THE ALTERNATIVE.

If you decide that there is no need to advertise, it is time that you insert a "want adv." that your business is for sale.

PLAINFIELD DAILY PRESS

THE WEATHER.

Fair tonight; heavy frost; Sunday fair and slightly warmer.

Max., 50; Min., 24.

Established May 10, 1887. TWELVE PAGES. PLAINFIELD, NEW JERSEY, SATURDAY, NOVEMBER 1, 1913. TWELVE PAGES. Two Cents a Copy, $5 a Year.

BANQUET CLOSES MISSIONS MEET

Two Days' Conference End Marked by Some Helpful Addresses.

MURRAY TOASTMASTER

Rev. Dr. S. O. Benton and Normay Williams Speakers—Sixty Gathered for the Occasion Enjoyed the Addresses.

The two-day missionary conference under the auspices of the United Missionary Campaign came to a close last night with a men's missionary banquet at the Park Club, following a conference held in the afternoon at the First Baptist church. There were about sixty guests at the dinner, comprising ministers, and prominent missionary workers from the various churches. William D. Murray was the toastmaster, and besides introducing the speakers of the evening, who were Rev. Dr. S. O. Benton, corresponding secretary of the foreign mission board of the Methodist church, and Mornay Williams, of New York, he explained briefly the "every member canvas" which is the real purpose of the campaign.

Dr. Benton, the first speaker, gave a graphic account of the progress of the work, and emphasized more especially how the needs of the world are supplied by Christ. He divided his subject into two parts, spiritual and physical, and then went on to show that where Christ is not considered there is no spiritual or physical advancement.

The speaker made the startling declaration that 90 per cent. of the native people of India live and die without medical aid, they relying on the crude native methods. He also said that only 1 per cent. of the natives of China have medical aid.

Mornay Williams spoke along the line of how to get church workers and others interested in the missionary movement, and of the Christians duty to spread the Gospel. He referred to the urgent call of the world which must be met by followers of Christ if the work of evangelization is to go on as it should.

The "every member canvas" was explained in detail by David McCo ughy, secretary of the Presbyterian Board of Foreign Missions, using charts for that purpose. He urged that every members of the church should become interested in the movement, adding that it was for promoting greater efficiency in local churches as well as in the foreign fields. Another point emphasized by the speaker, as well as R. E. Diffendorfer, secretary of the Missionary Education Movement, was the importance of organizing all churches into this great movement.

The committee in charge of the local conference comprised Rev. Dr. J. S. Zelie, Rev. Dr. Charles M. Anderson, Rev. Dr. Philip B. Strong, Rev. E. Vicars Stevenson, Arthur M. Harris and William D. Murray.

PUBLIC LIBRARY BRANCH AT WASHINGTON SCHOOL

Beginning on Monday, the Plainfield Public Library will open a free distributing station at the Washington School for the circulation of books. The circulating hours will be on Monday evenings from 7:30 until 9:00 o'clock.

The collection of books will be for young people and adults but not for children.

Book-cases are in the basement at the foot of the stairs leading from the Essex street entrance.

PLANNING TO REOPEN THE EPWORTH LIBRARY

Rev. Frederic J. Hubach, pastor of the Monroe Avenue M. E. church, is planning to reopen the Epworth Library on a broader scale. The date of the re-opening will be announced soon. The library committee will meet on Monday evening. The official board of the church has taken over the management of this work.

Mrs. Clarence LaRue, at present organist of the church, has resigned, that she may be able to attend the same church with her husband. The Cantata Chorus is holding rehearsals every Friday night in preparation for a special concert to be given soon. The Epworth League vesper services at 7 o'clock Sunday evening have taken on new life and are largely attended. The support given the present cabinet with Miss Anna Matthews as the head is appreciated.

Special This Week Only.

Gasoline books, 100 gallons, $17 each. Terms cash in advance. Standard Automobile and Tire Co., distributers of Ford and Buick automobiles, 42-46 Somerset street, Plainfield, N. J.—Adv. 10 28 5 ***

TEACHER SURPRISED BY MANY GOBLINS

N. P. H. S. Pupils in Disguise Swooped Down on Miss Casselle Last Night.

Miss Maude Casselle, teacher in the seventh grade of the Somerset School, was given a Hallowe'en surprise party by thirty-five of her pupils at the home of Mrs. Frank Rowley in Grove street, last night. It was a complete surprise to Miss Casselle.

The time was spent in playing games that were appropriate for the occasion and some of the scholars contributed to the evening's enjoyment with solors, both vocal and instrumental. Shortly before midnight refreshments were served by the committee in charge and at the hour of 12 the party broke up.

Those who were present are Ruth Vossler, Emilie Pilger, Helen Thompson, Marion Thompson Selma Cornwall, Florence Cornwall, Mildred White, Adele Demarest, Marjorie Barry, Ephlyn Smalley, May Moore, Helen Althouse, Dorothy Krewson, Evelyn Nelson, Franklin Rowley, Ronold Conray, Charles Moraller, Sterling Boos, Jack Cannon, George Hall, Ronold Scheuck, Harold Mantz Stanley Burner, Ernest Stahl, Sammy Buckley, LeRoy Western, Robert Ball, Harold Marsh, Harold Livingston, Kenneth Giddes, Harold Gayle, Adolf Larsen, John Kueldofher, Clifford Feiring, Lester Daley and Kenneth Bennett. The surprise was in charge of Helen Thompson.

IN CITY'S UNIFORM COP IS TICKET TAKER

And Green Man on the Force Refuses to Admit Reporter Who Shows His Card.

After making a tour of various amusement halls, last night, securing accounts of Hallowe'en social events in this city and borough, a Daily Press reporter intended to make his final "stop" of the evening at Sebring's Auditorium, where the Oriental Club was holding its annual masquerade ball. Ascending the stairway, the reporter was met at the second floor landing by Patrolman Martin in uniform, who was in charge of the place where tickets are taken and admission fees collected, at the door.

"Hello, Officer!" said the reporter. In reply Martin, who is a "green" man on the force, replied, "Tickets, please," and held his arm out to prevent the scribe from passing into the auditorium to secure an account of the event.

The reporter showed his newspaper identification card, but the 'copper' after taking a "peep" at the pasteboard, said, "Oh, that doesn't cut any ice with me, you don't get in unless you give me 35 cents." Words followed and the reporter left the building.

Coming out he met Charles P. Sebring, proprietor of the auditorium, who was asked if the patrolman, in uniform, was hired by himself, or the Oriental Club. Mr. Sebring said Martin was engaged by the club to preserve order at the dance.

"Is he supposed to take tickets or money at the door?" Mr. Sebring was asked.

"No" the proprietor of the building said, "he is supposed to see that the law is not violated and to keep order, but not to take tickets."

Captain Frederickson was seen at police headquarters. The captain said that Patrolman Martin had probably been sent there and another member of the force volunteered that "We're short of 'specials' just now."

Asked if Martin was supposed to take tickets or admission fees, Captain Frederickson and the other patrolman both said that in their opinion, Martin had no right, or authority, to take tickets.

"That fellow must be going crazy," said Captain Frederickson, "if he doesn't even know enough to pass a reporter into a place. I can't understand him, at all at all."

"BILLY" MAZZOCCO IN TOWN.

William Mazzocco, a former well known local automobile man, arrived in town Thursday from Rio de Janierio where he is now located as the American representative for several lare manufacturing firms. He will be in the city for a week, after which he will return to Brazil via Panama. Mr. Mazzocco is enjoying excellent health and reports business good.

Cadillac Awarded Dewar Trophy.

Cable from London advises that Cadillac has again been awarded the Dewar Trophy by the Royal Automobile Club. This award is made annually to the motor car demonstrating the greatest advance in the industry. Cadillac is the only American car ever accorded the honor and the only car in the world receiving the award two times.—Adv. ***

MASQUERADE BALL OF CHURCH PEOPLE

St. Joseph's Church Women's League Provides Enjoyable Time.

Debele's Auditorium accomodated the largest crowd of the season last night, when the Women's League of St. Joseph's church held its annual masquerade ball. The costumes worn included many comical, original and beautiful ones. The decorations about the hall and on the stage where the orchestra sat were one of the features of the occasion. Hallowe'en colors, black and yellow predominated. Lighted pumpkins hung in large numbers about the platform, and streamers of crepe paper were strung from the ceiling to the sidewalls in various designs. Cornstalks, black cats, witches, imps, and other symbols of the day, were also prominent.

Following a program of dancing the grand march was held at 10:30 o'clock and souvenirs were awarded by a committee to those wearing the best costumes. Daniel McCormack, as straw man or scare-crow, easily won popular favor and Charles Dilts, as a tramp was the second choice among the men. Miss Katherine Morris, in a comedy make-up on the order of "Sis" Hopkins, was mentioned as having the most original costume among the fair sex present and Miss Carrie Coon, dressed as a "coon" was picked as second.

The committee which arranged the successful event was composed of Mrs. Katherine Sutton, chairman; Mrs. Howard Cooper, Mrs. Vincent Meaney, Miss Mamie Carney and Miss Florence Hogan, assisted by the officers of the League, who are: President, Miss Mary O'Connor; vice-president, Miss Agnes Fitzgerald; treasurer, Mrs. Andrew E. Kenney and secretary, Miss Justina Smith.

THOMAS DUFFY DIES ONE YEAR AFTER SON

Thomas Duffy, former constable, died yesterday at his home in South Plainfield, where he has lived for the past 12 years, passing away just one year after his son died. During the early part of the day he talked about the death of his son. About 3 o'clock in the afternoon he was taken ill and succumbed several hours later.

Born in County Mayo, Ireland, 56 years ago, Mr. Duffy came to this country in 1883, settling in Jersey City, where he later became section foreman for the Lehigh Valley railroad, which position he held for a quarter of a century. During the twelve years he resided in South Plainfield, he took an active interest in civic and church work. He was elected constable two years ago. Mr. Duffy is survived by a widow; one son, Joseph Duffy, and a daughter, Miss May Duffy, and a sister, Mrs. Patrick Nugent, of East Fourth street, this city. He was a member of Court South Plainfield, I. O. F., and a communicant of the Sacred Heart church.

Funeral services will be held Monday morning at 9 o'clock at his late home and at the Sacred Heart church where a solemn high mass of requiem will be celebrated. The Foresters will have charge of the house services. Interment will me made in St. Mary's cemetery.

PARISH FESTIVAL SERVICE AT GRACE CH. TOMORROW

The annual parish festival service at Grace church will be held tomorrow afternoon at 4:30 o'clock. There will be special music. The preacher will be Rev. Charles T. Walkley, of Orange. An invitation is extended to the general public to attend. All seats are free.

RELEASE YOUNG THIEF ON SUSPENDED SENTENCE

Elizabeth, Nov. 1.—Joseph Millinary, a Newark youth, who on Decoration Day stole a pocketbook from a spectator at a horse race in Plainfield was liberated under a suspended sentence in Quarter Sessions Court yesterday.

Judge Conolly was told that the mother of the youth was ill and as it was his first offense exercised leniency.

Mrs. Nelson L. Pollard, of Elizabeth, pleaded not guilty to sending "poison pen" letters to Mrs. Charles F. Jones, of this city. She will be tried November 10.

OWLS DANCE.

Plainfield Nest, No. 1327, Order of Owls, will hold its annual dance on Monday evening, at Saengerbund Hall.

HELPED PUT OUT STIRLING'S BLAZE

Plainfield Dep't Assists in Extinguishing Fire Threatening Whole Village.

LOSS ONLY $10,000

Two Buildings Destroyed—Gasolene Stove Supposed Origin—Seven Other Structures Were in Danger.

In response to a telephone call to local headquarters at 8:50 o'clock last night, Chief T. O. Doane, in his auto, and the auto chemical engine apparatus made a hurried trip to Stirling, where a fire in the centre of the village threatened to destroy the entire business section of the place. A volunteer bucket brigade had been pressed into service, the place having no efficient water supply system and help had also been secured from Basking Rridge, Bernardsville and New Providence. The flames were confined to two large buildings although seven more were in the danger zone and threatened to burst out at any moment.

The damage is placed at $10,000 and half that amount is covered by insurance. The fire originated in the upper story of a frame building owed by Otto Brogler and in which he conducted a grocery store. It was evidently caused by the explosion of a gasoline stove in the apartment of an Assyrian family, which occupied the second floor. The first intimation the villagers had of any blaze was when flames burst through the back end of the structure. In a short space of time another two-story building, occupied by J. M. Holmes, Jr., as a meat market on the first floor and a family apartment on the second, caught fire.

The bucket brigade was driven back by the intense heat and as a precaution against the destruction of the business section the calls for assistance were sent to nearby towns by an official.

The Plainfield apparatus made the seven mile run over the mountains in twenty-four minutes. The auto engine was unable to work to its full efficiency as it could connect with no adequate water supply and had to do the best it could from a back yard well. As it was the chemical stream killed the worst part of the blaze and made certain that no other buildings would catch fire.

The Plainfielders remained on the scene about forty-five minutes, returning to Plainfield shortly after 10 o'clock. Chief Doane declared today that the auto engine was given a thorough test on the up hill test and behaved admirably in every way.

THE LAST WORD

Now that you have heard Stokes, the Republican nominee, and Colby, the Progressive standard bearer, may we suggest that you complete your civic duty by lending your ear to Fielder, the Democratic candidate. Fielder is coming here tonight. He wants you to give him a hearing before you as a jury of voters render your decision on Tuesday. Don't you think that is only the fair thing for you to do?

Columbus Hall is the accepted place and 9:30 o'clock is the appointed hour. Whether you have a vote or not, you are welcome. If you have any questions to ask, do so after Fielder finishes his brief talk. He'll answer any pertinent query.

P. S.—Yes, Congressman Hamill, and that genial, whole-souled congressman of yours, William E. Tuttle, will also have a word or two to say.

The November issue of the

PLAINFIELD DAILY PRESS LITERARY MAGAZINE

is a supplement to this copy of your paper. If you fail to receive it notify this office.

Burning of Leaves Must Be Discontinued.

Section 20 of the general ordinances of the City of Plainfield prohibits the burning of leaves after 12 o'clock noon. The Police, Street and Health Departments will take such means as may be necessary to enforce this ordinance. The annual practice of burning leaves and debris should be discontinued, as the dense, acrid smoke is very irritating to the mucous membrances of persons having throat or lung trouble. Where leaves collect in large quantities they should be put in bags and removed from the premises.—Adv. ***

FOR SALE—One horse and cow. 672 West Seventh street. 11 1 tf

THE DAILY PRESS IN DUNELLEN will be found on sale or delivered to any address every afternoon by Edward Pennock, druggist and newsdealer.

K. S. FOSDICK WEDS MISS ROBERT TONIGHT

Ceremony Will Take Place at the Hotel Gotham in New York.

Miss Martha Adelaide Robert, daughter of Mr. and Mrs. Charles Robert, of 1121 Martine avenue, and Kneeland Sterrett Fosdick, son of Mrs. Elizabeth Fosdick, of Orange, will be married at 7 o'clock tonight at The Gotham, New York city. Owing to illness in the family of the bride-elect, only the immediate relatives and a few intimate friends will witness the ceremony. Rev. Dr. Bernard Schulte, a retired Episcopal clergyman of New York, will officiate.

The bride will wear a gown of white satin, trimmed with lace, and she will wear a lace cap, an heirloom, and tulle veil, and carry a shower bouquet of lilies-of-the-valley. The maid of honor, Miss Louise Coleman, of this city will be gowned in pink with a white tunic and carry yellow chrysanthemums and autumn leaves. The best man will be Vincent P. Wyatt, of New York.

Following the ceremony a reception will be held and a wedding supper will be served. After a trip the couple will reside at Orange. Mr. Fosdick holds a responsible position with the Home Insurance Company, of New York. The bride has received a large number of gifts of value and use.

WM. S. AYERS DIES; HAD LONG BEEN ILL

William S. Ayers, aged about fifty years, son of the late William Ayers, died in Muhlenberg Hospital, last night, after a long illness. He had been employed at the hospital for more than a year as a houseman. Mr. Ayers was born in this city and always lived here. For many years he was engaged in the express business. He was a communicant of St. Mary's church.

There survives three sons, Frank, Bertram and Leo, one daughter, and three brothers, Alexander D., Edward and Jesse Ayers, two sisters, Mrs. Adam Seader and one residing in Philadelphia. The funeral will be held at the home of the son, 532 E. Third street, the time to be announced later.

MRS. PETER M'DONOUGH GOES TO HER REWARD

Mrs. Peter McDonough, aged 57 years, died this morning at her home, 523 East Sixth street, following a brief illness with pneumonia. She had lived in this city forty-four years and had a large number of friends. She was a communicant of St. Mary's R. C. church. Beside a husband, Mrs. McDonough is survived by five sons, William, James, Howard, Peter and LeRoy McDonough, and one daughter, Miss Catherine McDonough. The funeral will be held at St. Mary's church Tuesday morning at 9 o'clock and the burial will be in St. Mary's cemetery.

CONNOLLY WILL SIT TO ISSUE TRANSFERS

Judge Connolly has announced that he will sit on Monday, Nov. 3, from 10 o'clock in the morning until 7 o'clock at night and on Tuesday, November 4, Election Day, from 8 o'clock in the morning to 7 o'clock at night, for the purpose of granting transfers.

All persons who hereafter apply for transfers must know the number of the ward and election district in which they are registered, and the number of the ward and election district to which they desire to be transferred, otherwise the application will be refused.

NEW DISTRIBUTING STATION.

A free distributing station of the Public Library will open Monday night, November 3, in the Washington School. The books selected are for adults and young people, but not for children. This station will be open every Monday evening from 7.30 until 9 o'clock.

—Advertise in the Daily Press.

—"No Trespassing" signs, printed on cloth, for sale at the Daily Press office. ***

ANDREW J. GAVETT

(Engineer and Commissioner)

Contributing Editor for Today

Discusses

"THE ROAD PROBLEM."

WEIRD BARN PARTY FOR N. P. H. S. GIRLS

Borough Maidens Froliced With the Goblins and Flirted with Ghosts.

About forty members of the Sigma Gamma Kappa Club, of the North Plainfield High School, held a regular old-fashioned Hallowe'en party last night in an old barn on Manning avenue. The interior of the deserted buildig was decorated with small lanterns and many ghost-like figures hung from the walls and ceiling. Outside was a large campfire surrounded by the girls, who toasted marshmallows before going into the barn.

Every guest was masqueraded in some way and before they could get admittance they had to give the password which was "gum-gum-uary." Before the barn was entered the masks were thrown aside and a regular programme was arranged. Once in the barn the girls locked the door for protection against any mischief makers and had a fine time until midnight when refreshments were served. Shortly after this the party disbanded. The committees that had charge of the party are as follows: Entertainment, Margaret Ewart, chairman; Marion Doughty, Margaret Vossler, Mary Martin, Marguerite Barkalew; decorations, Lois Peck, chairman, Helen Schmidt, Naomi Wisch, Carol Hughes, Grace Robinson; refreshments, Bertha Keller, chairman, Lucy Hughes, Laura Smith, Daisy Schmidt, Hester Stebbins and Mary O'Connor.

HALLOWE'EN DANCE AT COUNTRY CLUB

Mr. and Mrs. Henry L. DeForest Entertain About 150 Friends.

Mr. and Mrs. Henry L. DeForest, of Hillside avenue, gave a delightful Hallowe'en dance at the Plainfield Country Club, last night, there being about 150 guests. The clubhouse was elaborately decorated in a way appropriate to the occasion, long rows of lighted pumpkins being placed along the driveway leading to the clubhouse; also in the clubhouse. In the large room over the fire-place there was arranged fancy crepe paper bearing Hallowe'en figures.

The music for dancing was furnished by colored musicians and this was a feature. Four young women whose identity was concealed, wore long white costumes and they mingled among the guests. During the evening refreshments were served. The festivities were continued until after midnight.

OWENS WANTS DEMEZA TO DEBATE WITH HIM

The following communication has been received from John P. Owens, Democratic nominee for the city judgship:

Editors, Plainfield Daily Press:

In your editorial column of last evening there appeared an article, entitled "The Right Man," wherein you advocated the election of William G. DeMeza to the office of City Judge, because "he made good."

You also stated therein, "Owens is an untried quality and no argument is advanced that he could pretend to do as well as the respected and honored lawyer who now discharges the duties of that very important office."

I assume you spoke authoritatively for Judge DeMeza.

I wish to ask: What argument has he advanced for his re-election to office, other than the broad statement, "I stand upon my record?"

I resent the accusation that "Owens is an untried quality," and I hereby, through your columns, challenge Judge DeMeza to disclose his record, as City Judge, fully, to the voters of Plainfield, and debate with me as to the powers and duties "of that very important office."

In view of the language in which your editorial is framed, I feel justified in thus challenging him.

If agreeable to the Judge, I will measure swords with him on Monday evening.

Yours respectfully,
JOHN P. OWENS.

Dated, November 1, 1913.

VACATION FOR PASTOR.

The Official Board of the Grace M. E. church, meeting last night, gave the pastor, Rev. C. C. Cain, a one month's vacation because of illness. The Rev. Dr. D. B. F. Randolph, superintendent of the Elizabeth District of the Newark Conference, will preach the sermon at tomorrow's morning service. At the evening service, and for the month, Rev. Dr. W. C. O'Donnell, of this city, will be in the pulpit.

TWO KILLED IN AN ACCIDENT

Mishap at Cranford School Building Causes Death of Ironworkres.

A FALL OF SIXTY FEET

Engineer A. E. Smith Had Warned Victims of Their Danger—One Instantly Killed, Other Succumbs in Hospital.

Due to the carelessness of a laborer, two ironworkers employed by J. H. Dooley, a steel contractor, of South Second street, this city, were dashed to the ground from the top of the new Lincoln School building in Cranford, yesterday afternoon, and were instantly killed. The fatal accident happened several minutes after Arthur E. Smith, engineer, of this city, had warned the men of their peril. The latter is superintending the construction work. The dead men were Edward Denning, 25 years old, of Seventy-ninth street, New York, and T. S. Cahill, 26 years old, who is thought to have relations in Albany, N. Y.

The men were seated on the top of a powerful derrick which was suspended sixty feet in the air. When a laborer loosed a guy rope, the ironworkers were dashed to the ground. Denning landed on his head and was instantly killed. Cahill fell on his face and as he lay unconscious, the heavy piece of mechanism fell upon him. Father Miller, of the Cranford church, administered the last rites to Cahill, while awaiting the arrival of an ambulance. The man was rushed to St. Elizabeth's Hospital, in Elizabeth, where he died several hours later. The business agent of the Ironworkers Union No. 11, of Newark, who saw the fatality, has taken charge of the bodies and is attempting to find the victims' relatives

Mr. Dooley went to the Cranford police headquarters and surrendered himself. The authorities refused to hold him on any charge however. Mr. Dooley has but recently come to this city.

DUNELLEN WILL VOTE ON SCHOOL EXPENSE

Although the voters of Dunellen three months ago authorized the Dunellen Board of Education to expend $6,000 for an addition to the Whittier School building, another special school election will be held on Tuesday night, November 11, at the Whittier School, for the purpose of authorizing the expenditure of $17 000 for the construction of an addition to the Lincoln School; the remodeling of the present building and the furnishing of the new structure.

To make these improvements a lot will have to be purchased from the Dunellen Home and Investment Co., size 50x50, situated on the westerly side of the Lincoln School. The Board of Education has arranged to buy this land at a price not to exceed $500, payment to be made with a promisory note for a term not to exceed one year.

The voters will also be asked to authorize the issuing of 26 bonds in amount $500 each and 4 bonds in amount $1,000 each, for periods of one year to 30 years, respectively, to pay the cost of these improvements.

FUNERAL SERVICES FOR ELINOR STEWART HANN

The funeral of Elinor Stewart Hann, the young daughter of Mr. and Mrs. Harry Hann, who died on Tuesday, was held yesterday afternoon at the home of the parents on East Third street. Rev. Dr. C. M. Anderson, pastor of the First M. E. church, officiated. Miss Etta S. Raybert sang "Some Day We'll Understand," and "Safe in the Arms of Jesus."

There was a large attendance of relatives and friends and many beautiful floral tributes. The burial was in Hillside cemetery and the pallbearers were Claude, LeRoy, Russel Haun, uncles of the little girl, and Harry Lazzie.

THESE WOMEN WILL BE HOSPITAL GOVERNORS

Following the action of the Board of Governors of Muhlenberg Hospital in providing in the new by-laws for the appointment of two members of the Women's Auxiliary to that body Mrs. Frank D. Warren and Mrs. John Gray Foster were selected by the Women's Auxiliary at a meeting held yesterday and they will be suggested to the Governing Board at its next meeting.

—Read Press want ads.

Saturday Specials

Saturday is Bargain Day and every item mentioned here is underpriced, even though everything is new and most desired just now. **Come and Share and Save.**

12½c Chambrays, all colors, yard.....7c

Women's 25c Black Hose, pair.....19c

50c Crib Blankets, for baby, each.....37c

10c Yard Wide Cambrics, yard.....7c
(Limit, 10 yards).

35c Large Size Turkish Bath Towels.....25c

$15.00 Silk Dresses at.....$7.49

$3.00 Colored Petticoats, all colors.....$1.98

Fresh 40c Chocolates at, lb.....29c

35c Holland Window Shades, all colors.....25c

$5.50 All Wool Blankets, full size, a pair.....$4.50

$18.00 Suits, women's and misses' sizes, at.....$12.75

50c Picture and Photo Frames, will not tarnish, at each..29c

Good Quality 10c Outing Flannel, yard.....6½c

Trim'ed Hats 1.79

Values $3 to $3.50.

Another lot of sample Hats—the much desired velvet hats—latest styles—Saturday only $1.79

The Shoe Dept.

Cor. W. Front and Madson Ave.

Men's Shoes 4.50

The All-America—Union Made.

A most exceptional value—the bes tkind of Shoes. Choice of gun metal or patent colt most wanted styles in blucher or button. Best shoes and best values in women's, misses' and children's shoes.

OUR OPTICAL DEPARTMENT

Direction of Dr. Greenspan
Assisted by Dr. Farwell.

Eyes scientifically examined. Lenses prescribed that will be right. Satisfaction guaranteed. Reasonable prices. (Balcony, first floor).

Men's $1.00 Wool Underwear, a garment.....79c

Women's $1.25 Tan Cape Kid Gloves, a pair.....$1.00

25c Silver Top Pepper and Salt Shakers, each.....15c

New $1.50 Women's Waists at.....$1.00

Lot of $2.50 Sweaters at only.....98c

Odd sizes of $1 and $1.50 Corsets at.....59c

Women's $3.50 Wool Skirts at.....$1.98

$1.00 Flannelette Night Gowns for women, at only, ea..79c

$5.98 to $10 Corduroy & Serge Dresses for women, at $3.98

Women's $1.25 House Dresses, all sizes, at, each.....95c

Women's and Misses' $10 to $15 Coats at only.....$7.98

Fine 39c Silk Ribbons, only, a yard.....19c

Lot of Silk Ribbons, were 7c to 12c; go at **Half Price.**

50c TABLE GLASSES 39c.

Saturday only fine table glasses, various styles at only, a dozen.....39c

A. E. FORCE & CO.

"The White Store"

We Give the Famous S.H. Green Trading Stamps

50c BROOMS 29c.

Good strong brooms, good corn, smooth polished handle; Saturday only.....29c

Whitehouse.

Miss Cora Lillian Rinehart, daughter of Mrs. Jennie Rinehart, of Round Valley, and Edison Abram Hunt, son of Mr. and Mrs. Oliver W. Hunt, of Lebanon, will be married today at the home of the bride-elect's mother.

Mrs. David Park is spending a few days with Mr. and Mrs. Joseph Park, of East Whitehouse.

Mrs. Henry T. Jones will entertain the Ladies' Aid Society of the Reformed church at her home at Whitehouse Station, Wednesday afternoon.

Miss Ella Davis, of New York, is visiting her mother, Mrs. Mary A. Davis of Whitehouse Station.

The following is the local ticket which will be voted at the general election in Reading township Tuesday: For Township Committee, D. Henry Miller, Democrat; constable, John H. Reed and Abraham D. Wyckoff, Democrats, and Isaac R. Van Fleet, Republican; surveyors of highway, John R. Foster and Philip Van Doren, Democrats; poundkeepers, Mark Fleming and Frank Roach, Democrats.

Mrs. Joseph H. Lindsley returned Thursday night to East Whitehouse, after a visit in Plainfield.

The Junior Christian Endeavor Society of the Reformed church at Lebanon has elected these officers: President, Charles Hildebrant; secretary, Miss Helen Henry; treasurer, Miss Elsie Miller.

Walter Teats, son of Mr. and Mrs. Charles Teats, of Round Valley, will leave next week for Peoria, Ill. where he expects to make his home.

There was a large gathering in Odd Fellows Hall, Lebanon, Thursday night, to attend the chrysanthemum social given by the Ladies' Aid Society of the Methodist church.

Jacob H. Dilts, of Whitehouse Station, has been chosen delegate of Whitehouse Lodge, No. 207, I. O. O. F., to the meeting of the grand lodge in Trenton in November.

High Bridge-Califon.

George Zimmerman, who has been dangerously ill at the home of Mrs. Arthur Youngs, 4 Railroad avenue, Califon, is improving.

George W. Young, of Califon, has been promoted to be regular agent for the Central Railroad at Ledgewood. He entered on his duties Thursday.

During the past week a corps of Central Railroad surveyors have been surveying the grade crossings along the High Bridge branch for the purpose of eliminating some of them. Between Hoffmans and Middle Valley, a distance of about five miles, there are ten grade crossings. At least five can be eliminated by changing the highway alongside the railroad.

Mr. and Mrs. Isaac H. Hoffman, of Hoffmans, and Peter B. Hoffman and Miss Irma Hoffman, of Califon, were visitors in Newark this week.

Mrs. Jerry Robinson, of High Bridge, spent part of the week at Lakewood.

Peter Hoffman will move from Mt.

B. R. Waldron is making improvements to his creamery at Califon.

Edward B. Emery is making improvements to the Union House, Califon.

Frank Dufford, of Middle Valley, has purchased and taken possession of the Vescilous farm, between Middle Valley and German Valley.

German Valley. and Chester

A daughter was born recently to Mr. and Mrs. Holloway L. Ader, of German Valley.

Mrs. Eliza McLean, of German Valley, will spend the winter with her daughter, Mrs. Alonzo G. Freeman, of Boonton.

The price of milk in German Valley has advanced to six cents a quart.

Mrs. Mame H. Sutton, of German Valley, is recovering from illness.

Gilbert Y. Hopler, of Chester, is having his mercantile building wired for electric lighting.

C. Henry Emmons, of Kearny is in Chester.

Harry Stewart, of Chester, has accepted a position as label clerk in the stockrooms of P. Ballantine & Sons, of Newark.

James Tredway is painting his house in Grove street, Chester.

Mrs. Aaron W. Kiser, of Dover, has ended a visit to her sister, Mrs. Caleb V. Horton, of Chester.

Israel Rourk, of Jersey City, is spending the week with John W. Rourk and family, of Chester.

Bound Brook.

Services will be held in the Presbyterian church tomorrow as follows: Sunday-school at 10:00 a. m.; Men's Bible Class will meet at 10:15 a. m.; morning preaching service at 11:00 o'clock, sermon by Rev. C. J. Culp, subject: "Twice-born;" Christian Endeavor Society will meet at 6:45 p. m. in the chapel.

"Getting Useful Knowledge," will be the subject of Rev. Alfred Evans' sermon tomorrow morning in the Methodist church; Epworth League meeting at 6:30 p. m., topic, "Are We Training Ourselves to Serve With Scientific Efficiency?" leader, Mrs. Bayard Naylor; evening service at 7:30 p. m., subject "That For Which Most People Are Seeking: How it May Be Secured, Where to Get It."

At the Congregational church tomorrow, Rev. W. T. Boult, pastor, will preach; Sunday-school at 10:00 a. m.; Men's Bible Class, 10:15; morning service at 11:00 o'clock, subject, "God Trusts Men;" Christian Endeavor meeting at 6:45 p. m.; evening service at 7:30, subject, "Too Much of a Good Thing."

Mr. and Mrs. H. D. Hageman, of South Bound Brook, have been entertaining Miss Mary Hageman and Miss Sophia Thompson, of Readington, for a few days this week.

A special musical service will be given in the Presbyterian church tomorrow evening at 7:30, which will inaugurate a series of musical services to be held on the first Sunday of every month during the winter. The pastor will make a brief address.

The young people's "Five Hundred Club" held a masquerade at the home of Mr. and Mrs. George Lane on West High street, on Thursday night.

Mr. and Mrs. Jay Charles Roberson have returned from their wedding trip spent at Niagara Falls, Washington, and Atlantic City and will make their home with Mr. and Mrs. Corson's, West High street, for the winter.

Tomorrow will be All Saints' Day and it will be observed in St. Joseph's church with masses at 5:30 and 8:00 a. m.

With the Advent of Cold Weather

you will need foot protection of the best kind to guard you against the ills that Winter brings in its train. Now is the time to procure your Winter shoes; and you not only want them warm and comfortable, but handsome and stylish as well. We have a superb stock of shoes of the latest styles for men, women and children.

Children's from.....50c up
Men's, Womens $2.50 to $4

STUART'S SHOE SHOP

FOOTWEAR FOR THE FAMILY

WE GIVE AND REDEEM SURETY COUPONS.

215 W. Front St. Plainfield, N. J.

'Plains & Fanwood.

About fifty couples attended the masquerade dance held in the Fanwood fire house last evening.

Miss Claire Hall is entertaining several school friends from Mount Saint Mary College over the week-end.

The Jersey Central has just finished making a number of improvements at its local station, including the installation of several new electric lights and the repairing of the sidewalks.

The Boy Scouts at their meeting last night, were drilled in the Morse telegraphic code, which all Scouts have to learn in order to advance in rank.

The Ladies' Aid Society of All Saints' Episcopal church is arranging for its annual Christmas fair.

The entertainment committee of the Parish House held a meeting last night and perfected some arrangements for the supper to be given Nov. 21 at the local amusement centre.

Mr. and Mrs. E. L. Hand are entertaining friends from Fiorida.

Walter Monroe is detained at his home with a severe attack of grip.

Mr. and Mrs. John Hendricks have moved from Plainfield to their new house in North avenue.

Mr. and Mrs. James Watkins have returned home after spending several weeks in Albany and other cities in New York State.

The Lend-a-Hand Society held its regular weekly meeting yesterday afternoon in the Baptist church.

The boys' basketball team of the Parish House will practice tonight. After a short drill in signals, the second five will oppose the "regulars" in a game.

Dunellen & Vicinity

Adolph Breyer is detained at his home with illness.

Alvah Gray has returned home after visiting friends in German Valley.

Mr. and Mrs. Ernest Peters have returned from Montclair where they have been visiting friends.

Mr. and Mrs. Jacob Fisher have returned from their tour of the western States.

John Doty is detained at his home with a severe attack of the grippe.

Miss Mildred E. Deering has fully recovered from her recent illness.

Councilman Richard M. Ryan has returned home after a short stay with relatives in Poughkeepsie, N. Y.

Rev. Dr. William A. Knox, pastor of the M. E. church, is suffering from a severe cold.

Miss Mildred Barto is entertaining the Misses Ruth Carty, of Detroit, Mich., Emma Stang, of Elmira, N. Y., Helen Keller, of Chicago, and Gussie Phillips, of St. Louis, Mo.

Many local people went to New Brunswick last night to witness the monster demonstration that was held e'en.

The fall rally of the Middlesex County C. E. Union will be held Thursday, Nov. 6, at the Perth Amboy Presbyterian chruch.

The Ladies' Home Missionary Society of the M. E. church will hold its regular meeting Thursday afternoon in that edifice.

Frank Bennett and family have moved to Brooklyn.

Theodore Sissensmith has moved to White Plains.

W. Tabor Wetmore, of Brooklyn, the well known dramatic reader and recitationist, will appear in Dunellen again on Thursday night, November 6, when he will be the headliner of an elaborate entertainment to be given in the M. E. church. He will present several of Kipling's ballads and will impersonate five different characters in the difficult piece, "The Violin Maker of Cremona." Mr. Wetmore will be remembered as the entertainer who pleased greatly at the affair held several months ago in connection with the unveiling of the church organ. The event of next Thursday night will be given under the direction of the Men's Club of the church.

The miscreant who broke into the Holy Innocents' church and stole several articles of linenware from a strong-box containing silver vessels for communion services, is still at large although Chief Marshal Davenport has made every effort to locate the thief. It is a mystery to the police why the burglar did not take the silverware after making a successful entrance into the edifice.

Edward Shultz, who has been employed in John H. L. Peter's barber shop for the past few weeks, has resigned his position and returned to his home in New York city.

Mr. and Mrs. Albert C. Giddes and Mr. and Mrs. A. L. Barto jointly celebrated their third wedding anniversaries last week.

An examination of Boys Scouts of the "tenderfoot" class was held this afternoon at 3 o'clock at the Whittier School. Scoutmaster F. O. Spurdle was in charge.

State Senator Pierce, of Cranford, who is considered an eminent authority on grade crossing elimination, will be among the speakers at the Dunellen Board of Trade banquet on Thursday night, November 20.

County Committeemen Willard N. Apgar and Thomas Reynolds, former Mayor Harry J. Swackhamer and several others from the borough were vice presidents at the large political meeting held Thursday night in New Brunswick.

Charles Bowman, of 227 West Front street, has returned home after visiting relatives in New Brunswick.

Herbert J. Conover, formerly of this city, but now of Chicago, Ill., has returned home after visiting his sister, Mrs. Albert King, on Watchung avenue.

TRUSSES

NEW FITTING ROOM

Elastic Hosiery, Supporters, Braces, KNEE CAPS, ANKLETS, Etc.

William M. Walsh

North and Watchung Avenues, Plainfield, N. J. 'Phone 458.

South Plainfield.

Miss Margaret McDonough, of Plainfield, is spending a few days with her aunt, Mrs. William Hamilton, of Lehigh avenue.

Mrs. Charles Terry, of this village, but now of Netherwood, has returned after spending some time with her mother, Mrs. Melvin Shrope.

A Hallowe'en party was given last night in honor of Miss Isabel Delaney at her home on Hancock avenue. The evening was spent playing games, dancing, after which refreshments were served. Music was furnished by Joseph Harlow, Miss Nellie McDonough, Mrs. Brown and Miss Thornton and Mr. Harleman. Those present from Plainfield were Robert Greene, Mr. and Mrs. John Mattison, Miss Riley, Miss Baxter and Miss Thornton.

Somerville

The cold weather of last night put a damper on Young America's Hallowe'en sports, and the celebration was a very tame affair in this place. A great many persons went from this place to New Brunswick to witness the celebration there.

The Penny Reaper Society of St. John's church has elected the following officers: President, Mrs. William W. Davenport; vice-president, Mrs. George Ianson; secretary, Mrs. William Wittnebert; treasurer, Mrs. Gray.

Mr. and Mrs. Charles L. Mitchell and Miss Mayme McCarthy have returned from Washington, D. C., where they have been visiting Mr. and Mrs. E. T. McCarthy, formerly of this place.

Miss Helen Robertson, daughter of Mr. and Mrs. George Robertson, is home after a serious operation for appendicitis, and is rapidly improving.

Mrs. Robert Bowlby has been visiting her parents, Mr. and Mrs. William P. Williamson, at North Branch.

Mrs. E. A. Weeks left yesterday for Brooklyn, where she will reside in the future.

Nottingham Castle, Sons of St. George, had a very enjoyable masquerade dance in Germania Hall last night, which was very largely attended.

The former Swinton building is being greatly improved by taking down the old porch and erecting a modern form of entrance.

There will be a meeting of the Women's Auxiliary Board of Somerset Hospital at the engine house on Tuesday afternoon, at 3 o'clock.

The management of Deats Memorial Home are arranging to hold a fair there on November 15.

The Rev. Oscar Maddaus will address the Christian Endeavor Society of the Second Reformed church next Tuesday evening. Subject, "The Holy City."

Raritan

The Board of Commissioners will meet on Monday evening, in the rooms on Anderson street.

Mr. and Mrs. Andrew Cassidy have returned to their home in Bayonne, after a visit with relatives here.

Miss Ida Lindsley, of Whitehouse, has been visiting Miss Anna D. Cunningham.

Frank Alder has moved from this place to Somerville.

N. P. H. S. NOTES.

Miss Marjorie Randall, who was at one time a member of the class of 1914, but now of Hartford, Conn., is visiting her cousin, Miss Madeline Mundy, '16.

Richard Underhill, a graduate of the class of 1913, will return to school next Monday and take up a post-graduate course. He will take commercial subjects.

At the morning exercises yesterday morning, S. S. Swackhamer spoke to the pupils of the High School on "Law and Lawyers."

The rule regarding the monthly average of tardy marks has been abolished. No matter what the per cent. is hereafter the school will be dismissed as usual the last Friday of each month.

Because of a lack of interest the Glee Club that was started a short time ago has been dropped for the present. Only a very few persons reported for the first practice.

Miss Olive L. Dugan, teacher of the seventh grade in the Somerset School, who was given a short leave of absence by the Board of Education, left yesterday afternoon, for her home in Albany, N. Y. She will return next Wednesday. While away her classes will be taught by Miss Ella M. Dickinson of Belleville.

THE DAILY PRESS IN BOUND BROOK will be found on sale or delivered to any address every afternoon by Hoagland Union News Stand at station, and A

NO DIFFERENCE.

The Proof Is Here the Same As Everywhere.

For those who seek relief from kidney backache, weak kidneys, bladder ills, Doan's Kidney Pills offer hope of relief and the proof is here, *in Plainfield the same as everywhere.* Plainfield people recommend Doan's, the kidney remedy used in America for fifty years. Why suffer? Why run the risk of dangerous kidney ills—fatal Bright's disease. Here's Plainfield proof. Investigate it.

Mrs. Patience Manchester, 20 Lafayette place, Plainfield, N. J. says: "I willingly recommend Doan's Kidney Pills again. I still use this remedy occasionally and it always relieves me of serious kidney troubles. For a long time I doctored and tried various remedies for my kidneys and bladder, but did not get a cure. Doan's Kidney Pills brought me good results from the first and before long rid me of the trouble."

For sale by all dealers. Price 50 cents. Foster-Milburn Co., Buffalo, New York, sole agents for the United States.

Remember the name—Doan's—and take no other.—Adv.

BELATED ANNOUNCEMENT OF THEIR MARRIAGE

Somerville, Nov. 1.—Announcement is made of the wedding of Edward A. Wilson, son of Mr. and Mrs. E. J. Wilson, of East Main street, and Miss Dorothy Roe, daughter of Mr. and Mrs. Frederick H. Roe, of Finderne. The ceremony took place at the home of the bride's parents on Friday last, and was performed by the Rev. C. J. Culp, of Bound Brook, in the presence of the immediate families of the bridal couple and a few intimate friends.

After the return from a wedding tour, Mr. and Mrs. Wilson will make their home at Bound Brook.

—Advertise in the Daily Press. It pays.

—To go straight to the right store, at the right time, in making a particular purchase, is not a matter of luck, or of general knowledge of the stores—but of keeping in touch with store advertising all the time.

STYLE—RELIABILITY

READ, THEN ACT!

The clothes you see at Rothberg's today have not had an easy time getting there.

Every single suit and overcoat has been selected because, after hard study, we decided there wasn't any better to be had.

There is no "in between" in clothes.

Rothberg's Fall Suits and O'Coats at $10 to $30

Are the kind that make us want to use colorful adjectives.

There are many people who have no faith in "printed arguments," but nobody doubts an actual demonstration.

If you're from Missouri, which is a State of Mind, we'll show you the clothes and we know you'll do the rest.

ROTHBERG'S

Stein-Bloch Smart Clothes

"Most Things Men Wear."

214 W. FRONT ST.

Next to Proctor's. 'Phone 995

TEPPER'S SAY. If It's Values You Seek, Read On

In these turbulent days of commercial upheaval it behooves every one, more especially a prospective purchaser, to exercise extraordinary vigilance before making such purchase, weigh carefully every claim, every statement made whether it is consistent with facts, or is its intent merely to attract for the time being.

Take into consideration the purchasing power of our four wide awake stores, then draw your own comparison. Judge everyone's values by the merits of each individual item offered and not by extravagant valuations.

Saturday Specials at Tepper's

1.25 Waists 69c
These are odds and ends of white waists with high neck, ¾ or long sleeves, hand embroidered, trimmed in lace; to close out we have marked them..... 69c

Extra Heavy Men's Undershirts
Double breasted and double back, only large sizes in stock; while they last, a garment..... 43c

50c Vests and Pants 39c
Women's Bleached Ribbed Fleeced Vests and Pants, sell all over at 50c; at..... 39c

19x28 Linen Finish Huck Towels
A splendid value at 12½c; Saturday .....10c each

Red Seal Zephyr Ginghams 10c yard
50 different patterns, all this season's styles, standard 12½c cloth, at .....10c yard

Oakland Sheets
72x90 good quality heavy muslin, not starched, hemmed ready for use; a bargain you'll remember; for Saturday .....53c each

4.98 Wool Blanket 3.50
Full size double bed blanket, extra heavy weight, made of good quality wool; silk bound, actual value $4.98; for Saturday 3.50

Large Turkish Towels 19c
Actual measurement 20x40, are full bleached; a true 25c value, at 19c

Heroic Pillow Cases
42x36, worth 15c on a 10c cotton market, though cotton today is 14c; we offer them Saturday at, each 12½c

Full Size, Good Weight Honeycomb Spreads
White only; special 89c

A Blanket
That is large enough for the ordinary double bed, a splendid finish; grey and white; special for Saturday only 2.29

Lace Trimmed Voile Waists
Hand Embroidered Front, high neck, and long sleeves; an excellent $2.49 value; priced here..... 1.98

Men's Wool Shirts and Drawers
The right weight for immediate wear, nicely finished; regular 98c value; all sizes, priced here..... 75c

Misses' Fleeced Ribbed Vests and Pants
The best cotton garment of its kind made; vests are silk finished and have silk neck tape; sell anywhere at 50c; here at 39c

Eden Cloth
Is a splendid imitation of wool waisting, sells everywhere at 15c; here at.....12½c yard

All-Wool Shirts and Drawers
Made of fine quality Australian wool, French finished neck, ribbed tail; a very fine garment; all sizes; special for Saturday 1.38

Children's Sleeping Garments
Oneita Knit, which insures perfect fit and finish, made with drop seat, a cotton ribbed fleeced garment that is elastic and easily gives to every movement; sizes 3 to 10 years; the garment 50c

Men's Pajamas
They have that tailored look so much desired by the particular man, made of best quality outing, finished with silk braid, silk button loops; compare them with what others offer at a higher price; Tepper's price, suit.. 1.50

Heavy Outing Work Shirts
Comes in solid gray, or striped patterns, a full cut garment; our regular 50c shirt; sizes 14 to 17½; for Saturday only 45c

Madam, If You've a Boy to Clothe
You owe it to him, and to yourself that you inspect our line before making a selection. Good boys' clothes at prices that brings them within everyone's reach. We have substantial school suits at **$3.50 and $3.98.** Better one for a trifle more; our Special—All Wool Suits with Two Pair of Pants 4.98

Little Boys' Hats
That lend that roguish appearance we all so much admire in our youngsters; will make him look like the boy you would want him to be. A profusion of styles and materials to choose from; prices range **$1.00 to $2.50; others at 50c up**

Boys' Chinchilla Overcoats at $5.98
A real fine quality all wool curly nap, chinchilla, with belt and cuffs; buttoned to the neck, convertible collar, the biggest overcoat bargain we have ever owned; better secure one before his size is gone, at..... 5.98

Store opens at 8 A. M. Closes at 6 P. M. Saturday 10 P. M.

More For Your Money at— Tepper's PLAINFIELD, NEW JERSEY

Agents for Riker-Hageman's Drug Products

Welsh's Special Milk

STERILIZED SANITARY

THE PROOF OF THE SUPERIORITY
Of This Product is That It Comes From
Dr. Charles A. Eaton's Sunbright Farm, Where
CLEANLINESS and PURITY
Is the First Consideration.

In Sterilized Bottles, Sealed to Shut Out Every Impurity and Iced. It Reaches You Clean.

WELSH FARMS DAIRY, Inc.
188 EAST FRONT STREET Telephone Plainfield 1964
10-18-tf s tu

When Placing Your Insurance
It Will Pay You to
Remember
J. C. POPE & COMPANY
First National Bank Building,
111-13 EAST FRONT STREET.
tf s-tu

Makes Hard Work Easy!

DUSTING, cleaning and polishing hardwood floors is hard, back-breaking work. An almost never ending task and seldom satisfactory the old way. But it is easy, quick and satisfactory the new way—using the O-Cedar Polish Mop. With it you can spend a few minutes doing what it now takes you almost half a day. You simply pass the O-Cedar Polish Mop over the floor and every particle of dust and dirt is taken up and held. The floor is given a hard, durable, lasting polish and finish.

O-Cedar Polish Mop

is also used for the dusting and cleaning of the tops of high furniture, between the banisters of the stairs and is so made that you can get to the far corner under the bed, beneath the radiator and other hard-to-get-at places.

It cuts house work in half.

Don't put up with the old-fashioned hard way when you can get an O-Cedar Polish Mop for only $1.50.

Satisfaction Guaranteed or Money Refunded

Makes It Easy to Clean Those Hard-to-Get-At Places

Gayle Hardware Co.
Front St. & Park Ave.

Advertise in The Daily Press

THE FORUM.

A FRIENDLY LETTER.

Editors, Plainfield Daily Press:

Yes, just that, a "friendly word, even though a perplexed one."

As we all know, who have ever tried to explain to our suffrage sisters, that our manifold woman's duties prevent our giving the time and thought requisite to an intelligent, conscientious exercise of the franchise, they assure us earnestly and vigorously that "it will only take fifteen minutes once a year to drop a ballot."

Sure enough, that is full time in which to "drop a ballot" (marked "Pure Milk," "Higher Wages," "Shorter Hours," etc.) in a box.

By-the-way, voting for separate issues—as the suffrage pictures always depict female voters as doing—how many votes would each woman be allowed to cast at one time?

Would we have to wait a whole long tiresome year, between votes, on all these really vital questions

How awful it would be, and how terribly hard to decide to which of them to give precedence!

About the time the exercise of the franchise will take, (that is what it means to drop a ballot) of course we would not have to neglect anything very much to give just fifteen minutes a year.

But this is the puzzling part of it.

Our suffrage sisters, when we speak of caring for the children, through all their young tender years (or our spinster sisters, trying to ease and care for the old father or mother during the saddest years of life, the declining years) say to us, "But what do you want us to do when the children are grown, and do not need us any more, sit in a corner and knit."

It seems strange, that doing that which only takes fifteen minutes a year, will fill the gap in life, left by the children growing away from us.

On the other hand, it is of course inconceivable, that women would be satisfield, to do anything as superficial, as to give but fifteen minutes to that which really should occupy their entire time.

It is terribly bewildering, but then it is but one point, in a bewildering, inexplicable whole.

To be quite serious, is it conceivable, that when the present generation of children is grown, all charity, social and welfare work will be a thing of the past?

Will there be no more poverty, sickness, sin or ignorance for us to help and comfort and banish?

Or do all suffragists really think, that their only chance of successfully accomplishing these things, will be through becoming members of political parties for each of us will have, to belong to some one party.

Do they really think, that all the good work—increasing in volume daily—being done by women—Suffragists and Antis—is not worth while, because the ballot is not behind it?

As the work increases, so quickly, do the workers appear to handle it.

If the women who feel that life will be empty when the children are gone, if they do not have a vote, will look around at what women are doing now for the world's betterment, they might feel that their fears are groundless.

Look squarely at what Plainfield is doing, and it is no exception in these days of social service.

A vast variety, with extraordinary vigor and efficiency, just a few branches of which might be mentioned here.

The Charity Organization Society, embracing too many branches to enumerate in limited space.

Nursing Bureau, including two visiting nurses, office with the organization.

Day Nursery, under auspices of The King's Daughters.

The Children's Home.

The Fresh Air Camp at Netherwood in summer.

The Open Air School for Tubercular children, one of the many branches being carried on by the Anti-Tuberculosis League.

The free clinics at Muhlenberg Hospital (orthopaedic, dental, eye, ear, throat etc.), in addition to the free beds, for those who cannot afford to pay.

The various branches of work being accomplished by the Y. W. C. A. and the Y. M. C. A.

The never flagging efforts of the W. C. T. U.

Needle-work Guild distributing hundreds of new garments annually among the poor.

Churches working independently in a variety of ways, too many to enumerate.

The Parent-Teacher Association doing such work as its name implies.

The Mother's Club, providing the penny lunches to the children of the poor in the public schools, and doing and planning other good works for children.

Day's outings for the poor and aged.

Public Recreation centres with instructors and superintendents.

Municipal Orchestra, dances under supervision in Public School halls.

Town Poor Farm.

Thank God in Plainfield the problem so much talked and exploited needs little or no attention, but each and every woman in any community can do her share towards abolishing "white slavery."

Let every mother do her share by sending out into the world pure-minded, modest, womanly girls, and honorable high-minded, self-respecting boys. Girls sure that mother welcomes every confidence, and will never meet one, no matter what its import, with rebuff or undue severity.

Boys who know that the standard expected of them is on the same plane as that expected of their sisters. Boys who through mother and sisters have learned such reverence for women that they would rather sacrifice their lives, than their honor and manhood, by robbing a woman of her virtue.

One thing more, let every woman old or young, married or single, do it if it ever lies in her power.

Let her help any girl to redeem the first false step, and unless it is a most unusual case, a life will be saved to womanhood from worse than death.

No woman needs more to do her part towards abolishing "white slavery" than a true womanly heart, and the example of Him who said, "Go thou and sin no more."

One thing it is certain will never help her, and that one thing is the ballot.

It is easy to hear the derision from some quarters at the advice to follow, simple woman's methods in doing this great work, but having seen the individual cases aided, having studied the work of Mrs. Vanderbilt's "Big Sister" of sisterhoods and societies beyond number that advice is given with knowledge beyond dispute.

Especially when coupled with the fact that the suffrage States offer us no proof of any improvement in "white slave" conditions, even where women have voted for many years.

Dr. Helen Sumner tells us in regard to intemperance that "Prohibition never gets the women's votes," one of the many excuses which she cites being that "they declare themselves unwilling to waste their vote on what they consider a losing cause."

Remember the hundreds of good works being carried on throughout the country, by women, through woman's influence, with her help and co-operation but without her vote and put against them the following few facts:

All Socialists are Suffragists.

All Mormons are Suffragists.

Prohibition never gets the women's votes in Suffrage States.

You cannot vote wages higher or hours shorter.

You cannot vote away "white slavery."

Yours truly,
R. A. LAWRENCE.

October 29, 1913.

LIBRARY NOTE.

The Plainfield Public Library will be closed on the morning of Election Day, Nov. 4. The Circulation Department will be open in the afternoon from 2 to 6 o'clock, and the Art Gallery from 2 to 5 o'clock.

Perfect biscuit perfectly delivered

At the grocery store you will find many varieties of biscuit baked by National Biscuit Company. Each variety of biscuit—sweetened or unsweetened—whether known as crackers or cookies . . wafers or snaps . . cakes or jumbles . —is the best of its kind.

The extensive distributing service of the National Biscuit Company extends from Coast to Coast.

This ensures a constant supply of all the perfect biscuit of the National Biscuit Company being delivered to every part of the United States.

Buy biscuit baked by

NATIONAL BISCUIT COMPANY

Always look for that name

SOME HALLOWE'EN EVENTS IN THE CITY

Dances and Other Festivities Are Enjoyed by the Young People.

Saengerbund Hall was the scene of a merry gathering last night the event being the annual masque ball of the Him, Her and I Club. The enclosure was appropriately decorated for the occasion.

The Oriental Club held its annual ball at Sebring's Auditorium, which literally took on the appearance of a mass of yellow and black as the result of the decorator's art in Hallowe'en trimmings. Souvenirs appropriate to the day were given the guests.

Many young people from the city made up an automobile party and went to New Brunswick to witness the parade and other demonstrations that were given in that city in observance of Hallowe'en. The P. O. S. of A., of Dunellen, also went to New Brunswick in a special car and took part in the parade. While in that city they were the guests of the P. O. S. of A., of that city.

The B. G. Club, of Dunellen, conducted a very successful masquerade and dance in Junior Hall, that borough, over 100 couples enjoying a lengthy program of terpischores. Many original costumes were worn by the guests and the spirit of fun apropos to Hallowe'en was evident at all times.

The Hallowe'en party given at the home of the Misses Estelle and Elizabeth Bittenbender on East Seventh sereet, was in the nature of a double surprise. While the guests gave the Misses Bittenbender a surprise the latter in turn surprised their friends by having elaborate decorations in the cellar which was termed a "maze" where ghosts pranced about and led the company in all sorts of "stunts." There was a witch's tent where fortunes were told and other features. The company marched about the house, out of it and back again. Appropriate Hallowe'en refreshments were served. The affair was arranged by Mrs. Grove P. Hinman.

Miss Elizabeth Smalley gave a barn dance, last night, at her home on Inter-Haven avenue, the borough, to about twenty friends. The barn was decorated with cornstalks, pumpkins, etc., and the usual Hallowe'en refreshments were served.

A Hallowe'en masquerade party was held at the home of Mrs. E. G. Quick, on Central avenue, last night, in honor of Miss Dorothy Quick, about fifty guests attending the affair. The house was decorated in yellow and black and the festivities were appropriate to the Hallowe'en season, games and dancing being the features of the evening, after which refreshments were served.

The Nonpareil Club held a dance at its club house in St. Mary's avenue. Over 100 dancers enjoyed the occasion.

At Meyer's Hall, Scotch Plains, the young people of that village enjoyed a merry Hallowe'en fete, dancing forming the principle diversion during the evening. Hallowe'en decorations were profuse and appropriate souvenirs were given to the guests. Henry Meyer, Miss May Buckley and Willard Marsten composed the committee on arrangements.

Perseverance Lodge, K. of P., entertained many guests at their headquarters, in observance of Hallowe'en. The spirit of the day predominated and the large number of guests thoroughly enjoyed the lengthy program of terpischore that had been arranged. Charles Hartfelder was chairman of the arrangement committee.

CHRISTIAN FIELD.

The Junior Christian Endeavor society of Hope chapel will meet Wednesday afternoon, when the second chapter of "Comrades from Other Lands" will be studied. Miss Jessie Ross will play violin selections. The first social of the season under the auspices of the society was held last Wednesday, when the principle attraction was a playlet entitled, "The Witch of Blackwold." Among those who took part are Miss Elizabeth MacMillan, Miss Ethel Jamieson, Charles Bradford, Robert Heron, Leroy Nelson, the Misses Elizabeth Brown, Martha Williams, Harriet Mortimer and Edith Walls.

Louis Bennett will lead the Young People's Society meeting at the First Baptist church tomorrow evening at 6:50 o'clock.

Rev. W. H. Hicks, pastor of Mt. Zion A. M. E. church, will preach at New Brunswick tomorrow afternoon at 3 o'clock. He will be accompanied by a number of his members. The Stranger Club of Mt. Zion A. M. E. church gave a Hallowe'en party at the home of Mrs. John Height, 325 Plainfield avenue, last evening. Miss S. W. Moore, the president, arranged the affair.

The Sunday-school of the Park Avenue Baptist church will attend service in a body at the church tomorrow morning, when Rev. Gabriel Reid Maguire will preach a special sermon. The subject of the evening discourse at 7:45 o'clock will be "The Peafect Number."

—Read Press wants ads.

Plainfield Daily Press

Published Daily except Sunday, by the
PLAINFIELD PRESS COMPANY.
105 North Avenue.
Entered at the Plainfield, N. J., Postoffice as second class mail matter.

LESLIE R. FORT AND RALPH L. MORROW.
Editors and Managers.

TELEPHONE PLAINFIELD 1300.
Private Branch Exchange connecting all departments.

Two cents a copy. Ten cents a week. $5.00 a year in advance. Delivered by carrier or by mail. No extra charge for papers mailed to points in the U. S. and Canada.

Any subscriber failing to receive a single issue will confer a favor by notifying the business office.

Advertising rates mailed on application. Copy for change of advertisements to ensure change for same day must be at the office by 9 a. m.

PLAINFIELD, NEW JERSEY, NOVEMBER 1, 1913.

On Saturdays the editorial columns of the Daily Press are conducted by *citizens who are free to express their own views.* The contributing editor for today is Street Commissioner Andrew J. Gavett.

THE ROAD PROBLEM.

The advent of automobile traffic has so changed the problem of road construction that road builders all over the world have been obliged to experiment with various types of pavement in endeavoring to secure one which would meet the conflicting requirements of horse and motor traffic. Many of these pavements promised well, but were not durable, and the excessive cost of maintenance put them out of the competition fo reconomy. As pointed out in Engineering News, "the road is most econmical whose total cost per annum is the least; and the total cost per annum is equal to the interest on the cost of construction plus the annual expense for maintenance, plus an annual allowance for depreciation which will be sufficient to entirely renew the wearing surface of the road at the end of whatever term of years it becomes worn out so that its complete renewal is necessary." It is well to remember that an annual expenditure of four cents per square yard for maintenance will pay the interest on an additional investment of one dollar per square yard in the first cost of the pavement.

The wearing out of macadam pavements by the traffic conditions to which they are now subjected, is not peculiar to this State or country, and it is interesting to learn what is being done elsewhere to cope with these new conditions.

The International Road Congress at London last June agreed that high speed, light motor vehicles rapidly destroy waterbound macadam roads, but do not cause serious or exceptional wear or damage (except on curves) to roads properly treated with some bituminous material.

In an address before the American Road Congress at Detroit, Col. W. D. Sohier, Chairman Massachusetts Highway Commission, tells us that France has one of the best systems of roads in the world as far as location, etc., are concerned, but where there is much motor vehicle travel, their macadam roads are deteriorating just as fast, apparently, as our own roads are. On many of the roads, especially near Paris, they are using bituminous binder, either as a surface coat or incorporated with the stone.

The patrolmen, with their piles of stone along the road, are still there, but they now generally use tar or some other bitumen with the stones to hold them together. Without this binder, the automobiles soon scatter the stones all over the road. France is spending over $45,000,000 a year for road maintenance, and the Minister of Public Works is now recommending that $50,000,000 additional be provided during the next ten or twelve years for bituminous binder on the national roads.

Col. Sohier states that the English roads are not equal to the French in layout, but that the road surfaces are remarkably good, excepting near the cities, where the motor travel is heavy. Here the roads are full of holes where they have not been treated with tar, but most of them have been so treated.

In California, Engineer Fletcher (formerly in charge of the Massachusetts highways) has adopted for the State roads a four-inch concrete pavement with a thin coating of asphaltic oil and stone screenings, "painted concrete," its opponents call it. This thin pavement was chosen for reasons of economy, and would probably not be recommended for climates less equable than that of California.

In New York State the new Commissioner, John N. Carlisle, finds his department in bad shape and is "cleaning house" with a vigorous hand, reorganizing the entire department. Among other changes he proposes to abolish the patrol system, having instead regularly organized repair gangs, each with a steam roller, pressure sprayer (for asphalt, tar ,etc.) motor truck and full equipment. He seems to favor the use of concrete pavements with bituminous top.

The conditions have been ideal in Planifield until recently for securing macadam roads at a minimum cost. With trap rock of excellent quality close at hand and a soil on which a very thin macadam was sufficient to sustain the light travel of the time, a narrow pavement could be furnished at a very low price. But conditions have changed. The cost of stone and labor are now very much higher than formerly; thicker and wider pavements are required and on some streets, macadam of any kind is entirely inadequate to sustain the traffic.

For Plainfield it seems probable that something at least as durable as a first class brick or asphalt block on concrete must be used for the business streets and main thoroughfares.

For the streets of next importance, the choice might lie between a bituminous macadam and a concrete pavement with bituminous coating. If only a thin coating is used on the concrete, it should be understood that this is not the pavement itself, but only a temporary preservative, needing to be renewed from time to time. In case the thin coating should not be found entirely satisfactory, the same concrete base might receive a heavier top of such materials as Amiesite, Bitulithic or Topeka, which would cost more but would last longer. The bituminous macadam (penetration method) on Netherwood, Jackson, Thornton, Darrow and Compton avenues and on Essex street and Irving place and upon certain parts of West Front street, have proved very satisfactory, the oldest piece having now been down over four years. The results by the mixing method would probably be more reliable and durable than by the penetration method used.

A disturbing question in regard to this type of pavement is the doubt as to how long the bituminous part will retain its "life." This is a question for chemists, and perhaps they cannot always guarantee their predictions so far into the future.

On the remaining streets, good waterbound macadam with bituminous coating of tar or asphalt, the coating to be renewed when necessary, would no doubt give entire satisfaction, as it does now on a considerable number of our streets. It goes without saying that the dirt strips on each side of the sixteen feet of macadam, which are in evidence on so many of our streets, should be macadamized to the gutter lines on all streets of any importance.

Many of the streets need to be resurfaced, and after a few months' use to thoroughly bond the macadam, they can profitably be given the protective coating.

The macadam on some of the older streets is so thin that it is not worth repairing and must be reconstructed from the base up, as was done on East Fifth street between Park and Watchung avenues and on other streets. When such reconstruction is necessary in the central part of the city, the installation of some of the more permanent types of pavement would probably prove more economical than reconstructing with macadam.

This thin macadam is the cause of many of the complaints received, these being especially numerous when the frost is coming out of the ground in the spring.

Contract prices for waterbound and bituminous (penetration method) macadam in Plainfield are about 63 and 86 cents per square yard, respectively. A "Dolarway" pavement, consisting of concrete base with a thin bituminous coating, would cost about $1.40 per square yard, concrete with Amesite top about $1.75 and brick on a concrete base about $2.60 per square yard.

Before any permanent pavement is constructed, the underground structures should be carefully attended to. Existing sewer, water, gas, electric and telephone mains and connections should be repaired, enlarged where necessary, and new ones laid wherever they are likely to be needed within fifteen or twenty years. Plainfield has managed to get along so far with comparatively few storm sewers, by carrying the storm water in the gutters. This is satisfactory until the quantity becomes so great as to be considered a nuisance, when the installation of a storm sewer affords a much appreciated relief.

It has been suggested that an effort be made to secure such legislation as would permit the issuing of ten year bonds for street improvements and allowing the property owners ten years in which to pay their assessments. If this could be done, it is probable that the owners on many streets would petition for better pavements. This is being done in Westfield, where such a law is in effect and where many beautiful streets have been constructed under its provisions, the major part of the cost having been assessed upon the abutting lands. The capable Town Engineer of Westfield, Mr. A. W. Vars, is a resident of this city.

ANDREW J. GAVETT.

PERSONAL.

Charles L. Drake, of West Fourth street, left Thursday night for Berwick, Pa., to spend a week on business.

Mr. and Mrs. Clinton W. Repp, of Park avenue, are the parents of a boy, born to them Tuesday.

Miss Josephine Culbertson, of "The Bristol," has gone to Philadelphia to spend a week with relatives.

Mark Schmeyer, of Cameron avenue, is able to be about again after a week's detention at home, caused by running a spike in one of his feet.

Mr. and Mrs. Albert J. H. Huelson and family, of 825 West Fifth street, left today for Jersey City, where they will make their home in the future.

Mr. and Mrs. Walter J. Harper, of West Sixth street, are entertaining relatives from New Britain, Conn.

F. W. Williams, of 811 West Fourth street, is spending some time at Walden, N. Y.

Mrs. J. P. Truitt, of Greenbrook road, is stopping at Bellevue-Stratford, Philadelphia, Pa.

Miss Sarah Schuyler, of 209 East Seventh street, is stopping at 531 Madison avenue, New York city.

W. T. Pelletier, of 907 Hillside avenue, has returned home after spending several weeks at the Felmly Farm, Lebanon.

NOVEMBER 1 IN HISTORY.

1755—Nearly 60,000 persons perished in an earthquake at Lisbon.
1810—Rev. John de Cheverus consecrated first Roman Catholic bishop of Boston.
1855—Dr. Livingstone discovered the great cataract, which he named Victoria Falls.
1861—Gen. George B. McClellan became commander of the United States army.
1890—The first Japanese parliament assembled.

—The United Wholesale Millinery Co., of Newark, have opened a branch store in this city at 228 West Front street next to Slonim's jewelry store, one flight up, and are offering to the women of Plainfield exceptional bargains in plush, velvet and beaver hats, ostrich plums and ostrich bands. This firms' headquarters is located at 707 and 709 Broad street, Newark, with a branch store at Broad and East Grand streets, Elizabeth.

STORE OPEN ON ELECTION DAY

None Charged **Extra Values for Saturday** None C. O. D.

BLANKETS $3.98 AND $4.98.
Instead of $5.00 and $6.00; 10-4 and 11-4 sizes; heavy white wool blankets with pink and blue borders.

DR. DENTON'S SLEEPING GARMENTS.
At Special Prices for Saturday:
Sizes 1 to 2.....50c
Sizes 3 to 6.....65c
Sizes 7 to 10.....80c

SILK PETTICOATS $2.89.
Made of good quality messaline and taffeta, in black and colors; with and without jersey tops; regular $3.98.

WELSBACH JR. BURNERS 23c.
Instead of 35c; complete with mantle and mica chimney; burns five hours for one cent; usually 35c.

MEN'S PAJAMAS 89c.
Made of heavy quality fancy striped outing flannel; would be splendid value at $1.00.

ASBESTOS IRONS 85c.
A set of three irons, handle and stand; better and cheaper than the Mrs. Pott's irons that sell for $1.25 a set.

LADIES' KID GLOVES $1.10.
The well known "Renard" make; 2-clasp style in black; white and tan; $1.50 value.

SALE OF APRONS 39c.
Large size Kitchen Aprons with sleeve; made of plain and striped percale; a bargain at 50c.

SALE OF MATTRESSES $3.95.
Genuine combination mattresses with excelsior and cotton on top; bottom and sides; full size and two parts; usually $5.00.

JARDINIERE AND STAND 95c.
Oak and bamboo stands and assorted glazed jardinieres complete at the above price; reg. $1.50.

BELDING'S LINING SATIN 87c.
The yard wide guaranteed kind, for lining coats, etc., in grey, white, black and cream; usually $1.00 a yard.

SALE OF RIBBONS 19c.
50 pieces, all silk fancy Dresden ribbons; light and dark effects; 4 and 5 inches wide; values to 40c a yard.

GIRLS' HATS AT 69c.
Another lot of those corduroy hats in navy, black, brown and white; excellent $1.00 value.

WOMEN'S SHOES AT $3.85.
Regular $4.50 and $5.00; tan button, bal. and blucher boots; the newest models for dress, semi-dress, school or business.

OUTING FLANNEL 3½c A YARD.
Genuine Amoskeag make in a wide choice of fancy stripes, checks and plain colors regular price 12½c.

CHILDREN'S STOCKINGS 21c.
Heavy weight ribbed cotton; "Mother's Friend" brand; sizes up to 10½; usually 29c.

LADIES' UNDERWEAR 42c.
Vests and pants; fleece lined ribbed, splendid fitting garments; made to sell at 50c.

PEROXIDE OF HYDROGEN.
This splendid antiseptic at just half price.
The 16-ounce size, special.....12c
The 4-ounce size, special.....5c
Usually 10c and 25c.

Furniture on the "Club Plan"

Woodhull & Martin Co.

Sewing Machines on the "Club Plan"

"Are You Saving Our Five Per Cent. Profit Sharing Coupons."

CHURCH ANNOUNCEMENTS.

GRACE CHURCH
EAST SEVENTH ST.

Sunday, Nov. 2, 4:30 p. m.

Annual Parish Festival Service

SPECIAL MUSIC

Rev. Charles T. Walkley, of Orange, Preacher

A Cordial Invitation to the Public

Headquarters for
GIBSON'S
RYE
E. C. WESCOTT,
115 East Front Street.

WHITMAN'S CANDIES FAMOUS SINCE 1842

WAIT

a few days before you buy your next Hot Water Bottle, Fountain Syringe or other rubber goods articles, and see what we have to offer you.

It will pay you to wait.

SCHREINER BROS.
Prescription Druggists
PARK AVE., COR. SECOND ST.

ECONOMY.

In a narrow, restricted sense, economy is popularly supposed to refer to price alone. In a broad sense, economy really means getting the utmost possible satisfaction for the money you spend.

And that is the particular kind of economy we have to offer to those who enlist our services for insurance.

REAL ESTATE LOANS RENTS **GEO. M. CLARKE CO.** Babcock Bldg., Telephone 205 Plainfield
INSURANCE OF ALL KINDS.

First Church of Christ SCIENTIST
Babcock Building.
FRONT ST. AND MADISON AVE.
9:45 a. m., Sunday-school.
11:00 a. m., Sunday service.
8:00 p. m., Wednesday evening meeting.
Testimonial service.
2 to 5 p. m., Reading Room.
Open daily, except Sundays and legal holidays.

TRY A PRESS WANT AD

Park Ave. Baptist Church
Gabriel Reid Maguire, Pastor

Invites you to its services

9:45. Bible School, CLASSES for ALL ages.
11 a. m. A Message For All
7:45 p. m. The Perfect Number

This is the only Protestant Church on this side of the City Open to the Public on Sunday nights

SEATS ARE ALL FREE CONGREGATIONAL SINGING

A HEARTY WELCOME TO ALL

INTEREST ON YOUR CHECKING ACCOUNT

It is to your interest to receive interest on your working capital. The City National Bank cordially invites your account subject to check and pays 3% interest on daily balances of $500 and over, subject to check.

ORGANIZED 1875.

4% Interest paid on Savings Accounts.

CITY NATIONAL BANK
PLAINFIELD, N. J.

Capital $150,000.00 Surplus and Profits $300,000.00 (all earned)

Deposits $2,800,000.00

WHITE LABEL CANNED GOODS

Whole Asparagus, Asparagus Tips, Fancy Gem Peas, Fancy Stringless Beans, Tiny Lima Beans, Fancy Maine Corn, Fancy Tomatoes.

Noted for their superior quality and high flavor.

NEUMAN BROS.
GROCERS
Watchung Ave. and Fifth St. Telephone 760
Efficient and Rapid Delivery Service to All Parts of the City

Mono Storage
WAREHOUSE
North Avenue
OPP. FREIGHT HOUSE
125 East Front Street

HAND'S EXPRESS CO.
OLD RELIABLE
STORAGE
All Rooms Separate, Light and Dry
Furniture Packed and Shipped
Office 69 Somerset St. 'Phone 541

Your Residence
for the Fall season possibly requires attention to
AWNINGS being taken down, repaired and stored.
WINDOW SHADES made specially and hung or furnished from stock.
CURTAINS, curtain goods, draperies (of which our stock is now complete in new fall patterns); curtain fixtures, and UPHOLSTERY work.
Competence enables us to SERVE SATISFACTORILY; postal brings attention and estimates gladly given.
Mr. B. F. Snyder in charge.
HENRY J. SIEBERT & CO.
1147 E. Jersey St., opp. Proctor's, Elizabeth, N. J. Phone 852

FEEL as good when new as after weeks of wear. Look almost as good as new after the 30 days guaranteed wear.
IRELAND'S GUARANTEED GLOVES
On sale at
J. R. BLAIR'S,
119 Park Ave.

AUCTIONEERS.

MURRAY'S
Storage Warerooms
At 326 to 332 West Front Street, near Grove Street. The oldest storage in the city, formerly the Plainfield Storage Co. Over 40 separate rooms, dry and airy, large and small, at very moderate prices. Many years' experience in handling, buying, selling, packing and appraising goods.
ROBERT MURRAY, Auctioneer.
'Phone 666.

The Leading
Auctioneers
W. A. SCHORB & CO.
Also Dealers in Second Hand Furniture—Bought and Sold.
120 Madison Av., Jackson Blg
Telephone 1707-W.

Auction Shop Sale!
Of Second Hand Furniture, Stoves, Oil Cloth, New Guns, Musical Instruments, and Books, in order to clean up. No reasonable offer refused.
OPEN EVENINGS.
STARCK'S
Removed to
403 WATCHUNG AVENUE
One Block South of Trolley Transfer Station. 'Phone 1674.

Dr. R. C. WORMLEY
DENTIST
HOURS: 9 a. m. to 1 p. m. 2 to 9 p. m.
308 E. Third St.
PLAINFIELD, N. J.
10 28 1mo

—Some store may be placing on "special sale" just now the article you have not felt like paying "regular" prices for.

ADVERTISEMENTS
—FOR—
NEW YORK HERALD
WORLD, TIMES, SUN, JOURNAL, TELEGRAM, AMERICAN, BROOKLYN EAGLE, GLOBE
—AND—
NEWARK EVENING NEWS
RECEIVED AT
PLAINFIELD DAILY PRESS
AT REGULAR OFFICE RATES.

HODGE'S PHARMACY
Y. M. C. A. BUILDING.
BELLE MEAD SWEETS.
Telephone 62.

Chrysanthemums
and all other seasonable flowers. Daily shipments from our greenhouses. Wedding decorations and bouquets a specialty. Prices always moderate. Deliveries in Greater New York. Telegraphic connections with florists in all cities of U. S.
STANLEY
159 E. Front St. Tel. 928.
Greenhouses, South Ave., Netherwood. Tel. 928, 331-J.

T. A. MOORE
UNDERTAKER
612 E Sixth St.
Tel. 741-R

Established 1872.
P. CASEY & SON,
UNDERTAKERS AND EMBALMERS
Office 116 Park Avenue, Tel. 884-W. Res. 417 W. 3d St., Tel. 584-W. Office open day and night. N. Y. office 10 E. 22d St. Tel. 2094-Gramercy.

L. L. MANNING & SON,
STEAM GRANITE WORKS
Corner Central Ave. and West Front St. Opposite First Baptist Church.

A. M. RUNYON & SON,
UNDERTAKERS
402 Park Avenue. Telephone No. 40. Office open day and night. Office of Hillside Cemetery. New York office—50 Great Jones St. Tel. call 3345-Spring. New York Embalmers License—1220. New York Registered Licensed Undertaker No. 315.

JAS. J. CHAS. A.
J. J. & C. A. HIGGINS
FUNERAL PARLORS
Park Ave., Cor. Fourth St. Tel. 1753-J
Our Booklet Entitled "A. Modern Mortuary Establishment" Sent Upon Request.

DIED.

AYERS—In this city, Oct. 31, 1913, William S. Ayers, aged 53 years.

Funeral from the residence of his son, Mr. Albert Ayers, 523 East Third street, Tuesday, Nov. 4, 7:45 a. m., and from St. Mary's church at 8:15 a. m., where a requiem mass will be offered for the repose of his soul. Interment in St. Mary's cemetery. Newark, N. J., papers please copy. 11 1 2

BECKMAN—On Wednesday, October 29, 1913, Jacob, beloved husband of Pauline R. Beckman.

Services at his late residence, 83 Fairview avenue, North Plainfield, on Saturday, November 1, at eight o'clock p. m. Interment private. 10 30 2

FITZGERALD—In this city, October 31, 1913, Margaret T. Fitzgerald, in her 23d year.

Funeral from her late residence, 1214 Clinton avenue, Tuesday, November 4, at 9:15 a. m., and from St. Mary's church at 9:45 a. m., where a solemn requiem mass will be offered for the repose of her soul. Interment in St. Mary's cemetery. 11 1 2

McDONOUGH—In this city, November 1, 1913, Bridget M. McDonough, nee Connelly, beloved wife of Peter W. McDonough, in her 57th year.

Funeral from her late home, 523 East Sixth street, Tuesday, November 4, at 8:30 p. m.; requiem high mass St. Mary's church at 9 o'clock a. m. Interment in St. Mary's cemetery. 11 1 2

DUFFY—At South Plainfield, N. J., Oct. 31, 1913, Thomas Duffy.

Funeral from his late residence, Lehigh avenue, South Plainfield, N. J., Monday, November 3, at 9 a. m., and from the Sacred Heart church, South Plainfield, N. J., at 9:30 a. m., where a high mass of requiem will be offered for the repose of his soul. Interment in St. Mary's cemetery, Plainfield, N. J.

NOTICE.

The members of Court South Plainfield, No. 1922, I. O. O. F., will please take notice that funeral of our late brother, Thomas Duffy, will take place on Monday at 9 o'clock from his late home. Brothers are earnestly requested to attend.

Signed WM. HAMILTON
Recording Sec'y.

HELP WANTED—FEMALE.

WANTED—At Northen's Employment Office, cooks, waitresses and chambermaids; also girls for general housework. 218 East Front street; Tel. 630-J. 10 27 6

WANTED—White girl for general housework, where second girl is employed; no upstairs work or waiting on table; references required. Apply 945 Cedarbrook road, between Watchung and Prospect avenues. 10 25 tf

WANTED — Competent white chambermaid and waitress. 739 West Eighth street. Call after 7 p. m. 10 29 tf

TEN experienced cooks wanted; good wages; small family; and 30 general houseworkers, experienced waitresses and chambermaids. Call Mrs. Keller's Agency, 22 Somerset place; 'Phone 1724. 10 29 6

WANTED—Girl for general housework, no laundry work; seamstress; assist with chamberwork; references required. 512 Stelle avenue. 10 21 tf

REAL ESTATE FOR SALE.

FOR SALE—Good house for colored people; 6 room house, part improvements; right in town. See Mr. Vanderhoef, at Woodhull & Martin Co. 6 26 tf

FOR SALE—Lot on Cedarbrook road, 150x115 feet; thirty-five dollars per foot. J. T. Vail, North avenue. 10 2 tf

MONEY TO LOAN.

MONEY to loan on good mortgages. W. H. Abbott, 183 North avenue. 11 1 2

MONEY TO LOAN on bond and mortgage. J. T. Vail. 8 20 tf

MONEY TO LOAN on bond and mortgage. Mulford, opposite depot. 12 28 tf

MONEY TO LOAN on bond and mortgage. Manning, 183 North avenue. 10 14 tf

$25,000 TO LOAN at 5 per cent., in sums to suit, on good mortgages Elston M. French, 171 North avenue 9 19 tf

REAL ESTATE AGENTS.

REAL ESTATE for sale, rent and exchange. Insurance in strong companies at lowest rates; money loaned on real estate. Thickstun & Emmons, 197 North avenue.

Classified Advertisements---Copy Received Until 1:30 P. M. Daily

One cent a word for first insertion, one-half a cent a word for each subsequent insertion of the same advertisement for less than one month. Fifty cents a line for one month. **Double Charge for Capitals. No advertisement received for less than 10 cents. No Display or black face type used in this column.**

The Plainfield Daily Press cannot give information regarding advertisements for which answers are to be sent care of the Press. Persons replying to office addresses must mail or leave written answers as stated in advertisement.

FOR SALE.

FOR SALE — Several driving horses, also some business horses; all kind and true and good wind. Apply 775 Kensington avenue. 10 20 tf

FOR SALE—Coarse gravel, building sand and soil; also manure. Wm. C. Burke, 671 West Fourth St.; Tel. 508-R. 9 30 tf

FOR SALE—Horse, harness, two-seat surrey, rubber tired phaeton. Inquire 112 Plainfield avenue.

FOR SALE—Cheap, Studebaker 20; perfect condition; new tires. 'Phone 1142-W. 11 1 2

FOR SALE—Small two family house, five rooms each, on Church street; must be moved to make room for new building. What is offered? J. C. Allen, 48 Sandford avenue. 11 1 3

FOUR cylinder stove for sale. Address Stove, care of Press. 11 1 3

TOP soil, sod and gravel for sale. D. F. Dugan, 511 East Seventh St. 10 10 tf

MUST sacrifice contents of 4-room flat; parlor, dining-room, bedroom and kitchen furniture, etc. Call day or evening, 727 West Third street. 10 27 6

FOR SALE—Baker Electric Victoria, 24 cell battery, in good condition; just the thing to go shopping in; sold to settle an estate; price $350. Baker, care Press. 10 27 6

FOR SALE—Fixtures for butcher store; complete; cheap; cash. 106 East Fourth street. L. F. Hersh & Bro. 10 31 2

FOR SALE—1913 Sears-Deluxe motorcycle; fully equipped; also "Old Town" canoe and bicycle. 'Phone 1768. 10 30 2 eod

YOUNG horse for sale or exchange for a pony and cart. Box 364, Dunellen, N. J.; Tel. 2810-J. 10 31 2

FOR SALE—Cheap, two single oak heaters. 175 Duer street. 10 31 3

AUTOMOBILES on the deferred payment plan. For particulars address the Standard Automobile and Tire Co., 42-46 Somerset street, Plainfield, N. J. 10 28 5

FOR SALE—Good sound young horse for general delivery or medium draft. Call J. V. L. Co., 'Phone 1776. 10 31 3

FOR SALE—$2,500 mortgage at 6%, on modern house, well rented. Elston M. French, No. 171 North avenue. 9 26 tf

ROOMS AND BOARD.

WANTED—In good home, board by the week for young, highly respectable mechanic. Address J., care of Daily Press. 10 4 tf

TO LET—Attractive rooms, with board. Mrs. L. R. Williams, 137 Crescent avenue. 2 24 tf

LARGE third floor front room; bath on same floor, with excellent board. Mrs. Berrian, 602 Madison avenue. 9 15 tf

THE PLAINFIELD Dining Room will open Saturday, November 1; terms moderate. 515 Park avenue. 10 30 3

PLEASANT rooms with board, first class neighborhood. Miss Kline, 21 Sandford avenue. 10 16 tf

TO LET—Rooms with board. Mrs. Purcell, 209 East Seventh street. 9 23 tf

HELP WANTED—MALE.

FIREMEN—BRAKEMEN for all railroads in Plainfield and vicinity, wages $100; railroad recruiting headquarters; positions assured competent inexperienced men. Send age, stamp, Railway Association, Dept. 819 Brooklyn, N. Y. 11 1 2

WANTED—Bright boy. Apply Jersey Silk Mills, Pearl and Chatham streets.

BRIGHT young man wanted as office boy; good opportunity. Apply Pond Machine Tool Works. 10 30 3

WANTED—Steam-fitters' helpers; good wages; boy to learn plumbing rade; steady employment. Apply 187 North avenue. 10 25 tf

LOST AND FOUND.

LOST—Collie dog, about 1 year old; yellow with white markings. Reward if returned to 826 East Front street.

LOST—A Scotch plaid auto rug from car, last night, in town section. Finder please return to Daily Press office and receive reward.

LOST—On Grove street, between Park place and Baptist church, a gold fraternity pin, with Greek letters A. P. D. Finder please return to this office.

LITTLE TALKS BY THE WANT AD MAN

Copyright, 1913, The Int. Syndicate, Baltimore.

No. 26.

MY brilliant young friend, Thomas Dreier, editor of "Associated Advertising," the official organ of the Associated Advertising Clubs of America, wrote this once upon a time under the caption, "THE WINE OF WORK."

"Get drunk, man, get drunk. Fire your veins with the wine of work. Become drunken with the desire to accomplish, to do, to achieve. All divine messages have come from men drunk with divinity. All great work is accomplished by men drunk with the wine of the desire to labor. Desire is the grape from which the wine of work is pressed. You get what you desire—and in just the measure of your desire. Produce great desires—the rest follows."

Some of us have desires all out of proportion to our willingness to work for their fulfillment. But no man with a sound mind in a sound body and a real desire to work need go without food and shelter and raiment in these days of big opportunities for the willing worker.

Judge Walter Malone, in his able reply to Ingalls' famous poem on "Opportunity," wrote:

"They do me wrong who say I come no more
When once I knock and fail to find you in;
For every day I stand outside your door
And bid you wake and rise to fight and win."

Every day, in the Classified columns, opportunities are presented for the consideration of those who are willing to heed the call. All sorts of employers are constantly advertising for all sorts of employes. Capital is seeking labor just as assiduously as labor is seeking fruitful fields of production.

I see hundreds of able-bodied men idly sunning themselves every day, while at home, perhaps, wives and children crave the bare necessities of life. These men say they can't get work. The truth is that they haven't taken enough of the proper sort of wine to become even slightly intoxicated. The man whose veins are fired with the wine of work doesn't make excuses. He gets work.

There are opportunities for every man, every day, in the Classified columns of this newspaper.

The Want-Ad Man

(All rights reserved, 1913, by Jerome P. Fleishman)

SITUATIONS WANTED—FEMALE.

COLORED woman wishes position at general housework. 540 West Fourth street. 11 1 2

EXPERIENCED (white) girl wishes position at general housework; good reference. 1424 Willever St. 11 1 3

SWEDISH girl, lately landed, wants situation at general housework. Call 711 West Fourth street. 11 1 2

EXPERIENCED laundress wishes work at home. 217 Spooner avenue. 10 29 4

HELP WANTED—MALE AND FEMALE.

BOYS AND GIRLS—Absolutely free to you for a few hours easy work after school, a handsome fountain pen with 14 karat solid gold pen point. Call Stanford-Clayton Company, 234 Park avenue (top floor). 10 30 3

FOR SALE OR TO LET.

FOR SALE OR TO RENT—Modern house, No. 612 West Seventh street, in fine order, 12 rooms, all improvements; lot 75 feet front and more if desired; immediate possession. Address J. W. Jackson, 113 Crescent avenue. 10 30 3

EMPLOYMENT AGENCIES.

EMPLOYMENT Agency, Mrs. Keller, 22 Somerset place, the oldest and most reliable (all nationalities). 'Phone 1724. 7 1 tf

MURRAY'S Employment Registry Office, for reliable help; good references and faithful service commands good positions for all nationalities, which we always endeavor to supply. 326 West Front street, near Grove. 'Phone 666. tf

EMPLOYMENT Agency, T. W. Hansen, 128 Watchung Av., Cor. 2nd St.; 'Phone 2559. 10 2 1mo

F. J. SKINNER, employment agency, 146 Central Ave.; 'Phone 1953. First-class help and first-class places furnished. 11 9 tf

MISCELLANEOUS.

2,900 BY CHRISTMAS—First Baptist Bible school invites to membership everybody not elsewhere enrolled. 3 18 tf

HORSEBACK RIDING -- Astride and side, quickly and correctly taught; moderate rates; habits furnished. Saddle horses to hire; also horses boarded; best of care guaranteed. Riding School, 775 Kensington avenue, Josef Grandl, Prop. 10 20 tf

500 LOADS of dirt to give away. D. F. Dugan, 511 East Seventh St. 10 28 10

STEINWAY piano, bargain; almost new upright piano, great sacrifice, $140; others $60, $75 and up. Why pay agents enormous profit? Buy where you can save money; best terms, no interest; largest stock. New Jersey Piano Co., 311 West Front street; open evenings. 10 10 1mo

H. H. BUTLER, D. V. S.—Pet animals a specialty. OFFICE AT WM. T. CAMPBELL'S, 108 Somerset street, 'Phone 230. Hospital for dogs. (Cut out for reference.) 1 8 tf

DRESSMAKER'S Parlor, tailored suits, brida., street and evening gowns, alterations and remodelling, at latest styles; moderately priced. 130 West Front street, Kresge's building. 10 2 1mo

WANTED—MISCELLANEOUS.

WANTED—Fine toned square piano; state price. Address X, Plainfield Press. 11 1 3

WANTED—Young fresh Jersey cow; must be in first class condition. Dr. Nash, Valley Road; 'Phone 1598 Plainfield. 11 1 4

WANTED—Immediately, $2,500 on first mortgage. Address J. H. C., care Press. 10 23 tf

WANTED—Young watch dog, suitable for house; state age, kind and price. Address Buyer, care Press. 10 30 3

FOR RENT.

TO LET—Four room flat, improvements; 221 Plainfield avenue. Apply to Frank Linke, 227 West Front street. 10 31 2

TO LET—Six room house, all improvements, 253 Johnston avenue. Inquire 50 Elm place. 11 1 3

FLATS to let, with all improvements, for colored people only. Inquire H. Kohn, 661 West Fourth street. 10 31 tf

THREE rooms to let, with gas and city water. Inquire 311 New street. 11 1 tf

FOUR ROOMS to let, at 196 Somerset street. Apply 198 Somerset street. 10 31 3

TO LET—Office in Vanderbeek building, corner Park and North avenues; heat and light furnished. Inquire A. M. Vanderbeek, 119 East Front street, Griffen's hardware store. 10 2 tf

TO LET—Five rooms at 423 John street. 10 6 1mo

TO LET—Six rooms, double house; gas, city water. 33 Codington avenue. 9 3 tf

TO LET—At $17, to colored families, 7-room houses, all improvements. Call 76 Randolph road. 10 27 6

TWO furnished rooms to let for light housekeeping for married couple or couple of gentlemen; steam heat. 308 East Front street. 11 1 3

TO LET—Six-room house, part improvements; rent reasonable. 664 South avenue. 8 25 tf

ONE four-room apartment to let on Webster place, near Seventh street, with improvements. Call 770 Woodland avenue. Tel. 1687-W. 10 28 tf

TO LET—Single house, 6 rooms, all improvements, $20; single house, 6 rooms, all improvements, $18; half double house, 6 rooms, city water, toilet, $12; single house, 7 rooms, all improvements, $25 single house, 6 rooms, all improvements; acre of ground, large barn, $35; single house, 7 rooms, all improvements, $22.50; four rooms, city water, gas and toilet; $13. M. F. Gano, Babcock building. 10 27 tf

FOR RENT—Bachelor apartment, all modern conveniences; best neighborhood; central. Address Bachelor, care Daily Press. 10 30 tf

FOR RENT—Small inexpensive house keeping apartment; 3 rooms and bath; convenient to station. Address Small Apartment, care Daily Press. 10 30 tf

FOR RENT—Studio apartment, hot water, steam heat, electric lights, modern plumbing; small rent. Address Studio, care Daily Press. 10 30 tf

FOR RENT—Very desirable up-to-date house, newly decorated, gas, electricity, hot water heat; must be seen to be appreciated; rent $35; cannot be duplicated. 119 Westervelt avenue. 10 18 tf

THERE is one vacant house in brick row, with all improvements, on Second street, near Church. Inquire W. R. Van Derveer, 231 East Second street. 10 30 1mo

FOR RENT—First-class barn, fine location; also suitable for garage. 426 Orchard place. 10 30 3

TO LET—Handsome apartments; all improvements; central location; moderate rent. Inquire of P. C. Thomsen, 306 East Front street. 2 31 tf

TO LET—124 Madison avenue, large store, light and airy; steam heat. Inquire Fred Endress or janitor. 5 29 tf

TO LET—7 rooms and bath; all improvements. 510 New street, near West Fifth street. 5 25 tf

HOUSES $12 to $50; flats, $10 to $30; stores $7 upwards. D. McInness, West Third street, Tel. 1198-W. 6 30 tf

TO LET—Flat, all improvements; janitor's service, corner Front street and Madison avenue. Inquire Fred Endress or janitor. 5 29 tf

MOVING PICTURE OR STEREOPTICON SHEET FOR RENT; big enough for the largest hall. Apply Daily Press office.

SITUATIONS WANTED—MALE.

CHAUFFEUR, white, 8 years experience; reference. 226 West Second street. 'Phone 271-J. 10 27 6

HOUSEWORK, 25c an hour, wanted by handy colored man. 661 West Third street. 10 28 tf

WANTED—Position to cut cord wood. R. B. Crite, 527 South Second street. 10 29 6

A Real Deadly Parallel!

PRIMARY AND ELECTION LAWS

WHAT THE REPUBLICANS DID NOT DO

The **REPUBLICAN** machine in advertisements claim that the Republican Party passed certain direct primary laws.

It refused to pass direct primary laws for the election of GOVERNOR and CONGRESSMEN and DELEGATES to National Conventions or any CORRUPT ROAD and PUBLIC SERVICE CORPORATIONS from contributing to CAMPAIGN FUNDS? It refused to pass laws to safe-guard the registration of voters.

PRACTISES act to PROHIBIT RAIL-

A Boss-Republican Sham and Pacifier.

WHAT THE DEMOCRATS DID

The **DEMOCRATIC** Party passed the Geran Law and Corrupt Practices Act, by which Governor, Congressmen and delegates to National Conventions are nominated at direct primaries, contributions to campaign funds from railroads and other public utility corporations prohibited, election boards are selected by civil service examinations. The honest voter is protected by requiring signature to registration and other safeguards. Public Laws, 1911, Pages 276 and 329.

PUBLIC UTILITY LAWS

The **REPUBLICAN** Party claims to have passed a railroad commission act but the act was a SHAM as it did not give the commissioners any jurisdiction or power to ENFORCE their ORDERS and REFUSED to pass any law giving power to the Board of Public Utilities Commissioners to REGULATE RATES charged to the public for service, to supervise operations, to remedy abuses complained of, or to investigate issues of securities so as to prevent stock watering.

A Corporation—Republican Sham and Pacifier.

The **DEMOCRATIC** Party passed a law giving the Public Utility Commissioners all these powers and plenary jurisdiction over all puble utilities corporations, railroad, trolley, gas, electric, telephone, express, etc., and is saving the users and consumers more than a million dollars annually. Public Laws, 1911, Page 374.

ELECTION OF U. S. SENATORS

The law for which the **REPUBLICAN** Party claims credit in its advertisement did not make the choice of the people at the polls in any way binding on the members of the Legislature. Candidate Stokes publicly admitted this.

The usual corporation-Republican Sham and Pacifier.

The **DEMOCRATS** made it compulsory on each candidate for the Legislature upon filing his petition for nomination to state whether or not he would be bound by the popular choice.

Public Laws, 1911, 276 and 288.

EMPLOYER'S LIABILITY

The act which the **REPUBLICAN** Party claims to have passed in 1909 did nothing more than to state in statute form the old common law. It left the employer still subject to all the dangers of his employment and the employer could set up the defence that the employe was injured through an ordinary risk or danger or through the negligence of a fellow servant. Nor did the law in question provide for compensation to the employe or his family while he was injured.

The usual corporation-Republican Sham and Pacifier.

The **DEMOCRATIC** party passed a comprehensive employer's liability and compensation act which does away with all defenses by the master in case of injury to the employes, except where the employe wilfully injures himself. It also requires the employer to pay the employe a percentage of his wages while he is incapacitated for the support of himself and his family.

Public Laws, 1911, page 134.

GRADE CROSSINGS

The **REPUBLICAN** Party opposed laws to abolish grade crossings year after year. Mr. Stokes voted against these bills while he was Senator even when his Republican colleague Senator McCarter introduced them (see minutes of Senate 1900) and he was also opposed to them while he was Governor.

Not even the usual Corporation-Republican Sham and Pacifier.

The law to abolish grade crossings has been placed on the statutes by a **DEMOCRATIC HOUSE** and **SENATE** and signed by James F. Fielder as Acting Governor and its passage is principally due to his efforts. Public Laws, 1913, page 91.

JURY REFORM

The **REPUBLICAN** Party never passed any law to reform the system by which juries are selected although there was a persistent demand therefor. Neither as Senator or Governor did Mr. Stokes support Jury Reform. Not even the usual Corporation-Republican Sham and Pacifier.

The **DEMOCRATIC** Party Senator Fielder' initiative passed a jury reform bill giving the Supreme Court Judge the right to investigate the names of those drawn for jury service and to strike off objectionable names. Public Laws, 1913, page 803.

FULL CREW LAW

REPUBLICAN Party opposed this bill for fifteen years and Mr. Stokes voted against it as Senator in 1899 (see minutes of Senate 1899).

Not even the usual Corporation-Republican Sham and Pacifier.

DEMOCRATIC Party passed and Acting Governor Fielder signed this bill which requires that every freight and passenger train shall be manned by a complete crew and which was demanded both by the railroad employes and the public for their common safety. See Public Laws, 1913.

BI-MONTHLY PAY FOR RAILROAD MEN

REPUBLICAN Party and Mr. Stokes opposed to this bill which was introduced while he was Governor in 1907. Not even the usual Corporation-Republican Sham and Pacifier.

DEMOCRATIC Party passed and Senator Fielder advocated this bill in the interest of the 60,000 railroad employes of the State, compelling the railroads to pay their employes twice a month instead of once a month. Public Laws, 1911, page 767.

The **DEMOCRATIC** Party also passed a Women's and Children Employment Law and a Widow's Pension Law.

If you want all these laws reduced to the usual Corporation-Republican Shams and Public Pacifiers, elect Stokes.

Ordered and Paid for by the New Jersey Democratic Committee, 76 Montgomery Street, Jersey City.

YOUNG WOMAN DIES AFTER SHORT ILLNESS

Miss Margaret T. Fitzgerald, 23 years old, daughter of Mrs. William Fitzgerald, of 1214 Clinton avenue, died last night following a short illness. Besides her mother, she is survived by three brothers, James William and Joseph Fitzgerald, and two sisters, the Misses Katherine and May Ritzgerald. Miss Fitzgerald was a member of the Children of Mary Society, connected with St. Mary's church and belonged to the Ladies' Auxiliary, A. O. H.

Funeral services will be held Tuesday morning at 9:45 at St. Mary's church, where a solemn high mass of requiem will be celebrated. Interment will be made in St. Mary's cemetery.

PLAINFIELD ELECTION OFFICERS ARE WARNED

In view of certain difficulties which arose in connection with the administration of the election laws by reason of the failure of election officers to return to the County Clerk the signature copy of the registry of voters the day after election as provided by law, Judge Connolly has made the following announcement:

If all these books are not forthcoming at the time required under the statute, the Court will make an order requiring the election officers thus failing in their duty to appear before the Court and explain why they have not been returned, and unless sufficient explanation can be offered such course will be adopted as shall be thought fit and proper under the circumstances. The Court is inclined to punish all election officers who fail to comply with the Election Laws.

ORDER OF EASTERN STAR CHAPTER ENTERTAINMENT

Under the auspices of Lydia Chapter, Order Eastern Star, an elaborate Hallowe'en social was held last evening at the home of Mrs. Irving Weaver on East Second street. About eighty were present. The guests first assembled in the upper rooms of the house where all sorts of games were played. Afterwards they enjoyed vocal solos by Lewis Weaver and the singing of Southern melodies by a trio comprising Messrs. Weatherby Simpson and Weaver.

At 11 o'clock all marched to the cellar, which was elaborately decorated. Ghosts escorted the guests through the spook-room and then to the witch room, where fortunes were told and to another room where refreshments were served. The committee in charge comprised Mrs. E. W. Poinier, Mrs. W. R. Causebrook, Mrs. Elizabeth Woodard, Mrs. William Dunham and Miss Wilhelmina Vroom.

THEY WANT TO RECOVER LOST MONEY ON MORTGAGE

Heirs of Sarah M. Latimer are suing the executors of the estate to recover money invested in Hotel Netherwood in 1891 and said to have been lost by a mortgage sale of the property. Some of the heirs are now of age and they seek a share of the estate. They are trying to prove that the hotel property is not worth double the amount of the first mortgage in which the money was invester.

The executors, J. Fred MacDonald, William C. Shotwell and Nelson Runyon, through Charles A. Reed, proved yesterday at the hearing in Elizabeth that the property is worth between $150,000 and $185,000 and that the land without the building is worth more than the mortgage. Reuben P. Adams, of Kentucky, an heir of a deceased heir, has brought the suit. He is represented by W. A. Coddington. The case will be continued next Friday.

MRS. KELSO'S FUNERAL.

The funeral service of Mrs. Joseph Kelso was held at the home of George Van Blake, on West Fourth street, last night, Rev. F. D. Tildon, officiating. A quartet composed of Mr. and Mrs. Aubrey Lambert, Seymour Van Blake and Mrs. Sarah Pryer rendered several selections and Dr. R. C. Wormley sang a solo. Interment was made this morning in Ottisville, Orange county, N. Y.

JACOB A. RIIS TO SPEAK.

Jacob A. Riis, the well known social worker, will speak before the Monday Afternoon Club at the Hartridge Auditorium, Monday afternoon at 3:45 o'clock on the subject of "Women's Share in Our Modern Day." As this will be the first appearance of Mr. Riis here in several years, his lecture should prove of unusual interest.

ACQUAINTANCE PARTY.

The Parent-Teacher Association of the Plainfield High School will meet Thursday night, November 6, at 8 o'clock, at the Public Library, when teachers will confer with parents. The affair will be an acquaintance party.

TONIGHT.

The Progressive Assembly nominees will speak at open air meetings in Plainfield tonight.

Formerly A. T. Stewart & Co.

The John Wanamaker Store

Broadway and Ninth, New York

Will Begin on Monday Morning, Nov. 3, Its Fifth

Annual Election Sale of Men's Winter Clothing

1,445 Suits of $30 to $45 Grades at $23.50
855 Suits of $25 to $30 Grades at $18.50
750 Overcoats, $25 to $40 Grades, at $21.50

Burlington Arcade Floor, New Building.

1,350 Suits of $20 to $25 Grades at $16.50

Broadway, corner Eighth.

4,400 Garments

This is a more important sale than any that has preceded--a fixed Metropolitan event originated by the John Wanamaker Store because trade conditions permit it and men's pockets are benefited by it.

During the year one of the oldest and best manufacturing tailoring houses (wholesale) decided to merge its business with another house of very nearly equal standing. Some of the older partners retiring, a turning into cash of stocks on hand and in process, was necessary to permit a distribution of interest.

We were given choice of the stocks because of our quick distributing power—thanks to the men whose confidence in us has given it to us.

We selected 1,400 suits and 1,600 overcoats.

All the suits and 400 of the overcoats are included in this sale; the balance of the overcoats could not be finished in time.

The workmanship in these garments will stand comparison with that of the best tailors in America.

These stocks are supplemented by 2,250 suits and 1,000 overcoats purchased from four other houses whose product we have sold for years, who make the better grades of men's clothing, and who are interested in the success of our efforts to render greater service to a greater number of men.

The values quoted are conservative.

The range of fabrics and styles include all that a man of taste is interested in.

Extraordinary arrangements have been made to facilitate quick and satisfactory service—experienced salesmen from our Philadelphia Store, and 80 other men chosen from several hundred because of their intelligence and knowledge of clothing, will assist our regular force of salesmen; extra space, tailors, fitters and fitting-rooms will be provided; suits and overcoats will be grouped according to sizes; all the stouts will be in one place, with plenty of room for customers.

The business will be large; and since we must make deliveries first to those who purchase first, it will be well to come early.

There will be, as usual, no charge for alterations.

The Sale begins Monday morning next, at store-opening, in The Men's Store, on the Main floor of the New Building, Broadway, Fourth Avenue, Eighth and Ninth (Astor Place Station on the Interborough Subway.)

MRS. COLE'S FUNERAL.

The funeral services for Mrs. Missouri Cole, who died in Bonnie Burn, Monday, were held Thursday afternoon, in the home of her brother, William Hurling, 527 South Second street, and later from the Ebenezer Baptist church. The Rev. G. W. Bailey officiated and interment was made in Hillside cemetery.

DR. CARROLL TO PREACH.

Rev. Dr. Charles W. Carroll, who occupied the pulpit so acceptably at the Congregational church, last Sunday, will conduct the service tomorrow morning at the service to be held at the Seventh-Day Baptist church. There will be communion and the reception of new members.

THE TEMPERATURE.

The temperature report from the State Trust Company today is as follows: 9 a. m., 41 degrees 11 a. m., 45 degrees; 12:30 p. m., 48 degrees.

—Daily Press want ads. bring results.

—In "learning to buy" the ad-reading housewife does not seek mere price-concessions. These are sought, of course; but they must apply to goods that would be value at "regular" prices.

The departure of the cook or maid does not prostrate the lady who knows the efficiency of Press want ads.

And want ad-reading servants are of the desirable class.

B. Altman & Co.

have arranged the following Sales of special interest for Monday, Nov. 3rd:

Misses', Small Women's and Juniors' Tailor-made Suits, Afternoon and Shopping Dresses; Women's Beaded Garnitures; Women's Silk Underwear; Imported, Hand-made, Hand-embroidered Washable Dresses for Girls; Men's Furnishings; and Imported Hand-made Filet Lace Pieces.

Reduction Sales of Women's Coats and Wraps, Paris Model House Gowns, Black Dress Silks, and Autumn and Winter Dress Fabrics and Cloakings will be commenced.

Fifth Avenue, 34th and 35th Streets, New York.

10¢ PURCHASE CAPITAL $2000,000 THE SURETY COUPON

$2.50 in Goods Free

WE GIVE AND REDEEM

SURETY COUPONS

FILLED SURETY COUPON BOOKS ARE WORTH FROM FOUR TO FIVE TIMES THE VALUE OF OLD-FASHIONED "PREMIUM" "TRADING" STAMPS

THE WORLD'S GREATEST PROFIT SHARING SYSTEM

The Surety Coupon Co.—Capital $2,000,000, guarantees the redemption of every Surety Coupon issued

Filled Surety Coupon Books can be redeemed for $2.50 in new, up-to-date merchandise in our store, and we guarantee to give you more quantity and more value for $2.50 than you can get at any other Furniture Store in the State of New Jersey. Remember in redeeming Surety Coupon Books in our store you pick out the goods. Remember the Surety Coupon Company, with its immense capital guarantees to redeem filled Surety Coupon Books from merchants acting as authorized redemption stations at the face value of their contracts with the company.

Extraordinary Values in Home Furnishings

DINING SUITES

With many splendid designs, finished in either Golden Oak, Fumed Oak or Mahognay; also well made and beautifully finished:

Golden Oak Suites.....$49.00 to $150
Mahogany Suites.....$115.00 to $300
Fumed Oak Suites.....$69.00 to $125

DRESSERS and CHIFFONIERS

Just think of 20 styles to select from in all the different woods; Oak, Birdseye Maple, Mahogany, White Enamel and Circassian Walnut.

Dressers from.....$7.98 to $35.00
Chiffoniers from.....$5.98 to $32.50

RUGS! RUGS! RUGS!

We sell good rugs at much lower prices than other stores and always have. All the newest and best selected patterns arriving each week; **all regular and many odd sizes** in stock at all times our special, 9x12 Axminster at..... **19.98**

Portiers, Lace Curtains, Couch Covers

Ours is the store that offers the assortment unexcelled for newness of patterns and original designs.

Big savings in these lines just now Rods, Poles, Shades, Trunks, Bags, Linoleum and Matting.

BRASS and WHITE BEDS

Our large stock of beautiful beds; the finish is guaranteed in every way; you have no risk when buying our beds.

Brass Beds.....$10.50 to $35.00
White Beds.....$2.98 to $17.50
Cribs.....$5.98 to $10.98
Bed Springs.....$2.50 to $7.50

Mattresses, Pillows, Comfortables

We are the largest distributors of good bedding, all nice clean soft and restful **Mattresses.** Pillows made of real geese feathers and **comfortable;** the prettiest patterns you ever saw, all at our usual lowest price.

SHIRLEY & JOHNSTON Babcock Building

ADELBERG'S CLOAKS AND SUITS

Men's, Boy's and Children's Clothing ON Credit

129 E. FRONT ST. PLAINFIELD N.J.

RAPID VACUUM WASHER COUPON

Present this Coupon at The Plainfield Daily Press office and

98 cents

and get a $3.50 Rapid Vacuum Clothes Washer.

The Rapid Vacuum Washer, guaranteed to be inferior to none, and equal to the cost.

In the Churches

Baptist.

First Baptist Church—Rev. Dr. Philip B. Strong, pastor—11:00, preaching by the pastor; 9:45, Men's Conference Class; 6:50, Young People's meeting; 7.45, preaching by the pastor, subject, "The Perfect Number."

Park Avenue—Rev. Gabriel Reid Maguire, pastor—9:45, Sunday-school; 11:00 a. m., preaching by the pastor; 7:45, preaching by the pastor.

Seventh-Day Baptist Church, corner of Central avenue and Fifth street—Pastor, Rev. Edwin Shaw—Preaching service every Sabbath (Saturday) morning at half-past ten o'clock; Sabbath-school at 11:45 a. a., William C. Hubbard, superintendent; Junior Society prayer meeting at 3 p. m., Miss Frances I. Kinne superintendent; Young People's Christian Endeavor meeting at 4:00 p. m., Franklin A. Langworthy, president; prayer meeting on Friday at 8 p. m. All are welcome to these services.

Temple—Rev. E. C. Conover, pastor—9:00, prayer meeting; 11:00, preaching; 2:30, Sunday-school; 7:00 C. E. Society services; 7:45, J. T. Sproull will speak.

Mt. Olive—M. W Vaughan, D. D., pastor—11:00, preaching; 3:30, Sunday-school; 7:30, preaching.

Calvary—Rev. D. Y. Campbell, pas- subject, "Balaam's Life and Character;" 3:00, Sunday-school; 7:45, preaching by the pastor, subject, "Christ a Star Out of Jacob."

Shiloh—Rev. Edward Roberts, pastor—11:00, preaching by Rev. Mr. Scruggs; 3:00, Sunday-school; 8:00, preaching, subject, "The True Knowledge of God's Work."

Ebenezer Baptist Church—East Third and Washington streets—Rev. G. W. Bailey, pastor—10:45, preaching; 7:00 p. m., B. Y. P. U.; 7:45, preaching.

Reformed.

Trinity—Rev. John Y. Broek, pastor; Rev. Dr. Cornelius Schenck, pastor-emeritus—10:45 a. m., preaching by the pastor; 2:30, Bible school, 6:45, C. E. Society meeting; 7:45, preaching by the pastor.

Netherwood Reformed Church, Leland avenue—Rev. C. W. F. Attlee, supply—10:30, preaching; 7:00, Christian Endeavor Society meeting, 8:00 p. m., preaching.

Marconnier Reformed—Rev. J. Tucker Lansdale, pastor—9:45, Sunday-school; 11:00, morning service; 7:45, evening service.

German Reformed—Craig place and Duer street—Rev. George Hauser, pastor—9:45, Sunday-school; 11 a. m., preaching by the pastor; first Sunday in each month evening service at 7:45 o'clock.

Presbyterian.

First Presbyterian—Rev. Dr. Chas. E. Herring, pastor—10:00, Sunday-school; 11:00, preaching by the pastor and communion; 7:45, preaching by the pastor, subject, "Is This a Good World?"

Crescent Avenue—Rev. Dr. John Sheridan Zelie, minister—10:30, morning worship; 12:00, Sunday-school; 4:45 p. m., organ recital; 5:00 p. m., evening worship.

Hope Chapel—Rev. Frederic L. Greene, pastor—10:30, preaching 3:00, Sunday-school; 6:45, Y. P. S. C. E. meeting; 7.30, preaching.

Warren Chapel—Rev. J. O. McKelvey, pastor—10:30 a. m., preaching by the pastor; 2:45, Sunday-school and Berean Bible class for men, E. E. Parvin, teacher; 7:45, preaching.

Bethel chapel—Rev. F. D. Tildon, pastor—Services 11:00 a. m., preaching; 3:00, Sunday-school; 8:00 p. m., preaching.

Episcopal.

Grace Church, East Seventh street—The Reverend E. Vicars Stevenson, rector—Services, 7:30 a. m., Holy Communion; 11:00 a. m., (first Sunday excepted), morning prayer, litany and sermon; first Sunday Holy Communion and sermon; 4:30 p. m., choral evensong; daily at 5 p. m.; Thursday, Saints' Days and Holy Days, 10 a. m., Holy Eucharist.

Holy Cross Church, corner Washington and Mercer avenues—Rev. William S. McCoy, rector—9:45 a. m., Sunday-school; 7:00 a. m., early celebration; 11:00 a. m., morning prayer and sermon; Thursdays and Saints' Days, Holy Communion at 9:30 a. m. On the first Sunday of the month, Holy Communion at 11:00 a. m.

Church of the Heavenly Rest, Clinton avenue and West Fifth street, Rev. Cortlandt H. Mallery, rector—8:00, Holy Eucharist; 9:45, Sunday-school; 11:00, matins and sermon; 7:30 p. m., evensong and sermon by the rector. Fridays and Holy Days, Holy Eucharist at 10:00 a. m.

St. Stephen's Church—Rev. Warner E. L. Ward, rector—8:00 a. m., Holy Communion; 11:00 a. m., morning prayer and sermon (Holy Communion first Sunday in each month); 9:45, Sunday-school; on Saints' Days, Communion at 9:00 a. m.

Grace Church Mission for Colored People—Masonic building, St. Mary's avenue—Evensong and sermon Sundays at 8:00 p. m.; Holy Eucharist second Sunday in the month at 9:00 a. m.; Sunday-school in Parish House, Sundays at 10:00 a. m.

Methodist Episcopal.

First—Rev. Dr. Charles M. Anderson, pastor—9:45, Sunday-school; 11:00 a m., preaching by the pastor; 7:45 p. m., preaching by the pastor.

Monroe Avenue M. E. Church—Rev. F. J. Hubach, pastor—10:45, prpeaching by the pastor and Holy Communion, with reception of members; 3:00, Sunday-school; Men's Bible Class; 7:15, Epworth League vesper service; 8:00, preaching by the pastor subject, "The Christian in Politics."

Grace M. E. Church—Rev. C. C. Cain, pastor — 10:30, preaching; 2:30, Sunday-school; 7:00, Epworth League; 7:45, preaching by the pastor.

Mt. Zion A. M. E.—Rev. W. H. Hicks, pastor—11.00 a. m., preaching; 12:15, class meeting; 6:45 p. m., C. E. Society meeting; 8:00 p. m., preaching by the pastor and communion.

Roman Catholic.

St. Mary's—Rev. Bernard M. Bogan, rector—Masses, 6:30, 7:30, 8:30, 9:30, 10:30 a. m.; vespers at 3:30.

St. Joseph's—Rev. William H. Miller, rector—Masses at 8:30 and 10:30 a. m.; Sunday-school at 3:00; benediction of the blessed sacrament at 3:30.

Congregational.

Congregational Church—Rev. C. L. Goodrich, pastor—10:30, services at Seventh-Day Baptist church with preaching by Rev. Dr. Charles W. Carroll; 11:50, Sunday-school at same place.

Swedish Pilgrim Church—Rev. Gottfrid Sjoblom, pastor—1030, Sunday-school; 4:30, young people's meeting; 8 p. m., preaching.

Friends.

Meeting house, Watchung avenue and Third street—Meeting First-day at 11:00.

Lutheran.

St. Peter's Lutheran—Grove street and Mercer avenue—Rev. Conrad Bunk, pastor—9:30, Sunday-school; 10:30, preaching in German.

First Church of Christ, Scientist.

Babcock building, Front street and Madison avenue—9:45, Sunday-school; service, 11:00, subject of lesson sermon, "Everlasting Punishment;" Golden text: Rev. 22:12, "Behold, I come quickly, and My reward is with Me, to give every man according as his work shall be;" reading room open between hours of 2:00 and 5:00 o'clock daily with exception of holidays and Sundays; Wednesday, 8:00 p. m.

Unitarian.

All Souls'—Rev. Arthur E. Wilson, pastor—10:45 a. m., preaching by the pastor, subject, "The Crisis;" 12:05 p. m., Sunday-school.

Not Classified.

Salvation Army—Adjutant and Mrs. Wall, officers in charge—Public services at 10:30 a. m. and 8:00 p. m.; 2:30, Sunday-school; 6:30 Young People's Legion.

Swedish Lutheran—Rev. Augustus Gaufred Olson, pastor—Grove street and Mercer avenue—8:00 p. m., evening service.

Plainfield Rescue Mission—In W. C. T. U. rooms—8:00, gospel service.

Italian Mission—469 East Third street—Preaching by Theodore Boretti, Sundays at 10:30 a. m. in Italian, and song and prayer services Wednesday evenings at 8:00; Sunday-school in English and Italian at 2:30; 7:00 and 8:00 p. m., preaching services.

Evona Chapel—3:00 p. m., Sunday-school 7:00, C. E. Society meeting; 8:00 p m., gospel address.

W. C. T. U.—Madison avenue—4:00 p. m., gospel temperance service; G. N. Van Nest will lead.

International Bible Students' Association—Bible Class meets Sunday morning 10:30, for Berean Bible study, at 436 West Fifth street; Wednesday evening 8:00, prayer and testimony, 536 West Fifth street; Friday evening, 8:00, study; 436 West Fifth street; all interested in Scripture studies are invited.

THE PLAINFIELD THEATRE

It is good to get away from the atmosphere of so much that is prevalent on the stage and see a play that deals with simple emotions and with human beings of normal mold. That is just the feeling you get when you see that delightfully novel comedy, "An Angel Without Wings," which is to be seen at the Plainfield Theatre this afternoon and evening. It breathes the healthful spirit of the normal folk who have their joys and sorrows and Lawrence Eyre has told the story of the play in the manner of a Dickens. He has not gone far afield for his characters and he has shown that happiness lies at hand, just as modern thinkers have been striving to impress their audiences. Everything about the presentation is to be complete. Not a thing is required of the Plainfield Theatre management other than the bare walls of the theater, and William A. Brady, Ltd., will see that Plainfield playgoers enjoy a treat in "An Angel Without Wings." They have chosen a cast of players of metropolitan standard including Charles A. Milward, Alice Brady, Florine Arnold, Louise Muldener, George Henry Trader, Hilda Wallace Erskine, Josephine Williams, Aileen Burns, Nick Long, Idalene Cotton and Grace Dougherty. Immediately after seeing one of the rehearsals Arthur Collins, the famous English manager, secured the English rights to the play. He said he was satisfied without seeing any further performances. He plans to stage "An Angel Without Wings" in London during the boxing season.

—It is wiser to know what a thing ought to cost before buying it; and ad-readers usually do know this.

ADVERTISED MAIL MATTER

E. H. BIRD, P. M.

Plainfield, N. J., Oct. 27, 1913.

Men:

Arrowsmith, Mr. J. F.

Banks, Mr. Thomas; Beck, Mr. C. L.; Bingham, E. K.; Bolden, Mr. Jas. H.; 2 Brown, Mr. and Mrs. H. Seymour; Brandt, Mr. M.; Bynum, Mr. Isaac.

De Lonardo, Mr. Morettina.

Fert, Mr. Geo. W.; Ferris, Mr. Herbert.

Henderson, Mr. Jno.; Herbert Mr. H. G.; Howard, Mr. Charles; Hill, Mr. E. S.

Jackson, Mr. Armstead; Johnson, Mr.

Kinney, Mr. F.

Lawrence, H.; Leahy, F. L.

McGunn, Mr. Jas.; McCoy, Mr. Cornelius; Morgan, Mr. E. V.; Mulford, Dr. and Mrs. O. B.

Nuse, Mr. and Mrs. Ernest; Neme, Eny.

Pavie, Mr. Harold; Potter, Mr. William; Plaper, W. H.; Provost Mr. Winfield; Pecck, Mr.; Pavie, Esq., E. H.

Rain, Mr. William; Randall, Mr. Mason; Richardson, Mr. F. C.; Roth, Mr. S.

Schenck, Mr. J.; Sabel, Sr., Mr. Henry; Senior, Mr. J. M.; Smith, Mr. William.

Taylor, Mr. H. A. G.; Thomas Edward; Todd, Mr. Hugh A.; Trafford, Mr. and Mrs. Percy.

Whitney, Mr. Benj.; Whitaker Mr. Thomas; Williams, Mr. and Mrs. Edward; Wyeth, Mr. Leonard.

Women:

Broek, Mrs. Lizzie; Baird, Mrs. Dora; Bentley, Mrs. C.; Brownbridge, Miss A.

Compton, Miss Rette; Casselle, Miss Maud; Carr, Mrs. Willie; Carron, Miss Julia; Carroll, Miss Julia; Collins, Mrs. Euphemia; Coman, Mrs. Jos. H.; Cranston, Miss Ella; Crawford, Mrs. Ida.

Day, Mrs. Marie; Diano, Miss Michelangelo.

Fisher Miss Vieva.

Hall, Miss Agnes; Hasbinek, Mrs. O. D.; Hiller, Mrs. M.

Jones, Mrs. Hester.

Kunef, Miss T.; Knass, Mrs.; Krauss, Miss M.; King, Mrs. Richard.

Long, Mrs. E.; Love, Miss Sarah.

McCracken, Miss Anna; Mason, Mrs. P. J.; March, Miss Edith and Master Buster; Mulhon, Miss Mary; Murtagh, Mrs. James.

Nagle, Mrs. A.

Osmun, Mrs.; Orsbon, Mrs. A. A.

Purdy Miss A. Isabella.

Reily, Miss Margaret; Reched, Mrs. R.

Schneiper, Miss Bella; Schanck, Mrs. Emma; Stillman, Mrs. Chas.

Taylor, Miss Mamie; Temple, Miss M.

Updegraff, Mrs. Milton.

Wells, Miss Evelyn T.; Werner, Miss A. L.; Williams, Mrs. John L.

"PLEASE SAY ADVERTISED."

DEMOCRATIC CANDIDATES for Election

TUESDAY, NOV. 4th. WORTHY OF YOUR SUPPORT

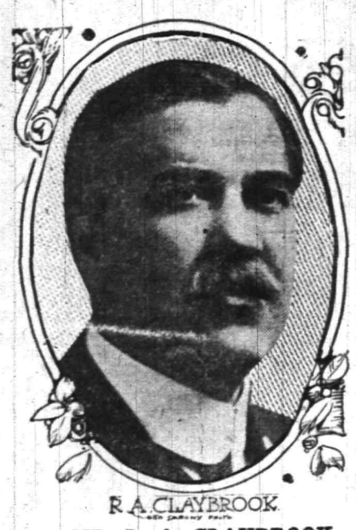

MR. R. A. CLAYBROOK
Candidate for Councilman-at-Large

has lived in Plainfield for a number of years and has always taken an active interest in city and county affairs. He is an experienced business man and is the New York manager of a large Northwestern milling company. He was appointed by Mayor Stewart a member of the Playground Commission of this city, which position he now holds. His platform is: All for Plainfield; Plainfield for All.

HOWARD G. LAPSLEY.

Born in Plainfield
Educated in Plainfield
and if elected
as Councilman-at-Large
will endeavor to
help Plainfield do for
Others
what Plainfield has
Done for Him.

D. H. COLEMAN,
Candidate for Councilman-at-Large

who has been a resident of this city for the past six years, is a native of Derry, N. H., where he was born May, 1869. After receiving a public school education he entered the clothing business, continuing the same up to the present time. For several years he has been manager of the tailoring department of Schwed Bros., one of the oldest and best known clothing firms in this city. Every voter who casts his ballot for this plain Democrat can feel that should he be entrusted with the duties of said office, every public question will be considered in a non-partisan spirit and with a view to the best interest of the city.

F. ENDRESS,
for the Board of Freeholders.

Fred Endress has been a resident of Plainfield for 20 years, is one of the best known business men, and a large tax-payer. Mr. Endress has served for the last two years in the Common Council. He is well posted in city affairs, and has been most partial in his judgment (his record will show). As a candidate for Freeholder we must say that Mr. Endress will give all his time to the office and will conduct same as his own affairs.

PERCY H. STEWART

I am personally acquainted with all the candidates and feel that they deserve the support of the voters. They have my cordial best wishes and endorsement and I hope they will all be elected. PERCY H. STEWART.

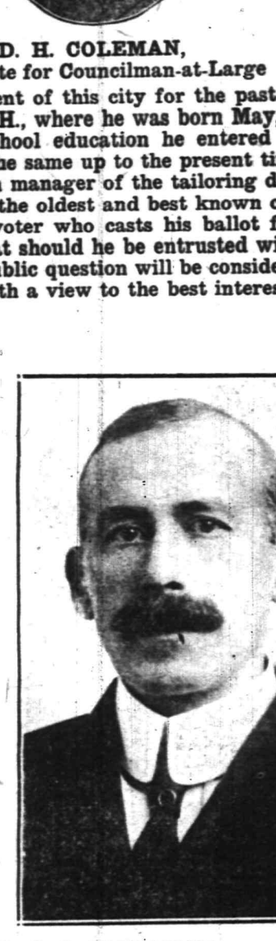

MR. J. J. CALLAHAN,
for the Board of Freeholders

Mr. J. J. Callahan was born and educated in Plainfield. He is associated with his father in the butcher and grocery business; a highly respected and an ideal candidate for Freeholder —a business man for a business administration.

THEODORE A. MARTIN
Councilman for the First Ward

Theodore A. Martin has resided in Plainfield for the last twenty years. He served in the Spanish-American War; after that he served for three years in the Plainfield police department with honor.. For the last 7 years Mr. Martin has conducted a flourishing express business. He is a highly respected business man and stands for a progressive business administration.. Being familiar with the needs of Plainfield, he will make an ideal and fearless candidate for councilman.

DE WITT C. IVANS

FOR

COUNCILMAN

From the Second Ward

STEPHEN HAFF,
Councilman for Third Ward.

Stephen Haff was born in this city 34 years ago; he was educated in the public schools and later engaged in business in New York, commuting from Plainfield, which has always been his home. Five years ago he organized the well known Ritz corporation of which he is vice president and manager. Under his management this business has developed into one of the most active and flourishing enterprises in Plainfield. Mr. Haff's experience as a local business man makes him a valuable asset as a candidate for the Common Council.

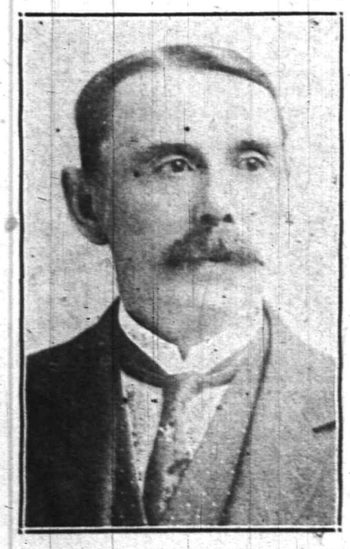

J. H. COYLE,
Councilman for the Fourth Ward

has been a resident of Plainfield for the past eleven years, where he has been connected with the Levgar Structural Co., at Dunellen, in the capacity of superintendent. Previous to coming to this city Mr. Coyle was in charge of the structural department of the Levering & Garrigues Co., located in Philadelphia. Mr. Coyle has always taken an active interest in city affairs, and if elected to this office will endeavor to give the people of Plainfield an economic and business-like administration.

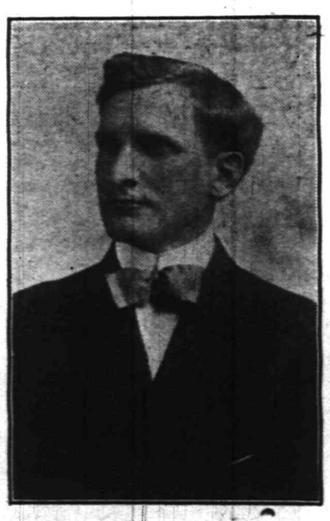

JOHN P. OWENS,
Democratic Candidate for City Judge,

is a former pupil of St. Mary's School. He also attended St. Peter's College, Jersey City, and Seton Hall College, South Orange, from which institution he graduated in June, 1898, with the degree of Bachelor of Arts. Two years later he was honored with the degree of Master of Arts. He pursued his legal studies at New York Law School, and was admitted to practice as an attorney in November, 1900, and as a counselor at law in November, 1907. He has been engaged in the general practice of law in the city of Plainfield for the past ten years. He stands for an equal administration of justice.

Be sure to mark X before his name on Tuesday.

DO IT FOR PLAINFIELD

Paid for by Democratic Candidates Committees

Of Interest to Women and the Home

The Housewife's Daily Economy Calendar

FRANCES WARREN

Take Care of the Shoes.

Nothing make a child look shabbier than uncared for shoes. Nothing makes him look in good condition more quickly than well cared for shoes do.

So look to the condition of the children's shoes. And, likewise, remember the same remarks apply to the grown-up portion of the family as well as to the children.

In English middle-class families a woman servant considers it part of her duties to black and clean the shoes. In this country the servants do not consider boot blacking part of their work. Moreover, in this country, more and more, the keeping of a servant is not considered a necessity by many persons in comfortable circumstances. Labor-saving machinery of various sorts has made housekeeping easier and many women prefer to do their own work, with the assistance of various labor savers, to putting up with the troublesome faults of the ordinary servant.

To get back to the boot problem: It is well to have some system about keeping shoes in order. One child might make it his duty to keep the family boots and shoes clean and bright. Or several children could do the work for a week at a time turn and turn about.

Whoever looks after the shoes, the equipment for keeping them clean and bright should be good. There should be liquid polish, for fine kid. This sort of polish is useless for boys' shoes and for heavy calf shoes of any sort. For these there should be good black shoe paste, and a firm felt and bristle brush. Then there should be white cleaning paste of some kind. There is now a liquid whitener that is easy to use. Some of the cakes of cleaning sand soap can also be used successfully on white shoes. A few strips of canton flannel or old felt for polishing are also good. Then there should be tan polish, varnish for heels, buttons and needles attached to shoe thread.

There should be a covered box in some comfortable, convenient place which contains these supplies, and by it there should be a strip of burlap or carpet to put the shoes on. A bench or stool or low chair should be part of the equipment.

Remember that well cared for shoes are an economy. Care lengthens the life of a shoe. And beside, a well cleaned and polished shoe, even if it is shabby, can be worn for a much longer time than one that is dirty as well as shabby.

(Copyright, 1913, McClure Newspaper Syndicate.)

ANTI-SUFFRAGE

Conducted by Plainfield Branch New Jersey Association Opposed to Woman Suffrage.

Perhaps one of the strangest things about the way in which the advocates for equal suffrage argue is the way in which they calmly ignore any arguments advanced by their opponents which they do not find easy to answer; and also the way they distort telling arguments against their side. For instance, "Good Housekeeping" for November, in an editorial announcing a series of articles by Mrs. Pankhurst, speaking of womment's voting, says:

"Many women—millions of them—do not want the vote. They see in the entrance of their sex into politics the certain breaking-down of ideals that make life at its best fine and noble. They are sure that the woman who goes to vote will lose that quality of womanliness that makes queenly her dominance in her own circle. They see no gain to either society or the individual that can offset the loss of the reticence bred by ages of indifference to and aloofness from public affairs. Their argument is that the vote will only be increased absolutely, without indication of that discrimination which alone seems to justify the admission of a new class to the privileges, rights, and duties of the suffrage. 'The good women will be outvoted by the bad,' they say, 'because all the bad women will refuse to meet them at the polls.' And added to their feeling that the vote will not be gainful but the reverse, they shrink from meeting strange men while performing a duty new to themselves, but accustomed to the men through generations of expectation and observance.

"What these women do not see is that the good women far outnumber the bad and that by the vote they should in time give all women a better chance of staying good; that refinement of character is innate and need not be lost at the polls; that the educated woman is everywhere taking her place with man and should be able to vote intelligently; that the power of the vote puts in women's hands the possibility of enforcing a higher idealism than has ever yet been invoked in the conduct of affairs without the home. Today the women urge, petition, and plead; with ballots in their hands they can form the balance of power on any side of purity when it is assailed or force the acceptance of any measure intended for the common good. They can take the children from the mills and put them in the school. They can keep the woman of death from the street, safeguard the little traveling sister, close many an avenue that leads enticingly to sin. These things the timid, fearful women do not see—do not want to see."

Now, any candid person who has heard or read much of this movement knows that while the above may give some of the arguments which some of those opposed to woman suffrage use, they are by no means the ones on which most emphasis is placed.

It does seem to many of us that this urgent demand for the ballot is not having a very good influence on the women most prominent in the movement. Republicans or Progressives would hesitate to distribute their own literature at the doors of a hall in which the Democrats were holding a mass meeting.

Democrats would certainly not choose to hold a street meeting in front of Republican headquarters. Yet the women demanding the vote do these things without a qualm. Even this little invasion of the political field seems to have destroyed their sense of the fitness of things.—But this is an illustration merely, not an argument.

The reason which is most potent in animating the anti-suffrage movement is the fact that we, who oppose the suffrage, feel that we shall be throwing away a power which every day shows we possess; that in gaining the vote, we shall have bartered our birthright for a mess of pottage. And this does not mean, as the suffragists so often insist it does, that we depend on an undesirable personal influence for securing legislation. No, we go openly to our legislators, knowing what we want and why we want it, having studied the subject thoroughly, and our men, knowing we have no political favors to ask, grant the reforms we demand. This to me is an unanswerable argument against woman suffrage, and in the words of an article on "Votes for Women," in the Press for Wednesday, October 29: "By their fruits they are known."

The mere fact that good laws are enacted in the equal suffrage States might be an argument for equal suffrage, were it not for the indisputable fact that many of the male suffrage States have equally good laws for the protection of women and children; that New York and Massachusetts have the best child labor laws in the Union (best not only in the statute books, but best also in the enforcement) by the testimony of Owen Lovejoy, of the Child Labor Commission, himself a suffragist, that New York showed Colorado how to get an equal guardianship law; that Massachusetts is the first State to have a minimum wage commission; that Wisconsin has a code which is held up by social workers as a model for the other States; and that everywhere the people are seeking to remove the heavy burdens that oppress the less fortunate of our people, especially the women and children.

We are awakening to the idea that not only water and forests, but also human life must be conserved, and that conservation to be effectual must begin at the beginning of life. And it is in a male suffrage State that the first maternity law was passed.

If only all the good, earnest women would stop their snatching after the shadow and use the real power that is in their hands, the conditions which so appeal and grieve us now would be materially improved.

ELIZABETH B. SYKES.

—The ad-reader finds what she wants in the stores with little delay, and she finds it at the price she wants to pay. For the ad-reading woman learns to know values—and she does her buying in the light of that knowledge.

Some Cookery Suggestions

WITH ODDS AND ENDS.

THE scraps that are left from meal to meal should be used in concocting new dishes. The art of serving them should be studied. The shells and little china cases which one can purchase quite cheaply make a made up dish look most tempting and appetizing.

Minced Meat.

Rissoles of Minced Beef.—Take one-fourth pound short puff paste and one-half pound minced beef. Prepare the pastry, cut out in circles three inches in diameter, place a dessertspoonful of the mince in the center of each, fold these over and pinch the edges and fry in deep fat a golden brown color. Dish and garnish with parsley.

Meat In Batter.

Cold Meat In Batter.—Take one-fourth pound flour, one-fourth pint milk, one egg, salt and pepper, pieces of cold meat or poultry. Prepare a batter with the flour, milk and egg; season with salt and pepper. Dip the pieces of meat in the batter and fry in deep fat until nicely browned. Dish and garnish with parsley and baked tomatoes.

Meat and Tomatoes.—Take some slices of cold underdone beef and lay them in a buttered baking dish, add a layer of sliced tomato, a layer of sliced potato and a teaspoonful of chopped onion; season with salt and pepper. Repeat this until the dish is full. Add a teacupful of gravy and sprinkle the top layer with breadcrumbs. Bake for half an hour and serve.

In a Potato Mold.

Mold of Cold Meat.—Take one and one-half pounds cooked potatoes, one ounce butter, one-half pound minced meat, salt and pepper, one-fourth pint brown sauce, one egg, browned crumbs and parsley. Butter a deep cake pan and sprinkle freely with browned crumbs. Rub the potatoes through a sieve or mash them with a fork, add to them the melted butter, half the egg, salt and pepper. Line the cake pan an inch in thickness with the potato mixture. Brush over the inside with the remainder of the egg. Bake in oven until nicely browned. Prepare a brown sauce and place the minced meat in this to heat. Turn the potato shape carefully out of the pan, first on to one hot plate and then reversing it to another to get the hollow side uppermost. Fill the potato mold with the mince, garnish with parsley and serve.

Anna Thompson.

The Blackbird Nipped Her Nose.

Daddy's Bedtime Story—

Old Mother Goose's Funny Clothespins.

"THERE, now; keep quiet," daddy warned. "I'm thinking—thinking up a story."

Jack and Evelyn's little tongues were still at once.

"Did you ever hear about the time that Mother Goose had a washing day?" daddy asked, as he gazed out of the window at the white clothes swinging on the line.

Jack and Evelyn had not heard, but were very anxious to know about it. So daddy began:

"It isn't often that Mother Goose does the washing, but when she does all the Mother Goose people offer to help her. They have a busy time. Even the queen takes off her crown, tucks up her skirt and offers to help.

"Simple Simon gives up fishing for the day and carries water in his pail. Little Boy Blue helps him. The Three Wise Men of Gotham lend their bowl for Mother Goose to make starch in. The three men in the tub lend their tub.

"One washing day the queen sent the maid out into the garden to hang up the clothes. 'She's not much use as a laundress,' her majesty said, 'but she can hang up clothes.'

"The maid had just stretched a nice clean towel on the line, when down came the blackbird and nipped at her nose.

"The maid screamed so loudly that every one ran to see what was the matter.

"'That horrid blackbird!' exclaimed the queen. 'It does love to tease her. Whenever she hangs out the clothes it flies down and nips at her nose.'

"'Oh, the poor thing,' they sympathized, while Little Bo-Peep bathed the poor nipped nose in hot water to keep it from swelling.

"'That's the reason her nose has never grown any,' explained the queen, as the maid wept and wrung her hands and said soon she would have no nose left.

"'Just hang the rest of those clothes on the line,' Mother Goose said, and in a minute every one was hanging up clothes.

"The blackbird and some of his cronies were loafing up in a tree.

"'Blackbirds, blackbirds, no longer free,
Hop on the clothes lines, be clothespins for me,' called Mother Goose.

"Well, just as soon as she said those words each bird had to fly down and perch on the clean garment so the wind couldn't blow it away.

"And when they saw the birds gravely perched in a line every one cried out with admiration at Mother Goose's cleverness."

Ladies' Home Journal Patterns

The finest pattern articles in the world printed exclusively in Plainfield in The Plainfield Daily Press. Ladies' Home Journal Patterns are on sale at A. E. Force & Co., "The White Store."

7706 7988

A SMART TRANSPARENT TUNIC BANDED WITH FUR

Transparencies of all sorts are modish. Wired, fur edged tunics, blouses that are merely one width of chiffon over another and touches of lace on everything. With the return to favor of the pannier and the flounce, lace has come into its own again. Metal laces are especially fashionable. These are not entirely metal, but bits of the pattern are worked out in threads of gold and silver. Trimmings of mousseline and net on which odd designs in silver or gold threads are worked, etc. A bit of gold on a frock is very effective and very new.

In 7706 the tunic is of chiffon over a supple liberty satin. The edge is wired and banded with fox dyed to match. A fine wire also outlines the frill of lace at the throat, giving the slightly bouffant effect which marks so many of the season's evening gowns.

This model may be copied in size 36 with 6¼ yards of 36 inch material with 2⅞ yards of contrasting material or lace.

An overblouse and an overskirt pointed on each side make 7988 distinctive. A figured silk in which there were several softly contrasting colors and a wide Roman sash add further to the gown's effectiveness.

Size 36 in this design may be made with 7⅜ yards of 36 inch silk.

No. 7706—sizes 34 to 42.
No. 7988—sizes 34 to 42.
Each pattern 15 cents.

To obtain either pattern illustrated fill out this coupon and enclose 15 cents in stamps or coin. Be sure to state number of pattern and size, measuring over the fullest part of the bust. Address Pattern Department, care of this paper.

No. ..... Size .....
Name .....
Address .....
.....

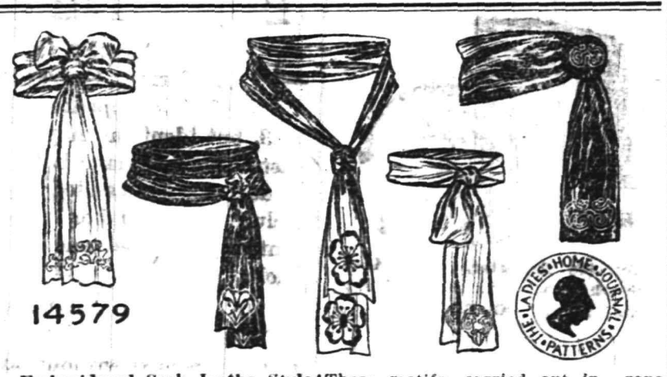

14579

The Embroidered Sash Is the Style Note of the Season.

Broad sashes of bright colored ribbons or silk are very much in vogue this season. The ends are usually decorated in beads, gold or silver cord or a combination of these gay sashes are often the only touch of bright color used on a somber gown and, if one has a number of these sashes, of different colors, they will give the appearance of having many dresses. Sashes of this type are also to be worn on the suits, this winter. These are tied at the back.

You could not make more attractive Christmas gifts for your girl friends than sashes of ribbon or crepe de chine decorated in this way. Pattern No. 14579 includes five motifs for braid and embroidery, which may be used on sash-ends, for catching up the folds of a draped garment or for making attractive hat trimmings. These motifs, carried out in rope silk, silver or gold thread and beads, would be appropriate for use on evening gowns or girls' party frocks. Chain-stitch, cable-stitch, snail-trial and couching may all be used instead of braiding for developing these motifs. Theatre bags and purses of velvet, moire silk broadcloth and satin are smart decorated in these motifs in cut leather or beads.

The rose motif is one-half by four inches; the conventional design, four by three and one-half inches; the long design for cord, three by six and one-half inches; the shield shaped design three and three-fourths inches and the oval design, two and one-half by four inches. Three transfers of each design are included in the pattern.

The pattern will be supplied to readers for 10 cents.

THE DAILY PRESS IN SCOTCH PLAINS

and Fanwood is delivered every afternoon by carrier leaving the main office in Plainfield at 3:45. Orders may be telephone or mailed to the main office and will receive prompt attention. 'Phone Plainfield 1300.

A Good Way

to save the cost of a new SUIT or OVERCOAT is—Let us have the old one to be cleaned. We will return it looking like new. Shall we call?

Dry Cleaning and Dyeing.
Alterations and Repairing.
PRICES REASONABLE.

A. Rotgun
432 Watchung Ave. Tel. 1976-W.
Nine Years with G. O. Keller.

FLOORS
Plain and Fancy
PARQUETRY
Refinishing Old Floors.
GEO. E. WATT
Tel. 333-W. 150 North Ave.

EDUCATIONAL.

MR. LEAL'S School for Boys
Main School, 433 W. Front St
Junior School, 450 W. 7th St
JOHN LEAL, Principal.
CHAS. D. WARDLAW, Assistant Principal.

EIGHTEENTH YEAR
MR. FREDERICK F. DAWES
Assistant Teacher with Mr. T. George Dodworth
12 East Forty-ninth Street, New York
BEGS TO ANNOUNCE THAT HE WILL CONTINUE HIS
CLASSES FOR DANCING AND POLITE TRAINING
AT
SEMINARY HALL
PLAINFIELD, N. J.
Commencing Tuesday, October 14, 1912 9 12 2mo

MAURICE KAUFMAN
SOLO VIOLINIST,
INSTRUCTION IN PLAINFIELD
MONDAYS AND THURSDAYS.
Address 200 West 78th St., New York
Telephone 9980-Schuyler.
9 23 3mos tu-th-s

MADEMOISELLE ALINE DUTOIT
Authorized Teacher of the Yersin Phonetic Method.
Diplome Superieur de l'Alliance Francaise Paris.
Will take a limited number of private pupils, and small classes.
Lessons in French: Conversation, History, Literature and Lyric Diction.
303 EAST SEVENTH ST., PLAINFIELD, N. J.
10 18 1mo

HOTELS.

HOTEL WALDORF
HENRY WINDHAM, Prop.
EAST FRONT STREET.
Gottfried Krueger's Extra Beer on draught. Imported Wines, Liquors and Cigars. Hotel accommodations and private Dining Room.

HOTEL SOMERSET
Newly Painted and Papered throughout. Table Board and rooms by Day or Week.
Piel Bros. and Kruger's Beer on draught.
W. G. FEASTER, Proprietor.
97 Somerset Street. Tel. 991.

HOTEL KENSINGTON
NORTH AVENUE.
UNDER NEW MANAGEMENT.
House Thoroughly Renovated.
147 NORTH AVENUE.
SUNDAY DINNER—FROM 12:30 TO 2 P. M.—50 CENTS.

WEINMAN'S CAFE
GENERAL NEWS TICKER.
Stock quotations
Up to the Minute.
'PHONE 1527.

FOLKES & COX
LADIES AND GENTS TAILORS
SUITS MADE TO ORDER.
Remodeling, dry cleaning, dyeing and pressing. Special attention to monthly contracts for cleaning and pressing. Four suits and one overcoat cleaned and pressed at $1.50 per month. Second hand clothing bought and for sale.
328 Liberty St., corner Fourth.
'Phone 710-J. 3 7 tf

L. Moraller & Son
WATCHMAKERS and JEWELERS
WATCHES, CLOCKS, and JEWELRY
Fine Watch and Clock Repairing Specialty.
118 Park Ave Plainfield, N. J.

VAIL
JEWELER and OPTICIAN.
236 Park Avenue
OPPOSITE NORTH AVENUE.

A. H. EHANDER
Sanitary Plumbing, Gas Fitting
Steam and Hot Water Heating.
Contractor for Sewer Connections
125 WATCHUNG AVE.

RITZ Inc.
BABCOCK BUILDING
CANDIES, ICE CREAM
DAINTY LUNCH

LOHRMAN'S Chocolate Shop
161 EAST FRONT STREET.
High Grade Chocolates, Candies, Ice Cream and Sodas. Mottoes, Favors and Ice Cream Forms for all occasions. Orders taken for Frozen Puddings, Glaces Mousses, etc.

TIME TABLE
Plainfield Transit Co.

Auto Bus Service Between Plainfield, South Plainfield and Mt. Bethel.

PLAINFIELD and SOUTH PLAINFIELD
Connecting with L. V. R. R. Trains.
WEEK DAYS.
Leave Plainfield—7.45, 9.00, 10.30, 11.45 a. m.; *1.00, 4.00, *5.00, 6.30, 9.00, 10.20 p. m.
Leave South Plainfield—*8.00, 9.45, 10:45 a. m., *12.00, 1.30, 4.30, 5.30, 7.30, 9.30, 10.45 p. m.
*Via Oak Tree Station.
SUNDAYS.
Leave Plainfield—8.00, 10.45 a. m., 1.00, 4.00, 5.30, 8.00, 9.00 p. m.
Leave South Plainfield—8.45, 11.00 a. m., 2.00, 4.15, 6.15, 8.30, 9.30 p. m.
PLAINFIELD and WARRENVILE.
WEEK DAYS.
Leave Plainfield—6.30 a. m., 1.00, *3.00, 6.25, x11.00 p. m.
Leave Watchung—6.45, a. m. 1.15, *3.15, 6.40, x11.15 p. m.
Leave Warrenville—6.55 a. m., 1.30, *3.30, 6.50, x11.30 a. m.
Arrive Mt. Bethel—7.10 a. m., 7.15 p. m.
Leave Mt. Bethel—7.10 a. m., 7.15 p. m.
Leave Warrenville—7.20 a. m., 1.30, *3.30, 7.30, x11.30 p. m.
Leave Watchung—7.30 a. m., 1.45, *3.45, 7.40, x11.45 p. m.
Arrive Plainfield—7.50 a. m., 2.00, *4.00, 7.55, x12.00 p. m.
*Saturday and Sunday only.
xSaturday only.
SUNDAYS.
Leave Plainfield—9.00 a. m., 1.00, 3.00, 6.25 p. m.
Leave Watchung—9.15 a. m., 1.15, 3.15, 6.40 p. m.
Leave Warrenville—9.30 a. m., 1.30, 3.30, 6.50 p. m.
Arrive Mt. Bethel—9.45 a. m., 7.15 p. m.
Leave Mt. Bethel—9.45 a. m., 7.15 p. m.
Leave Warrenville—10.00 a. m., 1.30, 3.30, 7.30 p. m.
Leave Watchung—10.15 a. m., 1.45, 3.45, 7.40 p. m.
Arrive Plainfield—10.30 a. m., 2.00, 4.00, 7.55 p. m.
PLAINFIELD and STERLING.
WEEK DAYS ONLY.
Leave Plainfield—8.45 a. m., 4.30 p. m.
Leave Sterling—9:30 a. m., 5.15 p. m.
8.45 a. m. bus connects with 9.27 a. m. train at Sterling, for Newark.
4.30 p. m. bus connects with 5.15 p. m. train at Sterling, from Newark.
Services for a bus for dances, balls, clubs, etc., may be had by applying to the manager.
R. W. CAMPBELL, 310 Park Ave.
Phone 120, Plainfield.

NEW JERSEY CENTRAL
TRAINS LEAVE PLAINFIELD.
For New York—2.10, 3.41, 5.08, 5.40, 5.52, 6.27, 6.55, 7.22, 7.26, 7.41, 7.44, 7.55, 7.58, 8.12, 8.30, 8.36, 8.42, 9.29, 9.53, 10.20, 11.20, 11.52 a. m., 12.28, 12.58, 1.44, 2.25, 2.29, 2.55, 3.22, 4.01, 4.12, 4.36, 5.39, 6.18, 6.45, 7.41, 8.27, 9.27, 9.30, 10.15, 10.36, 11.43 p. m. Sunday—2.10, 3.41, 5.40, 7.23, 7.58, 8.52, 9.34, 9.40, 10.37, 11.52 a. m., 12.33, 12.58, 1.28, 2.09, 2.39, 2.55, 3.17, 4.29, 5.34, 6.57, 7.14, 8.13, 8.27, 8.35, 9.42, 10.28, 10.36 p. m.
For Newark—5.08, 6.27, (7.05 through train to Newark), 7.41, 8.36, 9.29, 10.20, 11.20 a. m., 12.28, 1.44, 2.39, 2.55, 4.12, 4.36, 5.39, 6.18, 7.41, 8.27, 9.30, 10.36 p. m. Sunday—7.23, 8.52, 9.34, 10.27 a. m., 12.58, 1.28, 2.55, 3.17, 4.29, 5.34, 7.14, 8.13, 8.35, 9.42, 10.36 p. m.
For Easton, Bethlehem, Allentown and Mauch Chunk—5.18, *8.17, 9.49, 11.20 a. m.; 2.00, 5.21, (5.43 Allentown and Mauch Chunk), (6.59 to Easton) p. m. Sunday—5.19, 10.24 a. m.; 1.58, (5.43 Allentown and Mauch Chunk), 7.05 p. m.
For Wilkesbarre and Scranton—5.18, 9.49 a. m., 5.43 p. m. Sunday—5.19, 10.24 a. m., 5.43 p. m.
For Red Bank, Long Branch and Asbury Park, etc.—3.41, 8.12, 11.20 a. m., 12.28, (3.22 Red Bank only), 4.36, 5.39, 8.27, 11.43 p. m. Sundays—8.52 a. m., (2.09 Red Bank only), 3.17, 8.35 p. m.
For Atlantic City—3.41, 9.29 a. m., (12.28 Saturdays only), 3.22. Sunday—9.40 a. m., 2.09 p. m.
For Philadelphia—6.42, 7.39, 8.45, 10.43, 11.53 a. m., 12.42, 1.54, 2.45, 5.13, 6.44, 8.47, 9.46, 10.48 p. m., 1.20 a. m. Sunday—8.45, 9.39, 9.56, 10.39, 10.43, 11.41 a. m., 12.42, 1.44, 2.45, 3.42, 4.38, 4.55, 6.38, 6.44, 8.47, 9.46, 10.54, 11.54 p. m., 1.20 a. m.
For Baltimore and Washington. Daily—8.45, 10.43 a. m., 12.42, 2.45, 6.44 p. m.
*Except Mauch Chunk. 10 8 12

PAINTERS AND DECORATORS.

AGENTS FOR
LIKE TILE
The Sanitary Wall Covering
WOOD KRUSTA
LITHOCHROME WASHABLE WALL DECORATION.
Interior Decoration a Specialty.
Woolston & Buckle
Painters and Decorators.
145 NORTH AVENUE.

Now is the Time
To paint your house—in the cool of the year, when the paint dries slowly, and consequently lasts longest. No hot sun to cause blisters. And the house painted now is preserved against the ravages of winter storms.
Distributor of John W. Masury & Son's pure colors, ready mixed paint, varnishes, glass, etc.
JAMES C. HANSEN
Tel. 346.

COAL DEALERS.

TenEyck & Harris
Dealers in
LEHIGH VALLEY COAL.
Office Rowley's Drug Store, 216 W. Front St. Tel. 2081-J-2.

Kindling and Grate Wood.
Prompt deliveries. Orders received at
89 SOMERSET STREET.
JOHN MOBUS.
P. O. Box 320. Telephone 10-P-49

TenEyck & Kelley
COAL
141 South Ave. Tel. 1155

R. L. CLINE
(Successor to C. H. Rugg & Co.)
BEST LEHIGH VALLEY COAL.
Yard and office 423 W. 3d St. Tel. 93

W. MEYERS & SONS
COAL
COKE AND WOOD
Office tel. 1152-w. 121 Watchung Av.
Yard tel. 1911-w
4th and Washington Sts.

Hoagland's Express
FINE FURNITURE
MOVING
Office, 116 West Second St.
Telephone 883-W.

O. A. R. GARAGE
915-917 South Avenue.
Carbon removed by Oxygen method—$3 for 4 cylinder, $4 for 6 cylinder.
Sole agents for Symplex Gas Savers—positively gives more power, speed and uses 25 to 50% saving.
GUARANTEED REPAIRS

—Advertise in the Daily Press. It pays.

—Daily Press want ads. bring results.

FROM THE AUTOMOBILE WORLD

THE BUICK CAR

The Valve-in-The-Hand Motor The Reason Why of Buick's Greater Speed and Power.

The motor is the most intricate and expensive single factor in the construction of an automobile, representing in round numbers one-quarter of the cost of the finished product. With an electric self-starter built in, it represents even more. So much for money-worth. In point of service possibilities and general satisfaction, the motor represents more nearly 75 per cent. of any automobile's value.

Intensely significant, therefore, is the big feature of Buick construction—the overhead valve motor. Such an engine, not by theory but by the actual proof of over 150,000 Buicks now in use, develops from 15 to 20 per cent. more power than engines of any other type, of similar bore and stroke. The importance of this fact is worthy of a more detailed description.

An internal combustion motor operates by the conversion of a gas into energy through the medium of combustion. Unless every possible heat unit afforded by the act of combustion be conserved, the power stroke will suffer in direct ratio. Every possible chance for heat leakage must therefore be eliminated, if full power is to be obtained from a gas motor. A theoretically perfect engine would be one in which an extremely high temperature could be maintained in the metal cylinders. It is not practicable, however, to operate any mechanical device, especially a motor cylinder, when its surface is superheated; consequently some cooling device must be provided. In the case of an automobile motor, this is generally done by surrounding the cylinder walls with a hollow casing or jacket filled with water, which is kept in circulation and cools the cylinder walls uniformly. Yet in such cooling, many of the heat units are necessarily destroyed and wasted. The smaller the surface of cylinder walls which must be so cooled, the nearer a motor approaches the ideal.

The amount of cylinder surface in the three types of motors now in common use may be roughly shown by comparing them to the letters T, an inverted L and I. The first is called the T Head, the second the L Type and the third the Overhead or Valve-in-the-Head motor. In the last mentioned type the cylinders have no arms or pockets; consequently they present the least surface to the cooling agent and lose, therefore, fewer heat units. On the other hand, in the "T" or "L" types, where side pockets are cast on the cylinders for inserting the inlet and exhaust valves the combustion chamber is enlarged by the exact amount of extra surface in these pockets; and these surfaces must be as perfectly water-jacketed as the remainder of the cylinder wall. The result is a greater amount of cooling surface, which is continually giving up many heat units wastefully. The straight cylinder of the overhead type avoids this, and consequently in the same size cylinder is able to develop greater power.

Apart from its saving of heat units, the Valve-in-the-head type of motor has other superiorities. All motors must depend for their power upon the expansion of the compressed gas in the cylinders. This expansion is obtained by the firing or the burning of the gas under compression, and the rapidity with which this operation is performed and the greater its completeness, the more powerful will be the pressure developed against the head of the piston. It is this pressure of the exploding gas against the piston head that produces all the power of automobile motors.

A quick and complete explosion is therefore of prime importance. One of the first essentials to this is that all points in the combustion chamber be brought as nearly as possible to the point at which the flame is passed into the compressed gas; in other words, as nearly as possible to the points of the spark plug. This can be done only in a cylinder of the Buick type of construction. As a matter of fact, the distance from the points of the spark plug to the farthest point in the combustion chamber in the Buick motor is less than one-half that found in a "T" head motor of equal size; and some of the manufacturers of the latter type have even been forced to use two spark plugs, one at each end of the combustion chamber, in order to secure the same results Buick obtains with its Overhead and single plug. The disadvantages of doubling number of spark plugs are too obvious to need further mention. In the "L" type, as ordinarily constructed, the spread of flame must pass through the gas from the sparking points across the cylinder and around into the side pocket over the exhaust valve. This is necessarily a slower process of combustion, and there is a corresponding loss of power.

Therefore, as the gas expansion depends upon the rapidity of flame propagation, or, as commonly called, the explosion, it can be seen that the Overhead valve motor possesses an important advantage over both other types.

There are also additional advantages. Not only does the explosion in an Overhead valve motor prove more positive, but it cleans or scavenges the cylinders of burned gas more completely on the exhaust stroke of the piston. This is due to the fact that the exhaust stroke forces the burned gas straight out through the exhaust valve at the top of the cylinder, and not from the cylinder through a pocket and thence out. In the pocket type a certain part of the old gas remains after the exhaust valve closes. The dead gas that stays in the pocket of the motor cylinder is thus mixed with the fresh gas introduced through the inlet valve on the next charge, reducing it in amount and causing deterioration in quality. No such condition is possible with the Overhead valve. The fresh charge finds a perfectly clean cylinder. It fills it to the fullest capacity with clean gas, and this naturally produces a greater exansion and a corresponding greater piston pressure when fired.

—The Daily Press is on sale at Dunellen by Dunnack the druggist

HOW TO GET AUTO MOTOR WORKING IN ZERO WEATHER

Motorists living in the northern and central States are looking forward with some anxiety to the advent of cold weather and its effect on the manner in which the present grades of gasolene will vaporize when the crank is applied to a cold motor.

Some up-to-date information on cold-weather starting has been developed during the past summer by experiments made in cold storage under the auspices of the Studebaker engineers.

It was ascertained that the lowest temperature at which gasoline would vaporize from a piece of waste, soaked in the fluid and dropped on the floor, was five degrees above zero. At this temperature the Studebaker "Six" used in the tests started handily on the first turn of the electric cranking system. Below this temperature, however, the gasoline in the carburetor refused to vaporize. Naturally, no explosion could be secured from the motor.

For the advantage of the motorist who occasionally finds himself around zero several tests were made, the gasoline readily responding to any external application of warmth. The most effective, as well as the most simple, plan was to place a rag, soaked in hot water, over the intake. The car had been left over night in the cold storage apartment with the temperature at twelve below zero. In the morning the rag was applied and the motor started promptly on the first turn of the electric cranking apparatus.

—Press want ads. pay.

—Nine-tenths of the merchants would advertise honestly and frankly, whether or not that were the best policy. But the tenth one will always be wise enough to do so whether it is a principle with him or not.

Happenings Due Next Week

Washington, D. C., Nov. 1.—In the Tuesday elections Massachusetts and New Jersey will choose governors and other State officers. Maryland will express its choice for a United States senator, while New York and several other States will vote for minor officials and members of the Legislature.

Congressmen will be elected to fill vacancies in the Third district of Massachusetts, Third district of Maryland and the Thirteenth and Twentieth districts of New York.

These congressional elections, together with the State elections in Massachusetts and New Jersey, are focusing national attention to a remarkable degree for an off year.

But attracting even more popular attention than the State elections is the mayoralty contest in New York city, where a formidable opposition has united under the Fusion standard in an effort to defeat Tammany Hall.

Of much local interest and importance, also, are the municipal elections to be held in Philadelphia Pittsburgh, Buffalo, Cincinnati, Indianapolis, Louisville and a number of other cities. In nearly all of these municipal contests the reform question is a dominant issue.

Final arguments in the Government suit for the dissolution of the International Harvester Company, capitalized at $140,000,000, will be heard in the United States Circuit Court at St. Paul, Monday. Attorney General McReynolds will appear in person to insist that the stock of the corporation, if dissolution is ordered, shall be disposed of under such stringent provisions as will make impossible a joint control of the component companies of the corporation at any future time.

The little Republic of Panama is preparing to celebrate on Monday the tenth anniversary of its independence from Colombia and coming, as it does, soon after the turning of water into the Culebra Cut, there is likely to be a continuous round of celebrations lasting for some time.

The hearing of Harry W. Jones, secretary-treasurer of the International Association of Bridge and Structural Iron Workers, is scheduled to take place Wednesday before a United States Commissioner in Indianapolis. The charge against Jones is conspiracy to transport explosives illegally, which is the same charge on which President Ryan and thirty-seven other officials and members of the union were convicted and sent to prison some months ago.

Leading social purity workers of the world will assemble in Minneapolis Friday, to attend the seventh international congress of the World's Purity Federation. The congress will continue its sessions for five days.

—'Phone 1300 when you need your new job of printing

Buick

The Reason for BUICK Superiority

A BUICK automobile must be so built that it will, at all times and under all circumstances, give the owner uninterrupted use of his investment.

Every BUICK owner is entitled to, and will receive prompt and efficient service---the kind that will insure him the motoring pleasure he expects.

BUICK reputation, so pre-eminently firm and fair, was not won by chance, but is due to the policy established with the production of the first BUICK car and so consistently adhered to ever since---that of giving the owner the maximum service for the minimum of cost.

No matter what its price, a BUICK car must, and will, give the maximum of that service for which it was intended, and must bear its proportion of the responsibility of maintaining that high prestige which BUICK cars have attained.

The true significance of the slogan, "When Better Automobiles Are Built, BUICK Will Build Them," is manifested to its fullest possible extent in the 1914 line described.

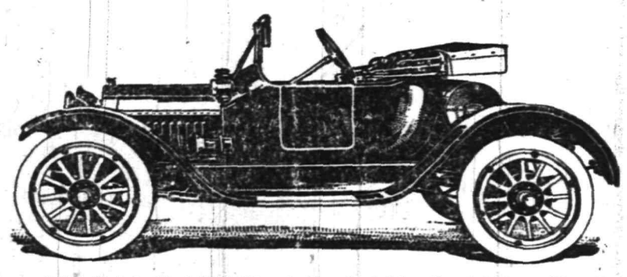

1914 Buick Model B 24—A Comfortable Roadster, with deep roomy seat, lots of leg room. 105-inch wheel base; 28 actual H. P.; 32x3½ tires; complete Delco equipment—$950, F. O. B. Flint.

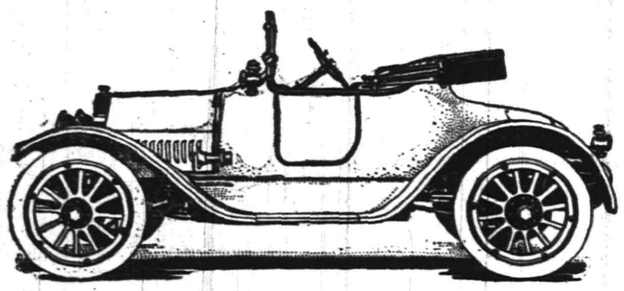

1914 Buick Model B 36—A Roadster of rich lines and handsome appointments. Complete in every detail necessary to make an ideal roadster. 112-inch wheel base; 35 actual H. P.; 34x4 tires; complete Delco equipment—$1235, F. O. B. Flint.

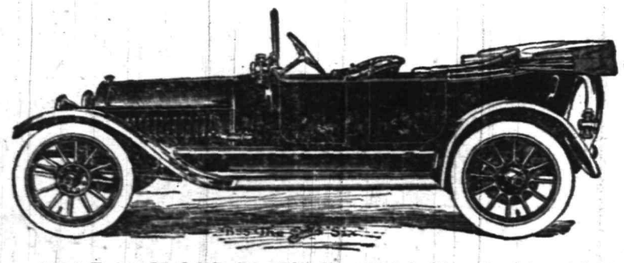

1914 Buick Model B 55—The New Buick Six—Replete with the most approved ideas in construction and comfortable equipment. Carrying everything an up-to-the-minute six-cylinder car should. 130-inch wheel base; 48 actual H. P.; 36x4½ tires; complete Delco equipment—$1.985, F. O. B. Flint.

Buick Nineteen Fourteen

BUICK motor cars for 1914 are still being built around the famous Overhead Valve Motor; differing somewhat in appearance from the handsome models of 1913, but identical in performance with the Buicks of the past. Changes have been few—but refinements have been made and details added for greater beauty and convenience, including the handier left-side drive and the simpler center control. But the fundamentals of Buick construction are unchanged—unchangeable.

In addition—the Delco System of electric self-cranking and lighting is built into every motor as an integral part and is included without additional cost.

A year ago, when untried, unproved self-starters were being bolted onto many an excellent car in any avaliable place—a source of bitter disappointment in thousands of cases—the Buick management took a firm stand. It announced that no self-starter would be incorporated in any Buick car until a starter had been found as good as the Buick car itself.

Such a starter is the Delco and the Delco installation in the Buick is something you may rely upon as a fulfillment of the Buick ideals, which means "uninterrupted use of his investment" to every Buick owner.

All this at a cost which makes the self-starting, automatically lighted Buick of 1914 the greatest motor car value offered this season.

There is a reason for this super-value; Buick cars are built in the Buick plant, in such numbers that literally hundreds of economies are effected in the necessary operations of casting, forging, machining, testing, assembling, etc.; and when completed, Buck cars are trustworthy and reliable, for every operation is Buick's own and nothing is left to chance or outsiders.

The factory savings and service savings effected by this gigantic organization and the experience gathered from the 150,000 Buicks that have made good, render it possible today for the Buick Motor Car Company to offer for 1914 a line that challenges comparison.

It has paid to build better cars.

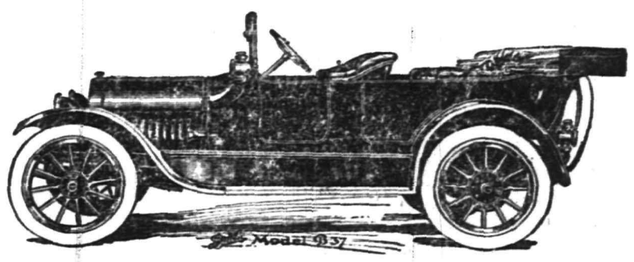

1914 Buick Model B 25—A roomy Touring Car, with wide seats, tastefully trimmed, and refined in every detail. 105-inch wheel base; 28 actual H. P.; 32x3½ tires; complete Delco equipment—$1050, F. O. B. Flint.

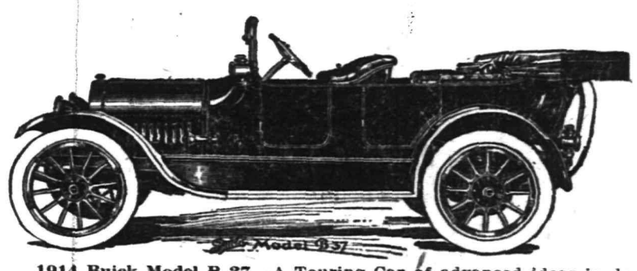

1914 Buick Model B 37—A Touring Car of advanced ideas in design and construction, with gracefully curved cowl and wide, deep seats. 112-inch wheel base; 35 actual H. P.; 34x4 tires; complete Delco equipment—$1335, F. O. B. Flint.

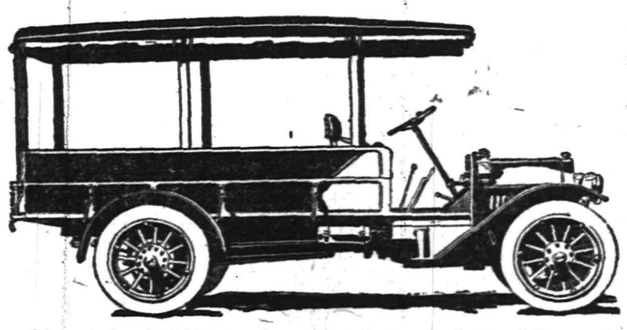

Time and reliability are important factors and the ability to deliver merchandise quickly is a trade-making influence that promptly demonstrates itself in any line of business. Buy a **Buick No. 4 Chassis** with express body and six-foot express top. Price $1350.

Standard Automobile & Tire Co.

42-46 SOMERSET STREET PLAINFIELD, NEW JERSEY

SCOOP AND SHOVEL—KNOW WHEN IT'S TIME TO QUIT

IN THE SPORTING SPOTLIGHT

TWO BASKETBALL GAMES TONIGHT

Good Contests Scheduled for the Opening of the 1913-14 Season.

N. P. H. S. VS Y. M. C. A.

Hope Chapel Will Play the Mystic Five of Elizabeth—Both Encounters Are Unusually Fast Ones for Opening Tilts.

Basketball players will usher in the 1913-14 court season tonight in two local gymnasiums, a pair of speedy games being carded for the initial night of the five month's performance. North Plainfield High School will take the floor against the Y. M. C. A. Ajax in the Y. M. C. A. gymnasium at 8 o'clock and after much negotiating Manager George Leighs, of Hope chapel, has signed the Mystic Five, of Elizabeth, to appear in the chapel gymnasium.

Both North Plainfield High School and the Y. M. C. A. are represented by particularly fast teams this season and the contest on the association floor is due to be a red-hot fight for court supremacy. The boroughites and the Y. M. C. A. youths have always been the greatest of rivals and the respective forces both have large bands of supporters both in Plainfield and the borough. The players who will perform as regulars for the borough High School and the association during the coming season will be used tonight in the opening contest. The lineups:

Y. M. C. A.	N. P. H. S.
Moulton	Love
Left forward.	
McNamee	Van Mater, Conroy
Right forward.	
Gavett	Dunning
Centre.	
Brynlarski	Abrams
Left guard.	
Glover	Burner
Right guard.	

HOPE CHAPEL GAMES.

Two games will be played on the Hope chapel court, the first team pitting its strength against the Mystic Five, of Elizabeth, and the second five will play Watchung. Manager Leighs originally had the Crescent A. C. for the opening opponents but the game was cancelled by the latter manager at the last moment.

The Mystic Five is the same aggregation that was defeated by the Ajax the fore part of last season by a margin of two points and are certain to put up a close fight against the Chapelites. Coach Jack Martin, of the Hope Five, has had a large squad of men out at the regular practices and has a big field to select his regulars from. The veteran players have all returned and the following list of players will probably all get into the game tonight. The lineups:

HOPE CHAPEL	MYSTIC FIVE
J. Heron	Johnson
Left forward.	
T. Heron	Mead
Right forward.	
Doig, Schott	Menger
Center.	
Leighs, G. Snyder	Kaller
Left guard.	
A. Snyder, Wardrop	Shonts
Right guard.	

SOCCER GUIDE OUT.

Spalding's Official Soccer Football Guide for 1913-14 of the Spalding Athletic Library has just made its appearance. The book this year is more interesting than ever. It contains the new rules which will govern the game during the coming season and a mass of interesting soccer matter which will be appreciated by lovers of the game.

—A study of the ads is a part of the "business" of every woman who does any buying for the home.

Queries, Comment and Answers

Sporting Editor:

Query—When a pin is toppled over in a bowling game when a "dead pin" is being removed, does the pin count or does it have to be respotted?—J. C.

Answer—During the past three years there has been a rule placed in the bowling code which calls for the respotting of such a pin.

Sporting Editor:

Query—What are the flowers for the months of the year?—C. F. G.

Answer—January, snowdrop; February, primrose; March, violet; April, daisy; May, hawthorne; June, honeysuckle; July, water lily; August, poppy; September, morning glory; October, hops; November, chrysanthemum; December, holly.

Sporting Editor:

Query—Where is the home for deaf and dumb people in this State—B. S.

Answer—The school for the deaf is located in Trenton and is open to deaf residents of the State between the ages of six and twenty-one years.

Sporting Editor:

Query—When does the hunting season open?—S. P.

Answer—November 10.

Sporting Editor:

Query—Has any person ever gone over Niagara Falls and lived?—P. T.

Answer—The feat has been accomplished twice. On both occasions the persons used barrel-like devices constructed so that is was possible to breathe and their bodies were so secured that they managed to escape serious injuries. Mrs. Anna Taylor succeeded in performing the feat on October 25, 1901, and Bobby Leach, at that time a resident of Plainfield, did the trick on July 25, 1911. Leach was formerly proprietor of a local lunch wagon and his barrel was on exhibition for some time on the porch of the Hotel Iroquois.

Sporting Editor:

Query—A man sells a watch for $47.25 and made as many per cent. profit as the watch cost in dollars. How much did the watch cost?—N. E. V. A.

Answer—It looks as though you were trying to put something over. Candidly we believe you know the answer. We find that the watch cost $35 and the man cleaned up thirty-five per cent on the transaction.

Sporting Editor:

Query—Who is the judge of the Plainfield District Court? Who is the clerk?—C. F. L.

Answer—Walter L. Hetfield, Sr., is the judge; and Horace G. Adams is the clerk.

'RUS' BEATTY WILL PUT LEFT-HANDED

Great Shot Heaver Has Sustained Permanent Injury to His Right Shoulder.

Russell Lawrence Beatty, formerly of this city and a graduate of Leal's School, who is now captain of the Columbia track team and holder of the intercollegiate shot-put record, probably never will be able to put the shot with his right hand again—at least, with the degree of skill which enabled him to set the intercollegiate record of 48 feet 10¾ inches at Franklin Field a year ago last spring.

Beatty injured his shoulder last fall, and although he rested up during the winter and for the greater part of the spring he was unable to approach anything like his oldtime form in the intercollegiate championships and was beaten by Whitney of Dartmouth.

This fall he consulted a physician and has been told that the injury to his right shoulder is of such a nature that it will probably be permanent, although it will not affect him in any way except in extra effort. Consequently, he is devoting his energies to putting the shot with his left hand. Unless his right shoulder, which is being treated, shows improvement during the coming winter, he will compete in all the meets next spring as a left-handed putter, and also will put with his left hand in the intercollegiate games.

The Columbia athletic authorities feel that he probably will be able to win all of his dual meet contests by left-handed putting, but doubt whether he will defeat Whitney, of Dartmouth, in the intercollegiates next spring.

THE DAILY PRESS IN LINCOLN will be found on sale or delivered to any address every afternoon by E. Purvis, newsdealer.

—You can make it pay you to read the store ads in today's paper—make it pay you in actual savings on purchases you need to make. Try the experiment.

—There's not a dull, nor an unimportant ad in today's paper. There's not one that may safely be overlooked by any great number of the paper's readers.

N. P. H. S. GRADUATES TO PLAY ALMA MATER

Scotch Plains Quintet to Play Boroughites Next Thursday Night.

The basketball season for girls of the Scotch Plains Parish House will be ushered in next Thursday night, a contest having been arranged with the North Plainfield High School feminine quintet for that evening. Strengthened by the addition of the Misses Helen and Ida Hummel, two of the best girl players in the State, the Scotch Plains aggregation will present a formidable front against the fast boroughites and unlike previous years when the quintet in the village has been noticeably weak, the Canadians will have to hustle to win this season.

The two new players on the Scotch Plains team are former members of the North Plainfield High School team and will play against their alma mater for the first time next Thursday night. Their remarkable shooting ability will boost the 'Plains team's chances of victory considerably and it now seems possible, for the first time in the history of Scotch Plains' basketball, that the N. P. H. S. will have its colors lowered by a village aggregation.

TEAM ROSTERS FOR Y. M. C. A. JUNIORS

Select List of All Around Competitors in the Boys' Department.

Boys eligible to membership in the Indian and College Leagues in the Y. M. C. A. boys' department have been placed on the rosters listed below and active competition will soon be started in aquatics, athletics, basketball, gymnastics, calisthenics, membership and Bible study attendance. The rosters:

COLLEGE LEAGUE.

Columbia: 1, A. Willett; 2, Clay; 3, Brower; 4, Manley; 5, Stover; 6, R. Searls; 7, Backer.

Harvard: 1, Force; 2, Giddes; 3 Hummel; 4, Krausse; 5, Wes. Johnson; 6, Drake; 7, Wiltsie.

Yale—1, King; 2, W. Johnson; 3, H. Willett; 4, H. Clark; 5, Blimm; 6, Babcock; 7, Hall.

Princeton: 1, Marsh; 2, Ross; 3, Koldosha; 4, Nicholson; 5, Crone; 6 Baker; 7, Brunnell.

INDIAN LEAGUE.

Omaha: 1, J. Brownlee, Capt.; 2, Fullerton; 3, Keller; 4, Erickson; 5, Brown; 6, Gates; 7, Little; 8, F. Duncan; 9, H. Hall; 10, Doane; 11, Angleman.

Sioux: 1, R. Tomlinson, Capt.; 2, A. Smith; 3 Henwood; 4, Wilmerding; 5, Poling; 6, Condict; 7, Chammerlin; 8, Zelie; 9, Willett; 10, Hammann; 11, Kenworthy.

Iroquois: 1, Angerbauer, Capt.; 2, Wean; 3, Windham; 4, Blimm; 5, Penny; 5, Henry; 7, E. Naylor; 8, Veysey; 9, Faye; 10, Spratt.

Wawayanda: 1 Snyder, Capt.; 2, Morrell; 3, Renni; 4, Loizeaux; 5, H. Naylor; 6, Dunn; 7, W. Clawson; 8, Geo. Hayes; 9, Mergensen; 10, Waldorf.

COLLEGE TEAMS IN NEED OF KICKERS

Several Star Booters Lost by Graduation.

BAKER IS PRINCETON'S HOPE

Coach Stagg of Chicago University Opines That a School For Kickers Would Develop Good Toe Experts. Eastern and Western Teams Suffer Alike.

Where, oh, where are the football kickers? Where, oh, where can they be?

That is the mournful dirge sung in almost every gridiron headquarters this fall.

The slump in the kicking market is so serious, in fact, that followers of the game are at a loss to explain the reason. Plunging backs and sturdy linemen seem comparatively easy to find, but the men who can drop kick and punt far and accurately are as scarce as Bulgarians in a Turkish prayer meeting.

Lonny Stagg, the well known athletic director of the University of Chicago, believes he has solved the problem for future years, but his plan will not aid him this season.

He is said to have suggested founding a school for kickers, the members

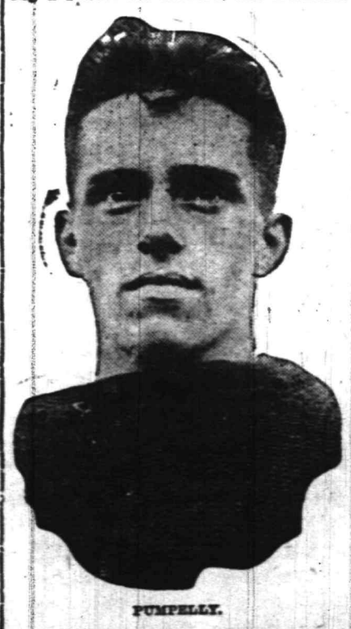

PUMPELLY.

ust practice all the year round, indoors in bad weather and outdoors when the elements permit.

Princeton, like Yale and Harvard, has lost its star booter by graduation, and in the west and middle west the same condition exists in many quarters. Harvard, while seriously feeling the loss of the great Sam Felton, has several fair punters to take his place.

No one has been developed at Princeton who could do the excellent kicking that De Witt performed last year. At first the dearth of booting talent wasn't considered important. The coaches busied themselves with the line and the candidates for quarter, and the absence of capable kickers wasn't noticed. But a big shock was forthcoming when the coaches tried nearly a half dozen at booting the ball, and each failed to kick for any creditable distance.

Thoroughly alarmed, the coaches decided to allow Hobey Baker to do the punting for the team, but the Tiger captain so far has been below the Princeton standard. Against Bucknell Baker was outkicked five and ten yards on every exchange, and only wonderful work from the ends gave Princton a slight advantage in this department. This sort of gaining cannot be expected from stronger teams possessing a first class punter.

While weak at punting, Baker numerous times has displayed fine ability at drop kicking. His two goals against Yale last year were from difficult angles, and in other games he has dropped the ball over the bar from almost the edge of the gridiron. At shooting field goals Hobey can probably hold his own with any one in the game, except the ubiquitous Brickley of Harvard, but at punting he falls down lamentably.

In considering the recent work of Yale one is likely to forget that there is a youth named Pumpelly, who is yet to be heard from in the back field. He has been in the hospital. It was this boy who kicked that famous field goal against Princeton which tied the score last year with two other "pony backs." Pumpelly also put a real drive into the Yale attack against Harvard and carried the ball to within striking distance of the Crimson goal, only to lose the chance for a drop kick by the fall of time.

Craig Redmon, the 292 pound Chicago guard, whose excessive weight seems to be the only bar to his rapid progress as a lineman, showed more signs of speed than at any time this season and may help to solve the "sub" puzzle. Redmon has become more solid since the start of the season and now gets away with good tackles without injuring his opponent.

DARTMOUTH IS PROUD OF THESE TWO MEN

If you want to be in right with a Dartmouth man just mention Curtis and Whitney—they are the best football players in that college, and if it were not for them the "green" would never have chased the Princeton "Tiger" off the field.

Curtis and Whitney are backs, and they stand a mighty fine chance of making the all-collegiate team. They have got speed and strength. If you doubt my word ask a member of the Princeton football team.

ADVERTISE All Your Wants, To Let, For Sale, Boards, Personals, etc., in The DAILY PRESS. 1c A WORD

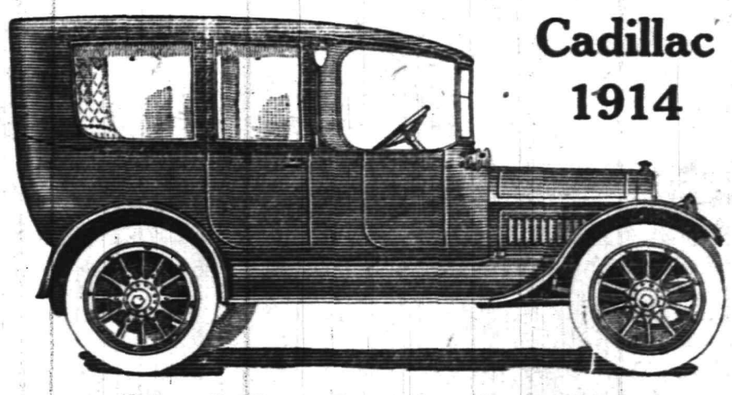

Cadillac 1914

1914 Cadillac Limousine $3,250

The Cadillac Limousine is one of the most luxurious cars to be had at any price. The Cadillac is the only car today that is truly in a class by itself.

Let us convince you of the new wonderful luxurious riding qualities with a most unusual demonstration.

Andrew C. Thompson Auto Co.

"A Square Deal"

for all Policyholders—that is always the aim of the Prudential. Result—over 11,000,000 policies in force.

Founded by JOHN F. DRYDEN — THE PRUDENTIAL HAS THE STRENGTH OF GIBRALTAR — Pioneer of Industrial Insurance in America!

The Prudential

FORREST F. DRYDEN, President.

COURTEOUS TREATMENT

EFFICIENT MANAGEMENT

In its Banking, Special, Safe Deposit and Trust Departments this Company offers the complete service of a modern financial institution.

THE PLAINFIELD TRUST COMPANY

The largest financial institution in Plainfield.

Democratic Mass Meeting

--COLUMBUS HALL--

West Front Street, Opposite New Street

TONIGHT AT 8:30

SPEAKERS

Governor JAMES F. FIELDER

Congressman JAMES A. HAMILL

Congressman WILLIAM E. TUTTLE

and Assembly Candidates

ALL ARE INVITED

—Paid for by Union County Democratic Committee. 10 31 2

"DESPITE THE COP"

Despite the best police force in the world,
Despite every modern precaution and safeguard,
There is an ever increasing number of robberies.
MUST BURGLARS pay you a visit before you awaken to the fact that you need PROTECTION?

FREDERICK A. MARTIN CO.

(Successor to Elston M. French Insurance Agency)

Insurance Mortgages Real Estate

171 NORTH AVENUE Telephone 2304

The Oldest Insurance Agency in This City. 8 23 twtf

FOR SALE AT SACRIFICE

Eight-room house with all improvements including parquet floors.

LOT 50x170 FEET

Private right of way for garage.

GEO. F. BROWN, 94 Somerset St. Tel. 160

FREDERICK A. MARTIN, 171 North Ave., Tel. 2304

Owners 10 28 twlmo

YOU ARE ON THE SAFE SIDE

when you buy FALL FURS of CHAS. KURTZMAN, for he has been here for years and do you think he could have remained if he had not been on the level? THINK IT OVER and then come in and see the most bewildering line of FURS you have ever gazed upon, but

DO IT NOW

REPAIRING AND REMODELING.

Charles Kurtzman Furs of Quality 178 E. Front

Try Press Want Ads

YOUR DULL HEADACHES

Probably come from overstrained eye-sight. Nine-tenths of the headaches are the direct result of eye trouble. Bring those troubles to us and let us prescribe for you.

All work guaranteed.

FREE EXAMINATION BY

STILES & CO.

PHILADELPHIA EYE SPECIALISTS

107 East Front Street

Every Thursday.

Hours 10:30 a. m. to 5:00 p. m.

DR. MANDEVILLE

SPECIALIST

565 Broad St., opposite Shubert's Theatre, Newark, N. J.

Twenty years' experience as a specialist on all chronic diseases of MEN AND WOMEN.

Catarrh, Nervous Diseases, Diseases of Heart, Kidneys, Stomach, Liver or Bladder, Rheumatism and all Lung Diseases.

NOTICE—Office hours, 2 to 4 p. m. and 6 to 8 p. m., also Tuesday and Friday morning 9:30 to 11. Office closed Sundays.

ADVICE FREE.

Office Closed Saturday and Sunday During September.

Don't Forget Name, Place and Number. 1 2 eod-tf

Hand Finished Shirts and Collars Moulded

The hand finished shirt gives it the proper set and fit.

The moulded collar will do away with the rough edge to a fold collar, it also gives ample tie space.

Our plant is open to inspection at any time, we have no system that the public is not privileged to see.

MARSHALL'S LAUNDRY, Inc.

Watchung and Fourth.

Phone 702.

10 27 m-s tf

AMUSEMENTS.

PROCTOR'S

REFINED VAUDEVILLE AND PHOTO PLAYS.

TODAY'S PROGRAM:

GREAT TINKHAM & CO., "Cage of Death."

FARNUM & DELMORE, Comedians.

4 MASONS, "Bingville School."

SELLMAN & ARDEN, Sketch, "Tables Turned."

MOORE & MARIOT, Singing and Pianologue.

LYRIC THEATRE

202 WEST FRONT STREET

AMERICAN AND EUROPEAN PHOTO PLAYS CHANGED EVERY DAY.

MONDAY—JAMES K. HACKETT In the Prison of Zanda—In 4 Parts.

All Pictures show in this Treatre are passed by the Board of Censor.

Admission: Mat. 5c; Eve., 5c and 10c

ASTOR THEATRE

This Theatre Will Show the Most Up-to-Date Feature Pictures in This City.

ADMISSION

Matinee: - - - 5c

Evening - - - 10c

IN CHANCERY OF NEW JERSEY.

TO SIDNEY JUDSON:

By virtue of an Order of the Court of Chancery made on the day of the date hereof in a cause wherein SARAH O'BRIAN is Complainant, and you and others are Defendants, you are required to appear, plead, answer or demur to the Bill of said Complainant or on before the sixteenth day of December next, or said bill will be taken as confessed against you. The said bill is filed to foreclose a mortgage given by DANIEL J. DE VOE to SARAH O'BRIAN, dated July sixteenth, nineteen hundred and twelve, for one thousand dollars, covering lands in the City of Plainfield, County of Union and State of New Jersey; and you, SIDNEY JUDSON, are made a defendant because you are the husband of ROSE JUDSON, who claims to own said premises as Trustee; and thereby your may claim some interest in the said premises.

Dated, October 15th, 1913.

REED & HETFIELD, Solicitors for Complainant, 303 Park Avenue, Plainfield, N. J.

10-18-5s

FLOORS

HARDWOOD AND PARQUET.

Old Floors Refinished.

S. E. WARD & CO.

114 Webster Place, Plainfield, N. J.

Telephone 2309-R.

B. KIVATINOS

(Successor to Kivatinos & Jelling)

Fancy Fruits, Choice Confectionery, Nuts, Cigars, etc. We make a specialty of Olive Oil.

211 W. FRONT ST. Tel. 886-W

Leland Manning

MASON AND BUILDER.

Jobbing a specialty. Estimates cheerfully given. Telephone 347-J.

1120 Myrtle Ave. Plainfield, N. J.

YOUR BANKING BUSINESS

Prompt attention, unfailing courtesy, unquestioned safety for your funds, liberal interest on your deposits, and New York checking facilities; these are some of the things that this Company offers to its customers.

Moreover, the convenient location of this Bank, convenient to the local and to the New York business man alike, adds to its desirability as a banking home.

Whether your business is of large or small volume, our SERVICE is at your disposal.

SERVICE

THE STATE TRUST COMPANY

Capital $100,000.00.

ORGANIZED 1864

THE FIRST NATIONAL BANK OF PLAINFIELD.

A COMMERCIAL BANK WITH SAVINGS and SAFE DEPOSIT DEPARTMENTS.

FOUR PER CENT. INTEREST PAID ON SAVINGS ACCOUNTS.

MAKE MONEY WITH POULTRY

AMERICAN POULTRY is a magazine devoted entirely to helping earnest men and women make a financial success of poultry raising. Its staff of writers is composed entirely of those who have made a practical, instead of theoretical, success of poultry farming, and who are glad to pass on the results of their hard earned experience to AMERICAN POULTRY readers.

There are many pit-falls in the path of the novice which may be entirely avoided by those who will follow the teachings set forth in this magazine. It fully explains how to make a start, how to construct houses, coops, and other devices, how to get a large egg yield, how to cure and prevent disease, how to exhibit, how to get the top price for eggs, how to use incubators and hundreds of other points which everyone wishes to know. It explains the famous secret system through which poultrymen have become rich and afterwards sold for hundreds of dollars.

AMERICAN POULTRY is a large, handsomely illustrated, monthly journal, well printed on fine paper, and should be found on file in the home of every poultry lover. No beginner in the poultry business should think of being without it. It will save him many times the small subscription price. The advanced poultryman will also find it of great value; the articles being varied in their scope.

SPECIAL OFFER. The regular price of AMERICAN POULTRY is 50c per year, but in order to introduce it to several thousand new readers, we will, for a short time, give a large 200 page poultry book, which is a complete guide in the poultry business, absolutely free to everyone sending 50c for a yearly subscription or $1.00 for a three year subscription to AMERICAN POULTRY. A trial six months' subscription (without book) will be sent for 25c. Never has so much been offered for so small a sum. Advantage of this offer should be taken at once.

AMERICAN POULTRY

Savoy Building, Wilkes-Barre, Pa.

8 16 12-s

Doll Hospital

REAL HAIR WIGS

325 W. FRONT ST.

MOCHA AND JAVA COFFEE

The Quality and Delicious Flavor of our Mocha and Java especially appeal to the people who know Good Coffee. Our Ceylon Tea is a great favorite. Reasonable Prices and prompt deliveries.

W. W. Dunn

THE PARK GROCER

Duer Street and Lincoln Place.

MONDAY AFTERNOON CLUB

Lecture By JACOB A. RIIS, of New York, On "WOMEN'S SHARE IN OUR MODERN DAY"

At Hartridge Auditorium, MONDAY, NOVEMBER 3, At 3:45.

ADMISSION ..... 25 CENTS

—The habit of thrift would, eventually, lead a housewife to become an ad-reader. But the habit of ad-reading quickly leads to the habit of thrift.

Sound Economy

In having us frame your pictures—those that you collected on your trip this summer, or the ones you have had longer, and need reframing—they will look like new pictures.

A large selection of fine frames, careful workmanship at moderate prices is what we offer you.

Philip Swain 317 W. Front St.

OLDEST ESTABLISHED STORE ON FRONT STREET.

10 25 3m

AMUSEMENTS. AMUSEMENTS.

PLAINFIELD THEATRE

TONIGHT AT 8:15

Wm. A. Brady, Ltd., Presents

"AN ANGEL WITHOUT WINGS"

By Laurence Eyre.

Telegram received by management:

NOTE:—"An Angel Without Wings" that plays with you on Saturday of this week, I personally guarantee to be one of the strongest and best plays I have ever produced in my career, and I want you to use this personal guarantee of mine to your patrons and through your press to the strongest extent possible.

(Signed) WM. A. BRADY.

PRICES—Matinee—25c, 50c, 75c.
Night—25c, 50c, 75c, $1.00, $1.50.

MONDAY AND TUESDAY, NOV. 3-4

America's Mammoth Photo Play Production

THE MAKING OF A SCOUT

8 REELS.

Monster Benefit of Boy Scouts of America.

PRICES—10c, 20c, 25c.

Monday Matinee, 2:15; Evening at 8:15.

TUESDAY, ELECTION DAY, From 1 P. M. to 1 A. M.

The Need of a Bank Account

is always present and urgent.
It is an important duty which you owe to yourself and family, to have a reserve fund.
By saving now, you will save many a regret later.
We invite your account.

4 PER CENT. INTEREST PAID.

PLAINFIELD SAVINGS BANK

THE ONLY SAVINGS BANK IN PLAINFIELD.

ORGANIZED 1868.

OFFICERS.

WM. F. ARNOLD ..... President
A. C. STEBBINS ..... Vice President
JAMES C. POPE ..... Secretary and Treasurer
H. A. POPE ..... Assistant Secretary and Treasurer
H. B. MacDONALD ..... Second Assistant Secretary and Treasurer

Money deposited by the third of the month will draw interest from the first.

FOR NEW BUILDINGS

We carry the finest line of Builders' Hardware in the city. Architects, Builders and Contractors will find our line of goods the newest in design and of the highest standard of merit in quality and durability.

We are always glad to figure on single sets or the complete furnishing of a house.

Our stock of TOOLS, HARDWARE and CUTLERY is worthy of your inspection.

A. M. GRIFFEN CO.

119-121-123 E. Front St., Plainfield N. J.

Two 'Phones 6—214

WE DO FINE JOB PRINTING. TRY US

THE ALTERNATIVE.

If you decide that there is no need to advertise, it is time that you insert a "want adv." that your business is for sale.

PLAINFIELD DAILY PRESS

THE WEATHER.

Fair and warmer tonight; Tuesday cloudy; moderate south and southwest winds.
Max., 58; Min., 30.

Established May 10, 1887. TEN PAGES. PLAINFIELD, NEW JERSEY, MONDAY, NOVEMBER 3, 1913. TEN PAGES. Two Cents a Copy, $5 a Year.

EXPOSES FAKES OF STOKES' MEN

Lying Advertisement of G. O. P. Managers Bared by Democratic Nominee.

DECEIVING THE VOTER

Last Hour Attempt of Republican Bureau to Fool the People Denounced By James F. Fielder, Candidate for Governor.

(By Telegraph to the Daily Press.)

Jersey City, Nov. 3.—Gov. Fielder and his party are touring Salem county today, his first stop being at Norman. In his speech he went immediately into the advertisements Stokes' managers have put out, charging the closing down of industries on account of the tariff.

The Governor said in part: "I see that Mr. Stokes, notwithstanding his statement of a few days ago that National issues were not involved in this campaign and his refusal to discuss National issues when challenged to do so by Congressman Glass now at the eleventh hour tries to inject those issues into the campaign. In Saturday evening's papers and in todays' papers there appears advertisements by Mr. Stokes' Campaign Committee alleging that the tariff is prostrating American industries. In order to give the statement the color of truth, the advertisement purports to give the names of several plants, namely, the Baldwin Locomotive Works in Philadelphia, the Camden shipyards, the Camden Iron Works and the Ingersoll-Rand Drill and Tool Works, on which large numbers of men are alleged to have been laid off the week before last. I have had all these statements investigated by thoroughly reliable men and find that there is not a vestige of truth in any of them, the statements that the new tariff has affected or is affecting business, either in the concerns mentioned or any other concerns, is without any foundation whatever. It is not true that the Baldwin Locomotive Works laid off a large number of men nor is it true that the Camden Shipyards or Camden Iron Works have discharged a large number of men. The fact is and this statement is supporter by the affidavits of reputable citizens of Camden and members of the Board of Trade that the Camden Shipyards and Camden Iron Works up to three weeks ago ran only a day force and that three weeks ago a night force was put on in addition and it is running night and day to its full capacity. The same is true of the Camden Shipyards. It is running its night force and day force continually.

W. L. Saunders, president of the Ingersoll-Rand Works, another of the companies which the Republican machine advertisement refer to, states under his signature that the statement of Mr. Stokes' Campaign Committee in Saturday's papers that three hundred men were laid off last week and 300 more men would be laid off next week on account of the Democratic tariff, is absolutely without any foundation whatever, and that their business will not be affected by the tariff. The Stokes advertisement also claims that 8,000 men were discharged in Buffalo as a result of the low tariff.

Authentic information obtained from the editor of the Buffalo Times says that this statement has absolutely no basis and is devoid of truth that no men have been laid off in Buffalo on account of the tariff. The same advertisements stated that men were being laid off by the railroads. This statement is made out of the same cloth as the other statements.

"I was informed yesterday by A. E Ruffer, assistant superintendent of the Erie Terminals, that more cars are being moved in their yards at the present time than at this time last year and the business of their New Jersey divisions showed an increase. The same is true of the Lehigh Valley and the other railroad terminals, which show an increase in the business of the railroads of this State. I call the attention of the people of the State to this eleventh-hour attempt to fool the voters by making misrepresentations that the tariff has affected business. You will note in the Stokes advertisement that the claim that men were laid off in the plants mentioned the week ending October 25, it is conclusive evidence to everybody that the statement is false, because if this were the fact they would not have waited from October 25 until the day before election to give the news to the public. But it seems to me affect which ought to put the earmark of fraud upon this advertisement of the Stokes committee is that neither in Camden nor in Phillipsburg, the two places in this State where the advertisement stated that men had been laid off, the Camden Shipyards and Iron Works and the Phillipsburg Ingersoll-Randall Works, they did not dare to publish the advertisement in any of the papers in those cities, while it is published in the papers

(Continued on page 4.)

PERSONAL INCIDENT IN LIFE OF COLBY

Story Told by His Brother Shows How Progressive Spirit Benefits Health.

Howard A. Colby, of this city, says that when a frail youth, his brother, Everett Colby, the Progressive nominee for Governor, became imbued with the progressive spirit and in telling the following tale he shows how that spirit has made him a robust champion for the people's rights:

Editors, Plainfield Daily Press:

When I listened to the speech, the other evening, of our Progressive candidate for Governor, and saw him so full of the real Spirit of Life and Power for good it recalled to my mind a time in his boyhood career when he was so frail and delicate that we all thought he would never be anything but a fit candidate for the undertaker, but the progressive spirit of activity pulled him through as it has always done.

As a youngster he did not wax strong like the other boys in the neighborhood, and eventually it was deemed necessary to have a consultation of physicians. I remember it perfectly. They stripped and stood him upon a chair, he was so thin that his little ribs resembled a window shutter, and when I realize that today an X-ray would hardly penetrate to them, I am more and more convinced that this progressive movement and thought in politics must be very good for the health. You will find it hard to discover a sick progressive thinker. It has been proven that it takes more than a .44 bullet to kill a real one. But to return to my brother. After the examination we were informed that he had a serious heart trouble and would have to be very careful for the rest of his life not to do anything violent.

Strict orders had been given that he must not play baseball, lawn tennis or any game where he would be obliged to run. I remember how forlorn it was to see this now husky scrapper sitting on the side lines wistfully watching us boys play ball. Fortunately, however, this was not to last long as the spirit of progress got to work just about this time. One day when he could no longer stand looking at us he asked if I would not let him pitch a few balls at me. I had been told that this was one of the things I must be sure to see that he did not do; but as boys, we figured it out that he might just as well be a "Dead Rabbit" as to sit around limp on a stump all the time, so we went behind a building on the school playground and tossed the ball back and forth. I remember what a great relief it was to my boyish mind that instead of falling dead, a healthy color came into his cheeks which had not been there in many months. He kept this practice up increasing the length of time daily until he could "hammer them in" better than any of the boys. From then on the progressive courage has been continually at work.

Shortly after this he became the regular pitcher on the school nine, and a little later we see our candidate, who was told that he should never do anything violent, captain of his University football team.

What's the answer? Be a progressive and don't listen to people who tell you what you cannot do. Only pay attention to those who tell you what you can do to bring life and health and cheer to all humanity.

HOWARD A. COLBY.

REV. FRANK HIGGINS TO MAKE AN ADDRESS HERE

Under the auspices of the Plainfield Federation off Women's Missionary Societies, a union meeting will be held at the First M. E. church on Tuesday afternoon, Nov. 18, at 3 o'clock, when Rev. Frank Higgins, the "Sky Pilot of the Northwest," will make the address. Mr. Higgins is known and loved by the woodsmen from the Adirondacks to Puget's Sound. He is a "man's man, every inch of him" and tells a wonderfully interesting story of the life and work among the lumber-jacks, of whom there are 30,000 in Minnesota alone.

JAMES E. COBURN.

James E. Coburn, aged 60 years, formerly of New York, but who has been living on a farm at Alton for several months on account of his health, died yesterday morning. The funeral will be held at the late home night and the burial will take place in Greenwood cemetery, Brooklyn, tomorrow. Rev. E. Vicars Stevenson, of Grace church, will conduct the service tonight.

NO PAPER TOMORROW.

The Daily Press will not be issued tomorrow, Election Day. It will appear at the regular hour on Wednesday.

—"No Trespassing" signs, printed on cloth, for sale at the Daily Press office. *** tf

MISS FLYNN BRIDE OF JAS. J. CARROLL

Ceremony at Immaculate Conception Church Somerville Yesterday.

Somerville, Nov. 3.—Miss Kathryn Beatrice Flynn, daughter of Mr. and Mrs. James Flynn, of North Branch, and James J. Carroll, son of Mr. and Mrs. John Carroll, of Deal Beach, were married at 4 o'clock yesterday afternoon at the Church of the Immaculate Conception, Somerville, by Rev. Richard Ryan. The attendants were Miss Bessie G. Flynn, sister of the bride, and John Carroll, Jr., brother of the bridegroom.

The bride was gowned in a traveling suit of King blue chiffon broadcloth and wore a hat to match. The bridesmaid also wore a suit of blue with a black hat.

After the ceremony the bridal party returned to the home of the bride's parents, where a reception was held. Mr. and Mrs. Carroll left on the 7:36 train from North Branch for an extended trip through the New England States. They will reside at Deal Beach, where Mr. Carroll is engaged in business. The bride received a large collection of gifts and a check for a large sum from the bride's father.

DR. SAUNDERS NAILS CAMPAIGN CANARD

Republican "Calamity Howling" Advertisement False Statements.

Among the usual crop of eleventh hour campaign canards, the most glaring fake appears today and one for which the Republican State Committee is responsible. In a big display political advertisement appearing in many papers it is alleged that the new Democratic tariff law is prostrating American industries and to bolster up that assertion a list of great industries in this State and nearby, the allegation being made that they have been forced to discharge hundreds of workingmen during the last few weeks.

Prominent mention is given to the Ingersoll-Rand Company, it being stated in the Stokes advertisement that three hundred employes were last week laid off by the Ingersoll-Rand Drill and Tool Works in Phillipsburg, N. J., This week 300 others will be laid off and the first 300 wll take their places in the works. Six hundred men are thus placed on half time.

Dr. William L. Saunders, of North Plainfield, president of the Ingersoll-Rand Company, is much incensed over the statement as to his concern and he has asked this paper to deny the Stokes campaign canard for him. "The report that our company has or intends to lay off any workingmen because of the new tariff is a lie made out of whole cloth," said Dr. Saunders. He added that he considered it outrageous to misrepresent conditions at a big manufacturing plant to make political capital and deceive the voter.

STEPHEN HAFF NOMINEE FOR COMMON COUNCIL

Stephen Haff was born in this city 34 years ago; he was educated in the public schools and later engaged in business in New York, commuting

from Plainfield, which has always been his home. Five years ago he organized the well known Ritz corporation, of which he is vice president and manager. Under his management this business has developed into one of the most active and flourishing enterprises in Plainfield. Mr. Haff's experience as a local business man makes him a valuable asset as a candidate for the Common Council.

—This adv. paid for by Stephen Haff Campaign Committee. ***

—"No Trespassing" signs, printed on cloth, for sale at the Daily Press office. *** tf

ELECTION RESULTS.

THE DAILY PRESS WILL NOT PUBLISH AN ELECTION EXTRA ON WEDNESDAY MORNING.

The next regular edition will appear at the usual time Wednesday afternoon. It has been found after repeated efforts that it is impossible to present a satisfactory or correct analysis of the vote, and following the example of practically every evening paper in New Jersey, the Press will confine itself to giving a complete and accurate analysis on Wednesday afternoon.

Stereopticon results will be thrown on the screen in front of the Press office as rapidly as the election news is received over our leased wire. Prompt service will be given over the telephone to all inquiries. Call Plainfield 1300 and all question that it is possible to answer will be answered.

MISS MILLAR IS CHARMING BRIDE

Daughter of Alexander Millar Becomes the Wife of Franklin T. Towle.

200 SEE CEREMONY

Miss Bessie Millar Maid of Honor—Lieut. Charles Steese, U. S. A., Best Man—Coupe to Reside in Boston.

Miss Jeanie Louise Millar, daughter of Alexander Millar, of Madison avenue, and Franklin Thompson Towle, of Boston, son of Mr. and Mrs. James A. Towle, of Dochester, Mass., were married Saturday evening at 8 o'clock at the home of the bride's father in the presence of about two hundred guests, including relatives and friends from this city and distant points. Rev. Dr. J. S. Zelie, pastor of the Crescent Avenue Presbyterian church, performed the ceremony.

The bride was gowned in white satin, trimmed with duchess and rose point lace and she carried a bouquet of lilies-of-the-valley and gardenias. The maid of honor, Miss Bessie Fairfield Millar, sister of the bride, wore a white gown with touches of pale pink, and she carried pink roses. The bridesmaids, Miss Marion E. Towle, of Boston, sister of the bridegroom, and Miss Mildred Gomes, of Westfield, were gowned in pink crepe charmeuse with overskirts of lace and they carried pink roses.

The best man was Lieut. Charles Stees, of Fort Hancock, N. Y., and the ushers were Frank Baker, Elmer Atwood and Alexander Ellis, of Boston, and Harold H. Millar, of this city, brother of the bride.

The ceremony was performed in the large reception room, where the color scheme was green and white. The dining-room was decorated in pink, while in the hall there was a pleasing arrangement of autumn leaves and pale pink chrysanthemums. The wedding march was played by Austin's Orchestra, as the bridal party proceeded to the reception room, and the orchestra also furnished delightful music for the reception which followed.

The decorations by Stanley were effective and pleasing. In the reception room there were palms, and white chrysanthemums, while in the dining-room there were pink flowers with a large center-piece and in the hall, where the musicians were seated, palms and cut flowers were banked in an attractive manner. Throughout the house there was a profusion of southern smilax.

The bride was the recipient of a large collection of beautiful gifts of value and use, which were greatly admired by the guests during the evening. After a trip Mr. and Mrs. Towle will reside in Boston. Mrs. Towle has been prominent here among the younger society set and she has also been greatly interested in the work of the Congregational church, of which she is a member.

Mr. Towle is a graduate of the Massachusetts Institute of Technology, and he has been connected with the New England Fire Insurance Bureau. His family is well known and prominent in Boston and vicinity.

EPISCOPAL WOMEN TO MEET.

The fall meeting of the Upper Division of the New Jersey Branch of the Women's Auxiliary, Episcopal church, will be held in St. John's church, Somerville, on Wednesday, and a large representation from the local churches is anticipated. The meeting will begin at 10:30 o'clock in the morning and a feature will be an address by Rev. Dr. A. C. Brown, a returned missionary from Brazil.

A New York Hebrew spellbinder will speak tonight at a Democratic mass meeting for Hebrews to be held at 523-7 West Third steeet. He will speak in his native tongue.

DEMEZA SHOULD GET A LARGE MAJORITY

Friends of Republican-Progressive Nominee Predict Easy Victory for Him.

Friends of William G. DeMeza say that he will repeat his performance of primary nomination day and will sweep the city for the judgeship at the general election tomorrow. John P. Owens, on the Democratic ticket, is his opponent for the office. It seems safe to predict, these forecasters say, that DeMeza will be returned by an overwhelming majority.

As he went before the people in the primary campaign, Judge DeMeza now points again to his record in office as conscientious, impartial and for the best interests of the community.

DeMeza was born in Plainfield and educated in the public schools here. He was admitted to the bar fourteen years ago and gave special attention to criminal practise. He has seen much of life and has a good knowledge of human nature, which is of value in dispensing justice in the police court. He is held in high esteem among his fellow townsmen.

HOW THE HOLIDAY IS TO BE OBSERVED

Stores Will Be Open But Banks Will Be Closed—No Local Newspapers.

Election day will not be generally observed by the merchants of Plainfield. All the dry goods stores and many other shops will be open all day. It being a legal holiday the postoffice will be open until 10 o'clock in the morning, and there will be the usual morning delivery. All the banks will be closed. Holiday hours will be observed at the Painfield Public Library and Reading Room. There will be no local newspapers issued.

The active season will close at the Plainfield Country and Park Golf Club, tomorrow. At the former club there will be a cross-country competition in the morning only, and at the Park Golf Club there will be play for the holiday cup and other special events. However, the courses will be kept open as long as the weather is favorable.

Two gridiron games have been scheduled by local managers, Plainfield High School playing Perth Amboy High School on Parker Field and the Holy Cross eleven lining up against the Trojan A. C., of Elizabeth, on Cricket Field. Both contests will be played in the afternoon.

MRS. DUNAVAN DEAD, HAD LONG BEEN ILL

Wife of Louis M. Dunavan Succumbs to Pulmonary Trouble.

Mrs. Louis M. Dunavan, of West Fourth street, died of pulmonary troubles last night following a long illness. Before her marriage she was Miss Mary Elizabeth Moser, and was the daughter of Mrs. Louise Barber, of Somerville, where she lived until ten years ago. For twelve years she was employed in the office of Justice James J. Bergen, at Somerville.

Mrs. Dunavan was an active member of Trinity Reformed church and greatly interested in the work of the Sunday-school and the Home department. She married to Mr. Dunavan at Somerville ten years ago by Rev. Dr. Cranmer, of that place. She is survived by her husband, a mother, Mrs. Louise Barber and a sister, Mrs. James A. Martin, of this city.

The funeral service will be held at 8 o'clock tomorrow evening at the home of David S. Dunavan, 333 East Front street. Rev. J. Y. Broek, pastor of Trinity Reformed church, will officiate. The burial will be at Somerville on Wednesday.

ARRESTED FOR INTOXICATION.

James Murtegh, 29 years old, of 186 Grove street, who resisted arrest Saturday night at the hands of Marshal L. Pope on charges of being disorderly and intoxicated, received a suspended sentence of $5 fine, and Charles Drew, of Westfield, who was found helplessly drunk by Marshal Herman and arrested, was fined $5, when arraigned this morning before Recorder Gano in the borough court.

NO PAPER TOMORROW.

The Daily Press will not be issued tomorrow, Election Day. It will appear at the regular hour on Wednesday.

CHAIRMAN CARROLL ASKS 'SQUARE DEAL'

Republican City Chairman Attacks Progressive Position.

The following communication from John J. Carroll, City Republican Commitee chairman, is self-explanatory:

Editors, Plainfield Daily Press:

If there be any one thing which the American people demand it is a "square deal" and if there be any one thing which they despise, it is the crime of hypocrisy.

For years we have heard the cry against so-called bosses; we have heard again and again the cry against the so-called boss ridden conventions, and the demand for some method whereby the voters could express their choice for candidates for various offices. All this protest finally resulted in the adoption of the present open primary law, which enables every one entitled to vote to go to the polls and name his choice for candidates, whom the people are to elect at the following general election.

On September 23 this year there was a primary election at which the candidates to be elected on November 4 were chosen. There were three tickets in the field, the Democratic, the Progressive and the Republican. The Democratic and the Republican tickets had the names of their choice for candidates for the various offices to be filled, printed in full. The Progressive ticket had only two names for local candidates printed, the rest of the places being left blank so that any members of that party could write in the name of his choice for candidates.

In almost every case the Progressives wrote in the names of the candidates already printed on the Republican tickets, thus showing that they found the candidates on the Republican tickets best fitted and qualified for the various offices to be filled on Election Day. In no case did they nominate on their ticket a man named on the Democratic ticket, thereby indicating as plainly as it could possibly be done, that they did not consider any Democratic candidate fit or qualified to fill the office for which he was nominated on the Democratic ticket.

This was the best exemplification of the splendid opportunities afforded by the open primary law we have had, and yet in spite of this the self-constituted bosses of the Progressive party in secret conference decided to reduplate the nominations of their own party, by deciding to call upon the members of the Progressive party to support at the polls, certain candidates on the Democratic ticket, not one of whom they saw fit to nominate at the primary election.

I think in all justice and fairness it is the duty of every Republican and every Progressive to stand by the men they nominated, and thus vindicate the principles of the open primary and to file such a protest against the outrageous attack upon the open primary by the self-constituted bosses of the Progressive party, that no one will ever again attempt to nullify the efficacy of its principles.

EDITORIALS.

George W. V. Moy is a candidate for the Assembly. He is running as a Progressive nominee.

Moy's record as mayor of Plainfield is fresh in the public mind. He was honest, he was courageous and he was "safe and sane"—that is, he was so far as the best interests of all the people were concerned. This was far from the truth if one would judge him from the standpoint he would be judged by a boss, a political crook, a favor-seeker or a special-interests agent and it will be far from the truth so far as they would say if he is elected an Assemblyman.

Put Moy in the Legislature and you will put an honest, courageous and right-thinking man there. He will look out for the interests of Mr. Taxpayer and Mr. Common People. Your common enemies, Mr. Special Interests and Mr. Political Boss, won't be able to cajole him, won't be able to bribe him, won't be able to swerve him from his duty as your servant and your friend.

Vote for Moy tomorrow and thereby indirectly vote for yourself as a taxpayer and honest citizen.

And while we are about it, let us mention another worthy candidate. He is George L. Babcock.

Mr. Babcock was born rich but in himself he furnishes a notable instance where the victim of predatory wealth is a doer of good and is an ideal citizen. He is democratic by nature and has shown by his life that he has the interests of his fellow men at heart. Riches has not spoiled George Babcock; riches has aided him in serving his fellow men.

George Babcock "made good" when in the Assembly—he is not an untried quality. He will "make good again." Vote for Babcock—he's on the Republican ticket.

DEMOCRATS FIRED THEIR FINAL SHOT

Fielder, Standard Bearer, and Others Wind up Democratic Campaign Here.

TUTTLE MAKES PLEA

Hamill and Silzer Also Heard—Mayor Stewart Presides—Large Crowd at Party's Mass Meeting.

A Democratic victory throughout the State at the polls tomorrow was predicted at a mass meeting held Saturday night in Columbus Club auditorium by James F. Fielder, candidate for Governor; Congressman W. E. Tuttle, of Union county; Congressman James F. Hamill, of Hudson county; Prosecutor George Silzer, of Somerset county; Mayor Stewart and Assembly and local candidates. Over 650 people applauded the utterances of the speakers.

With a voice that was at times husky as the result of the strenuous campaign, Governor Fielder said, "We are going to win. Efforts to deceive the people by the injection of false issues apart from those of the campaign have failed entirely. The Democratic party has served the people well and the voters know it. They have realized that during the years of G. O. P. control of this State, and this country, many promises have been made but very few kept. But the pledges made by Woodrow Wilson's party during the three years' administration in this State and seven months in the United States, have been fulfilled as quickly as laws can be placed on the statute books and this loyalty to the common good of the people, is sure to result in success and hearty approval by the citizens when they cast their ballots on November 4.

"I have absolute confidence in the people. Since I have been holding public office I have never done anything that has not been for the betterment of the State. If I am defeated on Election Day, the satisfaction that is mine in the fact that I have faithfully discharged the obligations imposed upon me would compensate me for that disappointment. I have conducted a fair and honorable campaign and have only attacked my opponents when such methods were necessary to defend my manhood, good name, and public official record. There are some who would like to see me vanquished at the polls and thus hand a 'slap' to Woodrow Wilson. But if you see in me a man who is capable of being the chief executive of this State, I hope you will make earnest efforts to and make use of your franchise to send these secret opponents of our good President down to defeat." In concluding his address Mr. Fielder made a plea to the voters to elect the Democratic Assembly candidates.

Congressman Tuttle spoke of the tariff law and said the people would find out, in time, that it was the best tariff that this nation has ever had. He also paid a stirling tribute to Senator Martine, saying that no Senator is working harder for his State and country than the Plainfield man.

Congressman Hamill also touched on the tariff and in issuing a warning to the people not to be misled by G. O. P. critics and financiers, who predict panic, calamity and other preposterous conditions for the country if the new law is kept in effect. He said that the Democrats by wise legislation, are attempting to wipe out the privileged class in the nation, substituting equally, equat opportunity for all.

"People who know former Governor Stokes," said Silzer when opening his address, "must be amused as I am, at the claims he is now making, that of being a champion of the people's rights." Assembly candidates Dobbins, Griffin and Leonard and Mayor Stewart, who presided, each made short speeches asking the men to vote a "straight" Democratic ticket.

FUNERAL SERVICES FOR JACOB BECKMAN HELD

The funeral service of Jacob Beckman was held Saturday evening at 8 o'clock at the late home on Fairview avenue, and was largely attended by relatives and friends. Rev. J. Y. Broek, pastor of Trinity Reformed church, of which Mr. Beckman was an active member, officiated. He read the Scriptures, offered prayer and made a brief address of eulogy. There were many beautiful floral tributes from the New York Produce Exchange, Central Lodge, A. O. U. W., relatives and friends. The burial took place yesterday in the North Plainfield cemetery and the pallbearers were George Dunham and Robert Gow, of this city; Thomas Walsh and Edward T. Hand, of Scotch Plains.

—Read Press wants ads.

STORE OPEN ALL DAY TOMORROW ELECTION DAY

Beginning Tuesday A Great Underprice Sale of Women's and Misses' Garments

We have planned to double our November business on Coats, Suits and Dresses. To do this we have collected the LARGEST ASSORTMENTS that you have ever seen in Plainfield.

SPECIAL PURCHASES and trade advantages makes possible in many items ONE-HALF REGULAR PRICES. BEAUTIFUL UP-TO-TH-MINUTE FASHIONED GARMENTS. The very best of materials used and every garment is of the highest class make and finish—SAVINGS ARE POSITIVELY ENORMOUS.

Investigate and compare—do not miss this opportunity.

300 COATS AT $7.98 TO $18.50.

Regular $12.50 to $25.00 Values.

Choice of Chinchillas, Bouclés, Astrachans, Zibelines, etc.; semi-fitted and loose styles, with innumerable variations of smart collars; big revers and one side fastenings. Free alterations.

250 DRESSES AT $3.98 TO $13.50.

Regular $5.98 to $19.50 Values.

All sizes for women and misses. Dozens of styles to select from. Made of silks, serges, corduroy, poplins, etc. Dresses for all occasions. Description here would not do them justice—see the Dresses.

200 SUITS AT $12.75 TO $23.50.

Regular $18 to $35.00 Values.

These handsome Suits exhibit more style and elegance, they have been produced with a keener sense of style newness, than any suits within our knowledge at even double our sale prices. Many styles in all the favored fabrics and colorings of the season. Free alterations.

300 SKIRTS AT $1.98, $2.98 AND $3.98.

Regular $3.50 to $5.98 Values.

Newest models, choice of various materials in plain black and blue colors, checks and plaids.

SPORT COATS $6.98

Regular $10 and $12.50 Values.

WOMEN'S AND MISSES' SIZES.

As long as the lot lasts—choice of Chinchillas, fancy Mixtures, Checks, etc., at this wonderfully low price of only $6.98. Don't wait—come at once, if you would share in this coat bargain.

OUR OPTICAL DEPARTMENT

Director of Dr. Greenspan Assisted by Dr. Farwell.

Eyes scientifically examined. Lenses prescribed that will be right. Satisfaction guaranteed. Reasonable prices. (Balcony, first floor).

MILLINERY

Yes, we are ready for a November rush, for we are giving such big values that will surely keep us rushing. Newest styles such as you would only expect to find in exclusive metropolitan shops at high prices are here at our very popular prices. Do you wonder that customers tell us "you have the best millinery in town."

AN ADVANCE SALE OF BOOKS

5,000 VOLUMES NOW IN

BOOKS FOR BOYS AND GIRLS—POPULAR FICTION.

19c, 25c and 50c Each

We bought direct from Gorsset & Dunlap, Hurst & Co., New York Book Co. and Cupples & Leon, the largest publishers, the best assortment of books ever shown in Plainfield.

A SUGGESTION—Select books now for holiday use. For all titles in the different series are complete. A small deposit will secure these books now and we will hold same until 10 days before Christmas if so desired.

POPULAR COPYRIGHT FICTION 50c. In Attractive Bindings.

These books were formerly published to sell up to $1.50. The list includes books of unquestioned merit by authors well known to the reading public.

BOYS' AND GIRLS' BOOKS.
Boy Scout Series.
The Bungalow Series.
The Motor Maid Series.
The Girl Aviators Series.
Motor Boys.
Baseball Joe Series.

BOYS' AND GIRLS' BOOKS.
Dorothy Dale Series.
Boys' Outing Library.
Ruth Fielding Series.
The Moving Picture Boys.
The Motion Picture Chums.
The Outdoor Chums.
The Tom Swift Series.
The Outdoor Girls' Series.
The Bobbsey Twins Books.
The Young Reporter Series.
And dozens of others. Space here does not allow to mention.
Children's fancy and toy books at .....10c to $1.00

Sale of Lace Curtains at $1.25 a Pair

Regular $2.00 to $3.00 Curtains.

An unusual opportunity brought 300 pairs of Dainty New Lace Curtains in a great many styles—white and ecru, full length and width. These curtains would be a great value even at their regular price of $2 and $3 a pair. Don't miss this sale. It may be a long time before you can again save so much on Lace Curtains.

THE SHOE DEPARTMENT

Cor. WEST FRONT STREET AND MADISON AVENUE

SHOES FOR MEN, WOMEN AND CHILDREN.

No fancy prices—but the better values for same money or same values for less money than elsewhere. A strong statement, but we can back it up. But our constantly increasing business is the best proof that our policy has struck a popular note and fills a long felt want.

A. E. FORCE & CO.

"The White Store"

We Give the Famous S.H. Green Trading Stamps

COLUMBIA YARNS.

The best yarns made. We have every kind and every color. Buy only Columbia Yarns and get complete satisfaction.

RAILROAD BRAKEMAN IS IN THE HOSPITAL

Thomas Ferris, a Lehigh Valley railroad brakeman, whose home is in Easton, Pa., was brought to Muhlenberg Hospital from South Plainfield, early this morning, suffering from severe scalp wounds and general contusions, the result of falling from the top of a freight car. He was given prompt attention and at noon today it was said that his condition was not serious. Ferris was running over the tops of the cars in the performance of his duty when the accident occurred.

HALLOWE'EN MASQUERADE GIVEN BY MISS SIMMONS

Miss Dorothy Simmons entertained a number of her friends at a Hallowe'en party in her home on Watchung avenue, Saturday night, twenty of her schoolmates attending the affair. The costumes worn by the guests presented many novelties and were unique and original in design. The interior of the house was appropriately decorated with yellow and black, Hallowe'en colors prevailing.

Numerous games characteristic of gatherings of this nature were played and dancing was enjoyed, music being furnished by Miss Griffin and Miss Ethel Loiselle. Those present were the Misses Elsie Stevens, Edith Lowry, Dorothy Stelle, Celia Cottrell, Dorothy Simmons, Mary Simmons, Beatrice Cottrell, Elizabeth Martin, Constance Vesey, Ruth Voorhees, Ethel Loiselle and and Miss Griffin, and John Cottrell, William Morrell, Daniel F. McNamee, David Fitch, Edward Rider, Harold Williams, Curtis Dall, Harold Tomlinson and David Blanchard.

FREEHOLDER GEORGE KIRCH SANGUINE OF OUTCOME

"I am confident that the citizens of the borough will recognize that I have been earnest and successful in securing many county improvements in North Plainfield and will give me their hearty support at the polls tomorrow, regardless of their party beliefs or political affiliations," said Freeholder George Kirch to a reporter this morning, when asked if he felt sure of re-election as a member of the Somerset County Board of Freeholders. "I certainly think I will be elected," the popular freeholder said, "and if successful I will continue to perform the duties of my position in the same honest way as I have during my past term, giving the property owners and other citizens my untiring efforts and using every influence I can muster, to secure for them improvements and good representation."

Mr. Kirch is a Democrat and although the borough is acceded to be strongly Republican, he polled a large number of votes in his home municipality as well as among the outlying districts, when running for county office the first time.

WILL GUARD AGAINST ANY ILLEGAL VOTING

Warnings that all violators of the election laws will be severely and promptly dealt with and that the authorities must exercise unusual caution to insure an honest vote at the polls tomorrow have been sent to Police Chief Patrick Kiely by Prosecutor Alfred Stein, of Union county, acting under instructions from Acting Governor Leon Taylor. At least one patrolman must be detailed at each polling place, the communication reads and further stated that a detailed report of all offenses must be made to the prosecutor's office immediately.

That more precautions to have an honest election will be made this year than in the past seems assured by the insistentcy of the State and county officials, who have heard of reports from alarmists that an army of floaters will invade the large cities of the State. To thwart these miscreants the leaders of both parties have issued warnings to the voters telling them to cast their ballots early, to prevent anyone from using their names.

FOR COLORED G. O. P.

Fred Moore, former U. S. minister to Liberia, and Hamilton J. Travis, of Newark, will be the chief speakers at a colored Republican mass meeting to be held tonight at Reform Hall.

SUBSCRIPTION DANCE.

The house committee of the Plainfield Country Club announces that there will be a subscription dance at the clubhouse, tonight. Music will be furnished by an orchestra.

A GRASS FIRE.

The North Plainfield Fire Department yesterday afternoon extinguished a grass fire in Farragut road. No property was threatened. The cause of the blaze is unknown.

ALARM RANG BUT NO FIRE.

The firm alarm in the borough rang several times last night and gave a single blast at various times this morning, while electricians were fixing the system.

—Press want ads. pay.

HALF DOZEN REASONS FOR COLEMAN SUPPORT

Half-dozen reasons why the voters of Plainfield should support David L.

Coleman, councilman-at-large:

He is in Plainfield twenty-four hours in the day; has always taken an active part in civic affairs, and knows the needs of the city; is independent, and will, if elected act for the best interest of Plainfield, and in behalf of the welfare of all its citizens; has sound judgment and a capacity for public affairs; favors improvements along economic lines; believes that the same attention should be given to the details of public affairs as in private business.

—Paid for by the David L. Coleman Campaign Committee.

ILLUSTRATED LECTURE BY NORMAN MOUNTAIN

The Hartridge School has engaged Miss Dora Keen, daughter of Dr. Keen, a noted Philadelphia surgeon, who has gained wide renown as a mountain climber, to give one of her illustrated lectures of adventure at the school auditorium Thursday afternoon, November 13. The subject will be "The Ascent of Mt. Blackburn," and the pictures to be used are those taken by Miss Keen on the perilous trip. The illustrations will graphically depict the dangers of mountain climbing as well as the beauty of mountainous countries.

Miss Keen says her lecture tours are the outgrowth of an informal discourse she gave at the Hartridge School five years ago, after her successful ascent of the Matterhorn. Since then she has acquired world-wide fame by her daring and adventurous experiences in Alaska. No woman before her has ever made attempts to climb mountains in the Arctic regions and the stories of her persistency in the face of obstacles that taunted five of the men in her party on one expedition is thrilling.

Tickets for the lectures may be obtained at the Hartridge School.

Westfield.

Mr. and Mrs. Randall have moved from New York to Cumberland street.

The Woman's Association of the Congregational church will met at the home of Mrs. S. L. Loomis, Mountain avenue, this afternoon.

The semi-annual meeting of the District Nurses' Association will be held in the Presbyterian parish house Wednesday afternoon.

W. J. Taylor, of Westfield avenue, has gone on a hunting trip to London Falls, N. C.

George Sorter, who has been disabled for several months by injuries sustained in a trolley accident, is able to be out again.

Miss Julia Pettigrew and Miss Edith Lemon, of Cumberland street, spent the week-end with friends in Brooklyn.

A meeting of the joint committee of the women of the Baptist, Congregational and Methodist churches will be held Wednesday for the purpose of planning work among the Italians in this place.

The Town Council will hold a meeting in the town hall tonight.

Mrs. Ralph Smiley, of South avenue, is visiting in Brookline, Mass.

New Providence.

Misses Olive M. Boart and Edith M. Lower, of New Providence township schools, were at Westfield Saturday taking the State teachers' examinations for the elementary certificates.

William E. Samson, of Passaic street, is at Keansburg.

The Epworth League of the New Providence Methodist church held a Hallowe'en social at the home of Mr. and Mrs. George V. Howard, Murray Hill, Friday night.

Mrs. Emily Eccles, who spent the summer and early fall at the home of Mr. and Mrs. T. Nelson, Springfield avenue, left Friday for New York, where she will spent the winter.

"Inquiring for Jesus" was the topic of Rev. W. A. L. Jett, rector of St. Luke's Reformed Episcopal Mission, Murray Hill, yesterday morning.

High Bridge-Califon.

Having sold their farm at Woodglen, Mr. and Mrs. Augustus Kuntz will move to the James Stevenson house in East Main street, Califon.

I. T. Alpaugh has moved to the house vacated by Mr. and Mrs. Manches H. Apgar, in Philhower avenue, Califon.

Silas Hockenbury, of Mt. Grove, is ill.

Mrs. William S. Apgar recently entertained Mrs. Silas Alpaugh, of Cokesbury.

James Little is ill at his home in Main street, High Bridge.

Members of the choir of the High Bridge Reformed church and several friends were entertained Friday night by Mr. and Mrs. Samuel M. Buck, of Church street, High Bridge.

Arangements are being made by the members of the Ladies' Aid Society of the High Bridge Reformed church for a supper in the chapel November 21.

Miss Lenola Apgar, of Readington, and William Landon, of Three Bridge, were guests last week of Mr. and Mrs. Melvin N. Hann, of Main street, High Bridge.

Mr. and Mrs. Ellis Apgar will move from Annandale to High Bridge this week.

William Lindabury is making improvements to his farm buildings at Mountainville.

Flemington.

A Democratic rally was held in Bigelow's Hall, Hampton, Saturday night.

Work has been resumed on the new public school building in Glen Gardner. Tiling is being placed in the foundation to carry off the water collected from old tannery vats, which were uncovered in making the excavations.

E. P. Sturm is rebuilding his barn on his farm near Glen Gardner.

Mrs. John W. Sharp, of Annandale, is entertaining her grandfather, D. C. Rittenhouse, of Flemington.

Miss Annie Snyder, of Allerton, is a guest of her sister, Mrs. Frank Fickel, in Annandale.

Mrs. W. S. Hughes, of Newark, is visiting in Clinton.

Mrs. Anna Lance, of Hampton, is a guest of her son-in-law and daughter, Mr. and Mrs. W. H. Kuhns, in Anthony.

Mr. and Mrs. Homer Wilson, of Pittsburgh, are guests of Calvin Slater, of Anthony.

John Castner has moved his family from Changewater to Hackettstown.

Mr. and Mrs. George Wachel, of Myersville, Md., are spending some time with Mr. and Mrs. Wachtel's brother, T. Metzger, of Glen Gardner.

Mrs. Olive Hughes, of Hampton, is visiting in Jersey City and Brooklyn.

Mrs. Katharine Farrow, of Glen Gardner, left Saturday for Columbus, O., where she will visit her brother. She will spend the winter with her son-in-law and daughter, Rev. Dr. and Mrs. W. D. Stires, in Decatur, Ill.

Miss Annie Stires, of Somerville, is a guest of Mr. and Mrs. A. B. Shive, of Clinton.

M. C. Mulligan, of Clinton, is visiting his brother in Camden.

Mrs. Margaret Fritts, of Clinton, is visiting her brother-in-law and sister, Mr. and Mrs. James Bell, of North Branch.

Bound Brook.

Mrs. Augustus C. Leibe and son, Frank, of Newark, are spending a few days with Mr. and Mrs. John W. Beetham, of Greenbrook road.

The board of trustees of the Public Library will meet this afternoon at 4:30 at the Public Library.

Tomorrow being a legal holiday the banks and many of the business houses will be closed all day. The postoffice will be open until 10:00 a. m., and the usual holiday collections and deliveries will be made. The schools will not be closed.

Mr. and Mrs. B. A. Copeland and son, Roger, of Roselle Park, were week-end visitors with Mr. and Mrs. W. D. Voorhees, of Grant avenue, Beechwood Heights.

At the annual meeting of the Bound Brook Water Company the following directors were elected for the ensuing year: David Hastings, Eugene LaTourette, Runyon Field, W. B. R. Mason, Fred A. Wild and R. H. Brokaw. Ransom Lamb was chairman of the meeting, with Charles H. Libby as judge of the election and Edgar M. Lance, of Glen Gardner, as teller.

Mr. and Mrs. John W. Beetham, of Greenbrook, entertained about thirty of their friends and neighbors with a Hallowe'en party on Saturday evening. Games, music and refreshments were enjoyed by all present.

The final Republican Club meeting of the campaign will be held this evening in Slavish Hall on Vosseller avenue. Frederick A. Pope, Esq., of Somerville, and the county candidates will be present. All are invited to attend.

Mrs. Orrel Moody, of Rixford, Pa., is visiting her sister, Mrs. Flora Wrench, of West Union avenue, for a few weeks.

The local branch of the Needlework Guild of America have elected the following officers: President, Mrs. Alexander C. Crater, vice president, Mrs. P. C. Bascom; secretary and treasurer, Mrs. William H. Dunham.

German Valley. and Chester

C. Henry Emmons, of Kearney, is spending a week in Chester.

Herbert T. Conover, of Morristown, ended a visit Friday to his parents, Mr. and Mrs. George E. Conover, in Chester.

Mrs. Alonzo P. Green, of Chester, returned Saturday after a ten days' visit in Madison and New York.

William Parker will soon move from German Valley to Elizabeth.

Rev. Julius Prochman, recently called to the German Valley Presbyterian church, preached yesterday morning. He will soon bring his family to the village.

Plains & Fanwood.

The girls' basketball team will practice tonight on the Parish House court, in preparation for the first game of the season on Thursday night, when the local five will oppose the strong feminine aggregation of the North Plainfield High School.

The Progressives of the borough held a meeting Saturday night in the Fanwood firehouse at which speeches were made by several men advocating a strong vote for Colby, the Gubernatorial aspirant.

An open air meeting was held in the borough Saturday night by the Democrats at which Emil Eckert, candidate for mayor; A. H. Alberts, H. S. MacNamee and James Divine, candidates for the Council, and J. H. McDonough made addresses. Mr. Divine said that due to some mistake, his name had been omitted from the official ballots, and that anyone wishing to vote for him, should write his name on a given space. Mr. McDonough was the last speaker and made an urgent plea for votes for James F. Fielder, for Governor. Mr. Eckert presided.

All Saints' church Guild held a successful cake and candy sale Saturday afternoon at the home of Mrs. Harvey Jones.

Mr. and Mrs. Charles Franks have returned to their home in Rahway, after spending the week-end with Mr. and Mrs. William Terry, of Terrill road.

Miss Bertha Giff has returned to her home in Cranford, after visiting Mr. and Mrs. Chester Linden for several days.

Mrs. Walter Burgess is detained at her home with a severe cold.

Harry Paff has resigned his position at the Meyer store and is now employed by an electrical contractor.

The first boys' basketball team of the Parish House held a practise game Saturday night with the second five.

Dunellen & Vicinity

The appearance of W. Tabor Wetmore, the dramatic prose and poetry entertainer in the M. E. church on Thursday night, assures the success of the entertainment. Mr. Wetmore appeared her at the unveiling of the church organ in that edifice and afforded a rare entertainment. The Abracadabra Quartet will also make their reappearance Thursday before a local audience and talented instrumentalists and vocalists from among the communicants of the church will render selections.

Funeral services for Mrs. Runyon Clawson, who died Thursday after a short illness, was held yesterday at 2:30 o'clock at her home in Centre street. Rev. T. E. Vassar, pastor of the New Market Presbyterian church, officiated. Mrs. Runyon is survived by two sons, Walter and Fred Clawson. Her husband died several months ago. She was sixty years old, and a member of the various societies connected with the New Market church.

Boy Scout examinations were conducted Saturday afternoon by Scoutmaster F. O. Spurdle, at the Whittier School. Many "tenderfeet" were initiated and the success of the organization of a patrol of Scouts in Dunellen is assured.

Borough Engineer Churchill and the local Board of Health have approved the plans for the erection of a cesspool on the Rutherford property at Grove and Prospect streets.

The Ladies' Aid Society of the Seventh-Day Baptist church have arranged to give a Thanksgiving supper in the social rooms of the edifice on Tuesday night November 25 between the hours of 5:30 and 8:00 o'clock.

—Nine-tenths of the merchants would advertise honestly and frankly, whether or not that were the best policy. But the tenth one will always be wise enough to do so whether it is a principle with him or not.

With the Advent of Cold Weather

you will need foot protection of the best kind to guard you against the ills that Winter brings in its train. Now is the time to procure your Winter shoes; and you not only want them warm and comfortable, but handsome and stylish as well. We have a superb stock of shoes of the latest styles for men, women and children.

Children's from .....50c up
Men's, Womens $2.50 to $4

Footwear for the Family

Stuarts SHOE SHOP 215 W. Front St.

We Give and Redeem Surety Coupons

TRUSSES

NEW FITTING ROOM

Elastic Hosiery, Supporters, Braces, KNEE CAPS, ANKLETS, Etc.

William M. Walsh

North and Watchung Avenues, Plainfield, N. J. 'Phone 458.

OPP. DEPOT.

STYLE—RELIABILITY

There's a Rothberg Suit and Overcoat

in a MATERIAL — a STYLE and at a Price to please every man. A question of choice.

$12, $15, $18, $20, $22 to $30

A word to the wise is Rothberg's.

ROTHBERG'S

Stein-Bloch Smart Clothes

"Most Things Men Wear."

214 W. FRONT ST.

Next to Proctor's. 'Phone 995

TEPPER'S SAY. If It's Values You Seek, Read On

In these turbulent days of commercial upheaval it behooves every one, more especially a prospective purchaser, to exercise extraordinary vigilance before making such purchase, weigh carefully every claim, every statement made whether it is consistent with facts, or is its intent merely to attract for the time being.

Take into consideration the purchasing power of our four wide awake stores, then draw your own comparison. Judge everyone's values by the merits of each individual item offered and not by extravagant valuations.

50c Vests and Pants 39c

Women's Bleached Ribbed Fleeced Vests and Pants, sell all over at 50c; at 39c

4.98 Wool Blanket 3.50

Full size double bed blanket, extra heavy weight, made of good quality wool; silk bound, actual value $4.98; for Saturday 3.50

Full Size, Good Weight Honeycomb Spreads

White only; special 89c

Lace Trimmed Voile Waists

Hand Embroidered Front, high neck, and long sleeves; an excellent $2.49 value; priced here..... 1.98

Men's Wool Shirts and Drawers

The right weight for immediate wear, nicely finished; regular 98c value; all sizes, priced here..... 75c

Misses' Fleeced Ribbed Vests and Pants

The best cotton garment of its kind made; vests are silk finished and have silk neck tape; sell anywhere at 50c; here at 39c

Madam, If You've a Boy to Clothe

You owe it to him, and to yourself that you inspect our line before making a selection. Good boys' clothes at prices that brings them within everyone's reach. We have substantial school suits at $3.50 and $3.98. Better one for a trifle more; our Special—All Wool Suits with Two Pair of Pants 4.98

Little Boys' Hats

That lend that rougish appearance we all so much admire in our youngsters; will make him look like the boy you would want him to be. A profusion of styles and materials to choose from; prices range $1.00 to $2.50; others at 50c up

Store opens at 8 A. M. Closes at 6 P. M. Saturday 10 P. M.

Note Too Your Money at— Tepper's PLAINFIELD, NEW JERSEY

Agents for Riker-Hageman's Drug Products

Makes Hard Work Easy!

DUSTING, cleaning and polishing hardwood floors is hard, back-breaking work. An almost never ending task and seldom satisfactory the old way. But it is easy, quick and satisfactory the new way—using the O-Cedar Polish Mop. With it you can spend a few minutes doing what it now takes you almost half a day. You simply pass the O-Cedar Polish Mop over the floor and every particle of dust and dirt is taken up and held. The floor is given a hard, durable, lasting polish and finish.

O-Cedar Polish Mop

is also used for the dusting and cleaning of the tops of high furniture, between the banisters of the stairs and is so made that you can get to the far corner under the bed, beneath the radiator and other hard-to-get-at places. It cuts house work in half. Don't put up with the old-fashioned hard way when you can get an O-Cedar Polish Mop for only $1.50.

Makes It Easy to Clean Those Hard-to-Get-At Places

Satisfaction Guaranteed or Money Refunded

Gayle Hardware Co.

Front St. & Park Ave.

Furniture

You will need something new in the line of Furniture for the Fall and Winter months. We invite your inspection of the new styles sold at prices that mean such a saving to you.

Beds and Bedding

The same standard of quality this store has always sold and which has given us the reputation we now hold of giving you just a little more value for your money. That's why our business is growing.

P. S.—Get our estimate on your Shade Work.

L. B. Van Camp

FRONT AND SOMERSET STREETS.

Why Not Place Your Order Today?

Welsh's Special Milk

STERILIZED SANITARY

THE PROOF OF THE SUPERIORITY Of This Product is That It Comes From Dr. Charles A. Eaton's Sunbright Farm, Where CLEANLINESS and PURITY Is the First Consideration.

In Sterilized Bottles, Sealed to Shut Out Every Impurity and Iced. It Reaches You Clean.

WELSH FARMS DAIRY, Inc.

188 EAST FRONT STREET. Telephone Plainfield 1964

10-18-tf s-tu

When Placing Your Insurance It Will Pay You to Remember

J. C. POPE & COMPANY

First National Bank Building, 111-13 EAST FRONT STREET.

tf s-tu

Vote the Republican Ticket

To vote a straight Republican ticket put a cross (X) in the square at the left of the names as indicated below.

FOR GOVERNOR.

☐ EDWARD C. STOKES

MEMBER OF ASSEMBLY.

☐ GEORGE L. BABCOCK

☐ HENRY W. EVANS

☐ WILLIAM B. MARTIN

FOR CORONER.

☐ HARRY JACOBSON

FOR FREEHOLDER.

☐ J. HERVEY DOANE

☐ SAMUEL P. T. WILBUR

FOR CITY JUDGE.

☐ WILLIAM G. DE MEZA

FOR COMMON COUNCIL AT LARGE.

☐ JUAN BABCOCK

☐ JOHN H. COSE

☐ MARTIN B. STUTSMAN

MEMBER OF COMMON COUNCIL. First Ward.

☐ ALFRED A. PRUDHON

MEMBER OF COMMON COUNCIL. Second Ward.

☐ GEORGE S. CLAY.

MEMBER OF COMMON COUNCIL (Third Ward)

☐ THOMAS F. HYLAN

MEMBER OF COMMON COUNCIL. Fourth Ward.

☐ CHARLES C. GRAVES

Practically all of the above candidates have been nominated by the Progressive Party as indicated on the official ballot.

Issued by the Republican City Executive Committee.

—Paid for by Republican City Committee.

MISS EDNA F. GOULD BECOMES MRS. MARTIN

Miss Edna F. Gould, daughter of Mr. and Mrs. George Gould, of Roselle Park, and Charles B. Martin, son of Mr. and Mrs. Adam Martin, of this city, were quietly married Saturday evening at 8:30 o'clock at the parsonage of the Temple Baptist church by Rev. Evarts C. Conover. The couple was attended by Miss Gertrude H. Gould, a sister of the bride, and Oliver Ulmer, of this city. After a short trip the bride and bridegroom will reside on Berckman street. Mr. Martin is employed by the New Jersey Central.

—Daily Press want ads. bring results.

NEW BRUNSWICK CONVOCATION

Members of the local Episcopal churches will attend the Convocation of New Brunswick to be held in St. Luke's church, Roselle, tomorrow. There will be the celebration of the holy communion at 10:30 o'clock, to be followed by a business meeting and lunch. In the afternoon Rev. Dr. Bradner will speak on "The Social Aspect of the Parish."

TO HONOR DEPARTED ONE.

The Young Ladies' Sodality of St. Mary's church will meet at the corner of West Fourth street and Lee place at 8 o'clock this evening to go to the homeof the late Miss Margaret Fitzgerald to recite the Rosary and the prayers for the dead.

—It is wiser to know what a thing ought to cost before buying it; and ad-readers usually do know this.

FISH ADDRESSES JAMES F. FIELDER

Mayor Harwood Fish, of Roselle, a Progressive nominee for the Assembly, has sent the following letter to James F. Fielder, the Democratic Gubernatorial nominee:

As one who has always had a high regard for you personally and faith in your consistency, the letter from you published in Friday's papers was somewhat of a shock. In that letter you ask for a Legislature in accord with you who will stand for progressive policies and add that you know that Messrs. Griffin, Leonard and Dobbins, the Democratic Assembly candidates in Union county, can be depended on. How can you know that, when one of these men in last winter's session of the Legislature violated the platform on which he was elected and proved recreant to the trust imposed in him by the people in the matter of jury reform. Both you and Governor Wilson found that Assemblyman Griffin could not be depended upon to uphold your hands on that great issue, but he deserted you and the Democratic platform and went over, bag and baggage, to Jim Nugent, the boss of Essex county, whom you have found it necessary to read out of the Democratic party. Is it not just as necessary to read out of the Democratic party the Assemblymen who deserted you on this great question and proved that they could not be trusted? I have seen Assemblyman Griffin, of Union county, in close conversation with the boss of Essex county while the fight for jury reform was at its hottest, when he should have been in his seat in the house supporting the plank in the Democratic platform on which he was elected. Why did he defy his party, the people who trusted him, and the great leaders of his party on this question? Echo answers Why? Is it consistent for you to request the voters of Union county to again trust one who they found last year could not be trusted?

Is it consistent for you to give your O. K. to Mr. Dobbins, another one of the Democratic candidates, who although sworn to uphold the law as city attorney of Rahway, permits to walk at large the ex-treasurer of that city who stole $26,000 of public funds and who in doing so places the power of money above that of justice and right? The bonding company refunded the stolen money, but that did not wipe out the crime or set an example to those who might be tempted to do likewise.

Simply another case of letting the big thief with a pull go free while the little thief who steals to provide himself with necessities is sent to jail. Can you trust a man in the Assembly who takes that view of public duty?

Common report had it in Trenton last winter that the only Democratic Assemblyman from Union county who stood by you in the matter of jury reform, did so because he was looking for a Federal job. I don't know whether this is true or not, but I do know that Assemblyman Leonard was presented with a solid gold watch by the saloon interests of this State for introducing a bill for them in the Legislature and was a guest of honor at their State convention. And I do know that if I am elected to the Assembly I will get no gold watches presented to me for like services. And I do know that in one case he opposed good legislation because a friend of his might lose a position if such legislation was passed. And I do know that he opposed civil service principles and that the whole Democratic Assembly delegation from Union county refused to let the people of New Jersey decide for themselves whether they wanted Woman's Suffrage or not. If these men properly represent the Democratic party then there is a crying need for the Progressive party.

The Progressive Assembly candidates in Union county, as a matter of belief and principle, stand for all the great progressive measures put on the statute books of New Jersey by Governor Wilson and yourself and can be much better trusted to defend them from all attacks than can the Democratic candidates in Union county. That being the case, why should you not place party principles above mere party expediency and ask the voters of Union county to elect the Progressive party candidates to the Assembly and thus give you men that you can depend upon at all times and under all circumstances?

TO THE VOTER.

Look out for the campaign lies to appear in newspapers tonight and tomorrow morning. Some editors accept the stories in good faith, others are unscrupulous enough not to care about the truth. The Daily Press shows up today one fake advertisement for which Stokes backers are responsible. Watch out for more fakes.

MAXIMUS REMOVES.

Maximus, who has been conducting a physical training school at 24 Albert street, has removed to the Maltby house at 1203 Putnam avenue, where he has enlarged quarters. Maximus, who was widely known in vaudeville, gave up the stage about a year ago and located in this city.

Mr. and Mrs. William Sparks, Miss Winifred Coon and Clarence Hoffman, of this city, were the week-end guests of Mr. and Mrs. Frank Southard, of Hoboken.

—Advertise in the Daily Press

We Give S&H Green Trading Stamps. Ask For Them

SPECIAL REDUCTIONS FOR THIS WEEK

PURE LARD, lb 12½c

A special cut-price for this week only Why pay More?

A&P Sweetheart SOAP, cake 4c A&P

Sardines Home Run Reduced to 2 cans 7c

Huyler's Cocoa, can 17c

PEANUT BUTTER, lb 11c | Delicious PRETZELS This Week lb 7c

A & P BAKED BEANS

These beans are selected for their quality. Baked brown, and are not only delicious but healthful and economical. Special for this week

No. 1 Can 5c | 3 No. 2 Cans 25c | 2 No. 3 Cans 25c

Pearl Tapioca This week only--at lb 4c

Dried LIMA BEANS, lb 6c | ELECTRIC SILICON box 8c

Fard DATES, lb 10c | Evaporated Cranberries pkg 7c

Best Creamery **Butter** We are the biggest Butter retailers in the world. Quality and price will tell. It will pay you to try it. lb 36c

20 STAMPS WITH 7 CAKES A&P LAUNDRY SOAP 25c

100 STAMPS WITH 1 CAN A&P BAKING POWDER 50c

10 STAMPS FREE

WITH ANY OF THE FOLLOWING

1 pkg. Grandmother Oats 10c
1 box Fluffy Ruffles Starch 10c
1 box Shaker Salt 10c
1 can Vanco (and Cleanser) 10c
2 boxes A&P Stove Polish, each 5c
1 pkg. A&P Ice Cream or Jelly Powder 10c
1 pkg. None Such Mince Meat 10c
1 pkg. A&P Buckwheat or Pancake Flour 10c
1 bottle A&P Mustard Relish 10c
1 pkg. Knox's Gelatine.... 12c
2 pkgs. Flaked Fish, ea.... 5c
1 pkg. Magi Washing Crystals 10c

The Great Atlantic & Pacific Tea Company

Tel 117. 137 to 139 WEST FRONT STREET. FREE SUBURBAN DELIVERY.

We Give S&H Green Trading Stamps. Ask For Them

New Lines of Thermos Bottles, Chafing Dishes, Fancy Trays, Coffee Machines

Joseph W. Gavett

WEST FRONT STREET

LISTEN

When money talks most people pay attention. Just now money is talking—so listen. The fire insurance rates on dwellings, stables and their contents have been reduced. If you want to increase your insurance and get the best companies, write, phone or call to see us.

REAL ESTATE LOANS RENTS **GEO. M. CLARKE CO.** Babcock Bldg., Telephone 206 Plainfield

INSURANCE OF ALL KINDS.

FRED STEFFINS AT PROCTOR'S.

Fred Steffins, of Johnson avenue, this city, professionally known as Saona, is the top-line attraction at Proctor's Theatre this week. He is a genius in his clever impersonations of living portraits from the hall of fame. On the same bill will be the "Bounding Pattersons," marvelous trampoline artists; Will M. Chessy, in a sketch, "Adam the Second;" Keys and Walker, the clever colored comedians, in their comedy skit, "The Chinaman and the Dancing Girl;" Bernard and Harris, known as "Those Versatile Entertainers." Of course, there will be the finest photoplays.

—Read Press want ads.

SCOUTS TO ATTEND THEATRE.

The eight reel motion picture play, "The Making of a Scout," at the Plainfield theatre, will be seen tonight by all the scouts in the city. The scouts will assemble by patrols at the First Presbyterian church at 7:30 and will proceed to the theatre. Each scout will have ten cents for admission, the performance being a benefit for the National Scout Movement. President Wilson, the honorary president of the Boy Scouts of America, appears on the film.

THE TEMPERATURE.

The temperature report from The State Trust Company today is as follows: 9 a. m., 44 degrees; 11 a. m., 56 degrees; 1 p. m., 58 degrees.

Plainfield Daily Press

Published Daily except Sunday, by the PLAINFIELD PRESS COMPANY, 105 North Avenue.

Entered at the Plainfield, N. J., Post-office as Second Class Mail Matter.

Leslie R. Fort and Ralph L. Morrow, Editors and Managers.

TELEPHONE PLAINFIELD 1300. Private Branch Exchange connecting all departments.

Two cents a copy. Ten cents a week. $5.00 a year in advance. Delivered by carrier or by mail. No extra charge for papers mailed to points in the U. S. and Canada.

Any subscriber failing to receive a single issue will confer a favor by notifying the business office.

Advertising rates mailed on application.

Copy for change of Advertisements to ensure change for same day must be in the office by 9:00 a. m.

NOVEMBER 3RD IN HISTORY.

1783—Continental army disbanded by order of Congress.
1794—William Cullen Bryant, famous poet, born in Cummington, Mass. Died in New York city, June 12, 1878.
1840—Capture of Acre by the allied fleet under Admiral Stopford.
1852—Junius Brutus Booth, noted actor, died. Born May 1, 1796.
1856—The British bombarded Canton and destroyed the Chinese fleet.
1868—Gen. U. S. Grant elected President of the United States.
1903—Panama proclaimed its independence of Colombia.
1912—Turkey appealed to the Powers to intervene in the Balkan war.

Plainfield, N. J., November 3, 1913.

VOTE RIGHT.

Everett Colby, the Progressive, has spoken here.

James F. Fielder, the Democrat, has had his say.

Edward C. Stokes, the Republican, has made his address.

You have heard what they have considered fit to deliver unto you as to their principles, performances and promises.

This knowledge you have gained by personal attendance at their meetings, as was you duty as a citizen, or by reading the reports in the public press.

As a free citizen possessed with the franchise to name your own public servants, it becomes your duty tomorrow to make legal register of your preference for the high office of Governor of New Jersey.

Moreover, it is your high privilege and bounden duty to pronounce your choice for members of the Assembly and for members of the county board of freeholders in addition to local offices.

Don't be a "rubber stamp," don't be a "political poll parrot"—be a MAN.

Colby, Stokes, Fielder—choose you—which shall it be? Let your own judgment answer.

From away down in your heart, repeat to yourself what your own honest opinion is as to Fielder. Then ask yourself the same question—and answer it—as to Stokes. Finally, resolve your judgment as to Colby. Then vote.

ANNOUNCEMENT.

As tomorrow will be Election Day, the Daily Press will not be issued. It will appear at the regular time on Wednesday afternoon, with accurate and complete results of the election from the gubernatorial contest down to the municipal fights and particular attention will be given the returns in Union and Somerset counties and Plainfield and North Plainfield.

As already explained in these columns, there will be no early morning special election edition. The returns are bound to be even much slower than usual because of the excellent ballot permitting of a great degree of independence in voting, which necessarily will prolong the work of the district boards. In addition, the indications seem to be that the Gubernatorial contest will be a close one.

Following its custom, however, the returns as quickly as received will be flashed by stereopticon election night, and the public is invited to take advantage of this method of getting the early news.

We don't care a fig for party labels when it comes to municipal government. Therefore we put our O. K on Howard Lapsley, a candidate for councilman-at-large.

The Daily Press, as usual, will be the only paper in this section containing complete, accurate and satisfactory election returns.

A vote for Colby is a vote for government by and of the people with progressivism and honesty as its underlying principles.

The Hon. Edward Casper Stokes deserves congratulation for his engaging and energetic canvass. He has covered the administration Democrats with gooseflesh.—New York Sun.

Where did he get all the gooseflesh? They didn't serve it at that "quiet little dinner" which was "not for publication."

Both the Republicans and the Democrats are claiming Union county, but just wait and see the vote polled by the Progressives.

The industrial edition of the Daily Press, shortly to be issued, will be a credit to this newspaper and to the community.

If you stand for good, clean and progressive government cast your ballot for G. W. V. Moy for the Assembly.

It will be all over and it will be "I told you so" on Wednesday morning.

George L. Babcock, for the Assembly, has the right ring.

It may be "Recall" for "McCall" in New York tomorrow.

William G. DeMeza—he will win in a walk.

"Clay and Claybrook"—sounds goods to us!

Do It For Plainfield!

CHRISTIAN FIELD.

The monthly meeting of the board of trustees of the Church of the Heavenly Rest will be held Wednesday evening at 8 o'clock, instead of tomorrow, as usual.

The first meeting of St. Faith's Guild of the Church of the Heavenly Rest will be held in the parish house Wednesday afternoon at 3 o'clock.

The Women's Guild of the Church of the Heavenly Rest will meet in the parish house Thursday afternoon at 2:30 o'clock.

Mrs. Elizabeth A. Parse, of Trinity Reformed church, has been reelected vice-president of the Woman's Missionary Union, Classis of Newark.

Miss Mabel Wilson and Miss Winifred K. Rapalje, of Trinity Reformed church Sunday-school have been elected delegates to the New Jersey Sunday-school Convention at Asbury Park, November 11, 12 and 13.

The Junior Christian Endeavor Society of Trinity Reformed church will hold a consecration meeting Wednesday afternoon at 3:45 o'clock.

A committee of the Ladies' Christian Work Society of Trinity Reformed church will be at the church Thursday morning at 9 o'clock to receive articles for the missionary box.

The Young Women's Mission Band of Trinity Reformed church will meet Friday afternoon at the home of the Misses Wilson, 1229 Lenox avenue. An interesting program has been prepared on the subject "New Americans."

The monthly meeting of the Ladies' Christian Work Society of Trinity Reformed church will be held this afternoon in the church parlor. Mrs. Daniel Rapalje will lead the devotions and will also speak on the "Deficit of the Board of Foreign Missions."

The Willing Workers of Trinity Reformed church will hold a social this evening at the home of Mrs. R. V. Kinney, 71 Pearl street.

Rev. Dr. C. M. Anderson, pastor of the First M. E. church, received one member on probation and six by letter at the communion service yesterday morning.

Rev. Dr. and Mrs. J. S. Zelie will be given a reception on Thursday evening, November 13, in recognition of the tenth year of Dr. Zelie's pastorate.

The Women's Foreign Mission Society of the First Baptist church will meet tomorrow afternoon. Mrs. L. V. F. Randolph will read a paper on "Activities of Present Day Evangelization." Mrs. A. M. Harris will conduct the devotional service, the subject being "My Privilege."

The Women's Alliance of All Souls' church will hold an all-day sewing meeting tomorrow at the home of Mrs. J. F. Buckle, on Westervelt avenue, with a business session at 2:30 o'clock.

The Sunshine Mission Band of the Crescent Avenue church will meet in the church parlors this afternoon.

The monthly meeting of the home missionary society of the Crescent Avenue church will be held Friday afternoon. The subject will be "The Mexicans in the United States."

The Young People's Society of the First Baptist church will meet Tuesday evening to consider an amendment to the constitution.

The monthly business meeting of the Epworth League of the First M. E. church will be held in Vincent chapel, Friday night.

BOROUGH POLITICIANS ACTIVE.

The Democratic and Republican Clubs in the borough will keep an "open house" tonight at their respective headquarters. The various party leaders will be on hand to answer all questions regarding the ballots, the election laws, or the candidates running for office.

—It pays to use Press ads.

ROTHBERG A DELEGATE AT A BIG CONVENTION

Samuel Rothberg, of this city, was one of the one hundred and fifty delegates, including men and women, who represented more than one hundred different organizations at the meeting of the National Council for Hebrew Uplift Work held in the Young Men's Hebrew Association, Lexington avenue and Ninety-second street, yesterday. The organization was yesterday placed on a National basis and a fund of $12,500 a year for five years was guaranteed by the delegates.

The purpose of the organization is to promote, establish and render assistance to Young Men's Hebrew Associations, Young Women's Hebrew Associations, Hebrew Educational Alliances, Hebrew Institutes and other associations doing similar work. At the present time Plainfield has both a Young Men's Hebrew Association and a Young Women's Hebrew Association doing good work here along a number of different lines.

HERR SCHOOL GROWS.

The largest attendance in the history of the school marked the beginning of the third month in the *1913 calandar of Herr's School* this morning, the number on the roll at this time being 115 in the day school and about 60 in the night school. The floor space has been increased from time to time and the equipment the school is the largest commercial the schoo lis the largest commercial school in the State, with the exception of those located in Jersey City, Newark and Trenton.

INSPECTED PAVILION.

More than two hundred people visited the Closson-Edgerton Memorial Pavilion at Muhlenberg Hospital, yesterday, and inspected the modern and well-appointed building. There are four private rooms and a ward accommodating four patients. In addition thereis a diet kitchen and all appointments throughout are the latest. A description of this building has already been given in The Daily Press. It is now ready for the reception of patients.

FUNERAL OF W. S. AYERS.

The funeral service of William S. Ayers will be held at the home of his son, Albert Ayers, 523 East Third street, tomorrow morning, at 7:45 o'clock and at St. Mary's R. C. church at 8:15 o'clock, where there will be a requiem mass for the repose of the soul. The burial will be in St. Mary's cemetery.

LITTLE LOSS BY FIRE.

Fire started when a curtain was blown into lighted gas jet in the home of C. H. Mills, on East Fifth street, last night caused an alarm to be sent in from box No. 23. The blaze was put out with little damage resulting.

YESTERDAY'S LOCAL WEATHER.

8 a. m. temperature	38
8 p. m. temperature	40
Maximum temperature	58
Minimum temperature	32
Mean temperature	45
Normal temperature	48

Worth Looking At.

A man who was something of a gourmet ordered a dinner for himself and his party which, from the menu, should have been very palatable, but apparently it was not so. Course succeeded course, and toward the end of the meal the host could restrain himself no longer. He called up the waiter and expostulated. "I ordered a good dinner, and we have waited patiently for some satisfactory dish. The soup was a failure, the fish was a disappointment, the entree uneatable, and I am sorry to tell you that during the whole dinner there has been nothing worth looking at." The waiter looked troubled for an instant, and then, brightening up, said, "If you wait a moment, sir, I will bring you the bill."—Chicago News.

Servants In Bogota.

The domestic problem is reduced to a minimum in Bogota. Good domestics are plentiful and cheap. Five to ten dollars a month is high pay. In the houses of the well to do the servants are well treated and lead happy lives. They have ample quarters of their own, centering round their own patio, and enough of the old patriarchal regime survives to make them really a part of the family.—"Colombia."

Method In Her Singing.

The Caller—Who is that singing? The Hostess—That's our new maid. She always sings at her work. The Caller—What a happy disposition! Mercy, how loud she sings! The Hostess—Yes. When she sings loud she's breaking something.—Cleveland Plain Dealer.

Lucky.

An editor who started about twenty years ago with only 55 cents is now worth $100,000. His accumulation of wealth is owing to his frugality, good habits, strict attention to business and the fact that an uncle died and left him $99,999.—Editor and Publisher.

Advance Information.

"Was it a case of love at first sight?" "They call it that, although before they met she had heard that he was wealthy, and he had been told she was an heiress."—Detroit Free Press.

Enough Said.

She—Do you know Mr. Boreleigh, the author? He—No. But I have a nodding acquaintance with his works.—Boston Transcript.

STORE OPEN ALL DAY

None Charged **ELECTION DAY SPECIALS** None C. O. D.

VOTE FIRST, THEN BUY

ELECTION DAY SPECIAL
VOTE FIRST, THEN BUY.
IN THE CARPET DEPT.

$3.98 Sunfast Portieres for.....$2.75
50c Quality Rag Carpet at.....39c
75c 14x27 Cocoa Door Mats at...59c
$24 9x12 Axminster Rugs at...$19.98
$3.75 4x7 Kurdistan Rugs at....$2.98
$12 9x12 Abac Rugs at.....$9.00
10c Brass Extension Rods at.....5c

ELECTION DAY SPECIAL
VOTE FIRST, THEN BUY.
WOMEN'S HATS AT $1.50
Worth $4.00, $5.00 and $6.00.
You've never seen anything to match this special. The season's newest styles in ready-to-wear hats, in black, velvet and velour also in plain sailors and untrimmed shapes.

ELECTION DAY SPECIAL
VOTE FIRST, THEN BUY.
TABLE DAMASK 49c A YARD.
Heavy mercerized table damask, full bleached, 70 inches wide, in a great variety of pretty patterns; if we marked it special at 75c a yard, it would even then be a bargain.

ELECTION DAY SPECIAL
VOTE FIRST, THEN BUY.
DINING CHAIRS AT $2.98
Instead of $3.98.
Your choice of three different patterns, solid quartered oak, handsomely polished, box frame and claw feet, with genuine leather slip seats.

ELECTION DAY SPECIAL
VOTE FIRST, THEN BUY.
WOMEN'S SHOES AT $2.69.
Seasonable black gun metal calf boots, button or lace; for dress or business wear; with college or Cuban heels; $3.00 and $3.50 values.

ELECTION DAY SPECIAL
VOTE FIRST, THEN BUY.
CORDUROY SUITING 49c A YARD.
Worth 75c; the season's best bargain; 31-inches wide in black, brown, green, grey and Copenhagen; get in early on this special for it's great.

ELECTION DAY SPECIAL
VOTE FIRST, THEN BUY.
BOYS' KNEE PANTS AT 39c.
Worth at least 59c; bloomer and knickerbocker styles; made of good quality plain serges, fancy worsteds and cassimeres, in a full line of sizes.

ELECTION DAY SPECIAL
VOTE FIRST, THEN BUY.
MEN'S $1.00 SHIRTS AT 79c.
Negligee style, made of best quality madras and percale; attached stiff and French cuffs. An immense assortment to choose from.

ELECTION DAY SPECIAL
VOTE FIRST, THEN BUY.
WOMAN'S APRONS AT 39c.
That would be a big bargain at 50c; large roomy kitchen aprons with sleeves; made of good quality percale in plain colors and stripes.

ELECTION DAY SPECIAL
VOTE FIRST, THEN BUY.
TOOTH PASTE AND POWDER.

	Reg.	Sale
Pebeco Tooth Paste	50c	35c
Kolynos Tooth Paste	25c	16c
Sanitol Tooth Paste	25c	16c
Royal Tooth Paste	10c	7c
Lyon's Tooth Powder	25c	15c
Sanitol Tooth Powder	25c	16c
Colgate's Tooth Powder	25c	18c
Calox Tooth Powder	25c	16c
Royal Tooth Powder	10c	7c

Sozodont, Rubifoam and Sanitol Liquid Dentrifice; the regular 25c size for **16c.**

TOOTH BRUSHES.
Rubber set and Pro-phy-lac-tic, regular 35c kind for.....25c

ELECTION DAY SPECIAL
VOTE FIRST, THEN BUY.
WOMEN'S STOCKINGS AT 19c.
That are worth 29c of anybody's money; fast black medium weight cotton, also in medium weight; heels have high spliced heels and garter top.

ELECTION DAY SPECIAL
VOTE FIRST, THEN BUY.
BISSELL'S SWEEPERS AT $2.00
and get free with each sweeper a 50c bottle, full 16-oz. size of the famous "Noxall" Furniture Polish will renovate your furniture and make it look like new; fine for piano and auto.

Furniture on the "Club Plan"

Woodhull & Martin Co.

Sewing Machines on the "Club Plan"

"Are You Saving Our Five Per Cent. Profit Sharing Coupons."

MISS FANNIE PAULOFF BRIDE OF MR. TRAUBER

Miss Fannie Pauloff and Samuel Trauber were married at the home of Mr. and Mrs. Isaac Shrager, on Madison avenue, by Rabbi Davidson, last night, many friends of the couple from this city, New York and Brooklyn attending the affair. Following the wedding ceremony a reception was held, vocal and instrumental music being the features.

The program consisted of vocal solos by Miss Helen Kline and Leo Berse and violin selections by Benjamin Berse. The couple will live at 761 West Third street.

EXPOSES STOKES' FAKE

(Continued from page 1.)

of every other city in the State. They knew if they published the statements in Camden and in Phillipsburg that the people of those cities would know at once the falsity of their statements."

PERSONAL.

Miss Nettie Bauersachs, of Grandview avenue, and teacher in the Watchung School, the borough, who underwent an operation recently, is improving nicely. Miss Gertrude R. Conover, of Jackson avenue, is substituting for Miss Bauersachs.

Mrs. D. R. Conover and daughters, the Misses Mabel and Idabel Conover, of Jackson avenue, the borough, spent Sunday with relatives in Brooklyn.

THOMAS DUFFY BURIED.

Funeral services for Thomas Duffy, of South Plainfield, who died Friday following a short illness, were held this morning at the Sacred Heart church, that town, where a solemn high mass of requiem was celebrated. Rev. Father Baldwin, of St. Joseph's church, North Plainfield, was the celebrant and Rev. Fathers Miller and Paoli, of the same edifice, were deacon and sub-deacon, respectively. Interment was made in St. Mary's cemetery, this city. South Plainfield Court, I. O. F., held services preceding the church rites, at his late home. Many floral pieces were sent by friends and relatives, among these being two tributes from the employes of the Spicer Manufacturing Co. The pall bearers were John Geary, William Hamilton, P. J. McDonough, John Connors, William Riley and John F. Horan.

LITTLE ONE'S FUNERAL.

The funeral of Joseph Murdock, the infant son of Mr. and Mrs. Joseph Murdock, who died Saturday night, was held this afternoon from his parent's home, 436 West Second street. Interment was made in Hillside cemetery.

—Advertise in the Daily Press. It pays.

ANNOUNCE ENGAGEMENT OF A POPULAR COUPLE

Mr. and Mrs. Benjamin Cohen, of Brooklyn, announced the engagement of their daughter, Miss Lillian Cohen, to Jacob Abrams, son of Mr. and Mrs. Morris Abrams, of Grove street, last night, at a reception held at the home of the bride-to-be, 230 Seventeenth street, Brooklyn. Only the immediate members of both families and a few relatives were present at the event.

Besides the members of the Abrams family, among those from this city who attended the event are Mr. and Mrs. Morris B. Block, Mrs. Samuel Block, Mrs. Rose Cowen. Among the other guests were Mr. and Mrs. Benjamin Cohen, Mr. and Mrs. Samuel Cohen, Mr. and Mrs. Bernard Becker, Mr. and Mrs. Isadore Rosenbaum, Morris Abrams, Henry, Harry, Samuel, Louis, Michael, James and Robert Cohen, all of Brooklyn; Mr. and Mrs. J. A. Lapinsky and Mrs. S. B. Kessner, of New York city, and Mr. and Mrs. A. H. Hollander, of New Brunswick.

No date for the wedding has been arranged.

MUNICIPAL CLERKS TO BE PRESENT AT HEARING

The township and borough clerks of Somerset county have been notified to be present on Thursday, Nov. 13, at the hearing to be held in the North Plainfield Council rooms, on that borough's appeal to the State Board of Equalization of Taxes, for a reduction in ratables.

At this hearing Major Carl Lentz will represent the appellant. It is thought that the Somerset County Board of Taxation will also have counsel.

NO PAPER TOMORROW.

The Daily Press will not be issued tomorrow, Election Day. It will appear at the regular hour on Wednesday.

AMUSEMENTS. AMUSEMENTS.

PLAINFIELD THEATRE

MONDAY AND TUESDAY, NOV. 3-4

America's Mammoth Photo Play Production

THE MAKING OF A SCOUT

8 REELS.
Monster Benefit of Boy Scouts of America.
PRICES—10c, 20c, 25c.
Monday Matinee, 2:15; Evening at 8:15.
TUESDAY, ELECTION DAY, From 1 P. M. to 1 A. M.

MONDAY, NOVEMBER 10,
Augustus Pitou Presents
The Favorite Singing Actor.
FISKE O'HARA
In the Beautiful Comedy Romance,
"IN OLD DUBLIN,"
By Augustus Pitou.
PRICES—25c, 50c, 75c, $1.00, $1.50.

Headquarters for
GIBSON'S RYE
E. C. WESCOTT,
115 East Front Street.

WHITMAN'S CANDIES FAMOUS SINCE 1842

WAIT

a few days before you buy your next Hot Water Bottle, Fountain Syringe or other rubber goods articles, and see what we have to offer you.

It will pay you to wait.

SCHREINER BROS.
Prescription Druggists
PARK AVE., COR. SECOND ST.

OUR POLICY

Ever since the City National Bank was established in 1875 it has been its constant policy to exercise the utmost care in all investments and loans—thus amply protecting the bank and its depositors.

Accounts subject to check are cordially invited.

ORGANIZED 1875.

3% Interest Paid on Daily Balances of $500 and over, subject to check

4% Interest paid on Savings Accounts.

CITY NATIONAL BANK
PLAINFIELD, N. J.

Capital $150,000.00 Surplus and Profits $300,000.00 (all earned)

Deposits $2,800,000.00

"You seem to be all out of breath. Why don't you have an Extension Telephone? They cost less than two cents a day."

Convenient Service

An Extension Telephone placed apart from the main telephone, in your bedroom, for instance, would eliminate those fatiguing up and down stairs trips, and enable you to send and receive night calls quickly and easily.

Extension Telephones make your telephone service even more convenient, and the cost is so small, *less than two cents a day!*

Why not ask our nearest Commercial Office today about Extension Telephones for *your* home?

NEW YORK TELEPHONE CO. B-19

A. B. WILSON, Local Commercial Manager,
109 East Fourth Street, Plainfield, N. J.

"A Thing Of Beauty

is a joy for ever," and when you wish to offer a wedding present or gift of any kind you should give something that is up-to-date in design and handsome in workmanship, such as our fine stock of jewelry displays. We have many handsome pieces of jewelry to select from, as well as watches, silverware and diamonds at fair prices.

LEO SLONIM

THE JEWELER. 230 WEST FRONT ST.

NO SECONDS

If you are interested in any tools, hardware, cutlery and paint, please call at our store and let us demonstrate to you. These lines are built on honor, and if you will make a careful, unprejudiced investigation we are sure that you will agree with us that KEEN KUTTER Tools and Cutlery; Russell & Erwin Hardware and N. Y. Graves Paints are supreme. For sale by

F. A. Kirch & Co.

PHONE 578 205 PARK AVENUE

RAPID VACUUM WASHER COUPON

Present this Coupon at The Plainfield Daily Press office and

98 cents

and get a $3.50 Rapid Vacuum Clothes Washer.

The Rapid Vacuum Washer, guaranteed to be inferior to none, and equal to the cost.

Advertise in The Daily Press

TROJANS TO APPEAR AGAINST HOLY CROSS

Elizabeth Aggregation Will Supply Holiday Attraction Here Tomorrow.

One gridiron battle is scheduled for the holiday here tomorrow, Holy Cross playing the Trojan A. C. on Cricket Field in the afternoon. A number of the local players went to Elizabeth yesterday afternoon to see their Election Day rivals lineup against the Ironbounds, but had the pleasure of witnessing somewhat of a farce, the Trojans taking the game in easy fashion.

The lineup?:

HOLY CROSS	TROJAN A. C.
Webster, Cummings	McNamara
Left End.	
Ruttledge, Mair	Sheehan
Left Tackle.	
Glover, Moor	Walsh
Left Guard.	
Carty	Burke
Center.	
Harrigan	Heller
Right Guard.	
Blemble, Cullen, Bellows	Keefe
Right Tackle.	
Mulford, Hamilton	Mahon
Right End.	
Caulfield, J. R'ketts, Lee	Hangarter
Quarterback.	
Coyle, T. Ricketts	Ther
Left Halfback.	
Manning, Payne	Benbaurer
Right Halfback.	
Wilson	Donohue
Fullback.	

LOCAL HORSEMEN WIN IN WESTFIELD MEET

Postponed Matinee a Big Feature at Fair Acres Driving Park Saturday.

Notwithstanding the cool weather a large gallery enjoyed the postponed matinee feature at the Westfield Driving and Riding Club Saturday afternoon, Plainfield horsemen taking an active part in the program of events run off. Two races of the mixed classes were run off at the Fair Acres park.

The summaries:

FREE-FOR ALL.

Review Bells, T. Brantingham, Plainfield	1	1	1
Rita Ambulator, J. G. Ten Eycke, Westfield	2	2	2
Sugar Bowl, S. Wolfe, New York	3	3	3

Time—2.23, 2.23¼, 2.23.

2.30 TROT AND PACE.

Finley Boy, T. Brantingham, Plainfield	1	1	1
Rebate, George Jemmer, New Market	2	3	3
Snowden Boy, Howard Snowden, Plainfield	3	2	2
Doubilini, David Fleming, Plainfield	4	4	4

Time—2.36, 2.40, 2.38.

CALENDAR OF SPORTS

MONDAY.

Opening of Great Western Circuit race meeting at Arizona State Fair, Phoenix.

Meeting of Wisconsin-Illinois baseball league at Oskosh, Wis.

Start of six-day race in Boston.

Opening of second annual motorcycle show in Chicago.

Matt Wells vs. Hughie Mehegan, 20 rounds, at Sydney, N. S. W.

Jack Dilon vs. Eddie McGoorty, 10 rounds, at Milwaukee.

Joe Wagner vs. Arthur Simon, 10 rounds, at New Orleans.

TUESDAY.

Start of 531-mile automobile race from El Paso, Texas, to Phoenix, Ariz.

Start of automobile race from San Diego, Cal., to Phoenix, Ariz.

Annual bench show of Bulldog Club of America at New York City.

Johnny Dundee vs. Willie Beecher, 10 rounds, at New York city.

Eddie Campi vs. Benny Chavez, 20 rounds, at Vernon, Cal.

WEDNESDAY.

Alfred De Oro vs. Joseph Carney, at New oYrk, for three-cushion milliard championship.

Annual trials of Southern Ohio Field Trial Association begin near Dillsboro, Ind.

Annual bench show of Southeastern Kennel Club opens in Augusta, Ga.

Annual bench show of French Bulldog Club of New England opens in Boston.

Joe Carr vs. Mike Yokel, at Minneapolis, for middleweight wrestling championship.

Jim Coffey vs. Al Reich, 10 rounds, at New York city.

THURSDAY.

Annual meeting of the American League of Baseball Clubs, at Chicago.

Annual field trials of the National Beagle Club of America begin at Shadwell, Va.

Annual American Field Futurity for Pointers and Setters, at Hutsonville, Ill.

Automobile track races at the Arizona State Fair, Phoenix.

FRIDAY.

Opening of annual British national automobile show at Olympia, London.

SATURDAY.

Metropolitan junior cross-country championships at Van Cortlandt Park, New York.

Opening of annual show of Atlanta Auto and Accessory Association, at Atlanta, Ga.

AMERICAN LEAGUE FIELDING FASTER IN 1913 THAN 1912

That the fielding in the American League was faster in 1913 than it was in 1912 is evidenced by the fact that last season the clubs of the junior organization made sixty-four more double plays than they did during the preceding campaign, the figures for the two years being, respectively, 876 and 812. The Cleveland Naps again carried off the honors in manufacturing two-ply retirements, they being credited with 128 dual slaughters as against 125 in 1912. The Browns contributed 127 double plays, the Nationals 117, the White Elephants 111, the Tigers 110, the White Sox 108, the Yankees 96 and the Red Sox 79. The team that showed the greatest increase in double plays over the previous season was Washington, Griff's Climbers producing 27 more double demises in 1913 than they did in 1912. The Nationals equalled an American League record by doubling up the Highlanders five times on September 26, Joe Boehling being on the rubber for the District of Columbia team. Twice the Griffmites made four double plays behind Walter Johnson, the shut-out and strike-out king of 1913, who received a Chalmers car for being the player most valuable to his team in the American League. The dates they did this were June 10 and July 13, the teams they played against being Detroit and Cleveland. On three other occasions the Naps rapped into a quartette of dual murders, the teams that assissinated them being St. Louis, on July 2, and New York, on July 18 and 25.

The American Leaguer of 1913 who took part in the greatest number of double plays was Arnold Gandil, Washington's first baseman. He cut into 89, thus equalling the mark of Jack McInnis, the 1912 leader. McInnis forced his way into 85 dual slaughters last season, Johnson, of Cleveland, was in 80; Weaver, of Chicago, in 73; Chase, of Chicago, in 70; Pratt, of St. Louis, in 66; Bush, of Detroit, in 63; Barry, of Philadelphia, in 63; McBride, of Washington, in 62; Collins, of Philadelphia, in 59; Chapman, of Cleveland, in 59; Lejole, of Cleveland, in 59; Engle, of Boston, in 56, and Gainer, of Detroit, in 56.

The players who took the initiative oftenest in double plays were Bush, of Detroit, and Chapman, of Cleveland. Each shortstop started 30. Eddit Collins, of the White Elephants, made the first move in 28, and Jack Barry, another of Mack's Mastodons, inaugurated 28.

Two unassisted double plays were made by outfielders, the men who turned this seldom trick being Graney, of Cleveland, against St. Louis, on June 1, and Oldring, of Philadelphia, against Cleveland, on September 16.

The fastest infielding team of 1913 in the American League, positions on it being won by the men who participated in the greatest number of double plays, would have Eddie Cicotte and Ray Schalk as its battery, "Chic" Gandil, Derrill Pratt, Frank Baker and George Weaver in the infield, and "Birdie" Cree, Bert Shotten and either Harry Hooper or Joe Jackson in the outfield. The figures below show the number of double plays they started and helped in:

	Start.	Help.	Tot.
Cicotte, p., Chicago	9	0	9
Gandil, 1b., Wash.	8	81	89
Pratt, 2b., St. Louis	18	44	62
Baker, 3b., Phila.	15	7	22
Weaver, ss., Chi.	20	53	73
Cree, lf., N. Y.	6	0	6
Shotten, cf., St. L.	13	0	13
Hooper, rf., Boston, or Jackson, Clev.	7	0	7

AJAX WILL TACKLE WOODBRIDGE FIVE

Strong Athletic Association Quintet to Play Here Next Saturday Night.

Woodbridge will be the opponents of the Y. M. C. A. Ajax on the association court here next Saturday night in the second game of the season. The Woodbridge athletes have been cleaning up on everything in Middlesex and are anxious to trim the Ajax on their invasion of Union this week.

Last year the Y. M. C. A. defeated a team of Woodbridge Parish House players by a two-point margin but this year have taken on the Woodbridge Athletic Association eleven, a team stronger and faster than their fellow townsmen.

LOCAL BOY IN VICTORY.

Roger Mellick, of this city, played center for the Hill School when the latter eleven defeated the Harvard Freshman aggregation by a score of 19 to 12 in a hard fought battle Saturday afternoon. Trick plays and forward passes were used effectively by the winners but a keen northwest wind blew across the field and resulted in many fumbles.

ELECTION DAY HUNT.

The Watchung Hunt Club will hold a run tomorrow morning, meeting the hounds at Dog Tavern at 9:30 o'clock. The chase will include a stop at the Baltusrol Golf Club, where a hunt breakfast will be served.

NEW LORD CHIEF JUSTICE.

Sir Rufus Isaacs the First Jew to Hold That Exalted Position.

Sir Rufus Isaacs, the recently appointed lord chief justice of England, has had a remarkable career and is the first Jew to hold that exalted position. His success in politics has been scarcely less than that of the famous Disraeli, Queen Victoria's favorite premier. He is fifty-three years old and has been attorney general since 1910.

The son of a Jewish merchant in the city of London, he began life as a business man and failed. He was "hammered" on the Stock Exchange, then studied law. At the age of thirty-eight he was named queen's counsel, his income from his practice at that time amounting to more than $100,000

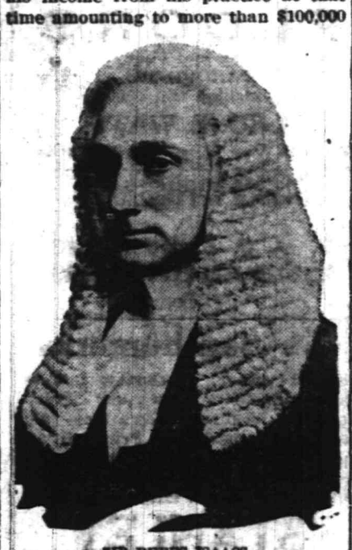

SIR RUFUS ISAACS.

a year. His new position is for life and carries with it a salary of $40,000 annually and the offer of a peerage.

In 1904 Sir Rufus was returned to parliament as a Liberal. In 1909 he was made solicitor general, and from that office he was promoted to attorney general. As attorney general he conducted the official inquiry into the Titanic disaster. In 1911 he was created privy councilor and made knight commander of the Victorian order.

Sir Rufus' wife was a Miss Edith Cohen of New York, whose father moved to England after making a fortune in America.

The appointment of Sir Rufus to the lord chief justiceship will cause much heartburning among his political opponents, who have sought to make the most of his indiscretions in the purchasing of Marconi stock for speculative purposes. Although the commission of inquiry into the so called Marconi scandal absolved the attorney general of the charge of corruption by a vote of 8 to 6, it was thought by many that his purchase of 10,000 shares of stock in the American Marconi company at a time when negotiations were on foot for a government contract with the English Marconi company was highly improper for a cabinet minister and disqualified him for the headship of the judicial bench, which, according to precedent, was his right as leader of the bar.

Among the celebrated law cases undertaken by Sir Rufus Isaacs was the prosecution of Whittaker Wright, the financier, who was extradited from America. He was also counsel for the Countess of Yarmouth, who was Miss Alice Thaw of Pittsburgh, in her suit for annulment of marriage to the Earl of Yarmouth, now Marquis of Hertford. Richard Croker retained Sir Rufus upon several occasions, notably in the libel action against certain newspapers for statements respecting Mr. Croker's career on the turf and as Tammany boss in New York.

CONTEST OVER LIBERTY BELL

Many Oppose the Plan of Sending It to the Panama Exposition.

Strenuous opposition to sending the famous Liberty bell to the Panama exposition in 1915 has developed in Philadelphia. Meetings of local patriotic societies have been held, and petitions have been presented to the city council asking that body to vote against the transportation of the historic relic to San Francisco. Petitions are also being circulated in all parts of the country.

On the other hand, Mayor Blankenburg of Philadelphia favors sending

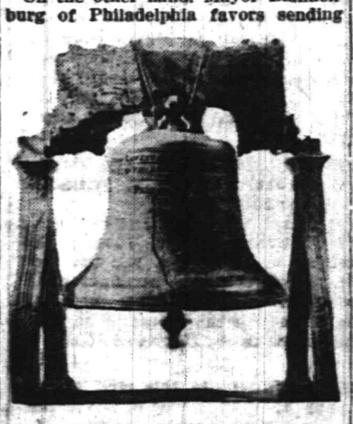

THE OLD LIBERTY BELL.

the bell to the exposition. The argument advanced that the bell is a national relic has met with his approval. The opposition to this is based on the contention that there is danger the historic relic will be destroyed or endangered in the long trip. The people who desire to exhibit the old bell at the exposition have promised their utmost in caring for the bell both in transit and while it is on exhibition.

Close Saturdays 9 P. M.; Other Days 5:30 P. M.

L. S. Plaut & Co.

BEE HIVE New Jersey's Shopping Centre NEWARK

Mail and Phone Orders Receive Prompt and Careful Attention.

Thanksgiving Linen Sale

THE NEW TARIFF LAW HAS BROUGHT MUCH LOWER PRICES.

Under the reduced schedule, together with the wonderful special prices at which these linens are marked, we add materially to your savings, as evidenced in this our Annual Thanksgiving Linen Sale. In this sale we offer unprecedented quantities in extensive varieties of the world's best linens at greater comparative savings than ever before.

This sale, with its numerous exceptional values, will enhance our reputation as the best linen store in New Jersey.

Reg. $1.00 Silver Bleached Table Damask—70 in. wide, beautiful German damask, best for hard service, heavy weight, free from dressing, launders perfectly, silver bleached, permanent satin finish, choice of desirable designs; yard **85c**

Reg. 50c Hemstitched Huck Towels—All linen, extra large size, 22x40 in., heavy weight, thoroughly absorbent, dries perfectly, pure silver bleach, free from dressing, huck centres with stripe and Grecian borders, hemstitched ends, one-half dozen **2.00**

Reg. $1.00 Hemstitched Irish Linen Huck Towels—Product of John S. Brown & Sons, from choicest flax, even weave, heavy weight, assortment of very elaborate and showy designs, good large generous sizes, one of the most attractive towel offerings of year; **75c**

Reg. $2.00 Linen Pillow Cases—22½x36 in. fine round thread Irish linen, close weave, heavy weight, free from dressing, well made, felled seams with full spoke hemstitched ends; extra good value at regular price of $2.00 ..... **1.50**

Reg. $2.50 Asbestos Table Pads, genuine heatproof, best protection for highly polished tables, made from thick asbestos board, covered with canton flannel on on side to prevent scratching; for 48-inch diameter round tables **1.95**

Reg. $2.25 Pattern Table Cloth, 62x80 inch, heavy grade, all pure linen, German damask, excellent quality of hard service, free from dressing, silver bleached, white in one or two washings; desirable designs, borders all around, hemmed ends **1.75**

Reg. $3.00 Madeira Embroidered Napkins, size 13x13 inch, made on beautiful quality round thread linen, machine scalloped edge with dainty little wreath and floral effect, in real Madeira hand embroidery; an exceptionally attractive and pretty lot; at **2.39**

$3.98 Madeira Embroidered and Cluny Lace Centres—In 20, 24 and 28-inch sizes, finest hand made French cluny lace, plain linen centres or dainty hand embroidered Madeira centrepieces with hand embroidered scalloped edge, all entirely new designs .. **3.19**

Reg. 29c Linen Damask Tray Cloths—17x26 inch, Austrian make of choice quality flax; launders splendidly, fine, firm weave, medium weight; full spoke hemstitched edges, splendid choice of very attractive designs; at **25c**

Reg. $1.39 Hemstitched Pattern Table Cloths—Excellent quality, heavy weight, German damask; firm weave, free from dressing; rich lustre; launders perfectly; in choice of good designs; just the right kind for hard service; size 56x76½ inch **98c**

Prompt and careful deliveries made by our own wagons

L. S. Plaut & Co., 711 to 721 Broad St., Newark, N. J.

ADELBERG'S CLOAKS AND SUITS

Men's, Boy's and Children's Clothing ON Credit

129 E. FRONT ST. PLAINFIELD N.J.

FOR NEW BUILDINGS

We carry the finest line of Builders' Hardware in the city. Architects, Builders and Contractors will find our line of goods the newest in design and of the highest standard of merit in quality and durability.

We are always glad to figure on single sets or the complete furnishing of a house.

Our stock of TOOLS, HARDWARE and CUTLERY is worthy of your inspection.

A. M. GRIFFEN CO.

119-121-123 E. Front St., Plainfield N. J.
Two 'Phones 6—214

WHITE LABEL CANNED GOODS

Whole Asparagus, Asparagus Tips, Fancy Gem Peas, Fancy Stringless Beans, Tiny Lima Beans, Fancy Maine Corn, Fancy Tomatoes.

Noted for their superior quality and high flavor.

NEUMAN BROS.
GROCERS
Watchung Ave. and Fifth St. Telephone 760
Efficient and Rapid Delivery Service to All Parts of the City

Mono Storage

WAREHOUSE
North Avenue
OPP. FREIGHT HOUSE
125 East Front Street

HAND'S EXPRESS CO.
OLD RELIABLE
STORAGE
All Rooms Separate, Light and Dry
Furniture Packed and Shipped
Office 69 Somerset St. 'Phone 541

Your Residence

for the Fall season possibly requires attention to

AWNINGS being taken down, repaired and stored.

WINDOW SHADES made specially and hung or furnished from stock.

CURTAINS, curtain goods, draperies (of which our stock is now complete in new fall patterns); curtain fixtures, and UPHOLSTERY work.

Competence enables us to SERVE SATISFACTORILY; postal brings attention and estimates gladly given.

Mr. B. F. Snyder in charge.

HENRY J. SIEBERT & CO.
1147 E. Jersey St., opp. Proctor's, Elizabeth, N. J. Phone 852

AUCTIONEERS.

MURRAY'S Storage Warerooms

At 326 to 332 West Front Street, near Grove Street. The oldest storage in the city, formerly the Plainfield Storage Co. Over 40 separate rooms, dry and airy, large and small, at very moderate prices. Many years' experience in handling, buying, selling, packing and appraising goods.
ROBERT MURRAY, Auctioneer. 'Phone 666.

The Leading
Auctioneers
W. A. SCHORB & CO.
Also Dealers in Second Hand Furniture—Bought and Sold.
120 Madison Av., Jackson Blg
Telephone 1707-W.

Auction Shop Sale!

Of Second Hand Furniture, Stoves, Oil Cloth, New Guns, Musical Instruments, and Books, in order to clean up. No reasonable offer refused.

OPEN EVENINGS.

STARCK'S
Removed to
403 WATCHUNG AVENUE
One Block South of Trolley Transfer Station. 'Phone 1674.

Dr. R. C. WORMLEY
DENTIST
HOURS: 9 a. m. to 1 p. m. 2 to 6 p. m.
308 E. Third St. PLAINFIELD, N. J.
10 28 1mo

—Some store may be placing on "special sale" just now the article you have not felt like paying "regular" prices for.

MISCHIEVOUS BOYS GET SUSPENDED SENTENCES

Five boys ranging in ages from 12 to 16 years were arraigned before City Judge DeMeza this morning charged with throwing stones and breaking windows. Mrs. Susan Orlacks was the complainant against Patsey and Michael Long, of 830 George street, and William Schubert, also of George street. Nathan Sckovetch, of 507 West Third street, charged Fred Haffmeister, of 248 Jackson avenue, and John Perrine, of 273 Jackson avenue, with the same offence. The court suspended sentence in each case. The defendants were arrested by Patrolman O'Keefe.

HARRY S. SANDERSON'S BROTHER-IN-LAW DEAD

Captain Truman S. Post, aged 73 years, brother-in-law of Harry S. Sanderson, of this city, died Saturday night at his home in Washington, following a long illness with complications. He was a Civil War veteran, having enlisted twice during the war, and he was provost marshal in Texas during the reconstruction period.

Captain Post was the first man to shake hands with Lincoln following his nomination for the Presidency at the Chicago convention. After the war he took a position in the United States Treasury Department at Washington, where he remained until recently. He leaves a wife, son and daughter and several grandchildren. He was an uncle to Charles W. Post, of Battle Creek, Mich.

EXCHANGED PULPITS.

Rev. J. Y. Broek, pastor of Trinity Reformed church, occupied the pulpit at the Netherwood Reformed church yesterday morning, officiating at the celebration of the Lord's Supper and receiving one new member. Rev. C. W. F. Attlee, who has been supplying the pulpit at this church, preached at Trinity Reformed church in the morning.

KORNLINO CHORAL CLASS.

The Kornlino Choral Class will meet in the chapel of the First Presbyterian church tomorrow evening, at 8 o'clock. The members of the class who belong to the Bible class also, will serve refreshments after rehearsal, thus affording an opportunity for a social hour. The rooms will be decorated with the class colors, yellow and white.

AN "AT HOME."

Mrs. Daniel F. Ginna and Miss Catharine Ginna have issued invitations to an "at home," on Tuesday afternoon, November 18, from 4 to 7 o'clock, at The Pines, Watchung avenue.

NO PAPER TOMORROW.

The Daily Press will not be issued tomorrow, Election Day. It will appear at the regular hour on Wednesday.

W. W. Coriell, of Duer street, is quite ill with heart and stomach troubles.

FRANK H. LEIS DIES, AGED SEVENTY YEARS

Frank H. Leis, aged 70 years, died of Bright's disease at his home on Manning avenue, the borough, yesterday, following a long illness. He formerly lived at Bound Brook for many years, removing here last spring. He had lived in retirement for some time. Mr. Leis was a member of Trinity Reformed church. He is survived by a wife.

The funeral will be held at the late home tomorrow afternoon at 2 o'clock. Rev. J. Y. Broek, of Trinity Reformed church, will officiate and the burial will be in Bound Brook.

—Advertise in the Daily Press.

FLOORS
Plain and Fancy
PARQUETRY
Refinishing Old Floors
GEO. E. WATT
Tel. 333-W. 450 North Ave

HODGE'S PHARMACY
Y. M. C. A. BUILDING.
BELLE MEAD SWEETS.
Telephone 69.

Chrysanthemums

and all other seasonable flowers. Daily shipments from our greenhouses. Wedding decorations and bouquets a specialty. Prices always moderate. Deliveries in Greater New York. Telegraphic connections with florists in all cities of U. S.
STANLEY
159 E. Front St. Tel. 928.
Greenhouses, South Ave., Netherwood. Tel. 928, 331-J.

T. A. MOORE
UNDERTAKER
612 E Sixth St.
Tel. 741-R

Established 1872.
P. CASEY & SON,
UNDERTAKERS AND EMBALMERS
Office 116 Park Avenue, Tel. 884-W. Res. 417 W 3d St., Tel. 584-W. Office open day and night. N. Y. office 1 E. 22d St., Tel. 2094-Gramercy.

A. M. CUNYON & SON,
UNDERTAKERS
402 Park Avenue. Telephone No. 40
Office open day and night.
New York office—50 Great Jones St. Tel. call 3245-Spring.
New York Embalmers License—1228
New York Registered Licensed Undertaker No. 215.

JAS. J. CHAS. A.
J. J. & C. A. HIGGINS
FUNERAL PARLORS
Park Ave., Cor. Fourth St. Tel. 1753-J
Our Booklet Entitled "A Modern Mortuary Establishment" Sent Upon Request.

L. L. MANNING & SON,
STEAM GRANITE WORKS
Corner Central Ave. and West Front St
Opposite First Baptist Church

DIED.

DUNAVAN—On Sunday evening, November 2, 1913, Mary Elizabeth, wife of Louis M. Dunavan.

Services at the residence of her brother-in-law, David Dunavan, 335 East Front street, Tuesday evening, November 4, at 8 o'clock. Interment Somerville, Wednesday.

LEIS—On Sunday, November 2, 1913, Frank X. Leis, in his 74th year.

Services at his late residence, 98 Manning avenue, North Plainfield, on Tuesday, November 4, at 2 o'clock p. m. Interment at Bound Brook N. J.

AYERS—In this city, Oct. 31, 1913, William S. Ayers, aged 53 years.

Funeral from the residence of his son, Mr. Albert Ayers, 523 East Third street, Tuesday, Nov. 4, 7:45 a. m., and from St. Mary's church at 8:15 a. m., where a requiem mass will be offered for the repose of his soul. Interment in St. Mary's cemetery. Newark, N. J. papers please copy. 11 1 2

FITZGERALD—In this city, October 31 1913, Margaret T. Fitzgerald, in her 23d year.

Funeral from her late residence, 1214 Clinton place, Tuesday, November 4, at 9:15 a. m., and from St. Mary's church at 9:45 a. m., where a solemn requiem mass will be offered for the repose of her soul. Interment in St. Mary's cemetery. 11 1 2

McDONOUGH—In this city, November 1, 1913, Bridget M. McDonough, nee Connelly, beloved wife of Peter W. McDonough, in her 57th year.

Funeral from her late home, 523 East Sixth street, Tuesday, November 4, at 8:30 p. m.; requiem high mass St. Mary's church at 9 o'clock a. m. Interment in St. Mary's cemetery. 11 1 2

REAL ESTATE AGENTS.

REAL ESTATE for sale, rent and exchange. Insurance in strong companies at lowest rates; money loaned on real estate. Thickstun & Emmons, 197 North avenue. 9

Classified Advertisements---Copy Received Until 1:30 P. M. Daily

One cent a word for first insertion, one-half a cent a word for each subsequent insertion of the same advertisement for less than one month. Fifty cents a line for one month. **Double Charge for Capitals. No advertisement received for less than 10 cents. No Display or black face type used in this column.**

The Plainfield Daily Press cannot give information regarding advertisements for which answers are to be sent care of the Press. Persons replying to office addresses must mail or leave written answers as stated in advertisement.

FOR SALE.

FOR SALE — Several driving horses, also some business horses; all kind and true and good wind. Apply 775 Kensington avenue. 10 20 tf

FOR SALE—Coarse gravel, building sand and soil; also manure. Wm. C. Burke, 671 West Fourth St.; Tel. 508-R. 9 30 tf

FOR SALE—Cheap, Studebaker 30; perfect condition; new tires. Phone 1142-W. 11 1 2

FOR SALE—Small two family house, five rooms each, on Church street; must be moved to make room for new building. What is offered? J. C. Allen, 48 Sandford avenue. 11 1 3

FOUR cylinder stove for sale. Address Stove, care of Press. 11 1 3

TOP soil, sod and gravel for sale D. F. Dugan, 511 East Seventh St. 10 10 tf

FOR SALE—Cheap, two single oak heaters. 175 Duer street. 10 31 3

FOR SALE—One horse and cow. 372 West Seventh street. 11 1 tf

FOR SALE—Double-barrel shotgun; 16 ga., $10. R. N. Crane, 203 Park avenue. 11 3 3

A FEW choice pieces of old mahogany and Dutch oak for sale. Address Antiques, care Press. 11 3

TYPEWRITERS for sale; good condition; New Century, $10 and $20. 224 Manson place. 11 3 3

FOR SALE—Cheap, Second hand hot air furnace; good condition. Can be seen at 1129 South avenue.

FOR SALE—General utility horse, rubber tired buggy; also carriage and harness. Cadmus, 112 Plainfield avenue. 11 3 3

FOR SALE—Party must sell immediately, elegant $400 mahogany upright piano, like new, and fully guaranteed, for $140 cash. Address Owner, Postoffice Box 631, Plainfield N. J. 11 3 5

MUST sacrifice contents of 4-room flat; parlor, dining-room, bedroom and kitchen furniture, etc. Call day or evening, 727 West Third street. 11 3 2

FOR SALE—Good sound young horse for general delivery or medium draft. Call J. V. L. Co., 'Phone 1776

FOR SALE—$2,500 mortgage at 6%, on modern house, well rented. Elston M. French, No. 171 North avenue. 9 26 tf

HELP WANTED—FEMALE.

WANTED—White girl for general housework, where second girl is employed; no upstairs work or waiting on table; references required. Apply 945 Cedarbrook road, between Watchung and Prospect avenues. 10 25 tf

WANTED — Competent white chambermaid and waitress. 739 West Eighth street. Call after 7 p. m. 10 29 tf

WANTED—Middle aged woman for general housework in family of two in Plainfield; no laundry; good home for right persons. Address Brodziak, Scotch Plains. 11 3 3

WANTED—Experienced waitress (white); wages $28. Tel. 35. 11 3 3

WANTED — Experienced saleslady. A. E. Force & Co., West Front street. 11 3 2

WANTED—Young girl to assist with housework. 423 Central avenue.

WANTED—Immediately, reliable woman to do general housework; no laundry; also wanted mother's helper, must be experienced; excellent wages; references required. Apply this evening, Tuesday evening or Wednesday morning, 1014 Prospect avenue. 11 3 tf

WANTED—Competent girl for general housework; references required. 924 Kensington avenue. 11 3 2

TEN experienced cooks wanted; good wages; small family; and 30 general houseworkers, experienced waitresses and chambermaids. Call Mrs. Keller's Agency, 22 Somerset place; 'Phone 1724. 10 29 6

WANTED—Girl for general housework; must sleep at home. Mrs. Rapalje, 724 Carlton avenue. 11 3 2

WANTED—Strong young woman to wait on elderly lady during day. Apply 145 East Sixth street. 11 3 tf

WANTED—Girl for general housework, no laundry work; seamstress; assist with chamberwork; references required. 512 Stelle avenue. 10 21 tf

LITTLE TALKS BY THE WANT AD MAN

Copyright, 1913, The Int. Syndicate, Baltimore.

No. 27.

JUST because the president of the company, who was a peculiarly irascible person at times, undertook one afternoon to make me a door-mat for an undeserved tirade of oral mud, I quit.

That was some eight or ten years ago, and I was working as a stenographer in the office of a big label-printing concern. I couldn't very well afford to lose my job, but I figured that I couldn't afford, either, to lose my independence and self-respect.

So, without any preparation or notice, I found myself jobless. **What to do?** A friend advised me that night to put a little Want Ad. in one of my home town's newspapers. I did. As near as I can remember now, it read something like this:

> WANTED—By a competent, experienced STENOGRAPHER, a position in the office of a firm where faithful attention to duty and the ability to do neat, ABSOLUTELY ACCURATE work will merit promotion. Address———, Blank Office.

The ad. cost me half a dollar or so. But—I got half a dozen answers. And I landed a job in the office of a flour concern at $3 more per week than I had been earning.

Which simply goes to prove, in a way, what I have always believed—that the people who say advertising doesn't pay don't know what they are talking about.

If you are a good stenographer, and if you are out of a job, don't worry. The demand for really good stenographers exceeds the supply. If you are an above-the-average amanuensis, if you are a good speller, if you punctuate properly, if you are versed in good business English, if you are something more than an automaton, if you can think, plan, act, and not merely follow stenographic notes in a machine-like way, the business world is looking for you, anxious for you, waiting for your services.

How can you get into touch with that business world? Through the Classified columns—the Want Ads. Hundreds of business men read the Classified columns each day—men who are always on the lookout for efficient clerical assistance.

The right position is waiting for you. Get into touch with it.

The Want-Ad Man

(All rights reserved, 1913, by Jerome P. Fleishman)

SITUATIONS WANTED—FEMALE.

COLORED woman wishes position at general housework. 540 West Fourth street. 11 1 2

EXPERIENCED (white) girl wishes position at general housework; good reference. 1424 Willever St. 11 1 3

SWEDISH girl, lately landed, wants situation at general housework. Call 711 West Fourth street. 11 1 2

EMPLOYMENT AGENCIES.

EMPLOYMENT Agency, Mrs. Keller, 22 Somerset place, the oldest and most reliable (all nationalities). 'Phone 1724. 7 1 tf

MURRAY'S Employment Registry Office, for reliable help; good references and faithful service commands good positions for all nationalities, which we always endeavor to supply. 326 West Front street, near Grove. 'Phone 666. tf

F. J. SKINNER, employment agency, 146 Central Ave.; 'Phone 1953. First-class help and first-class places furnished. 11 9 tf

WANTED—MISCELLANEOUS.

WANTED—Fine toned square piano; state price. Address X, Plainfield Press. 11 1 3

WANTED—Young fresh Jersey cow; must be in first class condition. Dr. Nash, Valley Road; 'Phone 1598 Plainfield. 11 1 4

WANTED—Immediately, $2,500 on first mortgage. Address J. H. C., care Press. 10 23 tf

REAL ESTATE FOR SALE.

FOR SALE—Good house for colored people; 6 room house, part improvements; right in town. See Mr. Vanderhoef, at Woodhull & Martin Co. 6 26 tf

FOR SALE—Lot on Cedarbrook road, 150x115 feet, thirty-five dollars per foot. J. T. Vail, North avenue. 10 2 tf

MISCELLANEOUS.

2,000 BY CHRISTMAS—First Baptist Bible school invites to membership everybody not elsewhere enrolled. 3 18 tf

HORSEBACK RIDING — Astride and side, quickly and correctly taught; moderate rates; habits furnished. Saddle horses to hire; also horses boarded; best of care guaranteed. Riding School, 775 Kensington avenue, Josef Grandl, Prop. 10 20 tf

500 LOADS of dirt to give away. D. F. Dugan, 511 East Seventh St. 10 28 10

STEINWAY piano, bargain; almost new upright piano, great sacrifice, $140; others $60, $75 and up. Why pay agents enormous profit? Buy where you can save money; best terms, no interest; largest stock New Jersey Piano Co., 311 West Front street; open evenings. 10 10 1mo

H. H. BUTLER, D. V. S.—Pet animals a specialty. OFFICE AT WM. T. CAMPBELL'S, 108 Somerset street, Phone 230. Hospital for dogs. (Cut out for reference.) 1 8 tf

MONEY TO LOAN.

MONEY to loan on good mortgages. W. H. Abbott, 183 North avenue. 11 1 2

MONEY TO LOAN on bond and mortgage. J. T. Vail. 8 20 tf

MONEY TO LOAN on bond and mortgage. Mulford, opposite depot. 12 28 tf

MONEY to loan on first mortgage. Lewis A. Clement, lawyer, Babcock building. 11 3 6

MONEY TO LOAN on bond and mortgage. Manning, 183 North avenue. 10 14 tf

$75,000 TO LOAN at 5 per cent. in sums to suit, on good mortgages. Elston M. French, 171 North avenue 8 19 tf

FOR RENT.

TO LET—Six room house, all improvements, 253 Johnston avenue. Inquire 50 Elm place. 11 1 3

FLATS to let, with all improvements, for colored people only. Inquire H. Kohn, 661 West Fourth street. 10 31 tf

THREE rooms to let, with gas and city water. Inquire 311 New street. 11 1 tf

FOUR ROOMS to let, at 196 Somerset street. Apply 198 Somerset street. 10 31 3

TO LET—Office in Vanderbeek building, corner Park and North avenues; heat and light furnished. Inquire A. M. Vanderbeek, 119 East Front street, Griffen's hardware store. 10 2 tf

TO LET—Five rooms at 423 John street. 10 6 1mo

TWO furnished rooms to let for light housekeeping for married couple or couple of gentlemen; steam heat. 308 East Front street. 11 1 3

TO LET—Six-room house, part improvements; rent reasonable. 664 South avenue. 8 25 tf

ONE five-room apartment to let on Webster place, near Seventh street, with improvements. Call 770 Woodland avenue. Tel. 1687-W. 10 28 tf

HOUSE to let, 1516 Willever St., $10 per month; city water. Call 43 Mountain avenue. 11 3 6

FOR RENT—Bachelor apartment, all modern conveniences; best neighborhood; central. Address Bachelor, care Daily Press. 10 30 tf

FOR RENT—Small inexpensive house keeping apartment; 3 rooms and bath; convenient to station. Address Small Apartment, care Daily Press. 10 30 tf

FOR RENT—Studio apartment, hot water, steam heat, electric lights, modern plumbing; small rent. Address Studio, care Daily Press. 10 30 tf

FOR RENT—Very desirable up-to-date house, newly decorated, gas, electricity, hot water heat; must be seen to be appreciated; rent $35; cannot be duplicated. 119 Westervelt avenue. 10 18 tf

THERE is one vacant house in brick row, with all improvements, on Second street, near Church. Inquire W. R. Van Derveer, 231 East Second street. 10 30 1mo

TO LET—Handsome apartments; all improvements; central location; moderate rent. Inquire of P. C. Thomsen, 306 East Front street. 2 21 tf

TO LET—124 Madison avenue, large store, light and airy; steam heat. Inquire Fred Endress or janitor. 5 29 tf

TO LET—7 rooms and bath; all improvements, 510 New street, near West Fifth street. 6 25 tf

HOUSES $12 to $50; flats, $16 to $30; stores $7 upwards. D. McInness, West Third street, Tel. 1198-W. 6 30 tf

TO LET—Flat, all improvements; janitor's service, corner Front street and Madison avenue. Inquire Fred Endress or janitor. 5 29 tf

MOVING PICTURE OR STEREOPTICON SHEET FOR RENT; big enough for the largest hall. Apply Daily Press office.

ROOMS AND BOARD.

WANTED—In good home, board by the week for young, highly respectable mechanic. Address J., care of Daily Press. 10 4 tf

TO LET—Attractive rooms, with board. Mrs. L. R. Williams, 137 Crescent avenue. 2 24 tf

LARGE third floor front room; bath on same floor, with excellent board. Mrs. Berrian, 602 Madison avenue. 9 15 tf

PLEASANT rooms with board, first class neighborhood. Miss Kline, 21 Sandford avenue. 10 16 tf

TO LET—Rooms with board. Mrs. Purcell, 209 East Seventh street. 9 23 tf

HELP WANTED—MALE.

FIREMEN—BRAKEMEN for all railroads in Plainfield and vicinity, wages $100; railroad recruiting headquarters; positions assured competent inexperienced men. Send age, stamp, Railway Association, Dept. 319 Brooklyn, N. Y. 11 1 2

SITUATIONS WANTED—MALE.

HOUSEWORK, 25c an hour, wanted by handy colored man. 661 West Third street. 10 28 tf

Of Interest to Women and the Home

The Housewife's Daily Economy Calendar

FRANCES KARSNER

Five Dollars' Worth of Convenience.

Many of us would not hesitate to spend five dollars for some sort of frivolity—it might be an unneeded hat or it might be a new book, according to our personal tastes. Why not spend five dollars for some of the new and interesting kitchen conveniences? Five dollars spent in this way would surely bring comfort and pleasure to the cook for days, even years, to come.

Here is a suggestive list of kitchen conveniences which can be bought for five dollars.

A List.

Casserole, unglazed, big enough for chops, pot roast, a jointed fowl or a stew of any kind, 59 cents.

Wire rack to put under pie or broad tins in the oven to keep them from burning on the bottom, 9 cents.

Potato baker—a strip of tin with six spikes to hold potatoes that can be easily handled without burning fingers, 9 cents.

Small double boiler, tin bottom part, granite top part, just right for making custards and sauces of all sorts, 59 cents.

Quart milk can, covered, in which milk, soup, custard, lemonade or other liquid can be cleanly kept in small space, 37 cents.

Vegetable strainer, to put in sink, in which spinach, potatoes, squash, and all sorts of hot vegetables can be drained, 20 cents.

Glass butter jar, tightly covered, in which butter can be kept free from taint in the refrigerator or pantry, 39 cents.

Crown mould for jellies of all sorts, in which may delightful desserts can be made, 49 cents.

Spoon rest, of aluminum, that clamps on side of saucepan, in which spoon may be laid when not in use, 9 cents.

Crockery pastry roller, which keeps cool and can be used for rich paste, 49 cents.

Glass spoon, for measuring anything that would stain silver—for instance, made mustard or vinegar, 5 cents.

Small funnel, for filling oil and vinegar cruets, and bottles with small mouths, 5 cents.

Aluminum tea ball, with which a single cup of tea can quickly and easily be made in the kitchen, 11 cents.

Ladle rack, to hang against the wall near the stove with hooks containing a ladle, a perforated ladle, a perforated spoon, a plain basting spoon, a skimmer and another big spoon, $1.49. Total cost, $4.99.

This is just a suggestive list. Any housewife could have a delightful morning, armed with five dollars, shopping in the kitchen-furnishing department of a well-equipped store.

(Copyright, 1913, McClure Newspaper Syndicate.)

Some Cookery Suggestions

HALLOWEEN CANDIES.

SIMPLE candies that the little folks may eat without injury to the digestion are the best kind for Halloween parties.

A great deal of fun may be imparted to the festivities by making the candies on the chafing dish. Taffies made in a kettle on the range may be pulled by the youthful guests.

Some suggestions for simple Halloween candies follow:

A Fruit Confection.

Cream Dates.—Wipe dates clean and take out the stones; beat the whites of two eggs until stiff, add confectioner's sugar till like cream; flavor with vanilla, fill the dates, press together and roll in sugar. Walnut creams can be made in the same way, putting the cream between two meats.

Popcorn Balls.—Boil three-quarters of a cupful of sugar and one pint of molasses until the mixture is brittle when dropped in water, then pour over it popped corn and mix thoroughly. Press together into balls and place on a buttered plate to cool. A Halloween "fortune" should be placed in each.

A Simple Sweetmeat.

Cream Walnuts.—Take one pound of white sugar, half a teacupful of water, put on the range and boil until it threads—that is, until it falls from the spoon in threads—flavor well with vanilla, remove from the fire and stir until white and creamy. When cool enough to handle, roll into balls, press walnut halves into the sides and drop into granulated sugar, shaking violently for a second or two.

A Delicate Candy.

Peanut Fudge.—Take two cupfuls of granulated sugar, two tablespoonfuls each of peanut butter, cream or condensed milk, one-half teaspoonful of vanilla. Dissolve sugar and peanut butter in cream, boil to a thread, add vanilla when nearly done. Beat to a cream and drop on oiled paper. If it gets hard while dropping heat over boiling water.

Nut Caramels.—Take one cupful of brown sugar, one cupful of golden sirup, one-half cupful of milk and one tablespoonful of butter. Put in a saucepan and boil until a firm ball will form between the fingers when tested in cold water. Take from the fire and add one teaspoonful of vanilla and one cupful of chopped nut meats. Turn into a buttered pan and cut into small squares. Then dip into melted chocolate.

Anna Thompson

Daddy's Bedtime Story—When the Birds Take Their Vacations.

The Birds Fly South.

TWO tired heads were laid on daddy's shoulder. It had been a busy day for Jack and Evelyn, and now they were almost ready for bed.

"Oh, hey for dreamland!" daddy joked. "It won't be long now until the sandman is scattering sand into your eyes. Well, well, even busy days must close and pleasant summers come to an end.

"Out there on the tree by the window Mrs. Robin was just singing me a goodby song. It seems she is going away from us.

"Little boys and girls have their vacations in the summer when they go away from home to some nice place for an outing.

"The little birds do quite the opposite. They take their vacations in the winter. It is then that they go away from home.

"The robin family has a right to feel that yon apple tree is their home, for this is the third season Mrs. Robin has brought up a family there.

"When it is dark she will go off with her husband to join a lot of other robins who are going south. One old robin who has made the trip so often that he can be depended on not to get lost has been chosen as leader.

"When all is ready he will give the order, and all his bird companions will rise in the air with him.

"They will turn their heads southward and fly all night. When morning comes they all alight and get their breakfast. All day they will fly about, feeding, and when night comes they will start on their journey again. Sometimes they are many days on the trip. Sometimes they do not go very far.

"But these bird travelers never set up households where they go. They seem to feel that they are only visitors. They sing and frolic among the trees just as if they were enjoying a glorious outing.

"Along toward spring you might notice them grow restless. They gather in chattering groups. Some night hundreds of them will meet in a lonely place, so that the trees will seem to be covered. Then a bird general will fly into the air and lead them northward for many days until they reach their home neighborhood.

"Some morning when we awake we will see them peering about last year's nest or chattering with one another as if talking over the journey.

"I couldn't quite make out all Mrs. Robin was saying, but I have no doubt she was saying 'Thank you' for the crumbs which you provided last spring when food was scarce on her return from the south. No doubt she wishes to remind you that she may need them next spring. Dear little Mrs. Robin, how can any one be such an ogre as to care for robin pie? Let us hope she may come safely home to us, our little feathered friend."

Hoagland's Express

FINE FURNITURE

MOVING

Office, 116 West Second St.
Telephone 883-W.

O. A. R. GARAGE

915-917 South Avenue.

Carbon removed by Oxygen method—$3 for 4 cylinder, $4 for 6 cylinder. Sole agents for Symplex Gas Savers—positively gives more power speed and uses 25 to 50% saving.

GUARANTEED REPAIRS

A persistent purpose to produce perfect biscuit

National Biscuit Company is inspired by a persistent purpose to produce perfect biscuit and to deliver them in perfect condition.

The accomplishment of this purpose has resulted in the building of modern bakeries, in the invention of new machinery, in the exercise of unceasing care, in the selection of finest ingredients.

The perfect products of the National Biscuit Company are delivered to you in perfect condition—some in packages with the famous Inner-seal Trade Mark, some in attractive small tins and some from the familiar glass-front cans.

Buy biscuit baked by

NATIONAL BISCUIT COMPANY

Always look for that name

PICKING STRAWBERRIES NOW IN THE BOROUGH

Henry Weiss, of Regent street, North Plainfield, yesterday picked a couple of quarts of ripe strawberries from his garden. The fruit is of a choice variety and unusually sweet. A few days ago Silas Winans, of Watchung, picked ripe starwberries on his farm.

BROTHER MET DEATH ON RAILROAD TRACKS

Miss Elizabeth S. Ives, soprano soloist at the First Baptist church, was called to Hastings, Minn., Saturday night, by a telegram informing her that her brother, F. Raymond Ives of New York, had been killed. He had been in Hastings for several days and was struck by a train and killed while attempting to cross a high trestle. No particulars of the fatal mishap have been received.

MME. GADSKI WILL NOT APPEAR HERE ON NOV. 20

Proctor & Sanderson, who had booked Mme. Gadski and Walter Damrosch's Symphony Orchestra for a concert at the Plainfield theatre on November 20, has cancelled the engagement in deference to the wishes of the Plainfield Musical Club, which has announced a concert at the theatre on December 2 by Mme. Alda, and Mme. Gadski and the orchestra will appear here at a later date.

ILLUSTRATED LECTURE ON ZURICH CONVENTION

All persons interested in Sunday-school work are invited to hear Mrs. Lucie E. Rising at the Y. M. C. A. at 8 o'clock tonight. She will describe her recent trip to Zurich, Switzerland and the meetings of the World's Sunday-school Convention. The lecture will be illustrated by stereopticon and glimpses of Europe, Egypt and The Holy Land and Asia Minor will be included. It is hoped that a large number will avail themselves of this opportunity to learn of the big convention. No offering will be received.

Ladies' Home Journal Patterns

The finest pattern articles in the world printed exclusively in Plainfield in The Plainfield Daily Press. Ladies' Home Journal Patterns are on sale at A. E. Force & Co., "The White Store."

7996

7979

THE TOUCH OF DRAPERY ON GROWN-UP GOWNS MARKS JUNIOR MODES AS WELL

As long as materials are so supple and clinging, their very touch suggestive of folds and drapings, draped gowns and wraps will continue modish.

For the woman whose dress allowance is somewhat limited it is wise to choose a dark, soft silk for the luncheon or afternoon tea frock. It may be worn much oftener than a light shade and will be found generally more satisfactory. Moire, silk poplin, one of the soft taffetas or charmeuse are all suitable, and many of the soft drapey wool stuffs make up most attractively.

A crow-blue taffetas with a self figure was used to develop 7979. The wide girdle of a lighter blue affords an effective contrast, and the gathered guimpe of figured tulle is practical, as it is a simple matter to replace it when soiled.

There is just a touch of drapery on each side of the skirt, and the blouse is a peasant design closing in the back.

This model may be copied in size 36 with 5½ yards of 36 inch taffetas and ½ yard of tulle.

The "dress-up" frock of the little miss has its bit of drapery, too, as may be seen in 7996. An albatross or bright silk with a touch of colored embroidery at the belt and on the cuffs could be used with this design with excellent results. For size 10 it requires 2⅛ yards of 36 inch material.

No. 7979—sizes 34 to 42.
No. 7996—sizes 6 to 12.
Each pattern is 15 cents.

To obtain either pattern illustrated fill out this coupon and enclose 15 cents in stamps or coin. Be sure to state number of pattern and size, measuring over the fullest part of the bust. Address Pattern Department, care of this paper.

No. ..... Size .....
Name .....
Address .....
.....

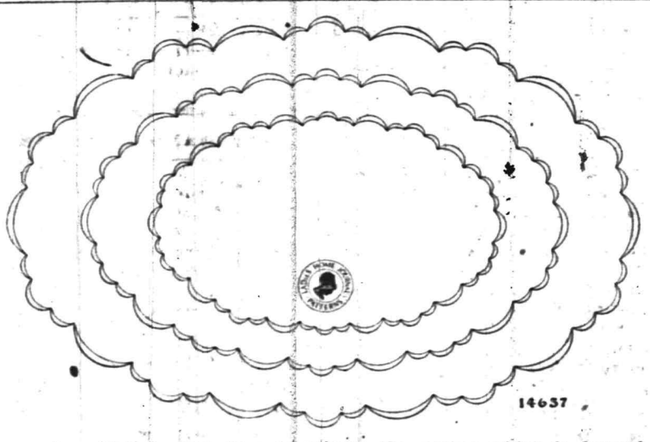

14657

Inexpensive, Useful and Acceptable Gifts for the Housekeeper.

Practical gifts are always acceptable to the housekeeper, and especially appreciated are those which have been made by a friend.

These covers for asbestos tablemats should be scalloped in white on linen. After the tops have been transferred, take a plain piece of linen and baste it to the back of the cover, extending from one end of the cover, to the centre. The other half must be in two pieces, held together by the scalloped edge. The corners of the flaps are left loose, so that they may be lifted when the asbestos mat is put into the pocket which is formed by the first half. When the backs have been basted securely, so that they will be held in place by scalloping, they are ready for embroidering.

Pattern number 14657 includes seven covers in five different sizes. One cover 11¾ by 17 ¼ inches, one cover 8¾ by 13¼ inches, two covers, each 8½ by 11½ inches, two covers, each 6¾ by 9¼ inches, and one cover 5¾ by 8 ¼ inches, requiring asbestos mats 10 by 16 inches, 7 by 12 inches, 7 by 10 inches, 5 by 8½ inches, and 4½ by 7 inches respectively.

This pattern will be supplied to readers for fifteen cents.

SERRELL STUDIO

GIFT SHOP

Cards for Birthday, Wedding Anniversary, Christmas and all occasions. Place Cards, Tally Cards and articles for Prizes.

THE SERRELL STUDIO

Mahogany Serving Trays, Lamps, Picture Frames, Pottery. Leather Bags, Card Cases, Bill Folds, Table Mats. Hand made Sterling Silver Jewelry.

247 W. FRONT ST.

TRY A PRESS WANT AD

EDUCATIONAL.

MR. LEAL'S School for Boys

Main School, 433 W. Front St
Junior School, 450 W. 7th St

JOHN LEAL, Principal.
CHAS. D. WARDLAW, Assistant Principal.

Herr's School

FOR BUSINESS TRAINING
Day and Evening Sessions
FALL TERM NOW OPEN
Enroll TODAY

Call, 'phone or write for full information.

Plainfield Business College and School of English.
m-w-f

EIGHTEENTH YEAR
MR. FREDERICK F. DAWES
Assistant Teacher with Mr. T. George Dodworth
12 East Forty-ninth Street, New York
BEGS TO ANNOUNCE THAT HE WILL CONTINUE HIS
CLASSES FOR DANCING AND POLITE TRAINING
AT
SEMINARY HALL
PLAINFIELD, N. J.
Commencing Tuesday, October 14, 1912 9 12 2mo

MAURICE KAUFMAN

SOLO VIOLINIST,
INSTRUCTION IN PLAINFIELD MONDAYS AND THURSDAYS.
Address 200 West 78th St., New York
Telephone 9980-Schuyler.
9 23 3mos tu-th-s

MADEMOISELLE ALINE DUTOIT
Authorized Teacher of the Yersin Phonetic Method.
Diplome Superieur de l'Alliance Francaise Paris.
Will take a limited number of private pupils, and small classes.
Lessons in French: Conversation, History Literature and Lyric Diction.
303 EAST SEVENTH ST., PLAINFIELD
10 18 1mo N. J.

HOTELS.

HOTEL WALDORF

HENRY WINDHAM, Prop.
EAST FRONT STREET.
Gottfried Krueger's Extra Beer on draught. Imported Wines, Liquors and Cigars. Hotel accommodations and private Dining Room.

HOTEL SOMERSET

Newly Painted and Papered throughout. Table Board and rooms by Day or Week.
Piel Bros. and Kruger's Beer on draught.
W. G. FEASTER, Proprietor.
97 Somerset Street. Tel. 991.

HOTEL KENSINGTON

NORTH AVENUE.
UNDER NEW MANAGEMENT.
House Thoroughly Renovated.
147 NORTH AVENUE.
SUNDAY DINNER—FROM 12:30 TO 2 P. M.—50 CENTS.

WEINMAN'S CAFE

GENERAL NEWS TICKER.
Stock quotations
Up to the Minute.
'PHONE 1527.

FOLKES & COX

LADIES AND GENTS TAILORS
SUITS MADE TO ORDER.
Remodeling, dry cleaning, dyeing and pressing. Special attention to monthly contracts for cleaning and pressing. Four suits and one overcoat cleaned and pressed at $1.50 per month. Second hand clothing bought and for sale.
328 Liberty St., corner Fourth.
'Phone 710-J. 3 7 tf

L. Moraller & Son

WATCHMAKERS and JEWELERS
WATCHES, CLOCKS and JEWELRY
Fine Watch and Clock Repairing Specialty.
118 Park Ave Plainfield, N. J

A. H. ENANDER

Sanitary Plumbing, Gas Fitting Steam and Hot Water Heating.
Contractor for Sewer Connections
125 WATCHUNG AVE.

RITZ Inc.

BABCOCK BUILDING
CANDIES, ICE CREAM
DAINTY LUNCH

LOHRMAN'S Chocolate Shop

161 EAST FRONT STREET.
High Grade Chocolates, Candies, Ice Cream and Sodas. Mottoes, Favors and Ice Cream Forms for all occasions. Orders taken for Frozen Puddings, Glaces, Mousses, etc.

TIME TABLE
Plainfield Transit Co.

Auto Bus Service Between Plainfield, South Plainfield and Mt. Bethel.

PLAINFIELD and SOUTH PLAINFIELD
Connecting with L. V. R. R. Trains.
WEEK DAYS.
Leave Plainfield—7.45, 9.00, 10.30, 11.45 a. m., *1.00, 4.00, *5.00, 6.30, 9.00, 10.20 p. m.
Leave South Plainfield—*8.00, 9.45, 10:45 a. m., *12.00, 1.30, 4.30, 5.30, 7.30, 9.30, 10.45 p. m.
*Via Oak Tree Station.
SUNDAYS.
Leave Plainfield—8.00, 10.45 a. m., 1.00, 4.00, 5.30, 8.00, 9.00 p. m.
Leave South Plainfield—8.45, 11.00 a. m., 2.00, 4.15, 6.15, 8.30, 9.30 p. m.

PLAINFIELD and WARRENVILLE.
WEEK DAYS.
Leave Plainfield—6.30 a. m., 1.00, *3.00, 6.25, x11.00 p. m.
Leave Watchung—6.45, a. m. 1.15, *3.15, 6.40, x11.15 p. m.
Leave Warrenville—6.55 a. m., 1.30, *3.30, 6.50, x11.30 a. m.
Arrive Mt. Bethel—7.10 a. m., 7.15 p. m.
Leave Mt. Bethel—7.10 a. m., 7.15 p. m.
Leave Warrenville—7.20 a. m., 1.30, *3.30, 7.30, x11.30 p. m.
Leave Watchung—7.30 a. m., 1.45, *3.45, 7.40, x11.45 p. m.
Arrive Plainfield—7.50 a. m., 2.00, *4.00, 7.55, x12.00 p. m.
*Saturday and Sunday only.
xSaturday only.
SUNDAYS.
Leave Plainfield—9.00 a. m., 1.00, 3.00, 6.25 p. m.
Leave Watchung—9.15 a. m., 1.15, 3.15, 6.40 p. m.
Leave Warrenville—9.30 a. m., 1.30, 3.30, 6.50 p. m.
Arrive Mt. Bethel—9.45 a. m., 7.15 p. m.
Leave Mt. Bethel—9.45 a. m., 7.15 p. m.
Leave Warrenville—10.00 a. m., 1.30, 3.30, 7.30 p. m.
Leave Watchung—10.15 a. m., 1.45, 3.45, 7.40 p. m.
Arrive Plainfield—10.30 a. m., 2.00, 4.00, 7.55 p. m.

PLAINFIELD and STERLING.
WEEK DAYS ONLY.
Leave Plainfield—8.45 a. m., 4.30 p. m.
Leave Sterling—9:30 a. m., 5.15 p. m.
8.45 a. m. bus connects with 9.27 a. m. train at Sterling, for Newark.
4.30 p. m. bus connects with 5.15 p. m. train at Sterling, from Newark.

Services for a bus for dances, balls, clubs, etc., may be had by applying to the manager.
R. W. CAMPBELL, 310 Park Ave.
'Phone 130, Plainfield.

NEW JERSEY CENTRAL

TRAINS LEAVE PLAINFIELD.
For New York—2.10, 3.41, 5.08, 5.40, 5.52, 6.27, 6.55, 7.22, 7.26, 7.41, 7.44, 7.55, 7.58, 8.12, 8.30, 8.36, 8.42, 9.29, 9.53, 10.20, 11.20, 11.52 a. m., 12.28, 12.58, 1.44, 2.25, 2.39, 3.55, 3.22, 4.01, 4.12, 4.36, 5.39, 6.18, 6.45, 7.41, 8.27, 9.27, 9.30, 10.15, 10.36, 11.43 p. m. Sunday—2.10, 4.41, 5.40, 7.23, 7.58, 8.36, 9.34, 9.40, 10.37, 11.52 a. m., 12.23, 12.58, 1.28, 2.09, 2.39, 2.55, 3.17, 4.29, 5.34, 6.57, 7.14, 8.13, 8.27, 8.35, 9.42, 10.28, 10.36 p. m.
For Newark—5.08, 6.27, (7.06 through train to Newark), 7.41, 8.36, 9.29, 10.20, 11.20 a. m., 12.28, 1.44, 2.39, 2.55, 4.12, 4.36, 5.39, 6.18, 7.41, 8.27, 9.30, 10.36 p. m. Sunday—7.23, 8.52, 9.34, 10.37 a. m., 2.58, 1.28, 2.55, 3.17, 4.29, 5.34, 7.14, 8.13, 8.35, 9.42, 10.36 p. m.
For Easton, Bethlehem, Allentown and Mauch Chunk—5.18, 8.17, 9.49, 11.20 a. m.; 2.00, 5.21, (5.45 Allentown and Mauch Chunk), (6.59 to Easton) p. m. Sunday—5.19, 10.24 a. m.; 1.58, (5.43 Allentown and Mauch Chunk), 7.05 p. m.
For Wilkesbarre and Scranton—5.18, 9.49 a. m., 5.43 p. m. Sunday—5.19, 10.24 a. m., 5.43 p. m.
For Red Bank, Long Branch and Asbury Park, etc.—3.41, 8.12, 11.20 a. m., 2.28, (3.22 Red Bank only), 4.36, 5.39, 6.27, 11.43 p. m. Sundays—8.52 a. m., 2.09 Red Bank only), 3.17, 8.35 p. m.
For Atlantic City—3.41, 9.29 a. m., (12.28 Saturdays only), 3.22. Sunday—9.40 a. m., 2.09 p. m.
For Philadelphia—6.42, 7.39, 8.45, 10.43, 11.53 a. m., 12.42, 1.54, 2.45, 5.13, 6.44, 7.47, 9.46, 10.48 p. m., 1.29 a. m. Sunday—8.45, 9.39, 9.56, 10.39, 10.43, 11.41 a. m., 12.42, 1.44, 2.45, 3.42, 4.38, 4.55, 6.38, 7.44, 8.47, 9.46, 10.54, 11.54 p. m., 1.20 a. m.
For Baltimore and Washington. Daily 8.45, 10.43 a. m., 12.42, 2.45, 6.44 p. m.
*Except Mauch Chunk 10 8 13

PAINTERS AND DECORATORS.

AGENTS FOR
LIKE TILE
The Sanitary Wall Covering
WOOD KRUSTA
CHROMOCHROME WASHABLE WALL DECORATION.
Interior Decoration a Specialty.
Woolston & Buckle
Painters and Decorators.
145 NORTH AVENUE.

Now is the Time

To paint your house—in the cool of the year, when the paint dries slowly, and consequently lasts longest. No hot sun to cause blisters. And the house painted now is preserved against the ravages of winter storms.
Distributor of John W. Masury & Son's pure colors, ready mixed paint, varnishes, glass, etc.
JAMES C. HANSEN
Tel. 346.

COAL DEALERS.

TenEyck & Harris
Dealers in
LEHIGH VALLEY COAL.
Rice Rowley's Drug Store, 216 W. Front St. Tel. 2081-J-2.

Kindling and Grate Wood.
Prompt deliveries. Orders received at
89 SOMERSET STREET.
JOHN MOBUS.
P. O. Box 320. Telephone 10-F-49

TenEyck & Kelley
COAL
141 South Ave. Tel. 1155

R. L. CLINE
(Successor to C. H. Rugg & Co.)
BEST LEHIGH VALLEY COAL
Yard and office 423 W. 2d St. Tel. 91

N. MEYERS & SONS
COAL
COKE AND WOOD
Office tel. 1152-w. 121 Watchung Av.
Yard tel. 1911-w
4th and Washington Sts.

TWO BIG A JOB FOR TWO BITS

IN THE SPORTING SPOTLIGHT

INAUGURAL CLASH AN AJAX VICTORY

Y. M. C. A. Players Defeated North Plainfield High School in Close Game.

PLENTY OF THRILLS

Final Score Was 36 to 20—Every Man Conspicuous in His Respective Department—Borough Quintet Outweighed.

Entrusted with the task of ushering in the 1913-14 basketball season on the Y. M. C. A. court Saturday night, *representatives of the association* and the North Plainfield High School completed the curtain raising stunt with the highest efficiency, making the inaugural combat a spicy and exceptionally speedy exhibition of the popular court game. While *the final score favored* the Ajax by a margin of 36 to 20, these figures fall far short of being indicative of the closeness with which the battle was waged.

Drawing the first blood of the season by virtue of a well directed field goal attempt, *after two minutes of* play, the boroughites aroused the ire of their rivals who soon evened up matters. From this point until the final chirp of the referee's whistle the battle was characteristic of previous contests between these rivals, one team monopolizing the lead while the second held on with bulldog tenacity. It fell to the lot of the Y. M. C. A. players to take the role of pace setters and they acted the part endangered at every curve by the threatening attack of the Canadians.

After the Ajax flashed a six-point lead in the middle of the initial half, the teams scored point for point and the slightest advantage rung up by means of a brilliant spurt in the early stages of the contest gave the Ajax their victory.

Divergent from the old style of basketball with its brilliant exhibitions of individualism, this combat was ideal from the spectator's point of view and some idea of the speedy teamwork engaged in by both teams can be gleaned from the fact that nearly every player got a share of the field goals credited to his team. Those who failed in netting field goals were prominent as game wardens, preventing their opponents from bagging sensational strings of two point shots, and it was due largely to the excellent guarding of the quartet entrusted with this duty that the score did not soar into figures above the half century mark. Glover, Brynairski, Burner and Abrams played air-tight games and held their opponents in check at all times.

Two men, introduced to basketball of this calibre for the first time Saturday night, were the stars of the contest, Harry Moulton reaping a harvest of field goals for the Ajax, while Ronald Conroy registered a quartet for his teammates. Gavett, another new man, was conspicuous in the goal getting with six of the two point variety to his credit, while besides forming the bulwark of the Y. M. C. A. team's defensive work, Brynairski piled up a half dozen points, two from the field and two from the penalty mark. Van Mater and Love also played good games for the N. P. H. S. five.

The lineups:

Y. M. C. A. AJAX.

	G.	F.	P	C. P.
Moulton, lf	5	0	2	10
McNamee, rf	4	0	0	8
Gavett, c	6	0	1	12
Glover, rg	0	0	2	0
Brynairski, lg	2	2	0	6
Totals	17	2	6	36

NOR. PLAINFIELD HIGH SCHOOL

	G.	F.	P	C. P.
Van Mater, lf	2	0	1	6
Conroy, rf	4	0	2	8
Love, c	0	2	2	2
Burner, lf	2	0	1	4
Abrams, rg	0	0	0	0
Totals	9	2	7	20

Score by periods:

Y. M. C. A. Ajax	15	21—36
N. P. H. S.	6	14—20

Summary: Referee, Eugene Lidgate; timekeepers, Boice and Smalley; scorer, Benjamin Berse; time of halves, fifteen and twenty minutes.

HOPE TROUNCES VISITING FIVE

Chapelites Administered a Severe Drubbing to the Mystic A .C. Quintet.

THIRTY-FOUR GOALS

Locals Are Accurate Shooters and Show Up Well In Passing—Visitors Were Weak In Every Department.

Disappointed at the last moment by the team that was originally scheduled to open the basketball season on the Hope Chapel court, Manager George Leighs was forced to book an inferior combination for the inaugural game Saturday night and as a result the chapelites had an easy time walloping an aggregation dubbing itself the "Mystic A. C." by an overwhelming count of 71 to 19. While the name of the team claimed a resting place in Elizabeth from where it was heralded as a speedy combination, no less than four Plainfield and North Plainfield faces appeared in the lineup, the opposing parties being Gage, Trotter, Boylan and Nash. Boylan was the only "ringer" who showed up particularly strong and his contribution was limited to a trio of field goals, more than any of his teammates could garner.

Crippled by the absence of Allen Snyder, the Hope contingent entered the fray with a rush and soon had the opposition completely bewildered by their flashy attack, piling up points at will and passing the ball almost without interruption during the entire contest. Gus Snyder, by way of variation from his guard duties, piled up fifteen goals, hanging up somewhat of a record for an opening tilt and his points alone were more than enough to vanquish the opposing forces.

Tommy Heron, Jim Doig and Johnny Heron were also conspicuous in the field goal garnering, while Varnes and Prestinck helped along the visitors' cause materially with their scoring ability.

The score:

HOPE CHAPEL.

	G.	F.	P.
T. Heron, f.	6	1	13
J. Heron, f.	5	0	10
Doig, c	7	0	14
G. Snyder, g.	15	0	30
Leighs, g.	1	2	4
Totals	34	3	71

MYSTIC A. C.

	G.	F.	P.
Varnes, f.	2	3	7
Trotter, f.	0	0	0
Prestinck, c.	2	1	5
Gage, g.	0	1	1
Nash, g.	0	0	0
Boylan, g.	3	0	6
Totals	7	5	19

Queries, Comment and Answers

Sporting Editor:

Query—How far should the foul line be placed from the boundary line of the court in basketball? In the case of a tie what is the rule for the play off?—C. F. H.

Answer—The penalty mark should be placed fifteen feet from a point in the boundary line directly under the basket. In the case of a tie the game should be resumed without intermission until two points are made by one of the teams, these points to be scored on foul or field goals.

Sporting Editor:

Query—What is the third wedding anniversary called?—S. A. P.

Answer—It is sometimes referred to as the leather wedding.

Sporting Editor:

Query—In what way and to whom should I apply for the release of a boy who enlisted under age and without the consent of his parents?—H. J. K.

Answer—If the boy was under eighteen and enlisted in the navy he must have presented fraudulent credentials as all applicants under age are required to have the written consent of their parents, or guardians. In such a case the boy could be withdrawn from the service by paying the government the amount expended on his account. Application should be made to the Secretary of the Navy.

Sporting Editor:

Query—What is the successor to Frank Leslie's Popular Magazine — S. O. J.

Answer—It is now the American Magazine.

Sporting Editor:

Query—What is a peddler?—B. D.

Answer—Strictly speaking he is a human being in most cases but I presume you want the term defined. A peddler, as defined in the city ordinance, is a person who goes from house to house offering things for sale and delivering them immediately.

P. H. S. WALLOPED BY RAHWAY ELEVEN

Home Gridiron Warriors Outweighed and Outplayed the Plainfielders.

Playing against a team that outweighed them twenty pounds to a man, the P. H. S. boys once more went down to defeat by the score of 47 to 0 at Rahway, Saturday afternoon. Although outweighed the local boys fought hard until the final whistle blew, even though it seemed impossible to keep Rahway from crossing Plainfield's goal line.

Plainfield won the toss and received the kick off. After gaining one first down they were forced to kick and Rahway received the ball in centre field. Rahway started off with a shift formation, the whole line going to the right, and with splendid interference, A. Armstrong carried the ball for thirty yards on the first play. This formation was used almost the entire game. After a few shorter runs, Schweitzer carried the ball over for a touchdown, but failed to kick the goal. P. H. S. again received but were forced to kick without gaining the necessary ground. R. H. S. again made big gains off tackle and around end. Just before the whistle blew, E. Armstrong carried the ball over for the second touchdown in the first quarter.

In the second quarter the locals took a strong brace, but were unable to keep the speedy Armstrong from crossing their goal line. He was tackled hard just as he crossed the line and fumbled the ball but was able to pull himself free and fall on it for a touchdown. He kicked the goal.

In the third quarter, Brooks scored twice. After his first touchdown P. H. S. received the kick-off and after running the ball to their forty-yard line, tried a forward pass which Brooks intercepted and carried for a touchdown. Schweitzer kicked the goal.

In the fourth quarter, Schweitzer and E. Armstrong each scored a touchdown, Armstrong kicking the goals.

The local boys fought hard during the entire game. In the second period Sminck was tackled hard and while falling one of the Rahway men fell on him, pushing his left shoulder against the ground, spraining it. He had to retire from the game. Greene took Sminck's place.

The lineup:

P. H. S.	R. H. S.
Snyder	Schweitzer
Right Half.	
Pencock	A. Armstrong
Left Half.	
Rosenson	E. Armstrong
Quarterback.	
Sminck (Greene)	Brooks
Full Back.	
Smith (Herrman)	E. Durand
Right End.	
Mann	Mantlo
Left End.	
Berrien (White)	B. Durand
Right Tackle.	
Butler	R. Mantlo
Left Tackle.	
Gavett	Brown (DuBow)
Right Guard.	
Du Bois	Durst
Left Guard.	
La Rue (Wheelan)	Ward
Center.	

Referee, D. Armstrong; head linesman, Patch.

O. H. FLEMING WINS SWEEPSTAKES EVENT

The only event at the Plainfield Country Club, Saturday, was a sweepstakes, which was won by Owen H. Fleming with a net score of 75. While a number entered, only a limited number of cards were returned as follows:

Owen H. Fleming, 92, 17—75; W. M. Aling, 94, 18—76; H. E. Eaton, 94, 16—78; W. Lester Glenney, 84, 5—79; Dudley H. Barrows, 85, 5—80.

PARK GOLFERS PLAY FOR PRESIDENT'S CUP

The weekly competition for the President's cup was the only event at the Park Golf Club, Saturday. While a large number of golfers engaged in the play only five posted their score as follows:

Clarence J. Hand, 109, 27—82; Royle T. Phillips, 101, 15—86; Fred Hillman, 123, 35—88; W. H. Nischwitz, 99, 10—89; Charles B. Morse, 106, 11—95. The active season will close at the club tomorrow with special events.

SIX-DAY BIKE RACE.

Boston, Mass., Nov. 3.—The first six-day bicycle race of the season was inaugurated in the Boston Arena this afternoon, when ten of the best balanced teams ever entered in a similar contest in this section began the grind that will continue ten hours a day until next Saturday night. All of the contestants are veterans of the six-day racing game. The Australian contingent is an unusually large one, including Jackie Clarke, Paddy Hehir and half a dozen others. Among the well known American riders who will strive to bring home the bacon are Champion Joe Fogler, Eddie Root, Jimmy Moran, Iver Lawson, Fred Hill and Elmer Collins.

THE DAILY PRESS IN SCOTCH PLAINS

and Fanwood is delivered every afternoon by carrier leaving the main office in Plainfield at 3:45. Orders may be telephone or mailed to the main office and will receive prompt attention. 'Phone Plainfield 1300.

OVERTIME CONTEST WON BY WATCHUNG

Visiting Quintet Put up a Stubborn Fight and Rang Extra Goal of Game.

Although it was booked as the preliminary attraction on the Hope Chapel court Saturday night, the Hope Chapel second team—Watchung A. C. clash was by far the most interesting of the two contests staged at that rendezvous, from a spectator's point of view at least, and after an over-time period of seven minutes the visitors rang the extra field goal that brought them victory by a count of 25 to 23. During the entire contest the playing was nip and tuck and the boroughites played the Chapelites to a standstill on the latter's home court. There was little to choose between the rival aggregations and their goal shooting was about on a par.

The closeness with which the encounter was waged made the guarding unusually tight and the forwards had to resort to sensationalism in order to get anything in that line. Schott, as a foul shooter, was the whole show for the home basketeers, his collection of eleven throws from the fifteen foot mark keeping his team in the running at all times. Bohl, for Hope Chapel, and Bodin, for the visitors, each rang up a quartet of field goals.

When time was called at the conclusion of the ready periods of play, the score stood a 23 to 23 tie and further play was ordered to decide the battle, Underhill ringing the overtime field goal that meant victory after seven minutes of gruelling play.

The score:

HOPE CHAPEL SECONDS.

	G.	F.	P.
Walls, f.	0	0	0
Bohl, f.	4	0	8
Wardrop, c.	0	2	2
Schott, g.	1	11	13
Thorn, g.	0	0	0
Hunter, g.	0	0	0
Totals	5	13	23

WATCHUNG A. C.

	G.	F.	P.
Bodin, f.	4	0	8
Armstrong, f.	1	5	7
Schmidt, c.	1	0	2
Demler, g.	1	0	2
Herrman, g.	0	0	0
Underhill, g.	2	2	6
Totals	9	7	25

COLLEGE FOOTBALL RESULTS

Princeton 54, Holy Cross 0
Harvard 23, Cornell 6.
Colgate 16, Yale 6.
Pennsylvania 17, Penn State 0.
Dartmouth 21, Amherst 7.
Carlisle 34, Georgetown 0.
Navy 29, Lehigh 0.
Notre Dame 35, Army 13.
Brown 19, Vermont 0.
Stevens 14, Delaware 0.
Wesleyan 20, Rutgers 9.
Swarthmore 10, Johns Hopkins 7.
Michigan 43, Syracuse 7.
Chicago 28, Illinois 7.
Springfield College 6, Williams 0.
Dickinson 39, Gettysburg 13.
Maine 3, Colby 0.
Bowdoin 10, Bates 7.
Bucknell 9, Pittsburgh 0.
Exeter 33, Princeton Freshmen 7.
Hill School 19, Harvard Freshmen 12.
Yale Fresmen 20, Andover School 10.
Lafayette 44, Ursinus 2.
Minnesota 21, Wisconsin 3.
Tufts 14, Mass. Aggies 0.
Fordham-Villanova, postponed.
N. Y. U. vs. Trinity, postponed.
Franklin and Marshall 27, Haverford 6.
Muhlenberg 35, Lebanon Valley 0.
Washington and Jefferson 100, Grover City 0.

ERIE TEAM WAS TOO SLOW FOR LOCALS

Holy Cross Smeared the Visitors by the Score of 53 to 0.

In keeping with the reputation established by the road they represent, the Erie Field Club football eleven arrived in sections three-quarters of an hour apart Saturday afternoon to engage in their scheduled struggle with the Holy Cross eleven and proved to be the most inferior cast that has appeared on a local gridiron in many moons. Holy Cross smashed all speed records for the Erie, however, and appearing like a miniature cyclone to their rivals, soon rang up a count of 53 to 0.

Never was the local's line in danger and time after time the red and white outfit secured the ball and starting a march down the field that was seldom interrupted. Many sensational runs were pulled up by the locals and Coyle and Manning got started on sprints that looked like sure touchdowns only to trip over a swelling on the surface of mother earth and fall in their own tracks unmolested. L. C. Smith, a former Alis star, appeared as a "ringer" in the Erie F. C. cast and was the only man that did any playing for the opposing forces. He displayed some genuine old-fashioned football and was a terror to the borough eleven.

The lineup:

HOLY CROSS.	ERIE F. C.
Webster	Riley, Riker
Left End.	
Ruttledge, Mair	Bush
Left Tackle	
Glover	Decker
Left Guard	
Carty	Lindquint
centre	
Harrigan	Gemeinhardt, Smith
Right Guard	
Bremble	Colins
Right Tackle	
Mulford, Hamilton	Hotch, McKay
Right End	
Caulfield, Lee	Lord
Left Half	
Coyle, T. Ricketts, Hudley, Favareau	
Quarterback	
Manning, T. Ricketts	Krayer
Right Half	
Wilson, Payne	Trazusk
Full Back	

SCHOLASTIC FOOTBALL

Cornell Freshman 43, Barringer High School 3.

Lawrenceville School 29, Mercersburg Academy 10.

Mt. Pleasant Academy 8, South Side High School 0.

Rutherford High School 28, Passaic High School 0.

Rahway High School 48, Plainfield High School 0.

Westfield High School 7, Battin High School 7.

Peddie Institute 60, Blair Hall 0.

Belleville High School 37, Madison High School 0.

Morristown School 42, Mackenzie School 6.

Dover High School 7, Newton High School 0.

Kingsley School 10, Newman School 6.

Asbury Park High School 39, Freehold High School 0.

Neptune High School 20, Chattle High School 14.

Trenton High School 34, Phillipsburg High School 6.

Carlton Academy 8, Randolph Military Academy 9.

Knights of King Arthur 19, Flemington High School 12.

Perth Amboy High School vs. South Amboy High School, cancelled.

Pennington Seminary 21, Wenonah Military Academy 6.

Salem High School 13, Vineland High School 3.

DALL HUMBLED AN UNDEFEATED STAR

Rutgers College Racquet Wielder Trimmed by a P. H. S. Man.

LOCALS WIN TOURNEY

Red and Blue Players Opposed the Best In the Middlebush Country Club on the Bound Brook Court, Saturday Afternoon.

Playing against a rival team such as seldom opposes schoolboy racquet wielders, Curtis Dall and Carter Goodrich, Plainfield High School color bearers, trimmed two stellar performers floating the colors of the Middlebush Country Club on the latter's court in Bound Brook Saturday afternoon outshining and outplaying their speedy rivals at every turn. Opposing Dall in the singles competition was W. C. Wells, a prominent Rutgers College player, and after some gruelling games the Plainfielder did the inevitable and trimmed his rival in straight sets with scores of 9—7, 6—3. This was the only contest in the whole season's schedule that the collegian was forced to lower his flag to an opponent.

Opposing "Bush" Byer, of the Home club, was Carter Goodrich, who two weeks ago when paired with Dall won the doubles' championship of the Plainfield High School, and after putting up a stubborn battle the Queen City tennis star was defeated by counts of 6—4, and 7—5. In both of the matches, however, Goodrich was the aggressor but his opponent held more in reserve and when the final test came he flashed the slashing drives that brought him victory.

Joining forces for the doubles competition Wells and Byer matched their prowess against that of Goodrich and Dall and the Plainfielders, following their sensational team play in the Plainfield High School tournament, sprang a big surprise, *playing so well together that the* home players were completely bewildered by the speedy attack and had to yield to a straight set defeat by scores of 6—2 and 7—5.

WATCHUNG HUNT ENJOY EIGHTEEN MILE CHASE

Twelve couples of hounds of the Watchung Hunt Club led a field of riders Saturday over about eighteen miles of the most picturesque hunting country in New Jersey, the country being so open that the hounds could be seen for many miles and they ran as if a blanket could be spread over the pack. The meeting place was at the clubhouse, the hounds being cast in nearby. They started toward New Market, where the first check was made on the Endicott estate.

The hounds were cast in again on the Clark farm, where the jumping is rather difficult and there one could see from the road both hounds and horses jumping over the fences. Then the chase led on to the Dunbar farm over numerous farms, checking on the Tappen estate on the New Brunswick road.

The folowing were noticed in the field: R. C. Finch, M. F. H., L. B. Smith, J. J. O'Donohue, Stuart Hollis, Miss Marjorie Brown, Beverley Brown, H. A. Bourne, R. H. Towner, Mrs. W. S. Brown, Miss Margaret Dana, Miss Gertrude Noe, H. L. Finch, F. D. Finch, Miss Doane and Huntsman Harrison.

(OTHER SPORTING NEWS ON PAGE FIVE.)

REPUBLICAN CAMPAIGN LIE SWIFTLY NAILED!

USUAL TARIFF ROORBACK SPRUNG ON ELECTION EVE BY STOKES MANAGERS

Newark Call alleged Straw Vote has earmarks of deliberate effort to bolster up Board of Guardians lost cause. Now fighting once more for second place.

Certain and ignominous defeat makes the Old Gang desperate.

Railroads and Corporations making bold attempt to elect their "Dummy," Stokes.

Another evidence of the fact the advertisement is a campaign roorback is that Mr. Stokes has during the last week been claiming, in answer to the challenge of Congressman Glass to discuss national issues, that national issues were in no way involved in this campaign. Now, on the eve of election, when they know that a discussion of national issues cannot be had and their misrepresentations in regard to them answered, they attempt to inject those issues into the campaign.

The old trick of the Republican machine in every campaign is to intimidate the working man with a threat of loss of employment or reduction of wages, but the workingman cannot any longer be fooled.

The Stokes advertisement that men are being lail off on account of the tariff, is a bold and reckless untruth, made at the eleventh hour, when the Republican machine thought that it would be impossible to answer it and expose it. A convincing evidence of its falsity is the fact that if men were laid off last week in any of the places named, the Stokes Campaign Committee would have advertised it far and wide, instead of confining it to Essex and Passaic counties, and would not have waited to spring it at the last moment as a campaign roorback. It is significant that they did not publish the lies in the cities whose industries they are libeling for political advantage.

LIE NO. 1—The new Democratic Tariff Law is already prostrating American industries, shutting down factories, reducing wages and driving men out of employment.

THE TRUTH—Not an American industry has closed down. There isn't a single instance where wages have been reduced. It is impossible to learn of anybody anywhere being driven out of employment.

LIE NO. 2—The Baldwin Locomotive Works in Philadelphia last week laid off 1,600 men.

THE TRUTH—A careful inquiry in Philadelphia fails to locate any person having knowledge of 1,600 men being laid off.

LIE NO. 3—The Camden Ship Yards has discharged 3,000 men. Another well known Camden plant has discharged 2,000 men.

THE TRUTH—The Camden shipyards, are running full time, with both day and night shifts. No men have been discharged. The Republican Campaign Committee did not dare publish this lie in the newspapers in Camden, whose industries it was libeling for political effect.

LIE NO. 4—In all the big freight terminals of New Jersey there has been a decided falling off in the number of locomotives and men employed as compared with one year ago.

THE TRUTH—This is a fabrication out of whole cloth, manufactured in the Republican headquarters, without a scintilla of foundation in fact.

LIE NO. 5—The Camden Iron Works are partly closed down.

THE TRUTH—The Camden Iron Works are running full capacity, with both day and night shifts. No employes are laid off and none contemplated. This lie also failed to appear in the Camden papers.

In the newspapers of last Saturday there appeared an advertisement published by the Stokes Campaign Committee, which said that the Camden Iron Works are partly closed down on account of the new tariff law.

This absolutely false. The facts are the very opposite. The truth is that the Camden Iron Works, up to three weeks ago, employed only its day force, but it then put on a night force, and it is now working not only its full day force, but a night force as well, and **is running night and day to its full capacity.**

The same advertisement stated that the Camden Ship Yards discharged **three thousand** men last week. This is also false. No men have been discharged in that plant. The fact is that the Camden Ship Yards are now **working both their day force and their night force.**

The same advertisement said that **three hundred** employes were laid off last week by the Ingersoll-Rand Drill and Tool Works of Phillipsburg, N. J. Mr. W. L. Saunders of Plainfield, the chairman of the Board of Directors of the Ingersoll-Rand Drill and Tool Works, makes the following statement for publication:

"The statement appearing in the political advertisements of the Republican party in Saturday's papers, that in the Ingersoll-Rand Drill and Tool Works at Phillispburg 300 men were laid off last week, and 300 more will be laid off next week on account of the Democratic tariff, is absolutely without any foundation. We employ 2,000 men, our business is good and has not been affected, and will not be affected by the new tariff."

Mr. Thomas J. Maloney, president of the P. Lorillard Tobacco Company, located in Jersey City, employing 5,000 persons, makes the following statement:

"Our business for the month of October, 1913, was the heaviest in the history of our company, which has been in business more than thirty years. The statement that the new tariff is affecting business adversely is not true. Reports coming to me from all over the country show that not only in our line but in every other line business is increasing and the prospects are highly encouraging."

Governor Fielder, who during the last three weeks of his campaign has visited the vast manufacturing plants of the State, including the glass factories in South Jersey; the silk mills of Passaic county; the Singer Manufacturing Company at Elizabeth; Worthington Pump Plant at Harrison reports from these concerns that business was active and that they were at full time and employing their full force of men.

LIE NO. 6—Three hundred employes were last week laid off by the Ingersoll-Rand Drill and Tool Works in Phillipsburg, N. J. This week 300 others will be laid off and the first 300 will take their places in the works. Six hundred men are thus placed on half time.

THE TRUTH—W. L. Saunders, Chairman of the Board of Directors of the Ingersol-Rand Drill and Tool Works in Phillipsburg says elsewhere on this page that the statement is false and without foundation. As in the case of Camden, the Republican Campaign Committee did not dare to publish this libel in the Phillipsburg newspapers.

LIE NO. 7—In Buffalo, N. Y., 8,000 men lost their positions last week as a direct result of the Low Tariff.

THE TRUTH—A statement from former Democratic National Committeeman Norman E. Mack, editor of the Buffalo Times, says careful inquiry reports a few employes temporarily let out by one automobile industry as is their custom at this season of the year.

LIE NO. 8—The Trenton Pottery workers after a struggle for two weeks for higher wages, found they could not get the increase because of the Low Tariff. They now fear a cut in wages for the same reason. The Star Porcelain Company of Trenton has laid off 130 men.

THE TRUTH—This is a particularly abominable lie, as it carries on its face the certainty of it being the pure imaginings of a political campaign committee in dire straits. Careful inquiry in Trenton fails to reveal a single fact on which to base this fabrication.

LIE NO. 9—An official of a New Jersey Railroad says he has had more applications for employment in the last four weeks than in the preceding six years.

THE TRUTH—Here is also a lie on its face, as Mr. Stokes' committee would be only too glad to name the railroad official if any such existed and certainly the railroads have no reason to withhold from Candidate Stokes anything that would aid in his election.

Great Singer Sewing Machine Plant from 45% Protection to Free List is Unaffected

L. T. Russell editor of the Elizabeth Evening Times, when asked what effect the tariff had had on manufacturing industries in general in Elizabeth, and especially the great Singer Sewing Machine Co. employing nearly 8,000 persons, which has heretofore enjoyed a tariff of 45 per cent., but is now on the free list, replied: We naturally expect the evil effects, if any, to come quickly, and the benefits necessarily await a complete adjustment to new conditions. We are surprised, therefore, to find no evil effects and many beneficial ones.

"My best answer, however, is the following quotation from my Republican contemporary, which, when it went out to find campaign thunder for the Republican Campaign Committee, was compelled to content itself with the following:

Singer Plant Not Affected

"The fact that sewing machines have been placed upon the free list is expected to have an important bearing upon the business of the Singer Manufacturing Company, which has its great plant, employing about 8,000 in this city. For the past several days it has been reported that, owing to the change caused by the revision of the tariff, work has been slack at the local factory, and that a number of men have been laid off. A statement was given out by one of the officials in which he denied that there had been a large lay-off, and added that none was anticipated. He admitted that some employes had been laid off, but it was the usual thing for the Singer Company to lay off some of their employes nearly every week because of the work in their particular department becoming slack temporarily or because of overproduction."

Benefits Art Company

"H. H. Haines, secretary-treasurer of the Campbell Art Company, 1144 Elizabeth Avenue, declared that the company will be benefitted considerably by the new tariff because of the lower duties on paper, which the concern uses more than anything else in the manufacture of its art products. At the same time, the tariff on art productions by the photo gelatin process, which is that used by the company, has not been reduced. 'With the duty on the paper we use reduced about five per cent. on an average and no change made in the tariff on the manufactured product,' said Mr. Haines, 'we ought to increase our market materially.' The company already has begun to import paper, and if prosperity continues under the Wilson tariff, it may result in an enlargement of the plant."

Condition the Same

"A W. Machlet, superintendent of the American Gas Furnace Company, Spring and Lafayette streets stated that the new tariff will not affect his company."

Aids Piano Business

"George L. Hirtzel, Jr., manager of the Steger Piano Company's salesroom in this city, declares that the tariff will have little or no effect on the piano industry in this country. Mr. Hirtzel went on to say that there was no greater evidence in support of his statement than the fact that the Steger Manufacturing Company has just made plans for increasing its output of pianos from 105 to 130 a day. That shows that business must have bright prospects, said the manager."

Meats Lower

"The dealers are sanguine that the price of meats will be reduced in price as soon as big importations of cattle from Canada and South America begin to arrive. It will take from three to six months for the market to adjust itself to the new conditions created by the Democratic tariff. Beef and lamb are now retailing at from two to six cents a pound cheaper than they were three or four monthe ago and this reduction probably was made by the wholesalers in anticipation of the new tariff, said a prominent meat dealer."

No Marked Effect

"In regard to the new tariff, as far as I can at present determine, there will be no marked effect either for or against the various lines of work which we are now manufacturing, said Fredereick Conlin, president of the Samuel L. Moore and Sons Corporation."—From the Elizabeth Daily Journal, Standpat Republican.

Mr. Stokes' committee fails to explain that tariff burdens formerly exacted of laborer & consumer for support of government have been lifted from their shoulders through income tax to those with incomes of $4,000 and more

Paid for by the New Jersey State Democratic Committee, Jersey City.

The More You Earn

the higher your standard of living. As your income increases you should increase your Life Insurance to provide for that kind of future your financial position entitles your family to expect.

Founded by JOHN F. DRYDEN — THE PRUDENTIAL HAS THE STRENGTH OF GIBRALTAR — Pioneer of Industrial Insurance in America

The Prudential

FORREST F. DRYDEN, President.

COURTEOUS TREATMENT

EFFICIENT MANAGEMENT

In its Banking, Special, Safe Deposit and Trust Departments this Company offers the complete service of a modern financial institution.

THE PLAINFIELD TRUST COMPANY

The largest financial institution in Plainfield.

DO YOUR CHRISTMAS SHOPPING EARLY

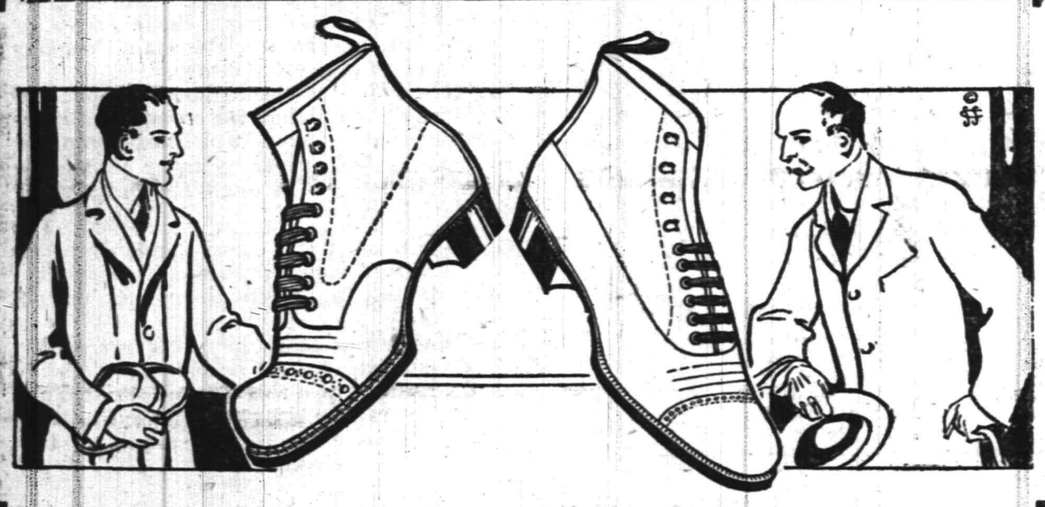

TOMORROW ELECTION DAY--Our Store Will Be Open Until 12 O'Clock Noon

And we extend a cordial invitation to every one—and especially to the NEW YORK BUSINESS MAN, who does not always have the time to visit our store through the day. We want you to come in and get acquainted. In the afternoon you can vote, play golf or do any old thing you like, but be sure and drop in on us at 127 EAST FRONT STREET in the forenoon and see what you think of OUR SHOE STORE.

M. C. VAN ARSDALE 127 E. Front St.

"DESPITE THE COP"

Despite the best police force in the world,
Despite every modern precaution and safeguard,
There is an ever increasing number of robberies.
MUST BURGLARS pay you a visit before you awaken to the fact that you need PROTECTION?

FREDERICK A. MARTIN CO.
(Successor to Elston M. French Insurance Agency)
Insurance Mortgages Real Estate
171 NORTH AVENUE Telephone 2304
The Oldest Insurance Agency in This City. 8 23 twtf

FOR SALE AT SACRIFICE

Eight-room house with all improvements including parquet floors.

LOT 50x170 FEET

Private right of way for garage.

GEO. F. BROWN, 94 Somerset St. Tel. 160 — FREDERICK A. MARTIN, 171 North Ave., Tel. 2304
Owners 10 28 twlmo

YOU ARE ON THE SAFE SIDE

when you buy FALL FURS of CHAS. KURTZMAN, for he has been here for years and do you think he could have remained if he had not been on the level? THINK IT OVER and then come in and see the most bewildering line of FURS you have ever gazed upon, but

DO IT NOW

REPAIRING AND REMODELING.

Charles Kurtzman
Furs of Quality
118 E. Front St.

YOUR DULL **HEADACHES**

Probably come from overstrained eye-sight. Nine-tenths of the headaches are the direct result of eye trouble. Bring those troubles to us and let us prescribe for you.

All work guaranteed.

FREE EXAMINATION BY

STILES & CO.

PHILADELPHIA EYE SPECIALISTS
107 East Front Street
Every Thursday.
Hours 10:30 a. m. to 5:00 p. m.

MOCHA AND JAVA COFFEE

The Quality and Delicious Flavor of our Mocha and Java especially appeal to the people who know Good Coffee. Our Ceylon Tea is a great favorite. Reasonable Prices and prompt deliveries.

W. W. Dunn
THE PARK GROCER
Duer Street and Lincoln Place.

Hand Finished Shirts and Collars Moulded

The hand finished shirt gives it the proper set and fit.

The moulded collar will do away with the rough edge to a fold collar, it also gives ample tie space.

Our plant is open to inspection at any time, we have no system that the public is not privileged to see.

MARSHALL'S LAUNDRY, Inc.

Watchung and Fourth.
Phone 702.
10 27 m-s tf

AMUSEMENTS.

PROCTOR'S

REFINED VAUDEVILLE AND PHOTO PLAYS.
TODAY'S PROGRAM:
PLINFIELD'S PROTEAN ARTIST, FRED "SAONA" STEFFINS.
3 BOUNDING PATTERSONS, CLEVER TRAPOLINES.
KEYS & WALKER, COLORED COMEDIANS.
MATTHEWS & HARRIS, COMEDY SKETCH, "ADAM THE SECOND."
BERNARD & HARRIS, VERSATILE ENTERTAINERS.

LYRIC THEATRE

202 WEST FRONT STREET

AMERICAN AND EUROPEAN PHOTO PLAYS CHANGED EVERY DAY.

MONDAY—JAMES K. HACKETT In the Prison of Zanda—In 4 Parts.

All Pictures show in this Treatre are passed by the Board of Censor.

Admission: Mat. 5c; Eve., 5c and 10.

ASTOR THEATRE

This Theatre Will Show the Most Up-to-Date Feature Pictures in This City.

ADMISSION
Matinee: - - - 5c
Evening - - - 10c

DR. MANDEVILLE

SPECIALIST

565 Broad St., opposite Shubert's Theatre, Newark, N. J.

Twenty years' experience as a specialist on all chronic diseases of MEN AND WOMEN.
Catarrh, Nervous Diseases, Diseases of Heart, Kidneys, Stomach, Liver or Bladder, Rheumatism and all Lung Diseases.
NOTICE—Office hours, 2 to 4 p. m. and 6 to 8 p. m., also Tuesday and Friday morning 9:30 to 11. Office closed Sundays.
ADVICE FREE.
Office Closed Saturday and Sunday During September.
Don't Forget Name, Place and Number
1 * sod-tf

FLOORS

HARDWOOD AND PARQUET.
Old Floors Refinished.
S. E. WARD & CO.
714 Webster Place, Plainfield, N. J.
Telephone 1806-R.

B. KIVATINOS

(Successor to Kivatinos & Jelling)
Fancy Fruits, Choice Confectionery, Nuts, Cigars, etc. We make a specialty of Olive Oil.
211 W. FRONT ST. Tel. 886-W

Leland Manning

MASON AND BUILDER.
Jobbing a specialty. Estimates cheerfully given. Telephone 347-J.
1120 Myrtle Ave. Plainfield, N. J.

YOUR BANKING BUSINESS

Prompt attention, unfailing courtesy, unquestioned safety for your funds, liberal interest on your deposits, and New York checking facilities; these are some of the things that this Company offers to its customers.

Moreover, the convenient location of this Bank, convenient to the local and to the New York business man alike, adds to its desirability as a banking home.

Whether your business is of large or small volume, our SERVICE is at your disposal.

SERVICE

THE STATE TRUST COMPANY

Capital $100,000.00.

ORGANIZED 1864

THE **FIRST NATIONAL BANK** OF PLAINFIELD.

A COMMERCIAL BANK WITH SAVINGS and SAFE DEPOSIT DEPARTMENTS.

FOUR PER CENT. INTEREST PAID ON SAVINGS ACCOUNTS.

Doll Hospital

REAL HAIR WIGS

325 W. FRONT ST.

IN CHANCERY OF NEW JERSEY.

To DAVID HOWARD CONRADE:
By virtue of an order of the Court of Chancery, made on the day of the date hereof, in a certain cause wherein Lucile F. C. Conrade is petitioner and you are defendant, you are required to appear and plead, answer or demur to petitioner's petition on or before the eighth day of December, nineteen hundred and thirteen, and on default thereof such decree will be taken against you as the Chancellor shall think equitable and just.
The objects of said suit are to obtain a decree of divorce, dissolving the marriage between you and the said petitioner, and that there may be awarded to the petitioner the sole custody of the child of such marriage, and that you may be compelled by the decree of this Court to support the petitioner and the said infant child of the marriage, and that the said petitioner may be allowed to resume her maiden name and may have such further relief as may seem to the Court to be equitable and just.
Dated, October 6th, 1913.
FORT & FORT,
Solicitors for Petitioner,
Postoffice Address,
Essex Building,
Newark, N. J.
10-14 21 28 11-4 11

ADVERTISEMENTS
—FOR—
NEW YORK HERALD
WORLD, TIMES, SUN, JOURNAL, TELEGRAM, AMERICAN, BROOKLYN EAGLE, GLOBE
—AND—
NEWARK EVENING NEWS
RECEIVED AT
PLAINFIELD DAILY PRESS
AT REGULAR OFFICE RATES.

VAIL

JEWELER and OPTICIAN.

236 Park Avenue

OPPOSITE NORTH AVENUE

A Good Way

to save the cost of a new SUIT or OVERCOAT is—Let us have the old one to be cleaned. We will return it looking like new. Shall we call?

Dry Cleaning and Dyeing.
Alterations and Repairing.
PRICES REASONABLE.

A. Rotgun

432 Watchung Ave. Tel. 1976-W.
Nine Years with G. O. Keller.

WOMAN'S EXCHANGE

Hot tea and coffee served mornings after 10:45.

207 PARK AVE.

—The habit of thrift would, eventually, lead a housewife to become an ad-reader. But the habit of ad-reading quickly leads to the habit of thrift.

Sound Economy

in having us frame your pictures—those that you collected on your trip this summer, or the ones you have had longer, and need reframing—they will look like new pictures.
A large selection of fine frames, careful workmanship at moderate prices is what we offer you.

Philip Swain 317 W. Front St.

OLDEST ESTABLISHED STORE ON FRONT STREET.
10 25 3m

ROTH & CO.

25 Oysters.....25c 25 Oysters.....25c

CLOSED AT 11:30 TUESDAY.

SPECIAL ELECTION SALE

Legs of Canada Lamb, Hindquarters of Mutton, Legs of Mutton, Hindquarters of Canada Lamb, lb	14½c
Fresh Cal. Hams, Fresh Shoulder of Pork, lb	16c
Side of Pork, lb	16c
Pigs Head, lb	10c
Small Smoked Shoulder, lb	12½c
Small Cal. Hams, lb	12½c
Sugar Cured Smoked Regular Hams, all selected for this sale; weigh 7 to 9 lbs; lb	18c
BEEF	
Rib Roast, lb	16c
Chuck Beef, lb	16c
Sirloin Steak, lb	20c
Porterhouse Steak, lb	22c
Finnan Haddie, lb	14c
Jersey Loins of Pork with rine, lb	18½c

CLOSED 11:30 TUESDAY.

Building Trades' Council

Plainfield, N. J., Nov. 3, 1913.

Believing that faithful service should not go unnoticed, we the members of the Plainfield Building Trades' Council do heartily

Endorse Mr. Fred Endress For the Office of Freeholder

Mr. Endress is a man who has in the past always considered every argument whether for or against, in order that the best possible results could be obtained.

He has given every moment of his time in the past for the betterment of the community and we believe that he will, if elected, pursue in the same honorable methods.

Let every man then vote for Mr. Fred Endress as a man who will act in the pursuance of the best possible results, for good government is one of our foremost principles.

(Signed) Building Trades Council,
WM. H. LUNGER,
Business Agent.

Paid for by Building Trades Council.

SAFETY AND INTEREST

In making an investment consider Safety first, as it is most important, and then the matter of Interest. In an account with the Plainfield Savings Bank the depositor receives a liberal rate of interest consistent with Safety.
Your account is solicited.

4 PER CENT. INTEREST PAID.

PLAINFIELD SAVINGS BANK

THE ONLY SAVINGS BANK IN PLAINFIELD.
ORGANIZED 1868.

OFFICERS.

WM. F. ARNOLD	President
A. C. STEBBINS	Vice President
JAMES C. POPE	Secretary and Treasurer
H. A. POPE	Assistant Secretary and Treasurer
H. B. MacDONALD	Second Assistant Secretary and Treasurer

Money deposited by the third of the month will draw interest from the first.

WE DO FINE JOB PRINTING. TRY US

THE ALTERNATIVE.

If you decide that there is no need to advertise, it is time that you insert a "want adv." that your business is for sale.

PLAINFIELD DAILY PRESS

THE WEATHER.

Fair tonight and Thursday; slightly warmer Thursday; light to moderate variable winds becoming south. Max., 59; Min., 34.

Established May 10, 1887. TWELVE PAGES. PLAINFIELD, NEW JERSEY, WEDNESDAY, NOV. 5, 1913. TWELVE PAGES. Two Cents a Copy, $5 a Year.

PRIEST SUGGESTS PLAINFIELD PLAN

Elizabeth Clergyman Favors Adoption of Local Code of Excise Laws.

ENDORSED BY OTHERS

Monsignor Mackel Wants City-wide Reform in the Union County Seat and Contends That the Queen City Regulations Are Near Perfection.

Following a personal investigation of the excise conditions existing in Plainfield, Monsignor Charles H. Mackel, D. D., rector of St. Patrick's church in Elizabeth, has written to Excise Commissioner William J. Dunn asking him to bring about an introduction into Elizabeth of the Queen City's plan of issuing licenses. It is understood that other members of the commission have received similar appeals from various other Elizabeth citizens who have inquired into the conditions prevalent here and action will probably be taken on the plan immediately.

A license fee of $1,200 for retail and $1,000 for wholesale is the present leviation in Plainfield while in the Union county seat $500 is the rate in both instances. The local saloons are limited in number and the strictest possible regulations are kept over the dealers. No saloon keeper is allowed to open his place before six o'clock in the morning and he must close up by eleven o'clock at night; he is prohibited from selling to minors under a severe penalty for the violation of this rule, all saloons are closed on Sundays, legal holidays and a half a day on New Years and the places are under strict supervision of the health authorities. Unlike in many other places, the proprietors of the Plainfield saloons are a set of respected citizens and are in hearty accord with the stringent measures invoked by the city fathers.

In his letter Monsignor Mackel requests Commissioner Dunn to introduce a city wide reform that will do something for the people of the downtown districts as well as those in the business centers. Besides communication with the Excise Commissioner the clergyman has conferred with the mayor and other city officials in the hope of bringing about immediate changes and has advocated the reforms in his Sunday sermons. Prominent citizens in Elizabeth have been aroused to action over his public announcements and a revolution in the laws restricting liquor traffic in Elizabeth is looked forward to.

His letter to Mr. Dunn follows in part:

"I took the liberty to request you to render a great service. This service is that you will do your best to introduce into Elizabeth the same rate for liquor licenses that now exists in our neighbor city of Plainfield.

"If we had the Plainfield plan here in this city, there would not be so many liquor stores within the limits of St. Patrick's parish. You have it in your power to remedy the sad conditions which now afflict a great mass of our people in Elizabeth. I appeal to you and Messrs. Devine, Cummings and Kane to introduce the Plainfield plan into this city.

"People tell me that you four gentlemen can do this service for the people of Elizabeth if you wish to do so. Will you kindly promise me that you will take up this matter and introduce the Plainfield plan into this city at once?

"Do not refuse me this favor. Why should you or Mr. Devine or Mr. Cummings or Mr. Kane refuse to render this great service to the people of this city? I hope you will send me a few lines promising to introduce the Plainfield plan at once."

MRS. L. M. DUNAVAN'S FUNERAL.

The funeral of Mrs. Louis M. Dunavan, of West Fourth street, was held at the home of her brother-in-law, David S. Dunavan, on East Fourth street, at 8 o'clock, last night, and was largely attended by relatives and friends, including a number of members of Trinity Reformed church, where Mrs. Dunavan was for some time actively engaged in the work. There were many floral tributes. The burial took place this morning in Somerville.

SENTENCE SUSPENDED.

John Moran, of 727 West Fourth street, who was arrested several days ago following a fistic argument with Harry Goldstein, a Fourth street line trolley car conductor, was released on a suspended sentence when arraigned this morning before City Judge DeMeza.

ELECTED TO ASSEMBLY.

S. Clinton Crane, son of Mr. and Mrs. U. B. Crane, of this city, and a practicing lawyer in New York city, was elected yesterday to the New York Assembly on the straight Republican ticket from the Twenty-third district.

—Advertise in the Daily Press.

TWO DEMOCRATS GET IN COUNCIL

Claybrook and Martin Furnish the Surprise at Election in This City.

STOKES' CLOSE SHAVE

Fielder Makes Extraordinary Run—Cose Wins for Councilman-at-large by Twenty-five Votes—Other Results.

Two surprises marked the results of the election in Plainfield, Claybrook, Democrat, being elected as a councilman-at-large, defeating Stutsman Republican, by seven votes, and Theodore A. Martin, Democrat, as a candidate for councilman in the First ward, winning out over Alfred Prudhon, Republican, by nine votes.

Another remarkable result was found in the gubernatorial contest, Fielder, Democrat, coming within 223 votes of the total polled by Stokes, Republican. It was only a few years publican. It was only a few years ago that the Republican nominees could usually roll up a plurality of anywhere from 1,200 to 2,000.

DeMeza, Republican and Progressive, fairly walked away with the city judgeship plum, outing Owens by 1,475 plurality.

Babcock, Evans and Martin, all Republicans, were high men in the Assembly contest with Babcock leading.

For freeholder, Doane, Republican and Progressive, and Wilbur, Republican, won out over Callahan and Endress, Democrats. Doane polled a heavy vote.

In the ward councilmanic contests, Clay, Republican, for re-election, had little opposition from Ivins, Democrat, in the Second ward, and Hylan, Republican, easily defeated Haff, Democrat. Graves, Republican and Progressive, defeated Coyle, Democrat in the Fourth ward.

The vote polled in the gubernatorial contest follows: Stokes, 1,358; Fielder, 1,135, and Colby, 508.

A margin of 705 votes was given in favor of jury reform.

THEY WILL RETIRE AFTER LONG SERVICE

Gloak, Randolph and Others Leave Common Council on January 1.

The Common Council for 1914, as is in the case of the present body, will have two Democratic members, Richard A. Claybrook, elected as at large, who succeeds Charles C. Randolph, and Theodore Martin, ward nominee, who succeeds William L. Gloak in the First ward. Mr. Gloak will retire after many years of service, during which he has been at times a member of all the committees.

The new members will be Theodore Martin, who succeeds W. L. Gloak; Charles C. Graves, who succeeds Patrick J. Reville; Thomas F. Hylan, who succeeds Frederick E. Mygatt; Richard A. Claybrook, who succeeds C. C.Randolph, another veteran member; John H. Cose, who succeeds Fred Endress, who is completing his first team, and Juan A. Babcock, who succeeds W. W. Wilson.

The new body will be comprised of the following: George S. Clay, Francis J. Blatz, Theodore Martin, Cornelius vanHerwerden, John H. Cose, Thomas F. Hylan, Leighton Calkins, A. D. Edgar, Richard A. Claybrook, Charles C. Graves and Juan A. Babcock.

CLAYBROOK A WINNER THANKS THE VOTERS

R. A. Claybrook, a winning Democratic nominee for Councilman-at-large, issued the following statement today:

"I cannot find words to express my appreciation of the splendid vote of confidence given me by the men of Plainfield. I shall put forward my very best efforts to serve the whole people of this city, regardless of party, creed or color.

"I also wish to express my highest appreciation of the splendid work of the Daily Press in my behalf, and its hearty co-operation and support in this campaign which I am pleased to say has been a clean one throughout. I attribute my success at the polls to the support given me by the Daily Press, both in its news and editorial columns."

—White Label canned goods, offered by Neuman Brothers, Watchung avenue and Fifth street, are the best that are offered in the market today at the same price.—Adv. ***

—At Westfield, C. F. Wittke has the Daily Press on sale each day.

WM. H. BROKAW DIES SUDDENLY

Heart Disease Fatal to Builder Well Known in Plainfield and Vicinity.

THE FUNERAL TODAY

Native of Somerville, Aged Sixty-three Years—Wife and Two Sons Survive Him—Had Been Ill For Three months.

William H. Brokaw, aged 63 years, one of the best known builders in this city and vicinity, died suddenly of heart trouble at his home, 661 West Front street, Monday night. He had been ill for the past three months and recently had suffered from severe attacks of the heart. It was during an acute attack that he passed away.

Mr. Brokaw was born at Somerville, but had lived in this city the greater part of his life. For thirty-three years he was engaged in the building business in Plainfield and during that time had erected many fine dwellings in both the city and borough. On account of his health he was obliged to retire a few years ago.

Mr. Brokaw was a member of Trinity Reformed church, being a regular attendant, and also Plainfield Lodge, No. 44, I. O. O. F., joining the lodge shortly after its institution. There survives a wife, two sons, Clarence and Morris Brokaw; a brother, Eugene Brokaw, and a sister, Mrs. Charles Smith, the last two named of Bound Brook.

The funeral was held at the late home this afternoon at 2 o'clock. Rev. J. Y. Broek, of Trinity Reformed church, officiated, and the burial was in Hillside cemetery.

TO CELEBRATE THEIR 25TH ANNIVERSARY

Mr. and Mrs. L. G. Timpson to Give Dance to Mark Wedding Anniversary.

Mr. and Mrs. Lewis G. Timpson, of Hillside avenue, will celebrate the twenty-fifth anniversary of their marriage on Friday, November 14, and in the evening a reception and dance will be given at the Hartridge Auditorium. About five hundred invitations have been issued for the celebration.

The affair will be given by Orville T. Waring, Orville G. Waring, Edward J. Waring, Mr. and Mrs. Lewis E. Waring, of this city; Mr. and Mrs. Theodore Fairbanks Reynolds, of Orange; Captain and Mrs. Chauncey Benton Humphrey, of Governors Island, and Mr. and Mrs. J. Hartley Mellick, of this city.

The reception will be held from 9 to 11 o'clock and there will be dancing from 11 o'clock on. Mr. and Mrs. Timpson were married in Grace church twenty-five years ago November 14, the late Rev. Erskine M. Rodman, then rector, performing the ceremony, Mrs. Timpson being Miss Waring, the eldest daughter of Orville T. Waring, of Park avenue.

NORTH PLAINFIELD TWP. IS LOYAL TO SEBRING

North Plainfield Township paid Charles P. Sebring, Republican nominee for sheriff, a fine compliment at yesterday's election, when he received 83 votes against 23 for Hamilton, Democrat, and 11 for Todd, Progressive; Hammond, Republican, for Assembly, received 54, while Beekman, Democrat, received 31. Hughes, Progressive, who lives in the township, got 33 votes. Stokes carried the township by 2 majority over Fielder. The result follows:

Governor—Fielder, D., 47; Stokes, R., 49; Colby, P., 21.

Assemblym—Beekman, D., 31; Hammond, R., 54; Hughes, P., 33.

Sheriff—Hamilton, D., 23; Sebring, R., 83; Todd, P., 11.

County Clerk—Bellis, D., 35; Anderson, R., 61; Smith, P., 13.

Township Committee—W. de la R. Anderson, 96.

Appropriations—Roads $1,800, 82; Poor $1,200, 78.

Jury Reform—For, 47; Against, 14.

THE TEMPERATURE.

The temperature report from The State Trust Company today is as follows: 9 a. m., 48 degrees; 11 a. m., 53 degrees; 1 p. m., 54 degrees.

—"No Trespassing" signs, printed on cloth, for sale at the Daily Press office. *** tf

—Neuman Brothers will offer for tomorrow's trade a splendid line of fruits and vegetables.—Adv. ***

3 MUNICIPALITIES SIGN A CONTRACT

Dunellen, North Plainfield and This City Make Joint Sewer Disposal Agreement.

Prior to the November meeting of the Common Council, Monday night, the members met with the Mayors and Councils of North Plainfield and Dunellen and officially signed the agreement for the joint sanitary trunk sewer, this being the last step prior to the actual purchasing of the Darling farm, where it is proposed to locate the sewage disposal works.

The acquisition of the Darling farm by the three municipalities will probably be by condemnation proceedings and steps in that direction are expected soon. It is also expected that residents of Piscataway township will not allow the municipalities to locate the disposal works within its territory, but it is not believed that the courts will go contrary to the decision of the State Board of Health which allowed the municipalities to proceed as they have been doing for several months after filing plans and specifications.

STOKES A LOSER IN THE BOROUGH

Sebring, Republican, for Sheriff, Gets Big Vote in North Plainfield.

Fielder carried North Plainfield. His plurality was 42. Beekman, for the Assembly, was another Democratic winner in the borough, as was also Bellis for county clerk.

A rousing big plurality was given Sebring, Republican, for sheriff in his home town.

Clark, Republican, for re-election to the mayoralty, was unopposed. This was true as to Brown, Republican, for collector, and Kirch, Democrat, for freeholder.

Milne and Tingley, both Republicans, had no opposition for the Council.

Jury reform was an easy winner.

JACOB A. RIIS HEARD AT WOMAN'S CLUB

"Woman's Share in Our Modern Day," the Subject of Distinguished Man.

"Woman's Share in Our Modern Day" was the subject of an interesting lecture given by Jacob A. Riis before the Monday Afternoon Club, at the Hartridge Auditorium, Monday afternoon. The well-known social worker spoke before the largest gathering of women in the history of the club.

Mr. Riis at the outset told his audience that probably contrary to its expectation he was not going to discuss woman's suffrage, but added that his wife was an enthusiastic suffragist. However, he had always told his wife that to the men who won the country belong the votes.

Mr. Riis told of the great work women have done in the past, referring to Florence Nightingale, who organized a splendid field hospital system in the Crimean War and was the founder of the Red Cross; Frances Willard, who spent her life in the case of temperance; Jane Addams, who fought the forces of ignorance; Rev. Caroline Bartlett Crane, who did so much for Kalamazoo, Mich.

Referring to Mrs. Crane, Mr. Riis said that she pressed into service women's clubs and called upon them to look after the "forgotten people," and he urged that this kind of work should be done by women's clubs, for if they did not have a definite work they would soon cease to exist.

LOCAL RESULTS

Complete tabulated returns of the election in Plainfield and North Plainfield will be found on page seven.

MITCHELL WINS

Mitchell, Fusion, buried his opponent, McCall, Tammany, in a landslide in the mayoralty contest in New York. For particulars see page 7.

Miss Jennie Marshall, who was taken suddenly ill at her home in Elm place, Sunday, underwent an operation that day and is reported to be improving.

FIELDER'S PLURALITY 30,000; THE LEGISLATURE DEMOCRATIC

Successful Nominee's Majority Soars---Stokes Carries Atlantic, Burlington, Camden, Cape May, Gloucester, Mercer, Ocean and Passaic---Colby's Total Vote Over 40,000---Smith-Nugent Machine in Essex Knife's Party's Candidates.

JAMES FAIRMAN FIELDER.

James Fairman Fielder was chosen Governor of New Jersey yesterday by a majority estimated at 30,695.

A Democratic majority in the Senate and House of Assembly is assured.

Everett Colby, candidate of the Progressive party has polled an estimated total of 50,000 votes in the State.

Fielder and the Democratic ticket carried Union county. In his home county, Hudson, he has a plurailty of over 25,000.

Mr. Fielder's success was brought about in spite of the fact that he was knifed, just as had been predicted by the Smith-Nugent machine in Essex county. In that county many organization men stung to the quick by Fielder's continued attacks on Smith and Nugent, voted for Stokes. In Hudson county the Record organization in the Progressive party evidently voted for Fielder so as to make sure of defeating Stokes. Colby polled 11,428 in Essex county.

The Colby vote in Union county was 3,201.

The pluralities in the State, partly unofficial returns and partly estimated, were as follows:

	Stokes.	Fielder.
Atlantic	3,920	.....
Bergen	.....	2,000
Burlington	751	.....
Camden	3,655	.....
Cape May	202	.....
Cumberland	.....	405
Essex	.....	721
Gloucester	19	.....
Hudson	.....	25,589
Hunterdon	.....	1,250
Mercer	2,041	.....
Middlesex	.....	2,072
Monmouth	.....	2,632
Morris	.....	766
Ocean	250	.....
Passaic	.....	100
Salem	.....	205
Somerset	.....	146
Sussex	.....	1,242
Union	.....	2,437
Warren	.....	1,968
	10,838	41,533
Fielder's Plurality		30,695

The 1914 Legislature will be as follows:

	Dem.	Rep.	Maj.
Senate	11	10	1
House	36	24	12

Democratic majority on joint ballot 13

The State Senators elected yesterday were:

Atlantic—*Walter E. Edge, R.

Bergen—Charles O'Connor Hennessy, D.

Cumberland—John A. Ackley, D.

Hudson—Charles M. Egan, D.

Mercer—Barton B. Hutchinson, R.

Morris—Charles A. Rathbun, R.

Ocean—Thomas A. Mathis, R.

Salem—Isaac S. Smink, D.

*Re-elected.

Seven Democratic and six Republican Senators hold over as follows:

Burlington, Blanchard H. White, R.; Camden, William Thackara Read, R.; Cape May, Harry C. Wheaton, D.; Essex, Austen Colgate, R.; Gloucester, George W. F. Gaunt, R.; Hunterdon, George F. Martens, Jr., D.; Middlesex, William E. Ramsay, D.; Monmouth, John W. Slocum, D.; Passaic, Peter J. McGinnis, D.; Somerset, William W. Smalley, R.; Sussex, Samuel T. Munson, D.; Union, Carlton B. Pierce, R.; Warren, Thomas Barber, D.

The Assemblymen elected were:

Atlantic: *E. L. Richards, R.; Carlton Godfrey, R.

Bergen: *Arthur M. Agney, D.; Edgar A. De Yoe, D.; John J. Johnson, D.

Burlington: *Robert Peacock, R.

Camden: *John B. Kates, R.; Garfield Pancoast, R.; Henry S. Scovel, R.

Cape May: Lewis T. Stevens, R.

Cumberland: Raymond Sheppard, R.

Essex: *B. H. Fishler, D.; *Joseph R. Bloom, D.; *Simon L. Fisch, D.; *Frank A. Foley, D.; *Charles A. Nutting, D.; Edward C. Eaton, D.; James R. Bryne, D.; Michael J. Quigley, D.; T. J. Smith, R.; W. Clive Crosby, R.; E. M. Barradale, R.; E. T. Scudder, R.

Gloucester: Oliver J. West, R.

(Continued on page five.)

—"No Trespassing" signs, printed on cloth, for sale at the Daily Press office. *** tf

ANNUAL INSPECTION OF TRINITY COMMANDERY

Trinity Commandery, No. 17, K.T., of this city, held its annual inspection on Monday night, the sir knights being inspected by Eminent Sir Robert H. Ingersoll, of Atlantic City, grand captain of the grand commandery of New Jersey. He was accompanied by other grand commandery officers, and fraters from the Newark, Orange and Lambertville commanderies.

Among the visiting grand officers were Rt. Eminent Past Grand Commander Warren P. Dobbs, of Hoboken, who is senior past grand commander of the State; Past Grand Commander John P. Contrell, of Newark; Judge Nelson Y. Dungan, of Somerville, deputy grand commander, who took an active part in the inspection, and Sir Otto O. Stillman, of New Brunswick.

After the inspection there were several brief addresses by the visiting officers in which Trinity Commandery was highly complimented for its fine work. The sir knights have been drilling for the inspection for some time and have reached a high state of perfection. A banquet followed, covers being laid for about one hundred.

DUNHAM-GELWICKS.

Mrs. A. S. Jeffrey, of Jersey City, formerly of this city and daughter of Bethune Dunham, announces the marriage of her sister, Miss Ethel Merea Dunham, to Charles Lester Gelwicks, of Mechanicsburg, Pa. The ceremony was performed by Rev. Dr. Malcolm L. McPhail, pastor of the First Presbyterian church, Pittsburg, at his home, 1004 Bidwell street, at 12 o'clock on Monday. Mr. and Mrs. Gelwicks are now "at home" at their new residence, 521½ Ammon street, Homestead, Pa.

A NOVEL TRIBUTE.

Supporting him even after he had passed beyond the "great divide," friends of the late Thomas Duffy, of South Plainfield, voted for him yesterday at the polls. Although Mr. Duffy died Friday last his name remained on the election ballots yesterday as a candidate for constable and 76 New Market voters and 19 South Plainfield citizens cast their ballots in his favor.

EDWARD J. WARING TO WED WEDNESDAY, NOV. 19

Invitations have been issued to the marriage of Miss Caroline Morris Value, daughter of Mr. and Mrs. Beverley Reid Value, of Elizabeth, and Edward J. Waring, son of O. T. Waring, of Park avenue, this city. The ceremony will be performed on Wednesday, November 19, at the home of the bride-elect's parents in Elizabeth. A reception will follow. Both Miss Value and Mr. Waring are prominent in the younger society set. A large number of Plainfielders will attend the wedding and reception.

HOME MAKERS COURSE WILL BEGIN TOMORROW

The home-makers course of lectures being given at the Young Women's Christian Association, will be continued tomorrow night at 8 o'clock, when Miss Charlotte Tennant, of this city, will speak on house decorating and furnishing giving illustrations with pictures and wall papers and hangings and showing how to furnish an attractive home at a small cost.

Next week Dr. Benjamin R. Andrews, of Columbia University, who is widely known, will speak on "How to Divide the Income." Dr. Andrews is an authority on the subject and the committee in charge feel highly privileged in being able to secure him as a speaker in the course.

OUR 'PHONE SERVICE.

Three telephones in the Daily Press news department were kept busy continuously from 8 o'clock until after midnight last night answering calls for information on the election results. Strange to say more than half of the calls were for reports on the New York mayoralty campaign.

NURSES ALUMNAE ELECT.

The Nurses Alumnae Association of Muhlenberg Hospital at its meeting on Mondaly, elected these officers for the coming year: President, Mrs. R. C. Davidson vice-presidents, Miss Charlotte Griffin and Helen Boice; secretary, Miss Elizabeth Wilson; treasurer, Miss Margaret Cairn.

WE ARE AGAIN ELECTED PLAINFIELD'S MOST POPULAR STORE

Beginning Tuesday A Great Underprice Sale of Women's and Misses' Garments

We have planned to double our November business on Coats, Suits and Dresses. To do this we have collected the LARGEST ASSORTMENTS that you have ever seen in Plainfield.

SPECIAL PURCHASES and trade advantages makes possible in many items ONE-HALF REGULAR PRICES. BEAUTIFUL UP-TO-TH-MINUTE FASHIONED GARMENTS. The very best of materials used and every garment is of the highest class make and finish—SAVINGS ARE POSITIVELY ENORMOUS.

Investigate and compare—do not miss this opportunity.

300 COATS AT $7.98 TO $18.50.

Regular $12.50 to $25.00 Values.

Choice of Chinchillas, Boucles, Astrachans, Zibelines, etc.; semi-fitted and loose styles, with innumerable variations of smart collars; big revers and one side fastenings. Free alterations.

250 DRESSES AT $3.98 TO $13.50.

Regular $5.98 to $19.50 Values.

All sizes for women and misses. Dozens of styles to select from. Made of silks, serges, corduroy, poplins, etc. Dresses for all occasions. Description here would not do them justice—see the Dresses.

200 SUITS AT $12.75 TO $23.50.

Regular $18 to $35.00 Values.

These handsome Suits exhibit more style and elegance, they have been produced with a keener sense of style newness, than any suits within our knowledge at even double our sale prices. Many styles in all the favored fabrics and colorings of the season. Free alterations.

300 SKIRTS AT $1.98, $2.98 AND $3.98.

Regular $3.50 to $5.98 Values.

Newest models, choice of various materials in plain black and blue colors, checks and plaids.

SPORT COATS $6.98

Regular $10 and $12.50 Values.

WOMEN'S AND MISSES' SIZES.

As long as the lot lasts—choice of Chinchillas, fancy Mixtures, Checks, etc., at this wonderfully low price of only $6.98. Don't wait—come at once, if you would share in this coat bargain.

OUR OPTICAL DEPARTMENT

Direction of Dr. Greenspan Assisted by Dr. Farwell.

Eyes scientifically examined. Lenses prescribed that will be right. Satisfaction guaranteed. Reasonable prices. (Balcony, first floor).

MILLINERY

Yes, we are ready for a November rush, for we are giving such big values that will surely keep us rushing. Newest styles such as you would only expect to find in exclusive metropolitan shops at high prices are here at our very popular prices. Do you wonder that customers tell us "you have the best millinery in town."

AN ADVANCE SALE OF BOOKS

5,000 VOLUMES NOW IN

BOOKS FOR BOYS AND GIRLS—POPULAR FICTION.

19c, 25c and 50c Each

We bought direct from Gorsset & Dunlap, Hurst & Co., New York Book Co. and Cupples & Leon, the largest publishers, the best assortment of books ever shown in Plainfield.

A SUGGESTION—Select books now for holiday use. For all titles in the different series are complete. A small deposit will secure these books now and we will hold same until 10 days before Christmas if so desired.

POPULAR COPYRIGHT FICTION 50c.
In Attractive Bindings.
These books were formerly published to sell up to $1.50. The list includes books of unquestioned merit by authors well known to the reading public.

BOYS' AND GIRLS' BOOKS.
Boy Scout Series.
The Bungalow Series.
The Motor Maid Series.
The Girl Aviators Series.
Motor Boys.
Baseball Joe Series.

BOYS' AND GIRLS' BOOKS.
Dorothy Dale Series.
Boys' Outing Library.
Ruth Fielding Series.
The Moving Picture Boys.
The Motion Picture Chums.
The Outdoor Chums.
The Tom Swift Series.
The Outdoor Girls' Series.
The Bobbsey Twins Books.
The Young Reporter Series.
And dozens of others. Space here does not allow to mention.
Children's fancy and toy books at .....10c to $1.00

Sale of Lace Curtains at $1.25 a Pair

Regular $2.00 to $3.00 Curtains.

An unusual opportunity brought 300 pairs of Dainty New Lace Curtains in a great many styles—white and ecru, full length and width. These curtains would be a great value even at their regular price of $2 and $3 a pair. Don't miss this sale. It may be a long time before you can again save so much on Lace Curtains.

THE SHOE DEPARTMENT

Cor. WEST FRONT STREET AND MADISON AVENUE

SHOES FOR MEN, WOMEN AND CHILDREN.

No fancy prices—but the better values for same money or same values for less money than elsewhere. A strong statement, but we can back it up. But our constantly increasing business is the best proof that our policy has struck a popular note and fills a long felt want.

A. E. FORCE & CO.

"The White Store"

We Give the Famous S.H. Green Trading Stamps

COLUMBIA YARNS.

The best yarns made. We have every kind and every color. Buy only Columbia Yarns and get complete satisfaction.

Dunellen & Vicinity

Rev. and Mrs. George H. Gardner, of Atlantic Highlands, have returned home after spending several days in the borough as the guests of Mrs. Walter E. Nelson.

The Women's Missionary Society, of the First Baptist church, met this afternoon in the lecture room of that edifice.

Miss Etta Raybert, of Plainfield, will entertain members of the G. E. Club, tomorrow afternoon.

The Dunellen Board of Education has purchased Victrolas for the Lincoln and Whittier Schools.

A bowling tournament has been arranged for the alleys in the parish house of the First Presbyterian church.

A committee composed of many of Dunellen's oldest residents is arranging to hold a dance on Friday night, Nov. 14, in William G. Holton Hall. It is contemplated to make the affair a real old fashioned one, and this idea will be carried out in the decorations of the hall, as well as in the program of entertainment that will feature the event.

John Hall has moved to Conway, Mass., where he has secured a position as engineer in a large woolen mill.

Mr. and Mrs. H. Whitson, of Scranton, Pa., have returned home after spending several days at the home of Edward Pennock, of Mountain View terrace.

The regular meeting of the Defender Fire Co., will be held Friday night.

The Rimmer family will move next week to Washington, D. C.

The Farther Lights Society met Monday afternoon at the home of Mrs. Charles DeHart, Jr.

A brief meeting of the Dunellen Board of Health was held last night. Only routine matters were attended to.

The Dunellen Council held its regular monthly meeting Monday night.

Warrenville.

Mrs. Irving Roddy, of Mt. Bethel, will entertain the Mt. Bethel Ladies' Aid Society on Thursday night, Nov. 13.

Mrs. Peter Williams entertained her sister, Mrs. George Mobus, and three children, of Watchung, recently.

William Dealaman and son, of Plainfield, have been visiting Mr. and Mrs. Peter Frieday, of Coontown.

Miss Myrtle Cooper is visiting Mrs. Mathewson, of New York city.

Randolph Giddis, Percy Giddis, the Misses Aline Giddis and Ruth Miller, of Plainfield, were the recent guests of Miss Miller's parents, Mr. and Mrs. John Miller.

Bound Brook.

Miss Violet Durn, a graduate of the Elizabeth General Hospital's training school for nurses, has returned to her home on Church street, this borough.

Mr. and Mrs. Fred Mingle and family, of Philadelphia, have been spending a few days with Mr. and Mrs. John Mingle, of West High street.

S. W. Brooke, of Jersey City, was a visitor among Bound Brook friends on Saturday.

James V. N. Polhemus and daughter were visitors with relatives at Middlebush on Sunday.

Mr. and Mrs. Clarence Duryee and daughter, Helen, of Somerville, were visitors with Mr. and Mrs. Eugene Duryee, of Cedar street, South Bound Brook, on Sunday.

Mrs. William White, of Bayonne, is visiting Mr. and Mrs. Herbert Harney for a few days.

Mr. and Mrs. William Plumb have removed from the Thomas Young house at Harris Lane to New York city.

Mrs. James Courter and Mrs. Veselage, of Fairfield, were recent guests of relatives at Beechwood Heights.

Miss Julia L. Olson, of South Bound Brook, was given a surprise party Monday evening when about thirty members of the Epworth League gathered at her home on Cedar street. Games were played and refreshments were served.

Herbert Abraham is at Huntington, W. Va., in the interest of the Standard Paint Company, of South Bound Brook.

A meeting of Pioneer Council, No. 58, Jr. O. U. A. M., will be held in Hamilton Hall, at 8 o'clock, tonight.

Dr. J. B. Pardoe, who has undergone a long and severe illness, has gone to Princeton for a few weeks, where he hopes to recover his strength.

E. F. Moore and family have removed from Church street to New York city.

The November meeting of the Bound Brook Building Loan Association will be held tonight in the office in the Williams building on Maiden lane.

F. B. Turnbull and family have removed from the Pierce house in East Bound Brook to New York city.

The November meeting of the South Bound Brook Board of Education will be held this evening.

Frank Leibe has returned to his home in Newark after visiting local friends.

Somerville

Miss Catherine Flynn, daughter of Mr. and Mrs. James Flynn, of North Branch, and James Carroll, of Deal Beach, were married Sunday afternoon at the 4 o'clock vesper service at the Church of the Immaculate Conception, in this place, by the Rev. T. J. Ryan. Only the immediate friends of the wedded couple attended as invited guests. Mr. and Mrs. Carroll left at once for a brief wedding tour.

Letter Carrier Henry Yost has moved his family from East Main street to the Van Zandt building on West Main street.

A number of large trees have been removed from the property of the Somerville Mutual Realty Company on East Main street.

Another large apartment house is being erected on Fairview avenue, east of the eight-family house just nearing completion.

Communion services were held Sunday morning at the Baptist church. There was no evening service, but a union service was held at the Methodist church, at which the Rev. M. D. Church, the pastor, preached.

There will be two weddings at the Church of the Immaculate Conception this afternoon. The first will be that of Miss De McLaughlin, of this place, and Fred. F. Smith, of Raritan, which takes place at 3 o'clock. At 4 o'clock, Miss Bertha J. Cecelia Kinsey, daughter of Mr. and Mrs. Edward Kinsey, of this place, will be married to Maurice G. Greis, of Detroit, Mich. The Rev. T. J. Ryan will perform both ceremonies.

Mrs. H. H. Parker has been spending several days with her daughter, Mrs. William Burlinghoff, in New York city. Mr. Parker spent Sunday there.

Mrs. Sarah Hoagland, aged 93 years, died at the home of her daughter, Mrs. Cornelius Miller, on Maple street yesterday morning of old age. She also leaves one other daughter, Mrs. Ezekiel Hill, of Neshanic, and one son. The funeral services will be held from her home on Friday, at 11 a. m. The Rev. John Hart, of Neshanic, and Rev. Dr. W. S. Cranmer, of this place, will officiate. Interment will be in Clover Hill.

The Fragment Circle of King's Daughters has elected the following officers: President, Mrs. John F. Reger; first vice-president, Mrs. Job C. Kenyon; second vice-president, Mrs. Evelyn Vander Veer; secretary, Mrs. William Harris; treasurer, Mrs. James L. Giggs.

Miss Catherine Blew, daughter of Mrs. Lena Blew, and John Vander Beek, son of J. McDowell Vander Beek, both of this place, were married on Monday evening by the Rev. C. C. Silvester. The bride was attired in a blue traveling suit. The couple are making their home in this place.

Mr. and Mrs. Frank Casey have been visiting in New York city.

A meeting of the W. C. T. U. will be held at the home of Mrs. James Terwilliger, East Main street, tomorrow afternoon.

The annual supper of the Ladies' Aid Society of the Methodist church will be held on Thursday evening, November 13, from 5 to 8 o'clock in the chapel.

The Somerville branch of the Needlework Guild has elected the following officers: President, Mrs. Mary B. Barcalow; vice-presidents, Mrs. James L. Griggs and Miss Sarah Cammann; secretary and treasurer, Miss Lillian Demaray; assistant secretary and treasurer, Mrs. Albert E. Case.

A young brindle bull-dog was hit by an auto yesterday afternoon, and quite severely injured. The animal was apparently a valuable one and was cared for by Dr. H. Gutmann. The owner can have the dog by applying to Dr. Gutmann.

At a meeting of the Anti-Tuberculosis Association, on Monday, it was voted to spend about $1,000 to fit up a gymnasium on the public school grounds, on West High street, for the benefit of the pupils. The association has about $1,500 on hand, and it was thought that the gymnasium would be the most useful thing that the money could be expended for.

TRUSSES

NEW FITTING ROOM

Elastic Hosiery, Supporters, Braces, KNEE CAPS, ANKLETS, Etc.

William M. Walsh

North and Watchung Avenues, Plainfield, N. J. 'Phone 458.

OPP. DEPOT.

Raritan

The switch engine jumped the track on the mill switch Monday afternoon, but no damage resulted.

Patrick Cain, of Rahway, spent Sunday with his family here.

James Hickey, of New York city, is visiting his mother in town.

Walter Beekman, of the United States navy, is spending a four days' furlough with relatives in town.

At the meeting of the Board of Commissioners, on Monday night, it was decided to undertake the work of macadamizing Somerset street, the members of the board having grown weary of waiting for the contractor to begin work. A lengthy argument ensued as to the advisability of having the drain pipe under the old red shops, from First avenue to Gaston avenue, cleaned, but no action resulted.

The Junior Christian Endeavor Society of the Reformed church has elected the following officers: President, May Todd; vice-president, Lawrence Higgins; secretary, Ruth Becker; treasurer, Marguerite Gulick.

'Plains & Fanwood.

The folowing members of the Missionary Society connected with the M. E. church have been elected officers for the ensuing year: President, Miss L. M. Hollingsworth; vice-president, Miss H. E. Reeder; secretary, Mrs. John Kandelky and treasurer, Miss R. S. DeMott.

The regular weekly prayer meeting will be held tonight in the Baptist church. Dr. Tomlinson will be in charge.

Mrs. Walton Davis, of Newark, has returned home after spending several days in the township as the guest of Mrs. Williamson, of Mountain avenue.

At the annual meeting of the Methodist Sunday-school these officers were elected: Superintendent, W. Morehouse; assistant superintendent, John Wade; treasurer, Miss J. Johnson, and secretary, Miss Katherine Clark.

Mr. and Mrs. David Johnson have returned from Baltimore, where they have been spending the past two weeks visiting relatives.

Harry Paff spent yesterday in Long Island City, where he went with a party of friends from Westfield.

The regular weekly prayer meeting will be held tomorrow night in the M. E. church.

The basketball season will be opened Saturday night on the local court, when the Parish House first five plays the aggregation representing Company K, of Plainfield. The soldiers have a formidable collection of players and should make the home team go the limit to win.

Christian Keuhn has returned from California where he has been spending the past few months.

The Fanwood fire company was called out early yesterday afternoon to extinguish a blaze in an old barn in South avenue belonging to the Steer estate. The barn was entirely consumed by the flames before the arrival of the apparatus.

Robert Hooper has returned to his home in the Roseville section of Newark, after visiting Maurice Hall, of South avenue.

Mr. and Mrs. D. C. White have returned from a short wedding trip and are "at home" at the Beardsley dwelling in Forest road.

Mrs. John Livingston, of Philadelphia, is visiting her parents, Mr. and Mrs. Abram Wade.

VACCINATION WILL BE MADE MANDATORY

Board of Education Provides That Order Will Only Apply to New Pupils.

The Plainfield Board of Education at its November meeting, Monday night, decided that on and after September 1 next, no new pupils will be admitted to the public schools of the city unless they have been vaccinated. The pupils now in the schools who have not been vaccinated will not be interferred with, but the above action will be strictly adhered to by the Board. In cases where children are not physically fit to be vaccinated it will be required that they present themselves to the school medical examiners to obtain an excuse.

The following schedule of school terms was adopted by the Board: Present term to end December 19; winter term to begin January 5 and end April 9; spring term to begin April 20 and end June 18; fall term to begin September 8 and end December 23.

Dr. Henry M. Maxson, superintendent of schools, reported that the evening school now has an enrollment of 200 pupils, nine teachers are employed and the work is being carried along enthusiastically. He also reported that he had given permission to have a library sub-station at the Washington School, the same to be open one night a week.

The Board received a communication from J. Fred MacDonald, representing the owners, offering the Netherwood Hotel property for school purposes in that section of the city. It was decided, however, that the building could not be made over to meet the requirements of the State Board of Education without a great deal of expense, in fact more than would be required to build a new school and the proposition was rejected. The plan seemed to meet the approval of many residents of the Netherwood section, but it is said that the expense would make it inadvisable to acquire the property.

—Advertise in the Daily Press. It pays.

STYLE—RELIABILITY

Clothing and Covering

When our prehistoric ancestors first draped themselves in shaggy skins, they wern't wearing clothing—"covering" is the best term you could give it.

We have advanced to the stage where we demand clothing that does more than cover us; we want our garb to look better than the other fellows.

The suits we are offering you for Winter Wear are made of heavier material than the ones we sold in July—which satisfies the "covering" clause.

As to "looking better," we want to say right here, that we never yet had garments in our store that were cut, styled, mannered and constructed as these Fall Suits and Overcoats are.

$10 to $30

ROTHBERG'S

Stein-Bloch Smart Clothes

"Most Things Men Wear."

214 W. FRONT ST.

Next to Proctor's. 'Phone 905

IN PLAINFIELD.

The Evidence Is Supplied By Local Testimony.

If the reader wants stronger proof than the following statement and experience of a resident of Plainfield what can it be?

Mrs. S. Driscoll, 1009 South Second street, Plainfield, N. J., says: "There was a dull pain across the small of my back and in my sides that clung to me constantly and any hard work made me worse. I was subject to headaches and dizzy spells, especially when stooping or lifting and I felt weak and run down. I tried plasters and various other remedies but nothing helped me until I procured Doan's Kidney Pills at Randolph's drug store. They made a lasting cure. I can recommend Doan's Kidney Pills just as highly today as I have been for the past five years."

For sale by all dealers. Price 50 cents. Foster-Milburn Co., Buffalo, New York, sole agents for the United States.

Remember the name—Doan's—and take no other.—Adv.

WILSON CAPTURED HOLIDAY TROPHY

Park Club Golf Season Closed Yesterday with Special Program of Events.

The Park Golf Club closed its active season yesterday with play for the holiday cup and an approaching and putting contest. There was a large field out. The approaching and putting contest was won by Miss Lydia Loizeaux and Dr. A. E. Rundquist, with a score of 8. John Alexander Wilson won the holiday cup with a net score of 72. These cards were returned:

John Alexander Wilson, 102, 30—72; Harry G. DeMeza, 109, 33—76; J. Fred Hillman, 112, 35—77; W. H. Nischwitz, 97, 10—87; J. L. Watson, 111, 23—88; J. F. Parker, 109, 20—89; Charles B. Morse, 100, 11—89; Oliver B. Hill, 112, 23—89; J. V. Beekman, 107, 18—89; R. V. Carpenter, 100, 9—91; Alexander Gilbert, 109, 17—92; H. L. Moodey, 104, 12—92; C. W. McCutchen, 107, 12—95.

CROSS COUNTRY GOLF CLOSING FEATURE

Active Season at The Plainfield Country Club Ended Yesterday.

The active season was closed at the Plainfield Country Club, yesterday, with a cross country golf tournament. The competition, which was held in the morning, attracted a large field of players. L. G. Carman and D. O. Rogers were the winners with a net score of 46. These cards were returned:

L. G. Carman and D. O. Rogers, 51, 5—46; D. H. Barrows and W. H. Rogers, 50, 3—47; George Bomann and W. W. Coriell, 61, 14—47; A. J. Watson and H. R. Stockton, 50, 3—47; H. F. Fox and J. A. Lane, 58, 10—48; S. H. Patterson, and E. T. Wilson, 54, 6—48; W. T. Kaufman and E. B. Shoemaker, 53, 5—48; J. R. Shoemaker and Sidney Gough, 56, 6—50; W. T. Glenney and M. J. Dumont, 52, 2—50; W. Lester Glenney and F. O. Reinhart, 53, 3—50; R. S. Rowland and J. W. Baker, 53, 3—40; A. W. Kleinecke and H. E. Moore, 62, 12—50; W. G. Cooke and D. W. Taylor, 61, 11—50; H. C. Munger and George Holstein, 58, 8—50; W. M. Alling and C. M. Church, 59, 9—50; G. F. Earl and L. H. Gates, 62, 11—51; H. T. Eaton and Owen H. Fleming, 60, 8—52; G. T. Rogers and Charles Hedman, 66, 14—52; C. C. Riggs and Arthur Murphy, 57, 5—52; B. C. Kenyon and J. R. Evans, 61, 9—52; L. H. VanBuren and James Meredith, 64, 12—52; Frank Wallace and Leighton Calkins, 57, 3—54; J. E. Erickson and H. D. Hibbard, 60, 5—55; G. S. Clay and H. G. Phillips, 67, 11—56; J. P. Stevens and N. C. Barnhart, 71, 11—60.

YESTERDAY'S LOCAL WEATHER.

8 a. m. temperature	48
8 p. m. temperature	42
Maximum temperature	59
Minimum temperature	39
Mean temperature	49
Normal temperature	46

THE DAILY PRESS IN SCOTCH PLAINS and Fanwood is delivered every afternoon by carrier leaving the main office in Plainfield at 3:45. Orders may be telephone or mailed to the main office and will receive prompt attention. 'Phone Plainfield 1200.

With the Advent of Cold Weather

you will need foot protection of the best kind to guard you against the ills that Winter brings in its train. Now is the time to procure your Winter shoes; and you not only want them warm and comfortable, but handsome and stylish as well. We have a superb stock of shoes of the latest styles for men, women and children.

Children's from .....50c up
Men's, Womens $2.50 to $4

Stuart's SHOE SHOP

Footwear for the Family

215 W. Front St.

We Give and Redeem Surety Coupons

Tariff Readjustment Sale
AT TEPPER'S

Though the American wholesale markets in woolens will not be affected until this season will have passed into history, we are taking time by the forelock. Our stocks are being carefully gone over and where, in our opinion, there is likely to be a readjustment for next season, we are reducing the price RIGHT NOW. COME TO TEPPER'S expecting to buy the newest and most popular dress materials at "LOW TARIFF PRICES." WE'LL COME UP TO YOUR EXPECTATIONS.

56-inch All-Wool Corded Velour

A beautiful material for coats, suits and dresses; strictly new, first season on the market; is sponged and shrunk by the weavers, lowest price heretofore quoted per yard, $2.25; Tariff Readjustment Price..... **1.89**

Two-tone All-Wool Eponge

Sponged and shrunk, perhaps no other cloth has been so much in demand this season; is 56 inches wide. Appropriate for coat, suit or dress. Two-tone colors in stock are blue and black, purple and black, Copenhagen and brown; our lowest price heretofore quoted $3.98 per yard; Tariff Readjustment price, per yard..... **3.19**

Wool Ratine, the New Chinchilla Weave

Is strictly all wool, very fine quality, light enough in weight for skirt or dress; one of the best wearing materials in our stock, is 56 inches wide, a very popular fabric this season. Just two shades left, viz.: Black and blue; lowest price heretofore quoted $2.50 per yard; Tariff Readjustment sale price, yard **1.98**

56-inch All-Wool Eponge

In the following solid colors: Tan, black, mahogany, taupe, brown, light and dark navy. It is strictly all wool, the tremendous business we have had on this cloth this season attests its desirability for women's wearing apparel. priced heretofore per yard, $1.98; Tariff Readjustment price **1.69**

45-inch All-Wool Brocades

Fashion has decreed Brocades for the extremely stylishly gowned woman; hence the offering of this line should prove doubly interesting. "Up-to-the-minute" in style with a low tariff price tag. Certainly a beautiful dress material, deserving its popularity. Colors in stock are mahogany, Copenhagen blue, navy, black and gray, garnet and black and brown; our lowest price heretofore quoted, $1.98; Tariff Readjustment price **1.69**

Odd Lot of Wool Mixtures

In the lot are brown mixtures, gray mixtures and stripes; our regular 50c and 59c cloth; during this Tariff Readjustment sale, yard..... **39c**

A Complete Underwear Dept. for Men & Women
AT TEPPER'S

From the remarks we have heard we feel justified in saying that not even our oldest patrons gave us credit for having such a complete stock of underwear as we are showing this season. Almost EVERY KIND and WEIGHT in union or two piece suit may be found here. Each bearing the label of some STANDARD MANUFACTURER. In most cases "THE BEST IN HIS LINE." When in doubt as to what you would like in underwear, just come to TEPPER'S, you'll find choosing easy.

Men's Shirts and Drawers.....50c to $2.50 each
Men's Union Suits, winter weight....$1.00 to $3.00 a suit
Women's Vests and Pants, winter weight..39c to $2.25 each
Women's Union Suit, winter weight...$1.00 to $3.49 a suit
Boys' and Misses' Vests and Pants, garment....25c to 98c
Boys' and Misses' Union Suits.....50c, $1 & $1.50 a suit

Just a word about your Coat and your Suit madam! If its price limit is between $14.98 and $35.00 you should certainly see the beautiful models, the excellent materials and the faultlessly tailored garments we show. You will find it easy to make a selection here, for every Coat and every Suit in our stock was carefully selected not only to answer our purpose, "from a seller's standpoint," but the most thoughtful consideration has been given to you, its buyer, and its wearer; to quote low prices and high valuations is the rule of some merchants. Not so here! Every statement we make is backed up with the goods. Come, be convinced today, and you will join with us, saying IT PAYS TO TRADE AT

Store opens at 8 A. M. Closes at 6 P. M. Saturday 10 P. M.

More For Your Money at— Tepper's PLAINFIELD, NEW JERSEY

Agents for Riker-Hageman's Drug Products

Makes Hard Work Easy!

DUSTING, cleaning and polishing hardwood floors is hard, back-breaking work. An almost never ending task and seldom satisfactory the old way. But it is easy, quick and satisfactory the new way—using the O-Cedar Polish Mop. With it you can spend a few minutes doing what it now takes you almost half a day. You simply pass the O-Cedar Polish Mop over the floor and every particle of dust and dirt is taken up and held. The floor is given a hard, durable, lasting polish and finish.

O-Cedar Polish Mop

is also used for the dusting and cleaning of the tops of high furniture between the banisters of the stairs and is so made that you can get to the far corner under the bed, beneath the radiator and other hard-to-get-at places.

It cuts house work in half.

Don't put up with the old-fashioned hard way when you can get an O-Cedar Polish Mop for only $1.50.

Makes It Easy to Clean Those Hard-to-Get-At Places

Satisfaction Guaranteed or Money Refunded

Gayle Hardware Co.

Front St. & Park Ave.

Try Press Want Ads

STOKES CREPT THROUGH IN MIDDLESEX BORO

Middlesex Borough gave Stokes but two more votes than registered by Fielder, and elected George Harris Republican, mayor. He had no opposition. Three Democrats were re-elected to the Council. Jury reform was adopted by a good majority.

The complete returns follow:

Governor—Stokes, R., 63; Fielder, D., 61; Colby, P., 11.

Assembly—Burton, D., 52; Kirkpatrick, D., 53; Quinn, D., 61; Edgar, P., 14; Fulton, P., 12; Griswold, P., 15; Perkins, R., 57; Sedam, R., 55; Somogyi, R., 46.

Freeholders—Bodine, P., 14; Corlell, P., 19; Green, Prog., 13; Tarrard, P., 13; Smith, P., 15; Casey, D., 50; Cohen, D., 49; Ely, D., 49, Gebhardt, D., 63; Kerr, D., 47; Dayton, R., 55; Demarest, R., 55; Havens, R., 52; Koch, R., 49; Mason, R., 54; Mayor Harris, R., 112.

Councilmen—Bernstein, R., 96; Stout, R., 99; Wild, R., 102; Campbell, D., 113; Poulson, D., 113; Sisty, D., 109.

Collector—Giles R., 115.

Assessor—Voorhees, R., 113.

Justice of the Peace—Dutcher, R., 114.

Constable—Leone, R., 108.

Jury Reform—"Yes," 14; "No," 12.

STOKES 2 VOTES AHEAD IN SOUTH PLAINFIELD

The vote in South Plainfield yesterday was close but the Republicans managed to squeeze through with slight pluralities for nearly every office. Fielder ran two votes behind Stokes.

The complete returns follow:

Governor—Stokes, R., 60; Fielder, D., 58; Colby, P., 14.

Assembly—Perkins, P., 59; Suydam, R., 54; Somogyi, R., 54; Benton, D., 53; Kirkpatrick, D., 53; Quinn, D., 53; Edgar, P., 17; Fulton, P., 14; Greenwood, P., 15.

Freeholder—Dayton, R., 62; Havens, R., 52; Demarest, R., 58; Kotch, R., 53; Mason, R., 51; Casey, D., 57; Koen, D., 53; Ely, D., 55; Gebhardt, D., 59; Kerr, D., 49; Bodine, P., 13; Coriell, P., 16; Green, P., 14; Jerrard, P., 12; Smith, P., 15.

Township Committee—Randolph, R., 81.

Constable—Eyck, R., 53; Pierce, R., 59; Savord, R., 12; Duffy, D., 19; Gunery, D., 15; Kerwin, D., 38.

Surveyor of Highways—Boice, R., 74; Delancy, D., 79.

Road Appropriation, $4,000—Yes, 95; No. 11.

GUBERNATORIAL CONTEST CLOSE IN NEW MARKET

New Market went Republican yesterday, giving Stokes 6 more votes than Fielder for the Governorship, by favoring G. O. P. Assembly candidates and electing Republican township committeemen.

The vote follows:

For Governor—Stokes, R., 107; Fielder, D., 101; Colby, Pro., 14; Mason, Prohib., 4. Assembly—Burton, D., 108; Kirkpatrick, D., 93; Quinn, D., 92; Perkins, R., 97; Suydam, R., 99; Somogyi, R., 87; Edgar, Pro., 21; Fulton, Pro., 24; Griswold, Pro., 18. Freeholders—Dayton, R., 154; Demarest, R., 97; Havens, R., 100; Koch, R., 97; Mason, R. 92; Casey, D., 79; Cohn, D., 75, Ely, D., 84; Gebhardt, D., 89; Kerr, D., 68; Bodine, Pro., 20; Coriell, Pro., 34; Green, Pro., 14; Jarrard, Pro., 15; Smith, Pro., 15.

Township Committee — Fitz-Randolph, R., 152. Constables—Pierce, R., 112; Savord, R., 92; Elys, R., 77; Duffy, D., 76; Guernsey, D., 80; Kerwin, D., 97.

Surveyors of Highway—Boice, R., 149; Delaney, R., 127.

COFFEY SURRENDERS.

Edward Coffey, of South Second street, who recently returned after being away for over a year as a sailor on a battleship, gave himself up to the police yesterday, after learning that he had been indicted on a charge of alleged burglary. He is awaiting arraignment in the local station house. He asserts that he is innocent and denies that he ran away to avoid arrest.

MRS. RISING'S LECTURE.

Mrs. Lucie Rising, a missionary who recently returned from the Orient, lectured Monday night at the Y. M. C. A., taking as her subject, "The Holy Lands." The discourse was illustrated by numerous stereopticon views. Mrs. William C. Hubbard rendered several selections on the piano preceding the lecture.

—Daily Press want ads. bring results.

W. & J. SLOANE

Special Reduction Sale of Attractive Domestic Rugs

Seamless "Chaumont" Rugs—*Chinese*
An excellent reproduction of an Antique Chinese Yellow Rug. Size 9 ft. x 12 ft., regularly $52.50, at— **$37.50**

$40 Seamless Chenille Rugs at *$28.25*
Size 9 ft. x 12 ft. Attractive self-colored mottled effects.

"Imperial" Smyrna Rugs (Reversible)
21 in. x 45 in.; regularly $1.90; at— **$1.25**
36 in. x 72 in.; regularly $4.70; at— **$2.95**
7.6 ft. x 10.6 ft.; regularly $24; at— **$17.25**

Serviceable Body Brussels Rugs
8.3 ft. x 10.6 ft., regularly $26.25 & $29.50; at— **$20.75 & $23.50**
9 ft. x 12 ft.; regularly $28.25 & $32.50; at— **$22.75 & $25.50**

Heavy Scotch Weave Art Rugs
Size 9 ft. x 12 ft. Plain colors and decorative border effects. Regularly $18.50, $26.50 & $30.25; at— **$14.75, $21.25 & $24.25**

Smaller Sizes at corresponding reductions

FIFTH AVE. & FORTY-SEVENTH ST., NEW YORK

ADVERTISE All Your Wants, To Let, For Sale, Boards, Personals, etc., in The DAILY PRESS. 1c A WORD

Ludwig Baumann & Comp'y

America's Greatest Furniture House

49-51 Market Street
NEWARK, N. J.
OPEN SATURDAY EVENING UNTIL 10 O'CLOCK
New York Store—Block 8th Avenue—35th to 36th Street

$9.00 Parlor Stove
4.49
Well fitted, has screw draft with draw centre grate and ash pan; nickel foot rails. Very durable parlor stove.
We Give S. H. Stamps

CHALLENGE SALE
LAST FEW DAYS OF THIS GIGANTIC EVENT

This sale is a yearly event with us, and each year we attempt to break all selling records of the previous years. To this end we have gone carefully over our tremendous stocks and have marked everything at such low prices that whether you need anything or not it will pay you to buy now for future needs. Whether you need but a single article or an entire room outfit, you will find it here in our mammoth stocks.

AT PRICES THAT MEAN A SAVING TO YOU OF FROM 25% TO 33%

We especially desire our customers to take advantage of the wonderful savings presented by this sale; whether your account is still open or if you have closed it, select whatever you desire at the sale prices, and have it added to your account without any extra deposit.

The advertised articles are but examples of the bargains to be found throughout our store. Compare them with the prices of any other furniture or department store and convince yourself that

OUR PRICES ARE ALWAYS THE LOWEST

Opal Dresser Set
Actual $1.50 Value **59c** Actual $1.50 Value
A purchase of 2,500 of these toilet sets enables us to offer them to the public at this special price. Never sold for less than $1.50. No mail, phone or C. O. D. orders taken.

Opal Dresser Set
Actual $1.50 Value **59c** Actual $1.50 Value
10-piece Ladies' Toilet Set, of finest opalized white glass, hand painted in blue, green and pink, with gilt tinting.

Lace Curtain
Actual $2 Value
69c
A very pretty and attractive pattern; finely made; choice of white or Arabian; the white makes a pretty bedroom curtain, while the Arabian is specially adapted for the library.

Accounts Opened From $5 to $1,000 on Small Weekly Payments

Gas or Electric Lamp
Actual $8 Value
3.49
Solid brass portable gas or electric lamp, fitted with beautiful amber or green dome shade. Fancy brass trimmings.

$60 3-Piece Parlor Suite
Solid mahogany frames, beautifully polished; carved back and heavy claw feet.
34.98

$60 3-Piece Parlor Suite
Cushions finished in best grade panne plush with silk cord tassels.
34.98

$15 WHITE ENAMEL BED
7.95
Continuous post white enamel bed; has heavy spindles in head and foot; very strongly constructed.

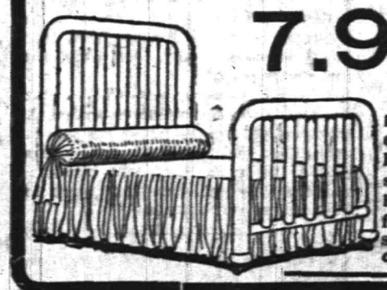

$20 BRASS BED
9.98
Very substantially constructed Brass Bed; has heavy fillers head and foot; T-ball connections.

Plainfield Daily Press

Published Daily except Sunday, by the PLAINFIELD PRESS COMPANY, 108 North Avenue.

Entered at the Plainfield, N. J., Post office as Second Class Mail Matter.

Leslie R. Fort and Ralph L. Morrow, Editors and Managers

TELEPHONE PLAINFIELD 1200. Private Branch Exchange connecting all Departments.

Two cents a copy. Ten cents a week. $5.00 a year in advance. Delivered by carrier or by mail. No extra charge for papers mailed to points in the U. S. and Canada.

Any subscriber failing to receive a daily issue will confer a favor by notifying the business office.

Advertising rates mailed on application. Copy for change of Advertisements to ensure change for same day must be in the office by 9:00 a. m.

NOVEMBER 5TH IN HISTORY.

1715—Treaty signed by which the Low Countries were ceded to Emperor Charles VI.

1785—Last session of the Old Continental Congress opened in New York.

1813—American force under Gen. Wilkinson started on an expedition against Montreal.

1818—Gen. Benjamin F. Butler born in Deerfield, N. H. Died in Washington, D. C., Jan. 11, 1893.

1854—Russians defeated in their attack on the British at Inkerman.

1862—Gen. Burnside succeeded Gen. McClellan as commander of the army of the Potomac.

1888—Gen. Benjamin Harrison, of Indiana, elected President of the United States.

1891—President Fonseca declared himself dictator of Brazil.

1912—The British House of Commons rejected the woman suffrage amendment to the Irish Home Rule bill.

Plainfield, N. J., November 5, 1913.

WILSON WINS.

The eyes of the Nation were focused on New Jersey yesterday. Woodrow Wilson's political theories and practises were on trial. James F. Fielder as the Democratic party's candidate for Governor was really Wilson's candidate and the test of Wilson's popularity was made in that candidacy.

Fielder, as the party standard bearer, won an easy victory. His plurality was a comfortable one, yes, a flattering one. Among the Republican strongholds he captured was our own, Union, county. His victory here was no greater than it was in other sections of the State. It was decisive.

And it was Wilson's triumph no less than Fielder's. In fact it was really Wilson's own victory and it conclusively proved that the great mass of the people in his own State approve of Woodrow Wilson's course not solely as chief executive of New Jersey but in his higher sphere as President of the United States.

There were other substantial evidences of approval. Virginia, a Democratic State, gave that party's nominees rousing big majorities. Considerably more significant and effective was the rest in Massachusetts. There, with nine candidates listed, the Democratic nominee for Governor was a victor. In New York the President lent "aid and comfort" to the Fusion ticket against Tammany the corrupt Democratic machine, and Fusion won a great victory.

The verdicts must be most encouraging to the President.

The people of this community are a mighty intelligent lot and they appreciated the fact that in Claybrook they were offered an ideal candidate for the Common Council. Claybrook will prove a valuable man, for like Clay, who returns from the Second ward, he is big and broad in his ideas.

On the floor of the United States Senate, Senator Cummins questioned the accuracy of the Daily Press report of his speech where in he assailed the President. Over 300 people in his audience on that occasion heard his denunciation and it was the topic of conversation among politicians the next day.

When a member of the police force in uniform acts as a ticket taker and ticket seller at a public dance hall, it is high time that the Police Board take some action. Patrolman Martin should be brought up before that body on charges. Will the Board see to it?

Now that the election is over and we know who will compose our next Common Council let's all join in a prayer that the city's solons get to work and give use a municipal system for the collection and disposal of garbage.

The contributing editor for Saturday's issue will be a representative Plainfielder. The average man in Plainfield is far above the average man in New Jersey and the contributing editor is one of Plainfield's average men.

Senator Cummins' bitter attack on President Wilson, made in that borough, acted as a boomerang for North Plainfield recorded its verdict for the President's candidate for Governor.

Since the Progressive party came into being, neither Plainfield nor North Plainfield can be classed as a Republican municipality. They are both debatable.

The New York Sun, the only newspaper in New York supporting McCall, admitted this morning that the people have no use for grafters and crooks.

Stokes can now get to work on his U. S. Senatorial boom.

Mitchell's the man who gave the mit to Murphy.

And they wouldn't put the O. K. in Stokes.

"In Union (county) there is strength."

Lest we forget, "I told you so."

Old Somerset was heard from.

What saith Jim Martine?

Do It for Plainfield.

Y. W. C. A. NOTES

On Monday morning, November 3, the Board of Directors of the Y. W. C. A. held its regular monthly meeting, and heard most encouraging reports from the different departments. During the past month there have been 700 callers at the office, and 330 people have made use of the building outside of the regular association activities. There have been 12 committee meetings with an attendance in total of 115, and an attendance of 237 in educational classes, 260 at socials, and 214 at club meetings.

The Kitchi Kimiwan Camp Fire girls had charge of serving the Monday night supper this week, under the direction of Miss Mertie Fedderman, Miss Gertrude Mair, Miss Margaret Hawkins and Miss Ellen Doughty.

Four new classes are beginning this week, three of which are free to the members. They are the Glee Club on Monday night, the English class on Wednesday night, the Fireside Reading Club on Friday nights, and the Arts and Crafts class. The last class might be called the Christmas Gift class, as the course in six lessons is planned to come before Christmas in order that the work done may be used as gifts. Miss Serrell teaches this class, and the work of the class is most attractive.

The new English class is adapted for those girls who left school before their education was far advanced, and who wish to become more conversant with good form in English, with spelling, and with letter writing. The class will be in charge of Miss Mary Wells.

Miss Ariadne Gilbert will begin her course of reading in romantic poetry on Friday evening. Around the open fire the members gather for this club, and the sociability and good reading make it most attractive. This club is open to members only.

The Sigma Gamma Club had a picnic on Election Day on the Passaic River, and the girls of the Jonoro Club held one at the chimney on Watchung Mountains.

William D. Murray will speak on "Prayer" at the vesper service on Sunday afternoon. This vesper service is usually the first Sunday in the month, but in November is held on the second Sunday that it may be the first meeting in the Week of Prayer, which is to be celebrated all over the world by the Y. M. C. A. and the Y. W. C. A. W. Patterson Campbell will be the soloist, and tea will be served at 5 o'clock.

YOUNGEST VOTE.

An incident on election day in the borough was the voting of Wilbur L. Bird, the four-years-old son of Mr. and Mrs. George W. Bird, of Mountain avenue, who is popularly known as "Billy." The little chap took the ballot which his father was about to cast, and deposited it for him in the box, thus recording probably the vote of the youngest person in the State for Fielder.

JUNIOR ORCHESTRA CONCERT.

The Public Recreation Committee is planning for the first public appearance of the junior municipal orchestra in a concert that will be given in the Washington School auditorium, Thursday night, November 13. A well-known soloist will be engaged for the occasion and the public in general is invited to attend.

—Advertise in the Daily Press.

Fleets of the World Will Form Armada At Canal Celebration

ANCHORED in Hampton Roads early in 1915 will be the greatest international fleet ever gathered in American waters. It will assemble in response to the invitation of the United States government to celebrate the completion of the Panama canal by making a voyage through the new waterway.

The exact number of vessels which will lie in the famous roastead is not yet known to the officers of the navy department, but according to information received at the state department, through which the invitations were issued, almost every nation in the world will be represented. Some of the nations with great navies may be represented by squadrons of four or more vessels, others by only one or two, and some of the countries practically without navies, including vessels of the first class, will be represented only in the personnel of their legations and commissions to the Panama-Pacific exposition.

The exact date of the rendezvous probably will be announced within the next two months. The formal invitation of the United States was dispatched to all the diplomatic officers of the United States abroad Sept. 17 last by Secretary Bryan. It recites the fact that in the navy appropriation act of 1911 the president is authorized and requested in extending his invitation to foreign nations to participate in the exposition also to invite their representatives and their fleets to assemble at Hampton Roads, Va., and from thence go to the city of Washington, there to be formally welcomed by the president. It is expected that a great international fleet of at least a hundred foreign ships will gather in response to this invitation. The president will go to

REAR ADMIRAL CHARLES E. CLARK, U. S. N., RETIRED, WHO WILL HEAD THE PROCESSION IN THE OREGON.

THE OREGON AS SHE APPEARED JUST AFTER HER FAMOUS TRIP.

Hampton Roads to review the assembled fleets as they start on their voyage to San Francisco.

Our diplomatic officers were instructed that in communicating this invitation they should "express the pleasure which the president would feel should they decide to accept it by appointing representatives and by sending as many of their national war vessels as they may deem proper to assemble at Hampton Roads."

The international fleet will probably be under command of an American vice admiral, in all likelihood Cameron McR. Winslow, for it is expected that congress, which has authorized the assembly, will make provision for this new grade rather than have the American commander outranked by some foreign naval officer.

The ceremonies at Hampton Roads and the time required for a trip to Washington by the foreign guests will consume about a week or ten days, and then, headed by the American fleet, the great armada will take its way southward for Colon. It will be led by the stanch old Oregon, with Rear Admiral Charles E. Clark, U. S. N., retired, in command. As Captain Clark, he brought the Oregon around the Horn during the Spanish-American war. The ship steamed 13,800 miles to reach Key West from San Francisco. Had the canal then been in existence the distance would have been reduced to 4,500 miles. The selection of Admiral Clark to lead the parade with his old ship has struck a responsive chord throughout the navy.

It is estimated that about four days will be required to pass the fleet through the locks and the canal and about twice that length of time will suffice to replenish the coal bunkers and oil tanks of the vessels before they resume their cruise to San Francisco.

Altogether it is intended to make the complete voyage from Hampton Roads to the Golden Gate in forty-two days, which will include a stop of a day or two at some convenient harbor or roadstead on the Pacific coast, probably Magdalena bay, for additional fuel and supplies.

At San Francisco there will be elaborate ceremonies conducted under the auspices of the management of the exposition, and when these have concluded the great fleet will break up and the different squadrons start for their respective home ports.

—No one will contend that a woman who does not read the ads is as well prepared to buy wisely and economically as one who does.

SPECIAL

For Friday Only

49c

REG. PRICE 79c

NONE CHARGED or SEND C. O. D.

Bread and Cake Boxes

Made of good heavy tin, nicely japanned and neatly stencilled; size 17x12x11 inches. The reason for the low price we're selling them for is, the manufacturer is changing the shape from square to round corners. We bought all he had and you save 30c on each one.

WOMEN'S HATS

$1.50

The biggest and best millinery bargain ever offered in this city. All the newest ready-to-wear hats in plush, velvet and velour; also plain sailors; values in the lot up to $6.00.

CORDUROY SUITING

49c

A yard. The season's best dress goods bargain; 31 inches wide, in black, brown, green, grey and Copenhagen; worth regular 75c a yard.

WOMEN'S COATS

$4.98

A close out sale of a lot of long Winter Coats. Good serviceable garments; brown and grey fancy mixtures; many in the lot worth at least $12.00.

Furniture on the "Club Plan"

Woodhull & Martin Co.

Sewing Machines on the "Club Plan"

"Are You Saving Our Five Per Cent. Profit Sharing Coupons."

LATHAM IS ELECTED DUNELLEN'S MAYOR

Fielder Beats Stokes in a Republican Borough.

E. B. Latham, Republican candidate for Mayor unopposed, received the full support of the Dunellen voters yesterday, polling 328 votes in the two districts. Fielder polled 189 votes for the Governorship against 132 for Stokes. Colby ran fairly strong, 63 ballots being cast in his favor. F. G. Beighbour, Dem., ran high for Councilman securing 190 votes. Erle M. Jones, Rep., the other successful candidate, secured 177, while Edward Dusel, Rep., with 162; Joseph H. Walton, Prog., with 86, and Herman B. Eckert, Dem., with 170, were defeated.

G. Wesley Blaine, Rep., was reelected constable and George Day, Dem., named as justice of the peace, by an almost unanimous vote.

The results for State and Middlesex county offices follows:

For Governor

First District—Colby (P.), 44; Fielder (D.), 116; Stokes (R.), 91; Second District—Colby (P.), 19; Fielder (D.), 73; Stokes (R.), 41.

For Assembly.

First District—Burton (D.), 120; Kirkpatrick (D.), 117; Quinn (D.), 112; Edgar (P.), 62; Fulton (P.), 54; Griswold (P.), 53; Perkins (R.), 78; Sedam (R.), 79; Somogyi (R.), Second District—Burton (D.), 73; Kirkpatrick (D.), 70; Quinn (D.), 70; Edgar (P.), 17; Fulton (P.), 17; Perkins (R.), 48; Sedam (R.), 49; Somogyi (R.), 41.

For Freeholders.

First District—Bodine (P.), 56; Coriell (P.), 111; Green (P.), 47; Jerrard (P.), 47; Smith (P.), 53; Casey (D.), 94; Cohn (D.), 94; Ely (D.), 105; Gebhardt (D.), 106; Dayton (R.), 92; Demarest (R.), 74; Havens (R.), 75; Koch (R.), 70; Mason (R.), 72. Second District—Bodine (P.), 18; Coriell (P.), 39; Green (P.), 13; Jarrard (P.), 14; Smith (P.), 18; Casey (D.), 64; Cohn (D.), 68; Ely (D.), 60; Gebhardt (D.), 61; Kerr (P.), 57; Dayton (R.), 50; Demorest (R.), 43; Havens (R.), 43; Koch (R.), 43; Mason (R.), 41.

Adoption of jury law—193 in favor; 34 opposed.

MANY ATTENDED REHEARSAL.

A large number of those interested in the Senior Municipal Orchestra attended the rehearsal held in the Washington School auditorium Monday night and the amateur musicians are preparing an entire new program of instrumental numbers for their public concert.

P. H. S. TENNIS CHAMPIONS.

Miss Florence Alpaugh and Miss Esther Phillips defeated Miss Dorothy Stelle and Miss Celia Cottrell in the final round for the Plainfield High School tennis doubles tournament held yesterday afternoon.

HOAR ELECTED MAYOR OF FANWOOD BOROUGH

The voters of Fanwood Borough in electing a Republican Council by an overwhelming margin gave Stokes a plurality of 7 in the race for the Governorship. Fielder ran ahead of his ticket, polling 47 votes. Hoar was elected Mayor over his Democratic rival, polling 75 votes and but 32 ballots were cast in Eckhardt's favor.

The appropriations were all carried by an almost unanimous vote. The complete returns for the borough follows:

Governor—Stokes, R., 54; Fielder, D., 47; Colby, P., 13.

Assembly—Babcock, R., 72; Evans, R., 70; Martin, R., 68; Dobbins, D., 43; Griffin, D., 39; Leonard, D. 38; Fish, P., 4; May, P., 5; Morrell, P., 3.

Freeholder—Hall, R., 84.

Mayor—Hoar, R., 75; Eckhardt, D., 32.

Justice of the Peace— Robert Riffert, R., 4.

Member Common Council—Albertz, D., 32; McNamee, D., 35; Brown, R., 78; Creesy, R., 79; Frank Erner (1-year term), R., 78.

All expenses approved.

Jury reform—50.

FUNERAL OF F. H. LEIS.

The funeral of Frank H. Leis, formerly of Bound Brook, was held at his late home, 98 Manning avenue, the borough at 2o'clock yesterday afternoon, and was largely attended. Rev. J. Y. Broek, of Trinity Reformed church, officiated. Mr. Leis during his residence here was a member of Trinity Reformed church. The burial took place in Bound Brook.

FIRST GIRLS' PRACTISE.

The girls' basketball team of the Plainfield High School will hold its initial practise tomorrow afternoon in the school gymnasium.

SCOTCH PLAINS STRONG FOR REPUBLICAN NOMINEES

In Scotch Plains, Ward, Rep., was elected as a township committeeman by a plurality of 37 over Clark, Dem., who polled 82 votes, thus maintaining its reputation as being strongly Republican. Stokes polled 50 more votes than Fielder, who received 94 counts. Colby got 32. Evans and Babcock, Rep., candidate for Assembly, ran strong, polling 177 and 173, respectively. Jury reform was favored by a vote of 96 to 17.

The complete returns follow:

Governor—Stokes, R., 144; Fielder, D., 94; Colby, P., 32.

Assembly—Babcock, R., 173; Evans, R. 177; Martin, R., 154; Dobbins, D., 74; Griffin, D., 70; Leonard, D., 64; Moy, P., 21; Fish, P., 22; Morrell, P., 21.

Freeholders—Hall, R., 204.

Surveyor of Highways—Guerrier, D., 20.

Coroner—Jacobson, R., 155; Reibel, D., 70; Wagner, P., 28.

Township Committee—Clark. D., 82; Huse, P., 78; Ward, R., 119.

Constable—Meyer, R., 215.

Jury Reform—"Yes," 96; "No," 17.

BONNIE BURN REPORT.

Ten patients were admitted to Bonnie Burn Sanitorium during October, five men and five women. One woman was moderately advanced, and five men and four women were advanced. There were six deaths, one man and five women. During the month ten patients were discharged, seven women and three men. The largest number of patients during the month was eighty, the smallest number seventy. The maximum daily average was 75.8.

THE DAILY PRESS IN SOMERVILLE will be found on sale or delivered to any address every afternoon after 4:30 by Jacob Gernert, the Main street newsdealer and stationer.

KING'S DAUGHTERS' MEETING.

The semi-annual meeting of The City Union of King's Daughters will be held at 10:30 o'clock tomorrow morning in the parish house of Grace church, when the reports of officers and committees and other important business will be considered. The members are requested to note the change of place and time of the meeting.

—Jacob Gernert, newsdealers, Somerville, sells the Daily Press or will deliver it to you same each day.

Headquarters for

GIBSON'S RYE

E. C. WESCOTT,

115 East Front Street.

WHITMAN'S CANDIES FAMOUS SINCE 1842

WAIT

a few days before you buy your next Hot Water Bottle, Fountain Syringe or other rubber goods articles, and see what we have to offer you.

It will pay you to wait.

SCHREINER BROS.

Prescription Druggists

PARK AVE., COR. SECOND ST.

OUR POLICY

Ever since the City National Bank was established in 1875 it has been its constant policy to exercise the utmost care in all investments and loans—thus amply protecting the bank and its depositors.

Accounts subject to check are cordially invited.

ORGANIZED 1875.

3% Interest Paid on Daily Balances of $500 and over, subject to check

4% Interest paid on Savings Accounts.

CITY NATIONAL BANK

PLAINFIELD, N. J.

Capital $150,000.00

Surplus and Profits $300,000.00 (all earned)

Deposits $2,800,000.00

FIELDER'S PURALITY 30,000

(Continued from page 1.)

Hudson: *W. L. McDermott, D.; Dennis Long, D.; *Harry Kuhlke, D.; Thomas P. Curran, D.; *M. Bredenbeck, D.; *J. M. Branegan, D.; Clinton E. Fisk, D.; Joseph Carroll, D.; J. P. Mulligan, D.; George J. Brackner, D.; Thomas G. Gannon, D.; T. F. A. Griffin, D.

Hunterdon: *O. C. Holcombe, D.

Mercer: Edgar G. Weart, R.; *Harvey S. Moore, R.; James Hammond, R.

Middlesex: *George L. Burton, D.; *Arthur A. Quinn, D.; *J. P. Kirkpatrick, D.

Monmouth: William Winans, D.; *William E. Mount, D.

Morris: Harry Mutchler, R.; Geo. D. Downs, R.

Ocean—*David G. Conrad, R.

Passaic: George H. Dalrymple, R.; William Hughes, R.; E. B. Randall, R.; William J. Barbour, R.; John Hunter, R.

Salem—W. W. Wheatley, D.

Somerset: *A. M. Beekman, D.

Sussex: *Henry T. Kays, D.

Union—Francis V. Dobbins, D.; *William Leonard, D.; *John J. Griffin, D.

Warren: *H. O. Carhart, M. D., D.

*Re-elected.

Colby's Vote Very Light.

The feature of the election was the light vote cast for Everett Colby, the Progressive candidate. Colby's vote probably will not exceed 40,000 as compared with 145,410 received a year ago by Roosevelt for president.

Fielder's vote in the returns at hand is running slightly below that received by Woodrow Wilson a year ago, which was 178,289.

Estimates from Hudson county, Fielder's home county, show that Fielder has carried it by 20,000; that he will have 3,000 in Monmouth, 1,500 in Middlesex and 1,000 in Union.

Stokes has apparently carried Essex county, the home of Colby, and also the home of former Senator James Smith, Jr., and former Democratic State Chairman Nugent, whom Fielder on the stump accused of working against him.

In Paterson, Demarest, the Socialist candidate for mayor, has polled a heavy vote, and it is very probable that he will be second in the final count to Fordyce (Rep.), who appears to be elected by about 840. This is one of the results of the great silk strike of last winter and spring. The Democrats renominated Mayor McBride who headed the city government during the strike. The Socialists made a vigorous campaign against him.

Joseph P. Tumulty, secretary to President Wilson, voted at 1:20 o'clock yesterday afternoon in Varick street, between Bright and York streets. He arrived at the Grove street subway station a few minutes after 1 o'clock and rode in an automobile with his former law partner, George Cutley, and his brother, William Tumulty, to the polls. His vote was 79. After calling on his parents in Monmouth street he took a train that departed from New York at 3 o'clock for Washington.

Wilson Is Delighted.

President Wilson, who returned to Washington at 9:30 o'clock last night after voting at Princeton, sat in his office until nearly midnight receiving election returns. Joseph P. Tumulty, secretary to the president, and Rudolph Forster, executive clerk, were the only persons who saw him at that time. They carried to him press bulletins and telegrams from political and professional friends, and he showed delight at the Democratic victories in Massachusetts, Maryland, New York and New Jersey.

The president's interest appeared to be centered in the returns from his own state. At 11:30 o'clock he received a telegram from the state house in Trenton saying that Fielder was elected by about 16,000 plurality. This seemed to satisfy the president, and he went over to the White House with the intention of going to bed.

Representative Doremus of Michigan, chairman of the Democratic congressional committee, went to the executive offices at 10 o'clock, but remained in Secretary Tumulty's room. None of the members of the cabinet saw the president during the evening. Secretary Bryan got the election returns by telephone at his home.

Syracuse Elects Progressive.

Syracuse, N. Y., Nov. 5.—Louis Will, Progressive, was elected mayor of Syracuse. The vote: Will, 9,847; James E. Dolan (Dem.), 9,458; Eugene J. Mack (Rep.), 9,151.

BAPTIST CHOIR ORGANIZES.

The choir of the Temple Baptist church has organized by electing the following officers: President, Frank Stewart; vice-president, Clarence B. LaRue; secretary, William H. Conger; treasurer, Miss Christina Viebrock. Rehearsals will be held every Friday night. William A. Conger, organist, will direct the choir. Mrs. C. B. LaRue will be assistant organist and choir director.

COMMERCE MEETING.

The November meeting of the Chamber of Commerce will be held tomorrow night at 8 o'clock, when matters looking to the development of many problems for the betterment of the city will be discussed.

PRENDERGAST WINS.

(By Telegraph to the Daily Press.)

New York, Nov. 5.—Complete returns give Prendergast, Fusion, a plurality of 41,788 over Metz, Tammany, for comptroller.

The Ladies' Aid Society of St. Peter's Lutheran church will hold its monthly meeting at the residence of Mrs. Eckhart, 33 Regent street, tomorrow afternoon, at 2:30 o'clock.

PROTECT

your home by having the title to your real estate insured by the

TITLE DEPARTMENT

Fidelity Trust Co.

Prudential Building, Newark, N. J.

Union County Agency, 8 W. Grand St., Elizabeth. Charles LaC. Hoff, Manager.

DEMOCRATS WON IN UNION COUNTY

Fielder's Plurality 2,437 and the Assembly Ticket Also is Victorious.

Union county gave Fielder, the Democratic nominee, an approximate plurality of 2,437 over Stokes, the Republican candidate in the Gubernatorial contest, although Union is generally a Republican stronghold.

It also gave a decision in favor of the three Democratic nominees for the Assembly, Dobbins, Griffin and Leonard winning out. Major William B. Martin, formerly captain of Co. K, of Plainfield, was high man on the Republican Assembly ticket with George L. Babcock, of Plainfield, in second place.

Leonard barely escaped defeat, the figures showing that he received about 10 plurality. Later returns *may count him out.*

As to the Progressive Assembly nominees, former Mayor G. W. V. Moy, of Plainfield, made a remarkable run leading his colleagues by over 500.

The tabulated returns will be found elsewhere.

JURY REFORM WINS IN STATE ELECTION

Trenton, Nov. 5.—While the exact figures will not be available until tomorrow, it is certain that the jury reform referendum was carried at *the general election in this State* yesterday.

Union and most of the other counties gave substantial pluralities for the proposition although in some "machine" localities the plan was defeated.

The jury reform idea was originated by President Wilson when he was Governor and Fielder, the successful Gubernatorial nominee at yesterday's election, strongly favored it.

PERSONAL.

Rev. William S. McCoy, rector of Holy Cross church, is spending the week at Rochester, N. Y. He will return on Saturday.

Mr. and Mrs. Charles Dobbins and daughters, the Misses Elsie and Dell Dobbins, of Caldwell, Essex county, spent yesterday with relatives in this city.

Master William Haulenbeck, of this city, left yesterday for Los Angeles, Cal. He will make the trip alone. His brother, Owen, will join him in a few months, where he will make his home with his sister, Mrs. Ben. Newbeck.

James Rollason, who has been employed as chief inspector at the plant of the Spicer Universal Joint Company, left for England last week, where he will make his home in the future near the place of his birth.

RESULTS OF ELECTION TOLD IN A NUTSHELL.

United States Senator Elected.

Blair Lee (Dem.) of Maryland.

Congressmen Elected.

Maryland, Third district, G. P. Cody (Dem.).

Massachusetts, Third district, C. D. Paige (Rep.).

New York, Thirteenth district, G. W. Loft (Dem.).

New York, Twentieth district, Jacob A. Cantor (Dem.).

Governors Elected.

David I. Walsh (Dem.), Massachusetts.

James F. Fielder (Dem.), New Jersey.

Mayors Elected.

New York, John Purroy Mitchel (Fusion).

Buffalo, Louis P. Fuhrmann (Anti-Tammany Dem.).

Rochester, H. H. Edgerton (Rep.).

Syracuse, Louis Will (Prog.).

Albany, J. W. Stevens (Rep.).

Troy, C. F. Burns (Dem.).

Indianapolis, Joseph E. Bell (Dem.).

Louisville, J. L. Buschmeyer (Dem.).

Toledo, Carl Keller (Rep.).

Columbus, O., A. B. Karb (Dem.).

Cincinnati, F. S. Spiegel (Rep.).

Cleveland, Newton D. Baker (Dem.), probably.

Pittsburgh, Joseph G. Armstrong (Rep.).

Other Municipal Results.

Philadelphia, organization Republicans elect district attorney and other county officers.

—Read Press wants ads.

PLANS FREE CITY FOR CANAL ZONE

W. D. Boyce Foresees Metropolis on Isthmus.

WOULD BE A FREE PORT.

Chicago Publisher Asserts Income of City From Docks, Tolls, Taxes, Rents, Leases, Etc., Would at Least Pay Interest on Capital Now Invested. Would Develop Trade.

"There is no reason why the canal zone cannot be made into a city of 500,000 people in twenty years and produce sufficient municipal income to pay the interest on at least the original capital invested by the United States from dockage, tolls, taxes, rents, leases, etc."

This suggestion was made by W. D. Boyce, a Chicago publisher, in an address before the southern commercial congress in Mobile, Ala. Explaining his idea, Mr. Boyce continued:

"We have 286,720 acres inside the canal zone. Already many millions of dollars have been spent to make the canal zone sanitary and a desirable place to live in the year around. Nearly all of this will be a complete loss unless we build a great city there. In one way a great commercial and manufacturing city can be built along the whole canal, from one end to the other, with docks everywhere.

"The way to build a big metropolis on the canal zone is no experiment, no wild theory. It has been successfully worked out and proved by Germany and England and a number of smaller countries.

Free City and Free Port.

"The way to build a big city at the central point between North and South America, the Atlantic and Pacific oceans, the far east and the far west, is to make the canal zone into a free city and free port. By that I mean free from import or export duties into and out from the canal zone. This will not affect the primary question of tolls for passing through the canal.

"If created a free port and protected through international treaty so it could not be affected through changes in our administration or home policies merchants and manufacturers from all over the world would build factories and warehouses and establish branches and agencies at this world center for quick distribution, delivery and sale. In fact, it would become an immense world's department store where everything for the use of all people of all nations could be found. It would become the greatest transshipping port in the world.

"The definition of a free port is: A harbor where the ships of all nations may enter on paying a moderate toll and load and unload. The free ports constitute great depots where goods are stored without paying duty. These goods may be reshipped free of duty. The intention of having free ports is to stimulate and facilitate exchange and trade.

"A free city is a city or zone where there is no import or export duty of any kind on goods bought, sold or consumed.

A Paramount Necessity.

"The reason why I have brought up this question is because I believe it the paramount one in the development of our commercial relationship with South America. If a free zone is created at Panama, South American merchants will also establish branches and agencies there to facilitate trade."

Mr. Boyce directed attention to the growth of Hamburg, Copenhagen, Hongkong, Punta Arenas and other free ports and in particular to the success which had attended British free ports in promoting commercial interests. He asserted that by following their example the United States could secure and retain the trade of South America in full.

ELIOT EXTOLS POVERTY.

Is a Safer Moral Condition Than Inordinate Wealth, He Says.

That poverty is preferable to inordinate wealth as a safe moral condition, and that low wages are not responsible for immorality, are some of the conclusions reached by Dr. Charles W. Eliot, President Emeritus of Harvard, as published in the current number of the Harvard Theological Review. In his article, which is entitled "The Churches and Social Sentiment," Dr. Eliot says:

"One declaration as to what churches must stand for exhibits a strong tendency to attribute the moral evils in the community to poverty. One reads frequently in the public prints that the cause of prostitution is the failure of employers to pay young women what is called a 'living wage.' Must the churches stand for that doctrine? It seems to me a demoralizing and degrading doctrine in all its implications. To my thinking, poverty is a far safer moral condition than inordinate wealth."

"Atrocities" Pictures For Schools.

By permission of the Turkish director of public instruction the schools of Constantinople are to be provided with pictures which are said to illustrate atrocities practiced upon the Turks in the Balkan war.

—Advertise in the Daily Press. It brings results.

—Daily Press want ads. bring results.

Somerset County

	Somerville.	Bound Brook.	Franklin.	Hillsboro.	Montgomery.	Warren.	Bridgewater.	Bernards.	Millstone.	Rocky Hill.	So. Bound Brook	Peapack-Gladstone.	Bedminster.	Branchburg.	N. P. Township.	N. P. Boro.	Total.	Plurality.
Governor—																		
Colby, P.	120	109	34	28	18	20	78	32	4	16	16	16	16	21	21	112	661	
Fielder, D.	484	340	120	178	79	98	317	391	21	28	95	138	104	82	47	403	2925	197
Stokes, R.	435	224	209	248	118	106	220	373	23	20	104	42	64	132	49	361	2728	
Assembly—																		
Beekman, D.	568	364	118	194	87	107	356	312	17	31	103	128	109	39	31	408	2972	355
Hammond, R.	350	196	216	221	100	103	189	557	23	16	73	52	59	56	54	352	2617	
Hughes, P.	95	96	28	29	24	18	47	26	3	18	2	12	9	19	33	107	566	
Sheriff—																		
Hamilton, D.	534	281	125	242	82	85	328	296	22	27	83	130	128	94	23	289	2769	
Sebring, R.	410	276	195	138	99	131	211	379	15	20	102	51	51	115	83	546	2822	55
Todd, P.	84	91	35	88	31	10	27	16	8	17	11	8	13	..	11	50	500	
County Clerk—																		
Anderson, R.	629	351	239	276	140	123	330	428	24	32	120	69	..	124	61	452	3398	1222
Bellis, D.	304	239	97	140	55	88	277	314	13	21	68	117	..	55	35	353	2176	
Smith, P.	103	60	23	22	15	14	43	11	0	8	12	6	..	...	13	57	387	

WILSON AND FIELDER.

Election of Fielder Regarded Victory For Administration.

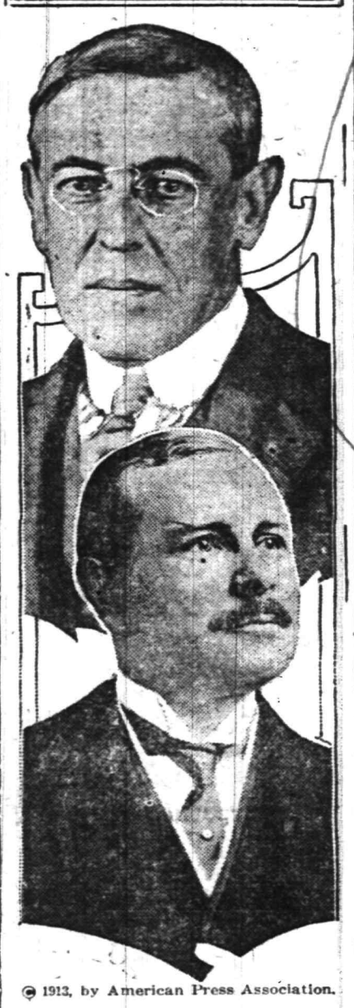

© 1913, by American Press Association.

President Wilson took a personal interest in the New Jersey election. James F. Fielder succeeded him as governor when he was elected president, and Fielder's candidacy was openly advocated by the president.

SEBRING ELECTED IN SOMERSET CO.

North Plainfield Republican is Chosen Sheriff—Fielder Carried the County.

Most important locally so far as Somerset county is concerned was attached to the welfare of Charles P. Sebring, of North Plainfield, Republican nominee for county clerk, and the figures at hand show that Sebring won by 55 votes.

Fielder, Democratic, won the gubernatorial contest by a margin of 197 votes. Beekman, Democratic, was successful for the Assembly.

Anderson, Republican, for county clerk, was re-elected, burying his Democratic opponent, Bellis. Anderson's plurality was 1,222.

The tabulated complete returns for Somerset county will be found elsewhere in this issue.

PLANS FOR REFORMED HEBREW CONGREGATION

Arrangements have been made by a number of prominent and influential Hebrews for a conference to be held tonight, at which time there will be discussed plans for organizing a Reformed Jewish congregation. The matter has been under consideration for some time and it was finally decided to call a meeting. The leaders in the movement believe that there are a sufficient number of Jewish people here to form a strong organization.

If such a plan is decided upon a public meeting will be held to be addressed by several prominent Reformed Jews of New York and later on steps will be taken toward the erection of a temple in this city.

There are a large number of Jewish people in the city, it is said, who favor the organization of a Reformed congregation, believing in the idea of adjusting themselves to present day conditions and giving up strict conformance to the old Jewish customs. By doing this it is the opinion that a strong and influential church can be built up and maintained.

Vote in Union County

	GOVERNOR. Colby, P.	Fielder, D.	Stokes, R.	Babcock, R.	Evans, R.	ASSEMBLYMEN. Martin, R.	Dobbins, D.	Griffin, D.	Leonard, D.	Fish, P.	Morrell, P.	Moy, P.
Elizabeth	1207	5406	2814	2742	2682	3349	4771	4898	4931	1155	1297	1669
Plainfield	508	1135	1358	1897	1480	1509	905	882	841	301	345	571
Rahway	173	931	575	556	518	578	1080	773	775	137	126	122
Westfield	189	473	524	606	834	598	289	314	279	165	161	148
Clark Township	4	34	26	26	27	27	37	33	33	5	6	6
Cranford	194	228	355	381	386	388	206	182	177	172	171	173
Fanwood Township	32	94	144	173	177	154	74	70	64	22	21	21
Fanwood Borough	13	47	54	72	70	68	43	39	38	4	3	5
Garwood	49	101	66	82	86	83	71	74	71	54	45	48
Kenilworth	13	44	51	47	45	47	43	42	42	18	15	15
Linden Township	22	74	106	105	102	102	55	52	54	21	19	17
Linden Borough	9	40	32	23	21	31	36	41	37	9	10	10
Mountainside	8	20	43	51	52	49	12	13	11	6	5	5
New Providence Township	12	31	53	53	55	54	26	27	28	9	10	12
New Providence Borough	27	55	60	53	62	63	45	43	44	28	27	24
Roselle	121	177	201	208	200	225	143	140	144	128	126	115
Roselle Park	181	142	160	157	147	172	208	207	195	227	198	173
Springfield	48	131	105	120	125	119	101	162	100	37	40	35
Summit	239	413	444	485	481	478	353	344	341	231	234	221
Hillside	73	127	119	127	124	141	95	82	89	69	69	61
Union	79	142	121	137	140	142	102	94	93	77	68	61
Total—County	3201	9848	7411	8101	7814	8377	8699	8511	8387	2875	2996	3512
PLURALITY		2437					322	188	10			

NINE BATTLE SHIPS OFF FOR MEDITERRANEAN CRUISE REVIEWED BY MR. ROOSEVELT AFTER AN INSPECTION

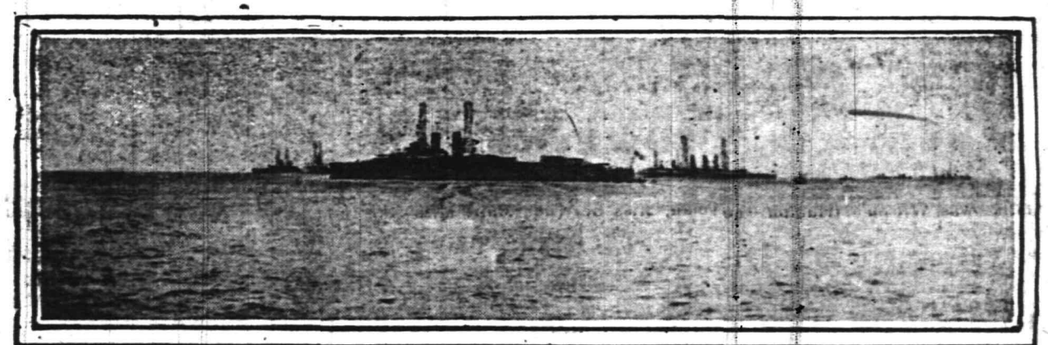

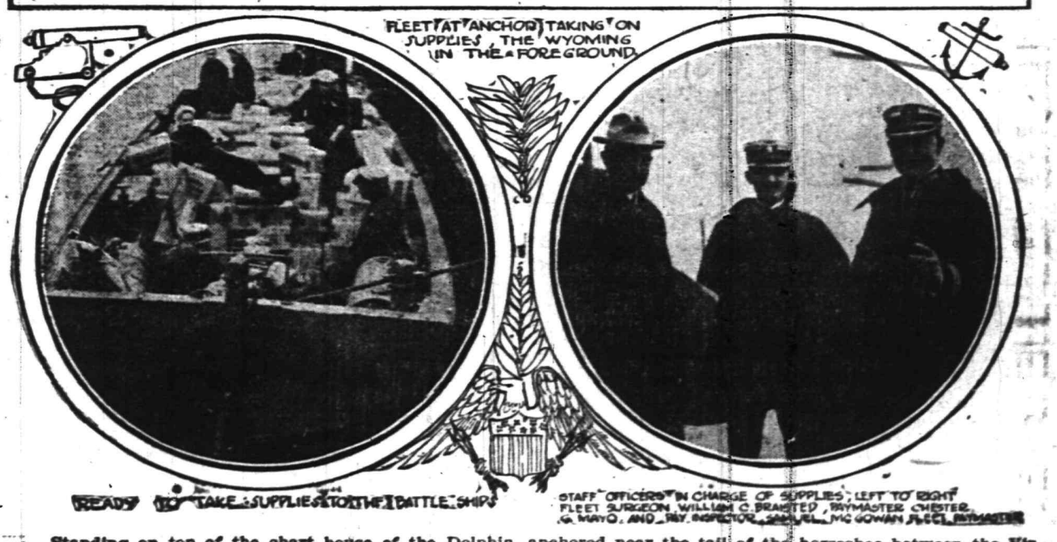

Standing on top of the chart house of the Dolphin, anchored near the tail of the horseshoe between the Virginia Capes, Franklin D. Roosevelt, Assistant Secretary of the Navy, reviewed nine battle ships of the Atlantic fleet, in command of Rear Admiral Charles J. Badger, as they steamed out of the roads on a cruise to Mediterranean ports.

It was one of the finest naval spectacles since the steaming of the fleet on its world cruise in December, 1907. The Wyoming, flagship of the commander in chief, headed the line, and then followed the Arkansas, the Utah, the Florida, the Delaware, the Kansas, the Vermont, the Ohio and the Connecticut. At the end of the line came the sturdy naval tug Sonoma.

FUNERAL SERVICES FOR MISS FITZGERALD HELD

Funeral services for Miss Margaret Fitzgerald, who died Saturday at her home in Clinton place, were held yesterday morning at St. Mary's church, where Rev. B. M. Bogan, celebrated a solemn high mass of requiem. Rev. Father Sciolo was deacon and Rev. Father Hogan acted as sub-deacon. Interment was made in St. Mary's cemetery.

The pallbearers were members of the Young Women's Sodality of St. Mary's church, to which Miss Fitzgerald belonged, as follows: Misses Sarah Kenney, Margaret Townley, Helen Casey, Elizabeth Fitzgerald, May Boyle, Emma Sullivan, Katherine Powers and Mary Kennedy. Miss Fitzgerald was also a member of the Women's Auxiliary, A. O. H. Among the many floral tributes was one from this society.

ENTERTAINS CARD CLUB.

Mrs. F. P. Todd, of Watchung avenue, yesterday, entertained members of the Tuesday Afternoon Card Club. After the play, refreshments were served.

RESULTS IN SOMERVILLE

The Somerville candidates for offices in that city as elected yesterday are: Mayor, William V. Steele; councilmen; J. Barras and Alexander B. Cline, and constable, John Layton and Isaac L. Shepherd. In each case there was no opposing candidates.

For Freeholder, Edward Brown, R., polled 412 votes and James H. Bolton, running as an Independent, secured 284. Richard H. Layton, D., got 233, and Charles A. Houston, P., polled 102.

The figures for county officers will be found in the Somerset county table in another column.

ASKS MEDITATION.

(By Telegraph to the Daily Press.)

Paris, Nov. 4.—The French Foreign Office was asked informally today by the Mexican Foreign Office if it was disposed to mediate between the United States and Mexico. The French Government has taken the attitude that it will do nothing until further advised as to the policy of the United States toward Mexico and then do nothing which might be unwelcome.

GERMANY HEARS POLICY.

(By Telegraph to the Daily Press.)

Berlin, Nov. 4.—Ambassador Gerard received a long despatch today from Washington for presentation to the German Foreign Office explaining the step the United States has taken and is about to take for the settlement of the Mexican situation.

—The habit of thrift would, eventually, lead a housewife to become an ad-reader. But the habit of ad-reading quickly leads to the habit of thrift.

THE DAILY PRESS IN LINCOLN will be found on sale or delivered to any address every afternoon by E. Purvis, newsdealer.

If the man who says, "I can't afford to advertise" will look over the list of big concerns that were LITTLE concerns before they started to advertise, he will be more likely to say:

"I can't afford NOT to advertise.

The Press is Plainfield's best advertising medium because its circulation is among the people who make and spend the most money.

Plainfield Daily Press,

"The Home Newspaper"

WHITE LABEL CANNED GOODS

Whole Asparagus, Asparagus Tips, Fancy Gem Peas, Fancy Stringless Beans, Tiny Lima Beans, Fancy Maine Corn, Fancy Tomatoes.

Noted for their superior quality and high flavor.

NEUMAN BROS.
GROCERS

Watchung Ave. and Fifth St. Telephone 760

Efficient and Rapid Delivery Service to All Parts of the City

Mono Storage

WAREHOUSE

North Avenue

OPP. FREIGHT HOUSE

125 East Front Street

HAND'S EXPRESS CO.
OLD RELIABLE

STORAGE

All Rooms Separate, Light and Dry

Furniture Packed and Shipped

Office 69 Somerset St. 'Phone 541

Your Residence

for the Fall season possibly requires attention to

AWNINGS being taken down, repaired and stored.

WINDOW SHADES made specially and hung or furnished from stock.

CURTAINS, curtain goods, draperies (of which our stock is now complete in new fall patterns); curtain fixtures, and UPHOLSTERY work.

Competence enables us to SERVE SATISFACTORILY; postal brings attention and estimates gladly given.

Mr. B. F. Snyder in charge.

HENRY J. SIEBERT & CO.

1147 E. Jersey St., opp. Proctor's, Elizabeth, N. J. Phone 852

AUCTIONEERS.

MURRAY'S
Storage Warerooms

At 326 to 332 West Front Street near Grove Street. The oldest storage in the city, formerly the Plainfield Storage Co. Over 40 separate rooms, dry and airy, large and small, at very moderate prices. Many years' experience in handling, buying, selling, packing and appraising goods.

ROBERT MURRAY, Auctioneer. 'Phone 666.

The Leading

Auctioneers
W. A. SCHORB & CO.

Also Dealers in Second Hand Furniture—Bought and Sold.

120 Madison Av., Jackson Blg

Telephone 1707-W.

Auction Shop Sale!

Of Second Hand Furniture, Stoves, Oil Cloth, New Guns, Musical Instruments, and Books, in order to clean up. No reasonable offer refused.

OPEN EVENINGS.

STARCK'S

Removed to

403 WATCHUNG AVENUE

One Block South of Trolley Transfer Station. 'Phone 1674.

Dr. R. C. WORMLEY

DENTIST

HOURS: 9 a. m. to 1 p. m. 2 to 6 p. m.

308 E. Third St. PLAINFIELD, N. J.

10 28 1mo

—Some store may be placing on "special sale" just now the article you have not felt like paying "regular" prices for.

COMMON COUNCIL HAS BUSY SESSION

Ordinance for Madison Avenue Widening Among Important Matters.

TO BUY NOTT ENGINE

A Curb Line Established on West Eighth Street—Written Consents for House Connection With the Sewer.

Ordinances providing for the widening of Madison avenue, from West Front street to the railroad bridge, the establishment of a curb line on West Eighth street, between Plainfield avenue and Spooner avenue, and the regulation of the use of the sanitary sewers by compelling written consents to make house connections which shall be of iron and not tile, and a resolution instructing Corporation Counsel Reed to prepare a form of agreement for the purchase of a Nott automobile fire engine according to specifications were some of the more important matters considered at the November meeting of the Common Council, Monday night. Public hearings will be given on the ordinances Monday night, December 1.

The West End Heights Company, of which W. L. Smalley is the head, petitioned the Council to determine officially the width of Park avenue at Fifth street, where a new building is being erected. There is a difference of a few inches between two surveys. The matter was referred.

A public hearing was granted in the matter of the proposed extension of Spooner avenue, but no one appeared to speak for or against the improvement. Upon the recommendation of Councilman P. J. Reville the petition of Rev. Warner E. L. Ward, rector of St. Stephen's church, for an extra light near the church was granted.

Assignments of certificates of sale in the case of Mary M. Estabrook and Garret Hegeman, trustee, in tax matters were made and in the case of Walter Longman, Jr., the matter was referred to the corporation counsel.

Robert C. Woodhouse, representing the Nott Fire Engine Company, in a communication renewed his proposition to the city, offering to furnish a 700 gallon capacity engine, four cylinders, according to specifications for the sum of $7,850. This was referred to the fire and building committee.

Communications were received from residents of Randolph road for lights, from Mrs. S. G. VanHoesen asking that the public dog pound be painted and from Dr. Charles G. Davis, which was accompanied by a picture of the free dental clinic at the hospital, inviting the members to inspect the clinic.

G. W. Booth, representing the National Board of Fire Underwriters, presented an official report of the recent auto fire engine test in this city in which he advised the city against purchasing the Saurer engine as it did not meet specifications.

Resolutions offered by Councilman C. C. Randolph authorized the transfer of $2,000 from the general to the fire fund, and that the money representing damages in excess of benefits in the matter of widening and extending Sycamore and Kensington avenues, be given to Corporation Counsel C. A. Reed to be tendered to the property-owners that he may secure the release on the same. These resolutions were adopted.

Upon motion of Councilman P. J. Reville C. C. Burke's petition for a light on Ravine road, and another petition for a light on Cottage place, near Richmond street, were granted. The Council adjourned to meet Nov. 10.

—The ad-reader finds what she wants in the stores with little delay, and she finds it at the price she wants to pay. For the ad-reading woman learns to know values—and she does her buying in the light of that knowledge.

—The Daily Press is on sale at Duneisen by Pennock, the druggist.

—'Phone 1300 when you need your next job of printing.

HODGE'S PHARMACY

Y. M. C. A. BUILDING.

BELLE MEAD SWEETS.

Telephone 68.

FOURTH GRAND BALL

Under the Auspices of

THE SCANDINAVIAN SOCIETY

DEBELE'S HALL,

Friday Evening, November 7, 1913.

Refreshments will be on sale.

TICKETS 35c

11 5 2

Chrysanthemums

and all other seasonable flowers. Daily shipments from our greenhouses. Wedding decorations and bouquets a specialty. Prices always moderate. Deliveries in Greater New York. Telegraphic connections with florists in all cities of U. S.

STANLEY

159 E. Front St. Tel. 928.

Greenhouses, South Ave., Netherwood. Tel. 928, 331-J.

T. A. MOORE
UNDERTAKER

612 E Sixth St.

Tel. 741-R

Established 1872.

P. CASEY & SON,
UNDERTAKERS AND EMBALMERS

Office 116 Park Avenue. Tel. 884-W. Res. 417 W 3d St., Tel. 584-W. Office open day and night. N. Y. office 10 E. 226 St., Tel. 2084-Gramercy.

A. M. KUNYON & SON,
UNDERTAKERS

402 Park Avenue. Telephone No. 40. Office open day and night. Office of Hillside Cemetery. New York office—50 Great Jones St. Tel. call 3345-Spring. New York Embalmers License—1220. New York Registered Licensed Undertaker No. 315.

JAS. J. CHAS. A.

J. J. & C. A. HIGGINS
FUNERAL PARLORS

Park Ave., Cor. Fourth St. Tel. 1753-J. Our Booklet Entitled "A Modern Mortuary Establishment" Sent Upon Request.

L. L. MANNING & SON,
STEAM GRANITE WORKS

Corner Central Ave. and West Front St. (opposite First Baptist Church)

Classified Advertisements---Copy Received Until 1:30 P. M. Daily

One cent a word for first insertion, one-half a cent a word for each subsequent insertion of the same advertisement for less than one month. Fifty cents a line for one month. **Double Charge for Capitals. No advertisement received for less than 10 cents. No Display or black face type used in this column.**

The Plainfield Daily Press cannot give information regarding advertisements for which answers are to be sent care of the Press. Persons replying to office addresses must mail or leave written answers as stated in advertisement.

REAL ESTATE AGENTS.

REAL ESTATE for sale, rent and exchange. Insurance in strong companies at lowest rates; money loaned on real estate. Thickstun & Emmons, 197 North avenue.

HELP WANTED—MALE.

WANTED—Canvassers for Plainfield and surrounding towns; experience not necessary; easy and pleasant work; steady income for hustlers. Address L. M., care Press. 11 5 3

SITUATIONS WANTED—MALE AND FEMALE.

COUPLE—Young English couple would like place, man as chauffeur or handy man, wife as child's nurse; best references. Address English, care Press.

LOST AND FOUND.

LOST—Brown sweater on corner of Myrtle and Sycamore avenues. Return to 35 Myrtle avenue; reward.

LOST—On Park avenue, between Second street and Randolph road, an automobile black leather mitten; reward offered. Call at Daily Press office. 11 5 2

LOST—Alderny cow, leather holder. Notify Chief Weiss and Collector Brown, North Plainfield. Reward. 11 5 tf

HELP WANTED—FEMALE.

COOK wanted. 1132 Gresham road, Netherwood. 11 5 2

WANTED—Colored waitress; references. 209 East Seventh street. 11 5 3

FOR SALE.

FOR SALE — Several driving horses, also some business horses; all kind and true and good wind. Apply 775 Kensington avenue. 10 20 tf

FOR SALE—Coarse gravel, building sand and soil; also manure. Wm. C. Burke, 671 West Fourth St.; Tel. 508-R. 9 30 tf

FOR SALE—Small two family house, five rooms each, on Church street; must be moved to make room for new building. What is offered? J. C. Allen, 48 Sandford avenue. 11 1 3

FOUR cylinder stove for sale. Address Stove, care of Press. 11 1 3

TOP soil, sod and gravel for sale. D. F. Dugan, 511 East Seventh St. 10 10 tf

FOR SALE—One horse and cow. 672 West Seventh street. 11 1 tf

FOR SALE—Double-barrel shotgun; 16 ga., $10. R. N. Crane, 203 Park avenue. 11 3 3

FOR SALE—Man's Cleveland wheel for sale, cheap. 1020 Arlington avenue. 11 5 3

FOR SALE—Splendid folding bed, glass front; very cheap; also round dining table. 1020 Arlington avenue. 11 5 3

A FEW choice pieces of old mahogany and Dutch oak for sale. Address Antiques, care Press. 11 3 5

TYPEWRITERS for sale; good condition; New Century, $10 and $20. 224 Manson place. 11 3 3

FOR SALE—General utility horse, rubber tired buggy; also carriage and harness. Cadmus, 112 Plainfield avenue. 11 3 3

FOR SALE—Party must sell immediately, elegant $400 mahogany upright piano, like new, and fully guaranteed, for $140 cash. Address Owner, Postoffice Box 631, Plainfield, N. J. 11 3 5

MUST sacrifice contents of 4-room flat; parlor, dining-room, bedroom and kitchen furniture, etc. Call day or evening, 727 West Third street. 11 3 2

FOR SALE—$2,500 mortgage at 6%, on modern house, well rented. Elston M. French, No. 171 North avenue. 9 26 tf

HELP WANTED—FEMALE.

WANTED—White girl for general housework, where second girl is employed; no upstairs work or waiting on table; references required. Apply 945 Cedarbrook road, between Watchung and Prospect avenues. 10 25 tf

WANTED—White girl for waitress and chambermaid, with good reference. Call 802 Belvidere avenue. 11 5 2

WANTED—General houseworker; white; no laundry; excellent wages; references required. Call 1014 Prospect avenue. 11 5 tf

WANTED—Reliable woman for general housework short distance in country; references. Apply 931 Union street. 11 5 2

WANTED — Competent white chambermaid and waitress. 739 West Eighth street. Call after 7 p. m. 10 29 tf

WANTED—Middle aged woman for general housework in family of two in Plainfield; no laundry; good home for right persons. Address Brodziak, Scotch Plains. 11 3 3

WE REQUIRE several women, congenial work; no experience necessary; $1.25 per day. Apply after 7 p. m., 68 Franklin avenue, North Plainfield. 11 5 4

WANTED—White girl for cook and waitress. Apply 138 Crescent avenue.

WANTED—Experienced waitress (white); wages $28. Tel. 35. 11 3 3

WANTED — Experienced saleslady. A. E. Force & Co., West Front street. 11 3 2

WANTED—Competent girl for general housework; references required. 924 Kensington avenue. 11 3 2

TEN experienced cooks wanted; good wages; small family; and 30 general houseworkers, experienced waitresses and chambermaids. Call Mrs. Keller's Agency, 22 Somerset place; 'Phone 1724. 10 29 6

WANTED—Girl for general housework; must sleep at home. Mrs. Rapalje, 724 Carlton avenue. 11 3 2

WANTED—Strong young woman to wait on elderly lady during day. Apply 145 East Sixth street. 11 3 tf

LITTLE TALKS BY THE WANT AD MAN

Copyright, 1913, The Int. Syndicate, Baltimore.

No. 27.

JUST because the president of the company, who was a peculiarly irascible person at times, undertook one afternoon to make me a door-mat for an undeserved tirade of oral mud, I quit.

That was some eight or ten years ago, and I was working as a stenographer in the office of a big label-printing concern. I couldn't very well afford to lose my job, but I figured that I couldn't afford, either, to lose my independence and self-respect.

So, without any preparation or notice, I found myself jobless. **What to do?** A friend advised me that night to put a little Want Ad. in one of my home town's newspapers. I did. As near as I can remember now, it read something like this:

> WANTED—By a competent, experienced STENOGRAPHER, a position in the office of a firm where faithful attention to duty and the ability to do neat, ABSOLUTELY ACCURATE work will merit promotion. Address———, Blank Office.

The ad. cost me half a dollar or so. But—I got half a dozen answers. And I landed a job in the office of a flour concern at $3 more per week than I had been earning.

Which simply goes to prove, in a way, what I have always believed—that the people who say advertising doesn't pay don't know what they are talking about.

If you are a good stenographer, and if you are out of a job, don't worry. The demand for really good stenographers exceeds the supply. If you are an above-the-average amanuensis, if you are a good speller, if you punctuate properly, if you are versed in good business English, if you are something more than an automaton, if you can think, plan, act, and not merely follow stenographic notes in a machine-like way, the business world is looking for you, anxious for you, waiting for your services.

How can you get into touch with that business world? Through the Classified columns—the Want Ads. Hundreds of business men read the Classified columns each day—men who are always on the lookout for efficient clerical assistance.

The right position is waiting for you. Get into touch with it.

The Want-Ad Man

(All rights reserved, 1913, by Jerome P. Fleishman)

SITUATIONS WANTED—FEMALE.

CHAMBERMAID wishes position; Scotch ancestry. Address M. A., care Press. 11 5 3

POLISH girl (lately landed) wants position at general housework. 1432 West Third street. 11 5 3

EXPERIENCED (white) girl wishes position at general housework; good reference. 1424 Willever St. 11 1 3

WANTED—MISCELLANEOUS.

WANTED—Fine toned square piano; state price. Address X, Plainfield Press. 11 1 3

WANTED—Young fresh Jersey cow; must be in first class condition. Dr. Nash, Valley Road; 'Phone 1598 Plainfield. 11 1 4

WANTED—For country, five heating stoves and three cooking ranges reasonable. Murray's, 326 West Front street. 11 5 2

WANTED—Immediately, $2,500 on first mortgage. Address J. H. C., care Press. 10 23 tf

ROOMS AND BOARD.

WANTED—In good home, board by the week for young, highly respectable mechanic. Address J., care of Daily Press. 10 4 tf

TO LET—Attractive rooms, with board. Mrs. L. R. Williams, 137 Crescent avenue. 8 24 tf

LARGE third floor front room; bath on same floor, with excellent board. Mrs. Berrian, 602 Madison avenue. 9 15 tf

PLEASANT rooms with board, first class neighborhood. Miss Kline, 21 Sandford avenue. 10 16 tf

TO LET—Rooms with board. Mrs. Purcell, 209 East Seventh street. 9 23 tf

SITUATIONS WANTED—MALE.

HOUSEWORK, 25c an hour, wanted by handy colored man. 661 West Third street. 10 28 tf

MISCELLANEOUS.

1,000 BY CHRISTMAS—First Baptist Bible school invites to membership everybody not elsewhere enrolled. 8 18 tf

HORSEBACK RIDING — Astride and side, quickly and correctly taught; moderate rates; habits furnished. Saddle horses to hire; also horses boarded; best of care guaranteed. Riding School, 775 Kensington avenue, Josef Grandi, Prop. 10 20 tf

HAVE opened hat store at 204 Wathung avenue, near East Second street. U. B. Crane. 11 5 3

500 LOADS of dirt to give away. D. F. Dugan, 511 East Seventh St. 10 28 10

STEINWAY piano, bargain; almost new upright piano, great sacrifice, $140; others $60, $75 and up. Why pay agents enormous profit? Buy where you can save money; best terms, no interest; largest stock New Jersey Piano Co., 311 West Front street; open evenings. 10 10 1mo

H. H. BUTLER, D. V. S.—Pet animals a specialty. OFFICE AT WM. T. CAMPBELL'S, 108 Somerset street, 'Phone 230. Hospital for dogs. (Cut out for reference.) 1 8 tf

MONEY TO LOAN.

MONEY TO LOAN on bond and mortgage. J. T. Vail. 8 20 tf

MONEY TO LOAN on bond and mortgage. Mulford, opposite depot. 12 28 tf

MONEY to loan on first mortgage. Lewis A. Clement, lawyer, Babcock building. 11 3 6

MONEY TO LOAN on bond and mortgage. Manning, 183 North avenue. 10 14 tf

$95,000 TO LOAN at 5 per cent. in sums to suit, on good mortgages. Elston M. French, 171 North avenue. 8 19 tf

FOR RENT.

TO LET—Six room house, all improvements, 253 Johnston avenue. Inquire 50 Elm place. 11 1 3

FLATS to let, with all improvements, for colored people only. Inquire H. Kohn, 661 West Fourth street. 10 31 tf

THREE rooms to let, with gas and city water. Inquire 311 New street. 11 1 tf

TO LET—Office in vanderbeek building, corner Park and North avenues; heat and light furnished. Inquire A. M. Vanderbeek, 119 East Front street, Griffen's hardware store. 10 2 tf

TO LET—Five rooms at 423 John street. 10 6 1mo

TWO furnished rooms to let for light housekeeping, for married couple or couple of gentlemen; steam heat. 308 East Front street. 11 1 3

TO LET—Six-room house, part improvements; rent reasonable. 664 South avenue. 8 25 tf

ONE five-room apartment to let on Webster place, near Seventh street, with improvements. Call 770 Woodland avenue. Tel. 1687-W. 10 28 tf

HOUSE to let, 1516 Willever St., $10 per month; city water. Call 43 Mountain avenue. 11 3 6

FOR RENT—Bachelor apartment, all modern conveniences; best neighborhood; central. Address Bachelor, care Daily Press. 10 30 tf

FOR RENT—Small inexpensive house keeping apartment; 3 rooms and bath; convenient to station. Address Small Apartment, care Daily Press. 10 30 tf

FOR RENT—Studio apartment, hot water, steam heat, electric lights, modern plumbing; small rent. Address Studio, care Daily Press. 10 30 tf

FOR RENT—Very desirable up-to-date house, newly decorated, gas, electricity, hot water heat; must be seen to be appreciated; rent $35; cannot be duplicated. 119 Westervelt avenue. 10 18 tf

THERE is one vacant house in brick row, with all improvements, on Second street, near Church. Inquire W. R. Van Derveer, 231 East Second street. 10 30 1mo

TO LET—New 8-room house; all improvements. Apply 407 Spooner avenue. 11 5 3

FOR RENT—Two cottages of six rooms each and attic; No. 726 and 728 West Front street; rent reasonable to small family. Murray's, 326 West Front street. 11 5 2

TO LET—Handsome apartments; all improvements, central location; moderate rent. Inquire of P. C. Thomsen, 306 East Front street. 2 21 tf

TO LET—124 Madison avenue, large store, light and airy; steam heat. Inquire Fred Endress or janitor. 5 29 tf

TO LET—7 rooms and bath; all improvements. 510 New street, near West Fifth street. 5 25 tf

HOUSES $12 to $50; flats, $10 to $30; stores $7 upwards. D. McInness, West Third street, Tel. 1198-W. 6 30 tf

TO LET—Flat, all improvements; janitor's service, corner Front street and Madison avenue. Inquire Fred Endress or janitor. 5 29 tf

MOVING PICTURE OR STEREOPTICON SHEET FOR RENT; big enough for the largest hall. Apply Daily Press office. tf

EMPLOYMENT AGENCIES.

EMPLOYMENT Agency, Mrs. Keller, 22 Somerset place, the oldest and most reliable (all nationalities). 'Phone 1724. 7 1 tf

MURRAY'S Employment Registry Office, for reliable help; good references and faithful service commands good positions for all nationalities, which we always endeavor to supply. 326 West Front street, near Grove. 'Phone 666. tf

F. J. SKINNER, employment agency 146 Central Ave.; 'Phone 1953. First-class help and first-class places furnished. 11 9 tf

REAL ESTATE FOR SALE.

FOR SALE—Good house for colored people; 6 room house, part improvements; right in town. See Mr. Vanderhoef, at Woodhull & Martin Co. 6 26 tf

FOR SALE—Lot on Cedarbrook road, 150x115 feet; thirty-five dollars per foot. J. T. Vail, North avenue. 10 2 tf

MITCHEL SWEEP IN NEW YORK

Tammany Swamped by Fusion Ticket.

SULZER ASSEMBLYMAN

Deposed Governor Elected In Sixth District.

BIG GAIN FOR REPUBLICANS

Indications Are That Democrats Have Lost Control of Legislature.

New York, Nov. 5.—John Purroy Mitchel rode safely into the mayoralty of New York city on an anti-Tammany wave which gave him 106,012 plurality over ex-Judge Edward E. McCall.

Fusion swept the city. Its candidates will fill all the chairs at the board of estimate meetings except that of Queens, where Borough President Connolly, independent Democrat, whom fusion did not indorse, is elected. Nobody, however, expects Tammany to get any benefit from his vote.

George McAneny is elected president of the board of aldermen, with the

© 1913, by American Press Association.

JOHN PURROY MITCHEL.

prospect of becoming mayor should anything happen to take Mr. Mitchel away. He wins by 50,000 plurality at least over Joseph A. Goulden, Tammany's candidate. William A. Prendergast is elected comptroller over Herman A. Metz by a plurality of about 25,000.

Marcus M. Marks is chosen borough president of Manhattan over Dr. Thomas Darlington (Tammany) by 14,000. Tammany even loses its county ticket in New York county. It had lost the board of aldermen.

Murphy Makes Statement.

Charles F. Murphy, conceding the defeat of the ticket, said:

"The result speaks for itself. Mr. Mitchel has been elected by a majority of votes. His opponents join in the wish that he may have a successful administration and hope that it will be of substantial benefit to the city."

Candidate McCall said nothing. He went to bed early after hearing the worst from his campaign manager, Joseph Johnson, and couldn't be reached by reporters.

Returns give control of the next assembly to the Republicans. Unless the figures are changed by later returns they will control this branch of the legislature by only one vote. The Democrats will have fifty-eight members as against 103 in the present assembly. There will be sixteen Progressives, where there are only five at present.

Sulzer a Big Factor.

Feeling against the Democratic organization, largely on account of the impeachment of William Sulzer under the whip of the Democratic bosses, it is clearly indicated by the dispatches from up state sections, was responsible for the loss of the assembly to the Democrats.

This feeling found its vent in districts where men who had voted for the impeachment of Mr. Sulzer had been renominated. Seventy-one assemblymen, eight of these Republicans, voted to impeach Mr. Sulzer. Of these forty-nine had been placed in nomination again. Only in the strong Tammany districts in Manhattan and the Kings were they successful in defeating their Republican and Progressive rivals.

In nearly every up state district where an assemblyman who had voted for the impeachment resolution was running for re-election he went down in a general slaughter, which in many instances included the entire county ticket.

The direct primary sentiment revived by the Sulzer campaign last spring was reflected very strongly in the assembly elections. It is safe to say that a majority of the 150 members of the next assembly will favor a state wide primaries bill, regardless of party.

Progressives a Big Help.

In Buffalo the Progressives aided in what came near being a clean sweep of all the Democratic assembly candidates. In the last assembly Erie county had eight Democrats and one Republican. At the election all except two Democratic organization candidates for the lower house went down in defeat. Yet the result there could not be called a Republican victory, for in all except two of the districts which

© 1913, by American Press Association.

WILLIAM SULZER.

the Democrats lost candidates who had the indorsement of the Progressive party were elected.

The result in Erie county puts an end to Tammany's sway in that section of the state and establishes firmly in his leadership of the Democratic organization Henry P. Burgard, who defeated William H. Fitzpatrick, Tammany Leader Murphy's lieutenant in Erie, at the primaries last September.

Onondaga, at one time so strongly Republican, will send to the assembly next year two organization Democrats and one organization Republican. In all but two of the five districts in Monroe county the Republican candidates won over Democrats, running with Progressive indorsement.

—You can make it pay you to read the store ads in today's paper—make it pay you in actual savings on purchases you need to make. Try the experiment.

FUSION NOMINEES WIN.

Top to Bottom, Whitman, McAneny and Prendergast.

© 1913, by American Press Association.

At top District Attorney Charles S. Whitman of New York, concerning whose election there never was any doubt. In the center is George A. McAneny, elected president of the board of aldermen of New York, and William A. Prendergast, elected comptroller on the fusion ticket.

—There is no place in town where that next lot of envelopes can be so neatly printed as at the Daily Press office.

—J. Purvis, Lincoln, supplies the Daily Press each night to regular and transient subscribers.

ELECTION A WILSON VICTORY

Backed Lee, Walsh and Fielder.

PROGRESSIVES STRONG

Democrats Win Outside of New York State.

MARYLAND WITH PRESIDENT

Massachusetts Result Probably Means Retirement of Gov. Foss From Politics.

New York, Nov. 5.—The Democrats still hold the nation. The predictions of a reaction have been unfulfilled. Blair Lee has carried Maryland, and Walsh has carried Massachusetts, the latter by the sweeping majority of 60,000. Fielder, President Wilson's candidate, has carried New Jersey by a fair plurality.

But in New York state a severe rebuke has been administered to the Murphyized Democracy that took control of the state when Governor Hughes gave way to Governor Dix. Smashing blows have been delivered to the Democracy everywhere up state, and where Democracy is strongest, the blows have been hardest.

In the minor elections, such as those for mayor, the Democrats have generally been successful. For instance, Newton D. Baker, the Tom Johnson mayor of Cleveland, is re-elected over his Republican opponent. Davis, and Indianapolis has elected a Democratic mayor, Joseph E. Bell, by 9,000 majority over a Progressive, who leads the Republican vote by 400.

The Progressives are not down and out, as was so freely predicted. They

Photo by American Press Association.

GOV. ELECT DAVID I. WALSH.

have not made much of a showing in New York state, but they have shown in many others that they are not negligible quantities.

The main things which stand out from the election lessons are the continued confidence in the Democratic party in every state outside of New York and its utter smash in this state.

Fight in Massachusetts.

The fight in Massachusetts was four cornered, with Walsh running as the Democrat, Gardner as the Republican, Bird as the Progressive and Governor Foss as an independent. Walsh's majority is, as said before, about 60,000. The Republican and Progressive are running neck and neck, and Foss is out of sight. His vote is inconsiderable.

In Maryland Blair Lee's election was just as much of a personal triumph for President Wilson as was the election of Governor Fielder in New Jersey. Mr. Wilson sent Secretary Bryan into Maryland to advocate the election of Lee to the senate. The cry was raised that Bryan was inconsistent in advocating the election of a man who had advocated personal liberty in excise matters, whereas in Nebraska he had bolted the nomination of Jim Dahlman because Dahlman was a "personal liberty" man. Bryan's retort was that in Nebraska it was a state matter, but that Lee was a candidate for a national office.

—There's not a dull, nor an unimportant ad in today's paper. There's not one that may safely be overlooked by any great number of the paper's readers.

BLAIR LEE.

Elected by Direct Vote United States Senator From Maryland.

Photo by American Press Association.

In Maryland, Blair Lee, in whose contest for the United States senate the administration in Washington took a keen interest, has been elected by something like 10,000.

The attempt to discredit Wilson and Bryan failed, and Lee was elected by a handsome majority.

A similar situation was presented in New Jersey. Fielder was the representative of the Wilson Democracy. Last spring the president of the United States felt impelled to go into New Jersey to urge the passage of certain reform bills in which he was interested. The gang felt so sure of its power that it dared to insult the president to his face. The result is seen in the election of the president's candidate.

Returns Are Impressive.

So much for the three states outside New York where the voters have had a chance to elect state officers. But in New York, where Murphy and Tammany have ruled ever since Dix became governor, there is a terrible defeat for the Democratic party. The Republican candidates for court of appeals, Hiscock and Werner, have carried the state by a majority approximating 30,000.

The individual overturns are impressive. For instance, Monroe county last year gave 1,100 majority, and this year it gave 7,000. All over the state there seemed to be a disposition to soak Murphy.

Westchester county, which last year gave the Democratic candidates pluralities in the neighborhood of 3,000, gives the Republican candidates this year pluralities of about 3,200. Suffolk is another county which has shifted from Democratic to Republican in the court of appeals vote.

The Democrats carried Buffalo, electing Fuhrmann for mayor again. The Progressives carried Syracuse, electing Louis Will as mayor. Albany revolted against "Packy" McCabe, Murphy's man, and elected a Republican mayor, J. W. Stevens.

The old machine won out in Philadelphia, electing the Republican organization candidate for district attorney.

While Mr. Wilson's biggest victory may appear to be in New Jersey, his most important triumph was in Maryland, where his motives were ridiculed and where his sending of Mr. Bryan as his personal representative to urge the election of Blair Lee was made a matter of common criticism. He has elected a man of the kind he wanted from Maryland to the United States senate, using Bryan as his means of doing it.

Foss' Defeat Impressive.

The Massachusetts result probably means the retirement of Governor Foss from politics. He left the Republican party to accept a Democratic nomination, became the Massachusetts Democratic candidate for the presidency in 1912, then coquetted with the Republicans, bolted the president's policy, ran independently for governor and has now received one of the smallest votes cast in Massachusetts for anybody since the last time Benjamin F. Butler ran.

Indications were that the Democratic party had lost most of the lower branch of the New York legislature.

Returns of eighty-eight of the fifty assembly districts in the state showed the election of fifty-six Republicans, twenty-eight Democrats and three Progressives, with one in doubt. Nine of the successful Democrats and eight of the Republicans were indorsed by the Progressives.

One of the spectacular features of the state election was the triumph of former Governor William Sulzer, who, running on the Progressive ticket in the Sixth district, was sent back to Albany.

Fusion Mayor In Auburn.

Auburn, N. Y., Nov. 5.—Charles W. Brister, Republican and Progressive, was elected mayor of Auburn by 235 over the present mayor, Thomas H. O'Neill.

Republican In Watertown.

Watertown, N. Y., Nov. 5.—Isaac R. Breen, Republican, was elected mayor of Watertown by a plurality of 462 over Kieff, Democrat.

N. P. H. S. NOTES.

Miss Clara Hahn has enrolled in the High School as a freshman.

The Misses Amelia and Margaret Brizzie, members of the sophomore and freshman classes, respectively, who have been detained at their home owing to the illness of their sister, returned to school this morning.

Richard Underhill, '13, is taking a post-graduate course in the High School. Until recently he was employed in the Pond Tool Works. He will take the commercial course.

Since September there have been five new scholars registered in the High School making the total 178. Two of these are post-graduates, two freshmen and one sophomore.

Principal Earley announced that he wanted more entries for the composition contest or the prize would not be awarded. The topic is "International Conciliation." He has only received ten names and would like to have about twenty-five.

FUNERAL OF MRS. McDONOUGH.

The funera lof Mrs. Peter McDonough was held at 9 o'clock yesterday morning at St. Mary's R. C. church. There was a large attendance of relatives and friends and many beautiful floral tributes. Rev. Bernard M. Bogan, pastor of the church, conducted the service. The burial was in St. Mary's cemetery and the pall bearers were Thomas McCormick, William McCarthy, James Kain, John Hurley, Richard Burke and Jeremiah Cash.

—Read Press wants ads.

VOTE IN PLAINFIELD

	First Ward				Second Ward				Third Ward.				Fourth Ward.					Total.	Plur.
	1 d.	2 d.	3 d.	4 d.	1 d.	2 d.	3 d.	4 d.	1 d.	2 d.	3 d.	4 d.	1 d.	2 d.	3 d.	4 d.	5 d.	6 d.	
GOVERNOR—																			
Colby, P.	24	23	23	22	48	40	40	40	30	35	18	34	22	13	25	31	26	14 508	
Fielder, D.	40	62	30	67	55	51	74	54	75	80	61	55	77	67	87	49	82	70 1135	
Stokes, R.	48	75	74	65	105	77	82	57	95	137	72	75	82	82	77	52	50	43 1358	223
ASSEMBLY—																			
Babcock, R.	75	103	86	92	155	116	112	80	136	200	89	104	119	111	98	88	82	57 1897	985
Evans, R.	58	82	70	65	120	86	88	70	105	156	65	88	89	84	79	64	64	47 1480	572
Martin, R.	62	77	75	72	125	89	89	74	93	151	69	80	93	91	81	69	69	50 1509	601
Dobbins, D.	26	46	25	59	35	41	59	46	62	62	57	39	58	49	78	35	65	66 908	
Griffin, D.	24	46	24	56	33	39	55	41	65	54	57	39	59	52	77	36	60	65 883	
Leonard, D.	25	48	24	53	32	34	56	39	64	39	54	37	58	48	74	33	62	61 841	
Fish, P.	11	16	11	10	29	22	30	27	17	17	13	24	11	9	17	16	14	7 301	
Morrell, P.	15	15	14	10	31	28	32	29	17	22	13	31	14	11	17	20	15	11 345	
Moy, P.	19	30	28	22	61	41	44	33	38	39	26	41	28	23	29	25	27	17 571	
CORONER—																			
Jacobson, R.	51	73	68	72	118	83	81	63	100	154	67	80	89	83	79	58	69	47 1436	594
Wagner, P.	21	25	23	23	41	35	34	33	24	28	16	36	19	16	24	32	18	16 464	
Reibel, D.	25	45	24	54	25	35	52	44	63	49	51	38	59	49	74	34	62	59 842	
FREEHOLDERS—																			
Callahan, D.	27	50	37	65	28	35	58	48	74	58	58	41	61	60	79	37	73	59 948	
Endress, D.	41	59	34	61	45	46	73	50	84	80	67	72	79	76	91	58	85	78 1179	
Doane, R.	73	99	83	89	159	126	130	107	124	175	84	110	103	89	107	85	74	66 1883	704
Wilbur, R.	66	101	78	75	155	112	105	89	106	153	83	98	98	76	93	73	61	51 1673	494
CITY JUDGE—																			
DeMeza, R.	88	124	111	111	169	140	155	116	139	193	102	139	132	96	116	112	89	84 2216	1475
Owens, D.	23	33	16	38	31	24	42	33	61	47	47	20	47	60	75	22	68	44 731	
COUNCILMEN-AT-LARGE—																			
Babcock, R.	63	85	83	73	127	101	105	77	101	131	78	106	101	81	97	82	79	73 1643	242
Cose, R.	67	83	67	66	104	79	94	68	87	122	80	79	90	79	89	55	60	57 1426	25
Stutsman, R.	61	77	68	78	118	70	96	68	88	109	54	87	79	70	96	63	65	54 1401	
Claybrook, D.	41	71	36	68	85	79	89	71	100	127	78	88	86	75	97	61	87	69 1408	7
Coleman, D.	27	47	29	56	34	35	65	57	64	63	53	40	67	58	83	39	66	58 941	
Lapsley, D.	29	47	30	55	79	79	68	62	84	96	53	46	63	62	74	35	64	57 1083	
Morrell, P.	20	30	31	30	50	42	40	37	56	46	28	38	22	30	28	39	32	25 624	
WARD COUNCILMEN—																			
Martin, D.	60	85	56	73	..	..	..	..	..	..	..	..	..	..	..	..	..	.. 274	9
Prudhon, R.	50	70	66	79	..	..	..	..	..	..	..	..	..	..	..	..	..	.. 265	
Clay, R.	..	..	..	..	168	130	126	89	..	..	..	..	..	..	..	..	..	.. 513	311
Ivins, D.	..	..	..	..	38	36	67	61	..	..	..	..	..	..	..	..	..	.. 202	
Haff, D.	..	..	..	..	..	..	..	..	90	82	66	51	..	..	..	..	..	.. 289	
Hylan, R.	..	..	..	..	..	..	..	..	103	152	75	113	..	..	..	..	..	.. 443	154
Coyle, D.	..	..	..	..	..	..	..	..	..	..	..	..	72	70	87	55	72	72 428	
Graves, R.	..	..	..	..	..	..	..	..	..	..	..	..	107	93	103	76	85	58 522	94
Jury Reform—Yes	32	47	48	44	75	90	72	58	80	87	50	74	47	38	66	56	59	46 1069	705
Jury Reform—No	11	23	10	14	32	15	24	25	28	43	20	23	24	15	15	10	11	21 364	

North Plainfield Vote

	1 d.	2 d.	3 d.	4 d.	5 d.	Total
For Governor—						
Colby, Pro.	30	9	14	34	15	112
Fielder, Dem.	82	87	58	110	86	403
Stokes, Rep.	73	69	35	128	56	361
For Assembly—						
Beekman, D.	61	88	58	110	91	408
Hammond, Rep.	79	67	34	116	56	352
Hughes, Pro.	23	19	15	38	12	107
For Sheriff—						
Hamilton, Dem.	33	41	39	80	76	289
Sebring, Rep.	117	110	63	171	85	546
Todd, Pro.	12	10	8	17	3	50
For County Clerk—						
Anderson, Rep.	101	85	46	141	79	452
Bellis, Dem.	44	78	49	107	75	353
Smith, Pro.	14	10	9	21	3	57
For Coroner—						
Kaucher, Dem. and Rep.	139	118	104	216	152	759
Layton, Pro.	34	44	31	70	32	211
For Mayor—						
Clark, Rep.	141	134	90	240	121	736
Regan, Dem.	0	0	0	0	1	1
For Assessor—						
Cooley, Rep.	107	98	52	157	85	499
Gano, Dem.	55	47	53	111	73	369
For Collector of Taxes—						
Brown	148	157	91	234	130	760
Freeholder—						
Kirch, Dem.	124	150	90	222	134	720
Council—						
Milne, Rep.	133	130	77	206	111	657
Tingley, Rep.	111	123	63	195	91	583
Jury Reform—						
In Favor	62	66	28	98	37	291
Against	10	17	4	24	9	64

FOR NEW BUILDINGS

We carry the finest line of Builders' Hardware in the city. Architects, Builders and Contractors will find our line of goods the newest in design and of the highest standard of merit in quality and durability.

We are always glad to figure on single sets or the complete furnishing of a house.

Our stock of TOOLS, HARDWARE and CUTLERY is worthy of your inspection.

A. M. GRIFFEN CO.

119-121-123 E. Front St., Plainfield N. J.

Two 'Phones 6—214

RAPID VACUUM WASHER COUPON

Present this Coupon at The Plainfield Daily Press office and

98 cents

and get a $3.50 Rapid Vacuum Clothes Washer.

The Rapid Vacuum Washer, guaranteed to be inferior to none, and equal to the cost.

YOU'RE JUST A BIT TOO SENSITIVE, SCOOP

IN THE SPORTING SPOTLIGHT

P. H. S. SWAMPED 'AMBOY WARRIORS

Visiting Aggregation Was no Match for Red and Blue Eleven on Parker Field.

HALVES SHORTENED

Final Score 42 to 0—Time Limit Only Thing That Prevented Locals From Piling up a Record Score—Many Long Runs.

Playing the second half, which lasted but ten minutes, in the dark, the Plainfield High School football team ran up a score of 42 to 0 against Perth Amboy High School, yesterday afternoon. The game was a farce from the beginning, the local boys being held but once for a loss. The game was played in two halves, the first one being twenty minutes and the second one ten instead of four quarters, it being shortened on account of darkness. In the second half Smith, right end, was started off by making a touchdown on the first play, a run around left end.

Perth Amboy won the toss and received the kick off and ran it back to their own forty-yard line. On the first play Perth Amboy tried a forward pass, which landed in Peacock's hands and he ran with a clear field for a touchdown. This took the heart out of the visitors and they were practically at Plainfield's mercy throughout the rest of the game.

Only once were they within scoring distance and this was when a kick slipped through Greene's hands, on Plainfield's twenty-five yard line, and an Amboy player fell on it.

The teams lined up as follows:

PLAINFIELD.		PERTH AMBOY.
Mann		Alex
Butler	Left End.	Pickerskill
DuBois	Left Tackle	Hardiman
LaRue	Left Guard	Lewowitz
Gavett	centre	Hultse
Berrien	Right Guard	Griswall
Smith	Right Tackle	Soloman
Snyder	Right End	Henry
Peacock	Full Back	Ramsay
Greene	Left Half	Pratt
Rosenson	Right Half	Quakentard
	Quarterback	

Summary: Referee, Bristol; umpipre, Patch; timers, Jenkins, Flynn; linesmen, Semer, Wriston; substitutes, White for Mann, Mann for Peacock, Peacock for Snyder, Wheelan for LaRue, Smith for Greene, McKensie for Du Bois, Pennock for Berrien; touchdowns, Greene 2, Rosenson, Smith, Peacock 2; goals from touchdown, Peacock 6.

WITH THE BOXERS

George (Knockout) Brown and Tom Gibbons will meet in Hudson, Wis., Nov. 11.

Patsy Cardiff, the old-time heavyweight boxer, has been sent to an asylum at Salem, Ore.

Promoter Jim Coffroth, of San Francisco, is trying to arrange a clash between Mike Gibbons and Jimmy Clabby.

FIGHTS FOR TONIGHT.

Jim Coffey vs. Al Reich, 10 rounds, at New York.

Joe Rivers vs. Cleve Bridges, 8 rounds, at Memphis.

—It pays to use Press ads.

Queries, Comment and Answers

Sporting Editor:

Query—When will the naval parade be held in New York waters—V. C.

Answer—There will be no naval parade held in New York waters this year owing to the fact that many of the ships are in foreign waters.

Sporting Editor:

Query—What is the fine for shooting a starling?—H. J.

Answer—Twenty dollars is the fine for destroying these birds.

Sporting Editor:

Query—Is it necessary to have a license to be married in Pennsylvania and Connecticut?—D. S.

Answer—A license is necessary in all States and territories except Alaska, New Mexico and South Carolina.

Sporting Editor:

Query—Is it proper for a young woman who received an invitation to a church wedding to ask a young man to escort her when the invitation is extended to her only?—J. U. Y.

Answer—Would it not answer if the young man escorted the lady to the wedding and later called for her? Since a wedding is a private affair, it is best not to invite guests in addition to those to whom invitations have been issued.

Sporting Editor:

Query—Does the telephone company teach telephone repairing?—B. C.

Answer—Phone repairing is taught by the telephone company.

Sporting Editor:

Query—Is it against the law to sell "pulls" for which prizes are given in one of the Plainfield candy stores? Isn't it a form of gambling?—F. H.

Answer—Surest thing you know.

Sporting Editor:

Query—Is it proper for a young man to ask a lady to go to various places or should he wait for her to ask to be escorted? —G. T.

Answer—Ask her.

Sporting Editor:

Query—Will Holy Cross and Plainfield High School play football this year?—J. Y.

Answer—Not as opponents

Sporting Editor:

Query—Can you tell me something that will help me to get rid of the habit of giggling?—S. E. O.

Answer, Sure get a collection of English jokes and read them over carefully. If they don't stop you from "teeheeing" nothing ever will.

Sporting Editor:

Query—What country has produced the greatest prizefighters, America or England?—D. O.

Answer—America leads in this sport.

BASEBALL NOTES

Bill Phillips, manager of the Indianapolis Federal League Champions, has been re-engaged as pilot for next season.

It is said that Danny Hoffman, the old Philadelphia player, will purchase the Bridgeport Eastern Association Club in the near future.

Fred Lake, Detroit scout and former Boston manager, has taken a twenty-days option on the New Bedford team, of the New England League.

Chicago Winter League experts have it doped out that Chappell, Fournier and Collins will compose the White Sox outfield next season.

Manager Bill Clymer, of the Buffalo Club, who also owns the Wilkes-Barre team in the New York State League, is anxious to dispose of his Wilkes-Barre holdings.

FOOTBALL NOTES

Captain Hoge, of the Army eleven, and Gilchrist, the Navy leader, both play end.

Wagner, Pittsburgh's star football player, is not related to Honus Wagner, the Pirate shortstop.

The Harvard eleven has been extremely fortunate this season in so far as injuries to players are concerned.

Wilson, of the Yale squad, who was first tried at quarter, is making a brilliant showing as a running back.

Eddie Hart and "Doc" Hillebrand are working overtime at Princeton trying to bolster up the Tiger rushline for the Harvard game.

In beating both Michigan and Wisconsin the Michigan Aggies have shown the best football in the Middle West so far this season.

Dartmouth is in great condition for its game with Pennsylvania. The Green is out to duplicate its grand work at Princeton in the coming battle with the Quakers.

In recognition of the great battle Washington and Jefferson put up against Yale, Capt. Ketcham gave them the football used by the two teams in their recent game.

Charley Brickley, the great Harvard punter, is a bad punisher of shoe leather. It is not an uncommon thing for Charley to use two pairs of shoes in a single game, and then toss them aside forever after the contest.

Captain Henry, of Brown, received a shaking up in the Gilt Edge train accident at Westerly, Conn., recently. Henry had been on the football injured list and his experience on the "choo-choo" didn't help his injured leg a bit.

LOCAL TEAMS TO OPPOSE BATTIN HIGH COURT TEAM

Manager George Horre, of the Battin High School team, is compiling his basketball schedule for the coming season and among others, has contests arranged with Plainfield, North Plainfield and Somerville High Schools. Indications are that the Battin School will be represented by one of the strongest aggregations that ever sported the colors of that institution. Last season the Y. M. C. A. Ajax opened the season on the Battin court and defeated the Elizabeth schoolboys after a close, hard battle.

The probable line-up will be Becker and Powers, forwards; Bloch, centre, and Simpson and Laurie, guards. Manager Horre has booked games with the following schools: Woodbridge H. S., Bayonne H. S., Kearny H. S., Jersey City H. S., Hasbrouck Institute, Somerville H. S., Morristown H. S., LaSalle Prep., North Plainfield H. S. and East Side H. S., while series have been arranged with Rahway H. S., Plainfield H. S., Central H. S. and St. Benedict's Prep., of Newark.

'PLAINS GAME OFF.

The girls' basketball game scheduled to be played on the Scotch Plains Parish House court tomorrow night between the 'Plains' girls' five and the North Plainfield High School maidens has been called off. There will be no game on the Parish House court.

AJAX RECOGNIZED AS Y. M. C. A. TEAM

Association Board of Directors Decides to Elevate Team to the First Team Rank.

In consideration of the calibre of basketball put up by the Y. M. C. A. Ajax in the game against the North Plainfield High School contingent, Saturday night and the relative strength of the aggregation when compared with any other quintet sporting the association colors, the Y. M. C. A. Board of Directors, at a meeting held Monday night, in the association parlors, decided to recognize the Ajax as the official first team and hereafter that team will represent the association on the courts.

Although previous to this time, the members of the aggregation have all been members of the association the team was considered a "clique" in some instances and many thought the players were minors. During the four years the Ajax have been in existence the improvement has been so rapid that the players are now considered formidable enough to take the floor against all association teams and the schedule will include games with the Belleville, Elizabeth, Trenton and Newark Y. M. C. A. first teams and many other fast independent teams in the State.

In accordance with the change new uniforms will be supplied and the team will appear in the new regalia for the first time next Saturday night in the game against the Woodbridge Athletic Association five. Those who are eligible as first team members and who are now playing regularly with the outfit are Brynairski, Gavett, Moulton, Glover, Buckle and McNamee.

MISS COLTON HAS LOW SCORE IN GOLF TOURNEY

The women's golf tournament was continued at the Plainfield Country Club, Monday, when a number of players engaged in the competition. The play will be concluded tomorrow, when the women having the best and second best net scores will receive prizes awarded by Elliot T. Barrows. Thus far Miss Ethel Colton has returned the lowest net scores. These cards were returned on Monday:

Miss Ethel Colton, 58, 25-33; Mrs. W. L. Righter, 63, 25-38; Miss Helen Harman, 62, 23-39; Mrs. A. M. Collens, 65, 25-40; Miss Eva Brown, 72, 25-47.

P. H. S. MANAGER HAS MANY BASKETBALL GAMES BOOKED

Manager John Cottrell, of the Plainfield High School basketball team, is completing his schedule of games for the coming season and has already booked contests with such teams as the North Plainfield, Yonkers, Nutley, Dickinson, Woodbridge, Passaic, Morristown, Somerville, Princeton and New Brunswick High Schools.

While a majority of the contests are booked for the home court, a number of long trips have also been scheduled, notably the ones to Yonkers, Morristown and Princeton. The details of the Interscholastic Basketball League have not yet been completed but the three managers will decide on their definite schedule during the next couple of weeks.

OTHER SPORTING NEWS ON PAGE TWO.

VERSATILE 'RUS' BEATTY WILL CHANGE HIS STYLE OF THROWING

BEATTY WILL USE LEFT HAND IN SHOT PUT.

R. L. BEATTY OF COLUMBIA.

Russell Lawrence Beatty, formerly of this city, is the object of much interest in athletic circles just at the present time because of the announcement made by collegiate authorities concerning the injury he sustained in the 1912 collegiate games. In throwing the sixteen-pound shot on that occasion the burly weight-thrower injured his right shoulder and since that time the member has given him considerable trouble. In order to do any work with the iron ball it has become necessary for him to change his method of throwing entirely and he is now attempting to perfect his record breaking heave with the left shoulder as the pusher.

Beatty, who was known as Lawrence while a student at Leal's School in this city, began an eventful athletic career while a member of the local private school and Plainfield Y. M. C. A. During his boyhood days he was an active member of the Y. M. C. A. taking an interest in every department of the association work especially shot-putting. George L. Listman, now of Montclair, who was physicial director of the Y. M. C. A. at that time, was the first to notice the big fellow's ability and under his careful coaching Beatty developed in a way that amazed his fellow athletes.

One incident is particularly well-remembered by his friends and this happened shortly after he took up the sport in the association "gym" while he was practicing one afternoon. His throws had been particularly strong during the whole practice and was trying out a new style under Listman's direction. Getting the exact poise he was trying to perfect he threw the ball from the extreme northwest corner of the gymnasium to the radiator on the opposite side, the ball landing on a water pipe and snapping it in such a way as to flood the association gymnasium with six inches of water. This throw not only smashed the water pipe but it also obliterated all previous records for the Y. M. C. A. and placed Beatty on a pedestal for the first time in his life.

This big heave brought Beatty before the public and shortly after the throw Listman entered him in several metropolitan meets where he took one prize after another floating the colors of the Leal School and the Plainfield Y. M. C. A. Following his graduation from Leals where he was awarded the Yale Cup for efficiency in athletics, scholarship and leadership he entered Cornell but shortly afterwards shifted his studies to the Columbia University. He was elected captain of the blue and white track team last spring and is serving as leader at the present time. He was selected as an American representative to the Olympic games but found it impossible to compete because of the strenuous objection his parents offer to athletic competition.

Beatty has taken numerous laurels in collegiate athletics, in the jumps as well as in the weight throws, and was considered a sure winner of the shot put events this year. Whether or not his injury will handicap him depends on his success as a left-handed putter and if he perfects this side arm throw he will have to exert himself to the limit in order to beat Whitney, of Cornell, who is a close rival.

N. P. H. S. ALUMNI TEAMS WILL MEET PRESENT FIVES

Friday evening at Saengerbund Hall there will be two basketball games between the North Plainfield High School boys' and girls' teams and their respective alumnis. Both of the graduate managers will put out an exceedingly strong team that will make the school quintets go some. Clara Smith, '13, and Percy Bailey, '11, are managing their respective teams and expect to have some players from way back on the floor.

The four teams will lineup as follows: Girls', N. P. H. S.—Marjorie Burtis and Lillian Spencer, forwards; Lucy Douglas, centre; Elsie Debele and Bertha Keller, guards; Alumni—Nettie Steiner and Helen George, forwards; Mildred McAuliffe, centre; Clara Smith and Marion Mair, guards. Boys', N. P. H. S.—Van Mater and Love, forwards; Dunning, centre; Burner and Abrams, guards. Alumni—P. Bailey and Pierson Bailey, forwards; Smith, centre; Townley and J. Abrams.

LOCAL HIGH SCHOOLS MAY ENTER LEAGUE

Applications Received From Four Institutions at Yesterday's Meeting.

Applications from the Plainfield, North Plainfield, Westfield and New Brunswick High Schools have been received by officers of the Union County Athletic League asking for admittance into the organization immediately. Although the New Brunswick schoolboys are not in Union county they are making preparations to launch teams in the league and it looks as though the Middlesex institution would be admitted to the circuit.

The next meeting of the league will be held the first part of next month and the applications will be acted upon at that time. A meeting was held yesterday and following a favorable vote of the officers it was decided to tender them an invitation to have representatives present at the meeting next month.

With such schools as Battin High School, Rahway High School, Roselle High School, Cranford High School, Westfield High School, Plainfield High School, North Plainfield High School and New Brunswick High School enrolled, the Union County Athletic League becomes something more than a county body and one which should be numbered among the strongest in the State. Everyone of the schools mentioned is represented annually by strong teams in practically every line of recognized amateur sport.

WATCHUNG HUNTSMEN HAD A STIFF CHASE

Fast Galloping and Good Fencing Features of Election Day Run.

Fast galloping and stiff fencing marked the Election Day run of the Watchung Hunt Club. The hounds were met at Dog Tavern by about thirty riders. They were first cast in on the Glaser farm and on picking up the scent they at once set a fast pace in the direction of Fanwood, taking the riders over several private estates and farms on which there were four-rail fences aplenty.

One of these brought H. A. Bourne to grief, but fortunately he was unhurt and was soon up with the hounds again. They were checked for the first time on the Hadley farm. The hounds were again taken up and cast in on the Scudder farm for the second line.

In crossing the Robert Nelson estate where fences were stiff, Stuart Hollis, of New York, and Samuel D. French, of Westfield, fell. Neither one was injured. The hounds were checked at Goodman's Crossing on the Lehigh Valley Railroad. The hounds were again cast in on the Stiles farm shortly after noon.

Among those noticed in the field were R. C. Finch, M. F. H., L. B. Smith, J. J. O'Donohue, Miss Marjorie Dana, Mrs. W. S. Brown, Stuart Hollis, H. A. Bourne, Miss Gertrude Noe, H. L. Finch, R. H. Towner, Miss Marjorie Brown, S. D. French and Huntsman Harrison.

The club will hold a run on Saturday afternoon, meeting the hounds at 2 o'clock at Meeker Inn, Union.

POSITIVELY YOUR LAST CHANCE

To Secure One of Those Life Saving

$3.50 Rapid Vacuum Clothes Washers

FOR ONLY

Ninety-Eight Cents

AND ONLY ONE COUPON

Get Busy! Don't Delay! Act Now!

THIS UNPRECEDENTED OFFER POSITIVELY CLOSES MONDAY, NOVEMBER 10

Call at the Daily Press office, **BRING YOUR COUPON AND 98 CENTS.** Look them over, secure one and make your wash days happy ones in the future.

Directions for operating this Money-Saving, Time-Saving, Health-Saving and Labor-Saving Machine:

THE OLD WAY

Have your water hot, the hotter the better. Add sufficient soap and see that it is thoroughly dissolved before putting in the clothes, as hot water without soap will set the dirt. Use enough hot water to float the clothes, then operate the plunger up and down, each time a gallon or more of hot suds is forced through the fabrics, and the same amount is drawn back on the upward stroke. This suction force is produced by an automatic suction valve, which is a distinct and original feature of our invention. During five or ten minutes, which is required to do a washing, many hundred gallons of hot, soapy water are forced through the clothes, which cleans them in a more perfect manner than any other process and with absolutely no wear or tear. This is the secret of the success of this Rapid Vacuum Clothes Washer.

THE NEW WAY

DON'T LET ANOTHER DAY PASS WITHOUT SECURING A RAPID VACUUM CLOTHES WASHER.

Only a small number now in stock. **Remember 98c and only one Coupon.**

"A Thing Of Beauty

is a joy for ever," and when you wish to offer a wedding present or gift of any kind you should give something that is up-to-date in design and handsome in workmanship, such as our fine stock of jewelry displays. We have many handsome pieces of jewelry to select from, as well as watches, silverware and diamonds at fair prices.

LEO SLONIM

THE JEWELER. 230 WEST FRONT ST.

"This Bread Is Fine, Dear"

Men in hundreds of homes have been complimenting their wives on the goodness of the bread—since they have been serving

KLEEN-MAID BREAD

KLEEN-MAID is everything that you can ask for in bread.

You'll marvel how so much care, experience and effort can be put into a loaf of bread that is sold at the ordinary prices of

10c and 5c a Loaf
At All Grocers

ZEEK BAKING CO.

FOUNDED 1856

BROKAW BROTHERS

MEN'S & BOYS' CLOTHING, HATS & FURNISHINGS

The house that leads you to expect merit-points in clothes in which some of the points do not exist, is the house that gets your trade today and loses it tomorrow. We have put all the merit-points in all our clothes every year since 1856, thereby developing our trade to its present wonderful output.

FALL SUITS

$18 to $50

We fill orders by Mail.
Samples sent for the asking.

Astor Place & Fourth Avenue
ONE BLOCK FROM BROADWAY — SUBWAY AT DOOR

NEW YORK.

MOCHA AND JAVA COFFEE

The Quality and Delicious Flavor of our Mocha and Java especially appeal to the people who know Good Coffee. Our Ceylon Tea is a great favorite. Reasonable Prices and prompt deliveries.

W. W. Dunn
THE PARK GROCER
Duer Street and Lincoln Place.

A Good Way

to save the cost of a new SUIT or OVERCOAT is—Let us have the old one to be cleaned. We will return it looking like new. Shall we call?

Dry Cleaning and Dyeing.
Alterations and Repairing.
PRICES REASONABLE.

A. Rotgun

432 Watchung Ave. Tel. 1976-W.
Nine Years with G. O. Keller.

B. KIVATINOS

(Successor to Kivatinos & Jelling)

Fancy Fruits, Choice Confectionery, Nuts, Cigars, etc. We make a specialty of Olive Oil.
211 W. FRONT ST. Tel. 886-W

Advertise in The Daily Press

—It is wiser to know what a thing ought to cost before buying it; and ad-readers usually do know this.

MISS DELIA M'LAUGHLIN NOW MRS. FRED F. SMITH

Somerville, Nov. 5.—The marriage of Miss Delia C. McLaughlin, of Somerville, formerly of Roscommon, Ireland, and Fred F. Smith, of Raritan, took place at the Church of the Immaculate Conception, at Somerville, this afternoon. Richard Ryan officiated. The bridesmaid was Miss May McLaughlin, sister of the bride, and the best man was Joseph Smith, brother of the bridegroom.

The bride was attired in a traveling suit of blue chiffon broadcloth, with white hat trimmed with plumes, and she carried bridal roses. The bridesmaid wore a brown broadcloth suit and white hat, and carried Killarney roses. The ushers were Joseph A. Sweeney and Frank A. Cook, both of Raritan. The bridal chorus was rendered by Miss Mary M. Brutcher, cousin of the bridegroom, accompanied by Mrs. John B. Mottley sister of the bridegroom.

The bride's gift to her bridesmaid was a gold lavellier, and the bridegroom presented his best man with a gold watch fob with the emblem of the Knights of Columbus. Following a short wedding trip, Mr. and Mrs. Smith will reside in Dunellen, where the bridegroom has a newly-furnished home in waiting.

PLAYS AND PLAYERS

Blanche Sloan, the flying ring aerialist, is the only sister of former Jockey Tod Sloan.

Charles E. Evans, partner of "Old Hoss" Hoey in "A Parlor Match," is again in vaudeville.

The new play by Rachel Crothers, which the Shuberts will produce, is entitled "The Awakening."

Joseph E. Howard plans to make a production of a musical skit by Addison Burkhardt and Charles W. Collins.

Nat C. Goodwin and his latest wife, Margaret Moreland, are credited with yearnings to return to the stage.

"Ben Hur" and Hedwig Reicher will be among the theatrical attractions in San Francisco at the Panama Exposition.

"Excuse Me" will be staged in Paris and Guitry, the famous actor, is to play the negro porter. "The Sho-Gun" is also to be given in Paris.

A new play on the woman question is to be produced by Cohan and Harris late this month. It is by George Middleton and is called "Nowadays."

Mizzie Hajos, with Wallace McCutcheon and a company of twenty four, is to appear in vaudeville in a one-act opera called "Queen Anne."

Lucille La Verne is to establish a stock company in South Bend, Ind., with the system of visiting stars. Carroll Daly will be general stage director.

William Collier is to join W. H. Crane in a joint starring tour of "The Henrietta." Mr. Collier will play Bertie the Lamb, which role Stuart Robson made famous.

Sothern and Marlowe, on account of the twelve weeks which they will devote to California and the Northwest this year, will curtail the length of their engagements elsewhere.

Basil Dean, who recently resigned his post as general manager of the Liverpool Repertory theatre, has joined Sir Herbert Tree's staff in London as reader and literary adviser.

Mary Shaw is to appear in a new play by Butler Davenport shortly in New York. In the cast will be Consuelo Bailey, Beverly Sitgreaves, Joseph Kilgour, Ben Johnson and several others.

Klaw and Erlanger have recently obtained the American rights to the film of the "Life of Richard Wagner," which was recently produced in Munich with success and has been going the rounds of other European cities.

Robert Hilliard, who is playing in "The Argyle Case," has succeeded in perfecting the "ronophone," a device for reproducing the voice as it comes over the dictaphone. When the device is completed it will be used in the play.

Edna May is to return to the stage in vaudeville, a long season having been arranged for her in this country. She will give the famous "Follow On" song of the Salvation Army girl in "The Belle of New York," and several other new songs.

MRS. CHARLOTTE L. ODELL.

Mrs. Charlotte Lowerre Odell, widow of Jacob S. Odell, died Monday at the home of her daughter, Mrs. Louis A. Loew, 53 Grandview avenue, North Plainfield, after a long illness. She had been a resident of the borough for some time. The funeral will be held at the late home, tomorrow afternoon, at 3 o'clock. Rev. Dr. MacGregor, of New York city, will officiate. The burial will be in Greenwood cemetery, Brooklyn.

—A study of the ads is a part of the "business" of every woman who does any buying for the home.

Formerly A. T. Stewart & Co. — *The John Wanamaker Store* — Broadway and Ninth, New York

Polls Open Tomorrow, Too—

Election Sale of Men's Winter Clothing

The returns are not all in as this is written, but—
—the result is not in doubt.

The Facts

The sale opened with 3,650 suits and 750 overcoats of the better grade—every one worthy of a place in our regular stocks.

$30 to $45 Suits for $23.50
$25 to $40 Overcoats for $21.50
$25 to $30 Suits for $18.50
$20 to $25 Suits for $16.50

Prices which, if obtainable at all at any other time or place will be obtainable only at the end of the season, when the choosing naturally will be limited.

The only limitation in this sale is that no extremes of color or design are included.
Patterns are conservative.
Business men like them.

Burlington Arcade floor, New Bldg.

All the Cowan Furniture

(with the exception of one carload, in transit)

Is Now In; Every Piece Now at Half the Cowan Prices

Two carloads which arrived last week make the assortment practically as good as when the Sale opened—

matched bedroom suites, chiffoniers, dressing tables, cheval glasses, somnoes, matched dining-room suites, sideboards, china closets, dining-room chairs, serving tables, plate racks, library tables, cabinets, tea tables, hall benches, tea trays, table desks, electric domes, reading lamps, candlesticks, paintings, marble figures, bronzes, ivories, gold mirrors, hall mirrors, screens, etc.

Cowan furniture today is being built to special order only; Mr. Cowan closed his retail store to permit him to concentrate on the factory work, and gave us the privilege of distributing his retail stocks. These are the last of them, among the highest grade of furniture produced in America today, at half the Cowan prices.

Examples of the Selections

For the Bedroom

Twelve-piece gray enamel bedroom suite, twin bedsteads, dresser, chiffonier, dressing table, desks, table cheval glass, somnoe, rocker and two chairs, **$376**. Cowan price $752.

Mahogany four-post bedstead, single size, **$40.** Cowan price $80.

Mahogany cheval glass, **$25.** Cowan price $50.

Mahogany inlaid chiffonier, **$87.50.** Cowan price $175.

Mahogany inlaid dressing table, **$40.** Cowan price $80.

Mahogany bedroom chair, **$12.50.** Cowan price $25.

Mahogany bedroom table, **$15.** Cowan price $30.

For the Dining-Room

Three-piece mahogany dining-room suite; sideboard, china closet, and serving table. **$226.50.** Cowan price $453.

Mahogany plate rack, **$7.50.** Cowan price $15.00.

Mahogany serving table, **$62.50.** Cowan price $125.

Mahogany china closet, **$82.50.** Cowan price $165.

Mahogany sideboard, **$50.** Cowan price $100.

Set of five mahogany dining-room chairs, **$56.50.** Cowan price $113.

Mahogany sideboard, **$100.** Cowan price $200.

Mahogany arm chair, **$16.** Cowan price $32.

For the Library or Living-Room

Mahogany round top library table, **$37.50.** Cowan price $75.

Mahogany reading lamp, **$25.** Cowan price $50.

Mahogany card table, **$27.50.** Cowan price $55.

Mahogany library desk, **$147.50.** Cowan price $295.

Mahogany inlaid table desk, **$45.** Cowan price $90.

Walnut settee, **$95.** Cowan price $190.

Mahogany tea tray, **$7.** Cowan price $14.

Mahogany three-fold screen, **$22.50.** Cowan price $45.

Mahogany antique Sheraton sideboard, **$467.50.** Cowan price $935.

Mahogany tip top table, **$40.** Cowan price $80.

Mahogany book rack, **$21.** Cowan price $42.

Mahogany table desk, **$135.** Cowan price $270.

Fifth Gallery, New Building.

IF IT'S FURNITURE

Our new Fall stock of up-to-date furniture for DINING ROOM, LIVING ROOM, PARLOR, HALL and BED ROOMS is quite complete. Compare our values—you will quickly discover the reason of the great popularity of this store.

Reliable Merchandise at Lowest Prices

BEAUTIFUL BRASS BEDS with the GUARANTTED FINISH; no more worry or trouble about the finish, it will stay nice and fresh looking indefinitely.

MATTRESSES—The nice soft kind, made in clean sanitary shops; all sizes in stock; neat tickings that will please you.

RUGS RUGS RUGS

Largest assortment of choice patterns in standard makes, including all regular and many odd sizes in Fibre, Colonial, Brussels, Axminster, Wilton; many new and attractive designs not shown elsewhere and at exceedingly low prices.

Portiers, Lace & Net Curtains, Couch Covers

Ours is the store that offers the unexcelled assortment for newness of patterns and original designs, with most moderate prices.

Window Shades

We use only the best imported Hollands, Hartshorn rollers, be workmanship, in fact, a perfectly satisfactory shade in every respect. Always get our estimate, it means an excellent job at a moderate price.

SHIRLEY & JOHNSTON

BABCOCK BUILDING PLAINFIELD, N. J.

TRY A PRESS WANT AD

Of Interest to Women and the Home

The Housewife's Daily Economy Calendar

BY FRANCES LAURIN

Irish Economy.

The most important lesson Irish housewives have ever taught the rest of us is the value of potatoes in the daily diet. Potatoes need no special plea, however. Everything else in our daily diet has its ups and downs. First we are told that white bread has little nutritive value, then we are warned against a too meaty diet and soaring prices of beef and mutton rubs the warning in; then bacteriologists caution us against the dangers lurking in milk; eggs suddenly grow scarce and we have an eggless diet; a prominent woman's college declares butter a useless article of food and we contemplate a butterless existence; fresh fruits are said to harbor cholera germs and fish may be filled with ptomaines, we hear. But potatoes continue unchanged and we go on and probably shall go on eating potatoes once or twice or even three times a day.

Who ever heard of a potato being too dear to buy, or who ever heard of potatoes accused of harboring harmful germs? As a matter of fact only recently an authoritative dietician has come forward with an especially enthusiastic account of their high food value.

Of course, potatoes did not originate in Ireland, but for some reason the Irish became their staunchest advocates and it is to the housewives of the Emerald Isle that we must look for the most toothsome way of cooking and serving them.

Some Irish Recipes.

Mash four or five good-sized potatoes and mix in a lump of butter. Butter a baking pan and fill it with three or five alternate layers each of mashed potatoes and bread crumbs. Beat up an egg with a little milk, salt and pepper and add. Bake for about twenty minutes.

Potato puffs begin with mashed potatoes seasoned with butter, and mixed with half a cupful and one, or two, beaten eggs. The mixture should be beaten very light. Have a pan of deep fat at a good frying temperature and drop the mixture into the fat and brown a light brown.

Another dish that the Hibernian housewife can teach us to make is the far-famed Irish stew, of which potatoes are a part. It can be made either of beef or of mutton.

A favorite stew is made of mutton chops—shoulder chops are much less expensive than loin or rib chops, and answer the purpose. They should be put in a saucepan with a few tablespoonfuls of hot drippings, some cubed raw potatoes, sliced raw turnip and sliced raw onion, flavored with salt and pepper. When the chops are seered add two cupfuls of boiling water, cover the saucepan and allow it to cook slowly, say for three-quarters of an hour. Have a heaping tablespoonful of flour, mixed smooth in half a cupful of milk. Remove the chops, keep them hot, and thicken the gravy with the flour and milk, allowing it to boil for five minutes. Pour over the chops and serve as a stew.

(Copyright, 1913, McClure Newspaper Syndicate.)

VOTES FOR WOMEN

Conducted by the Equal Suffrage League of Plainfield and North Plainfield.

RECENT ADDRESSES ON CURRENT TOPICS.

It has been the writer's privilege to hear recently in Plainfield some very stirring addresses on Current Topics, and dealing as they did with present day problems, these addresses could not help bearing in a manner on Woman Suffrage.

Judge Osborn, in opening his able and earnest address at the Public Library on Oct. 27, spoke of his three years' experience in the Senate. During those three years, he said, he had learned that you can interest men in business but to obtain an interest in moral issues you must turn to the women.

Jacob Riis, in addressing the Monday Afternoon Club on November 3, said that, before he was converted to Woman Suffrage, he thought that those who bore arms for their country were the ones to determine its policy. He came later to the conclusion that the fighting we do for our country has changed its character. The modern fight is to improve the home and women—the co-partners in the home should properly share in this fight.

His topic was "Woman's Share in Our Modern Day" and he mentioned some women "who had slain dragons of ignorance and indifference," notably Florence Nightingale, Dorothy Dix, Frances Willard, Jane Addams, Ella Flagg Young and Caroline Bartlett Crane. These women, by the way, were all of them suffragists. Jacob Riis did not minimize the power that even voteless women have to create public opinion, and, as purchasers, to control evil conditions by refusing to buy the product of sweat shops. But we suffragists want not only the power to create public opinion, but the power to put into office the men who will pay due attention to public opinion.

If women had a vote in New Jersey the recall of Mayor Gill and of Judge Weller would be a warning to those inclined to neglect the public will in certain moral issues. In case any one is unfamiliar with the recall of those two gentlemen I shall venture to place their story here as it was told by Mary Brennan.

THE STORY OF MAYOR GILL AND JUDGE WELLER.

"For years preceding 1911, Seattle had been a 'wide-open' town, the paradise of the human riff-raff, from Bathhouse John's in Chicago to the Barbary Coast in 'Frisco, because there was a legally set-apart, legally protected restricted district. Within this district anarchy reigned—a series of assaults, thefts and murders in addition to the regular business. Some of this leaked out; the newspapers could not suppress it all. A crisis came when a high school boy was approached by a gambling tout near one of the select residential districts and told of a 'good little game' down at the 'Northern Club.' The boy went, lost a good deal of his money, and, in appealing to one of his teachers to help him out with his father, the true situation came to light.

"The decent men of Seattle were aroused to their duty. They started a 'Recall petition,' and worked hard against the strong opposition of big business and big vice. This was in September, 1910. In November, 1910, the amendment giving votes to women passed. The newly-enfranchised voters at once rolled up their sleeves and got to work getting signatures. The Recall election was held and 'Hi' Gill defeated by George W. Dilling by 3,000 votes. Ex-Mayor Gill's remark on learning the result is a part of Seattle history. 'Damn the women' is not elegant, but it is forceful.

The case of Judge Weller in San Francisco is along similar lines. A little girl was lured to a park near the Golden Gate and assaulted. A man and his wife, passing in a wagon, heard moans. On the insistance of the woman, they investigated, and found the girl tied up. They took her home and, when the news leaked out, a small mothers' club determined on action. Alone, without influence or money, they fought this good fight for justice and the protection of the children. The man was arrested, and held in $1,000 bail. He appealed, and, the first judge being absent on a vacation, the case was heard by Judge Weller, who reduced the bail to $100. The man skipped. Then it was that the mother spirit burst all bonds and entered into the fight with vice to the death. They started the Recall on Judge Weller. He scoffed at the idea. What could a pitiable little handful of women do to this all-powerful police judge? for he had been letting such men off on easy bail for years. He forgot the greatness of the mother heart when aroused by the danger of little children; he forgot the vote which so recently had made these women his political equals. He was power-mad. Again, as in Seattle, the good men came to the women's aid, and, shoulder to shoulder, they fought for truth and virtue, and—won!"

IDA H. RILEY.

Some Cookery Suggestions

COOKING RABBITS.

RABBITS when available for the table are so cheap that they cut down the meat bill. They may be cooked in a great many ways, and if well flavored they are appetizing as well as easily digested.

Boiled With a Cereal.

Rabbit and Rice.—Take a young rabbit, a half pound of rice, two onions, a bay leaf, a few peppercorns, butter, pepper and salt and a little whole ginger. Prepare and wash the rabbit in salted water. Wash rice, slice finely a little ginger and put the whole, except about two ounces butter, into a stewpan. Cover with water, bring to the boil; then simmer very gently for one hour, taking care the rice does not stick and burn. Remove bay leaf, ginger and peppercorns, add butter, stir and serve with a little finely chopped parsley and yolk of egg for garnish.

Rabbit and Ham Mold.—Take a rabbit, a pound of bacon, some pork, a pound of breadcrumbs and thyme, parsley and seasoning. Clean, wash and simmer the rabbit until the flesh will leave the bone; then pass it with the bacon through a mincing machine. Bind it together with breadcrumbs and herbs with the beaten egg and press into a stone jar. Cover with paper and steam until done.

A Nice Game Pie.

Rabbit Pie.—Take a young rabbit, half a pound of bacon fat, a small onion, a half teaspoonful each of thyme and chopped parsley, half a pint of veal stock, seasoning and puff paste. Clean and wash the rabbit, wipe it on a clean cloth and fry slightly in a little dripping. Mince the onion, slice bacon and cut into finger lengths. Line a large pie dish with pastry, lay in rabbit and bacon alternately, sprinkling in a little seasoning and herbs also. Pour in stock and cover with a fairly thick pastry top and bake.

Casserole of Rabbit.—Take a nice young rabbit, a half pound of bacon, a large onion, a bunch of thyme, some parsley and a bay leaf, a quarter of a pound of mushrooms and seasoning. Wash the rabbit in warm water with a large piece of salt to free it from blood and dry each piece on a clean cloth; then dip each in flour. Cut the bacon up small and fry lightly, add the onion cut very thin and fry each piece of rabbit in the bacon fat. Put all into the casserole and add mushrooms, herbs, seasoning and a pint of hot water. Bring it to the boil; then reduce the heat and simmer one hour. Test rabbit to see if it is quite tender; then remove herbs and serve in casserole.

Anna Thompson.

The Elf Dropped the Jar.

Daddy's Bedtime Story—

The Fairy Queen's Jar of Preserved Sunshine.

THE fields and roadsides were flaming with goldenrod. Jack and Evelyn had come home laden with great bunches of it, which their mother placed in great bowls on the porch and in the sitting room.

"Can you tell us a story about the goldenrod?" the children asked as they hung around daddy's chair.

"Perhaps I can," he smiled. "Settle down now till I think. All the flowers, I've heard, used to belong to the fairies. They loved them and took care of them.

"Well, once in the time that never was on land or sea Queen Mab, who, you know, is said to have been one of the greatest of fairy queens, was going to have a grand celebration.

"You see all the prettiest flowers open in the springtime, and as this was late in the year the fairies could find few nice ones with which to decorate the big outdoor ballroom in which they were all to dance in the moonlight while the feast was being spread on little toadstool tables.

"There was one meddlesome little elf who was always prying into everything. One day he was peering around in the pantry in the hollow tree where the good things for the feast were kept when he noticed a curious jar. He hadn't time to take off the lid and try it, as he would have liked to do, when he heard the flutter of wings. He knew some of the fairies were coming and he would be caught and scolded if he stayed. So he tucked the gold jar under his cloak and skipped out.

"He flew off, saying to himself, 'Oh, well, the jar will never be missed; there are so many good things in there!'

"The naughty elf found a quiet place in the woods and perched on the top of a tall plant while he took the lid off the jar. It did not come off very easily, and when he did get it off old Mr. Owl, who lived on top of one of the neighboring trees and had been watching him, cried, 'Hoot, hoot; here's the thief!'

"The little elf was so startled that he dropped the jar, and as it upset and fell all the preserved sunshine spilled over the plant, and the flower, instead of being dull green, was changed to a beautiful gold.

"And when the other fairies came rushing up there sat the naughty elf on top of a great plumy golden plant that made them open their eyes and exclaim 'Oh!' and 'Ah!' in admiration. They had never seen anything like it before.

"They put it into a pot and carried it off to the ballroom, where Queen Mab admired it and said to put it right beside her throne, and as she couldn't think of any better name she called it goldenrod. And if you don't believe this ask the first fairy you meet."

TRY A PRESS WANT AD

Ladies' Home Journal Patterns

The finest pattern articles in the world printed exclusively in Plainfield in The Plainfield Daily Press. Ladies' Home Journal Patterns are on sale at A. E. Force & Co., "The White Store."

7991
7992

GAYEST OF PLAIDS AND TARTANS APPROVED BY DAME FASHION THIS FALL

The continuous cry is for "something new," "something different," so we have plaids this season combined with plain stuffs for frocks and suits. Ofttimes the entire suit is of plaid with plain trimmings; then, again, the jacket is plain and skirt of plaid or a smart little plaid blouse accompanies a plain skirt. Touches of the brighter of these plaids afford extremely smart trimmings for plain dark suits and dresses.

Typical tartans are used, blue and green being one of the favorite combinations. Velour checks are smart also, and there are numerous fetching black and white combinations. Two of the most striking of Poiret's tailored models were checked—one, a black and white, had the edges bound with beige leather; the other, a checked green and yellow, was banded and trimmed with green cloth.

Blue and green kismet plaid with trimming bands and vest of Russian green cloth would be charming for 7991-7992. The blouse shows a long, plain, set-in sleeve. The peg-top skirt is distinguished by the smart cuff hem and the yoke effect.

To copy this design in size 36 it needs 2½ yards of 36 inch material with ⅝ yard of contrasting material for 7991; 7992 requires for size 24 3½ yards of 36 inch material.

No. 7991—sizes 34 to 44.
No. 7992—sizes 22 to 32.
Each pattern is 15 cents.

To obtain either pattern illustrated fill out this coupon and enclose 15 cents in stamps or coin. Be sure to state number of pattern and size, measuring over the fullest part of the bust. Address Pattern Department, care of this paper.

No. ..... Size .....
Name .....
Address .....
.....

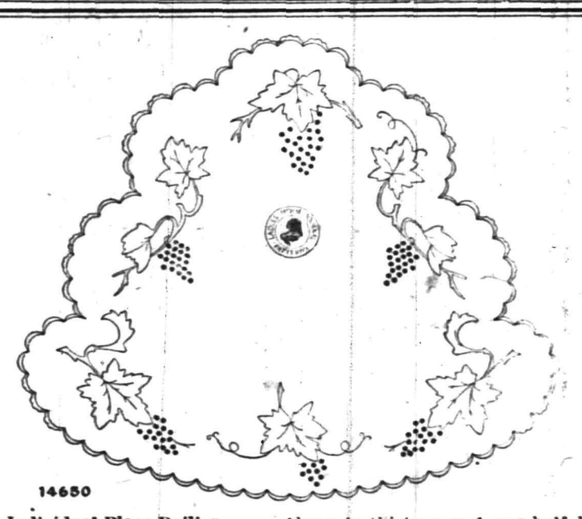

14650

Individual Place Doilies.

The table never looks so attractive as it does when the luncheon doilies are used, revealing the highly polished surface in contrast to the "snowy" white pieces of linen.

This grape doilie is to be used in a luncheon-set as a place doilie. The plate doilies, bread and butter plate and tumbler doilies are combined in one instead of having the separate pieces at each place. This design may be used with grape centrepiece, number 14317, which is thirty-six inches in diameter, to form a set.

The individual grape doily shown here is thirteen and one-half by fifteen inches and may be embroidered in white or colors on heavy round thread linen. The leaves may be developed in long and short stitch, bensington stitch or outline and seed stitch and the grapes in solid work or eyelets.

This design is exceptionally easy to embroider and is very effective for the small amount of work and time required.

Pattern number 14650 contains transfers for stamping two doilies which will be supplied to readers for fifteen cents.

THE PLAINFIELD THEATRE

Fiske O'Hara has the most delightful role he has ever portrayed in the character of Neil Powers, the hero of "In Old Dublin." The dashing young marine architect who designs a yacht that wins an international event, thwarts the machinations of two rascally plotters and sings his way into the heart of an Irish-American heiress, is one of those romantic personages who might have stepped out of the pages of one of Lever's novels. Ireland might be called the motherland of yachting, for the sport began there in the 18th century, and the tight little isle has ever since held a prominent place in aquatic events. The great race scene, which Augustus Pitou introduces in the play, although merely incidental to the love story that forms the principal theme, is nevertheless important in the fact that it portrays life in the world's greatest yachting centre of a century ago, Dublin. All the quaint characters seen at such events are introduced in the final scene and contribute not a little to the comedy and fun. This play will be seen at the Plainfield Theatre, Monday night, November 10.

"TAXATION IN NO. PLAINFIELD."

The Parent-Teacher Association of the North Plainfield High School will hold a special meeting at the Somerset School, tomorrow afternoon at 3 o'clock, at which time Charles M. Dolliver, clerk of the borough, will speak on "Taxation in North Plainfield." All mothers who have not yet joined the association are especially urged to attend this meeting.

EDUCATIONAL.

MR. LEAL'S School for Boys

Main School, 433 W. Front St.
Junior School, 450 W. 7th St
JOHN LEAL, Principal.
CHAS. D. WARDLAW, Assistant Principal.

Herr's School

FOR BUSINESS TRAINING
Day and Evening Sessions
FALL TERM NOW OPEN
Enroll TODAY
Call, 'phone or write for full information.
Plainfield Business College and School of English.
m-w-f

EIGHTEENTH YEAR
MR. FREDERICK F. DAWES
Assistant Teacher with Mr. T. George Dodworth
12 East Forty-ninth Street, New York
BEGS TO ANNOUNCE THAT HE WILL CONTINUE HIS
CLASSES FOR DANCING AND POLITE TRAINING
AT
SEMINARY HALL
PLAINFIELD, N. J.
Commencing Tuesday, October 14, 1912 9 12 2mo

MADEMOISELLE ALINE DUTOIT
Authorized Teacher of the Yersin Phonetic Method.
Diplome Superieur de l'Alliance Francaise Paris.
Will take a limited number of private pupils, and small classes.
Lessons in French: Conversation, History, Literature and Lyric Diction.
303 EAST SEVENTH ST., PLAINFIELD, N. J.
10 18 1mo

HOTELS.

HOTEL WALDORF

HENRY WINDHAM, Prop.
EAST FRONT STREET.
Gottfried Krueger's Extra Beer on tranght. Imported Wines, Liquors and Cigars. Hotel accommodations and private Dining Room.

HOTEL SOMERSET

Newly Painted and Papered throughout. Table Board and rooms by Day or Week.
Piel Bros. and Kruger's Beer on draught.
W. G. FEASTER, Proprietor.
97 Somerset Street. Tel. 991.

HOTEL KENSINGTON

NORTH AVENUE.
UNDER NEW MANAGEMENT.
House Thoroughly Renovated.
147 NORTH AVENUE.
SUNDAY DINNER—FROM 12:30 TO 2 P. M.—50 CENTS.

WEINMAN'S CAFE

GENERAL NEWS TICKER.
Stock quotations Up to the Minute.
'PHONE 1527.

FOLKES & COX

LADIES AND GENTS TAILORS
SUITS MADE TO ORDER.
Remodeling, dry cleaning, dyeing and pressing. Special attention to monthly contracts for cleaning and pressing. Four suits and one overcoat cleaned and pressed at $1.50 per month. Second hand clothing bought and for sale.
328 Liberty St., corner Fourth.
'Phone 710-J. 3 7 tf

L. Moraller & Son

WATCHMAKERS and JEWELERS
WATCHES, CLOCKS and JEWELRY
Fine Watch and Clock Repairing a Specialty.
230 Park Ave Plainfield, N. J.

A. H. ENANDER

Sanitary Plumbing, Gas Fitting.
Steam and Hot Water Heating.
Contractor for Sewer Connections
125 WATCHUNG AVE.

RITZ Inc.

BABCOCK BUILDING
CANDIES, ICE CREAM, DAINTY LUNCH

LOHRMAN'S Chocolate Shop

161 EAST FRONT STREET.
High Grade Chocolates, Candies, Ice Cream and Sodas. Mottoes, Favors and Ice Cream Forms for all occasions. Orders taken for Frozen Puddings, Glaces, Mousses, etc.

O. A. R. GARAGE

915-917 South Avenue.
Carbon removed by Oxygen method—$3 for 4 cylinder, $4 for 6 cylinder. Sole agents for Symplex Gas Savers—positively gives more power, speed and uses 25 to 50% saving.
GUARANTEED REPAIRS

TIME TABLE
Plainfield Transit Co.

Auto Bus Service Between Plainfield, South Plainfield and Mt. Bethel.

PLAINFIELD and SOUTH PLAINFIELD
Connecting with L. V. R. R. Trains.
WEEK DAYS.
Leave Plainfield—7.45, 9.00, 10.30, 11.45 a. m.; *1.00, 4.00, *5.00, 6.30, 9.00, 10.20 p. m.
Leave South Plainfield—*8.00, 9.45, 10:45 a. m., *12.00, 1.30, 4.30, 5.30, 7.30, 9.30, 10.45 p. m.
*Via Oak Tree Station.
SUNDAYS.
Leave Plainfield—8.00, 10.45 a. m., 1.00, 4.00, 5.30, 8.00, 9.00 p. m.
Leave South Plainfield—8.45, 11.00 a. m., 2.00, 4.15, 6.15, 8.30, 9.30 p. m.

PLAINFIELD and WARRENVILE.
WEEK DAYS.
Leave Plainfield—6.30 a. m., 1.00, *3.00, 6.25, x11.00 p. m.
Leave Watchung—6.45 a. m. 1.15, *3.15, 6.40, x11.15 p. m.
Leave Warrenville—6.55 a. m., 1.30, *3.30, 6.50, x11.30 a. m.
Arrive Mt. Bethel—7.10 a. m., 7.15 p. m.
Leave Mt. Bethel—7.12 a. m., 7.15 p. m.
Leave Warrenville—7.20 a. m., 1.30, *3.30, 7.30, x11.30 p. m.
Leave Watchung—7.30 a. m., 1.45, *3.45, 7.40, x11.45 p. m.
Arrive Plainfield—7.50 a. m., 2.00, *4.00, 7.55, x12.00 p. m.
*Saturday and Sunday only.
xSaturday only.
SUNDAYS.
Leave Plainfield—9.00 a. m., 1.00, 3.00, 6.25 p. m.
Leave Watchung—9.15 a. m., 1.15, 3.15, 6.40 p. m.
Leave Warrenville—9.30 a. m., 1.30, 3.30, 6.50 p. m.
Arrive Mt. Bethel—9.45 a. m., 7.15 p. m.
Leave Mt. Bethel—9.45 a. m., 7.15 p. m.
Leave Warrenville—10.00 a. m., 1.30, 3.30, 7.30 p. m.
Leave Watchung—10.15 a. m., 1.45, 3.45, 7.40 p. m.
Arrive Plainfield—10.30 a. m., 2.00, 4.00, 7.55 p. m.

PLAINFIELD and STERLING.
WEEK DAYS ONLY.
Leave Plainfield—8.45 a. m., 4.30 p. m.
Leave Sterling—9:30 a. m., 5.15 p. m.
8.45 a. m. bus connects with 9.27 a. m. train at Sterling, for Newark.
4.30 p. m. bus connects with 5.15 p. m. train at Sterling, from Newark.

Services for a bus for dances, balls, clubs, etc., may be had by applying to the manager.
R. W. CAMPBELL, 310 Park Ave.
'Phone 130, Plainfield.

NEW JERSEY CENTRAL

TRAINS LEAVE PLAINFIELD.
For New York—2.10, 3.41, 5.08, 5.40, 5.52, 6.27, 6.55, 7.22, 7.26, 7.41, 7.44, 7.55, 7.58, 8.12, 8.30, 8.36, 8.42, 9.29, 9.53, 10.20, 11.20, 11.52 a. m., 12.28, 12.58, 1.44, 2.25, 2.39, 2.55, 3.22, 4.01, 4.12, 4.36, 5.39, 6.18, 6.45, 7.41, 8.27, 9.27, 9.30, 10.15, 10.36, 11.43 p. m. Sunday—2.10, 3.41, 5.40, 7.23, 7.58, 8.52, 9.34, 9.40, 10.37, 11.52 a. m., 12.33, 12.58, 1.28, 2.09, 2.39, 2.55, 3.17, 4.29, 5.34, 6.57, 7.14, 8.13, 8.27, 8.35, 9.42, 10.28, 10.36 p. m.
For Newark—5.08, 6.27, (7.06 through train to Newark), 7.41, 8.36, 9.29, 10.20, 11.20 a. m., 12.28, 1.44, 2.39, 2.55, 4.12, 4.36, 5.39, 6.18, 7.41, 8.27, 9.30, 10.36 p. m. Sunday—7.23, 8.52, 9.34, 10.37 a. m., 12.58, 1.28, 2.55, 3.17, 4.29, 5.34, 7.14, 8.13, 8.35, 9.42, 10.36 p. m.
For Easton, Bethlehem, Allentown and Mauch Chunk—5.18, *8.17, 9.49, 11.20 a. m.; 2.00, 5.21, (5.43 Allentown and Mauch Chunk), (6.59 to Easton) p. m. Sunday—5.19, 10.24 a. m.; 1.58, (5.43 Allentown and Mauch Chunk), 7.05 p. m.
For Wilkesbarre and Scranton—5.18, 9.49 a. m., 5.43 p. m. Sunday—5.19, 10.24 a. m., 5.43 p. m.
For Red Bank, Long Branch and Asbury Park, etc.—3.41, 8.12, 11.20 a. m., 12.28, (3.22 Red Bank only), 4.36, 5.39, 8.27, 11.43 p. m. Sundays—8.52 a. m., (2.09 Red Bank only), 3.17, 8.35 p. m.
For Atlantic City—8.41, 9.29 a. m., (12.28 Saturdays only), 3.22. Sunday—9.40 a. m., 2.09 p. m.
For Philadelphia—6.42, 7.39, 8.45, 10.43, 11.53 a. m., 12.42, 1.44, 2.45, 5.13, 6.44, 8.47, 9.46, 10.48 p. m., 1.20 a. m. Sunday—8.45, 9.39, 10.56, 10.39, 10.43, 11.41 a. m., 12.42, 1.44, 2.45, 3.42, 4.38, 4.55, 6.38, 6.44, 8.47, 9.46, 10.54, 11.54 p. m., 1.20 a. m.
For Baltimore and Washington. Daily—8.45, 10.43 a. m., 12.42, 2.45, 6.44 p. m.
*Except Mauch Chunk. 10 8 13

PAINTERS AND DECORATORS.

AGENTS FOR
LIKE TILE
The Sanitary Wall Covering
WOOD KRUSTA
AOROCHROME WASHABLE WALL DECORATION.
Interior Decoration a Specialty.
Woolston & Buckle
Painters and Decorators.
145 NORTH AVENUE.

Now is the Time

To paint your house—in the cool of the year, when the paint dries slowly, and consequently lasts longest. No hot sun to cause blisters. And the house painted now is preserved against the ravages of winter storms.
Distributor of John W. Masury & Son's pure colors, ready mixed paint, varnishes, glass, etc.
JAMES C. HANSEN
Tel. 346.

COAL DEALERS.

TenEyck & Harris
Dealers in
LEHIGH VALLEY COAL.
Office Rowley's Drug Store, 216 W. Front St. Tel. 2081-J-2.

Kindling and Grate Wood.
Prompt deliveries. Orders received at
89 SOMERSET STREET.
JOHN MOBUS.
P. O. Box 320. Telephone 10-F-49

TenEyck & Kelley
COAL
141 South Ave. Tel. 1155

N. MEYERS & SONS
COAL
COKE AND WOOD
Office tel. 1152-w. 124 Watchung Av.
Yard tel. 1911-w
4th and Washington Sts.

Hoagland's Express
FINE FURNITURE
MOVING
Office, 116 West Second St.
Telephone 883-W.

Explain Themselves

No argument is needed to make the customer realize the merits of our New Fall Styles.

No woman can see these dainty shoes, full of "Big City," style without being surprised to learn that she can buy them for as litttle as .....$3.50, $3.75 or $4.00

They bear the character and finish of high priced goods.

They will prove themselves if you give them an opportunity.

A. K. WILLETT

107 PARK AVENUE

Established 1878

November Sale

GREAT IN SCOPE, GREATER IN VALUES AND GREATEST IN INTEREST TO THE THRIFTY.

UNUSUAL ECONOMY PRICES IN SEASONABLE MERCHANDISE OF EVERY DESCRIPTION.

We will hold Thursday and Friday of this week a two days' sale of tremendous importance to you and to this store.

The merchandise we will offer these two days is strictly reliable, faultless in style and of meritious quality.

NO MORE DESIRABLE GOODS TO BE FOUND ANYWHERE.

IN THIS LIMITED SPACE IT IS IMPOSSIBLE TO MENTION THE SPLENDID VALUES WE WILL OFFER. CALL AND JUDGE THEM YOURSELF.

ROSENTHAL'S
210 West Front St.

SECOND DOOR FROM PROCTOR'S.

Close Saturdays 9 P. M.; Other Days 5:30 P. M.

L. S. Plaut & Co.

BEE HIVE New Jersey's Shopping Centre NEWARK

Mail and Phone Orders Receive Prompt and Careful Attention.

Beautiful New Dresses in a Great Sale

The Season's Foremost Models in Silk, Chiffon Velvet and Serge; Appropriate for All Occasions; Made to Sell for $20.00, $22.50 and $25.00; Special at This Low Price of..... **$15**

The reason for this very unusual sale lies in the fact that the manufacturer, regarded as one of New York's foremost makers of women's garments, wanted to make a quick disposal of the entire balance of his season's stock, representing exactly 512 garments. Knowing the reputation of this house for great sales and for the quick dispersal of large quantities, he turned to us with the firm belief that it needed only the right price to effect the sale of the entire lot of 512 garments. In less than twenty minutes the deal was made, with the result that we can now offer in this extraordinary sale at $15.00 stunning dresses that were never intended to sell for less than $20.00, $22.50 and $25.00.

The timeliness of this event, the cleverness and high character of the garments, the splendid savings afforded, all combined with the fact that dresses, such as these, are now in greatest demand, make this event stand out beyond a doubt as the season's greatest sale of dresses. Full range of sizes from the 16-year old miss up to 44 inch bust, affording an opportunity to every woman to take advantage of this most remarkable dress selling opportunity.

Women's Regular $9.50 Dresses, of serge and poplin, full range of sizes, in this great sale at.... **5.90**

Women's $15.00 to $17.50 Dresses, of serge, poplin and other materials, in this great sale, special at **9.50**

Women's $18.50 to $22.50 Dresses, of serge, poplin, crepe and other materials, in this great sale, at **12.50**

$12.50 Dresses for Stout Women, sizes 39 to 51, of French serge and other materials, in this great sale, special at **7.50**

$17.50 Dresses for Stout Women, of French serge, wool, poplin and crepe in this great sale, special at **10.50**

Prompt and careful deliveries made by our own wagons

L. S. Plaut & Co., 711 to 721 Broad St., Newark, N. J.

"CRISES"

A sermon by

REV. A. E. WILSON,

Pastor All Souls' Unitarian Church.

He defined a crisis as such a critical condition of affairs that the next moment or next step decides many things for us and may make or mar our life. History is full of such moments for men and nations. Our own lives have them when we are the battle-ground between good and evil. We find them in business, politics, religion; in our physical, moral and spiritual life.

Referring to industrial and financial crises of the past, the speaker said their causes could be found in man's selfishness, or in his unwillingness to understand his and others' true position here on earth, or in a false political economy which extols wealth, power, greatness, instead of brotherhood, love, service. We may expect more of such crises until we learn to take this diviner view and study the needs of all humanity and its future, and live as one family under a divine parentage.

Of the two crises of nation-wide importance today, he spoke as follows: The crisis in the New York political situation is a moral one. The present system, or its control, has debauched and degraded men and women. It has blunted the consciences of those who have been caught in its maelstrom of graft and wickedness. It has killed ideals of private virtue and public service. It draws so-called "big business" into its whirlpool.

Next Tuesday this crises will be anxiously watched by millions of people and upon the verdict of that day will depend in no small degree the morals of this nation. In such a crisis shall we stand by idly and do nothing? Let us look once more into the purpose of our being here, and see that only honorable, upright, conscientious service for the public welfare, is the character that will stand the test of man or God.

Next Tuesday's vote on the side of law and righteousness is only a beginning. The real reform must take place within each heart and every endeavor be made to practise daily the call of conscience and of Christ to seek first for the kingdom of God.

There is a crisis today in Mexican affairs, that unfortunately involves this country. It is the result of long years of ancient Spanish ideals instead of modern Anglo-Saxon ruling in that land. Mexico today is experiencing the meeting of cyclonic disturbances in those currents that are 20th century democratic and 16th century monarchic.

She stands indicted before the world for her barbaric conditions and practices and her ruler condemned for his mediaeval ideals and conduct. Let us hope that in their hour of its crisis we shall not be obliged to go there to help; but if we do, may it be to put this land in the class with true republics. If go we must, let it be to "bind up the broken hearted, to proclaim liberty to the captives, the opening of the prison to them that are bound, and to proclaim the acceptable year of the Lord."

HERE AND THERE.

An article in The New York Herald of Sunday describing the lives of well-known crooks and telling how many of them have reformed and have since become honest and upright citizens, relates the following interesting incident concerning a bank robbery in this city a number of years ago:

"Plainfield has just cause to remember a visit paid to it by Killoran. Accompanied by 'Patsy' Flannigan and 'Sid' Yennie, Killoran went to the First National Bank of the pretty little suburban city, and while he engaged the clerks in close conversation Flannigan procured $22,000 and all three fled. Captured shortly thereafter, Killoran escaped from jail and fled to Europe. In his flight he met with an accident which cost him a leg, and there for a while he had to resort to a crutch he had previously used as a blind. With an artificial limb he again became as active as ever."

SHOT AFFLICTED HORSE.

Dr. Loeblin, a veterinary surgeon in the employ of the State Board of Health, and Randolph Chandler, the local health officer, went to the farm of Louis Clark in Glenside Park, Friday afternoon and shot a horse that was found to be suffering from glanders. The local health department requested the State veterinary to make an examination and when he diagnosed the case as glanders the owner of the condemned equine ordered it destroyed.

GIRLS ON LONG HIKE.

Starting at 10 o'clock yesterday morning, ten members of the Camp Fire Club of the North Plainfield High School took an all day hike to the Passaic River. The party was under the direction of Miss Eva Terry, who is the guardian, and she led them over the dugway hill and over to Stirling. At noon they stopped along the river and ate lunch and had a few club ceremonies. The party returned home shortly before supper.

—Daily Press want ads. bring results.

—In "learning to buy" the ad-reading housewife does not seek mere price-concessions. These are sought, of course; but they must apply to goods that would be value at "regular" prices.

LEARN HOW YOU CAN GET THIS ATLAS ALMOST FREE

"GIVE ME A GOOD ATLAS AND I'LL KNOW THE WORLD"

Hammond's

Handy Atlas of the World

Is a most complete work in compact size, printed this year, from new plates

EXACT SIZE OF THE HANDY ATLAS IS 6x8 INCHES

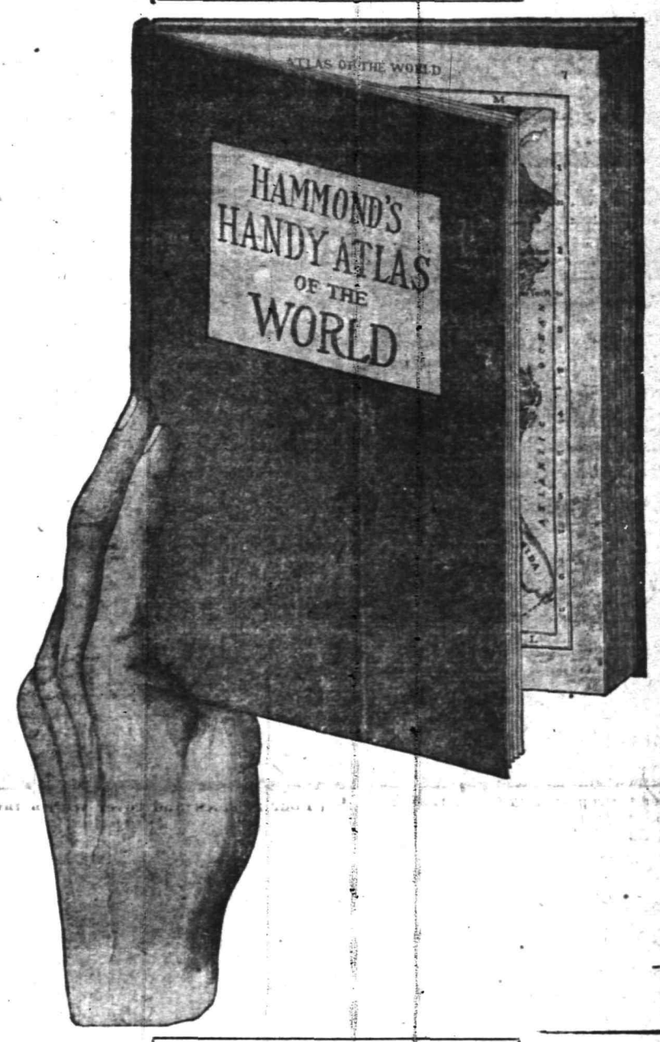

CONTAINS 90 BEAUTIFULLY COLORED MAP PLATES

An absolutely reliable, up-to-date work, containing a NEW SERIES OF MAPS, printed IN COLORS; superior in construction to, and more complete in detail than any other of similar size and price.

It contains a separate RAILROAD MAP OF EACH STATE AND TERRITORY; maps of each of our insular possessions, and of every other portion of the globe, printed in colors from new plates. In the maps of our states and territories and of the provinces of Canada, RAILROADS ARE NAMED, and stations are shown, in a very complete manner. These, and all other details, are brought down to as recent date as in any of the more expensive atlases.

Alphabetically arranged lists of cities give the LATEST POPULATION STATISTICS.

1910 CENSUS OF THE UNITED STATES.

Giving new population figures of all States, Territories and the Principal Cities. Also the latest population figures of foreign countries and cities.

AMONG THE MANY INSTRUCTIVE AND ATTRACTIVE FEATURES OF THIS NEW WORK ARE THE FOLLOWING SPECIAL MAPS AND DIAGRAMS:

THE COMMERCIAL LANGUAGES OF THE WORLD—Showing, in separate colors, the languages common to the commerce of each country.

STATE ORGANIZATIONS—Showing, in colors, the form of government of each country and colony.

TIMBER SUPPLY OF THE WORLD—Showing, in color, the principal and minor sources of supply.

THE WORLD ON THE EQUIVALENT PROJECTION—On this map all areas appear in their true proportion.

ARTIC REGIONS—Showing the route of all explorers, including the recent expedition of Peary. The newly chartered coast of northeast Greenland, as determined by the Mylius Erichsen expedition, is shown.

ANTARTIC REGIONS—Showing the routes of all explorers, including the expeditions of Scott and Shackleton.

OUR ISLANDS IN THE PACIFIC—Showing islands prominently, with cables, steamship routes, etc.

PANAMA CANAL—Showing the latest revised plans of construction, with cross section and profile.

The time is getting short to obtain this $1.00 Atlas for 25 cents and 1 coupon.

ATLAS COUPON

THIS COUPON and 25 cents, will entitle holder to a copy of HAMMOND'S HANDY ATLAS OF THE WORLD when presented at the PLAINFIELD DAILY PRESS office, 105 North Avenue. See advertisement elsewhere in the PLAINFIELD DAILY PRESS.

TRADE MARK PAMOS CRAFT

PAMOS MOSAICS

TRADE MARK PAMOS CRAFT

For Home Circle Pleasure

Here is something that will bring no end of pleasure into your home circle. Pamos Mosaics are a delightful pastime for everybody. Old and young become at once deeply interested. The further they go, the keener the interest becomes.

Pamos Mosaics appeal strongly to that instinct we all have to "make something." When they are finished, they are objects of real artistic merit. There is not a room which will not be improved by a few Pamos Mosaics on the mantel-shelf or wall.

A New Kind of Easy Art Work

Beautiful results are accomplished by the Pamos-Crafter. These results are accomplished in the easiest way imaginable. Pamos makes artists of us all. Absolutely no artistic ability is necessary to produce perfect results with Pamos. There is nothing to draw, nothing to trace, nothing to color. Scissors and paste are all you need. The construction of Pamos Mosaics is so simple and so easy that you marvel at the results accomplished.

Pamos Crafting is just starting in this community and it is going to be one of the most widely spread popular pastimes that we have ever known. You, who pride yourself upon keeping up to date, be a Pamos pioneer. Be the one to introduce it into your social set as a parlor amusement or a party pastime and see what a hit you will make with it.

The Children

THE LITTLE ONES go simply wild over Pamos. Even the little child of six or seven can accomplish great things with Pamos. It gives them many an hour's delight. It develops their eye for color and artistic design. It teaches many a valuable lesson. It is one of the greatest home amusements for children ever invented. Pamos will make your little ones happy. And you will be pleased to see them amusing themselves so much in such a wholesome manner.

USE THE COUPON

PAMOS MOSAICS COUPON

PAMOS CRAFT TRADE MARK

SEND IN THIS COUPON

You can get a complete Pamos Mosaic such as is sold regularly in the stores at 10c for only 5c if you bring this coupon to our office. Or we will mail a complete Pamos Mosaic to you if send us 5c and this coupon.

REGULAR 10c value for 5c

SAVE THIS COUPON - IT IS VALUABLE

COURTEOUS TREATMENT

EFFICIENT MANAGEMENT

In its Banking, Special, Safe Deposit and Trust Departments this Company offers the complete service of a modern financial institution.

THE PLAINFIELD TRUST COMPANY

The largest financial institution in Plainfield.

"He Profits Most Who Serves Best"

It is our FIRM and HONEST desire to so serve the PUBLIC that we may be worthy of THEIR CONFIDENCE.

FREDERICK A. MARTIN CO.
(Successor to Elston M. French Insurance Agency)
Insurance Mortgages Real Estate
171 NORTH AVENUE Telephone 2304
The Oldest Insurance Agency in This City. 8 23 twtf

FOR SALE AT SACRIFICE
Eight-room house with all improvements including parquet floors.
LOT 50x170 FEET
Private right of way for garage.
GEO. F. BROWN, 94 Somerset St. Tel. 160 — FREDERICK A. MARTIN, 171 North Ave., Tel. 2304
Owners 10 28 twlmo

YOU ARE ON THE SAFE SIDE

when you buy FALL FURS of CHAS. KURTZMAN, for he has been here for years and do you think he could have remained if he had not been on the level? THINK IT OVER and then come in and see the most bewildering line of FURS you have ever gazed upon, but

DO IT NOW

REPAIRING AND REMODELING.

Charles Kurtzman
Furs of Quality
178 E. Front

WE DO FINE JOB PRINTING. TRY US

FEEL as good when new as after weeks of wear. Look almost as good as new after the 30 days guaranteed wear.

On sale at J. R. BLAIR'S, 119 Park Ave.

VAIL

JEWELER and OPTICIAN.
236 Park Avenue
OPPOSITE NORTH AVENUE.

FLOORS

Plain and Fancy PARQUETRY
Refinishing Old Floors.
GEO. E. WATT
Tel. 333-W. 250 North Ave

AMUSEMENTS.

PROCTOR'S

REFINED VAUDEVILLE AND PHOTO PLAYS.
TODAY'S PROGRAM:
PLINFIELD'S PROTEAN ARTIST,
FRED "SAONA" STEFFINS.
3 BOUNDING PATTERSONS,
CLEVER TRAPOLINES.
KEYS & WALKER,
COLORED COMEDIANS.
MATTHEWS & HARRIS,
COMEDY SKETCH,
"ADAM THE SECOND."
BERNARD & HARRIS,
VERSATILE ENTERTAINERS.

LYRIC THEATRE

202 WEST FRONT STREET

AMERICAN AND EUROPEAN PHOTO PLAYS CHANGED EVERY DAY.

MONDAY AND TUESDAY—
SARAH BERNHARDT
In "QUEEN ELIZABETH"
Admission—Mat. and Eve. 10c.
Other Days, Mat. 5c, Evening 10c.

ASTOR THEATRE

This Theatre Will Show the Most Up-to-Date Feature Pictures in This City.

ADMISSION
Matinee: - - - 5c
Evening - - - 10c

Doll Hospital

REAL HAIR WIGS

325 W. FRONT ST.

FLOORS

HARDWOOD AND PARQUET.
Old Floors Refinished.
S. E. WARD & CO.
114 Webster Place, Plainfield, N. J.
Telephone 1309-R.

YOUR BANKING BUSINESS

Prompt attention, unfailing courtesy, unquestioned safety for your funds, liberal interest on your deposits, and New York checking facilities; these are some of the things that this Company offers to its customers.

Moreover, the convenient location of this Bank, convenient to the local and to the New York business man alike, adds to its desirability as a banking home.

Whether your business is of large or small volume, our SERVICE is at your disposal.

SERVICE

THE STATE TRUST COMPANY

Capital $100,000.00.

THURSDAY SPECIAL.

25 Oysters 25c 25 Oysters 25c

Roth & Co.

Forequarters of Lamb, lb	12½c
Hindquarters of Genuine Lamb, small, lb.	16½c
Small Legs of Lamb, lb	18c
Sirloin Steak, lb	22c
Porterhouse, lb	24c
Boneless Bacon, by strip lb	19c
Reg. Smoked Hams, weighing 7 to 9 lbs; lb	18c
Finnan Haddie, lb	14c
New Sauerkraut, lb	4c
Bloomfield Eggs, doz	36c

Sound Economy

in having us frame your pictures—those that you collected on your trip this summer, or the ones you have had longer, and need reframing—they will look like new pictures.

A large selection of fine frames, careful workmanship at moderate prices is what we offer you.

Philip Swain 317 W. Front St.

OLDEST ESTABLISHED STORE ON FRONT STREET.
10 25 3m

PLAINFIELD THEATRE

Today From 2 to 5—7 to 11 P. M.
FEATURE PHOTO PLAYS AND COMEDY PICTURES
PRICES 5c AND 10c.

MONDAY, NOVEMBER 10,
Augustus Pitou, Jr., Presents
The Favorite Singing Romance
FISKE O'HARA
"IN OLD DUBLIN,"
By Augustus Pitou.
PRICES—25c, 50c, 75c, $1.00, $1.50.

ORGANIZED 1864

THE
FIRST NATIONAL BANK
OF PLAINFIELD.

A COMMERCIAL BANK WITH SAVINGS and SAFE DEPOSIT DEPARTMENTS.

FOUR PER CENT. INTEREST PAID ON SAVINGS ACCOUNTS.

ADELBERG'S CLOAKS AND SUITS

Men's, Boy's and Children's Clothing ON Credit

129 E. FRONT ST. PLAINFIELD N.J.

SCHEUER'S WEEKLY BARGAINS

Extra Special Empress Asparagus can **17c**

Extra Special Solid Pack No. 3 Tomatoes, 3 cans **25c**

BROOKFIELD EGGS, per dozen 35c
A GOOD NO. 6 BROOM, each 25c
SHAKER SALT, Sifted Top 8c
ELECTRIC SILICON, a box 8c
JUST RECEIVED, JAPANESE RICE WAFERS, very dainty; small package, 9c; large 23c

Evaporated Milk Gold Cross or Peerless Brand, 3 tall cans **25c**	Ohio Blue Tip Matches 12 5c boxes **37c**	Shredded Wheat Biscuits a package **11c**	Steero Boullion Cubes box of 12 **25c**	Crisco, used where you would use butter or lard, a can **22c**	Grand Ma's Borax Soap Powder 4-lb package **12c**
Mother's Wheat Hearts 14c kind **10c**	Babbitt's Cleanser Chases Dirt 3 5c cans **10c**	Breakfast Cocoa Gold Medal Brand ½-lb can **15c**	Scheuer's Premium Baking Chocolate ½-lb cake **13c**	Queen Olives Plain or Stuffed a bottle **8c**	Maxwell's Potato Chips a package **8c**
Fancy Comb Honey Light ..... 21c Dark 19c	Fancy Jersey Strained Honey 1-lb jars **21c**	Imported Sardines packed in oil 20c kind **16c**	Choice Pink Salmon 1-lb can, 3 cans **25c**	Campbell's Soups Assorted Kinds, 3 cans **25c**	Country Made Pure Catsup 20c kind, 2 bottles **25c**
New Lot of Corn Meal White or Yellow 3 pounds **10c**	Rolled Oats Fresh and Sweet 6 pounds **25c**	Loose Hominy 4c pound 3 pounds **10c**	Loose Wheat Farina 6c lb, 4 pounds **22c**	Robertsons or Hartleys Scotch Marmalade 1-lb jar **15c**	Best Lard Compound lb **11c**
National Biscuit Co.'s Uneeda Biscuits a package **4c**	New Holland Herring All Milchner, keg **90c**	Norway Mackerel Fat and Sweet each **5c**	Large New Dill Pickles a dozen **20c**	New Sauerkraut 6c pound 2 pounds **11c**	Bismark Herring in glass jars a jar **23c**

SOAP SPECIALS.

Swift's Pride, 10 cakes	32c
Swift's Borax, 10 cakes	37c
Babbitt's Laundry, 10 cakes	39c
Fels Naphtha, 10 cakes	43c
Gold Soap, 10 cakes	39c
Kirkman's White, 10 cakes	39c
Kirkman's Borax, 10 cakes	43c

OIL SPECIALS.

The Famous Bertrand Freres French Oil:

Pint Tins, 40c; quart tins	75c
2 quart tins, $1.50; gallons	$2.75

Wesson's Snowdrift Oil for Cooking or Table:

1-quart tin	27c
1-gallon tin	98c

CALIFORNIA FRUITS.
No. 3 Cans.

Hunt's Famous Cal. Peaches, can	23c
Hunt's Famous Bart. Pears	23c
Hunt's Famous White Cherries	23c
Hunt's Famous Sliced Peaches	23c
Hunt's Famous Hawiian Pineapple	23c
Hunt's Famous Sliced Peaches, No. 1	15c
Hunt's Famous Cherries, No. 1	15c
Red Raspberries, No. 1 can	15c

CRACKERS AND BISCUITS.

Ivins Spice Wafers, lb	12c
Fig Bars, lb	10c
Sugar Wafers, lb	18c
Cocoanut Maccaroons, lb	18c
Ginger Snaps, Lemon Cookies or Nic Nacs, lb 7c; 4 lbs	25c
Assorted Mixed Cakes, lb	10c

Full Cream Cheese a lb	22c
Imported Swiss Cheese, a lb	38c
Imported Roquefort Cheese, a lb	45c
Best Munster Cheese, a lb	24c
Best Limburger Cheese, a lb	24c
Philadelphia Cream Cheese, each	9c
Shefford Snappy Cheese, each	9c
Best Imported Cambert Cheese, box	30c
Pim Olive Cheese, in jars, each	13c

Neufchatel Cream Cheese ,each	4c
Maple Syrup, a bottle	15c & 25c
Maple Syrup, ½-gallon, 45c; gallon	85c
Pure Strained Honey, bottle	15c & 25c
Comb Honey, dark, 20c; light	23c
Crystal Domino Pure Syrup	13c & 23c
Mapleine, a bottle	35c

10 S. & H. STAMPS WITH

Royal Dental Cream	10c
1 Box Ball Blue	10c
1 Box Royal Talcum Powder	10c
1 Box Royal Tooth Paste	10c
1 Package Macaroni	10c
1 Bottle Lemon or Vanilla	15c
1 Can Black Jack Stove Polish	10c
1 Can Liquid Enameline	10c
1 Package Parlor Matches	12c
Large Bottle Ammonia	10c
7-lb bag Salt	10c
1 Bottle Shoe Polish	10c

EXTRA STAMPS WITH TEAS.

125 Stamps with 1 lb Tea	70c
100 Stamps with 1 lb Tea	60c
80 Stamps with 1 lb Tea	50c
50 Stamps with 1 lb Tea	40c
40 Stamps with 1 lb Tea	35c
100 Stamps with 1 lb Baking Powder	45c

EXTRA STAMPS WITH COFFEES.

10 Stamps with 1 lb Santos	25c
15 Stamps with 1 lb Maracabo	27c
20 Stamps with 1 lb Premium Java	27c
20 Stamps with 1 lb Java	29c
25 Stamps with 1 lb Java & Mocha	32c
30 Stamps with 1 lb Java & Mocha	35c

YOUR DULL HEADACHES

Probably come from overstrained eye-sight. Nine-tenths of the headaches are the direct result of eye trouble. Bring those troubles to us and let us prescribe for you.

All work guaranteed.

FREE EXAMINATION BY

STILES & CO.

PHILADELPHIA EYE SPECIALISTS
107 East Front Street
Every Thursday.
Hours 10:30 a. m. to 5:00 p. m.

NOTICE OF ASSIGNMENT.

Notice is hereby given that Ercole Brancati, owner of the Brancati Importing Company and who is conducting a delicatessen and importer of Italian Products business at No. 232 West Second Street, in the city of Plainfield, County of Union, and State of New Jersey, hath this day made an assignment to the subscriber of his estate, for the equal benefit of his creditors, and that the said creditors must exhibit their respective claims, under oath or affirmation, to the subscriber, at his office, Room 8, 221 Park Avenue, Plainfield, New Jersey, within three months from the date of said assignment, or the same wil be barred from coming in for a dividend of the said estate.

Dated October 21st, 1913.
VINCENT W. NASH, Jr., Assignee.
Codington & Blatz, Attorneys of Assignee. 10 22 5w

Leland Manning

MASON AND BUILDER.
Jobbing a specialty. Estimates cheerfully given. Telephone 347-J.
1120 Myrtle Ave. Plainfield, N. J.

SAFETY AND INTEREST

In making an investment consider Safety first, as it is most important, and then the matter of Interest. In an account with the Plainfield Savings Bank the depositor receives a liberal rate of interest consistent with Safety.
Your account is solicited.

4 PER CENT. INTEREST PAID.

PLAINFIELD SAVINGS BANK

THE ONLY SAVINGS BANK IN PLAINFIELD.
ORGANIZED 1868.

OFFICERS.

WM. F. ARNOLD	President
A. C. STEBBINS	Vice President
JAMES C. POPE	Secretary and Treasurer
H. A. POPE	Assistant Secretary and Treasurer
H. B. MacDONALD	Second Assistant Secretary and Treasurer

Money deposited by the third of the month will draw interest from the first.

LISTEN

When money talks most people pay attention. Just now money is talking—so listen. The fire insurance rates on dwellings, stables and their contents have been reduced. If you want to increase your insurance and get the best companies, write, phone or call to see us.

REAL ESTATE LOANS RENTS

GEO. M. CLARKE CO.

INSURANCE OF ALL KINDS.
Babcock Bldg., Telephone 205 Plainfield

THE ALTERNATIVE.

If you decide that there is no need to advertise, it is time that you insert a "want adv." that your business is for sale.

PLAINFIELD DAILY PRESS

THE WEATHER.

Fair tonight; Friday fair and warmer; north and northwest winds becoming south.
Max., 56; Min., 29.

Established May 10, 1887. TWELVE PAGES. PLAINFIELD, NEW JERSEY, THURSDAY, NOVEMBER 6, 1913. TWELVE PAGES. Two Cents a Copy, $5 a Year.

MACRORIE'S CASE IS UP ON APPEAL

Argument to Be Heard in Supreme Court at Trenton Now in Session.

MORE TROUBLE AHEAD

When Newark Conference Meets on March 18 Convicted Pastor Will Be Tried Again on the Same Charges.

Among several cases of interest listed for argument in the November term of the Supreme Court, which began at Trenton, yesterday, is that of Rev. Willis S. MacRorie, the former pastor of the Mt. Horeb, Springdale and Martinsville M. E. churches, who, through his counsel, has sued out a writ of error which brings the case to the Supreme Court.

MacRorie was found guilty in the Union county courts following a trial in which he was charged with intimacy with Miss Edith Nelson, 19 years old, a choir member of his congregation. He was indicted by the Grand Jury and after his conviction at the trial was sentenced to a minimum jail term. From this sentence and conviction he is now appealing.

When the annual session of the Newark Conference is held in Halsey Street M. E. church, Newark, March 18, MacRorie will be called upon to face another trial. This action has been determined upon because the conference, or at least some of the members, believe that following the former pastor' conviction in a civil court, the conference should have another chance to set itself right regarding the previous action when MacRorie was really acquitted. At the time he was suspended from further pastoral duties.

KING'S DAUGHTERS UNION PROSPEROUS

Some Encouraging Reports Submitted at Its Semi-Annual Meeting.

Encouraging reports for the past six months were presented at the semi-annual meeting of the City Union of The King's Daughters held this morning in the parish house of Grace church. Mrs. Charles A. Reed, the president, directed the business of the meeting, the first part of which was chiefly routine consisting of the reports of the treasurer and other officers.

Mrs. Emma L. Bird, matron of The Day Nursery, gave an excellent report showing that during the past six months 2,643 children had been cared for. These represent seventy families. Four new children were received the past month. A majority of the children are brought to the nursery at 7 o'clock in the morning, remaining there until 6:30 o'clock at night, when the mothers return from work. Mrs. Bird also stated that the two socials a month, one for the colored people and one for white people are proving a success and will be continued this winter.

The report of Miss Lovell for the nursing bureau, was also an excellent one, giving the members an idea of the wide scope of this department and the good accomplished in giving aid to the sick. A letter was received from Dayton, Ohio, seeking aid. It was reported that the linen closet is in need of replenishing and it is hoped that assistance will be forthcoming.

Mrs. Emerson E. Parvin, of the Benevolent Band, presented her resignation as a trustee and corresponding secretary and Mrs. Lamar VanSyckel was chosen to fill the position for the next month. A report of the recent reception and donation party at the Nursery was received.

It having been found that the constitution in some respects is not designed to meet some of the present day needs, it was amended.

CHORAL CLASS GROWING.

Several new members joined the Kornlimo Choral Class on Tuesday evening, at which time some new work was taken up for rehearsal. The acquaintanceship meeting held after rehearsal was enjoyed. A buffet supper was served. The rooms were decorated with the class colors, yellow and white.

T. HARDING IMPROVES.

Thomas Harding, of John street, underwent an operation at Muhlenberg Hospital yesterday for an infected left foot caused by blood-poisoning, which set in after he had accidentally stepped on a rusty nail. The operation was successful and undoubtedly he will be fully recovered in a few weeks.

—Press want ads. pay.

KING'S DAUGHTERS PLANS A CABARET

Cafe Chantante to Be Held at Park Club Tuesday Night, November 11.

The Silver Cross Circle of The King's Daughters has completed arrangements for a cafe chantante to be given at the Park Club, Tuesday night, November 11, and it promises to be one of the most successful affairs ever given by the circle.

Among those who will take part in the cabaret performance are Rosewell Rolston, Harry McGee, Donald McGee, Charles Titsworth, Miss Eunice Watson, Miss Butler, Miss Elizabeth McGee, Mrs. A. M. Abbott, Mrs. Charles Titsworth, Mr. Brinkerhoff, Mr. Bliss.

Mrs. William R. Faber will have charge of the sale of cigars and cigarettes; Mrs. L. D. Albin, the refreshments, the waitresses being the members of Silver Cross Circle, while another group of attractive young women will sell flowers and candy. Mrs. Alson M. Abbott, Mrs. Harry McGee and Mrs. Charles Titsworth are in charge of the program, while Mrs. Francis DuBois is general chairman of the entertainment committee. Mrs. Wilbur Rogers is chairman of the decorating committee, and is making elaborate preparations for transforming the Park Club into an attractive French atmosphere. Mrs. Alexander Milne is president of the circle.

The Silver Cross Circle has planned a great deal of work for the winter and it is hoped that the support given the entertainment will be generous.

ACQUAINTANCE PARTY TO BE HELD TONIGHT

High School Parent-Teacher Association Will Provide the Entertainment.

The High School Library will tonight house an "Acquaintance Party" when the Parent-Teacher Association will strive to bring about a better acquaintance between the teachers and the parents of pupils in that school. A general invitation has been extended to those who have children in the High School to attend the meeting, and it is expected that there will be a large audience. Assisting Mrs. G. Stuart Simons, president of the High School Parent-Teachers' Association and the officers of that organization in receiving will be President of the Board of Education and Mrs. Tyler, Supervising Principal and Mrs. H. M. Maxson and Principal and Mrs. Lindsay Best.

The various teachers throughout the school will be in their class rooms at 8 o'clock where they will be glad to consult with parents about the work of their children, and after that all will be invited to gather in the Library, where a program of music by the Philomeno Quartet and readings by Miss Adelaide Parker Jackson will be given, after which there will be refreshments. It is hoped that there will be a large gathering of local parents who are interested in the work of the High School, and who may wish to see the efficient way in which that work of the splendid educational institution is conducted.

NEW CONTRALTO SOLOIST AT FIRST BAPTIST CHURCH

Miss Leontine De Ahna, a member of the faculty of the Institute of Musical Art, of New York, has been engaged as contralto soloist for the First Baptist church. She sang at both services last Sunday, the offertory number being a solo, and she made a favorable impression. Miss DeAhna is a vocal instructor having been successful. She is a native of Berlin and a sister-in-law of Richard Strauss, the well-known composer. She will succeed Mrs. Annabelle Dickey, who was obliged to give up singing on account of illness.

HALF-YEARLY MEETING OF SOCIETY OF FRIENDS

The Shrewsbury and Plainfield Half-Yearly Meeting of the Religious Society of Friends will be held at the meeting house on Watchung avenue, Saturday morning at 10:30 o'clock. A meeting under the care of the advancement committee will be held at 3 o'clock in the afternoon. The Young Friends' Association will have charge of the evening meeting at 7:45 o'clock, when Miss Mabel H. Vail will give a further account of her trip in Europe in the summer of 1912 as a guest of the Plainfield Daily Press. Her talk will be illustrated.

ENJOY DANCE AT THE PARK CLUB

Several Hundred Are Present at Opening Function for the Season.

CLUBHOUSE DECORATED

Wives of Governors Compose Reception Committee—Mrs. William H. Rogers Chairman of Reception Committee.

The opening reception and dance, marking the resumption of social activities, was held at the Park Club last night and proved to be a delightful affair. Nearly three hundred members and friends of the club were present to enjoy the pleasing form of entertainment provided by the general committee, of which Mrs. Wilbur H. Rogers is the chairman. The clubhouse was elaborately decorated by Henry Johnson, the steward, there being a profusion of willow branches and evergreens placed about the stage and the gallery.

The wives of the governors of the club acted as a reception committee, comprising Mrs. Francis L. Sill, Mrs. George L. Babcock, Mrs. H. M. Fisher, Mrs. DeWitt Hubbell, Mrs. Alexander Milne, Mrs. William H. Williams, Mrs. Wilbur H. Rogers and Mrs. William Barlow. The refreshments, which were in charge of Mrs. Frank Whitney French, were served during the evening.

The music for dancing was furnished by Muller's Orchestra and was one of the features. The program was an especially popular one and many encores were given. The dancing continued until an early hour this morning. From now on there will be numerous social functions at the club, making the season a very busy one for the members.

IMPROMPTU PARTY FOR BORO SCHOOL STUDENTS

About fifteen members of the High School and their friends held an impromptu party at the home of Miss Edna Green, of Grandview avenue, Tuesday night. The evening was spent in playing games and many original features were introduced. Refreshments were served by the hostess' mother.

Those who were present are Edna Green, Ann Hull, Marjorie Burtis, Amelia Brizzie, Margaret Brizzie, Edith Dalley, Margaret Ewart, Roy Love, Ashley Burner, Ralph Smalley, Duclos Van Mater, Franklin Lowe, Hoyt Tomkinson, John Hull, Lester Chandler and Elmer French.

NEW CHURCH BODY.

The Young People's Society of the First Baptist church has been disbanded and in its place a Christian Endeavor Society has been organized. The first meeting of the new organization will be held Sunday night at 6:50 o'clock and a little later arrangements will be made to complete the organization by electing officers and appointing committees. Several years ago there was an Endeavor Society in this church, but a Young People's Society succeeded it and now it has been thought best to make another change.

LOOKED SUSPICIOUS.

Arrested at 3 o'clock this morning by Patrolman O'Sullivan as a suspicious person, John Holtig, of 271 Jackson avenue, was released this morning, following his arraignment before City Judge DeMeza. He could not give a reasonable account of his presence at the unseemly hour in Netherwood avenue and his record was investigated. Nothing could be revealed to warrant his further detention. According to the police he carried a bag with him and had $90 in bills in a handkerchief tied around his leg at the knee.

A KITCHEN SHOWER.

Mr. and Mrs. Joseph Garner, of 842 Richmond street, were tendered a surprise kitchen shower Monday night. Among those present were Mrs. Annie Robinson, Mr. and Mrs. S. P. Robinson, Mr. and Mrs. J. A. Williams, Mrs. F. D. Tildon, Mrs. Susie Brown, Mrs. Sarah Pryear, Mrs. Elizabeth Holmes, Mrs. D. Summer, Mrs. Nancy Smith, Miss Mary Neil and Washington Neil. Mr. Garner is scoutmaster of Troop No. 7, Boy Scouts, of Bethel chapel.

CHURCH CELEBRATION.

The celebration of the sixteenth anniversary of the Calvary Baptist church will begin tonight, when an oration by the Rev. M. W. Vaughn, pastor of the Mt. Olive Baptist church, will feature the program. The choir of the latter church will also render selections. The deacons of the church will be in charge of the event.

—"No Trespassing" signs, printed on cloth, for sale at the Daily Press office. *** tf

SPECIAL SPEAKERS FOR PRAYER WEEK

The Local Y. W. C. A. to Begin Annual Observance Next Week.

The World's Week of Prayer under the auspices of the Young Women's Christian Association will open on Sunday. The announcement says that "It is proof of the reality of the Christian fellowship which is today uniting the different people of the world by the closest of bonds." From November 9-15 the young women of forty different nations will unite together daily in thanksgiving and prayer for each others work. Many Christian people will doubtless wish to share the responsibility and blessings of this world's prayer. All women and girls are invited to attend the following meetings of the local association: Sunday afternoon, 4 p. m., leader W. D. Murray; topic, "Prayer." V. Patterson Campbell will be the soloist.

Reception for foreign delegates, Thursday evening, November 13, 8 o'clock, to be addressed by Miss Gertrude MacArthur, of New York, who will speak on "Association Work in Japan and India."

GERM THEORY OF DISEASE A PHYSICIAN'S SUBJECT

Dr. L. G. Newman, of Westfield, gave an instructive talk on the "Germ Theory of Disease," at the meeting of the Parent-Teacher Association of the Bryant School, yesterday afternoon. He recalled to mind that most diseases are germ diseases and that the best way to fight these germs is by keeping in the best physical condition so that the white corpuscles of the blood may be strong enough to fight and destroy the disease germs. After the address of Dr. Newman and the transaction of routine business there was a social hour.

COMMUNION FOR MEN.

The executive committee of the Men's Club of Grace church has issued a call for a corporate communion for members of the club and men of the parish on Thanksgiving Day at 7:30 o'clock in the morning. The rector, Rev. E. Vicars Stevenson, hopes that all of the congregation will make a special effort to be present on that occasion. After the service breakfast will be served to all men in the parish house.

SENTENCE SUSPENDED.

Edward Connors of Bayonne, and John Peters, of Lebanon, returning late last night from a celebration in New York city, alighted from the train at the North Avenue station and were arrested by Patrolman Kelly on charges of intoxication and disorderly conduct. When arraigned this morning before City Judge DeMeza, they were released on suspended sentence.

CALLS OUT TROOPS.

(By Telegraph to the Daily Press.)

Indianapolis, In., Nov. 6.—Governor Ralston has ordered the entire State Militia to this city to cope with the street car strikers. Martial law will be declared by the Governor. All the troops, about 2,000 in number, including three battery companies, are expected to be in the city late today.

Y. M. H. A. DANCE.

Invitations have been issued for a reception and dance to be held Thanksgiving night in the Columbus Club auditorium by the members of the Y. M. H. A. The affair promises to be an auspicious one and the committee on arrangements is making extensive plans to make the evening an enjoyable one.

TO INSTALL OFFICERS.

There will be a public installation of the officers of Jehudah-Halevi, Camp No. 57, Order Sons of Zion, in Knights of Pythias Hall, Stillman building, Sunday night. Dr. Isaac J. Bluestone, of New York, will install the officers, after which there will be a banquet.

FINAL REHEARSAL.

The final rehearsal of the Junior Municipal Orchestra preceding the musical recital it will give Thursday, November 13, at the Washington School, will be held tonight at the Franklin School.

AT GRACE CHURCH.

Udo Gossweiler, of East Orange, 'cellist, will assist in the 11 o'clock service at Grace church, Sunday morning.

—Use Press Want Ads.

—All of the good things necessary for a griddle cake breakfast are offered by Neuman Brothers, Watchung avenue and Fifth street. Hecker's Old Homestead and Nabob flour, delicious maple syrup, and fresh strained and comb honey make a combination better than all others.—Adv. ***

SEBRING ELECTED BY BUT 10 VOTES

North Plainfielder, G. O. P. Shievalty Nominee in Somerset, is a Winner.

Complete returns for Somerset county filed at the County Clerk's office in Somerville show that Sebring, Republican, of North Plainfield, has been elected sheriff by a plurality of 10 ballots over Hamilton, his Democratic rival.

Although it was announced in last night's Daily Press that Mr. Sebring had won by 55 votes, the official returns show that several discrepancies had been made at the county clerk's office in taking down the returns over the telephone. It was also rumored about the city and borough this morning that a tie existed. The vote now stands: Sebring, R., 2,842; Hamilton, D., 2,832.

It was announced yesterday that the vote for shrievalty honors stood 2,822 for Sebring and 2,769 for Hamilton, as shown in the county table compiled by this paper. Later it was discovered that Hamilton had 81 ballots to his credit on the official reports, whereas he had only been given 18. This made a difference of 63 votes and placed him in the lead with a vote of 2,832. A mistake was then revealed on the unofficial returns giving Sebring 10 more votes, thus establishing a tie. It was when the official returns of Bernards township came in that Sebring was declared the winner. Telephonic reports credited Sebring with 379 votes, whereas the official returns showed that 389 ballots had been cast in his favor. These additional votes places the borough candidate in the lead by ten.

Had a tie existed an odd situation would have developed. According to the New Jersey election law one of the coroners of the county assumes the position of high sheriff in case of a tie vote for the regular candidates. There are three coroners in the county; two of these are physicians and one an undertaker.

CRISIS NOW REACHED ON CURRENCY MEASURE

(By Telegraph to the Daily Press.)

Washington, D. C., Nov. 6.—Senator Simmons had a half hour conference with President Wilson at the White House this morning and urged the calling of a Democratic caucus to pass the Currency Bill. Mr. Simmons told the President that the Democrats of the Senate could not and would not stand for a currency bill which has failed to receive the support of the majority of the Democratic members of the Senate Banking and Currency Committee. It was pointed out that the bill as no wbeing drafted in the committee had the support of the Republicans and not more than two of the Democrats.

SAFETY GASOLENE CAN SHOWN AS A SUCCESS

For the purpose of proving the practicability and usefulness of the McNutt Company's safety gasoline can, representatives of the firm conducted a demonstration in the rear of fire headquarters yesterday afternoon, which was witnessed by a large number of those interested in the invention.

The test proved conclusively the claims made for it by the manufacturer and the various methods of testing the can all showed its usefulness.

The safety appliance is on sale at the store of A. E. Force & Co.

IN BOROUGH COURT.

William Garguel was committed to the North Plainfield jail for a term of three days when arraigned this morning before Mayor Clark in the borough court on a charge of intoxication. The prisoner said he was without a home.

SUNDAY-SCHOOL MEET.

The local Sunday-schools will be largely represented at the annual convention of the New Jersey State Sunday-schools, to be held at Asbury Park on Tuesday, Wednesday and Thursday of next week.

SEALER ON JOB.

Somerset County Sealer of Weights and Measures Gallagher is visiting the borough stores today examining scales and measures. He reports that few violations are in evidence.

ENGAGEMENT ANNOUNCED.

Phillip Swain, of Craig place, announces the engagement of his daughter, Miss Edna Catherine Swain, to Clifford W. Hall, of New York city. No date has been fixed for the wedding.

—"No Trespassing" signs, printed on cloth, for sale at the Daily Press office. *** tf

ADVERTISING CLUB FOR BUSINESS MEN

Committee Appointed to Interest Merchants in the Movement.

With the idea of forming a merchants' advertising club a number of business men met last night in the Frost building to discuss preliminary plans. It was the concensus of the meeting that since the Plainfield Merchants' Association was merged with a number of civic organizations, nothing of especial value to the merchants and business men of the city has been accomplished by the new bodies, and the time was ripe to get the sentiment of all the business men of the town on the subject.

At last night's meeting J. J. Varley was chosen as a temporary chairman, and Leslie R. Fort as temporary secretary, but nothing was done toward permanent organization until a greater number of the business men had been consulted about the project. It was decided to appoint a committee of five to see those who were members of the old Merchants' Association, and also any new merchants who have recently come to town, in order to get a definite idea as to the possible strength of such a new body.

This committee consists of Allan F. Davis, Herman Schwed, M. C. Van Arsdale, Samuel Rothberg and Jacob A. Fass. After getting the sentiment of others in town, this committee will call a meeting of all who may be interested to be held some time within the next couple of weeks.

RECEPTION AND TEA GIVEN FOR SISTERS

Mr. and Mrs. Lewis A. Williams, Jr., Entertain Elaborately.

Mrs. Lewis A. Williams, Jr., of 908 West Eighth street, gave a reception and tea yesterday afternoon from 3 to 6 o'clock for her sisters, Mrs. Charles Loomis Dana, Jr., and Mrs. George C. R. Grandy. There were about one hundred guests present during the afternoon. The home was attractively decorated with flowers and greens.

Mrs. Williams, Mrs. Dana and Mrs. Grandy were assisted in receiving by Mrs. W. B. Nash, Miss Dorothy Fleming, Miss Verna McCutcheon, of Washington, Conn.; Miss Elizabeth McGee, Mrs. Harry L. McGee and Mrs. H. E. Butler. Mrs. Edward T. Willson and Miss Agnes Howland, the latter of New York, poured in the dining-room. Following the tea about thirty guests remained for supper.

Mr. and Mrs. Grandy will leave on Saturday for their round-the-world tour. They will go from New York to Southampton. They will spend the winter in Egypt and before returning home a year hence will circle the globe. The couple were recently married at Washington, Conn., Mrs. Grandy being the daughter of Mr. and Mrs. Robert H. McCutcheon, formerly of this city.

JUDGE DEMEZA PLEASED OVER HIS GREAT VOTE

"I feel deeply the vote of confidence given me at Tuesday's election," said City Judge William G. DeMeza, who polled a tremendous plurality for re-election. "I believe it means that the people generally are of the opinion that I am trying to conduct my office as they would have it. In thanking the voters, I renew my promise to act impartially and for the best interests of the community."

PETIT JURYMEN SELECTED FOR MURDER CASE TRIAL

Edward H. Booth, F. C. Bec, Herbert Gray, Marcus G. Hoyt, Patrick J. Reville, of Plainfield, and George Randolph, Jr., of Fanwood, are among the special panel of forty-eight jurors drawn yesterday by Sheriff Wright, from whom a trial jury of twelve members will be drawn next Tuesday to try Raeffael Longo for the killing of Antonio Migliore last June. The jury was drawn yesterday before Judge James C. Connolly sitting in the Court of Quarter Sessions, Elizabeth.

THE TEMPERATURE.

The temperature report from The State Trust Company today is as follows: 9 a. m., 45 degrees; 11 a. m., 59 degrees; 1 p. m., 65 degrees.

—100 gallon gasoline books for $17; a saving of 3 cents on the gallon. Plainfield Auto Tire Co., 407 Watchung avenue.—Adv.

11 6 6 ***

PASTOR OFFENDS RAINY DAY CLUB

Rev. Dr. Giles' Remarks Resented by Jersey Women at Club's Annual Breakfast.

MEANT A COMPLIMENT

Their Dress Chaste Because Fifteen Years Behind Fashions—Rev. Dr. Eaton Scores French Gowns Worn by American Women.

Rev. Dr. Warren Giles, who is well-known here where he has preached in Trinity Reformed church on several occasions, raised a small riot at the annual breakfast of the Rainy Day Club in the Hotel Astor, New York, yesterday, when he dared to say that the women of New Jersey are the most chastely garbed seen on the streets today, because they are fifteen years behind the times.

Some of the women present, including Mrs. Brice Collard, of Jersey City; Miss Sarah Estabrook, of Rahway, and Mrs. A. E. Allbright, of Roselle, arose to their feet and shook their heads and hands at Dr. Giles in a vehement manner.

"It seems I have made a horrible blunder," said Dr. Giles, "and I beg the chairman to appoint an escort to protect me on my way out."

Rev. Dr. Charles A. Eaton, of this city, who is pastor of the Madison Avenue Baptist church, New York, declared that "the matter lies in your own hands. If you put aside these indecent French fashions and insist upon getting sensible clothes you will get them. If four hundred of you, for instance, should go to a store and should refuse to buy such frocks as are now offered for sale, the merchants would cease importing them."

REFORMED JEWISH CHURCH MOVEMENT

Prominent Hebrews Plan to Organize a Congregation in Plainfield.

Plans for organizing a Reformed Jewish congregation were discussed at a meeting of prominent and influential Hebrews held in the office of William Newcorn, last night. There were about twenty at the meeting and a majority expressed themselves in favor of such a move, believing that the time is now ripe for forming a congregation.

William Newcorn was made temporary chairman, Samuel Rothberg secretary, while Herman Schwed, Max Tepper, Emanuel Schloss and Herman Schuldenfrei were appointed as a membership committee. They will make a canvass of the city with a view to ascertaining how many would be willing to become identified with a Reformed congregation.

If the plans are carried out, it is proposed to hold public meetings and invite prominent New York Hebrews to speak, and later on to build a temple in this city. Among the younger Jewish residents there appears to be a strong sentiment in favor of forming a congregation here whereby the old Jewish customs can be changed to meet present day conditions.

FUNERAL SERVICES FOR WILLIAM H. BROKAW HELD

The funeral service of William H. Brokaw was held at 2 o'clock yesterday afternoon at the late home on West Front street, being largely attended by relatives and friends. Rev. J. Y. Broek, pastor of Trinity Reformed church, of which Mr. Brokaw was a member, officiated. There were many floral tributes, including a set piece from Plainfield Lodge, No. 44, I. O. O. F.

The burial was in Hillside cemetery and the pall-bearers, members of Plainfield Lodge, No. 441, I. O. O. F., were Elias H. Bird, Henry Nischwitz, Nathan Pennington, Peter Doeringer, Henry Liefke and Louis Williams.

MR. AND MRS. DETWILLER GIVE CHARMING COTILLION

Mr. and Mrs. Charles H. Detwiller, of East Seventh street, gave a charming cotillion at their home, last evening for a few Plainfield and out-of-town friends to the number of about forty. The home was tastefully decorated for the affair and the orchestral music was a feature. The program was a popular one and during an intermission refreshments were served.

—Advertise in the Daily Press. It pays.

WE ARE AGAIN ELECTED PLAINFIELD'S MOST POPULAR STORE

Beginning Tuesday A Great Underprice Sale of Women's and Misses' Garments

We have planned to double our November business on Coats, Suits and Dresses. To do this we have collected the LARGEST ASSORTMENTS that you have ever seen in Plainfield.

SPECIAL PURCHASES and trade advantages makes possible in many items ONE-HALF REGULAR PRICES. BEAUTIFUL UP-TO-TH-MINUTE FASHIONED GARMENTS. The very best of materials used and every garment is of the highest class make and finish—SAVINGS ARE POSITIVELY ENORMOUS.

Investigate and compare—do not miss this opportunity.

300 COATS AT $7.98 TO $18.50.

Regular $12.50 to $25.00 Values.

Choice of Chinchillas, Boucles, Astrachans, Zibelines, etc.; semi-fitted and loose styles, with innumerable variations of smart collars; big revers and one side fastenings. Free alterations.

250 DRESSES AT $3.98 TO $13.50.

Regular $5.98 to $19.50 Values.

All sizes for women and misses. Dozens of styles to select from. Made of silks, serges, corduroy, poplins, etc. Dresses for all occasions. Description here would not do them justice—see the Dresses.

200 SUITS AT $12.75 TO $23.50.

Regular $18 to $35.00 Values.

These handsome Suits exhibit more style and elegance, they have been produced with a keener sense of style newness, than any suits within our knowledge at even double our sale prices. Many styles in all the favored fabrics and colorings of the season. Free alterations.

300 SKIRTS AT $1.98, $2.98 AND $3.98.

Regular $3.50 to $5.98 Values.

Newest models, choice of various materials in plain black and blue colors, checks and plaids.

SPORT COATS $6.98

Regular $10 and $12.50 Values.

WOMEN'S AND MISSES' SIZES.

As long as the lot lasts—choice of Chinchillas, fancy Mixtures, Checks, etc., at this wonderfully low price of only $6.98. Don't wait—come at once, if you would share in this coat bargain.

OUR OPTICAL DEPARTMENT

Director of Dr. Greenspan Assisted by Dr. Farwell.

Eyes scientifically examined. Lenses prescribed that will be right. Satisfaction guaranteed. Reasonable prices. (Balcony, first floor).

MILLINERY

Yes, we are ready for a November rush, for we are giving such big values that will surely keep us rushing. Newest styles such as you would only expect to find in exclusive metropolitan shops at high prices are here at our very popular prices. Do you wonder that customers tell us "you have the best millinery in town."

AN ADVANCE SALE OF BOOKS

5,000 VOLUMES NOW IN

BOOKS FOR BOYS AND GIRLS—POPULAR FICTION.

19c, 25c and 50c Each

We bought direct from Gorsset & Dunlap, Hurst & Co., New York Book Co. and Cupples & Leon, the largest publishers, the best assortment of books ever shown in Plainfield.

A SUGGESTION—Select books now for holiday use. For all titles in the different series are complete. A small deposit will secure these books now and we will hold same until 10 days before Christmas if so desired.

POPULAR COPYRIGHT FICTION 50c. In Attractive Bindings.

These books were formerly published to sell up to $1.50. The list includes books of unquestioned merit by authors well known to the reading public.

BOYS' AND GIRLS' BOOKS.
Boy Scout Series.
The Bungalow Series.
The Motor Maid Series.
The Girl Aviators Series.
Motor Boys.
Baseball Joe Series.

BOYS' AND GIRLS' BOOKS.
Dorothy Dale Series.
Boys' Outing Library.
Ruth Fielding Series.
The Moving Picture Boys.
The Motion Picture Chums.
The Outdoor Chums.
The Tom Swift Series.
The Outdoor Girls' Series.
The Bobbsey Twins Books.
The Young Reporter Series.

And dozens of others. Space here does not allow to mention.

Children's fancy and toy books at .....10c to $1.00

Sale of Lace Curtains at $1.25 a Pair

Regular $2.00 to $3.00 Curtains.

An unusual opportunity brought 300 pairs of Dainty New Lace Curtains in a great many styles—white and ecru, full length and width. These curtains would be a great value even at their regular price of $2 and $3 a pair. Don't miss this sale. It may be a long time before you can again save so much on Lace Curtains.

THE SHOE DEPARTMENT

Cor. WEST FRONT STREET AND MADISON AVENUE

SHOES FOR MEN, WOMEN AND CHILDREN.

No fancy prices—but the better values for same money or same values for less money than elsewhere. A strong statement, but we can back it up. But our constantly increasing business is the best proof that our policy has struck a popular note and fills a long felt want.

A. E. FORCE & CO.

"The White Store"

We Give the Famous S.H. Green Trading Stamps

COLUMBIA YARNS.

The best yarns made. We have every kind and every color. Buy only Columbia Yarns and get complete satisfaction.

Whitehouse.

Miss Ida M. Lindsley returned Tuesday to her home at Dreahook, after a visit to Miss Anna D. Cunningham, in Raritan.

Dr. Runkle Hageman, of New Germantown, who has been practicing medicine in New York, will settle in Somerville in the near future. He is a son of Mr. and Mrs. Simon J. Hageman, of New Germantown.

Mrs. Stewart A. Kenney and son, of Somerville, were guests Tuesday of Mrs. Kenney's sister, Mrs. Samuel D. Skillman, at Whitehouse Station.

Mr. and Mrs. Walter M. Anderson, of New York, are visiting Mr. Anderson's parents, Mr. and Mrs. Martin S. Anderson, at Whitehouse Station.

Mrs. Linden Swackhamer, who has been ill from heart trouble at her home on the Ridge, near here, is reported to be improved.

Evangelistic services are being held every night this week in the Reformed church at Lebanon by the pastor.

Aaron M. Higgins, of Plainfield, returned Tuesday, after a visit to Mr. and Mrs. Elvin M. Hoffman, at Whitehouse Station.

The prayer meeting of the Reformed church at Whitehouse Station was held last evening at the residence of Mrs. William Buck. The Ladies' Aid Society was entertained yesterday afternoon by Mrs. Henry T. Jones.

Miss Rose Craft, of Plainfield, is visiting her parents, Mr. and Mrs. John H. Craft, in East Whitehouse.

Miss Cora Backer, of Plainfield, is the guest of Mr. and Mrs. William Dalley, in East Whitehouse.

George W. Beatty, the aviator, of New York, has returned home after a visit to various relatives in this county. He was formerly a resident of East Whitehouse.

Harry Hassinger, of Newark, is visiting Mr. and Mrs. J. V. D. Vliet, near Pottersville.

William Schapley, of Plainfield, is spending a few days at the home of Luke Schapley, near Lamington.

Miss Ada Y. Voorhees, of Somerville, has been visiting at the home of Benjamin McDowell, near Lamington.

John S. Hicks, of Lamington, is visiting at Roslyn, Long Island, for a few days.

Henry A. Craig spent Tuesday with his son, Dr. Henry A. Craig, at West New Brighton, Staten Island.

Hunterdon County.

Mrs. Michael Mullin, of Glen Gardner, is spending a few days visiting her sister in Newark.

After spending several days at the home of Mr. and Mrs. W. F. Carling, in Glen Gardner, Mr. and Mrs. Chester Osterhoudt have returned to their home in Brooklyn.

Matthews and Thompson, of Red Bank, have been given a contract to build a new pumping station for the sanitarium for tuberculosis diseases at Glen Gardner. The station will be located along Rocky Run Creek, about a mile east of the institution.

A chicken supper will be served in the Spruce Run Lutheran church, November 12.

Mrs. George Bryan, of Bridgeport, Conn., is visiting her parents, Mr. and Mrs. E. G. Castner, in Spruce Run.

Mr. and Mrs. William Gano, who were visiting in Jersey City and Bayonne, have returned to their home in Annandale.

Ellis Apgar has moved from Annandale to High Bridge.

Mr. and Mrs. Edward B. Backer, of Glen Gardner, were guests of friends in Newark, Tuesday.

Peter Hoffman will move with his family from Anthony to Pottersville.

Repairs are being made to the Clinton-Hampton macadam road.

Mrs. Maud Hulburt, of Bloomsbury, is visiting her sister, Mrs. Louis Anderson, in Easton, Pa.

Mr. and Mrs. William Hixon, of Bloomsbury, are visiting their daughter, Mrs. William Kinney, in Stewartville.

Mrs. Alvah Fritts and children, of Bloomsbury, are visiting relatives and friends in Port Morris.

High Bridge-Califon.

Commencing next Sunday night, Rev. Harry P. King, pastor of the Califon Methodist Episcopal church, will preach a series of sermons to young men. Next Sunday night his subject will be "The Smart Young Man."

Thomas N. Neigh is making improvements to his property in Main street, Califon.

Mr. and Mrs. F. H. C. Pfeiffer, of Middle Valley, are visiting in Newark.

The residence of Elston Beaty at Parsonage Heights, Califon, caught fire from the kitchen range Monday afternoon and gained considerable headway before being discovered. Prompt action of the neighbors and friends saved the building from being consumed. The kitchen extension, halls and bedrooms above were badly charred and damaged. The loss is covered by insurance.

Rev. James B. Dare, of Lower Valley, preached as a candidate, last Sunday, at Pleasant Valley, N. Y.

Bound Brook.

The Alumni Association of the Bound Brook High School will hold an informal dance in the auditorium of the Lafayette School building on Friday evening, November 28. The committee is John W. Zimmerman, Cora Brokaw, Clara Gano, Elsie Wirtz, Philip Koechlin and J. Percy Van Zandt.

Kinsley Mathews, of Cedar street, South Bound Brook, is visiting his son, Fred, at Wilkes-Barre, Pa.

The annual meeting of the Home Missionary Society of the Presbytery of New Brunswick is being held in the Bound Brook Presbyterian church, today, starting at 10 a. m., with an afternoon session at 2 o'clock.

The Dutch market will be conducted at the Methodist church on November 11.

Mr. and Mrs. Cornelius Johnson, of South Bound Brook, were week-end visitors with relatives at New Germantown.

John M. Rowland, of this place, has been chosen District Grand Master for District, No. 45, which includes the lodges of Whitehouse, Somerville, Millstone and Bound Brook.

Nelson M. Giles, of Harris lane, is having the large barns removed from the old Close Farm to his farm a distance of one-half mile.

The baseball team of the Young Men's Association will entertain the members of the Y. M. A. with a "feed" in the chapel of the Reformed church, tomorrow evening.

New Providence.

Philam Burns, of Brooklyn, is the guest for a few days of Mr. and Mrs. Louis B. High, of Passaic street.

Mrs. Joseph Phillips, of Flatbush, L. I., is the guest of Mr. and Mrs. Henry S. Woodruff, of Springfield avenue.

The children of the Murray Hill Home were given a treat Tuesday by Mr. and Mrs. Henry S. Woodruff, of Springfield avenue.

The children of the Murray Hill Home were given a treat Tuesday by Mr. and Mrs. F. J. Faulks, of Elizabeth, who have been summering at Glenside Park. Mr. and Mrs. Faulks gave the affair as a good-bye party, as they left for their home in Elizabeth immediately following the affair. The children attend the local public schools. They had a number of their schoolmates on hand to share in the refreshments and games.

Dunellen & Vicinity

Miss Mary Harris, of Lincoln, was tendered a pleasant surprise party last night in honor of her birthday. Games were played throughout the evening and refreshments were served. Among those present were the Misses Alice Yonkman, Stella Englesbee, Elsie Fletcher, Ann Hoagland, Tillie Harris, Maud Koot, Margaret and Frances McGovern, and Madeline Reidy, Raymond Hoagland, Charles and Albert Giles and Mr. and Mrs. George Harris.

Mr. and Mrs. William Armstrong have returned to their home in Lindhurst, after spending several days in Lincoln as the guests of Mr. and Mrs. Thomas Dauncey, of Greenbrook road.

Mrs. Elizabeth Lamb has moved into the Curl house in Columbia street.

Gilbert Knox has returned to his home in Pennington after visiting friends in the borough.

Mr. and Mrs. Benjamin Lawrences' infant child is dangerously ill at their home in Dewey Park.

A. E. Reimers and family, of New York, have leased the Wilcox house in Front street.

Mrs. Charles Nonnemacher, of Front street, has been entertaining Mr. and Mrs. Stephen Bartow, Jr., of Summit.

The Ladies' Aid Society of the M. E. church held its regular meeting yesterday afternoon at the home of Mrs. William Smith. The Women's Missionary Society will meet in the church parlors this afternoon.

An elaborate entertainment will be given tonight in the M. E. church, under the auspices of the Men's Club. W. Tabor Wetmore, of Brooklyn, a versatile entertainer, will be among those who will render the program.

Raritan

Mrs. F. J. Smith and family, of Bayonne, have been visiting Mrs. M. J. Hickey, on Somerset street.

Robert J. Hurley has returned from a visit to his home at Haverford, Pa.

Miss Margaret McWilliams, of Plainfield, has been visiting her father, John McWilliams, on Doughty street.

A "Mother Goose" entertainment will be given in the Reformed chapel on November 25.

Peter Gulick defeated Charles G. Myers for township committeeman in Bridgewater township by 175 majority.

Thieves broke into the barn on John Frech the other night and stole a quantity of machinery from his auto moving van.

'Plains & Fanwood.

The planking forming the top surface of the bridge over Lambert's creek, in Willow Grove, has been replaced by a reinforced concrete span.

Plans for several social events were made at the recent meeting of the Epworth League, of the M. E. church.

Mr. and Mrs. Luther Banks, of Greenville Heights, have returned home after visiting Mr. and Mrs. John Z. Hatfield, of Stout avenue.

The first and second boys' basketball teams of the Parish House will play a practice game tonight in preparation for coming games. Saturday night the first five will line-up against the strong Company K aggregation of Plainfield in the initial game of the season.

The girls' basketball five practiced last night. It is probable that a game will be arranged for next Thursday night with the representatives of Stoney Hill.

Mrs. Hammond Johnston is detained at her home with a severe attack of the grip.

Joseph Alberts, of Park avenue, spent yesterday in New York.

Mr. and Mrs. Burnett Brodziak well move next week to Plainfield.

Eugene Lidgate, the local baseball and basketball star, has been engaged by the Ajax Y. M. C. A. five of Plainfield, to referee their Saturday night contests on the Plainfield court. Lidgate's loss to the Parish House aggregation will be severely felt, as he was one of the team's largest point-getters last season.

Harold McLoughlin has returned from a business trip through the State of New York.

Miss Mary Kaufman and brother, James Kaufman, have returned to their home in Westfield road, after visiting their grandparents, Mr. and Mrs. Samuel Kaufman, of Jersey City.

Mrs. John Hunter, of Willow Grove, has left for a several weeks' stay with her parents, Mr. and Mrs. J. H. Kirch.

Mr. and Mrs. James Stanley, who moved to Florida from this place about a year ago, are visiting friends in the borough.

TRUSSES

NEW FITTING ROOM

Elastic Hosiery, Supporters, Braces, KNEE CAPS, ANKLETS, Etc.

William M. Walsh

North and Watchung Avenues, Plainfield, N. J. 'Phone 458.

OPP. DEPOT.

Somerville

The following pupils attended kindergarten every school day during October: Frances K. Huff, Theresa Hoch, Claire O'Donnell, Marjorie Drobny, Mary Hanna, Marian Hockenbury, Edith Johnson, Josephine Levitsky, James Carroll, Horace Coates, William Ianson, Francis Morganroth, William Sixt, William R. Sutphen, Jr., Stewart Kenney, Robert Bullard, Robert Holmes, Cecil Lindley, Jr., Bernard Rosania, John Van Fleet, Jr., Charles Mitchell.

The Penny Reaper's Society of St. John's church will have a meeting tomorrow night at the home of Mrs. W. W. Davenport.

Mr. and Mrs. James L. Griggs have been visiting at Hackensack.

The former Cartwright drug store, which had been closed because of judgments filed for the past few weeks, was sold yesterday by E. W. Farley, of the District Court. The goods were bought in by C. F. Cartwright, holder of the chattel mortgage.

The members of Central Hook & Ladder Company will hold their monthly meeting at the rooms this evening.

There will be an organ recital at St. John's church this evening, when Mr. Sheppard will be assisted by Prof. Jungmann, violinist.

PROCTOR'S WEEK-END SHOW.

The Seven Minstrel Kiddies, one of the best kid acts in vaudeville, will be the headliner at Proctor's today and the rest of the week. There are seven stars, pretty girls and a funny boy comedian, with a lot of special scenery. William McKey & Co. will offer a comedy playlet, "Honest John Maguire," filled with love and romance; Lessick-Anita & Co. present a progressive juggling novelty act entitled "An Attraction Beautiful." Mr. Lessick is the greatest all-round tripple gun juggler in vaudeville and Miss Anita is beautifully costumed and has a rich soprano voice. Florette, the "Physical Culture Girl," offers a novelty act, exhibiting the great strength of a woman.

STYLE—RELIABILITY

Clothing and Covering

When our prehistoric ancestors first draped themselves in shaggy skins, they wern't wearing clothing—"covering" is the best term you could give it.

We have advanced to the stage where we demand clothing that does more than cover us; we want our garb to look better than the other fellows.

The suits we are offering you for Winter Wear are made of heavier material than the ones we sold in July—which satisfies the "covering" clause.

As to "looking better," we want to say right here, that we never yet had garments in our store that were cut, styled, mannered and constructed as these Fall Suits and Overcoats are.

$10 to $30

ROTHBERG'S

Stein-Bloch Smart Clothes

"Most Things Men Wear."

214 W. FRONT ST.

Next to Proctor's. 'Phone 905

Y. M. C. A. AUXILIARIES TO HOLD CONFERENCE

Annual Gathering at Atlantic City Friday and Saturday of Next Week.

Mrs. J. E. Hyde, of Orange, who is chairman of the woman's executive board of the Woman's Auxiliaries of the Young Men's Christian Associations of New Jersey, will preside at the nineteenth annual conference of the organization, to be held at Atlantic City, Friday and Saturday, November 14 and 15. The conference was held in Orange last year and was a great success and the same degree of interest is vouched for this year's meeting. Mrs. Hyde has a committee of twenty-four assisting her, among them being Mrs. Stuart Lindsley, of Orange.

The program for the sessions follow:

Friday Afternoon (3 o'clock)—Devotional, Rev. Dr. W. H. Blatchford, Atlantic City, rector of St. James' Episcopal church; 3:20, Welcome, Mrs. J. T. Beckwith, president Atlantic City Auxiliary; 3:30, roll call and annual reports; 4:30, discussion, led by Mrs. Annie H. Steelman, Atlantic City; 5:00 business session, report of women's executive board, Mrs. Willitm T. Mills, Montclair; report of treasurer, Mrs. George M. Seaton, Elizabeth; report of 1912 conference, Mrs. George M. Seaton, Elizabeth; invitation for 1914 conference; subscriptions toward State work with boys; offering; 5:30, adjournment.

Friday evening (8:15 o'clock)—Informal reception and musical for delegates and visiting representatives and inspection of new building; illustrated presentation of the association boys' work, Charles R. Scott, secretary boys' work. Mr. Scott has just completed twenty years' service in behalf of the boys of New Jersey and will give reminiscences illustrated with stereopticon views.

Saturday morning, 10:15 o'clock—Devotional, Mrs. W. A. Tubbs, president Elizabeth Auxiliary; 10:30, address, "Some Unique Opportunities for Auxiliary Service," Walter M. Wood, general secretary Y. M. C. A., Philadelphia; 11:15, paper, the High School Student Christian Movement, High School student from Camden; paper, the State Boys' Conference, Arthur B. Wrigley, Atlantic City; 11:35 Glimpses of Association Work, (a) in London, England, Mrs. William G. Frost, Montclair; (b) in San Juan, Porto Rico, Mrs. William T. Mills, Montclair. (Mrs. Frost and Mrs. Mills visited these associations this summer and will give their personal impressions of the work in these cities). 12:00, reports of conference committees; 12:15, Quiet Moments, Mrs. Lewis Howell, Atlantic City; 12:30, adjournment.

Among the announcements will be one of appreciation by Charles R. Scott, secretary of the boys' department of the State for the donation to the camp at Lake Wawayanda last summer of banners, pillows, silverware, seats, etc., by the auxiliary.

N. P. H. S. NOTES.

Mr. Earley has presented to each member of the class in physics a bulletin on the metric system. This bulletin is issued by the U. S. Bureau of Standards.

Kenffell & Esser, manufacturers of surveying instruments, have presented the High School with a framed diagram of a complete transit. This has been hung in the mathematics room.

Miss Mary Robley, teacher of German and French in the High School, added another pennant to the collection yesterday. It represents Goucher College, of Baltimore, Md., and is made in the college colors, blue and gold. Miss Robley attended this institution for one year before entering Dickinson College.

Manager John Dawe, of the sophomore basketball team, has scheduled a game with the Hope Chapel second team for next Saturday night. Martin McDonough, captain of the team, will probably put the following men on the floor: Dawe and Day, forwards; Newkirk, centre; Townley and McDonough guards.

Miss Olive Dugan, teacher in the seventh grade, who went to her home on a leave of absence last week, returned yesterday.

Clara Smith, '13, has assumed charge of the girls' alumni team that plays tomorrow night, and is getting some of the old High School stars to perform again.

The girls of the senior class acted as waitresses and served refreshments at the Parent Teacher Association meeting that was held this afternoon at the school.

About thirty members of the ancient history class accompanied their teacher, Miss Terry, to New York today and visited some interesting places. Their chief point was to see the old Egyptian and Grecian models in the Museum of Natural History that they have just studied about.

—'Phone 1200 when you need your new job of printing.

With the Advent of Cold Weather,

you will need foot protection of the best kind to guard you against the ills that Winter brings in its train. Now is the time to procure your Winter shoes; and you not only want them warm and comfortable, but handsome and stylish as well. We have a superb stock of shoes of the latest styles for men, women and children.

Children's from .....50c up
Men's, Womens $2.50 to $4

Stuart's SHOE SHOP

Footwear for the Family

215 W. Front St.

We Give and Redeem Surety Coupons

Tariff Readjustment Sale
AT TEPPER'S

Though the American wholesale markets in woolens will not be affected until this season will have passed into history, we are taking time by the forelock. Our stocks are being carefully gone over and where, in our opinion, there is likely to be a readjustment for next season, we are reducing the price **RIGHT NOW. COME TO TEPPER'S** expecting to buy the newest and most popular dress materials at **"LOW TARIFF PRICES." WE'LL COME UP TO YOUR EXPECTATIONS.**

56-inch All-Wool Corded Velour

A beautiful material for coats, suits and dresses; strictly new, first season on the market; is sponged and shrunk by the weavers, lowest price heretofore quoted per yard, $2.25; Tariff Readjustment Price..... **1.89**

Two-tone All-Wool Eponge

Sponged and shrunk, perhaps no other cloth has been so much in demand this season; is 56 inches wide. Appropriate for coat, suit or dress. Two-tone colors in stock are blue and black, purple and black, Copenhagen and brown; our lowest price heretofore quoted $3.98 per yard; Tariff Readjustment price, per yard..... **3.19**

Wool Ratine, the New Chinchilla Weave

Is strictly all wool, very fine quality, light enough in weight for skirt or dress; one of the best wearing materials in our stock, is 56 inches wide, a very popular fabric this season. Just two shades left, viz.: Black and blue; lowest price heretofore quoted $2.50 per yard; Tariff Readjustment sale price, yard **1.98**

56-inch All-Wool Eponge

In the following solid colors: Tan, black, mahogany, taupe, brown, light and dark navy. It is strictly all wool, the tremendous business we have had on this cloth this season attests its desirability for women's wearing apparel. priced heretofore per yard, $1.98; Tariff Readjustment price **1.69**

45-inch All-Wool Brocades

Fashion has decreed Brocades for the extremely stylishly gowned woman; hence the offering of this line should prove doubly interesting. "Up-to-the-minute" in style with a low tariff price tag. Certainly a beautiful dress material, deserving its popularity. Colors in stock are mahogany, Copenhagen blue, navy, black and gray, garnet and black and brown; our lowest price heretofore quoted, $1.98; Tariff Readjustment price **1.69**

Odd Lot of Wool Mixtures

In the lot are brown mixtures, gray mixtures and stripes; our regular 50c and 59c cloth; during this Tariff Readjustment sale, yard..... **39c**

A Complete Underwear Dept. for Men & Women
AT TEPPER'S

From the remarks we have heard we feel justified in saying that not even our oldest patrons gave us credit for having such a complete stock of underwear as we are showing this season. Almost **EVERY KIND** and **WEIGHT** in union or two piece suit may be found here. Each bearing the label of some **STANDARD MANUFACTURER.** In most cases **"THE BEST IN HIS LINE."** When in doubt as to what you would like in underwear, just come to **TEPPER'S**, you'll find choosing easy.

Men's Shirts and Drawers.....**50c to $2.50 each**
Men's Union Suits, winter weight....**$1.00 to $3.00 a suit**
Women's Vests and Pants, winter weight..**39c to $2.25 each**
Women's Union Suit, winter weight...**$1.00 to $3.49 a suit**
Boys' and Misses' Vests and Pants, garment....**25c to 98c**
Boys' and Misses' Union Suits.....**50c, $1 & $1.50 a suit**

Just a word about your Coat and your Suit madam! If its price limit is between $14.98 and $35.00 you should certainly see the beautiful models, the excellent materials and the faultlessly tailored garments we show. You will find it easy to make a selection here, for every Coat and every Suit in our stock was carefully selected not only to answer our purpose, "from a seller's standpoint," but the most thoughtful consideration has been given to you, its buyer, and its wearer; to quote low prices and high valuations is the rule of some merchants. Not so here! Every statement we make is backed up with the goods. Come, be convinced today, and you will join with us, saying **IT PAYS TO TRADE AT**

Store opens at 8 A. M. Closes at 6 P. M. Saturday 10 P. M.

More For Your Money at— Tepper's PLAINFIELD, NEW JERSEY

Agents for Riker-Hageman's Drug Products

Explain Themselves

No argument is needed to make the customer realize the merits of our New Fall Styles.

No woman can see these dainty shoes, full of "Big City," style without being surprised to learn that she can buy them for as litttle as .....**$3.50, $3.75 or $4.00**

They bear the character and finish of high priced goods.

They will prove themselves if you give them an opportunity.

A. K. WILLETT

107 PARK AVENUE

"Oldest Shoe House in Town."

HOLLAND PLANNING A BIG UNDERTAKING

Amsterdam, Nov. 6.—The Government Commission appointed several years ago to investigate the feasibility, probable cost, and other matters relating to the proposition of reclaiming the land at present covered by the Zuiderzee, a large body of water connected with the sea and covering about 200,000 hectares, has just submitted an interesting and voluminous report, thoroughly covering every phase and detail of the stupendous plan. It appears that the fisheries in the waters of the Zuiderzee, once famous for the enormous quantities of herrings and other salt water fish caught there, have not been very profitable in recent years. It is estimated that the total value of the fish caught in the Zuiderzee does not now exceed 2,000,000 florins a year, while by the cultivation of the reclaimed land now covered by salt water 70,000,000 florins a year could be realized. The commission estimates that the cost of the work, including indemnities, etc., would not exceed 189 florins and that the work could be completed in about 30 years.

—Advertise in the Daily Press. It pays.

CHINAMAN WILL HANG FOR KILLING ANOTHER

Portland, Ore., Nov. 6.—After a legal fight extending over a period of five years, Lem Woon, alias Lum Suey, a Chinese who was convicted of murdering Lee Tai Hoy on March 7, 1908, during a tong war, will be hanged a week from today, unless Governor West should see fit for some reason to grant a reprieve. Lem Woon was originally tried in the summer of 1908 and Circuit Judge Bronaugh sentenced him to hang on November 20, of that year. The condemned man's lawyers appealed first to the State Supreme Court and from that to the United States Supreme Court, basing their appeal upon the fact that the defendant was tried on an information after the Legislature had provided for indictments, but before the law became effective. The conviction was upheld in both higher courts and it is believed that the legal resources of the defence are exhausted. At the county jail everything is put in readiness for the execution and it is not believed that the Governor will interfere with the execution of the sentence.

—A study of the ads is a part of the "business" of every woman who does any buying for the home.

WHIRLING BODIES

They Invariably Tend to Point to the Pole Star.

SCIENCE AND SPINNING A TOP.

That the Earth Revolves on Its Axis May Be Proved by a Simple Experiment With the Gyrostat—Phenomena of Rapidly Revolving Objects.

Spinning a top is not always child's play, although it has generally been regarded as a juvenile sport. Once in England top whipping was practically ordered by law. There was a huge top formerly provided in every village to be whipped in frosty weather that the peasants might be kept warm by the exercise and out of mischief while they could not work. Shakespeare in "Twelfth Night" says, "His brains turn like a parish top." Ben Jonson in "New Inn" writes, "He spins like a parish top," and Beaumont and Fletcher have "dances like a town top and reels and hobbles." Evelyn, the diarist, speaking of the uses of willow wood, says that it was ordered that "the great town tops should be made thereof."

Of late years, however, science has taken a hand in spinning tops with fruitful results. From spinning tops we can learn many interesting and valuable things. For example, we can prove that the earth revolves on its axis and calculate at what speed.

The phenomena of spinning bodies are extremely interesting. If you throw your hat into the air, but without spinning it, it will fall perhaps on one side, perhaps on the other, but if you give it a spinning motion before sending it into the air it will always come down the same side down as it went up. The same thing is true of coins and in fact of all objects spun in this manner. A knife, if merely thrown into the air, may come down at any angle, but if held point down and sent spinning into the air it will on falling stick its point into the floor invariably.

Other bodies acquire rigidity when spun rapidly. Thus a piece of chain if placed on a wheel and made to revolve rapidly will form a perfect circle and if thrown off the wheel suddenly will roll across the table or the floor just like a solid hoop until its speed is diminished, when it will fall into a huddled mass.

It is a strange fact that spinning bodies always tend to point to the north star—the pole star. Gently, but firmly, they seem to tug at their moorings in an effort to assume the angle that will point them in that direction. Once they have attained it they do not vary.

If, now, you want to prove the rotation of the earth by means of a spinning top you can do so as follows: Provide yourself with a gyrostat capable of being driven by electricity so that it can run for twenty-four hours or more without stopping. Set this going and point it to the north or pole star. It will soon assume that direction. Now, as the axis of the top is pointed in a certain direction (say the north wall of the room) and stays there, without ever moving, this will be a guide to you to check off your observations. And as you watch you will notice that in six hours' time the top will point to the west and six hours later to the south, six hours later to the east, and at the conclusion of the twenty-four hours it will have completed the circle and will again be pointing due north. It will have completed the circuit of the four walls of the room.

What does this mean? It means that the room has revolved round the top, but as the room is fixed to the solid earth it implies that the whole earth has revolved round the top, which alone remained stationary. Consequently we have proved by this means that the earth has turned once round on its axis, and that it does so turn, and that the heavens remain still and stationary.

Many interesting astronomical discoveries have been made by the aid of spinning tops, and the facts obtained by their study have been applied to the rotation of heavenly bodies, the earth included, and the "wabble" of its axis has been calculated by this means. In many ways, therefore, the spinning top is a valuable scientific instrument. —Hereward Carrington in New York World.

Effect of a Dream.

"The happiest dream I can recall," said a successful business man, "was one I had ten years ago. In it I was with my good mother again, seated in the old home church. She placed her hand on my head and whispered, 'Son, I am proud of you.' That little statement has kept me out of wrongdoing more than all the sermons I have ever heard and, I think, has made me a better man."—Philadelphia Record.

As Values Are Judged.

"Great Scott, woman! Are you trying to ruin me?"

"Why, Henry! You don't even know what I paid for the gown."

"I know that any gown that looks as bad as that one costs more than I can afford to pay."—Life.

Quite Correct.

A philosopher says, "A man worships what he cannot understand." If he is referring to women he is correct.—New Orleans Picayune.

Chance generally favors the prudent. —Joubert.

THE DAILY PRESS IN LINCOLN will be found on sale or delivered to any address every afternoon by E. Purvis, newsdealer.

—At Westfield, C. F. Wittke has the Daily Press on sale each day.

COMPLETE ROSTERS AND SCHEDULES FOR THE Y. M. C. A. JUNIOR MEMBERS

Members of the Y. M. C. A. boys' department have been divided into three leagues by Boys' Secretary C. William Bingeman and during the fall and winter months will compete in gymnastics, equatics, athletics and Bible Class attendance under the colors of various teams in the organization to which they have been assigned. The Indian League, composed of members whose ages average from twelve to fourteen years and who meet from 3 to 4 o'clock on Mondays and Wednesdays and from 10 to 11 o'clock on Saturdays, have been divided into four teams namely, the Wawayanda, Iroquois, Omaha and Sioux. The team rosters have been made out as follows:

Wawayanda—Snyder (Capt), Morrell, Renni, Loizeaux, H. Naylor, Dunn, W. Clawson, Geo. Hayes, Mogensen, Waldorf.

Iroquois — Angerbauer (Capt.) Wean, Windham, Blimm, Penny, Henry, E. Naylor, Veysey, Faye, Spratt, Goss.

Omaha—J. Brownlee (Capt.), Fullerton, Keller, Erickson, Brown, Gates, Little, F. Duncan, H. Hall, Doane, Angleman.

Sioux—R. Tomlinson (Capt.), A. Smith, Henwood, Wilmerding, Poling, Condict, Chamberlin, Zelie, Willett, Hammann, Kenworthy.

The Employed Boys' Class which meets Monday and Friday nights from 8:15 o'clock to 9:15 o'clock has been organized into a Color League with the following teams:

Red—Beekman (Capt.), Bohl, Coon, Wirth.

Orange—Day (Capt.), Kirch, Miller, Velard.

Green—L. Bohl (Capt.), Dawe, Cartwright, Compton.

White—Debele (Capt.), Hafner, Ross, Bach.

The College League for members of the junior department averaging in age from 14 to 16 years, meeting on Tuesdays and Thursdays from 3 to 4 o'clock and from 11 to 12 o'clock on Saturdays, will have four teams and twenty-eight members as follows:

Yale—King (Capt.), Walt. Johnson, H. Willett, H. Clark, Blimm, Babcock, Hall.

Harvard—Force (Capt.), Giddis, Hummel, Krausse, Wes. Johnson, Drake, Wiltsie.

Princeton—Marsh (Capt.), Ross, Koldosha, Nicholson, Crone, Baker, Brunnell.

Columbia—A. Willett (Capt.), Clay, Brower, Manley, Stover, R. Searls, Backer.

A complete schedule of athletic and other events has been drawn up for each league and is compiled below together with the dates and events:

INDIAN LEAGUE.

Athletic and Basketball schedule to January 1, 1914:

Athletics.

Monday, Nov. 10—Running broad jump.

Monday, Nov. 17—Running high jump.

Monday, Nov. 24—Snap under for distance.

Monday, Dec. 1—Standing broad jump.

Monday, Nov. 8—Standing hop, step, jump.

Monday, Dec. 15—Two standing broad jumps.

Monday, Dec. 22—Running hop, step, jump.

Monday, Dec. 29—Three standing broad jumps.

Basketball.

Wednesday, Nov. 12—Omaha vs. Wawayanda; Sioux vs. Iroquois.

Wednesday, Nov. 19—Omaha vs. Sioux; Wawayanda vs. Iroquois.

Wednesday, Nov. 26—Omaha vs. Iroquois; Wawayanda vs. Sioux.

Wednesday, Dec. 3—Omaha vs. Wawayanda; Sioux vs. Iroquois.

Wednesday, Dec. 10—Omaha vs. Sioux; Wawayanda vs. Iroquois.

Wednesday, Dec. 17—Ohama vs. Iroquois; Wawayanda vs. Sioux.

COLOR LEAGUE.

Athletics.

Monday, Nov. 10—Running board jump.

Monday, Nov. 17—Running high jump.

Monday, Nov. 24—Snap under for distance.

Monday, Dec. 1—Standing broad jump.

Monday, Dec. 8—Standing hop, step, jump.

Monday, Dec. 15—Two standing broad jumps.

Monday, Dec. 22—Running, hop, step, jump.

Monday, Dec. 29—Three standing broad jumps.

Basketball.

Friday, Nov. 7—Red vs. Orange; Green vs. White.

Friday, Nov. 14—Red vs. Green; Orange vs. White.

Friday, Nov. 21—Red vs. White; Orange vs. Green.

Friday, Nov. 28—Red vs. Oranged; Green vs. White.

Friday, Dec. 5—Red vs. Green; Orange vs. White.

Friday, Dec. 12—Red vs. White; Orange vs. Green.

COLLEGE LEAGUE.

Athletic and Basketball schedule to January 1, 1914:

Athletics.

Tuesday, Nov. 11—Running board jump.

Tuesday, Nov. 18—Running high jump.

Tuesday, Nov. 25—Snap under for distance.

Tuesday, Dec. 2—Standing broad jump.

Tuesday, Dec. 9—Standing hop, step, jump.

Tuesday, Dec. 16—Two standing broad jumps.

Tuesday, Dec. 23—Running hop, step, jump.

Tuesday, Dec. 30.—Three standing broad jumps.

Basketball.

Thursday, Nov. 6—Yale vs. Harvard; Princeton vs. Columbia.

Thursday, Nov. 13—Yale vs. Princeton; Harvard vs. Columbia.

Thursday, Nov. 20—Yale vs. Columbia; Harvard vs. Princeton.

Saturday, Nov. 29—Yale vs. Harvard; Princeton vs. Columbia.

Thursday, Dec. 4—Yale vs. Princeton; Harvard vs. Columbia.

Thursday, Dec. 11—Yale vs. Columbia; Harvard vs. Princeton.

HIGH SCHOOL FRESHMAN.

Athletic schedule to January 1, 1914:

Athletics—A. M.

Tuesday, Nov. 11—Running board jump.

Tuesday, Nov. 18—Running high jump.

Tuesday, Nov. 25—Snap under for distance.

Tuesday, Dec. 2—Standing broad jump.

Tuesday, Dec. 9—Standing hop, step, jump.

Tuesday, Dec. 16—Two standing broad jumps.

Tuesday, Dec. 23—Running hop, step, jump.

Tuesday, Dec. 30.—Three standing broad jumps.

OFFICIAL WEIGHT OF PLAINFIELD HIGH SCHOOL FOOTBALL PLAYERS.

Official averages of the Plainfield High School football squad show that the 1913 team is far below the standard of weight set by previous High School gridiron teams and the aggregation this year is playing under a weight disadvantage in nearly every contest. Following is a list of the members on the squad and their respective weights.

Player.	Weight.
Berrien, guard	158
Butler, tackle	165
Du Bois, centre	158
Gavett, tackle	154
Greene, halfback	135
Herrman, end	157
Mann, end	145
McKenzie, tackle	148
Peacock, quarterback	156
Pennock, guard	170
Rosenson, halfback	143
Schenck, fullback	141
Sminck, fullback	145
Snyder, halfback	145
Wheelan, centre	140
Team average	152
Line average	156
Backfield average	144

EMANCIPATION PROGRAM.

The Dunbar Social and Educational Club will present its emancipation program tomorrow night in the Washington School auditorium in connection with the usual weekly receptions of this organization. The following program will be given: Selections by the boys' choir of Bethel chapel, Dunbar's poems recited by Miss B. Chapman and Paul Laurence; reading by N. Pollard. C. E. Cox is the chairman of the committee in charge of the entertainment.

—The Daily Press is on sale at Dunellen by Pennock, the druggist.

TWO GIRLS INJURED AS AUTO ON NIGHT RIDE HITS FENCE

Trenton, Nov. 6.—Miss Helen Swan, sixteen, was badly injured and Miss Susie Schaefer, nineteen, was less seriously hurt Tuesday night, while on an auto ride. George C. Hurley, twenty-one, of Belmar, and Bryan Coome, twenty-five, of Allentown, Pa., are under arrest at the Second District Police Station. An automobile belonging to Mrs. A. H. Worthington is a complete wreck in a field near Dutch Neck, a short distance from Princeton.

At St. Francis' Hospital, this city, yesterday it was stated Miss Swan was suffering from concussion of the brain, a broken leg, fractured nose, many contusions and lacerations of the face and head. Her condition is critical.

Miss Schaefer received bruises about the head and face. The two young men escaped injury.

According to the authorities, one of the young men, who was visiting at the Worthington home, took the automobile without permission and he and his companion invited the girls for a ride. The machine, it is said, was going rapidly around a curve when it skidded and ran into a field, striking a fence and pole.

WOULD BE PASTOR.

Rev. Edward Kelder, of Coytesville, a member of the Classis of Bergen, will preach at the Netherwood Reformed church, Sunday morning, as a candidate for the pastorate to succeed Rev. Royal A. Stout, resigned. Rev. C. W. F. Attlee, of this city, will preach in the evening. He has been acting as supply at this church.

THE DAILY PRESS IN DUNELLEN will be found on sale or delivered to any address every afternoon by Edward Pennock, druggist and newsdealer.

Plainfield Daily Press

Published Daily except Sunday, by the PLAINFIELD PRESS COMPANY, 108 North Avenue.
Entered at the Plainfield, N. J., Post-office as Second Class Mail Matter.

Leslie R. Fort and Ralph L. Morrow, Editors and Managers.

TELEPHONE PLAINFIELD 1300.
Private Branch Exchange connecting all departments.

Two cents a copy. Ten cents a week. $5.00 a year in advance. Delivered by carrier or by mail. No extra charge for papers mailed to points in the U. S. and Canada.

Any subscriber failing to receive a single issue will confer a favor by notifying the business office.

Advertising rates mailed on application.

Copy for change of Advertisements to ensure change for same day must be at the office by 9:00 a. m.

NOVEMBER 6TH IN HISTORY.

1671—Colley Cibber, an actor who became poet laureate of England, born in London. Died there Dec. 12, 1757.

1790—James Bowdoin, governor of Massachusetts 1785-87, died in Boston. Born there, Aug. 7, 1726.

1793—Philippe Egalite, who voted for the death of his brother, King Louis XIV., guillotined in Paris. Born April 13 1747.

1852—First Presbyterian Chinese church organized in San Francisco.

1860—Abraham Lincoln elected President of the United States.

1867—First woman's suffrage society formed in England.

1895—Marriage of Miss Consuleo Vanderbilt and the Duke of Marlborough.

1912—James L. Wilson, former U. S. senator from Washington State, died in Washington, D. C. Born in Crawfordsville, In., Aug. 7, 1850.

Plainfield, N. J., November 6, 1913.

WORLD'S PURITY CONGRESS.

Nearly two thousand delegates, representing leading religious, educational, social, civic and reform bodies in nearly all parts of the world and including official representatives of the governments of the United States and of Canada and of many governments in Europe and in other sections of the globe, will assemble in Minneapolis, Minn., tomorrow when the opening session of the Seventh International Purity Congress will be called to order by B. S. Steadwell, of La Crosse, Wis., the president of the World's Purity Federation. The congress will remain in session until and including next Wednesday, Nov. 12, and in addition to the general sessions to be held in the Westminster Presbyterian church there will be special and departmental meetings at the Auditorium, a short distance from the church.

At a gathering which was held in La Crosse, Wis., on Oct. 17-19, 1905, the National Purity Federation was organized for the suppression of white slavery and public vice, the promotion of a high and single standard of morals for men and women, the safe and sane instruction of youth in sex hygiene, and in furtherance of such economic, civic and moral reforms as will conserve the highest character and life of individuals as well as of nations. As the international character of the work undertaken was realized, the name of the organization was later changed to the World's Purity Federation and the movement begun in La Crosse met with cordial support and sympathy in all civilized countries of the world. B. S. Steadwell, the original organizer of the movement, who was elected president of the National Purity Federation when it was founded in 1905, was retained as president of the World's Purity Federation and is supported by a large staff of co-workers, vice-presidents and members of the advisory board.

Among the distinguished delegates who will address the congress upon various topics under consideration are Dr. Neshava Deva Shastri, an educator and reformer of India; the Rev. T. A. Moore, of Toronto, one of the vice-presidents of the federation; Governor Eberhart, of Minnesota; C. M. Sheldon, of Topeka, Kan., author of "In His Steps;" Rev. Theodore Hanson, of Topeka, Kan.; Stanley W. Finch, of Baltimore, special commissioner of the Federal department for the suppression of the white slave traffic; Rabbi Rudolph Coffee, of Pittsburgh, Pa.; Arthur Burrage Farwell, of Chicago, president of the Law and Order League of that city; United States Senator William S. Kenyon, of Iowa; W. W. Byers, formerly speaker of the house and attorney general of owa; Rev. Charles W. Gordon and Dr. James L. Gordon, two noted reformers, of Winnipeg, Man.; Flint Crozier, delegate from the Philippine Islands; Reginald Wright Kauffman, of Cloughton, England, and many other men and women of national or international prominence in the field of reform.

Special addresses will be delivered by other distinguished workers, including Ng Poon Chow, of Canton, China, one of the greatest and most brilliant scholars and reformers of that country; Mrs. Catherine Booth-Clibborn, daughter of the late General William Booth of the Salvation Army; Virginia Brooks, of Chicago, known as the modern Joan of Arc; Mrs. Florence Kelly, of New York, general secretary of the National Consumers' League and Mrs. Alice Stebbins Wells, the first appointed and most widely known policewoman of America.

EMPRESS EUGENIE'S TOMB.

In view of the disquieting reports concerning the condition of Empress Eugenie, the widow of Napoleon III, who is said to be failing rapidly, public attention is attracted to the fact that the former empress has prepared for herself one of the most remarkable and magnificent tombs in England if not in the world, where, in the fulness of time, she will rest by the side of her distinguished husband and her only son, the Prince Imperial, whose death in the wilds of Africa has so greatly saddened her life. The mausoleum is connected with the Benedictine Abbey church at Farnborough, where the ex-Empress has her magnificent estate. On either side of the high altar of the mausoleum are granite sarcophagi containing the remains of Napoleon III. and the Prince Imperial. Behind the altar is a small door leading into the monastery and over this the Empress had an arcosolium constructed, in the crypt of which the sarcophagus containing the remains of the Empress will rest.

BRUNETTES AND BLONDES.

Eminent scientists are declaring that brunettes can stand more than blondes, and that persons of the blonde type can not stand the heat or stress of life as well as their darker sisters and brothers. A London physician says that the blonde can not exist in a very moist climate and needs open spaces. In crowded environments it is the brunette that survives. To even up matters, the clerk of the Los Angeles District court declares that after careful study he finds that brunettes in nearly every instance are the reason why men leave home, and that only five per cent. of the "affinities" under his observation have been blondes.

Now is the time to begin to do your Christmas shopping. Early buying means that you get the choicest selections, you avoid the rush and you confer a favor on the Plainfield merchants whose salespeople naturally have to work very hard during the Christmas season because of the extra large business done during that period.

The Industrial Edition of the Daily Press shortly to be issued will be the most comprehensive and satisfactory story of Plainfield, its people and their activities ever published. It will be right up-to-date in every respect and will be well worth preserving.

Not only in Plainfield but in the county as a whole, rormer Mayor George W. V. Moy led his colleagues on the Progressive assembly ticket. The county totals also reveal the fact that he fell but some three hundred votes behind Colby.

Five members of the West End Civic Association, which is only a year old, were entered in the Councilmanic race and four of them were elected.

William Jennings Bryan says Wall Street robbed him of the Presidency. Yet, some people are inclined to howl against Wall Street.

Will the new councilmen lend their efforts in behalf of municipal control of the collection and disposal of garbage?

Now they are all busy explaining how it happened.

Do It For Plainfield.

YESTERDAY'S LOCAL WEATHER.

8 a. m. temperature	44
8 p. m. temperature	39
Maximum temperature	56
Minimum temperature	34
Mean temperature	45
Normal temperature	46

—It pays to use Press ads.

GOOD CITIZENSHIP TO BE ENDEAVORER SLOGAN

The Elizabeth Christian Endeavor Union and Epworth Leagues have arranged to rally to be held tomorrow evening in the chapel of the First Presbyterian church, Elizabeth, in the interests of civic righteousness. The principal speaker will be Daniel A. Poling, one of the foremost leaders in Christian Endeavor work in Ohio. There will be other prominent speakers from within and out of Union county, and all of the societies throughout the county have been invited to attend the rally.

Music will be an important feature. This meeting will inaugurate a movement which has been started by the United Society of Endeavor, together with a large number of other religious and civic bodies. It is proposed to have the Sunday before July 4 made "Good Citizenship Day," to be generally observed throughout the entire country. The movement was given impetus at Los Angeles in July at the International Convention of Christian Endeavorers. Paterson has arranged to hold a similar rally for Thursday evening next along the same lines.

FINANCIAL STATEMENT OF GRACE P. E. CHURCH

The financial statement of Grace church for the past year shows the income from pew rents, regular and special offerings to be $12,363, and the expenses including salaries and labor, choir and organ, light, insurance, Bishop and diocese expenses, interest, repairs, etc., to be $12,172, leaving a surplus of $191 for the year. These figures represent the income and expenses for parish purposes only and is considered most gratifying.

The money raised for extra parochial purposes, in addition to the above includes $1,820 for general mission; $1,820 for poor relief; various purposes in 1913.* $880 and $388, making a total of $3,088 outside of the parish.

According to the rector, Rev. E. Vicars Stevenson, the duplex envelope system has proved its great valus, and the open weekly collection has yielded about the same income as before the system of envelopes was inaugurated. The annual report of the parish will be published later.

FOR SHORTER SERVICES AT GRACE P. E. CHURCH

During the past month, Rev. E. Vicars Stevenson, rector of Grace church, has made some change in the order of services for Sunday mornings. The purpose is not intended as the exercise of any new fad, but an endeavor to meet the spiritual needs of the congregation as immediately as possible and to bring the length of each service within appreciable limits.

The rector states that there is a prevailing feeling that the services might be shorter, and this is not to be regarded as a reaction against due and reasonable worship, but a demand that the form of worship may be within the limits of human ability. "It was not intended by the compilers, says the rector, "that every office in the prayer book should be linked together and said as a whole; and human endurance cannot stand it. Each office is distinct in itself, and we should find some opportunity of making these offices a little more elastic and less stereotyped. At present the Epistle and Gospel are heard three Sundays in the month. The communion office is used twice a month, the litany is said once a month and morning prayer twice a month. We want to meet the needs of the people and the rector will be glad to hear their comments."

ZIMMERMAN PROSPERS.

H. B. Zimmerman, formerly of Somerset place, North Plainfield, is visiting friends in the borough today, having come from his home in Lakeland, Fla., where he has lived for the past four years. He will return to the South on Monday. Mr. Zimmerman has prospered since leaving the borough, having obtained control of a large cement manufacturing industry in the southern State.

DAN O'REILLY DEAD.

(By Telegraph to the Daily Press.)

New York, Nov. 6.—Daniel J. O'Reilly, the lawyer who was released from Blackwell's Island last spring after serving his sentence for having received stolen goods, died this morning. O'Reilly figured as a Thaw lawyer.

FOR ABUSING WIFE.

Arraigned on a charge of disorderly conduct preferred by his wife who claimed that he beat her, Louis Usneski, of Verona avenue, was severely reprimanded this morning by City Judge DeMeza and released on a suspended sentence.

HORSE TRAINER DEAD.

(By Telegraph to the Daily Press)

New York, Nov. 6.—A cablegram from Paris announces the death, at Chantilly, of Richard Carter, the noted trainer of thoroughbreds. Carter was the trainer of Augustus Belmont's horses.

—Press want ads. pay.

SPECIAL

For Friday Only

49c

REG. PRICE 79c

NONE CHARGED or SEND C. O. D.

Bread and Cake Boxes

Made of good heavy tin, nicely japanned and neatly stencilled; size 17x12x11 inches. The reason for the low price we're selling them for is, the manufacturer is changing the shape from square to round corners.

A 10c Loaf of Our Famous Home-Made Bread Free With Each Box

WOMEN'S HATS

$1.50

The biggest and best millinery bargain ever offered in this city. All the newest ready-to-wear hats in plush, velvet and velour; also plain sailors; values in the lot up to $6.00.

CORDUROY SUITING

49c

A yard. The season's best dress goods bargain; 31 inches wide, in black, brown, green, grey and Copenhagen; worth regular 75c a yard.

WOMEN'S COATS

$4.98

A close out sale of a lot of long Winter Coats. Good serviceable garments; brown and grey fancy mixtures; many in the lot worth at least $12.00.

Furniture on the "Club Plan"

Woodhull & Martin Co.

Sewing Machines on the "Club Plan"

"Are You Saving Our Five Per Cent. Profit Sharing Coupons."

HIGH SCHOOL NOTES.

In the semi-finals of the boys' singles championship, Curtis Dall defeated Carter Goodrich 6—4, 7—5. He will play R. Blanchard for the championship of the school.

In the third round of the girls' singles championship, Miss Alpaugh defeated Miss Fountain 6—3, 6—3.

The P. H. S. football team will journey to Somerville tomorrow afternoon to play the S. H. S. football team. The squad will take the 2 o'clock train.

The Oracle for October was issued today.

WIVES BID FOR HUSBAND CHARGED WITH BIGAMY

Elizabeth, Nov. 6.—One thousand dollars against $350 is bid for a husband in this city. Wife No. 1 values John Koral at $1,000, while wife No. 2, whom it is said Koral married last month, thinks he is worth but $350. The first Mrs. Koral, who came here from Rochester after hearing of his alleged marriage to Mary Poswajlio, of First street, had her husband arrested on a charge of bigamy and the case was before Judge Mahon in the police court yesterday.

Before the case was called the two wives met in the City Hall corridor and, it is alleged, wife No. 1 offered wife No. 2 $1,000 if she would go away and let her take Koral away with her. Mary Poswajlio Koral did not want to part with her husband, and it is said, offered the other woman $350 if she would be missing when the case was called. No agreement could be reached, so John Koral had to face the charge of bigamy. He pleaded ignorance of the law and was held by Judge Mahon in default of $1,000 bail, to await the action of the Grand Jury.

IN DISTRICT COURT.

Decision was reserved in a suit tried this morning in the District Court in which William H. Randall, of North Plainfield, was the defendant, and the Capitol Food Co., Inc., of Tiffin, Ohio, the plaintiff, which sued for an alleged bill of goods due, amounting to $40. District Court Judge Isaac Runyon, of Somerset county, presided in the absence of Judge Walter H. Hetfield, Sr. The defense contended that the goods were purchased on a verbal agreement to the effect that the articles were not to be paid for by the defendant until sold by him.

CARD CLUB MET.

Mr. and Mrs. J. T. George, of West Eighth street, entertained the card club, of which they are members, at their home, last evening. There were four tables and after the play refreshments were served. Prizes were awarded the winner at each table.

The favorite singing actor, Fiske O'Hra, in the romantic Irish play, "In Old Dublin," at Plainfield Theatre Monday Night.

SENTENCE SUSPENDED.

Mrs. Lena Bus, of South Second street, was arraigned before City Judge DeMeza this morning on a charge of disorderly conduct. The magistrate suspended sentence. The defendant was represented by Samuel S. Swackhamer of Swackhamer & Bird.

—Jacob Gernert, newsdealers, Somerville, sells the Daily Press or will deliver it to your home each day

—Press want ads. pay.

Headquarters for

GIBSON'S RYE

E. C. WESCOTT.
115 East Front Street.

WHITMAN'S CANDIES FAMOUS SINCE 1842

WAIT

a few days before you buy your next Hot Water Bottle, Fountain Syringe or other rubber goods articles, and see what we have to offer you.

It will pay you to wait.

SCHREINER BROS.
Prescription Druggists
PARK AVE., COR. SECOND ST.

OUR POLICY

CITY NATIONAL BANK PLAINFIELD, N.J. ITY

ORGANIZED 1875.

Ever since the City National Bank was established in 1875 it has been its constant policy to exercise the utmost care in all investments and loans—thus amply protecting the bank and its depositors.

Accounts subject to check are cordially invited.

3% Interest Paid on Daily Balances of $500 and over, subject to check

4% Interest paid on Savings Accounts.

CITY NATIONAL BANK
PLAINFIELD, N. J.

Capital $150,000.00

Surplus and Profits $300,000.00 (all earned)

Deposits $2,800,000.00

FAKED PAINTINGS.

Imitations and Forgeries of the Works of Old Masters.

SHARP TRICKS OF THE TRADE.

Specialists Who Are Real Artists In Showing Antique Effects—The Split Panel Deception and an Ingenious Swindling Scheme That Failed.

In addition to a considerable mass of historical information concerning methods employed in producing pictorial works of art, M. Moreau-Vauthier's "Technique of Painting" presents much new and interesting matter concerning devices of imitation picture faking—"truquage," as the French art world calls it—and systematic, deliberate, skillful forgery that have in recent years rendered extra hazardous the purchase of any picture by a recognized master who has joined the great majority.

Many of these tricks require great skill and knowledge—enough, in all seeming, to enable the forgers to become recognized artists of the first class.

If an old canvas can be found—and there are many thousands in Europe—the production of a Titian or Correggio or Veronese is easy. The worthless picture is painted over or cleared off or—the latest fashion—provided with a new canvas face on which a fine forgery has been painted.

Varnish tinted with bitumen gives appearance of age; licorice juice, ashes steeped in water and lampblack are used to imitate the dirt of time. There are specialists in fly stains, clumsy retouching designed to emphasize age by contrast, and in signatures—a select class, these latter, who call themselves monogramists.

They know the manner of each great painter, the way he signed his pictures and the place and color used. Sometimes the name is cunningly concealed under a layer of dirt or paint, so that the buyer of this particular "old master" may have the pleasure of discovering it for himself.

The author gives the names of several painters who find a ready road to wealth in multiplying for foreign markets the Rousseaus, Diazs, Corots, Daubigneys and Courbets and the like, without which no home of luxury is deemed complete.

Unfinished studies by famous artists sold after death at some official vendue bear the regular sale stamp, a priceless token of authenticity, wherefore the clever forger makes the dimly suggested picture a finished composition, which carries on its back an indisputable certificate of genuineness.

Still more adroit is the trick played after the Fromentin sale, where one of these art harpies bought the painter's "Arab Falconer," painted on a wooden panel. The panel was sawed through edgeways, giving the forger a genuine Fromentin without the sale stamp and a black panel bearing the sale stamp. Result, two "genuine" Arab Falconers, sold far apart, with no way at hand to disprove the imitation.

Sometimes, it is pointed out, the novelty of the trick employed works its own defeat, as in the case of a Florentine dealer who sold a rare old painting to a French collector. He offered to send it to the buyer's hotel and asked him to write his name and address on the back of the panel in order to remove all doubt. This was done, but then the collector changed his mind and carried the picture off despite the dealer's protestations.

When the traveler got home he took the picture out of its frame to clean it. He found that he had brought away two pictures. The first, which he had bought, concealed a copy, on the back of which he had signed his name.

This was almost perfect rascality. If the collector had had the picture sent to his hotel he would have received the copy. If he had protested that it was not the picture he bought he would have been shown his own signature on the back of the panel.

The Italian government prohibits the exportation of native art works except by permission that is very hard to get. But the collectors and the owners of old family pictures find no difficulty in evading this. They order copies, put them in place of the originals and secretly send the latter out of the country. Thus a genuine old Italian master is one of the easiest things to acquire in the realm of high priced art.

Advertising Pays 100 Per Cent.

A Kansas man lost a five dollar bill and advertised for it. In a day or two a man appeared in his office, saying that he had seen the advertisement, and handed him the bill. In a few days the Kansas man was going through his "other" clothes and found the original bill which he thought he had lost. Notwithstanding the fact that the events in this story may sound suspicious, the lesson is obvious.—Kansas City Star.

Calm Osculation.

"I hear they are passionately in love with each other."

"It might pass for passion in Boston. They kiss each other with their eyeglasses on."—Washington Herald.

It Must Be So.

Mrs. Knositall—What do those sailors mean when they speak of the dog watch? Mr. Knositall—That's part of the crew of an ocean greyhound.—Kansas City Star.

Love, hope, fear, faith—these make humanity; these are its signs and note and character.—Robert Browning.

—There is no place in town where that next lot of envelopes can be so neatly printed as at the Daily Press office.

—J. Purvis, Lincoln, supplies the Daily Press each night to regular and transient subscribers.

Its President Impeached, Junior Republic Repeats the Sulzer Case

JUNIOR republics seem to have their troubles as well as senior ones. Following in the wake of the impeachment and removal of the executive of New York state comes that of the impeachment and removal of the president of the George Junior republic at Annapolis Junction, Md. This community is one of eight federated in the National Association of Junior Republics, whose influence extends throughout the United States.

In view of the Albany impeachment, the proceedings at Annapolis Junction are of more than ordinary interest. The president of the republic grafted

INAUGURATING A PRESIDENT OF A GEORGE JUNIOR REPUBLIC.

on a government contract and therefore was considered a traitor to his trust. The young citizens put him on trial. His fall soon followed, and his disgrace was complete. He is now starting at the bottom of the ladder, hoping to win back the respect of his fellow citizens.

A new jail has just been constructed at the Annapolis Junction Republic. The jailer has the unique distinction of working on his own jail as a convict. As jailer he is profiting by his past experience. The chief of police is also an ex-inmate, having served a term for swindling the Republic bank. Since his release he has been foreman of the grand jury, besides being appointed to his present office. There have been no efforts to defraud the bank since he has been in office.

Recently the junior republic idea has been applied to outside communities. Junior municipalities are in process of organization in two small cities—Ithaca and Cortland, N. Y.—on either side of the original community. The other day thirty-three boys and girls between the ages of sixteen and twenty-one registered in the Ithaca town hall and later voted on the adoption of a charter, which had been drawn up during the summer by a committee of six girls and one boy appointed at a mass meeting held last June. Every clause of the charter was unanimously carried except the one extending the franchise to girls, which, however, was carried by

IN THE WORKSHOP.

a two-thirds majority. Had the girls not voted it would have been lost by only two votes.

The first junior republic was established in 1895 near Freeville, N. Y., by W. R. George as a method of reform in the treatment of dependent and deliquent children. The organization is that of a minature republic, with a constitution and machinery based on that of the United States. School is held and all sorts of trades and occupations are taught, such as farming, carpentry, printing, dressmaking, domestic service and cookery. The entrance age is from twelve to eighteen years.

Interested by the self government theories evolved by Mr. George, the educational departments of European nations have sent investigators to this country. Within the past few months representatives from Denmark, Germany and Switzerland have visited the self government schools in New York city. Twenty-five are now on a self governing basis, and the pupil officers have formed a self government league for the exchange of ideas. The committee which has this branch of the work in charge is in active communication with 163 schools throughout the country in which the George Junior idea is employed in some form or other.

—No one will contend that a woman who does not read the ads is as well prepared to buy wisely and economically as one who does.

The Weber
Mahogany Only
Length, 5 feet, 10 inches

The Steinway
Mahogany or Ebony
Length, 6 feet, 5 inches

The Steck
Mahogany Only
Length, 6 feet, 1|2 inch

The Pianola Grand

Prices, $1350 to $2350

Terms, if desired. Allowance on other instruments.

To possess a Grand Pianoforte of one of the world's three foremost makes—the only makes of such exceptional quality as to command international recognition and require manufactories in both Europe and America:—

To have this Pianoforte in the most approved modern design, in the richest and most beautiful casewood and so extraordinarily fine in tone and action that from the pianist's standpoint, it will far transcend any other instrument obtainable:—

And, above all, to have this beautiful Pianoforte present a *second method of playing*—THE PIANOLA METHOD—by which any music-lover may play any musical composition ever written, with a degree of correct musical artistry and feeling that will win praise from even the most critical musicians:—

These are the advantages offered the purchaser of one of the three models of The Pianola Grand—

The World's Greatest Musical Instrument

You are cordially invited to visit Aeolian Hall and inspect the display of Pianola Grands, now on exhibition.

These superb instruments represent the pianoforte in its highest state of development. They are Grand pianos of conventional type—for hand-playing—and in addition they contain The Aeolian Company's celebrated action for playing with music-rolls.

The names of the three pianofortes used in building The Pianola Grand are too well-known to need emphasis. No pianofortes of the present day approach them in quality or prestige.

The possession of The Pianola adds so enormously to the home, both in furnishing entertainment of the most desirable character and as a means of acquiring music-culture, that it is now in universal use. This use is not only sanctioned by leading authorities on music and musical education, but is *most emphatically recommended.*

The Pianola Grand, may be obtained only in The Steinway, The Weber and the Steck models.

The Upright Pianola only in The Steinway, Weber, Steck, Wheelock, Stuyvesant and Stroud models. Prices in Uprights range from $550. upwards. Easy monthly payments if wished.

The Pianola is on Sale, in New York, only at Aeolian Hall

THE AEOLIAN COMPANY, Aeolian Hall

29-31-33 West 42nd Street **Near Fifth Avenue**

YOU ARE ON THE SAFE SIDE

when you buy FALL FURS of CHAS. KURTZMAN, for he has been here for years and do you think he could have remained if he had not been on the level? THINK IT OVER and then come in and see the most bewildering line of FURS you have ever gazed upon, but

DO IT NOW

REPAIRING AND REMODELING.

Charles Kurtzman
Furs of Quality
178 E. Front St

TRY A PRESS WANT AD.

RAPID VACUUM WASHER COUPON

Present this Coupon at The Plainfield Daily Press office and

98 cents

and get a $3.50 Rapid Vacuum Clothes Washer.

The Rapid Vacuum Washer, guaranteed to be inferior to none, and equal to the cost.

If the man who says, "I can't afford to advertise" will look over the list of big concerns that were LITTLE concerns before they started to advertise, he will be more likely to say:

"I can't afford NOT to advertise.

The Press is Plainfield's best advertising medium because its circulation is among the people who make and spend the most money.

Plainfield Daily Press,

"The Home Newspaper"

Griddle Cake Season

Nothing tastes better for breakfast these chilly mornings than delicious cakes and syrup. Only the best materials used in preparation make them delicious.

Hecker's Old Homestead and Nabob Flour make fine cakes.

Maple Syrup, pure and fresh, now in the market.

Strained Honey and Honey-in-the-Comb, for those who prefer it with their cakes.

NEUMAN BROS.
GROCERS
Watchung Ave. and Fifth St. Telephone 760
Efficient and Rapid Delivery Service to All Parts of the City

Mono Storage

WAREHOUSE
North Avenue
OPP. FREIGHT HOUSE
125 East Front Street

HAND'S EXPRESS CO.

OLD RELIABLE
STORAGE
All Rooms Separate, Light and Dry
Furniture Packed and Shipped
Office 69 Somerset St. 'Phone 541

Your Residence

for the Fall season possibly requires attention to

AWNINGS being taken down, repaired and stored.

WINDOW SHADES made specially and hung or furnished from stock.

CURTAINS, curtain goods, draperies (of which our stock is now complete in new fall patterns); curtain fixtures, and UPHOLSTERY work.

Competence enables us to SERVE SATISFACTORILY; postal brings attention and estimates gladly given.

Mr. B. F. Snyder in charge.

HENRY J. SIEBERT & CO.
1147 E. Jersey St., opp. Proctor's,
Elizabeth, N. J. Phone 832

AUCTIONEERS.

MURRAY'S Storage Warerooms

At 326 to 332 West Front Street, near Grove Street. The oldest storage in the city, formerly the Plainfield Storage Co. Over 40 separate rooms, dry and airy, large and small, at very moderate prices. Many years' experience in handling, buying, selling, packing and appraising goods.
ROBERT MURRAY, Auctioneer.
'Phone 666.

The Leading
Auctioneers
W. A. SCHORB & CO.
Also Dealers in Second Hand Furniture—Bought and Sold.
120 Madison Av., Jackson Blg
Telephone 1707-W.

Auction Shop Sale!

Of Second Hand Furniture, Stoves, Oil Cloth, New Guns, Musical Instruments, and Books, in order to clean up. No reasonable offer refused.

OPEN EVENINGS.

STARCK'S
Removed to
493 WATCHUNG AVENUE
One Block South of Trolley Transfer Station. 'Phone 1674.

Dr. R. C. WORMLEY
DENTIST
HOURS: 9 a. m. to 1 p. m. 2 to 9 p. m.
308 E. Third St.
PLAINFIELD, N. J.
10 28 1mo

—Some store may be placing on "special sale" just now the article you have not felt like paying "regular" prices for.

POPPY FIELDS OF PERSIA.

Tapping the Plants to Gather the Pearl Like Drops of Juice.

Round about Shiraz, as far as Ispahan, southward to the country of the date palm, a great deal of opium is grown, and several thousand chests are shipped from Shiraz to China and various other large centers of the trade every season. The collecting of the opium juice begins in June, when, the flowers having faded and the leaves fallen, the poppy heads are ready to be bled. When the sun stands low on the western horizon the men with the tools start their work, making one or two incisions in the fleshy green skin of the heads on the side toward the setting sun. During the cool night hours the brown, strong smelling viscous juice oozes out and collects in pearl-like drops on the surface of the seed vessel.

Before the rising sun gains sufficient power to dry or crystallize the sticky substance the gathering is in full swing. Stepping carefully from plant to plant, the men gather the opium on the broad blades of their crescent shaped collecting knives, which have an upturned back about an inch high to prevent the juice from dropping off. As soon as a knife is full it is handed to the owner of the field or his foreman, who stands among the collectors to see that none of the precious drops are hidden away by the workers to increase their daily wages. As soon as the morning work is over the fields are deserted until the afternoon, when new incisions have to be made. Each plant is tapped twice, and a large poppy head gives from twenty to thirty grains of opium.—Christian Herald.

LOOKS LIKE A SEA OF ICE.

Curious Lake of Soda in the Wilds of East Africa.

Lake Magadi, in British East Africa, is famous for its vast deposits of soda. Until recently few people have seen its shores, for it lies in the midst of a barren and waterless district, but the railway that was started a few years ago by an English company opens the way for travelers to this curious natural phenomenon. A recent visitor describes it in the London Field:

Ordinarily it looks as if it had frozen and as if snow had then fallen upon it, partially thawed and frozen again. The temperature gives the lie to this appearance of roughened ice, for the heat is extreme and at midday almost unbearable. The soda burns the feet even through a boot, and the sharp, projecting spikes, which resemble hoar frost, will pierce any except the thickest sole. After the rains there is a layer of water over the greater part of the lake, which turns a lovely pink color. By moonlight the scene is weirdly beautiful.

The lake contains at least 200,000,000 tons of crystalline substance, composed almost equally of carbonate and bicarbonate of soda. Surface and underground streams of saturated soda liquor continually feed it. The present supply of soda is enormous, and as fast as it is removed a new surface, formed from the "mother liquid" beneath, replaces it. Natives have collected soda from the same spot year after year without making the slightest difference in the abundance of the supply.

—Read Press want ads.

Upsetting the Salt Cup.

In some parts of the world, particularly in Germany, it is still believed that the upsetting of the saltcellar is the direct act of Satan—"the peace disturber." And the habit of trying to avert any catastrophe which may happen by tossing a little of the salt over the shoulder is due to the belief that by so doing one hits the invisible Satan in the eye, which temporarily, at least, prevents his doing further mischief.

Their Attachment.

"Do animals possess the sentiment of affection?" asked the school teacher of the little girl.

"Yeth, ma'am; almost always."

"Good," said the teacher, "and now," turning to a little boy, "tell me what animal has the greatest natural fondness for man."

The small boy considered carefully and finally answered, "Woman."—Ladies' Home Journal.

Birds and Cyclones.

It has been suggested that birds habitually make use of storms in traveling from one part of their range to another. It is pointed out that if a bird cannot find a shelter it must be more comfortable on the wing than on the ground during a storm, because in the fiercest gale it flies in a moving medium, like a swimmer in a strongly flowing river.—Harper's Weekly.

FOURTH GRAND BALL
Under the Auspices of
THE SCANDINAVIAN SOCIETY
DEBELE'S HALL,
Friday Evening, November 7, 1913.
Refreshments will be on sale.
TICKETS 35c
11 5 2

Chrysanthemums

and all other seasonable flowers. Daily shipments from our greenhouses. Wedding decorations and bouquets a specialty. Prices always moderate. Deliveries in Greater New York. Telegraphic connections with florists in all cities of U. S.

STANLEY
159 E. Front St. Tel. 928.
Greenhouses, South Ave., Netherwood. Tel. 928, 331-J.

T. A. MOORE
UNDERTAKER
612 E Sixth St.
Tel. 741-R

Established 1872.
P. CASEY & SON,
UNDERTAKERS AND EMBALMERS
Office 116 Park Avenue. Tel. 884-W. Res. 417 W. 3d St., Tel. 584-W. Office open day and night. N. Y. office 10 E. 22d St. Tel. 2094-Gramercy.

A. M. RUNYON & SON,
UNDERTAKERS
402 Park Avenue. Telephone No. 40. Office open day and night. Office of Hillside Cemetery. New York office—50 Great Jones St. Tel. call 3345-Spring. New York Embalmers License—1220. New York Registered Licensed Undertaker No. 815.

JAS. J. CHAS. A.
J. J. & C. A. HIGGINS
FUNERAL PARLORS
Park Ave., Cor. Fourth St. Tel. 1753-J
Our Booklet Entitled
"A Modern Mortuary Establishment"
Sent Upon Request.

L. L. MANNING & SON,
STEAM GRANITE WORKS
Corner Central Ave. and West Front St
Opposite First Baptist Church.

Classified Advertisements---Copy Received Until 1:30 P. M. Daily

One cent a word for first insertion, one-half a cent a word for each subsequent insertion of the same advertisement for less than one month. Fifty cents a line for one month. **Double Charge for Capitals. No advertisement received for less than 10 cents. No Display or black face type used in this column.**

The Plainfield Daily Press cannot give information regarding advertisements for which answers are to be sent care of the Press. Persons replying to office addresses must mail or leave written answers as stated in advertisement.

REAL ESTATE FOR SALE.

FOR SALE—Good house for colored people; 6 room house, part improvements; right in town. See Mr. Vanderhoef, at Woodhull & Martin Co. 6 26 tf

FOR SALE—House, 7 rooms and bath; central; $3,250. W. R. Way. 11 6 6

FOR SALE—Lot on Cedarbrook road, 150x115 feet, thirty-five dollars per foot. J. T. Vail, North avenue. 10 2 tf

SITUATIONS WANTED—MALE.

LOST—From 143 Crescent avenue, a brindle bull terrier with broken collar. Finder kindly notify R. S. Gernon, telephone 455-W.

CHAUFFEUR, white, 8 years experience; reference. 226 West Second street. 'Phone 271-J. 11 6 3

HOUSEWORK, 25c an hour, wanted by handy colored man. 661 West Third street. 10 28 tf

ROOMS AND BOARD.

WANTED—In good home, board by the week for young, highly respectable mechanic. Address J., care of Daily Press. 10 4 tf

ROOM and board in small family, one door from Park avenue. 107 West Fourth street. 11 6 3

TO LET—Attractive rooms, with board. Mrs. L. R. Williams, 131 Crescent avenue. 2 24 tf

"THE PLAINFIELD," desirable rooms for couple, with board. 515 Park avenue. 11 6 tf

PLEASANT rooms with board, first class neighborhood. Miss Kline, 21 Sandford avenue. 10 16 tf

TO LET—Rooms with board. Mrs. Purcell, 209 East Seventh street. 9 23 tf

FOR SALE.

FOR SALE—Several driving horses, also some business horses; all kind and true and good wind. Apply 775 Kensington avenue. 10 20 tf

FOR SALE—Coarse gravel, building sand and soil; also manure. Wm. C. Burke, 671 West Fourth St.; Tel. 508-R. 9 30 tf

TOP soil, sod and gravel for sale. D. F. Dugan, 511 East Seventh St. 10 10 tf

FOR SALE—One horse and cow. 672 West Seventh street. 11 1 tf

FOR SALE—Double-barrel shotgun; 16 ga., $10. R. N. Crane, 203 Park avenue. 11 3 3

FOR SALE—Man's Cleveland wheel for sale, cheap. 1020 Arlington avenue. 11 5 3

FOR SALE—Splendid folding bed, glass front; very cheap; also round dining table. 1020 Arlington avenue. 11 5 3

A FEW choice pieces of old mahogany and Dutch oak for sale. Address Antiques, care Press. 11 3 5

TYPEWRITERS for sale; good condition; New Century, $10 and $20. 224 Manson place. 11 3 3

FOR SALE—General utility horse, rubber tired buggy; also carriage and harness. Cadmus, 112 Plainfield avenue. 11 3 3

FOR SALE—Dangler gas range, 6 burners, 2 ovens, water-back; also small hot water boiler for barber shop. Enquire John Nagle, at church, Fifth street and Central avenue, before 11 a. m. and afternoons. 11 6 2 eod

FOR SALE—Party must sell immediately, elegant $400 mahogany upright piano, like new, and fully guaranteed, for $140 cash. Address Owner, Postoffice Box 631, Plainfield, N. J. 11 3 5

FOR SALE—To quick buyer, bargain; Maxwell runabout, 16 H. P., model 1912. Enquire J. L. Bradley, 23 Pearl street. 11 6 3

KITCHEN range for sale. Inquire 2 Hudson avenue. 11 6 3

FOR SALE—$2,500 mortgage at 6%, on modern house, well rented. Elston M. French, No. 171 North avenue. 9 26 tf

HELP WANTED—FEMALE.

WANTED—White girl for waitress and chambermaid, with good reference. Call 802 Belvidere avenue. 11 5 2

WANTED—General houseworker; white; no laundry; excellent wages; references required. Call 1014 Prospect avenue. 11 5 tf

WANTED—Reliable woman for general housework short distance in country; references. Apply 931 Union street. 11 5 2

WANTED—Canvassers for Plainfield and surrounding towns; experience not necessary; easy and pleasant work; steady income for hustlers. Address L. M., care Press. 11 6 3

WANTED—First class white girl for general housework; no laundry. Tel. 1782-J. 11 6 3

WANTED—White girl for general housework; must be a good cook and willing to live in country; wages $20 month. Telephone 851, or call 1000 Central avenue. 11 6 2

COOK wanted. 1132 Gresham road, Netherwood. 11 5 2

WANTED—Colored waitress; references. 209 East Seventh street. 11 5 3

WANTED — Competent white chambermaid and waitress. 739 West Eighth street. Call after 7 p. m. 10 29 tf

WANTED—Middle aged woman for general housework in family of two in Plainfield; no laundry; good home for right persons. Address Brodziak, Scotch Plains. 11 3 3

WE REQUIRE several women, congenial work; no experience necessary; $1.25 per day. Apply after 7 p. m., 68 Franklin avenue, North Plainfield. 11 5 4

WANTED—Experienced waitress (white); wages $28. Tel. 35. 11 3 3

WANTED—Strong young woman to wait on elderly lady during day. Apply 145 East Sixth street. 11 3 tf

REAL ESTATE AGENTS.

REAL ESTATE for sale, rent and exchange. Insurance in strong companies at lowest rates; money loaned on real estate. Thickstun & Emmons, 197 North avenue.

LITTLE TALKS BY THE WANT AD MAN

Copyright, 1913, The Int. Syndicate, Baltimore.

No. 28.

A SMILE is nature's beef, wine and iron. So let's all have one today. Perhaps the little bit of reprint below will help. It is taken from a back number of "Fame," a sprightly little advertising publication, and the man who wrote it signed himself merely "D. H. T."

"One small typographical error is often responsible for quite a startling and undesirable effect.

For instance, this from a tasty ad. in an Iowa paper: "Blank's shoes are accepted as the standard of shoe excellence by many swell dressers. They cost more, but we hate them." "Hate" was written "have" of course, in the copy.

Or this from a Chicago daily: "In the Oxford season the careful dresser is particularly exacting as to her nose." Just an "n" instead of an "h," that's all.

Or this, also from Chicago: "Our white doods have created a positive commotion among the ladies."

Or this, which appeared in a Kansas paper: "Buy now while the assortment is dull"—intended beyond question for "full."

Or this, the effect of a misplaced comma: "Extremes of fashion meet when a man wears a blank hat upon his head a pair of also blank shoes upon his feet."

Or this, from a low-grade magazine of large circulation: "Use —— soap, the world's pest." Anyone can guess what was meant.

Or any of these. Correct them to suit yourself:

"Fastidiou slivers stick to —— Ham and Bacon."

"Take a course in physical training at —— —— and get stung." (A rank error).

"Have us make your old carpets into beautiful rags."

"Boys, for a good bat go to ——'s drug store." (This caused great merriment in a certain "dry" town in Iowa).

"Blank's condensed milk makes a fiend of every one who tries it."

Now let's stop smiling long enough to realize, in all seriousness, one important fact. That fact is this: YOU CAN'T MAKE A MISTAKE IF YOU USE THE CLASSIFIED COLUMNS OF THIS NEWSPAPER FOR ADVERTISING YOUR WANTS

The Want-Ad Man

(All rights reserved, 1913, by Jerome P. Fleishman)

WANTED—MISCELLANEOUS.

WANTED—Young fresh Jersey cow; must be in first class condition. Dr. Nash, Valley Road; 'Phone 1598 Plainfield. 11 1 4

WANTED—For country, five heating stoves and three cooking ranges reasonable. Murray's, 326 West Front street. 11 5 2

WANTED—Immediately, $2,500 on first mortgage. Address J. H. C., care Press. 10 23 tf

SITUATIONS WANTED—FEMALE.

CHAMBERMAID wishes position; Scotch ancestry. Address M. A., care Press. 11 5 3

GIRL wants place at general housework. 205 Liberty street. 11 6 3

POLISH girl wishes position at general housework; can speak English and good cook; references. 215 Muhlenberg place. 11 6 3

POLISH girl (lately landed) wants position at general housework. 1432 West Third street. 11 5 3

LOST AND FOUND.

LOST—On Park avenue, between Second street and Randolph road, an automobile black leather mitten; reward offered. Call at Daily Press office. 11 5 2

LOST—Brindle bull dog, black face, one blind eye. Simpson, 541 West Sixth street, or 'Phone 1133. 11 6 tf

LOST—Alderny cow, leather holder. Notify Chief Weiss and Collector Brown, North Plainfield. Reward. 11 5 tf

FOR SALE OR TO LET.

FOR SALE OR TO LET—TEN ROOM HOUSE, ALL IMPROVEMENTS; JUST REMODELED; 57 FAIRVIEW AVENUE. APPLY HOTEL WALDORF. 11 6 6

MISCELLANEOUS.

1,000 BY CHRISTMAS—First Baptist Bible school invites to membership everybody not elsewhere enrolled. 8 18 tf

HORSEBACK RIDING — Astride and side, quickly and correctly taught; moderate rates; habits furnished. Saddle horses to hire; also horses boarded; best of care guaranteed. Riding School, 775 Kensington avenue, Josef Grandi, Prop. 10 20 tf

HAVE opened hat store at 204 Wathung avenue, near East Second street. U. B. Crane. 11 5 3

500 LOADS of dirt to give away. D. F. Dugan, 511 East Seventh St. 10 28 10

STEINWAY piano, bargain; almost new upright piano, great sacrifice, $140; others $50, $75 and up. Why pay agents enormous profit? Buy where you can save money; best terms, no interest; largest stock New Jersey Piano Co., 311 West Front street; open evenings. 10 10 1mo

H. H. BUTLER, D. V. S.—Pet animals a specialty. OFFICE AT WM. T. CAMPBELL'S, 108 Somerset street, 'Phone 230. Hospital for dogs. (Cut out for reference.) 1 8 tf

MONEY TO LOAN.

MONEY TO LOAN on bond and mortgage. J. T. Vail. 8 20 tf

MONEY TO LOAN on bond and mortgage. Mulford, opposite depot. 12 28 tf

MONEY to loan on first mortgage. Lewis A. Clement, lawyer, Babcock building. 11 3 6

MONEY TO LOAN on bond and mortgage. Manning, 183 North avenue. 10 14 tf

$25,000 TO LOAN at 5 per cent. in sums to suit, on good mortgages. Elston M. French, 171 North avenue. 8 19 tf

FOR RENT.

FLATS to let, with all improvements, for colored people only. Inquire H. Kohn, 661 West Fourth street. 10 31 tf

THREE rooms to let, with gas and city water. Inquire 311 New street. 11 1 tf

TO LET—Office in vanderbeek building, corner Park and North avenues; heat and light furnished. Inquire A. M. Vandorbeek, 119 East Front street, Griffen's hardware store. 10 2 tf

TO LET—Six-room house, part improvements; rent reasonable. 664 South avenue. 8 26 tf

ONE five-room apartment to let on Webster place, near Seventh street, with improvements. Call 770 Woodland avenue. Tel. 1687-W. 10 28 tf

HOUSE to let, 1516 Willever St., $10 per month; city water. Call 43 Mountain avenue. 11 3 6

FOR RENT—Bachelor apartment, all modern conveniences; best neighborhood; central. Address Bachelor, care Daily Press. 10 30 tf

FOR RENT—8 room house, all improvements, centrally located, rent $30; 5 rooms, city water and gas, $13; 10 rooms, all improvements, centrally located, $35; 7 rooms, all improvements, good location, North Plainfield, $25. Apply Charles W. De Graw, agent, 174 East Front street. 11 6 3

FOR RENT—Small inexpensive house keeping apartment; 3 rooms and bath; convenient to station. Address Small Apartment, care Daily Press. 10 30 tf

FOR RENT—Studio apartment, hot water, steam heat, electric lights, modern plumbing; small rent. Address Studio, care Daily Press. 10 30 tf

FOR RENT—Very desirable up-to-date house, newly decorated, gas, electricity, hot water heat; must be seen to be appreciated; rent $35; cannot be duplicated. 119 Westervelt avenue. 10 18 tf

THERE is one vacant house in brick row, with all improvements, on Second street, near Church. Inquire W. R. Van Derveer, 231 East Second street. 10 30 1mo

TO LET—New 8-room house; all improvements. Apply 407 Spooner avenue. 11 5 3

FOR RENT—Store, centre of town, rent reasonable; also two large, light lofts. Apply Elston M. French, 171 North avenue. 11 6 tf

TO LET—Eight room house, all improvements; good location; garage. Inquire 222 Madison avenue. 11 6 1mo

FOR RENT—Two cottages of six rooms each and attic; No. 726 and 728 West Front street; rent reasonable to small family. Murray's, 326 West Front street. 11 5 2

TO LET—Handsome apartments; all improvements; central location; moderate rent. Inquire of P. C. Thomsen, 306 East Front street. 2 21 tf

TO LET—124 Madison avenue, large store, light and airy; steam heat. Inquire Fred Endress or janitor. 5 29 tf

TO LET—7 rooms and bath; all improvements. 510 New street, near West Fifth street. 5 25 tf

HOUSES $12 to $50; flats, $10 to $30; stores $7 upwards. D. McInness, West Third street, Tel. 1198-W. 6 30 tf

TO LET—Flat, all improvements; janitor's service, corner Front street and Madison avenue. Inquire Fred Endress or janitor. 5 29 tf

MOVING PICTURE OR STEREOPTICON SHEET FOR RENT; big enough for the largest hall. Apply Daily Press office.

EMPLOYMENT AGENCIES.

EMPLOYMENT Agency, Mrs. Keller, 22 Somerset place, the oldest and most reliable (all nationalities). 'Phone 1724. 7 1 tf

MURRAY'S Employment Registry Office, for reliable help; good references and faithful service commands good positions for all nationalities, which we always endeavor to supply. 326 West Front street, near Grove. 'Phone 666. tf

F. J. SKINNER, employment agency, 146 Central Ave.; 'Phone 1953. First-class help and first-class places furnished. 11 9 tf

HELP WANTED—MALE.

WANTED—A boy. J. W. Gavett, 318 West Front street.

DR. MANDEVILLE
SPECIALIST
565 Broad St., opposite Shubert's Theatre, Newark, N. J.

Twenty years' experience as a specialist on all chronic diseases of MEN AND WOMEN.
Catarrh, Nervous Diseases, Diseases of Heart, Kidneys, Stomach, Liver or Bladder, Rheumatism and all Lung Diseases.
NOTICE—Office hours, 2 to 4 p. m. and 6 to 8 p. m., also Tuesday and Friday morning 9:30 to 11. Office closed Sundays.
ADVICE FREE.
Office Closed Saturday and Sunday During September.
Don't Forget Name, Place and Number.

IN CHANCERY OF NEW JERSEY.

TO WILFRED SHERRILL—

By virtue of an order of the Court of Chancery made on the day of the date hereof, in a cause wherein Garretson Hageman, trustee under the will of Jacob Van Doren, deceased, is complainant, and the Suburban Home Development Company and you are defendants, you are required to appear, plead, answer or demur to the bill of complainant on or before the twenty-ninth day of December next, or the said bill will be taken as confessed against you.

The said bill is filed to foreclose a mortgage given by Central Holding Company to J. D. Loizeaux Lumber Co., dated December 27, 1910, on lands in the city of Plainfield, New Jersey, and county of Union, and you the said Wilfred Sherrill are made a defendant because you hold an encumbrance on said lands, and if you claim any title to interest in or encumbrance upon said lands you are required to answer but not otherwise.

Dated October 28, 1913.

WILLIAM M. STILLMAN,
10 30 5-th Solicitor for complainant.

A Good Way

to save the cost of a new SUIT or OVERCOAT is—Let us have the old one to be cleaned. We will return it looking like new. Shall we call?

Dry Cleaning and Dyeing.
Alterations and Repairing.
PRICES REASONABLE.

A. Rotgun
432 Watchung Ave. Tel. 1976-W.
Nine Years with G. O. Keller.

MOCHA AND JAVA COFFEE

The Quality and Delicious Flavor of our Mocha and Java especially appeal to the people who know Good Coffee. Our Ceylon Tea is a great favorite. Reasonable Prices and prompt deliveries.

W. W. Dunn
THE PARK GROCER
Duer Street and Lincoln Place.

B. KIVATINOS
(Successor to Kivatinos & Jelling)
Fancy Fruits, Choice Confectionery, Nuts, Cigars, etc. We make a specialty of Olive Oil.
211 W. FRONT ST. Tel. 886-W

BAMBERGER'S
THE ALWAYS BUSY STORE
MARKET, HALSEY & WASHINGTON STS.

Our Best Dress Sale

12.98 to 20.00 Dresses 9.98 17.98 to 30.00 Dresses 12.98

We are tempted to say that the most attractive, stylish and in every way the BEST dresses for women ever offered for $9.98 and $12.98 at this time of the year are now selling at these prices at Bamberger's. Compare the dresses at $9.98 with reg. $12.98 to $20 garments; compare those at $12.98 with dresses usually sold at $17.98 to $30.00—you will scarcely believe your eyes! The surplus stocks of three of the most prominent creators of dress fashions in America are involved in this sale. There are nearly one hundred different styles—think of it!—and in a dozen different materials!

Charmeuse, Messaline, Crepe Meteor, Crepe de Chine, Velvet, Chiffon, Silk Poplin, Canton Crepe Eolien, Corduroy, Wool Crepe, Shadow Lace.

There are new and attractive dresses for every occasion. Smart frocks for street wear, glorious dresses for afternoon wear and dainty creations for evening occasions. Fashioned in the newest draped and tunic models, sunshine effects, tango styles, ultra peg top models, drop shoulders, pretty lace frills, striking plaid combinations and wide crushed girdle effects. All sizes for small, medium and large women, from 34 to 44 bust measure. No mail, 'phone or C. O. D. orders; none on approval.

12.98 to 20.00 Dresses 9.98

In this collection are: Dresses with soft shawl frill and attractive Persian embroidery, featuring the new soft girdle and sash. Handsome effects in rich yokes of shadow lace, fashioned with sailor collar and sash of fashionable moire. Silk poplin frocks with long vestee in various combinations. Chiffon and messaline dancing frocks with flaring tunic trimmed with crystal, and the daintiest crushed girdle in pastel colorings. Also, quite a showing of lace frocks with low neck and short sleeves. Velvet dresses, too, with new blouse and vest. $12.98 to $20 dresses, special at $9.98

17.98 to 30.00 Dresses 12.98

There are rich dresses of charmeuse silks, plaid silk, crepe de chine and corduroy among the many in this wonderful collection. Some of charmeuse and plaid silks have bodices of silk and chiffon. Crepe de chine gowns are fashioned with the new jet buttons and soft crepe de chine collar. There are frocks with the wide Persian ribbon girdle in the richest colorings; charmeuse dresses with new vest and chiffon frills; corduroy dresses with soft and dainty fronts, etc. Worth $17.98 to $30; special..... $12.98

THIRD FLOOR, MARKET STREET.

L. BAMBERGER & CO. NEWARK, N. J.

THE PLAINFIELD THEATRE

The attraction booked for presentation at the Plainfield Theatre, Monday night, November 10, is that delightful incarnation of Irish romance, Fiske O'Hara. This year he brings

Miss Marie Quinn, with Fiske O'Hara, In the Romantic Irish Play, "In Old Dublin," at Plainfield Theatre, Monday Night.

with him a new play from the pen of Augustus Pitou, entitled: "In Old Dublin." The principal character in the story is Neil Powers, a young marine architect. The latter designs a yacht for a Dublin banker, Martin Ferguson, whose daughter, Irene, has a soft spot in her heart for Neil. Before the yacht is half completed Ferguson cancels the order at the dictation of his wife, who has been told that the entry of the yacht against royal boats would be fatal to her social aspirations. Another patron fortunately steps in, the yacht is completed and wins the race. More important still, Neil wins the hand of his new patron's ward. Manager Augustus Pitou, Jr., promises that the scenic effects and costumes will exceed in magnificence anything yet seen here in Irish drama.

MISS ELIZABETH DAVISON BRIDE OF RUSSELL MERSHON

New Brunswick, Nov. 6.—Miss Elizabeth Davison, daughter of Mr. and Mrs. Ancil M. Davison and Russell Mershon, son of Mrs. D. C. Mershon, of Prospect Plains, were married yesterday afternoon, the ceremony being performed by Rev. J. E. Curry, pastor of the First Presbyterian church, in the parlor of the Davison home, near Cranbury. Arthur L. Burroughs, of Cranbury, played the wedding march.

Mrs. Ancil Davison, Jr., was matron of honor, and the bridesmaids were Miss Emma Davison, of Hightstown, and Miss Elizabeth Robinson, of Bound Brook. Ancil Davison, Jr., a brother of the bride, acted as best man. The ushers were Raymond C. Stonaker, of Hightstown, and Asa T. Davison, another brother of the bride. Following a wedding dinner and reception the couple departed on an extended wedding tour. A reception to Mr. and Mrs. Ancil Davison, Jr., was coupled with that given the bride and groom.

ACCUSE PRINCETON SUSPECT AN INTERCOLLEGIATE THIEF

Princeton, Nov. 6.—Further disclosures allege that William Rapp, held on a charge of robbing rooms of students in Princeton, is an "intercollegian burglar," and has operated at Pennsylvania and Columbia in addition to Princeton. Four Penn. students, it is said, identified as many suit cases as belonging to them Tuesday in Trenton. Two Columbia undergraduates said clothing Rapp had in his possession belonged to them. The police are holding two trunks in Jersey City from the checks which Rapp had on him when caught. One of these is said to belong to a Columbia man.

RUTGERS MEN ENTER FRUIT JUDGING TEST AT CAPITAL

New Brunswick, Nov. 6.—A team of students from Rutgers has entered the judging contest to be held in connection with the biennial meeting in Washington, D. C., November 17-22, by the American Pomological Society, or the fruit society of America.

The society has offered prizes for the judging of fruit by college teams, consisting of three men each. Besides Rutgers, teams have entered from the University of Missouri, Cornell, Pennsylvania State College, University of West Virginia, Massachusetts Agricultural College and Iowa.

The Rutgers team will be picked from the men in the senior class who have elected horticulture. The students will be required to determine whether the varieties judged are true to name, as well as to score the fruit for its size, color and freedom from blemishes. Specimens of more than one variety will be placed upon some of the plates to deceive the students and make the contest more difficult.

—Read Press want ads.

LEARN HOW YOU CAN GET THIS ATLAS ALMOST FREE

"GIVE ME A GOOD ATLAS AND I'LL KNOW THE WORLD"

Hammond's

Handy Atlas of the World

Is a most complete work in compact size, printed this year, from new plates

EXACT SIZE OF THE HANDY ATLAS IS 6x8 INCHES

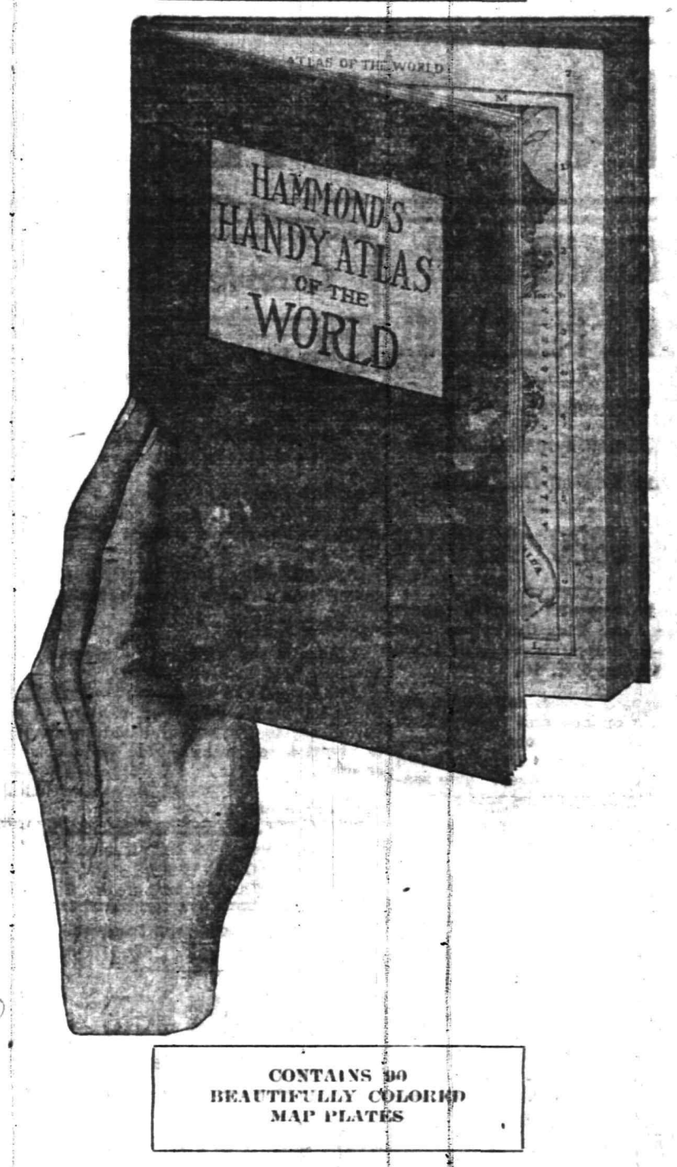

CONTAINS 90 BEAUTIFULLY COLORED MAP PLATES

An absolutely reliable, up-to-date work, containing a NEW SERIES OF MAPS, printed IN COLORS; superior in construction to, and more complete in detail than any other of similar size and price.

It contains a separate RAILROAD MAP OF EACH STATE AND TERRITORY; maps of each of our insular possessions, and of every other portion of the globe, printed in colors from new plates. In the maps of our states and territories and of the provinces of Canada, RAILROADS ARE NAMED, and stations are shown, in a very complete manner. These, and all other details, are brought down to as recent date as in any of the more expensive atlases.

Alphabetically arranged lists of cities give the LATEST POPULATION STATISTICS.

1910 CENSUS OF THE UNITED STATES.

Giving new population figures of all States, Territories and the Principal Cities. Also the latest population figures of foreign countries and cities.

AMONG THE MANY INSTRUCTIVE AND ATTRACTIVE FEATURES OF THIS NEW WORK ARE THE FOLLOWING SPECIAL MAPS AND DIAGRAMS:

THE COMMERCIAL LANGUAGES OF THE WORLD—Showing, in separate colors, the languages common to the commerce of each country.

STATE ORGANIZATIONS—Showing, in colors, the form of government of each country and colony.

TIMBER SUPPLY OF THE WORLD—Showing, in color, the principal and minor sources of supply.

THE WORLD ON THE EQUIVALENT PROJECTION—On this map all areas appear in their true proportion.

ARTIC REGIONS—Showing the route of all explorers, including the recent expedition of Peary. The newly chartered coast of northeast Greenland, as determined by the Mylius Erichsen expedition, is shown.

ANTARTIC REGIONS—Showing the routes of all explorers, including the expeditions of Scott and Shackleton.

OUR ISLANDS IN THE PACIFIC—Showing islands prominently, with cables, steamship routes, etc.

PANAMA CANAL—Showing the latest revised plans of construction, with cross section and profile.

The time is getting short to obtain this $1.00 Atlas for 25 cents and 1 coupon.

ATLAS COUPON

THIS COUPON and 25 cents, will entitle holder to a copy of HAMMOND'S HANDY ATLAS OF THE WORLD when presented at the PLAINFIELD DAILY PRESS office, 105 North Avenue. See advertisement elsewhere in the PLAINFIELD DAILY PRESS.

TRADE MARK PAMOS CRAFT

PAMOS MOSAICS

TRADE MARK PAMOS CRAFT

For Home Circle Pleasure

Here is something that will bring no end of pleasure into your home circle. Pamos Mosaics are a delightful pastime for everybody. Old and young become at once deeply interested. The further they go, the keener the interest becomes.

Pamos Mosaics appeal strongly to that instinct we all have to "make something." When they are finished, they are objects of real artistic merit. There is not a room which will not be improved by a few Pamos Mosaics on the mantel-shelf or wall.

A New Kind of Easy Art Work

Beautiful results are accomplished by the Pamos-Crafter. These results are accomplished in the easiest way imaginable. Pamos makes artists of us all. Absolutely no artistic ability is necessary to produce perfect results with Pamos. There is nothing to draw, nothing to trace, nothing to color. Scissors and paste are all you need. The construction of Pamos Mosaics is so simple and so easy that you marvel at the results accomplished.

Pamos Crafting is just starting in this community and it is going to be one of the most widely spread popular pastimes that we have ever known. You, who pride yourself upon keeping up to date, be a Pamos pioneer. Be the one to introduce it into your social set as a parlor amusement or a party pastime and see what a hit you will make with it.

The Children

THE LITTLE ONES go simply wild over Pamos. Even the little child of six or seven can accomplish great things with Pamos. It gives them many an hour's delight. It develops their eye for color and artistic design. It teaches many a valuable lesson. It is one of the greatest home amusements for children ever invented. Pamos will make your little ones happy. And you will be pleased to see them amusing themselves so much in such a wholesome manner.

USE THE COUPON

PAMOS MOSAICS COUPON

PAMOS CRAFT TRADE MARK

SEND IN THIS COUPON

You can get a complete Pamos Mosaic such as is sold regularly in the stores at 10c for only 5c if you bring this coupon to our office. Or we will mail a complete Pamos Mosaic to you if send us 6c and this coupon.

REGULAR 10c value for 5c

SAVE THIS COUPON—IT IS VALUABLE

SCOOP IS SOME GRACEFUL WITH A STICK

IN THE SPORTING SPOTLIGHT

DUCKS AND DEER ARE PLENTIFUL

Wild Waterfowl Shooting Lures Many Local Gunners to the Lower Delaware.

SOME GOOD REPORTS

Feathered Game and Rabbits Appear To Be More Plentiful Than Last Year—Upland Hunters Will Have Their Inning Nov. 10.

The gunning season for ducks and deer is now opened and the crack of rifles echoed throughout the marsh lands along the lower Delaware and the woods of South Jersey. The season for deer is very short this year, it being lawful to kill them only during the first five days of November.

The following extract from the report of the State Game Commissioner shows how few the chances are of a hunter bringing down a buck deer in the wood.

"There was actually killed in this State during the year 171 deer. Shooting of deer was legal on five Wednesdays in November, 1911, during which time 141 bucks were legally killed and brought from the woods by hunters, as against 127 in 1910. The counties in which the deer legally taken were killed are as follows: Cumberland, 32; Atlantic, 31; Warren, 17; Ocean, 15; Cape May, 15; Burlington, 14; Sussex, 10; Bergen, 5; Morris, 1; Salem, 1. Total, 141. In addition to these 141 deer, 28 deer were found dead in the woods outside of the season and 2 deer were killed on the railroad.

In hunting for deer, it is unlawful to use any rifle or firearm of any kind of a smaller calibre than 12-gauge, or to use, a missile larger than buckshot, or to hunt at night, or to hunt with dogs. Only one deer a year may be taken by a gunner, and only those may be taken that have horns visible above the hair.

Wild water fowl shooting lures the greatest number of sportsmen out, and there was a lively cannonade on the lower Delaware River and bay, and the salt water bays along the Jersey Coast. The new federal laws fixes the season for migratry birds in this State from November 1 to February 1.

Ducks are reported plentiful on the above waters, and will increase in number as winter approaches. Uncle Sam is appointing wardens to look after his birds, and the "boys" will do well to keep within the bag limit.

Upland game hunters will have their innings beginning November 10, when the season opens for pheasant, quail, squirrels, rabbits, wild turkey and partridges. Feathered game and rabbits appear to be more plentiful than last year, and this is no doubt due to the extreme mildness of last winter, which enabled the game to find plenty of food and prevented their numbers being diminished through lack of proper shelter, etc.

Very good reports also come from the northern counties of this State, where native grouse and pheasants are said to be more numerous than for several years. The State Game Commissioners have put out quite a number of ringneck and Mongolian pheasants and Hungarian partridges. Many sportsmen declare that better results will be gained by stocking with the ringneck rather than the Mongolian pheasants as very few of the latter variety have been seen since they were released.

DIES OF FOOTBALL INJURIES.

Lawrence, Mass., Nov. 6.—Injuries received in a football game caused the death yesterday of William McCartney, aged fifteen, a High School student. He was hurt in a game last Saturday. At the hospital it was found that his skull was fractured in three places.

Queries, Comment and Answers

Sporting Editor:

Query—Who is the most popular boxing promoter now in the business?—D. U. M.

Answer—That's a question for you to fight out among yourselves.

Sporting Editor:

Query—When may dogs run at large without their owner?—HUNTER.

Answer—Dogs may legally run at large from October 1 to February 1.

Sporting Editor:

Where is the New York University football field located?—G. D.

Answer—Take Broadway express to 181st street and then change to car direct to University Field, which is about a ten minute ride from the subway.

Sporting Editor:

Query—Is it necessary to get a marriage license to be married in Canada?—J. C. R.

Answer—Whaddayou mean Canada? Whether you mean North Plainfield or the real Canada a license is required and must be purchased at the marriage license bureau in any Canadian municipality. It will cost you $5.

Sporting Editor:

Query—During the hunting season can one carry a gun through the street without a case providing he has a license?—H. J. T.

Answer—Yes, providing you are not tracking human game.

Sporting Editor:

Query—Kindly decide this argument: A bets there is no river 260 miles wide in the world at its mouth or any other part. B says there is, naming the Amazon of South America as one.—V. F. D.

Answer—A wins. There is no such river on the earth, at least. Your friend must have been to Mars. Two hundred and sixty miles wide! Such an ocean!

R. T. PHILLIPS GETS THE OAKMONT CUP

Park Golf Club's Committee Decides Against Clarence J. Hand.

Royle T. Phillips has been awarded the Oakmont cup which was offered by Louis K. Hyde for competition at the Park Golf Club, during the season. The play began for this trophy early in May, but complications arose later on which brought the competition to an abrupt ending in mid-season.

According to the conditions any two members of the club could play for the trophy any time it suited their convenience during the summer, and the player scoring the greatest percentage of wins was to receive the prize.

What complicated matters and finally compelled the golf committee to decide the question was that Clarence J. Hand, one of the contestants, scored seventeen wins for the trophy within five days. Some of these wins, it is said, were the result of foursome matches and for each player defeated a win was counted.

The golf committee at its meeting recently finally decided to throw out all matches played after June 3, allowing the matches played during one month to count. It was then learned that Mr. Phillips was the only contestant who had complied with the conditions and was entitled to the cup. He had played eleven matches and won ten, and he was presented with the trophy.

Mr. Phillips does not intend keeping the cup, he says, but next season will put it up for competition on conditions similar to those of the Oakmont cup. He did not want to accept the prize this year on the basis of the award, but the golf committee insisted.

SOMERVILLE CANCELS GAME.

Pennington, Nov. 6.—Late Tuesday afternoon while at practice, the Pennington second team received word from Somerville that the game scheduled for Saturday with the High School had to be cancelled. The Pennington boys were in fine shape for the game and victory was certain for them. However, this will not discourage them, for they play the 'varsity today in preparation for Bordentown M. I. Saturday. Coach Aultman is giving them many new plays for today's game and they expect to score on the 'varsity.

—You can make it pay you to read the store ads in today's paper—make it pay you in actual savings on purchases you need to make. Try the experiment.

JERSEY CITY ELKS ANNEX TWO GAMES

Out-bowl New Yorkers in a League Match on the Latter's Drives.

In an Elks League bowling match on the alleys of the New York Elks last night, the Jersey City quintet succeeded in capturing two games out of three. The visitors started poorly with a total of 819 and lost by seventy-two pins. They came back with scores of 931 and 921, respectively, in the last two games and won handily, New York having 875 in each game. Corydon rolled 227 for the visitors, and Wright was there for 211. Russell handed in 201. The veteran Charley Starr did well for the home team with marks of 214 and 210. Here are all the scores:

JERSEY CITY.			
Wright	197	211	154
Russell	145	180	201
Wasserman	162	146	171
Corydon	179	199	227
Colmann	136	195	168
Totals	819	931	921
NEW YORK.			
L. Westphal	148	194	169
Schuler	172	178	134
Pringle	152	175	166
Engelke	209	162	192
Starr	210	166	214
Totals	891	875	875

ELKS' LEAGUE STANDING.

	W.	L.	Ave.	H. S.
Paterson	7	2	899.7	983
Newark	6	3	909.1	1012
Plainfield	4	2	870.5	893
Hoboken	4	2	857.4	925
New York	5	4	856.8	905
New Brunswick	3	3	902.4	984
Jersey City	6	6	889.9	979
Elizabeth	2	4	891.5	944
Rahway	2	4	839.1	927
Orange	0	9	781	862

TENNIS CHAMPION BRIDE.

Shrewsbury, Conn., Nov. 6.—In the presence of a notable gathering of guests that filled Christ church this morning, Miss Serita Van Vliet, daughter of Colonel and Mrs. Robert Campbell Van Vliet, became the bride of Lieut. David P. Wood, Sixteenth Infantry, U. S. A. The bride is a noted tennis player and is the present holder of the woman's championship of California. After a honeymoon in New York the bridal couple will go west to Fort McDowell, where Lieut. Wood is stationed.

—Advertise in the Daily Press.

IS THIS THE WAY SUFFRAGETTES WOULD ELECT A PRESIDENT.

For the 'steenth time the members of the North Plainfield High School girls' basketball team got together again yesterday afternoon to complete the irksome duties of electing a basketball captain for the present season but once more the jury could not agree and had to be dismissed to ballot again this afternoon. Yesterday's meeting was a repetition of the many previous sessions, wrangling and debating figuring prominently in the routine of work.

The two eligibles, Miss Elsie Debele and Miss Marjorie Burtis, are reluctant to take the coveted honors from the other, and despite the fact that both are equally as desirous of reaping the honor neither is willing to go on the stump and campaign for a victory. Party feeling has nothing to do with the suffragette basketball election and the maidens, unlike several Gubernatorial candidates during the recent campaign, have thus far failed to call each other grafters and prevaricators.

Miss Debele is a junior, while Miss Burtis is a sophomore, and thus by right of class succession to the throne, Miss Debele is really the entitled holder of the handle. Miss Burtis, however, earned a right to be recognized through her wonderful playing on the borough court last season and has just as many supporters tooting her trumpet as has Miss Debele.

If the problem cannot be solved this afternoon it might be well to follow the precedent set by a classteam last week in the North Plainfield High School, when two captains were elected to serve as pilots of the same team. Whether or not Miss Debele and Miss Burtis could work together as leaders is a thing that only can be brought out by actual practice for it is a well-known fact that both have ideas of their own in running a basketball squad.

TWO GAMES AT HOPE CHAPEL.

Another double basketball bill has been arranged by Hope Chapel managers for next Saturday night and two fast games will be played on the Hope court. The first team will line-up against the Eagle Five of Elizabeth and the second squad will tackle the North Plainfield High School sophomore class team of the interclass league.

ALBIN CARLSTROM IN GREAT DEMAND

Plainfield Shortstop Wanted by Boston Red Sox and Montreal Club.

The probability of another Plainfield Pet playing baseball in the International League next season was advanced yesterday, when it was learned that "Kitty" Bransfield, manager of the Montreal Club, had declared through the columns of a Worcester, Mass., paper that he had secured Albin Carlstrom, the Elizabeth boy who played shortstop for the Pets the latter part of last season, from the Boston Red Sox. Carlstrom has not been notified of the deal and it is likely that Bransfield has received nothing more than a promise of first chance on securing the services of the local player should he fail to fill the bill when Bill Carrigan takes his squad to Hot Springs late in February.

Carlstrom's play at first base for the Lawrence, New England League club, during the past summer was of a high order. Shifted from shortstop to first base, he took to his new position in a manner which must have been highly pleasing to Patsy Donovan, the Boston scout, who was the first to see in Al material for a great first sacker. Not only did Carlstrom play first base in style, pulling the most difficult plays without any show of exertion, but he also did great work with the willow, hitting above the .300 mark during the greater part of the season.

One of the biggest tasks Manager Carrigan faces in his new job is securing a first baseman who will fit in with the rest of his infield and several Down East experts have declared that Carlstrom is the man for the position. "Carl" has been tried out by the Sox twice before, but both times he went back to the minors. His work in the short field during his stay with Boston last spring was smooth and efficient, but Jake Stahl, deposed Red Sox leader, knew that he was slipping back and when he found Albie needed only a little schooling to make good at the get-away bag, he sent him back to his old tutor in Lawrence for another round of seasoning. To all appearances Carlstrom has arrived and Manager Kitty may have to search elsewhere for a first sacker.

—It is wiser to know what a thing ought to cost before buying it; and ad-readers usually do know this.

—Daily Press want ads. bring results.

MANY QUESTIONS WILL BE SOLVED

American League Officials Opened Their Annual Meeting in Chicago Today.

DEMANDS OF PLAYERS

Baseball Fraternity Claiming to Represent 80 Per Cent. of Players, Has Come Forth with a List of Twenty Demands.

Chicago, Ill., Nov. 6.—With reports of all the baseball clubs in the circuit present, the annual meeting of the American League began here today. While the gathering of the club owners and managers is primarily to wind up the affairs of the season just closed, several other matters of importance are scheduled for discussion. Chief of these, it is understood, are the demands of the players' fraternity and reforms in connection with the world's series in future.

The Baseball Players' Fraternity, claiming to represent 80 per cent. of the major league players and also a large percentage of the players in the leading minor leagues, has come forth with a list of twenty demands accompanied by the intimation that unless the demands are complied with or a satisfactory compromise agreed upon the club owners are likely to meet with serious obstacles in signing up their players for next season.

The abolition of the reserve clause in all contracts is the principal demand of the players' fraternity. Next in importance is the demand that "when a player is transferred he shall be transferred subject to all of the terms of his contract." In effect, this means that when a major league club releases a player to a minor league club, the minor organization must pay the player the same salary his major league contract called for during the season.

Opinions expressed by some of the American League magnates before they went into session behind closed doors today indicated that they did not expect to take any formal action on the players' demands at the present meeting. The probabilities are that the entire matter will be turned over to President Ban Johnson to settle according to the dictates of his own judgment.

It is considered probable that both the American and National leagues will endeavor, at the start, to ignore the Players' Fraternity and its demands. In interviews and informal statements the club owners already have made it plain that they are disinclined to treat with the fraternity through its president and spokesman, "Dave" Fultz. Their objection to Fultz, they would make it appear, is based on the ground that he is no longer an active player and in consequence is without standing in the game. But in reality the mere mention of the name of Fultz to a club owner has been like waving a red flag in the face of a bull, ever since David organized the fraternity and succeeding in rounding up enough players to make the organization a formidable one so long as the members hold together.

The players are not likely to get all that they ask of the club owners, and probably they do not expect it. But it is safe to say that if they persist in their demands and withold their signatures from the 1914 contracts they will obtain a number of important concessions in the way of a compromise agreement.

THE DAILY PRESS IN BOUND BROOK will be found on sale or delivered to any address every afternoon by Hoagland, Union News Stand at station, and A. Aaron, newsdealer.

—Advertise in the Daily Press. It pays.

THE GREAT DEFENCE THAT MAY BRING DARTMOUTH THE COLLEGIATE CHAMPIONSHIP

Above is given an illustration of the wonderful defensive power of the Dartmouth line. It will be noticed that the Green players have gone through their opponents' line and are about to block a kick. It is difficult enough for the average kicker to get away a good punt in any circumstance, but when surrounded by a lot of speedy players it becomes an almost impossible feat. The above picture was taken in the Dartmouth-Princeton game and is of especial interest because it illustrates one of the strongest features of a team that has an excellent chance for the championship.

The Most Important Sale of Women's

TAILORED SUITS AND COATS

Ever Held in This City

Lane Bryant

25 West 38th St. New York.

As our business in maternity specialties has grown into very large proportions, we have decided to devote exclusive attention to them in the future, and will

DISCONTINUE COAT AND SUIT DEPARTMENTS

This opportunity is unprecedented at this early season. These are not stale leftovers or prepared sale goods. Every garment shows superior tailoring, made for the coming season in our workrooms, from materials of highest grade. Only the reasons stated above compel these startling reductions.

Offering 50% to 75% Savings

ON NEW WINTER SUITS, COATS and SKIRTS

All Sizes for Women and Misses, Extra Sizes for Stout Figures.

Store Opens at 8:30 A. M.

Suits and Costumes of poplin, brocaded jacquard, velour de laine, broadcloth, velvet, corduroy, diagonals, mixtures, serge in two and three piece models: plain tailored and handsome dress effects in fashionable colors, fur trimmings and other distinguishing touches. Skirts cut on latest lines and fetching coats, lined with silk.

$22.50 to $29.50 Suits at 11.75
$29.50 to $39.50 Suits at 16.50
$35.00 to $45.00 Suits at 19.75
$8.50 to $9.75 Skirts at 4.85
$40.00 to $60.00 Suits at 24.50
$55.00 to $69.00 Suits at 34.50
$71.00 to $97.00 Suits at 49.50
$10.50 to $12.75 Skirts at 6.95

Coats and Wraps in most attractive selections, comprising warm mixtures for street and motor wear; Evening and Theatre Wraps of duvetyne, boucle, astrakhan, velvet, embossed plush, brocades and matelasse, in three-quarter and full length; some have fur collars, others show marabou trimming.

$18.00 to $22.50 Coats at 7.50
$22.50 to $30.00 Coats at 14.50
$35.00 to $40.00 Coats at 19.50
$40.00 to $55.00 Coats at 24.50
$55.00 to $75.00 Coats at 29.50
$75.00 to $95.00 Coats at 47.50

It is well to remember that manufacturing and selling direct LANE BRYANT'S REGULAR PRICES are always lower than elsewhere for goods of equal value

No Exchanges Lane Bryant 25 West 38th St., N. Y. No C.O.D.'s.

POSITIVELY YOUR LAST CHANCE

To Secure One of Those Life Saving

$3.50 Rapid Vacuum Clothes Washers

FOR ONLY

Ninety-Eight Cents

AND ONLY ONE COUPON

Get Busy! Don't Delay! Act Now!

THIS UNPRECEDENTED OFFER POSITIVELY CLOSES MONDAY, NOVEMBER 10

Call at the Daily Press office, **BRING YOUR COUPON AND 98 CENTS.** Look them over, secure one and make your wash days happy ones in the future.

Directions for operating this Money-Saving, Time-Saving, Health-Saving and Labor-Saving Machine:

THE OLD WAY

Have your water hot, the hotter the better. Add sufficient soap and see that it is thoroughly dissolved before putting in the clothes, as hot water without soap will set the dirt. Use enough hot water to float the clothes, then operate the plunger up and down, each time a gallon or more of hot suds is forced through the fabrics, and the same amount is drawn back on the upward stroke. This suction force is produced by an automatic suction valve, which is a distinct and original feature of our invention. During five or ten minutes, which is required to do a washing, many hundred gallons of hot, soapy water are forced through the clothes, which cleans them in a more perfect manner than any other process and with absolutely no wear or tear. This is the secret of the success of this Rapid Vacuum Clothes Washer.

THE NEW WAY

DON'T LET ANOTHER DAY PASS WITHOUT SECURING A RAPID VACUUM CLOTHES WASHER.

Only a small number now in stock. **Remember 98c and only one Coupon.**

TRY A PRESS WANT AD

"MAC" SAYS

A local baseball player who has a tendency to take on additional avoirdupois during the winter months, has taken up golf as a means of keeping in condition for the summer pastime. He left yesterday for Excelsior Springs where he intends to remain ten days. It is an even bet that he will be able to cover the nine holes on the links at that place in ten days.

The worst is yet to come—the opening of the Interscholastic Basketball League with the return to the tri-cornered idea.

We have a slight suspicion, however, that those Leal School boys will make their public school rivals hustle this winter.

Neither Plainfield or North Plainfield has a sufficient amount of good material to warrant any boasting.

Now is the time for all good men to come to the aid of the Dexters. This is the appeal made to Perth Amboy followers of the gridiron game.

Woodbridge athletes who are scheduled to meet the Y. M. C. A. team in the association hall Saturday night write that they will come to Plainfield in the afternoon to root for the Dexters. The more the merrier.

Scanning the lineups of a certain local football eleven we note that in football there are fake kicks, fake forward passes, fake series plays, fake punts and also some FAKE AMATEURS.

Baseball is like football in some respects—there is also a lot of fake kicking in the National Pastime.

Officials in Perth Amboy took steps to prevent the downfall of the Perth Amboy High School eleven at the hands of Plainfield High School last Saturday from reaching the ears of the public and particularly those of the Dexter crew. Wonder if the jolt handed out by the red and the blue will have any effect on Amboy stock?

Local followers of the pigskin are counting on witnessing that Army-Navy game on the Polo Grounds, and according to Jack Foster, secretary of the Polo Grounds ticket commission, the Queen City will be well represented.

Those who ever hope to witness an Army-Navy fracas better see the one this year for there is a good chance of the contest being played somewhere in Mexico next year.

As matters now stand Fielder has crossed the goal lines of the Republican and Progressive parties and has yet to be scored on.

Borrowing a phrase from Louis XIV., Captain Bill Peacock proudly exclaims—"The Plainfield High School team—it is I."

If the red and blue had ten more of those birds sporting peacock feathers it would have a real football team.

Frank Dunning, the man of all work in the North Plainfield High School, appears to be having his troubles as coach and leader of a crew of feminine basketball tossers who refuse to agree to disagree on the captain question.

Leave it to Dunning to tame the maidens, however, he has accomplished many things much harder than this one. Besides being a good coach he is also a connoissuer of German cheese, a good judge of French poodles, an authority on Italian ravioli and hopes some day to be able to make a Spanish omelette.

The basketball enthusiast who has sent a query to this paper asking why more basketball players are not injured by cracking their heads against the walls in the Y. M. C. A. gymnasium has not taken into consideration the resisting power of the average player's dome.

It has been stated that a local football manager is dickering with a number of foreigners residing in remote districts of Plainfield to have them take out their jimsullivantion papers so that they can play football without marring the unblemished records of certain "amateurs" on the eleven.

Judging from the way Bill Peacock rips up the opposing team's line and kicks goals North Plainfield High School supporters find it possible to view with resignation the absence of the pigskin game in the boro institution and the possibility of an encounter on the gridiron with the red and blue.

FREE BIBLE STUDIES.

Rev. W. W. Newbury, of Newark, will have charge of the Bible studies of the Christian and Missionary Alliance at the German Reformed church on Fridays during November. His series of talks will be begun tomorrow afternoon at 3:30 o'clock and the public is invited. On Tuesday night, Mrs. P. Jeamby, of Cranford, gave an instructive talk on "The Holy Spirit."

HIGH SCHOOL GRADS IN 'COMEBACK' ACT

Will Tackle Present Day Players on Saengerbund Court Tomorrow Night.

As a feature basketball card in Saengerbund Hall tomorrow night, the managers of the boys' and girls' basketball teams of the North Plainfield High School have gotten together and arranged for the appearance of two Alumni teams, one composed of basket cagers of the fair sex and the other of the male variety. Although not composed of the choicest material available in Alumni circles, the girls' team, according to the lineup announced, appears to be sufficiently strong to make the present-day players extend themselves to the limit in order to keep in the running against their "has-was" rivals.

Miss Clara Smith is piloting the destinies of the feminine quintet and has as her accomplices several good players who have made themselves famous in the days of yore on the red and black courts. The team is considerably heavier than the 1913-14 outfit and this handicap will be a difficult one for the present team to overcome in its fight for supremacy honors. The staging of a feminine Alumni game is a new feature in Borough High School athletics but if properly supervised and the picking of a representative team is regulated as it should be the innovation ought to prove popular.

The boys' annual game with their graduate rivals has become a permanent fixture in the North Plainfield High School schedule of games and although it is booked rather early this season the school team is optimistic regarding the outcome. Like the feminine aggregation the male quintet representing the graduates, considerably outweighs its rival but the schoolboys may be able to overcome this impediment as they did against the Y. M. C. A. last Saturday night, when outweighed by about the same proportion.

The teams will take the floor as follows:

Girls:

N. P. H. S.	ALUMNI.
Marjorie Burtis ..... forward	Nettie Steiner
Lillian Spencer ..... forward	Helen George
Lucy Douglas .... centre	Mildred McAuliffe
Elsie Debele ..... guard	Clara Smith
Bertha Keller ..... guard	Marion Mair

Boys:

N. P. H. S.	ALUMNI.
Van Mater ..... forward	Percy Bailey
Love ..... forward	Pierson Bailey
Dunning ..... centre	Smith
Burner ..... guard	Townley
Abrams ..... guard	J. Abrams

WOODBRIDGE BASKETBALL TEAM TO ROOT FOR DEXTERS

A letter received from the manager of the Woodbridge Athletic Association basketball team which plays the local Y. M. C. A. on the association court Saturday night states that the Woodbridge athletes will come to Plainfield early in the afternoon to root for the Dexter football eleven in its game with Holy Cross on Cricket Field.

The Woodbridge manager promises to have the best material in that section on hand here Saturday and the visiting quintet will be accompanied by a large delegation of rooters.

P. H. S. COURT PRACTICE.

Basketball was opened in the Plainfield High School gymnasium this afternoon and for the first time this season a practice was held. Owing to the football season and the fact that many of the basketball players also take part in the gridiron game, no boys' practice will be held until the completion of the pigskin schedule, but the girls' team will drill regularly after this afternoon. A large squad reported for the initial tryout and the local High School will probably be represented by an unusually speedy feminine aggregation.

OTHER SPORTING NEWS ON PAGE THREE.

DROPS DEAD AT BREAKFAST.

Washington, N. J., Nov. 6.—When arising from the breakfast table yesterday, John Lyman, sixty-five years old, of Bloomfield, dropped dead at the home of his son, Charles Lyman, Port Murray. Death was due to heart disease. Mr. Lyman had arrived several days ago and intended spending most of the winter with his son. Funeral services will be held from the home of his son at 2 o'clock Saturday afternoon. Burial will be in Mansfield Baptist cemetery.

DRINKS ACID AND DIES.

Elizabeth, Nov. 6.—William Johnson, forty-eight years old, drank carbolic acid in the bathroom of his home, 1187 East Grand street, and died later in the Elizabeth General Hospital. Johnson's family told the authorities that he took the poison by mistake. Prosecutor Alfred A. Stein has ordered an investigation. The victim is survived by a wife and several children.

B. Altman & Co.

commencing to-morrow (Friday) will hold

An Extraordinary Sale of Women's Tailor-made Suits

These Suits are made of the season's most fashionable fabrics and represent the smartest styles and colors, the regular prices being $42.00 to 55.00

at $29.00

B. Altman & Co.

Boys' Suits and Overcoats

to be on Sale to-morrow (Friday) and Saturday AT REDUCED PRICES,

will comprise the following very desirable offerings:

Boys' High-grade Norfolk Suits, most of them with additional knickerbockers, sizes 7 to 18 years . . . . . at $9.00

Boys' Double-breasted Ulster Overcoats, sizes 8 to 18 years . . . at $9.00

Boys' Overcoats, sizes 4 to 12 years, at $7.50

Boys' Imported English Overcoats, at greatly reduced prices, will also be included in the sale.

Fifth Avenue, 34th and 35th Streets, New York.

The Hunting Season

Commences November 10, and we are prepared to furnish you with fresh U. M. C. Remington loaded shells at very reasonable prices.

Gayle Hardware Co.

'Phone 398 Front Street and Park Avenue

General Hardware and Housefurnishings

Guns and Gunners' Supplies

MACHINE LOADED SHELLS.

We carry in stock Standard loads U. S. "Climax" Black Shells, Remington U. M. C. "Nitro Club" Shells, Winchester "Brush" Shells; loaded in bulk or dense powders.

GUNS IN SINGLE AND DOUBLE BARRELS.

Prices From $4.75 to $85.00.

Ithaca "Field Gun," hammerless, for $19.00, is a winner.

A Parker Hammerless, 12-guage, 28-inch barrel, at $28.50, is a splendid field gun.

It will pay you to look in at the new guns and the shells and cartridges we carry.

A. M. GRIFFEN CO.

119-121-123 E. Front St., Plainfield N. J.

Two 'Phones 8—214

LISTEN

When money talks most people pay attention. Just now money is talking—so listen. The fire insurance rates on dwellings, stables and their contents have been reduced. If you want to increase your insurance and get the best companies, write, phone or call to see us.

REAL ESTATE LOANS RENTS

GEO. M. CLARKE CO. Babcock Bldg., Telephone 305 Plainfield

INSURANCE OF ALL KINDS.

UNCLE SAM AIDS THE ROADMAKERS

Gives Advice on How to Build Right Kind of Roads.

LABORATORY TESTS MADE.

Model Highway Built in Sections Made of Different Materials Helps Determine Exact Value of Each Under Certain Traffic Conditions—Millions of Dollars Wasted in the Past.

So far has the government advanced in the problems connected with road construction that efforts are being made to teach the country that the expenditure of large sums of money on certain types of roads may result almost in a total waste. A road built of materials which would be ideal in one locality may not serve the purpose at all elsewhere, and the money expended may bring scarcely any result in reducing the cost of hauling.

In order to aid farmers who want to build their own roads and to assist various committees that desire to improve their roads near by, the office of public roads of the department of agriculture at Washington has employed experts to test all materials and study their usefulness on roads subjected to certain traffic conditions.

In Advisory Capacity.

The office of public roads is acting in an advisory capacity to many states and counties, giving a most practical form of national aid. On roads where there is a very hard traffic it has been found that certain kinds of materials are better than others, and that, while one kind of binder may not serve the purpose at all, another kind is ideal and preserves the road indefinitely.

Millions of dollars doubtless have been wasted in the past because of the absence of scientific knowledge which is now being obtained. There is no longer any excuse for any community building the wrong kind of road, it is declared, as the office of public roads stands ready to furnish any information that may be desired as to the course that should be pursued.

In discussing the new scientific movement in road improvement Director Logan Waller Page of the office of public roads says:

"There are two ways in which the engineer may avail himself of the information necessary to a proper selection of road material. The first and only certain one is to make an actual service test on the material under observation and under the same conditions of traffic and climate to which the proposed road will be subjected.

Method Usually Impractical.

"This method, however, is impractical except in certain rare instances, due to the lapse of time which must elapse before definite results can be obtained. The second method is by means of short time laboratory tests to approximate as nearly as possible the destructive agencies to which the material will be subjected on a road, supplementing the knowledge thus gained by a study of the results already obtained in practice on material of a similar nature."

The office of public roads constantly uses both methods. At Chevy Chase, near Washington, a model road has been built in sections made of different materials, while in the laboratory of the office tests are constantly being made with scientific accuracy to determine the exact value of certain materials under certain traffic conditions.

WOODEN SHOES COMING IN.

Will Cost 60 to 75 Cents a Pair and Last Two Years.

Wooden shoes may yet become the vogue in the United States, for the United States forest service has ascertained that the industry of manufacturing such footgear has "reached considerable proportions." The shoes cost from 60 to 75 cents a pair and are good for two years.

They are worn by those who have to work in cold or wet places, such as tanneries, breweries and livery stables, and by workmen in steel mills and glass factories, who must walk on hot grates or floors. Farmers, too, are classed among the users. Beechwood is used in the manufacture of shoes.

FARM LEGISLATION NEXT.

Senator Gore Predicts Early Consideration of Rural Credits.

Assurance that legislation intended to better the condition of the American farmer would be considered by congress immediately after the currency bill is disposed of was given by Senator Gore of Oklahoma in an address before the international dry farming congress at Tulsa, Okla.

The senator declared that as a result of the recent investigation of rural credits in Europe a plan would be devised whereby money with which to finance cropping operations would be loaned to the farmer at 4 per cent interest.

A Great-great-grandmother.

Mrs. Sarah A. Dike of Pittsford, Vt., who was 100 years old last May, has received word from a great-granddaughter in Arizona announcing the birth of a daughter. Mrs. Dike is now a great-great-grandmother.

—Advertise in the Daily Press. It brings results.

—Daily Press want ads. bring results.

Perfect biscuit perfectly produced

Eternal vigilance is exercised by National Biscuit Company in the selection of the ingredients that enter into its products.

National Biscuit Company products are perfectly protected by being packed in attractive small tins, in packages with the famous In-er-seal Trade Mark or in the familiar glass-front cans.

Wherever biscuit are sold, there you will find the perfect biscuit of the National Biscuit Company. Each variety, whether known as crackers or cookies, wafers or snaps, cakes or jumbles, is the best of its kind.

Buy biscuit baked by

NATIONAL BISCUIT COMPANY

Always look for that name

LYNDHURST RESIDENT DIES TWO HOURS AFTER VOTING

Lyndhurst, Nov. 6.—Two hours after he had cast his vote, Michael Woods, seventy years old, died at his home from heart disease.

Mr. Woods had been suffering from the malady for several months. He went to the polls with his son, Town Clerk John F. Woods, who was chosen freeholder. At 4 o'clock Mr. Woods was in good spirits. At 5:30 o'clock he complained of intense pain. Before a physician arrived he died. Besides the widow and son, a daughter, Miss Mary Woods, survives him.

Mr. Woods was a foreman in the Lackawanna shops for several years.

EDITOR OF INDEPENDENT, 78, DECIDES TO STOP WORKING

When a man's seventy-eight years old it's about time he retired from routine professional or business life, according to Dr. William Hayes Ward, of Newark, who has just resigned as editor of The Independent after serving in that capacity for forty-five years. Dr. Ward no longer will go to the office of The Independent regularly, but will remain a contributing editor, writing from time to time as the notion appeals to him.

Within a few months, Dr. Ward with his sisters, Miss Susan Hayes Ward and Miss Hetta Hayes Ward, will move from this city to South Berwick, Me., where they have a beautiful summer home, and where Dr. Ward was born. The homestead of the Ward family in Newark is now for sale. Dr. Ward, who is in good health, will spend most of his time wandering over his estate, and "turning farmer."

From 1868 to 1870 Dr. Ward was associate editor of The Independent; from 1870 to 1896 superintending editor, and since then editor-in-chief. He was well known for his archeological research and writings. He was director of the Wolfe expedition to Babylonia in 1885. In 1900 he wrote a book describing the cylinders and other seals in the library of J. Pierpont Morgan. He also has written "The Seal Cylinders of Western Asia," and other works on Oriental antiquities.

THE DAILY PRESS IN SOMERVILLE will be found on sale or delivered to any address every afternoon after 4:30 by Jacob Gernert, the Main street newsdealer and stationer.

—There's not a dull, nor an unimportant ad in today's paper. There's not one that may safely be overlooked by any great number of the paper's readers.

Minute "Movies" of the News Right Off the Reel

Of 1,113 Barnard college graduates since 1893 only 258 are married.

Simplified spelling has been adopted by the University of Missouri.

The London health department has passed a ruling forbidding children to be rocked to sleep.

Pennsylvania sheriff delayed an execution three hours to let the condemned man enjoy a chicken dinner.

German doctors have gone on strike against attending patients under the new national insurance scheme in that country.

Carmelite nun in St. Louis, ninety-two years old, celebrated the seventy-fifth anniversary of her entrance into the order.

A twelve-year-old boy who lives near Albany, N. Y., has received a prize from the state fair board for the largest yield from one seed potato. The boy's crop was 686 pounds or twelve bushels of perfect quality and size.

PROHIBITION IN ARKANSAS SEEMS ASSURED ON JAN. 1.

Supreme Court Decision Knocking Out Referendum Ends Long Fight.

Whether the liquor interests of Arkansas can or will deem it profitable to go further than they have in resisting the operation of Arkansas' stringent anti-liquor law, which will become effective Jan. 1, remains to be determined by their attorneys and leaders, according to advices from Little Rock, Ark. The recent decision of the supreme court of the state has proved a severe blow to the liquor men, and it now looks as though about all the saloons in the remaining "wet" counties of the state must go out of business at midnight Dec. 31.

The last legislature enacted a bill which makes it necessary for a person to present to the county court a petition signed by a majority of the white voters in his county asking that he be issued a liquor license. Even should the negroes have been made eligible by the legislature to have signed the petitions the effect would have been virtually prohibition; but, the negro vote eliminated, the liquor people realized that they could not meet the requirements.

The liquor interests at once, after the import of the bill was realized, following its passage on Feb. 17 last, began to circulate petitions under the Arkansas constitutional amendment No. 10, providing for the initiative and referendum, and secured 12,155 names, 4,000 in excess of the legal requirements, to have the law voted on by the people. Since the legislature, anticipating such a move, had attached the "emergency clause" to the act, which under the amendment precludes the referendum in cases where the legislature may deem an emergency exists, Secretary of State Earl Hodges refused to call an election when the referendum petition was presented to him.

It was the mandamus proceedings brought to attempt to force him to call such an election that the supreme court passed on, sustaining the views of the lower court, the legislature, the attorney general and the secretary of state at the same time.

"RUSTLING" DYING OUT.

New Form of Cattle Stealing Developed in the Northwest.

Alleged stock rustlers to the number of thirty-two were arrested in Montana during the quarter ended Sept. 30, according to reports of stock inspectors made to D. W. Raymond, secretary of the state board of stock commissioners. During the quarter ten stock rustlers were convicted, and at the end of the quarter there were seventeen cases pending.

"There has been less stealing this year than in any previous year since I have been connected with the office," said Mr. Raymond. "There is practically no tampering with brands any more. This method of rustling belonged to the days of the open range. Now we have to contend with the slaughter of cattle for beef. There is more of this going on than was the case ten years ago, but the aggregate thefts are considerably reduced.

"With the coming of the dry farmers to Montana and the bigger demand in the state for beef there has been a great deal more killing of cattle on the ranges. Oftentimes the hides are burned and the meat taken to town and sold. The owner of the slaughtered animal simply knows his animal has disappeared, and sometimes he finds the dead ashes of a fire on the range where that animal grazed. But this is not evidence."

School Ban on Chestnuts.

Children in the schools of Great Barrington, Mass., have been warned against eating chestnuts, as the nuts appear to have been poisoned this year by chestnut blight. Several children have been made ill lately, and every case has been traced to eating chestnuts.

—The habit of thrift would, eventually, lead a housewife to become an ad-reader. But the habit of ad-reading quickly leads to the habit of thrift.

"Everybody's Going to The Big Store"

MAIN BUILDING

Newest, Smartest Styles in Women's $22.50 to $30

Gowns & Dresses

On Sale Here, Tomorrow, at $14.75

And our valuations are mighty conservative, too! Exact reproductions of these garments are featured in so-called "specialty" shops around town today at prices up to $35.

Every dress and gown in this collection is distinctive and original in style.

Correct Fashions for Evening, Afternoon, Theatre, Reception, Party & Occasional Wear

No less than 30 modes, in the season's newest colorings and black, for your choice. Four are illustrated here.

The attractive range of materials includes:

Crepe Meteor, Crepe de Chine, Walrus Crepe, Chiffon Cloth, Charmeuse and Shadow Lace

(No C. O. D., Approval, Mail or Telephone Orders Filled.)

Beautiful Suits

Originally Priced at $20, Tomorrow $14.75

Dandies, faultlessly made of Bedford cord, poplins, diagonals, wide wale and men's wear serge. Best colors and black.

MAIN BUILDING

Women's $12.75 to $16.50 Coats $9.75

In a Special One-Day Sale, Tomorrow, at

Handsomest new styles—but only 400 coats IN THIS SALE, so you see it is absolutely necessary to COME EARLY, tomorrow.

One style is illustrated, but there are a dozen of the most fashionable models from which to choose. The materials:

FINE BOUCLES in black, navy and two-tone effects; SATIN-FINISH ZIBELINE in gray, navy and brown; CARACUL CLOTH with plush collar and cuffs. TWO-TONE STRIPES in black and white, and black and Copenhagen.

And as an effective crown for this interesting sale, A NUMBER OF VERY FINE STRIPED MOHAIR RAINCOATS, RUBBERIZED, IN ALL SIZES.

MAIN BUILDING

Our Cut Flower Special—

Beautiful, Large Chrysanthemums *Tomorrow, Each* 10c

Long-Stemmed Carnations and Fragrant Roses—Elsewhere $1 to $1.50 a dozen; our price, tomorrow, a dozen..... 39c

GREENHUT BUILDING

Rugs

$42.50 Royal Wilton Rugs—choice, high-grade goods; extra heavy pile; choice selection of Oriental effects; size 9x12; tomorrow, at $34.50

Size 8.3x10.6; regularly $39.50; tomorrow, at $32.50

$22.50 and $24.50 Axminster Rugs—size 9x12; best, popular grades; excellent wearing kind; new designs and choice colorings; tomorrow, at $17.50 & $19.50

$19.50 and $22.50 Velvet Rugs—all new, attractive goods; excellent selection of colorings and designs; size 9x12; tomorrow, at $15.75 & $17.50

MAIN BUILDING

Chic Styles in Plush in This Sale of

$2.95 Dress Shapes 95c

Tomorrow, at.....

The most sensational millinery offering of the whole season. A special that will create endless comment in the trade, for our special selling figure at retail is considerably less than the material in many of these costs.

Hats Trimmed Free

STUNNING SHAPES—PERFECT, FRESH, NEW GOODS—Absolute $2.95 values. Many worth even more; tomorrow at 95c

$1.95 Fur-Edge Silk Velvet Hats—hand-made of silk velvet, cleverly combined with fur edging and finished with ribbon or velvet band and bow; at.. 79c

Silk Beaver and Silk Velvet Dress Shapes—hatters' plush (silk beaver) crowns and silk velvet brims; best shapes; at..... $1.95

$1.95 Silk Velvet Dress Shapes—choice of new shapes; blocked of silk velvet; at. 95c

The New "Sport" Hat—made of erect pile plush; close-fitting effect; novel crown finished with velvet ribbon and buttons; black, green, navy, brown, taupe, new blue, mahogany, paon and old rose; at. $1.95

$1.95 Ready-to-Wear Hats—assortment of many styles; soft effects; stylishly trimmed with various materials; at 95c

$5.95, $6.75 and $7.50 Smart Street Hats—chic styles; best colors; at..... $4.85

$3.95, $4.85 and $5.95 Hand-Blocked Silk Velvet Dress Shapes—in splendid colors; at. $2.95

Other Sales

(Details in Today's Eve. World.)

MAIN BUILDING

Trimmed Millinery—a new collection of hats; at... $5

Women's 56c Duplex Chamois Lisle Gloves—at..... 39c

Women's and Misses' Skirts—values to $3; at..... $1.95

Values to $7; at..... $3.75

Women's $3 Shoes—at..... $1.79

Knitted Underwear for Men, Women and Children—surplus stocks from the world's leading mills at prices that no other New York store has ever approached in November.

Best Groceries, Meats, Fish, etc. Also Wines and Liquors.

GREENHUT BUILDING

$9.75 Ceiling Dome Lights—at..... $6.95

$5.50 Lace Bed Sets—at..... $3.95

Nottingham Lace Curtains—values to $1.50; pair..... 98c

Hand-Painted China—hundreds of dainty pieces at special prices tomorrow.

GREENHUT BUILDING

November Sale of Housefurnishings

Stoves for Coal, Gas and Oil

Sun Oak Parlor Coal-Heating Stoves—draw center grate; nickel-plated side rails; nickel-plated screw damper; nickel top ring; urn top; No. 11, with 10-inch fire pot; at..... $4.80

No. 13, with 12-inch fire pot; at..... $6.00

No. 15, with 14-inch fire pot; at..... $7.85

No. 17, with 16-inch fire pot; at..... $9.85

Cylinder Coal Parlor Stoves—with cast iron base and sheet iron cylinder; urn top; No. 8 size..... $3.65

No. 9 size..$4.65 No. 10 size..$5.50

Cylinder Gas Heaters

Cylinder Gas Stoves with Aluminum-Finish Top—good burner; small size; at..... 95c

Medium size.....$1.35

Large size.....$1.75

Gas Radiators—aluminum-finish top; jewel front; 4-tube size, at..... $1.75

6-tube size.....$2.55

Black Iron Portable Fire Grates—for open fireplaces; at..... $4

Black Iron Fire Sets—consisting of stand, poker, tongs and shovel; at $3.60

Gas Logs—3-stick; at $3.25 and upward, according to length.

Black Andirons—antique design; at.. $2.25

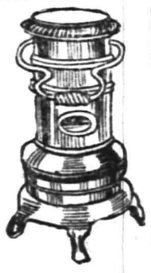

Oil Heaters

Cylinder Oil Heaters—circular wick; 3-qt. oil tank; japanned finish; at.. $3

Same, nickel-trimmed...$3.25

Cylinder Oil Heaters—japanned finish; safety wick device; smokeless and odorless; 5-qt. oil tank; at $3.35

Same, nickel-trimmed; at $3.50

First Grades---Lowest Prices---The Big Store's Housewares' Department NEVER Sells "Seconds"

Galvanized Iron Ware

Rotary Ash Sifters—fitting over ash can; allows no dust to escape; at.. $1.95

Garbage Cans—with tight-fitting cover; bail handle; at. 25c

Galvanized Ash Cans—well made, with black iron side protectors; at $1.35

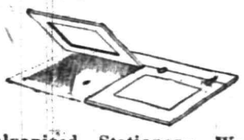

Galvanized Stationary Wash Tub Covers—fitting over two tubs; hardwood back-strip; brass hinges; at..... $1.10

Galvanized Window Refrigerators—adjustable to fit almost any window; at..... $2.85

Curtain Stretchers

None sent C. O. D., and none exchanged.

6x12-ft. frame; 1½ inches wide; pins 2 inches apart; steel center plate; bolted corners; at... 75c

6x12-ft. frame; 1¾ inches wide; truss-braced; nickel-plated brass pins, 1½ inches apart; corner bolts; at..... $1

6x12-ft. frame; attached easel; frames 2¼ inches wide; stationary nickel-plated pins; self-locking corner clamps; at..... $1.50

6x12-ft. frame; 2¼ inches wide; attached easel; hump-guard adjustable pins; riveted center brace; at.. $2

Miscellaneous

Family Scales—weighing up to 12 lbs.; can be used as a Parcel Post scale; regularly $1.75; at $1.25

Toilet Paper—in rolls; good quality; 9 rolls for 25c at.....

Table Oilcloth—white or neat designs on white ground; first quality; yard..... 19c

The Big Store — A City in Itself

GREENHUT-SIEGEL COOPER Co.

Sixth Avenue — J. B. GREENHUT, Pres. — 18th to 19th Streets

Double S&H Green Trading Stamps with Purchases Made Before 12 o'Clock—Single Stamps Thereafter

Of Interest to Women and the Home

The Housewife's Daily Economy Calendar

FRANCES MARSHALL

Economy and Patriotism.

The patriotic thing for American women to do is to be economical. Economists say that we have no future unless we are economical. We are a country of wonderful resources, but we are wasting our resources, and using them extravagantly. If we go on at the present rate we will exhaust them.

Economy is not to be despised. The woman who would not think it worth her while to prevent the throwing away of a quart of milk, for instance, which has turned sour, would pay high tribute to the genius of the man who ran his business in such a way that petty wastes were stopped, that by-products were advantageously used, or that more efficient methods of production were perfected. The home economics seem small and insignificant. They are. But if each housewife would save waste, the results will be startling. The equivalent of a quart of milk saved each day in each kitchen in the land would mount up to a huge total.

Ceaseless care is the only way to prevent waste in the home. The care can be much more exercised if a regular, business routine is established. Accounts of some sort are essential, though they need be only approximate. A routine for each day's work helps to save strength, which in the end is money. Education, too helps. No up-to-date business man is content to go on from year to year running his business in the way his father before him ran it. He educates himself by keeping abreast of all modern expansion and improvement in his particular line.

Housewives should do the same thing. They should interest themselves in their work to the extent of keeping abreast of modern methods and up-to-date improvements.

Tolstoi's Opinion.

The great Russian novelist, Tolstoi, wrote in a letter to his thrifty wife:

"Every conscious and willing reduction in expenditure in our family by 5 rubles a month is worth more than acquiring 50,000 rubles."

His philosophy on this subject applies in America as well as in Russia.

Every conscious and willing reduction shows that woman is taking a real and enthusiastic interest in the work she has chosen; that she is fitting herself to be a real factor in the economic life of the nation.

The economical housewife is the truly patriotic housewife.

(Copyright, 1913, McClure Newspaper Syndicate.)

MOTHERS' WORK

Conducted by the Plainfield Mothers' Association. Every Thursday

Contributing Staff.

Mrs. G. Stuart Simons, Mrs. Jos. Smith, Mrs. Herbert Parker.

The Daily Press for Thursdays containing the column on Mother's Work will be sent by mail for one dollar a year, in advance.

The attention of all mothers, teachers and anyone interested in the welfare of children is called to the meeting of The Mothers' Congress at New Brunswick, N. J., November 14 and 15.

The Mothers' Association and all the Plainfield and North Plainfield Parent-Teacher Associations are planning to send large delegations of women. The program, which is most excellent, will consist of the following:

General topic of all sessions will be, "The Training of the Future Citizens in the Home and in the School." On Friday afternoon and evening addresses will be made by Mrs. Frederic Schoff, president of the National Congress of Mothers, on "The Mission of Parents;" Miss Myra Winchester, of National Kindergarten Association, on "The Foundation of Principles for Good Citizenship As Laid In the Kindergarten;" James S. Heberling, superintendent of Carter Junior Republic, on "Training the Future Citizen In the Home." "Training the Future Citizen in the School" by speaker to be announced.

Saturday morning, reports of standing committees and all clubs; Saturday afternoon, addresses by Mrs. Edwin C. Grice, honorary president New Jersey Congress of Mothers; Lewis T. Carris, assistant Commissioner of Education of New Jersey, on "Vocational Education," followed by formal discussion, participated in by county superintendents, principals and teachers of schools of the State.

Officers, delegates and individual members of the State Congress will be entertained and names should be sent to the chairman of the credential committee, Mrs. Arthur J. Collins, Moorestown, N. J., before November 8. Visitors desiring accommodations should make personal application to Hotel Klein, New Brunswick, N. J.

An open air exhibition and donation tea will be held Friday, November 7, at the school, Muhlenberg place, from 3 to 5 o'clock. All persons interested in the physical welfare of the children that are given the opportunity to attend this new healthful school are cordially invited to attend the exhibition. Donations of all kinds of dry groceries will be gladly received.

The Mothers of Plainfield will again welcome the opportunity to attend the Janet Richards lectures which opened with the first one this afternoon and will continue on alternate Thursdays from now until the latter part of March. There will be ten lectures in the course and these will embrace all current topics of the day not only in our own but other countries as well. The price of the lectures is a dollar for a single lecture or five dollars and fifty cents for a course ticket, which is transferable, and the lectures will all be given at the Hartridge Auditorium.

The High School Parent-Teacher Association will hold an acquaintance party this evening (Thursday, November 6) in the library of the High School building. Teachers will confer with parents in the various class rooms. Miss Adelaide Parker Jackson and the Philomela Quartet will entertain the members with recitations and music. The program will be interspersed with intermissions for sociability and the inspection of literature. Refreshments will be served.

The North Plainfield Parent-Teacher Association held a reception this afternoon in the kindergarten room of the Somerset School. The members were met by the reception committee and a social hour followed. Then an interesting talk was given by Charles M. Dolliver, after which the entertainment committee, assisted by the young women of the senior class of the Borough High School, served refreshments.

The reception committee consisted of Mrs. Alexander Milne, chairman; Mrs. Frank French, Mrs. Hull, Mrs. Douglas, Mrs. Hooker, Miss Robley, Miss Tantum, Miss Dietmar, Miss Van Arsdale and Miss Dwight. The entertainment committee consisted of Mrs. M. H. Ewart, chairman; Mrs. Allen Laing, Mrs. Herman Schwed, Mrs. C. H. Avery, Miss Terry, Miss Spencer and Miss Edna French.

MRS. HERBERT ERNEST PARKER,
Contributing Editor.

—The ad-reader finds what she wants in the stores with little delay, and she finds it at the price she wants to pay. For the ad-reading woman learns to know values—and she does her buying in the light of that knowledge.

—Daily Press want ads. bring results.

Ladies' Home Journal Patterns

The finest pattern articles in the world printed exclusively in Plainfield in The Plainfield Daily Press. Ladies' Home Journal Patterns are on sale at A. E. Force & Co., "The White Store."

HERE THE UBIQUITOUS BUTTERFLY COMPLETES A SASH

One of the daintiest, most feminine of trimmings now favored is the butterfly. Of lace or ribbon it nods from the chic tailored hat; of sequins and net it completes the evening coiffure or trims the gown. In making a sash the temptation is very great to have a butterfly bow in front or back, as the new ribbons and silks with their bright Oriental hues are perfectly suited to butterflies.

An afternoon frock displaying the utmost simplicity and demureness in its long, straight lines is shown in 7620. The skirt has three broad tucks near the feet, each headed with several smaller tucks. These effectively break the lines of the skirt and serve as trimming. A surplice closing makes the blouse attractive, and here the tucks are again used as a finish.

Flowered silk crepon is the material, showing a bright flower on an old blue ground. The sash is of crepe de Chine.

This design may be copied in size 36 with six yards of thirty-six inch material.

Another design attractive in its simplicity is shown in 7711. The blouse is slightly draped, and there is an underblouse of net. Black satin trimmed with the tiny lace frilling and a butterfly sash was used in the illustration.

Size 36 requires for this model four and three-fourths yards of thirty-six inch material.

No. 7620—sizes 34 to 42.
No. 7711—sizes 34 to 42.
Each pattern 15 cents.

To obtain either pattern illustrated fill out this coupon and enclose 15 cents in stamps or coin. Be sure to state number of pattern and size, measuring over the fullest part of the bust. Address Pattern Department, care of this paper.

No. ..... Size .....
Name .....
Address .....
.....

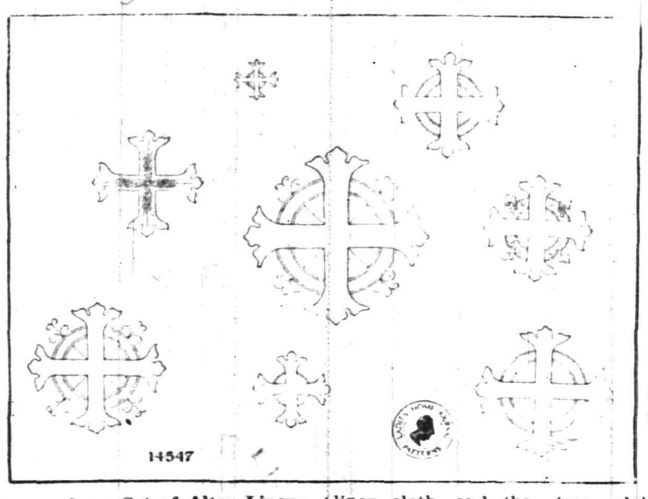

Crosses for a Set of Altar Linens.

These designs are for embroidering a complete set of altar linens for use in the ritualistic churches. The crosses can be applied to various other purposes for either secular or ecclesiastical embroideries.

The grape design, three and one-half inches, like the Paten Veil. The cross should be outlines, and the wheat developed in heavily padded solid work.

There are four crosses, four and one-half inches, like the large six-inch cross. These are for the fair linen cloth, and the two plainer crosses, four and one-half and three and one-half inches square the Sacramental Veil and Corporal.

The two small crosses, two and one-half inches square are for the pall and purificator. The larger one being used on the pall. These crosses as well as those on the fair linen cloth, Sacremental Veil and Corporal, should be developed in heavily padded solid work and outline.

Pattern number 14547, includes eleven crosses in the pattern, and will be supplied to readers of the Daily Press for fifteen cents.

Some Cookery Suggestions

LUNCHEON MENU.
Minced Mutton.
Quartered Tomatoes.
Toasted Biscuit From Breakfast.
Apple Pudding.
Tea.

COOKING LATE TOMATOES.

If green tomatoes are available in the late fall put them away wrapped in paper and ripen them in the sun when needed. In this way fresh tomatoes may be had for the table long after they are out of season. These tomatoes are not very sweet, but they are firm and nice.

Tempting Dishes.

Panned Tomatoes.—Take smooth tomatoes of medium size, cut into thick crosswise slices. Dip in flour, sprinkle with salt and fry in half butter and half lard. Dish up on a hot platter and pour into the pan a cup of new milk; stir until lightly browned and slightly thickened. Pour upon the hot tomatoes and garnish with parsley.

Tomatoes and Spaghetti.—Break one cupful of spaghetti into two inch pieces. Boil until tender in salted water, stirring often. When soft place in buttered baking dish, pour over it one-half can tomatoes, four tablespoonfuls sugar, a teaspoonful salt, pepper and bits of butter. Then add a thin layer of fine cracker crumbs. Bake in moderate oven until brown.

Quartered Tomatoes.—Take firm, medium sized tomatoes with very smooth skins. Peel and empty them and then fill with chopped vegetables thickened by means of a mayonnaise with jelly. Place on ice for half an hour; then cut the tomatoes into regular quarters.

A Culinary Novelty.

Tomatoes and Celery.—Put some celery stalks in a mortar and pound. Remove to stewpan and add two teaspoonfuls of salt and three pints of cold water. Bring slowly to the boiling point and let simmer one hour. Cut fat salt pork in small pieces and fry out. There should be two tablespoonfuls of pork fat. Add one onion peeled and thinly sliced, one small carrot scraped and sliced, one-half teaspoonful of thyme, two cloves, one teaspoonful of peppercorns, two sprigs of parsley and a bit of bay leaf. Cook, stirring constantly; then add two cupfuls of canned tomatoes, a tablespoonful of sugar, one-half teaspoonful of pepper. Combine mixtures. Melt one and one-half tablespoonfuls of butter, add two tablespoonfuls of flour and stir until blended; then pour on gradually while stirring constantly the hot mixture. Cover and let simmer an hour. Rub through a sieve and add two tablespoonfuls of butter bit by bit.

Anna Thompson.

Daddy's Bedtime Story—Teddy Bear Was Much Too Particular.

Teddy Jumped Up Growling.

DADDY had been reading in the newspaper. It told there a wonderful story of a man who had discovered a way to shut out all the unpleasant noises from a room where any one wished to work or needed quiet.

"I don't know just how he does it," daddy told Jack and Evelyn. "It sounds like a fairy story, doesn't it? You have only to press a button and the noises are all shut out. It certainly would have been a fine machine for Teddy Bear to have in his den.

"Teddy was a young bear, and he hadn't learned many things that it would have been very useful for him to know. When fall came, like all his brother and cousin bears, he became very hungry and ate and ate until he grew very fat.

"Then Teddy Bear fixed his den—the cave where he sleeps, you know—so that it would be snug and comfortable for the winter.

"Teddy was beginning to feel very sleepy. When he felt that he really could not get on without a nap he crawled into the little opening and curled up where it was dark and warm. Teddy intended to take a long nap and not wake up until next spring, when the ice and snow would be gone and the weather would be quite comfortable again.

"Now it happened that a lot of hunters had come into those woods, and their guns began to go 'Crick, crack!' as guns do when they shoot.

"Teddy sat up straighter still. 'I wish they'd stop their old noise,' he growled. 'I can't get to sleep with all that row going on out there.'

"But the hunters didn't stop. What did they care about Teddy Bear and his old nap. Nothing at all, my dears; nothing at all.

"If Teddy had been a sensible bear and remembered the wise advice Mother Bear had given him in his cub days he would have just kept quiet until the hunters and their guns and dogs passed by.

"But Teddy wasn't a wise bear. He jumped up, growling, and went to the door of his den. Then he poked out through the bushes to tell the hunters and the dogs what he thought about them. They saw him first, however, and crack went a gun. The bullet hit Teddy Bear just between the eyes, and he never knew anything more. He just rolled over, and that was the end of him.

"The hunter man who shot him took him home, and his children had bear meat and a nice warm rug, which was all very well for them, but I do think Teddy Bear would have been better off if he hadn't paid any attention to the noise and gone right to sleep again as fast as ever he could."

TRY A PRESS WANT AD

WOMEN OF ILLINOIS WILL TALK POLITICS

Peoria, Ill., Nov. 6.—Unusual enthusiasm characterized the proceedings today at the opening of the forty-fifth annual convention of the Illinois Equal Suffrage Association by State President Mrs. Grace Wilbur Trout. It is the first annual gathering since the great victory of the Illinois suffragists last spring, when the State Legislature granted to them the right to vote on all but State tickets, and it is quite natural that the delegates representing the woman suffrage organizations of the State should feel elated over their success. Yet, a spirit of seriousness seemed to pervade the gathering and the president and the other speakers were loudly applauded when they sought to impress upon the delegates the necessity to perfect the political organization of the women of Illinois and to teach them more fully the responsibilities of the newly gained franchise and the best use to make of this right.

The convention will remain in session three days and the programs for the daily sessions, general as well as departmental, include addresses by a number of noted men and women closely identified with the suffrage movement, among them Governor Dunne, of Illinois; Miss Jane Addams, Dr. Lucy Waite, Mrs. Medill McCormick, Mrs. Harriet Taylor Treadwell, Mrs. George W. Plummer, Mrs. Florence Bennett Peterson, Catherine Waugh McCulloch and a number of others.

THE DAILY PRESS IN SCOTCH PLAINS

and Fanwood is delivered every afternoon by carrier leaving the main office in Plainfield at 3:45. Orders may be telephone or mailed to the main office and will receive prompt attention. 'Phone Plainfield 1200.

—Advertise in the Daily Press. It pays.

EDUCATIONAL.

MR. LEAL'S School for Boys

Main School, 433 W. Front St
Junior School, 450 W. 7th St

JOHN LEAL, Principal.
CHAS. D. WARDLAW, Assistant Principal.

EIGHTEENTH YEAR
MR. FREDERICK F. DAWES
Assistant Teacher with Mr. T. George Dodworth
12 East Forty-ninth Street, New York
BEGS TO ANNOUNCE THAT HE WILL CONTINUE HIS
CLASSES FOR DANCING AND POLITE TRAINING
AT
SEMINARY HALL
PLAINFIELD, N. J.
Commencing Tuesday, October 14, 1912 9 12 2mo

MAURICE KAUFMAN
SOLO VIOLINIST,
INSTRUCTION IN PLAINFIELD
MONDAYS AND THURSDAYS.
Address 200 West 78th St., New York
Telephone 9980-Schuyler.
9 23 3mos tu-th-s

MADEMOISELLE ALINE DUTOIT
Authorized Teacher of the Yersin Phonetic Method.
Diplome Superieur de l'Alliance Francaise Paris.
Will take a limited number of private pupils, and small classes.
Lessons in French: Conversation, History, Literature and Lyric Diction.
303 EAST SEVENTH ST., PLAINFIELD, N. J.
10 38 1mo

HOTELS.

HOTEL WALDORF
HENRY WINDHAM, Prop.
EAST FRONT STREET.
Gottfried Krueger's Extra Beer on draught. Imported Wines, Liquors and Cigars. Hotel accommodations and private Dining Room.

HOTEL SOMERSET
Newly Painted and Papered throughout. Table Board and rooms by Day or Week.
Piel Bros. and Kruger's Beer on draught.
W. G. FEASTER, Proprietor.
97 Somerset Street. Tel. 991.

HOTEL KENSINGTON
NORTH AVENUE.
UNDER NEW MANAGEMENT.
House Thoroughly Renovated.
147 NORTH AVENUE.
SUNDAY DINNER—FROM 12:30 TO 2 P. M.—50 CENTS.

WEINMAN'S CAFE
GENERAL NEWS TICKER.
Stock quotations Up to the Minute.
'PHONE 1527.

FOLKES & COX
LADIES AND GENTS TAILORS
SUITS MADE TO ORDER.
Remodeling, dry cleaning, dyeing and pressing. Special attention to monthly contracts for cleaning and pressing. Four suits and one overcoat cleaned and pressed at $1.50 per month. Second hand clothing bought and for sale.
328 Liberty St., corner Fourth.
'Phone 710-J. 3 7 tf

L. Moraller & Son
WATCHMAKERS and JEWELERS
WATCHES, CLOCKS and JEWELRY
Fine Watch and Clock Repairing a Specialty.
119 Park Ave Plainfield, N. J.

A. H. ENANDER
Sanitary Plumbing, Gas Fitting
Steam and Hot Water Heating.
Contractor for Sewer Connections
125 WATCHUNG AVE.

RITZ Inc.
BABCOCK BUILDING
CANDIES, ICE CREAM
DAINTY LUNCH

LOHRMAN'S Chocolate Shop
161 EAST FRONT STREET.
High Grade Chocolates, Candies, Ice Cream and Sodas. Mottoes, Favors and Ice Cream Forms for all occasions. Orders taken for Frozen Puddings, Glaces Mousses, etc

HODGE'S PHARMACY
Y. M. C. A. BUILDING.
BELLE MEAD SWEETS.
Telephone 42.

O. A. R. GARAGE
915-917 South Avenue.
Carbon removed by Oxygen method—$3 for 4 cylinder, $4 for 6 cylinder. Sole agents for Symplex Gas Savers—positively gives more power, speed and uses 25 to 50% saving.
GUARANTEED REPAIRS

TIME TABLE
Plainfield Transit Co.

Auto Bus Service Between Plainfield, South Plainfield and Mt. Bethel.

PLAINFIELD and SOUTH PLAINFIELD
Connecting with L. V. R. R. Trains.
WEEK DAYS.
Leave Plainfield—7.45, 9.00, 10.30, 11.45 a. m.; *1.00, 4.00, *5.00, 6.30, 9.00, 10.20 p. m.
Leave South Plainfield—*8.00, 9.45, 10:45 a. m., *12.00, 1.30, 4.30, 5.30, 7.30, 9.30, 10.45 p. m.
*Via Oak Tree Station.
SUNDAYS.
Leave Plainfield—8.00, 10.45 a. m., 1.00, 4.00, 5.30, 8.00, 9.00 p. m.
Leave South Plainfield—8.45, 11.00 a. m., 2.00, 4.15, 6.15, 8.30, 9.30 p. m.
PLAINFIELD and WARRENVILE.
WEEK DAYS.
Leave Plainfield—6.30 a. m., 1.00, *3.00, 5.25, x11.00 p. m.
Leave Watchung—6.45, a. m. 1.15, *3.15, 5.40, x11.15 p. m.
Leave Warrenville—6.55 a. m., 1.30, *3.30, 6.50, x11.30 a. m.
Arrive Mt. Bethel—7.10 a. m., 7.15 p. m.
Leave Mt. Bethel—7.10 a. m., 7.15 p. m.
Leave Warrenville—7.20 a. m., 1.30, *3.30, 7.30, x11.30 p. m.
Leave Watchung—7.30 a. m., 1.45, *3.45, 7.40, x11.45 p. m.
Arrive Plainfield—7.50 a. m., 2.00, *4.00, 7.55, x12.00 p. m.
*Saturday and Sunday only.
xSaturday only.
SUNDAYS.
Leave Plainfield—9.00 a. m., 1.00, 3.00, 6.25 p. m.
Leave Watchung—9.15 a. m., 1.15, 3.15, 6.40 p. m.
Leave Warrenville—9.30 a. m., 1.30, 3.30, 6.50 p. m.
Arrive Mt. Bethel—9.45 a. m., 7.15 p. m.
Leave Mt. Bethel—9.45 a. m., 7.15 p. m.
Leave Warrenville—10.00 a. m., 1.30, 3.30, 7.30 p. m.
Leave Watchung—10.15 a. m., 1.45, 3.45, 7.40 p. m.
Arrive Plainfield—10.30 a. m., 2.00, 4.00, 7.55 p. m.
PLAINFIELD and STERLING.
WEEK DAYS ONLY.
Leave Plainfield—8.45 a. m., 4.30 p. m.
Leave Sterling—9.30 a. m., 5.15 p. m.
8.45 a. m. bus connects with 9.27 a. m. train at Sterling, for Newark.
4.30 p. m. bus connects with 5.15 p. m. train at Sterling, from Newark.

Services for a bus for dances, balls, clubs, etc., may be had by applying to the manager.
R. W. CAMPBELL, 310 Park Ave.
'Phone 130, Plainfield.

NEW JERSEY CENTRAL

TRAINS LEAVE PLAINFIELD.
For New York—2.10, 3.41, 5.08, 5.40, 5.52, 6.27, 6.55, 7.22, 7.36, 7.41, 7.44, 7.55, 7.58, 8.12, 8.30, 8.36, 8.42, 9.29, 9.53, 10.20, 11.20, 11.52 a. m., 12.28, 12.58, 1.44, 2.25, 2.39, 2.55, 3.22, 4.01, 4.12, 4.36, 5.39, 6.18, 6.45, 7.41, 8.27, 9.27, 9.30, 10.15, 10.36, 11.43 p. m. Sunday—2.10, 3.41, 5.40, 7.23, 7.58, 8.[illegible], 9.34, 9.40, 10.37, 11.52 a. m., 12.33, 12.38, 1.28, 2.09, 2.39, 2.55, 3.17, 4.29, 5.34, 6.57, 7.14, 8.13, 8.27, 8.35, 9.42, 10.28, 10.36 p. m.
For Newark—5.08, 6.27, (7.05 through rain to Newark), 7.41, 8.36, 9.29, 10.20, 11.20 a. m., 12.28, 1.44, 2.39, 2.55, 4.12, 4.36, 5.39, 6.18, 7.41, 8.27, 9.30, 10.36 p. m. Sunday—7.23, 8.52, 9.34, 10.37 a. m., 12.58, 1.28, 2.55, 3.17, 4.29, 5.34, 7.14, 8.13, 8.35, 9.42, 10.36 p. m.
For Easton, Bethlehem, Allentown and Mauch Chunk—5.18, 8.17, 9.49, 11.20 a. m.; 2.00, 5.21, (5.43 Allentown and Mauch Chunk), (6.59 to Easton) p. m. Sunday—5.19, 10.24 a. m.; 1.58, (5.43 Allentown and Mauch Chunk), 7.25 p. m.
For Wilkesbarre and Scranton—5.18, 9.49 a. m., 5.43 p. m. Sunday—5.19, 10.24 a. m., 5.43 p. m.
For Red Bank, Long Branch and Asbury Park, etc.—3.41, 8.12, 11.20 a. m., 12.28, (3.22 Red Bank only), 4.36, 5.39, 8.27, 11.43 p. m. Sundays—8.52 a. m., (2.09 Red Bank only), 3.17, 8.35 p. m.
For Atlantic City—3.41, 9.29 a. m., (12.28 Saturdays only), 3.22. Sundays—9.40 a. m., 2.09 p. m.
For Philadelphia—6.42, 7.39, 8.45, 10.43, 11.53 a. m., 12.42, 1.54, 2.45, 5.13, 6.44, 8.47, 9.46, 10.48 p. m., 1.20 a. m. Sunday—8.45, 9.39, 9.56, 10.39, 10.43, 11.41 a. m., 12.42, 1.44, 2.45, 3.42, 4.38, 4.55, 6.38, 6.44, 8.47, 9.46, 10.54, 11.54 p. m., 1.20 a. m.
For Baltimore and Washington. Daily—8.45, 10.43 a. m., 12.42, 2.45, 6.44 p. m.
*Except March Chunk. 10 8 13

PAINTERS AND DECORATORS.

AGENTS FOR
LIKE TILE
The Sanitary Wall Covering
WOOD KRUSTA
HOROCHROME WASHABLE WALL DECORATION.
Interior Decoration a Specialty.
Woolston & Buckle
Painters and Decorators,
145 NORTH AVENUE.

Now is the Time
To paint your house—in the cool of the year, when the paint dries slowly, and consequently lasts longest. No hot sun to cause blisters. And the house painted now is preserved against the ravages of winter storms.
Distributor of John W. Masury & Son's pure colors, ready mixed paint, varnishes, glass, etc.
JAMES C. HANSEN
Tel. 346.

COAL DEALERS.

TenEyck & Harris
Dealers in
LEHIGH VALLEY COAL.
Office Rowley's Drug Store, 212 W. Front St. Tel. 2081-J-2.

Kindling and Grate Wood.
Prompt deliveries. Orders received at
80 SOMERSET STREET.
JOHN MOBUS.
P. O. Box 320. Telephone 10-F-40

TenEyck & Kelley
COAL
141 South Ave. Tel. 1155

W. MEYERS & SONS
COAL
COKE AND WOOD
Office tel. 1152-w, 121 Watchung Av.
Yard tel. 1911-w
4th and Washington Sts.

Hoagland's Express
FINE FURNITURE
MOVING
Office, 116 West Second St.
Telephone 883-W.

COURTEOUS TREATMENT

EFFICIENT MANAGEMENT

In its Banking, Special, Safe Deposit and Trust Departments this Company offers the complete service of a modern financial institution.

THE PLAINFIELD TRUST COMPANY

The largest financial institution in Plainfield.

THE ELECTION IS OVER

and now we invite you to take time to look through our stock of new MAHOGANY and FUMED OAK FURNITURE. We think they will meet with the approval of the careful buyer both in quality and price. There's a fine variety of all kinds to choose from.

LIBRARY TABLES	$9.75 to $49.50
LARGE LEATHER CHAIRS	$29.50 to $48.00
LADIES' DESKS	$7.50 to $38.50
BOOKCASES	$13.50 to $44.50
COLONIAL CLOCKS	$29.50 to $76.00
EASY CHAIRS	$9.00 to $33.00

Dining-Room, Living-Room, Library, Den and Hall Furniture.

POWLISON & JONES

149-151 E. Front St. Plainfield, N. J.

ABRAMS' SHOE STORE

Why Thrifty Buyers

Should purchase their shoes at this store. The fact that our shoes are made for us by leading manufacturers. There is no middleman to divide the profits and add to the cost of our merchandise. This means a saving to our customers.

THE BIG VOLUME OF BUSINESS through our two large stores and our great purchasing power enables us to offer you shoes and rubbers of quality, style and durability for all the family, at a substantial saving.

We Call Particular Attention to

Men's and Women's Shoes at $2.45 and $2.95

All Goodyear Welted, made of Patent Colt, Vici Kid, Gun Metal and Russia Calf, Lace, Button or Blucher styles, with kid or cloth tops. Various styles of heels and toes all sizes and widths actual value $3.00 and $3.50.

M. ABRAMS

229-233 West Front Street Plainfield, N. J.

Branch: New Brunswick, N. J. Established 1891

SPECIAL FOR THREE DAYS ONLY

A Chance you don't get every day.

National Biscuit Co. Red Graham and Social Teas, per pkg - - - 8c

Regular 15c Bottle Catsup	10c	1 pkg. Post Toasties Free with 2 pkgs. Post Toasties	17c
5 lbs Sugar	25c	Reg. 15c can Van Camp's Spaghetti with Tomato Sauce	10c
3 cans Good Milk	25c	7 Babbitt's Soap	25c
1 pkg. Cream of Wheat	14c	3 Dutch Cleanser	25c
1 pkg. Duryea's Corn Starch	8c	3-lb can Fine Peaches	18c
1 Large pkg. Presto	23c	3-lb can Fine Apricots	18c
1 pkg. Mother's Oats	9c	24½ lbs D. W. Flour	78c
1 pkg. Quaker Oats	9c	24½ lbs G. M. Flour	78c
1 Petit John	11c	24½ lbs P. B. Flour	83c
1 pkg. Flapjack	9c	1 can Tall Asparagus	23c
1 pkg. H. O.	14c	16-qt. basket Good Potatoes	55c
16-qt bas. Baldwin Apples	55c		
16-qt. bas. Spie Apples	55c		

C. O. SMITH

Corner Fourth and Liberty Streets Tel. 1346

WE DO FINE JOB PRINTING. TRY US

SPECIAL

FOR FRIDAY AND SATURDAY

Jersey Potatoes, per basket (Best in Town)	55c
Sweet Potatoes, pony basket	25c
Best Elgin Butter, per lb	39c
Gold Medal and Ceresota Flour, per bag	80c
Pillsbury and Hecker's Flour, per bag	85c
Franco-American Ready made Soup, 3 cans	25c
Mueller's Macaroni, Spaghetti and Noodles, 3 pkgs.	25c
Blue Tip Match, 7 boxes	25c
Dandy Cup Coffee (spoon in each pkg), per lb	25c
Fresh Shredded Cocoanut, per lb	20c
Reckitt's Blue, 3 for	25c
Safety Matches, per gross	60c
Old Dutch Cleanser, 3 pkgs.	25c
Fancy Greening Apples, pony basket	35c
Compound Lard, per lb	12c

We Give S. H. Stamps

Fred. H. Firstbrook

116 W. Front St.

Phone 1754

—Advertise in the Daily Press.

AMUSEMENTS.

PROCTOR'S

REFINED VAUDEVILLE AND PHOTO PLAYS.
TODAY'S PROGRAM:
SEVEN MINSTREL KIDDIES,
AN ACT OF CLEVERNESS.
JAMES REYNOLDS,
COMEDIAN.
LESSIK-ANITA & CO.,
A SURPRISE NOVELTY.
FLORETTE,
PHYSICAL CULTURE GIRL.
WM. McKEY & CO.,
COMEDY SKETCH,
"HONEST JOHN McGUIRE."

LYRIC THEATRE

202 WEST FRONT STREET

AMERICAN AND EUROPEAN PHOTO PLAYS CHANGED EVERY DAY.

MONDAY AND TUESDAY—
SARAH BERNHARDT
In "QUEEN ELIZABETH"
Admission—Mat. and Eve. 10c.
Other Days, Mat. 5c, Evening 10c.

ASTOR THEATRE

This Theatre Will Show the Most Up-to-Date Feature Pictures in This City.

ADMISSION
Matinee: - - - 5c
Evening - - - 10c

Doll Hospital

REAL HAIR WIGS

325 W. FRONT ST.

JOHN J. GOFF

18 SOMERSET STREET

Has opened a first-class

Fish Market

and will handle all kinds of FISH, OYSTERS and CLAMS. Everything strictly fresh and at the lowest market prices.

SPECIAL SALES ON SATURDAYS.

VAIL

JEWELER and OPTICIAN.

236 Park Avenue

OPPOSITE NORTH AVENUE.

FLOORS

HARDWOOD AND PARQUET.
Old Floors Refinished.

S. E. WARD & CO.

714 Webster Place, Plainfield, N. J.

Telephone 1309-R.

HORSES CLIPPED

By Charles C. Brower,

PLAINFIELD CAB CO.,

130-134 E. Second St. 'Phone 10.

11 6 6mos

TRUSTEE'S SETTLEMENT. Notice is hereby given, That the account of the subscriber, Trustee under the Will of Carl W. G. E. Schipper, deceased, will be audited and stated by the Surrogate, and reported for settlement to the Orphan's Court of the County of Union, on Friday, the Seventh Day of November next.

Dated October 2, 1913.

CHARLES T. BINGHAM, Trustee.

10 2 5 th Fees—$4.20

Not a home in this city but has its quota of discarded furniture, rugs, stoves perhaps, a wheelbarrow maybe.

A few cents for a Press want ad and some one who needs the very article that lies rotting in your garret will call and pay you for it.

You are better off—new owner is pleased—and the article itself is contributing to the reduction of the high cost of living.

YOUR BANKING BUSINESS

Prompt attention, unfailing courtesy, unquestioned safety for your funds, liberal interest on your deposits, and New York checking facilities; these are some of the things that this Company offers to its customers.

Moreover, the convenient location of this Bank, convenient to the local and to the New York business man alike, adds to its desirability as a banking home.

Whether your business is of large or small volume, our SERVICE is at your disposal.

SERVICE

THE STATE TRUST COMPANY

Capital $100,000.00.

ORGANIZED 1864

THE FIRST NATIONAL BANK OF PLAINFIELD.

A COMMERCIAL BANK WITH SAVINGS and SAFE DEPOSIT DEPARTMENTS.

FOUR PER CENT. INTEREST PAID ON SAVINGS ACCOUNTS.

YOUR DULL HEADACHES

Probably come from overstrained eye-sight. Nine-tenths of the headaches are the direct result of eye trouble. Bring those troubles to us and let us prescribe for you.

All work guaranteed.

FREE EXAMINATION BY

STILES & CO.

PHILADELPHIA EYE SPECIALISTS
107 East Front Street
Every Thursday.
Hours 10:30 a. m. to 5:00 p. m.

ADVERTISEMENTS

—FOR—
NEW YORK HERALD
WORLD, TIMES, SUN, JOURNAL,
TELEGRAM, AMERICAN,
BROOKLYN EAGLE, GLOBE
—AND—
NEWARK EVENING NEWS
RECEIVED AT

PLAINFIELD DAILY PRESS

AT REGULAR OFFICE RATES.

FLOORS

Plain and Fancy
PARQUETRY
Refinishing Old Floors.

GEO. E. WATT

Tel. 333-W. 150 North Ave.

Arrival and Departure of Mails At Plainfield Postoffice

February 1, 1913.

NEW YORK MAILS. Arrive—5:30, 8:00, 8:40, 11:45 a. m., 1:30, 2:30, 5:00, 5:30, 8:30 p. m., 12 midnight. Close—6:30, 8:00, 9:00, 10:45 a. m., 12 noon, 2:00, 3:50, 5:50, 7:45, 9:00 p. m.

SOMERVILLE AND EASTON. Arrive—8:40, 10:00 a. m., 12:30, 3:15 and 7:00 p. m. Close—6:30, 8:00 a. m., 1:30, 4:30 p. m.

PHILADELPHIA—Direct. Arrive—5:30, 8:00, 9:40, 11:45 a. m., 12:30, 2:30, 7:00 p. m. Close—6:30, 11:30 a. m., 1:30, 7:00 9:00 p. m.

THROUGH FAST MAIL FOR EAST. Close—12 noon, 2:00, 3:50, 5:50 p. m.

DIRECT THROUGH FAST MAIL FOR WEST. Close—6:30, 11:30 a. m., 1:30 5:00 and 9:00 p. m.

DIRECT SOUTHERN MAILS. Close—6:30 a. m., 1:30, 7:00 and 9:00 p. m.

PENNSYLVANIA. West of Easton. Close—6:30 a. m., 1:30, 5:00, 7:00 p. m.

ELIZABETH—Direct. Arrive—5:30, 8:40 a. m., 1:30, 2:00, 5:30 p. m. Close—8:00, 9:00 a. m., 12 noon, 2:00, 5:50, 9:00 p. m.

NEWARK—Direct. Arrive—5:30, 8:45 a. m., 1:30, 2:30, 5:30 p. m. Close—6:30, 8:00, 9:00 a. m., 12 noon, 2:00, 3:50, 5:30, 5:50, 9:00 p. m.

WATCHUNG. Arrive—1:00, 6:45 p. m. Close—9:00 a. m., 2:30 p. m.

WARRENVILLE. Arrive—1:00 p. m. Close—9:00 a. m.

SUNDAY MAILS. Office open from 9:30 to 10:30 a. m.
Mail closes at 6:15 p. m.

E. H. BIRD, P. M.

Leland Manning

MASON AND BUILDER.

Jobbing a specialty. Estimates cheerfully given. Telephone 347-J.

1120 Myrtle Ave. Plainfield, N. J.

Sound Economy

in having us frame your pictures—those that you collected on your trip this summer, or the ones you have had longer, and need reframing—they will look like new pictures.

A large selection of fine frames, careful workmanship at moderate prices is what we offer you.

Philip Swain 317 W. Front St.

OLDEST ESTABLISHED STORE ON FRONT STREET.

10 25 3m

AMUSEMENTS. AMUSEMENTS.

PLAINFIELD THEATRE

Today From 2 to 5—7 to 11 P. M.
FEATURE PHOTO PLAYS AND COMEDY PICTURES
PRICES 5c AND 10c.

MONDAY, NOVEMBER 10.
Augustus Pitou, Jr., Presents
The Favorite Singing Romance
FISKE O'HARA
"IN OLD DUBLIN,"
By Augustus Pitou.
PRICES—25c, 50c, 75c, $1.00, $1.50.

ADELBERG'S CLOAKS AND SUITS

Men's, Boy's and Children's Clothing ON Credit

129 E. FRONT ST. PLAINFIELD N.J.

---

25 Oysters.....25c 25 Oysters.....25c

Friday Fish Specials

ROTH & CO.

9c SALE 9c

Butter Fish, lb	9c
Flounders, lb	
Haddock, lb	
Weak Fish, lb	
All Strictly Fresh Caught.	

FRESH HERRING EELS SCALLOPS BLUE FISH
COD HALIBUT SALMON

Blue Fish, lb	12½c
Large Weak, lb	
Sea Bass, lb	
Salmon, lb	
Finnan Haddies, lb	14c

NEW KRAUT—5c lb—NEW KRAUT

Try Press Want Ads

THE ALTERNATIVE.

If you decide that there is no need to advertise, it is time that you insert a "want adv." that your business is for sale.

PLAINFIELD DAILY PRESS

THE WEATHER.

Fair tonight, warmer; Saturday increasing cloudiness; moderate south winds.
Max., 65; Min., 28.

Established May 10, 1887. FOURTEEN PAGES. PLAINFIELD, NEW JERSEY, FRIDAY, NOVEMBER 7, 1913. FOURTEEN PAGES. Two Cents a Copy, $5 a Year.

SIXTY YRS. WED, THEY CELEBRATE

Dinner Followed by Reception Given in Mr. and Mrs. Jas. Clawson's Honor.

GUESTS OF CHILDREN

Both Born In New Market Where They Married—Prominent in the Seventh-Day Baptist Church—Are Highly Respected.

Mr. and Mrs. James Clawson, of Park avenue, celebrated the sixtieth anniversary of their wedding, yesterday, when at noon they were guests of honor at an anniversary dinner given by their son and daughter-in-law, Dr. and Mrs. Marcus L. Clawson. At that time a picture of the group was taken. Only the immediate relatives were at the dinner.

The celebration was continued last night when a reception was given for the couple at the home of Mr. and Mrs. Asa F. Randolph, on Central avenue, which is also their home. At that time a large number of friends extended congratulations.

Mr. and Mrs. Clawson are both natives of New Market and they were married there November 6, 1853, by Rev. Halsey Baker, then pastor of the Seventh-day Baptist church, but who in later years removed to this city. Mr. Baker attended the golden wedding anniversary of Mr. and Mrs. Clawson.

Prior to her marriage, Mrs. Clawson was Miss Henrietta K. Titsworth, being a member of one of the oldest families settling in Piscataway township. After marriage the couple lived on the Maltby farm near Lincoln, which at one time was the country home of the late John F. Dryden. Mr. and Mrs. Clawson removed to Farina, Ill., in 1868, where Mr. Clawson with others opened a tract of land along the line of the Illinois Central Railroad. He was also engaged in mercantile business until 1876.

The couple then returned to Dunellen, where Mr. Clawson engaged in business until 1882, when he and his wife removed to Plainfield. For many years Mr. Clawson conducted a grocery store at West Second street and Madison avenue, retiring in January last. By the union there were three children, Dr. Marcus L. Clawson, Dr. Frank T. Clawson and Mrs. Asa F. Randolph. Mrs. Clawson has a sister, Mrs. Amanda Tomlinson, of this city, mother of Rev. Everett T. Tomlinson, of Elizabeth, and two brothers, Martin D. Titsworth, of Adams Center, N. Y., and Wood Titsworth, of this city. Mr. Clawson has one brother, Lewis T. Clawson, of Bethlehem, N. H. Mr. and Mrs. Clawson are practically the same age, he being eighty-two years old on Wednesday and Mrs. Clawson being one week his junior.

Throughout their life the couple have been identified with the Seventh-day Baptist church, being regular attendants at the services. They both are in excellent health.

SEBRING TAKES OFFICE ON TUESDAY MORNING

Charles P. Sebring, the Republican winner in the Somerset county shrievalty contest, will be sworn in office on Tuesday. His salary will be but $2,500 and out of that he will have to pay clerical hire and traveling expenses.

"My golley, it made me feel good to see how my friends stood by me," said Mr. Sebring today. "I want to thank all of them and in this I include those fine Democrats and Progressives who cast their ballots in my favor."

CIVIC ASS'N CELEBRATION OVER MEMBERS' VICTORY

The regular monthly meeting of the West End Civic Association, to be held in the Washington School auditorium on Monday night, will include a reception to four of the members who were elected to the Common Council on Tuesday. These are John H. Cose, R. A. Claybrook, Thomas S. Hylan and Charles C. Graves. Another member of the association, David L. Coleman, was also a councilmanc candidate, but was listed among the defeated.

The executive committee of the association has prepared an informal program which will comprise selections by Squier's orchestra, vocal solos and addresses by the officers. An invitation is extended all interested and it is believed the resulting attendance will be large.

—100 gallon gasoline books for $17; a saving of 3 cents on the gallon. Plainfield Auto Tire Co., 407 Watchung avenue.—Adv.
11 6 6 ***

STEWARD RESIGNS AT THE POOR FARM

Henry Hummer Notifies Piscataway Township of His Desire to Quit.

The resignation of Henry Hummer, steward of the Piscataway Township Poor Farm, has been sent to the Township Committee, and will be acted upon at the next meeting of that body. Mr. Hummer's health has been failing for some time, and only recently he underwent an operation for a cataract on one of his eyes.

The steward has been in charge of the farm, which comprises 110 acres, for a long term of years, coming to the place from Millstone. He is popular throughout the township, and although the farm, as a paying investment for the township, has received considerable criticism, the steward is not held to blame.

Action by the Piscataway Township Taxpayers' Association, relative to abandoning the Poor Farm, will be taken at the next meeting of the Taxpayers' Association next Tuesday.

ACQUAINTANCE PARTY WAS QUITE PROFITABLE

Parents and Teachers Got Together for Mutual Help and Enjoyed the Evening.

Under the auspices of the Parent-Teacher Association of the Plainfield High School, an "Acquaintance Party" was held at the school, last night, the purpose being to afford an opportunity for the mothers of pupils in the High School to become acquainted with the teachers and each other. It also gave the parents a chance to confer with the teachers regarding the work of the children, especially in their studies which is sure to be of mutual help and benefit.

The teachers were in their various rooms, and as the parents arrived they were directed to the particular teacher they wished to see. Later in the evening all gathered in the library where there was a social time with a short program comprising phonograph selections by S. B. Howe, Jr., and a reading by Miss Addie Parker Jackson, which were enjoyed.

There was a brief business session, Mrs. G. Stuart Simons being in charge. The treasurer reported a small balance, and it was voted to appropriate $5 toward the "penny luncheon" work of the Bryant School it being explained by some of the members that such help is needed. It was stated that this work is growing beyond expectations, the luncheons proving popular.

W. H. P. Veysey, representing the Public Recreation Committee, briefly explained what has already been accomplished by that committee, speaking especially of the work of the junior and senior municipal orchestras. All those present who had not previously done so were urged to join the association.

Mr. and Mrs. William S. Tyler, Mr. and Mrs. Lindsay Best, Mr. and Mrs. G. Stuart Simons and other officers of the association acted as a reception committee, while Mrs. W. H. P. Veysey was in charge of the entertainment and Mrs. H. R. Moyer was in charge of the refreshments, coffee and sandwiches being served after the entertainment.

WILL ATTEND MEETING.

John Stringham, of New York, an uncle of Norman Stringham, of this city, will attend the half-yearly meeting of the Shrewsbury-Plainfield Society of Friends to be held here tomorrow, and at the 11 o'clock service Sunday morning, Miss Mary Travilla, of West Chester, Pa., a prominent Friend, will be present and is expected to speak. The meeting tomorrow afternoon will be under the auspices of the advancement committee and in the evening the young Friends will be in charge.

CARD CLUB MEETS.

The Avondale Card Club was entertained last night by Mr. and Mrs. Arthur Logan, of Sycamore avenue, when the full membership enjoyed "500." For the women, Mrs. John Gray was awarded first honors, while George Leland captured the men's honors by a narrow margin, using clever championship methods to defeat his opponents. Refreshments were served at the conclusion of play and a general social time was enjoyed.

—Read Press wants 1¢.

—"No Trespassing" signs, printed on cloth, for sale at the Daily Press office. *** tf

—Tenderloin steak, with mushroom sauce, 35c; Saturday special, Ritz.—Adv. ***

—Neuman Brothers will offer tomorrow a splendid line of fancy fruits and vegetables for the Sunday table.—Adv. ***

NURSING BUREAU AND ITS PURPOSE

Miss Lovell Gives Interesting Information About Important Charity Effort.

IT MEANS MUCH HERE

Four Nurses Have Wide Range of Work and the Needs of the Bureau Are Urgent—Salient Facts of Her Report.

Miss Helen Lovell, of the City Nursing Bureau, in which the City Union of The Kings' Daughters takes an important part, presented an interesting report at the semi-annual meeting of the King's Daughters' Union yesterday. She set forth that the bureau is not a new charity, but a combination of old ones. There used to be a King's Daughters' nurse and a tuberculosis nurse. A life insurance company wanted to extend its nursing service and the public schools wanted a nurse. It was finally decided to combine all this work under one head.

Miss Lovell states that while four nurses can hardly cover all the prescribed territory, they come nearer doing so when they work together. The bureau is merely a central office for daily reports, where telephone calls are received and where there is a nurses' closet for supplies. The office is open every week day from 8:30 until 5 o'clock, and on Saturday mornings, afternoons, Sundays holidays and evenings, the doctors know where they can find the nurse for emergency calls.

When the bureau was started two years ago it was thought it could be maintained without appealing for outside financial help. The various allied interests were to contribute towards its support, but it was a hard problem to face and this year there is not enough money coming in to carry on the work.

The city does not pay for the calls made to city cases, and pays only fifty cents on Saturdays for going to the Industrial Home. There is no city nurse there and the money collected from patients does not pay for bandages and carfares. The King's Daughters had to cut down its contribution one-half, North Plainfield could not continue the work and the Board of Education does not pay during the summer months. On the other hand the work is larger and expenses heavier, demanding more service in the schools and in other ways. It was found that a nurse to attend to her work properly would have to be on duty twelve hours a day, every day in the week.

The report describes in detail many personal cases of need and tells what has been done for relief. In September and October there was not enough money to pay salaries, and when funds were asked for the appeal was met by those who are already giving largely to charity. The sum of $600 is needed for this year's work and after making every effort, $112 has been raised.

ICE MAN'S NOVEL WAY OF STOPPING RUNAWAY

William England, of Westervelt avenue, a driver employed by the Independent Ice Company, stopped a runaway on West Fourth street, this morning in a manner as highly effective as it was original. The horse belonged to Beppo Codrini, an Italian fish dealer, and dashed off while the owner was making a sale at Fourth street and Plainfield avenue. Before going 100 feet, a rear wheel of the wagon was wrenched off in the trolley track and a box containing several hundred pounds of fish did a flip-flop into the gutter, scattering the contents galley west.

The frightened horse continued up Fourth street despite the efforts of a dozen men to stop it, and finally hove in sight of England at Stebbins place. He realized the runaway was making such headway that ordinary methods of obstruction would fail so decided on something else. He accordingly grabbed the long pike pole off the side of his wagon which has a curved hook at the end. He held this in readiness and as the careering horse went leaping by, deftly inserted the hook in its bridle. England was dragged off his feet and pulled along for fifty yards but retained his grip until help arrived.

The runaway suffered no harm but Cardini had to quit business for the day for lack of supplies and will have to get a new wagon before resuming his trade.

QUIET AT INDIANAPOLIS.

(By Telegraph to the Daily Press.)

Indianapolis, Ind., Nov. 7.—Thus far today there have been no further disorders in the street car strike. About 3,000 guardsmen are on duty.

—Mrs. Struthers' famous crullers, hot every hour, at The Ritz.—Adv. ***

LEONARD WANTS TO BE SPEAKER

Re-elected Union County Democratic Assemblyman Covets High Honor.

Stisfied that he is one of the three Democratic Assemblymen elected in Union county, although the vote is close as between himself and Major William B. Martin, the high man on the Republican ticket, Assemblyman William A. Leonard, yesterday, declared that he would make a fight for Speaker of the House.

Leonard is assured the backing of many of his colleagues of last session of the Legislature, and it is not unlikely that he will be backed up by Governor-elect Fielder and other Wilson men, whose support will count heavily.

When asked if he would seek the speakership, Mr. Leonard declared he was in the race. "I am going after the speakership," he said. "I have assurances of support from many sources and believe that I can get the votes. I am going to put up a fight."

It is alleged by Democrats in touch with the situation in the State that only an Assemblyman of a progressive stripe, who was consistent in voting with the recognized Wilson and Fielder men in the last session of the Legislature, stands a chance of being chosen speaker. None of the Essex men known to be lined up with the Nugent contingent in that county will stand a chance, according to the prevailing sentiment among the Democratic leaders. Fielder's election evidently means a session-long fight in the Legislature between the Essex county machine men and the Fielder forces in the Legislature. Fielder is not expected to show the Essex crowd any quarter. On the contrary, it is expected that Nugent and his henchmen will be rebuked for the overthrow of the Governor-elect in Essex.

50 MEN DISCHARGED AT SAURER WORKS

Work is Slack and Conditions May Call for a Reorganization of the Concern.

Adopting what is believed to be a policy of retrenchment, the International Motor Company has laid off about fifty employes this week. Some of these men are known as "producers" and others as "non-producers." Some were employed in the mechanical departments, while others were in the offices.

It is semi-officially stated that just at present work is a little slack at the plant, but the company is confident that it will become brisk in a short time. Wherever any over-lapping in help has been found the force has been reduced. There is now some dissention on the part of minority stockholders, as previously told in the Daily Press and an opinion has been expressed that there is likely to be a reorganization of the company in the near future.

HOME RULE FOR ERIN ASSURED SEEMS TO BE ASSURED

(By Telegraph to the Daily Press.)

London, Nov. 7.—The prediction that Home Rule would be assured in Ireland before the summer of 1914 was made here today following announcement of the Parliamentary program in the session beginning February 3. The Home Rule bill will be the first taken up when Parliament convenes and the Government is positive of having it enacted by May 9.

AIR-BRAKES STOP DERAILED COALER

Long String of Cars is Brought to Sudden Halt With No Great Loss.

CREW ESCAPED INJURY

Rumors of Serious Injuries to Engineer and Brakemen Disapproved by the Men Themselves—Train Was Traveling 30 Miles An Hour.

Traveling at a speed estimated by the engineer to have been thirty miles an hour a west bound coal train was brought to an abrupt halt near Park avenue at 12:30 o'clock this afternoon when the fourth car of the train became derailed. When the derailed car left the tracks the automatic snapping of the air-pipe set the air brakes and the train was brought to a standstill within 200 feet of where the accident occurred.

The heavy car left the track about ten feet east of the frog in the outside track and swung with a crash against the steel partition in the bridge over Park avenue. Had the car swerved the opposite direction a number of the cars would have been pitched head-long into the street below and the accident might have resulted in an unprecedented catastrophe at this point where many were passing at the time.

So heavy was the contract between the car and steel girder that the bunker of the car was ripped from its moorings and a prominent mark left on the hard steel of the bridge. The automatic application of the air-brakes forced the cars to sandwich together and a loud crash resulted which drew many people to the scene of the accident. For a time it was feared the men in the engine's cabin and one of the brakemen had sustained serious injury but it was later learned that all escaped with a severe shaking up.

After leaving the rails the car was dragged over the ties and track bed for a distance of 200 feet tearing large chunks out of the hard pine ties and digging a long, deep furrow over the area it traveled. A wreck crew was hastily organized among the railroad employes and after a half hour's delay the car was pulled back on the track by means of steel wedges and put on the siding near the Boice-Runyon building.

In speaking of the accident to a Daily Press reporter shortly after it happened, a railroad official dispatched to the scene to supervise the disposal of the wrecked coaler, said that he considered the fact that none was injured as little more than miraculous. Under similar circumstances the whole train of cars have been known to pile up in telescope fashion when the train was stopped as suddenly as this one was and seldom does a train crew escape with a shaking up when cars traveling thirty miles an hour are stopped in the space of 200 feet.

The wrecked car was the only one of wooden construction in the train and was one of the most recently built. Markings on the coaler showed that it had been turned out from the Elizabethport shops this month and was probably taken from the shops this morning. The entire drawhead was torn out and the car will have to be entirely remodeled.

McCOMBS A BENEDICT.

(By Telegraph to the Daily Press.)

London, Nov. 7.—William F. McCombs, chairman of the Democratic National Committee, and Miss Dorothy Williams, of Washington, D. C., were married today in the Roman Catholic chapel of St. Peter and St. Edward, Westminster, by Father Bernard Vaughan.

—Delicious maple syrup and comb and strained honey are offered to their trade by Neuman Brothers, Watchung avenue and Fifth street.—Adv. ***

THE STATE VOTE, COMPLETE.

	Colby, P.	Stokes, R.	Fielder, D.
Atlantic	729	7,486	3,636
Bergen	2,696	8,066	11,301
Burlington	1,339	5,810	5,059
Camden	2,170	13,235	9,580
Cape May	485	1,947	1,745
Cumberland	1,782	3,108	3,531
Essex	11,428	24,883	25,290
Gloucester	1,199	3,089	3,088
Hunterdon	273	2,548	3,736
Hudson	4,337	16,087	41,676
Mercer	1,497	9,252	7,211
Middlesex	1,520	6,456	8,928
Monmouth	1,411	6,189	8,821
Morris	1,773	4,568	5,508
Ocean	907	1,668	1,683
Passaic	2,610	13,669	12,754
Salem	539	2,141	2,506
Somerset	663	2,677	2,925
Sussex	296	1,397	2,628
Union	3,201	7,411	9,848
Warren	536	1,946	3,883
Totals	41,791	143,663	175,337
Plurality			31,674
Majority			None

DOLLIVER ADDRESSES SCHOOL ASSOCIATION

Borough Clerk Speaks Before Parents and Teachers in Borough.

Borough Clerk Charles M. Dolliver addressed a meeting of the North Plainfield Parent-Teacher Association, yesterday afternoon, in the kindergarten of the Somerset School. Following the discourse refreshments were served by a committee composed of Mrs. Alexander Milne, chairman; Mrs. Frank French, Mrs. Hill, Mrs. Douglas, Mrs. Hooker, Miss Robley, Miss Tantum, Miss Dietmar, Miss Van Arsdale and Miss Dwight.

The entertainment committee consisted of Mrs. M. H. Ewart, chairman; Mrs. Allen Laing, Mrs. Herman Schwed, Mrs. C. H. Avery, Miss Terry, Miss Spencer and Miss Edna French. They were assisted by the girls of the senior High School class.

MISS RICHARDS DIDN'T REFER TO MEXICO

But Lecturer on World's Politics Dwells on Troubles in Europe and Asia.

Contrary to expectations, Miss Janet Richards, who gave her first lecture of the season at the Hartridge Auditorium, yesterday afternoon, had practically nothing to say on the Mexican situation. It was thought that possibly she might bring some interesting facts on that timely subject.

The speaker paid a fine compliment to Mrs. Wilson, wife of the President, who she said as "the first lady of the land" was well received in Washington, quite largely because of her genuine democratic manner and her desire to be no different from other American women. Whenever she desired to become identified with any movement or society, it was her rule to ask for the privilege, instead of expecting as the wife of the President that she would be requested to do these things.

Miss Richards turned her attention to the apparently helpless condition of the Balkans. She declared that the Albania is the bone of contention. According to a missionary, whom the speaker met, the Albanians are generous, chivalrous and the treatment they are receiving is horrible. He brought home in a new way the horrors of the war. Army officers who know this are trying to advise the President to avoid war. Translations from Turkish papers were read to show that Turkey is willing to make all sacrifice and may take Servia into partnership.

The speaker reviewed at some length the long session of the United States Senate. Referring to the President, she said that he has been trying to drive the reactionary and non-progressive as a team which is like trying to drive a zebra and Indian pony. Miss Richards explained the income tax, briefly reviewed some of the important points of the new tariff and the currency law, which she said she would talk about at greater length later "if her intellect is spared."

Miss Richards touched on the civil strife in China, where she said the President is giving a new sort of revolution in the arrests named yesterday in the newspapers. That there should be bloodshed to settle differences which might be settled by the ballot, was deeply deplored.

BIRTHDAY PARTY.

Charles Gregory, of Mt. Bethel, was tendered a birthday surprise party. The evening was spent playing games and the Misses Edna Smith and Hazel Gregory rendered vocal and instrumental selections. Among those present were Mr. and Mrs. William Sacks, Mr. and Mrs. William Gregory, Mrs. Grace Crosby and the Misses Florence Haye, Ida May Cooper, Edna Smith, Bertha Wood, Katherine Pabst, Grace Horton, Hazel Gregory, Antoinette Conroy, Reith Conroy, Margaret Trapp, Blanche Crabb and Lillian Crabb; Charles Gregory, Andrew Haye, George Whittman, Peter Cooper, Kenneth Newton, E. Coddington, Roy Gregory and Fred Lang.

ROSENBAUM BROTHERS.

Rosenbaum Brothers, the dry goods merchants on West Front street, have made a decided improvement in their store, thereby adding to its attractiveness by installing silent show cases throughout.

TO ADDRESS COLLEGE CLUB.

Miss Melvin, the new supervisor of recreation work in this city, will address the College Club on Tuesday night, at the home of Mrs. Morris Burton, 107 Crescent avenue.

—Give the children Ritz's Satin Gloss Candies; pure and delicious.—Adv. ***

Y. M. C. A. TAKES TITLE TO LAND

Site for New Structure Acquired and Campaign for Bldg. Fund to Begin.

LEADER IS ENGAGED

Charles S. Ward to Direct Campaign For Voluntary Subscriptions—Some Facts Amout Proposed Headquarters.

The Young Men's Christian Association took title today to the property on the southwest corner of Sycamore and East Fifth streets. The lot was purchased from the estate of Warren Ackerman. On it, the association will erect a modern, four-story, fire-proof building with a capacity of 1,500 and with dormitory accommodations for 75 men.

The purchase of this site and the planning an up-to-date equipment for a larger membership is the result of four years' careful consideration of the needs of Plainfield's young men and boys by the association's Board of Directors. During that time advice has been sought from association leaders in all parts of the country who are familiar with the construction and management of modern buildings. The leading association architects have also been employed to study the problem. All these experts have strongly advised a new building as an absolute necessity if the Plainfield association is to claim its opportunities for service.

A city-wide campaign for the funds needed for this great civic enterprise will be launched directly following the New York campaign for $4,000,000 for the Young Men's and Young Women's Christian Associations of that city. The raising of this great fund in New York, the largest ever sought in a two weeks' campaign, will begin on Monday, November 10, under the direction of Charles S. Ward, secretary of the International Committee of the Young Men's Christian Association of North America, and the originator of the short-term campaign for funds for benevolent objects. Mr. Ward has been secured to direct the Plainfield movement.

In securing Charles S. Ward to direct its campaign, the local association has selected the most experienced and successful director of such efforts in the world. Mr. Ward has raised over $20,000,000 for the associations of America and Europe in the last eight years and in the eighty campaigns he has conducted he has never had a failure. Conspicuous among these have been Philadelphia, $1,000,000; Chicago, $1,000,000; Toronto, $800,000; Rochester, $750,000; London, $500,000; Cleveland, $540,000; Boston, $515,000; Winnipeg, $360,000; Camden, N. J., $250,000; Charleston, S. C., $180,000. Successful campaigns have been conducted by him in many cities of the size of Plainfield, including Pittsfield, Mass., $175,000; Newton, Mass., $156,000; Moline, Ill., $140,000; Newcastle, Penn., $110,000; Hamilton, Ohio, $160,000.

UNION CO. PRISONERS AFFLICTED BY BERI-BERI

Elizabeth, Nov. 7.—Sheriff William H. Wright presented to the Union County Board of Freeholders yesterday a report sent to him by the Union County Medical Society following its investigation and examination of prsoners in the county jail who have been ill with a strange disease which baffled the authorities.

According to the report of the medical society, the disease is what is called "Beri-beri," and is caused by the eating of polished rice which is covered with what is known as "pericase." The disease is also aggravated by sedentary habits, but is declared not to be contagious.

The freeholders took steps at once to have the prisoners provided with the proper kind of rice and efforts will also be made to keep them employed more than heretofore.

Director Cady warned the board that the bridge account is about exhausted and urged the committee on bridges not to plan for any more work this year than is absolutely necessary.

THE TEMPERATURE.

The temperature report from the State Trust Company for today is as follows: 9 a. m., 48 degrees; 11 a. m., 50 degrees; 1 p. m., 54 degrees.

Y. M. C. A. PICTURE PROGRAM.

The program of pictures for the Y. M. C. A. this week includes "Cinderella," in three parts, Pathe Weekly and a "Knife of Fire."

—"No Trespassing" signs, printed on cloth, for sale at the Daily Press office. *** tf

—No one will contend that a woman who does not read the ads is as well prepared to buy wisely and economically as one who does.

EXTRA

Saturday Specials

8c Yard wide Unbleached Muslin, yard.....6½c

Best 75c Alarm Clocks at only.....50c

Women's $1.50 Fine Tailored Waists at.....89c

$1.00 Silk Girdles, all lengths.....50c

$4.98 White Wool Blankets, full size, a pair.....$3.98

Men's heavy Fleece Lined Underwear, shirts and drawers, at, each.....49c

15c Pillow Cases, regular sizes; limit 4 to customer, ea..11c

$2.00 and $3.00 Lace Curtains, 3 yards long, a pair...$1.25

Women's $1 and $1.25 Longcloth Combinations; sizes 38 to 42 at.....49c

Women's $1.25 House Dresses, all sizes, at only.....95c

Fine 39c Silk Ribbons, at a yard.....19c

Odd Sizes of $1 and $1.50 Corsets at.....59c

Women's 25c Black Hose, good weight, a pair.....19c

Men's $1 Wool Underwear, shirts and drawers, each...79c

Fine 8c and 10c Valenciennes Laces and Insertions, yd..3c

THE GREAT UNDER-PRICE SALE OF WOMEN'S, MISSES' AND CHILDREN'S GARMENTS. REMARKABLE OFFERINGS--AUTHORITATIVE STYLES

Make your own comparisons before investing in a Coat, Suit or Dress. **THEN AND ONLY THEN** will you be able to realize how genuine **ARE SAVINGS OFFERED BY US TAKE TIME TO KNOW THAT NOWHERE ELSE CAN YOU DO SO WELL—** It is not justifiable to content yourself with anything less than the most for your money. Then you will buy here.

COATS AT $7.98 TO $18.50.
Regular $12.50 to $25.00 Values.
Choice of Chinchillas, Boucles, Astrachans, Zibelines, etc.; semi-fitted and loose styles, with innumerable variations of smart collars; big revers and one side fastenings. Free alterations.

DRESSES AT $3.98 TO $13.50.
Regular $5.98 to $19.50 Values.
All sizes for women and misses. Dozens of styles to select from. Made of silks, serges, corduroy, poplins, etc. Dresses for all occasions. Description here would not do them justice—see the Dresses.

SPORT COATS $6.98.
Regular $40 and $12.50 Values.
WOMEN'S AND MISSES' SIZES.
Choice of Chinchillas, Fancy Mixtures, Checks, etc. All new garments with best materials and high class make and finish; at only.....$6.98

SUITS AT $12.75 TO $23.50.
Regular $18 to $35.00 Values.
These handsome Suits exhibit more style and elegance, they have been produced with a keener sense of style newness, than any suits within our knowledge at even double our sale prices. Many styles in all the favored fabrics and colorings of the season. Free alterations.

SKIRTS AT $1.98, $2.98 AND $3.98.
Regular $3.50 to $5.98 Values.
Newest models, choice of various materials in plain black and blue colors, checks and plaids.

CHILDREN'S COATS $5.00.
Regular $7.50 to $10.00 Values.
Lot of nobby little Coats, made of Chinchilla, Boucle, Astrachans, etc. They would be a big value at regular prices. Your choice Saturday if the lot lasts so long, at only.....$5.00

MILLINERY

TRIMMED HATS $1.49.
Mostly $3 and $3.50 Kinds.
Another big lot of pretty trimmed Hats; choice of velvet, plush and silk; only.....$1.49

NEW FANCIES 39c.
Regular $1 Kinds.
A great big assortment of much wanted fancies, to sell on Saturday for a song; your choice at 39c

THE SHOE DEPARTMENT

Cor. WEST FRONT STREET AND MADISON AVENUE

MISSES' AND CHILDREN'S NU BUCK SHOES.
Extra quality, high cut, in the new battleship grey color:
MISSES SIZES, $2.75 A PAIR.
CHILDREN'S SIZES, $2.50 A PAIR.
Sole agents for the Famous Sorosis Shoes for men, women and children. Complete stocks.

OUR OPTICAL DEPARTMENT

Direction of Dr. Greenspan
Assisted by Dr. Farwell.
Eyes scientifically examined. Lenses prescribed that will be right. Satisfaction guaranteed. Reasonable prices. (Balcony, first floor).

PYROGRAPHY 10c.
39c to $1 Values.
Saturday only, your choice of boxes, placques, racks, etc., at the ridiculous low price of 10c.

A. E. FORCE & CO.

"The White Store"

We Give the Famous S.H. Green Trading Stamps

With the Advent of Cold Weather,

you will need foot protection of the best kind to guard you against the ills that Winter brings in its train. Now is the time to procure your Winter shoes; and you not only want them warm and comfortable, but handsome and stylish as well. We have a superb stock of shoes of the latest styles for men, women and children.
Children's from .....50c up
Men's, Womens $2.50 to $4

Stuart's SHOE SHOP

Footwear for the Family
215 W. Front St.
We Give and Redeem Surety Coupons

ANNIVERSARY SERVICES AT CALVARY BAPTIST CHURCH

The series of services in celebration of the sixteenth anniversary of the organization of the congregation of the Calvary Baptist church were begun last night when Rev. M. W. Vaughan, pastor of the Mt. Olive Baptist church, delivered a historical sketch of the church. The choir of Mt. Olive rendered a musical program. The celebration will continue tonight when Rev. C. F. Wilcher, of Newark, will be the principal speaker. The program will be in charge of the missionary and Sunday-school departments. On Sunday morning the pastor, Rev. Daniel Y. Campbell, will preach in the afternoon at 3:30 o'clock, Rev. E. B. Crawley, of Asbury Park, will speak. The choir of the Shiloh church will sing. The Lord's Supper will be observed in the evening and the celebration will culminate Monday night, with a banquet.

The congregation was organized in 1897 and the first pastor was Rev. Mr. Gipson, who died several years ago in Pittsburg. He was succeeded by Rev. Scott Wallace, who died while pastor in 1905. During the latter's pastorate the present edifice was erected. Rev. G. W. Bailey, of this city, followed Mr. Wallace and in Feb. 1913 the present pastor took charge.

PRESIDENT'S ENVOY REACHES MEXICO CITY

(By Telegraph to the Daily Press.)

Mexico City, Nov. 7.—John Lind, President Wilson's personal representative, arrived here this morning from Vera Cruz. The President's envoy and the American military attche who accompanied Mr. Lind from Vera Cruz, were met by an automobile and went direct to the U. S. Embassy. Mr. Lind and Nelson O'Shaughnessy, U. S. charge de affaires, held a conference this morning.

TRUSSES

NEW FITTING ROOM

Elastic Hosiery, Supporters, Braces, KNEE CAPS, ANKLETS, Etc.

William M. Walsh

North and Watchung Avenues, Plainfield, N. J. 'Phone 158.
OPP. DEPOT.

N. P. H. S. NOTES.

Eugene Dietzgen & Company, of New York city, have presented the High School with a fine framed sectional diagram of a transit. This is the second present of this kind. It has been hung in the trigonometry room.

Owing to the fact that there was no school last Tuesday, Principal Earley did not have a speaker this morning.

The members of the senior English class held a very interesting debate during class period yesterday. The resolution was that Edmund Burke, famous Irish writer and orator, was disloyal to England at the time of the American Revolution. Both sides were very well presented and the refuting was very exciting. For the affirmative, Ralph Smalley, Lester Chandler and Gibson Fairman were the chief speakers, while the points that Lucile Ewart, Attwood Giddings and Estes Small brought out practically gave their side the verdict. At the end Miss Ray, the teacher, gave the verdict in favor of the negatives.

The monthly report cards were given out this morning. The same rule for exemption from examinations as last year will again be enforced, that of having 85 per cent. average for a half year.

Charles Moraller, a member of the eighth grade, received a bad cut in the nose while turning in the machine shop yesterday. He had just started to work when the wood slipped out of place and hit him in the bridge of the nose.

By request of the management of the girls' basketball team, Paul Collier, the boys' coach, looked over the female squad yesterday and gave a few suggestions.

The date for the junior mock trial, that is now in preparation, is set for December 5. It is under the direction of Miss Ray.

Miss Terry, teacher of history, took thirty-one members of her ancient history class to New York yesterday afternoon. Most of the time was spent at the Metropolitan Museum of Natural History, in going over the old Egyptian and Grecian relics that are of interest to the pupils in their present study of the early times. The party also visited other places of interest, including the Art Museum. Those who took the trip are Dorothy Lee, Mildren Smith, Mary Connett, Grave DeNise, Esther Kellog, Helen Ryno, Hester Stebbins, Mary Ayers, Madeline Blair, Margaret Smith, Frances Avery, Clara Mobus, Bertha Debele, Marguerite Barkelew, Elsie Wyckoff, Marion Chandler, Robert Pasch, Robert Daley, Grant Boos, LeRoy Force, Alfred Willett, Walter Romain, William Seidell, Kenneth Lowrie, Andrew McDonough, Bertha Bodine, William Carson, Walter Thomas, Daniel Denney, Carol Hughes and Lucy Hughes.

Edmund Kenney, who was salutatorian of the class of 1912 and now a freshman in Penn State College, received the highest mark in physics for the first month in the entire freshman class. It numbers about 250.

Mr. and Mrs. Stanley Stillman entertained a few of the High School pupils and teachers at their home last evening. Mr. Stillman, who is the manual training teacher, showed his guests the way to do basketry with reeds and the evening was spent in making mats and fancy baskets. After the work refreshments were served by Mr. Stillman. Those who were present are Miss Agnes Boxold, Miss Margaret Spiedel, Lucy Douglas, Lillian Spencer, Dorothy Martin, Elsie Debele and Uaura Stillman.

Principal Earley has a few prospective speakers for next Friday. Mayor Clark will probably be the man to address the High School pupils.

—To go straight to the right store, at the right time, in making a particular purchase, is not a matter of luck, or of general knowledge of the stores—but of keeping in touch with store advertising all the time.
—Advertise in the Daily Press.

Y. W. C. A. NOTES.

The cooking class which is taught by Miss Taber in the association has become popular with a large number of housekeepers. It consists of twelve lessons in practical cooking.

Miss Serrell's class in arts and crafts opens the first part of next week. Many new designs have been introduced appropriate for use during the holidays and the course includes six lessons.

LOYALTY TO OLD FRIENDS REFLECTED IN CHOICE OF WILSON WEDDING PARTY

MISS MARGARET WILSON
© by MARCEAU

© by DAVIS & SANFORD
MISS JESSIE W. WILSON

© by DAVIS & SANFORD
MR. FRANCIS B. SAYRE

MISS ELEANOR WILSON
© by MARCEAU

MR. CHARLES EVANS HUGHES, JR.

DR. WILFRED T. GRENFELL

With official announcement of the arrangements it became known that the wedding of Miss Jessie Woodrow Wilson and Mr. Francis B. Sayre, in the White House on Tuesday, November 25, will reflect the serious interests in life of the President's daughter and her fiance. The ceremony will bring together the diplomatic representatives of foreign Powers and their wives, and will be thoroughly and brilliantly representative of official and residential society. The members of the wedding party have been chosen from among the associates of Miss Wilson and Mr. Sayre in the philanthropic and social service to which they have devoted their youthful energies.

In the historic East Room, where Miss Nellie Grant was married to Algernon F. Sartoris, of England, and where Miss Alice Roosevelt made her début and became the bride of Representative Nicholas Longworth, the ceremony will be performed. The arrangements for this, the thirteenth wedding in the history of the White House, were perfected when Mr. Sayre left for New York after a four days' stay at the White House.

Miss Margaret Woodrow Wilson, the eldest daughter of the family, will be her sister's chief attendant. The bridesmaids will be Miss Eleanor Randolph Wilson, the youngest member of the Wilson family; Miss Mary G. White, of Baltimore, a classmate of Miss Jessie Wilson at Goucher College, Baltimore; Miss Adeline Mitchell Scott, daughter of Professor William R. Scott, of Princeton, N. J., a neighbor since the bride's early girlhood, and Miss Marjorie Brown, daughter of Colonel E. T. Brown, of Atlanta, Ga. Miss Brown is a second cousin on the maternal side.

STYLISH RELIABLE

Those who know will think of *Rothberg's*

It is with a measure of personal pride that this store acknowledges its close relations with Stein-Bloch Smart Clothes.

No store could possibly devote a greater degree of effort than ours to the securing of fine merchandise for your service.

In selecting Stein-Bloch garments we have laid aside every consideration save that of making our stock the most select that capital and experience can assemble.

You will find a half-hour spent here extremely profitable in discovering the style tendencies as they are so faultlessly illustrated in Stein-Bloch garments.

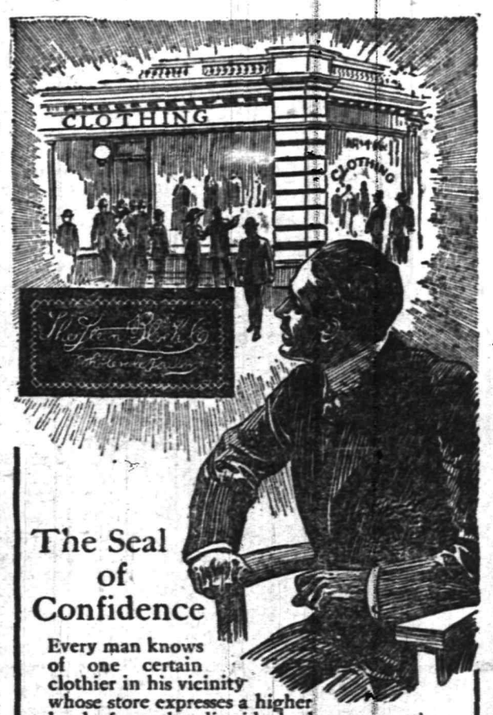

The Seal of Confidence

Every man knows of one certain clothier in his vicinity whose store expresses a higher level of merchandise ideals than every other. Always back of this kind of store stands the fine intelligence of a mercantile idealist. The frequency with which this merchant proves to be the retailer of

Stein-Bloch Smart Clothes

would be truly remarkable but for these facts: Nothing but perfection will satisfy good dressers who discriminate in clothes values; nothing but perfection satisfies these better merchants; nothing but perfection satisfies the makers of Stein-Bloch garments. And so the Stein-Bloch label, signifying "Fifty Nine Years Of Knowing How," has come to be known among the makers and the retailers and the wearers of Stein-Bloch Smart Clothes as an emblem of trust.

THE STEIN-BLOCH CO.,
Wholesale Tailors
Rochester, N. Y.

ROTHBERG'S

STEIN-BLOCH SMART CLOTHES
"Most Things Men Wear."

214 WEST FRONT ST.

Next to Proctor's. Phone 995

Satisfaction IS THE Keynote at Tepper's

When You Shop Here You Get Most for Your Money But That is Not All

Every article sold here, no matter how low the price, is backed by our GUARANTEE of

Your Money's Worth or Your Money Back

In addition **OUR LIBERAL ASSORTMENTS** that make choosing easy.

PROMPT SERVICE, that makes shopping a pleasure and **ROCK BOTTOM PRICES** that assures you of having obtained the most your dollar could buy anywhere.

OUR SUIT DEPARTMENT HAS BEEN REPLENISHED.

Correct styles at reasonable prices must and will appeal alike to the woman of fashion as well as to the one more conservative. Suits in all of the season's best models and most popular materials at $14.98 to... **35.00**

ARE YOU PREPARED WITH EXTRA COVERS FOR THE COOLER NIGHTS?

They're sure to come. Let us show you REAL VALUES in blankets and comforts at every price. You save by buying here. A strictly all wool blanket at .....$3.50 pair
Others at .....$1.00 to $10.00 pair

KAYSER'S DOUBLE FINGER TIPPED GLOVES.

Short and elbow length; black, white and colors; all sizes, per pair .....50c to $1.50

Kayser's Fabric Gloves, in cashmere, chamoisette, cotton and lisle; women's, misses' and children's; all sizes and most colors .....25c to 98c pair

MEN'S WOOL SHIRTS AND DRAWERS AT **75c**

Good weight wool shirts and drawers; all sizes; regular 98c value; a garment 75c

This Saturday's Specials

FINE QUALITY ALL SILK MESSALINE PETTICOAT.

Has accordion pleated scalloped ruffle at bottom, all shades and sizes; specially priced at..... **2.98**

36-INCH CREPE SILK BROCADED AND PLAIN.

Both street and evening shades; specially priced **39c**

50c SHIRTS AND DRAWERS AT **39c**

Men's camels hair also cotton fleeced shirts and drawers; regular 50c grade; Saturday only.....39c a garment

BURSON HOSE

are the only REALLY seamless fashioned women's stockings made, they are as shapely as any foreign hosiery and have no seams across the soles. We have eleven different weights and kinds; regular and extra sizes, in black, tan and white sizes; 8 to 10½; prices are 25c, 35c and 50c; for Saturday we offer any of
The 25c quality at 21c
The 35c quality at 29c

GOOD QUALITY OUTING

In short lengths; Saturday only .....6c yard

$4.00 BOYS' SUITS GET IN ON THIS DEAL AT..... **3.59**

Why pay exorbitant prices for your boys' School Suit? Is not comparison the best test? We claim (and rightly so) to have the best suit for the price that money and brains could procure, not only do we invite comparison, but for your sake and ours, we urge it; Saturday we will sell the best $4 Boy's Corduroy Suit in all of New Jersey at $3.59

$8.00 CHINCHILLA OVERCOATS AT **5.98**

We have secured a few more of those all wool curley nap Chinchilla boys' coats, though not all sizes; while they last they go at $5.98

NEW COATS.

At no time this season were we so well equipped in our Cloak Department to cater to your individual fancy. Many new coats have just been received that we will show tomorrow for the first time.

ARABIAN LAMB COAT.

54-inches long, lined with satin, guaranteed to give two season's wear; has large shawl collar; sizes 14 to 46; a strikingly pretty garment and an unusual value.. **22.50**

$20.00 ASTRACHAN COAT AT **18.00**

Made of fine quality astrachan, 45 inches long, yarn dyed satin lining; large collar. A new model; you couldn't invest your money in a better coat at the price; is the equal of any $20.00 coat hereabouts; specially priced at...$18.00

COATS AT **15.00**

At this very moderate price we show some exceptional values. Every inch of cloth in every one of them is thoroughly shrunk, the workmanship (unlike the usual $15.00 Coat) is of the most dependable sort, every stitch is perfect, some are fitted backs others loose 2 and 3 button models; materials are boucles, astrachans, chinchilla, zibelines and fancy mixtures. A good time to choose from this large collection at $15.00

Store opens at 8 A. M. Closes at 6 P. M. Saturday 10 P. M.

More For Your Money at— **Tepper's** PLAINFIELD, NEW JERSEY

THE BUSY STORE.

Agents for Riker-Hageman's Drug Products

Be sure to see our window display full of bargains.

ROSENBAUM'S BAZAAR

Visit our Cloak department on the 2nd floor and see the bargains offered in Coats and Suits at this sale

The Talk of the Town

Is this Remarkable Sale at Rosenbaum's Now Going On. The Entire Stock of

"THE PLAINFIELD LACE STORE"

offered at your own price. Coats, Suits, Dresses, Sweaters, Waists, Corsets, Gloves, Hosiery, Underwear, Ribbons, Millinery, Dress Goods, High Grade Laces, Nets, Notions and Fancy Goods offered at half price during this sale.

We could fill this newspaper with the wonderful bargains offered here and everything sold with an absolute guarantee of satisfaction.

Take advantage of a rare opportunity to save dollars by coming here first to do your shopping.

We sell MAY MANTON Patterns.

Rosenbaum Bros., 115-117 West Front St., opp. Somerset

PLAINFIELD'S FAST GROWING STORE

John J. Varley

"THE PARIS STORE" W. Front St., Plainfield

Warm, Durable Underwear that Combines Style, Comfort and Durability

All these excellent features are featured in this famous brand.

"Harvard Mills" (Hand Finished) Underwear.

for women and children, in separate garments and Union Suits. Ladies are so enthusiastic over this brand of underwear that once worn they can't be induced to wear any other brand. We carry this brand in all qualities.

SWEATER SPECIAL FOR SATURDAY.

High grade, shaker knit Sweaters, ruff necks, in grey, white, maroon and tan; no better offered at $7.50; Saturday only **5.00**

SALE OF SILK WAISTS.

Ladies' Wash Silk Waists, all white and white with colored stripes; long sleeves, new yoke effects; regular $2.50 value; on Saturday only... **1.98**

MILLINERY—All of our untrimmed felt Hats, in a variety of new models that were sold up to $2.50; on sale Saturday for **1.39**

Explain Themselves

No argument is needed to make the customer realize the merits of our New Fall Styles.

No woman can see these dainty shoes, full of "Big City," style without being surprised to learn that she can buy them for as litttle as .....$3.50, $3.75 or $4.00

They bear the character and finish of high priced goods.

They will prove themselves if you give them an opportunity.

A. K. WILLETT

107 PARK AVENUE

"Oldest Shoe House in Town."

SEVENTH-DAY BAPTIST DEACONS ORDINATION

Rev. Edwin Shaw, pastor of the Seventh-day Baptist church, will not occupy his pulpit tomorrow morning, being called to New York, where he will assist in the ordination service of two deacons in the denominational church there. Dr. T. H. Tomlinson, a deacon of the local church, will also have a part in that service. The New York church has extended an invitation to friends here to attend the service which begins at 11 o'clock. There will also be baptism.

Rev. Arthur E. Main, a former pastor here, will preach the ordination sermon, and Rev. W. C. Whitford, professor of Hebrew in Alfred Theological Seminary, a brother of one of the candidates, will make the consecration prayer. Rev. Dr. T. L. Gardiner, editor of the Sobbath Recorder, will preach at the Plainfield church tomorrow. At the session of the Sabbath-school, Miss Helen Lovell, chairman of the Nursing Bureau of the Charity Organization Society, will speak of that work.

—In "learning to buy" the adreading housewife does not seek mere price-concessions. These are sought, of course; but they must apply to goods that would be value at "regular" prices.

FIRST PRESBYTERIANS ENJOYED A LUNCHEON

The luncheon which was held at the First Presbyterian church yesterday afternoon under the auspices of the Pastor's Aid Society was a success. About ninety persons were served and the society netted about $50. The affair was in charge of a committee of twenty members of the society, directed by Mrs. J. M. Bettman, the president.

The tables were attractively decorated with flowers and smilax. After the luncheon, the women enjoyed a social hour. The proceeds from the affair will be used for church purposes.

WOULD WRECK AUTO.

Charles Raybert, of East Second street, has sought the aid of Mayor Percy H. Stewart, City Judge DeMeza, Chief of Police Patrick J. Kiely and Supervising Principal of School Henry M. Maxson to run down those who yesterday afternoon pushed his runabout automobile from the curb near the school onto the Arlington avenue car tracks. According to Mr. Raybert, the Mayor informed him that the investigation would be made.

—Jacob Gernert, newsdealers, Somerville, sells the Daily Press or will deliver it to you home each day

We'll take our medicine.

If anything bought here isn't satisfactory to you at any time—bring it back and get your money.

That's been our policy for forty years—but it takes good merchandise to back it up.

The best of woolens goes into our suits and overcoats for men and boys.

Furnishings, hats and shoes are of just as high quality.

Everything men and boys wear.

ROGERS PEET COMPANY
Three Broadway Stores
at Warren St. at 13th St. at 34th St.
NEW YORK.

COAL DEALERS.

TenEyck & Harris
Dealers in
LEHIGH VALLEY COAL.
Office Rowley's Drug Store, 212 W. Front St. Tel. 2081-J-2.

Kindling and Grate Wood.
Prompt deliveries. Orders received at
89 SOMERSET STREET.
JOHN MOBUS.
P. O. Box 320. Telephone 10-F-10

TenEyck & Kelley
COAL
41 South Ave. Tel. 1133

N MEYERS & SONS
COAL
COKE AND WOOD
Office tel. 1152-w. 121 Watchung Av.
Yard tel. 1911-w
Ave. and Washington Sts.

THANKSGIVING DANCE.

Announcement is made by the entertainment committee of the Park Club of the Thanksgiving Day dance to be held at the club on Friday night, November 28. The entertainment committee comprises Mrs. Wilbur H. Rogers, Mr. and Mrs. George L. Babcock, Mr. and Mrs. Samuel Townsend, Mr. and Mrs. Charles H. Lyman, Mr. and Mrs. W. H. Williams.

—It pays to use Press ads.

Plainfield Daily Press

Published Daily except Sunday, by the PLAINFIELD PRESS COMPANY. 105 North Avenue.

Entered at the Plainfield, N. J., Post office as Second Class Mail Matter.

Leslie R. Fort and Ralph L. Morrow, Editors and Managers.

TELEPHONE, PLAINFIELD 1300. Private Branch Exchange connecting all departments.

Two cents a copy. Ten cents a week. $5.00 a year in advance. Delivered by carrier or by mail. No extra charge for papers mailed to points in the U. S. and Canada.

Any subscriber failing to receive a single issue will confer a favor by notifying the business office.

Advertising rates mailed on application. For change of Advertisements to ensure change for same day must be at the office by 9:00 a. m.

NOVEMBER 7TH IN HISTORY.

1609—Henry Hudson arrived at Dartmouth, England, on his return from his first voyage of discovery to the new world.

1782—John Dickinson became president of the supreme executive council of Pennsylvania.

1794—Timothy Pickering became Postmaster General of the United States.

1805—Lewis and Clark's party arrived at the mouth of the Columbia River.

1811—Gen. Harrison defeated the Indians at the battle of Tippecanoe.

1813—Napoleon, following the battle of Hanau, left Mayense for Paris.

1834—Construction work commenced on the New York and Erie Railroad.

1873—Alexander Mackenzie formed his Government in Canada.

1899—U. S. cruiser Charleston wrecked on the coast of Luzon, Philippine Islands.

1903—William L. Elkins, noted financier and traction magnate, died in Philadelphia. Born in West Virginia, May 2, 1832.

Plainfield, N. J., November 7, 1913.

NEWPAPER ORGANS.

Not a very long while ago, some local Democrats purchased The Constitutionalist for the purpose of having a party organ in this city. Of course they were not practical newspapermen, else they would have known that party organs no longer pay. The people have long since lost any respect for a journal that is run as the mouthpiece of any party or any faction. Their undertaking proved expensive during its naturally brief career. But the experiment was an object lesson to the weekly's proprietors.

Time was when every newspaper in New York was an organ for some party or some faction. The same was true in almost every other large city and for that matter in the small communities where the weekly served the news. Now, however, political organs are very scarce and proportionately unprofitable. The reason is that the people demand that the news be faithfully, impartially and fully reported according to its real news value. The editorial column is the only section where opinions, political or otherwise, has its proper place. The editor is free to say there what he believes and the readers reserve the right to be their own judges as to its merit. This is the fixed policy of the Daily Press just as much so as it is of every rightly conducted newspaper.

Down in Nashville, Tennessee, it seems that there were also some people who did not realize this fact. There they started a newspaper with the appropriate title of "The Democrat." That organ died in about a year and is remembered for its heavy obligations. In commenting on its career, the Chattanooga Times says instructively:

"The story of this newspaper illustrates the inevitable fact that the day of the mere newspaper organ has passed. People want a newspaper that gives the news, straight, cold-blooded and uncolored to suit the interest, fancy or promotion of any one or set of men. It may say what it believes in its editorial columns and its readers may take its opinions or let them alone, according to taste, but in its statement of events and happenings and in relating what it intends the public shall regard as facts, it must print the truth; impartially and without prejudice or bias. The personal and partisan organs cannot do this, hence their failure to receive support and consideration from the reading public. The people are coming more and more to demand of the newspapers public service and not the mere exploiters of men, the promoters of special interests and the advocates of partisan or factional politics. Only when the press stands independent of all considerations, save the public weal, and can, with candor and frankness, expose the wrong whether committed by friend or foe and espouse the right, the good of all, regardless of personal or political interests or arguments, can it confidently expect financial success or impress its influence upon the community wherein it operates. The newspaper graveyard is full of skeletons because of the failure of editors and publishers to recognize this fundamental truth: There is no place in any self-respecting community for a sycophantic, slavish or partial organ, or a newspaper incapable of doing justice and affording fair play to all shades of opinion, or that fails to give to its readers the full measure of honest news, whether it helps or hurts any cause to which it may be devoted."

McCALL WAS UNFIT.

Before he lost the New York mayoralty, McCall lost his head. His intemperant utterances on the stump clearly demonstrated that he was not fitted to be the calm, conservative and sane man needed for the second most important office in this land. Instead of discussing the issues soberly, he viciously attacked the newspapers, devoting especial attention to the World. He boasted of his intention, "when elected," to muzzle the press and to start a newspaper of his own to put Pulitzer out of business. Such brainless talk made him the laughing stock of the general public and particularly of the newspaper editors and managers. Such talk was ridiculous. As an owner, editor or manager, or all three combined, he would be even less successful than our own jimsmith.

THE WORLD'S WORK.

The sovereign people of New York, freed from Tammany, owe the New York World a vote of thanks and of confidence. Preaching the doctrines of civic righteousness, the World revealed Murphy as the arch enemy of good government; Tammany as the vilest institution on the face of the earth, and McCall as a scorned puppet. To the World, more than to any other single force, is due the great triumph of Fusion, the triumph of all decent people.

Some elections were extraordinarily close. Sebring, G. O. P. nominee for sheriff in Somerset county, won by ten votes. Martin, Democratic ward nominee here, pulled through with nine plurality, and Claybrook, Democratic candidate for councilman-at-large, was a winner by seven votes.

After rendering good service, Charles L. Randolph will retire as a member of the Common Council on January 1. Randolph has been clean, progressive and always to be depended upon to do what was for the city's best interests.

The contributing editor for tomorrow's issue will be Howard A. Colby, of this city, a brother of Everett Colby.

As a forecaster, Republican State Chairman Bugbee certainly was bughouse.

And we forgot to congratulate George S. Clay. It's never too late.

Hylan should make a good councilman.

Do It For Plainfield.

REPORTS READ AT MEETING OF HEAVENLY REST GUILD

Reports read from the various committees and other important business were features of the meeting of the Women's Guild of the Church of the Heavenly Rest, yesterday afternoon. These reports showed that a number of visits had been made, orders for sewing taken, and about $45 realized on the oyster supper, held recently.

An important amendment to the constitution was introduced calling for a monthly corporate communion of the guild on the third Sunday of each month at 8 o'clock in the morning. Arrangements were made for a Christmas social and sale to be held on Tuesday, December 11, and it was also proposed to send a Christmas box of clothing to needy ones in the mission field. On Thursday, November 13, Mrs. W. S. Phelps, president of the Upper Division of the New Jersey Branch of the Woman's Auxiliary will address the members of the guild on the needs of the mission work and a mission study class will probably be formed in January.

At the close of the meeting a pleasant surprise was provided for the women in the form of an oyster luncheon, which was greatly enjoyed, and which was an expression of appreciation for the self-sacrificing work of the guild.

THE DAILY PRESS IN SCOTCH PLAINS

and Fanwood is delivered every afternoon by carrier leaving the main office in Plainfield at 2:45. Orders may be telephone or mailed to the main office and will receive prompt attention. 'Phone Plainfield 1300.

ENTERTAINED SCHOOLMATES AT A CANDY-PULLING PARTY

Miss Amelia Brizzie entertained sixteen of her schoolmates at her home on Fairview avenue, last night. The evening was pleasantly spent in playing games, dancing and pulling candy.

At a late hour refreshments were served by the hostess and her sister, Margaret. Those who were present are the Misses Amelia Brizzie, Margaret Brizie, Dorothy Brizzie, Margaret Ewart, Lucile Ewart, Marjorie Burtis, Marion Avery, Ann Hull, Edna Green, Jubilee Rowley, Franklin Lowe, Warren Townley, Roy Love, Ashley Burner, Lester Chandler, Hoyt Tomkinson, Duclos Van-Mater, John Hull, Ralph Smalley and Frank Dunning.

Mrs. C. L. ODELL'S FUNERAL.

The funeral of Mrs. Charlotte Lowerre Odell, widow of Jacob S. Odell, was held yesterday afternoon at 2 o'clock at the home of her sister, Mrs. George W. Lowerre, of Grandview avenue. Rev. Dr. MacGregor, of New York city, officiated and the burial was in Greenwood cemetery today.

SLIGHT BARN FIRE.

A call sent in from box No. 19 last night brought the fire department to George street and Johnson avenue where a fire had been discovered in a barn owned by Dominico Parretti. The blaze was put out with a pail of water before the apparatus arrived on the scene.

ROBBERS LOOT BANK.

(By Telegraph to the Daily Press.)

Elmira, N. Y., Nov. 7.—Robbers broke into the private bank of E. A. Dunham & Co. at Montour Falls early today and escaped with $12,000. The bank is closed.

BREAKS IN FIRE ALARM.

Taps from the fire gong sounding shortly after 6 o'clock this morning and at 2:30 o'clock this afternoon, were caused by a break in the wires somewhere in the west end of town.

AUCTION BRIDGE PARTY.

There will be an informal auction bridge party at the Park Club on Monday afternoon, November 17, to which a large number of invitations have been issued.

King of Flowers.

On the score of age alone the peony should command the interest of all flower lovers. It has a history which began many hundreds of years ago. The tree peony, Paenia moutan, is a native of China. This peony, more than any other flower, has been the glory and pride of the Chinese for nearly 1,500 years and has been a subject for their painters and a theme for their poets. In China for more than 1,000 years a record has been kept of the percentage of seedlings of this peony and their characteristics. Its great beauty and fragrance made it centuries ago the favorite flower of China's emperors, and it was called Hwa Wang—king of flowers.—Suburban Life.

Just Try It.

A curiosity in arithmetic has recently been worked out by a British astronomer in answer to the question, What is the largest number that can be expressed with three digits?

The answer is 9^{9^9} (the ninety-ninth power of nine).

The figure which this represents is so big that it is awesome. If it were printed in full it would fill thirty-three volumes of 800 pages each of fine type. The first twenty-eight figures are 428,124,773,175,747,048,036,987,115,9, and the last two are 89. In between these are 369,693,070 figures.

If you don't believe it try it and see. —Saturday Evening Post.

The Unknown Quantity.

"I'll bet she will," began the rash youth.

"Don't," interrupted his older and wiser companion. "Don't bet that she will ever do anything. You can never tell what a woman will do."

"But," protested the young man, "I was going to bet that she would do the unexpected."

"Don't," repeated the elder earnestly. "Even that is no safe bet."—Judge.

The Original New Zealanders.

The original New Zealanders were known as the most ferocious cannibals and the most warlike savages. They were big, gaunt fellows, of immense muscular force and great sagacity. These savage New Zealanders, though they ate their enemies, interred their own dead, and they believed that the third day after burial the heart separated itself from the corpse and was carried to the clouds by an attendant spirit.

Unfreezable.

"Can any one name a liquid that doesn't freeze?" asked the teacher.

There was a moment's silence, says the Berliner Illustrirte Zeitung. Then an excited little voice in the rear of the room answered eagerly, "Please, teacher, hot water!"

Mario's Great Record.

Mario, the singer, who died in 1883, appeared in London, his favorite city, for thirty-two years, during which time he appeared in forty-six parts, a record which has never been approached by any other artist.

However mean your life is, meet it and live it, not shun it and call it bad names.—Thoreau.

—Advertise in the Daily Press. It pays.

SPECIAL

For Saturday

Every Item a Big Money Saver

WALKING GLOVES

89c Instead of $1.25

Women's Tan Cape, 1-clasp style, with spear back stitching.

BED PILLOWS

78c Actually worth $1.25.

Good grade feathers, A. C. A. ticking; size 20x28 inches.

MEN'S UNDERWEAR.

42c Instead of 50c

Ribbed fleece lined Shirts and Drawers; famous Interlock Brand.

TALCUM POWDER

19c Instead of 25c a Can

Jergen's, full pound can; Violet and Rose perfumed.

MEN'S SWEATERS

79c Would be a Bargain at $1.00.

Heavy Ribbed Oxford grey Sweaters, with roll collar and V necks; coat style.

WOMEN'S UNDERWEAR.

42c The Regular 50c kind

Fleece lined, ribbed Vests and Pants; excellent value.

BATH ROBES.

1.98 Instead of $2.50.

For women; made of genuine Beacon Blanket Robes.

CHILDREN'S SHOES.

1.29 Reg. Price $1.50 to $2.00

Button Shoes, in all leathers; good, serviceable wearing shoes.

WOMEN'S HATS

$1.50

The biggest and best millinery bargain ever offered in this city. All the newest ready-to-wear hats in plush, velvet and velour; also plain sailors; values in the lot up to $6.00.

CORDUROY SUITING

49c

A yard. The season's best dress goods bargain; 31 inches wide, in black, brown, green, grey and Copenhagen; worth regular 75c a yard.

WOMEN'S COATS

$4.98

A close out sale of a lot of long Winter Coats. Good serviceable garments; brown and grey fancy mixtures; many in the lot worth at least $12.00.

Furniture on the "Club Plan"

Woodhull & Martin Co.

Sewing Machines on the "Club Plan"

"Are You Saving Our Five Per Cent. Profit Sharing Coupons."

UNION PROSECUTOR PROBES DEATH OF NEWARK WOMAN

Elizabeth, Nov. 7.—An investigation into the death of Mrs. Beatrice De Ferrie, of 597 Frelinghuysen avenue, Newark, as the result of an alleged illegal operation, is to be made by Prosecutor Stein. Mrs. De Ferrie was admitted to the General Hospital, on the request of Dr. Wade, October 10. She died Wednesday night.

Prosecutor Stein was notified yesterday that a suspect is being watched who is thought to have performed the operation. A statement accusing the suspect was obtained from Mrs. De Ferrie shortly before she died. The body is being held in Martin's morgue.

PROCTOR'S MINSTREL KIDDIES.

"The Minstrel Kiddies," appearing at Proctor's this week, is by far one of the best acts offered in a long time. There are six cute and clever girls and one bright boy. They sing the latest popular songs, opening with "The Swing Song," which is cleverly arranged. Lessick-Anita & Co. offer an interesting and novel act consisting of gun juggling and balancing. James Reynolds, an up-to-the-minute monologist and singer. William McKey & Co., in the comedy dramatic sketch, "Honest John Maguire," and Florette, the physical culture girl, wonderfully formed and accomplished, completes a fine bill. The photo play features for today are "The Winning Punch," "Salvation Al" and "The Reformed Outlaw."

CABINET DISCUSSES MEXICO.

(By Telegraph to the Daily Press.)

Washington, Nov. 7.—The result of today's cabinet meeting can be expressed briefly thus: That the situation with Mexico while delicate presents features at this moment that look favorable. Reticence on the part of officials is due to unwillingness to cause the publication of matter that might upset things. No elaboration of the result of the meetings was permitted by the President. The foregoing paragraph must cover the ground for the present.

ADVOCATES INTERVENTION.

(By Telegraph to the Daily Press.)

Washington, Nov. 7.—Representative Murray, of Oklahoma, today, issued a statement to the press asserting that the United States should take possession of the governing machinery of Mexico, collect her revenue and pay off her debts and run the leaders of the warring factions from the country. This he said would necessitate entering Mexico with armed forces but it could be done without loss of life.

SOMERVILLE CANCELLED.

The game scheduled to be played in Somerville this afternoon between the Plainfield High School and Somerville High School elevens was cancelled by the latter team last night. This is the second eleventh hour cancellation for which Somerville has been responsible this week, it having called off the game with the Pennington Seminary aggregation.

—Advertise in the Daily Press.

A MODERN Y. M. C. A.

The Plainfield Y. M. C. A. has outgrown its present quarters and will abandon its fine home at East Front street and Watchung avenue as soon as it can. With that end in view, a campaign will be inaugurated to raise funds for a handsome and modern structure on the site purchased today at West Fourth and Sycamore streets. The above picture shows what a modern Y. M. C. A. building looks like. This particular building was given to the South Bend, Indiana, Y. M. C. A., by Studebaker Bros. It cost $250,000. See news story on first page for particulars about local campaign.

1913 FOOTBALL SEASON ON THE HOME STRETCH

New York, Nov. 7.—The football season, short at the best, enters on its final stage tomorrow, and within the next three Saturdays the three big games of the season will be played—Harvard vs. Yale, Yale vs. Princeton, and the Army vs. Navy. They are the biggest games, but not necessarily the most interesting, for the Pennsylvania-Cornell battle comes on Thanksgiving Day, and whatever the quality of the football in this game and the records of the teams there is always lively action and variety.

The big game tomorrow will be the Harvard-Princeton contest at Princeton. Yale will take on Brown at New Haven and Pennsylvania will have the strong Dartmouth eleven as an opponent on Franklin Field. Another attractive item on the day's menu will be the intersectional battle at Ithaca between Cornell and Michigan.

—You can make it pay you to read the store ads in today's paper—make it pay you in actual savings on purchases you need to make. Try the experiment.

—Daily Press want ads. bring results.

—Advertise in the Daily Press.

Headquarters for

GIBSON'S

RYE

E. C. WESCOTT,

115 East Front Street.

WHITMAN'S CANDIES FAMOUS SINCE 1842

WAIT

a few days before you buy your next Hot Water Bottle, Fountain Syringe or other rubber goods articles, and see what we have to offer you.

It will pay you to wait.

SCHREINER BROS.

Prescription Druggists

PARK AVE., COR. SECOND ST.

CITY NATIONAL BANK PLAINFIELD, N.J. ITY

ORGANIZED 1875.

OUR POLICY

Ever since the City National Bank was established in 1875 it has been its constant policy to exercise the utmost care in all investments and loans—thus amply protecting the bank and its depositors.

Accounts subject to check are cordially invited.

3% Interest Paid on Daily Balances of $500 and over, subject to check

4% Interest paid on Savings Accounts.

CITY NATIONAL BANK

PLAINFIELD, N. J.

Capital $150,000.00

Surplus and Profits $300,000.00 (all earned)

Deposits $2,800,000.00

"Spool Heel Boots"

Fashion's Last Word for Dress Wear

These dainty Cuban, Louis heel boots, popularly known as "SPANISH" or "KIDNEY" HEEL Boots, are the very last word of fastidiousness for the dainty woman of today.

Patent or black gun metal calf with black cloth tops.

These are just one variety of this season's "SMART SET;" Come and see them..... 4.50

VAN ARSDALE'S

127 East Front St.

---ROSENTHAL'S---

Reduction Sale

Tremendous Price Savings to Force Tremendous Selling

This store does things, we don't sit down and wait for business, we go after it, and we are going after it now with mighty big money saving bargains from every department in the store.

Lack of space permits the mentioning of only a few of the many good things we offer, but we invite you to call and see them all; you are under no obligation to buy unless you choose.

39c Ribbed Vests and Pants; all sizes, sale price.. 21c

39c Women's Flannelette Petticoats, made of extra heavy material; sale price..... 24c

Children's Cloth Coats, all colors, nicely made; sizes 6 to 14 years; values up to $5.00; sale price 1.98

$3.00 Dress Skirts, serges and fancy mixtures; all colors and sizes; sale price.... 1.98

59c Ladies' Shirt Waists, nicely made of gingham or percale; sale price 29c

$1.50 Children's all wool Sweaters; all colors; sale price 98c

$18.00 All Wool Serge Suits, latest styles, nicely tailored, in blue, black and brown; all sizes; a real bargain; sale price 8.89

$8.00 Black All Wool Thibet Coats, 52 inches long; made with embroidered collar and cuffs; sale price..... 3.98

$18.00 Plush Coats, made with Russian Lamb collar and cuffs; lined throughout; one of the best values of the season; sale price 9.98

$1.25 Petticoats, made of brocaded satin in green, navy and cerise; sale price..... 47c

$3.00 Bear Skin Coats for children from 2 to 6 years; sale price 1.69

ROSENTHAL'S

210 West Front St.

SECOND DOOR FROM PROCTOR'S.

PLAINFIELD THEATRE

Today From 2 to 5—7 to 11 P. M.

FEATURE PHOTO PLAYS AND COMEDY PICTURES

PRICES 5c AND 10c.

MONDAY, NOVEMBER 10,
Augustus Pitou, Jr., Presents
The Favorite Singing Romance
FISKE O'HARA
"IN OLD DUBLIN,"
PRICES—25c, 50c, 75c, $1.00, $1.50.

When Placing Your Insurance

It Will Pay You to

Remember

J. C. POPE & COMPANY

First National Bank Building,

111-13 EAST FRONT STREET.

tf s-tu

Rise of Joseph Pulitzer.

Joseph Pulitzer was born in the village of Mako, near Budapest, in Hungary, on April 10, 1847. His father was a Jew, his mother a Christian. At the age of sixteen he emigrated to the United States. He landed without friends, without money, unable to speak a word of English. He enlisted immediately in the First New York (Lincoln) cavalry regiment, a regiment chiefly composed of Germans and in which German was the prevailing tongue.

Within a year the war ended, and Pulitzer found himself, in common with hundreds of thousands of others, out of employment at a time when employment was most difficult to secure. At this time he was so poor that he was turned away from French's hotel, in New York, for the lack of 50 cents with which to pay for his bed. Twenty years later he bought French's hotel, pulled it down and erected in its place the Pulitzer building, at that time one of the largest business buildings in New York, where he housed the World.—Alleyne Ireland in Metropolitan.

Pen Picture of Lord Lister.

In Dr. Wrench's biography of Lord Lister, the discoverer of antiseptic treatment of wounds, the author says of the great surgeon:

"He was ever gentle, courteous and firm. Trying as are the exactions and responsibilities of an important surgical post. Lister was never known to speak a sharp word to house surgeon, dresser or any one in his service. His scientific spirit and discovery attracted the curiosity of the students and young graduates of Edinburgh; his personal nobility won their hearts; his art of winning their loyalty was by inspiring enthusiasm and giving encouragement. 'Often in the middle of a trying operation,' wrote one of his pupils, 'a gentle smile bestowed on us young students when we were honestly trying to do our best as assistants was most encouraging.' Many of the students afterward confessed that their contact with Lister was the best and purest influence of their lives."

Music.

Music is a job lot of vibrations furnished to hotels and restaurants for the purpose of adding to the discomfort of the guests. Music is also used for other purposes. It comes in pianos, harps and organs and sometimes, though rarely, in human beings and phonographs. Babies often furnish music when least expected and at hours not always approved of by respectable people.

Music at one time was called a heavenly maid. But she is now mostly clothed in ragtime and is known as flossy. In short, music has run the scale from classic to classy.

Like eggs and other historic back numbers, music is now kept in cold storage and comes in reels and cans. Handmade music is gradually being superseded by the factory made article.

At one time music, singular as it may seem, was used to make music. Now it is used to make a noise.—Life

KING'S DAUGHTERS LUNCHEON.

The Daughters of the Cross Circle of The Kings' Daughters will give a luncheon at the Park Club on Friday, November 14, the proceeds of which will go toward meeting the circle's pledge to the City Union of The King's Daughters. Mrs. Nelson A. Miller is president of the circle.

—Advertise in the Daily Press.

Congress Hall Restored And Rededicated; How the Work Was Done

AFTER many years of indifference and delay old Congress hall, adjoining Independence hall, at Philadelphia has been restored to the condition it was when the first congress of the United States met there, from 1790 to 1800.

Its recent rededication was graced by the presence of President Wilson, Speaker Clark and a notable gathering of national, state and municipal officials. Standing on the platform from which Washington delivered his farewell to the American people, President Wilson paid a tribute to the founders of the republic and compared their problems to the problems confronting the nation today.

From the same spot Champ Clark, speaker of the house of representatives, also delivered a short oration, in which he paid full honors to the members of those early congresses which had sat within the walls of the historic building.

It is fitting that the old building, with its historical associations, should be put in a condition for preservation as a relic, for as one of a unique group of buildings it occupies a big niche in American history. For nearly a hundred years it had served as a courthouse and had been greatly changed internally. The earliest attempt at restoration was made in 1896, but it is generally conceded that the senate chamber as it came out of the hands of the restorers at that time did not closely resemble the room in which that sedate and august body deliberated.

Through the active interest of the wife of Provost Harrison of the University of Pennsylvania and Mrs. Samuel Chew and others in 1902 a committee was appointed by the Philadelphia chapter of the American Institute of Architects to make a survey of the building with a view to restoring it to

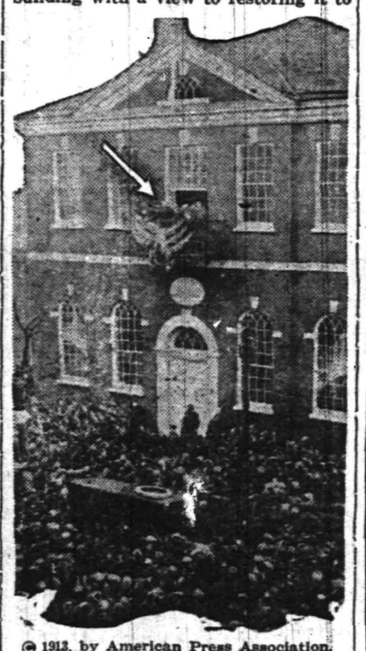

© 1913, by American Press Association.

PRESIDENT WILSON MAKING HIS ADDRESS AT CONGRESS HALL.

the condition in which it appeared when Washington made his farewell address within its walls.

A painstaking and thorough study of the building from every angle was made and plans prepared. From that time until 1911 efforts were put forth to have the city of Philadelphia furnish funds for the work, the committee of architects offering to give their services without cost. In October of that year the city finally undertook the work, and a contract involving the expenditure of $60,000 was entered into with the architects. Their work is now completed. The architects have contributed the time involved in the holding of more than a hundred meetings and professional services for which the charges to private clients would have been at least $20,000.

It is believed that the building as it now stands represents one of the first of the important American historical relics of its character to be thoroughly restored on the principle that the essential thing is reproduction of flaws and errors as well as of the good details. The spirit of the time which it represents has been considered the vital thing. In the case of Congress hall, wherever a detail could not be authenticated it has been omitted.

The restoration called for a great deal of research and utilization of the sense which makes a detective successful. The architects had to put two and two together and draw deductions from the evidence which they secured. They read old letters, ransacked newspaper files and books and examined old insurance policies. They studied the marks uncovered when the plaster and woodwork were removed. They studied angles of stairways. As a result they believe they have made the interior look as it did when Major l'Enfant's hand left it.

During the progress of the work important details of the original building were disclosed which in the main confirmed the conclusions following the first survey, but also brought to light evidences of original construction that were at the outset matters of conjecture only. It is believed that Congress hall as now restored appears essentially as it was when occupied by congress prior to 1800.

—There is no place in town where that next lot of envelopes can be so neatly printed as at the Daily Press office.

—J. Purvis, Lincoln, supplies the Daily Press each night to regular and transient subscribers.

PROGRESSIVE SHOWING PLEASING TO MR. MOY

"I feel much elated over the vote received by the Progressives at the election in Union county on Tuesday and particularly so of the very flattering vote given me," said former Mayor G. W. V. Moy, a Progressive Assembly nominee. "All fair-minded men must realize that our showing would have been much greater had it not been that many who really believe in our party voted for the Democratic candidates and especially for Fielder in order to insure the defeat of the Republican nominees from Stokes down. As Mr. Colby has said, the fight has only begun. We all feel encouraged."

A DESTITUTE FAMILY EVICTED FROM HOME

The furniture and personal belongings of Mr. and Mrs. William Manser, their 21 years old son, Philip, and year-old baby, are standing in front of the house in West Second street, where they have resided for nearly a year. The family was dispossessed yesterday afternoon by Constable John Manley, according to the police. Thomas Canter, a merchant, who lives at 126 West Fourth street, is the owner of the dwelling. This is the second time the Manser people have been put out of a house in this city because they have been behind in their rental payments. They have been practically destitute for three months, during which time they have received aid from neighbors and the Charity Organization Society.

The Overseer of the Poor in Rahway, from which city the poor family came, has been notified and will take charge of the furniture.

W. & J. SLOANE

Special Reduction Sale of Attractive Domestic Rugs

Seamless "Chaumont" Rugs—*Chinese*
An excellent reproduction of an Antique Chinese Yellow Rug. Size 9 ft. x 12 ft., regularly $52.50, at— $37.50

$40 Seamless Chenille Rugs at $28.25
Size 9 ft. x 12 ft. Attractive self-colored mottled effects.

"Imperial" Smyrna Rugs (Reversible)
21 in. x 45 in.; regularly $1.90; at— $1.25
36 in. x 72 in.; regularly $4.70; at— $2.95
7.6 ft. x 10.6 ft.; regularly $24; at— $17.25

Serviceable Body Brussels Rugs
8.3 ft. x 10.6 ft., regularly $26.25 & $29.50; at— $20.75 & $23.50
9 ft. x 12 ft.; regularly $28.25 & $32.50; at— $22.75 & $25.50

Heavy Scotch Weave Art Rugs
Size 9 ft. x 12 ft. Plain colors and decorative border effects. Regularly $18.50, $26.50 & $30.25; at— $14.75, $21.25 & $24.25

Smaller Sizes at corresponding reductions

FIFTH AVE. & FORTY-SEVENTH ST., NEW YORK

Sheets 72x90 50c value, at 39c

The Leader Store

J. SKLAREW, Prop.

Silk Petticoats In Pink, Blue and White. Sale price, 98c

WE GIVE AND REDEEM SURETY COUPONS

15-Day Sale Starts Saturday November 8th, at 9 a. m.

Plainfield's Most Extraordinary Sale of New Fall and Winter Merchandise

A Noteworthy Selling Occasion made possible by fortunate purchases from Manufacturers who needed the ready cash. Read every item in this Bargain Announcement. We guarantee to save you from 33 to 50 cents on every dollar. Your duty is plain, save when you can. Here's your opportunity.

Tailormade Suits
For Ladies, Misses and Juniors, made of all wool materials in all the leading shades; suits that sell everywhere at $12.98 to $15. Our sale price,
$8.98

Wool Serge
In Black, Navy, Brown and Wine colors; 59c value. Sale price, yard,
39c

CHILDREN'S CORDUROY
COATS
In brown and navy, belted effects, age 2 to 6 years. Special at
$3.49

Sport Coats
Fashion and beauty, big broad belted effects, regulation or kimona sleeves, made of chinchillas, plaids, stripes, in all colors. Value, $10.00. Sale price,
$4.98

Waists
25 styles to select from, in silk, taffeta, messalines and shadow lace. Value up to $3.00. Sale price,
$1.98

WOMEN'S, MISSES' AND JUNIORS' LONG AND THREE-QUARTER LENGTH
COATS
Made of all wool, Astrakhan cloth, chinchillas and the new two-toned matelasse cloth. You must see these coats to appreciate them. Sale price,
$10.98
Positive value, $18.

WOMEN'S
Plush Coats
An Extraordinary Special; positive value, $20.00. Sale price,
$9.98

Comforters
Large size Comforters, extra heavy cotton filled; value $1.39. Sale price,
98c

12 CENT
Outing Flannels
Dark and light colors. Sale price, yard,
8c

Men's Sweaters
Shaker Wool in Rough Neck Collars, in gray and maroon; value $3.50. Sale price,
$1.98

Walking Skirts
All wool serge, honeycombs and plaids, new draped effects, strictly tailored, values up to $3.98. Sale price,
$1.98

Kimonas
During this sale we will offer Long Kimonas, made of heavy Duckling Fleece and Crepes, floral designs; value $1.98; only one to a customer. Sale price,
98c

Pillow Cases
45x36; good Cambric; 15c value, at
11c

Dry Goods
Amoskeag Apron Ginghams; blue and brown checks; yard,
6c

Silk Ponge
REMNANTS
Suitable for Waists or Kim's Shirts; value 25c. Sale price, yard,
14c

ONE YARD WIDE
MUSLIN
10c value. Sale price, yard,
6½c

Griddle Cake Season

Nothing tastes better for breakfast these chilly mornings than delicious cakes and syrup. Only the best materials used in preparation make them delicious.

Hecker's Old Homestead and Nabob Flour make fine cakes.

Maple Syrup, pure and fresh, now in the market.

Strained Honey and Honey-in-the-Comb, for those who prefer it with their cakes.

NEUMAN BROS.
GROCERS
Watchung Ave. and Fifth St. Telephone 760
Efficient and Rapid Delivery Service to All Parts of the City

Mono Storage
WAREHOUSE
North Avenue
OPP. FREIGHT HOUSE
125 East Front Street

HAND'S EXPRESS CO.
OLD RELIABLE
STORAGE
All Rooms Separate, Light and Dry
Furniture Packed and Shipped
Office 69 Somerset St. 'Phone 541

Your Residence
for the Fall season possibly requires attention to

AWNINGS being taken down, repaired and stored.

WINDOW SHADES made specially and hung or furnished from stock.

CURTAINS, curtain goods, draperies (of which our stock is now complete in new fall patterns); curtain fixtures, and UPHOLSTERY work.

Competence enables us to SERVE SATISFACTORILY; postal brings attention and estimates gladly given.

Mr. B. F. Snyder in charge.

HENRY J. SIEBERT & CO.
1147 E. Jersey St., opp. Proctor's, Elizabeth, N. J. Phone 852

AUCTIONEERS.

MURRAY'S
Storage Warerooms
At 326 to 332 West Front Street, Grove Street. The oldest storage in the city, formerly the Plainfield Storage Co. Over 40 separate rooms, dry and airy, large and small, at very moderate prices. Many years' experience in handling, buying, selling, packing and appraising goods.
ROBERT MURRAY, Auctioneer.
'Phone 666.

The Leading Auctioneers
W. A. SCHORB & CO.
Also Dealers in Second Hand Furniture—Bought and Sold.
10 Madison Av., Jackson Blg
Telephone 1707-W.

Auction Shop Sale!
of Second Hand Furniture, Stoves, Oil Cloth, New Guns, Musical Instruments, and Books, in order to clean up. No reasonable offer refused.
OPEN EVENINGS.
STARCK'S
Removed to
403 WATCHUNG AVENUE
One Block South of Trolley Transfer Station. 'Phone 1674.

Dr. R. C. WORMLEY
DENTIST
HOURS: 9 a. m. to 1 p. m. 2 to 6 p. m.
308 E. Third St.
PLAINFIELD, N. J.
10 28 1mo

Some store may be placing on "special sale" just now the article you have not felt like paying "regular" prices for.

BANKRUPTCY SALE

By virtue of an order of the United States District Court, District of New Jersey, bearing date October 27, 1913, in the matter of

F. L. C. Martin Automobile Co.

bankrupt, William G. DeMeza, as Trustee, will expose for PUBLIC SALE subject to confirmation of Court, to the highest bidder, on

TUESDAY, NOV. 25, '13 at 10 a. m.

at 304-312 Park Avenue, Plainfield, N. J., all the goods and chattles of the bankrupt, consisting of automobile supplies and accessories, automobiles, machinery, tools, office fixtures and other merchandise, including lease of building 304-312 Park avenue, Plainfield, N. J.

The Trustee will receive prior to Thursday evening, Nov. 20, 1913, at 6 p. m., at his office sealed bids for the entire personal property, lease and business as a whole and going concern; reserving the right to reject any and all bids and to be subject to confirmation of Court.

A CASH DEPOSIT OF 25% will be required from all bidders.

WILLIAM G. DE MEZA, Trustee,
152 Park Ave., Plainfield, N. J.

VINCENT W. NASH, Jr.,
Attorney of Trustee.
7-7 10 12 14 17 19 21

If the man who says, "I can't afford to advertise" will look over the list of big concerns that were LITTLE concerns before they started to advertise, he will be more likely to say:

"I can't afford NOT to advertise.

The Press is Plainfield's best advertising medium because its circulation is among the people who make and spend the most money.

Plainfield Daily Press,
"The Home Newspaper"

Chrysanthemums
and all other seasonable flowers. Daily shipments from our greenhouses. Wedding decorations and bouquets a specialty. Prices always moderate. Deliveries in Greater New York. Telegraphic connections with florists in all cities of U. S.
STANLEY
159 E. Front St. Tel. 928.
Greenhouses, South Ave., Netherwood. Tel. 928, 331-J.

T. A. MOORE
UNDERTAKER
612 E Sixth St.
Tel. 741-R

Established 1872.
P. CASEY & SON,
UNDERTAKERS AND EMBALMERS
Office 116 Park Avenue. Tel. 884-W. Res. 417 W. 3d St., Tel. 584-W. Office open day and night. N. Y. office 10 E. 22d St., Tel. 2094-Gramercy.

A. M. RUNYON & SON,
UNDERTAKERS
402 Park Avenue. Telephone No. 40. Office open day and night. Office of Hillside Cemetery. New York office—50 Great Jones St. Tel. call 3245-Spring. New York Embalmers License—1220. New York Registered Licensed Undertaker No. 316.

JAS. J. CHAS. A.
J. J. & C. A. HIGGINS
FUNERAL PARLORS
Park Ave., Cor. Fourth St. Tel. 1753-J
Our Booklet Entitled "A Modern Mortuary Establishment" Sent Upon Request.

L. L. MANNING & SON,
STEAM GRANITE WORKS
Corner Central Ave. and West Front St. Opposite First Baptist Church.

ADVERTISEMENTS —FOR— NEW YORK HERALD WORLD, TIMES, SUN, JOURNAL, TELEGRAM, AMERICAN, BROOKLYN EAGLE, GLOBE —AND— NEWARK EVENING NEWS RECEIVED AT PLAINFIELD DAILY PRESS AT REGULAR OFFICE RATES.

CONSIDER THE CAT.

The Only Animal Man Has Never Been Able to Conquer.

There is just one animal man has never conquered, never can conquer. Centuries ago every other beast became the slave of man or else fled far from human habitation. One and one only refused to flee or to submit.

The horse, the dog, the cow, the sheep, the goat, the pig—all came into camp thousands of years ago. They have ever since worked for man or fed him, or both. They have been his unquestioned and unquestioning slaves. The elephant, too, has become a servant as have other jungle lords.

The lion, the tiger, the wolf, the bear, and such other savage beasts as have not yielded service to man have slunk away in terror from the path of civilization, and are killed on sight.

But one single animal claims man's protection, shares his food and hearth, wanders at will and unmolested through human haunts, and does absolutely no work in return; obeys no orders, and does not even serve as food or clothing.

This only exception to a world of servants and of scared enemies is the domestic cat.

Think it over. The cat will not work. It will not guard your home. Its flesh and fur serve no use. Its one useful act is the catching of mice and rats. And these it slays and eats because it wants to; not to help out its owner. For example, it does not bring its captured prey to its owner to eat. Nor will it hunt rodents unless it happens to feel like doing so.

The cat won't work. It won't even learn tricks unless it happens to want to. And no one can punish or torture it into learning any trick it doesn't want to learn.

That is why there are almost no trick cats in animal shows and why the few that are there do such very simple tricks. A dog can be tortured into doing tricks. A cat can't.

When some animals became man slaves and others fled from him, the cat did neither. It simply took all the favors and advantages man had to offer, and refused to do one lick of work in exchange. Beat a dog and he will fawn on you. Beat a cat and it will attack you and then desert you. You can't conquer the cat. You can't make it work.—New York World.

YESTERDAY'S LOCAL WEATHER.

8 a. m. temperature	34
8 p. m. temperature	41
Maximum temperature	65
Minimum temperature	29
Mean temperature	47
Normal temperature	46

—Advertise in the Daily Press. It pays.

Classified Advertisements---Copy Received Until 1:30 P. M. Daily

One cent a word for first insertion, one-half a cent a word for each subsequent insertion of the same advertisement for less than one month. Fifty cents a line for one month. **Double Charge for Capitals. No advertisement received for less than 10 cents. No Display or black face type used in this column.**

The Plainfield Daily Press cannot give information regarding advertisements for which answers are to be sent care of the Press. Persons replying to office addresses must mail or leave written answers as stated in advertisement.

FOR SALE.

FOR SALE — Several driving horses, also some business horses; all kind and true and good wind. Apply 775 Kensington avenue. 10 20 tf

FOR SALE—Coarse gravel, building sand and soil; also manure. Wm. C. Burke, 671 West Fourth St.; Tel. 508-R. 9 30 tf

TOP soil, sod and gravel for sale. D. F. Dugan, 511 East Seventh St. 10 10 tf

FOR SALE—One horse and cow. 672 West Seventh street. 11 1 tf

FOR SALE—Self-feeder base burner parlor stove; first class condition. 942 Park avenue. 11 7 3

FOR SALE—Man's Cleveland wheel for sale, cheap. 1020 Arlington avenue. 11 5 3

FOR SALE—Splendid folding bed, glass front; very cheap; also round dining table. 1020 Arlington avenue. 11 5 3

HANDSOME Napoleon bed, large rolling ends, richest old mahogany, for sale at low figures. Address Napoleon, care of Press. 11 7 2

FOR SALE—Cow, carriages, harness, blankets, etc., to close stable. Apply 91 Mercer avenue; 'Phone 315-R. 11 7 3

A FEW choice pieces of old mahogany and Dutch oak for sale. Address Antiques, care Press. 11 3 5

FOR SALE—Party must sell immediately, elegant $400 mahogany upright piano, like new, and fully guaranteed, for $140 cash. Address Owner, Postoffice Box 631, Plainfield, N. J. 11 3 5

FOR SALE—To quick buyer, bargain; Maxwell runabout, 16 H. P., model 1912. Enquire J. L. Bradley, 23 Pearl street. 11 6 3

KITCHEN range for sale. Inquire 2 Hudson avenue. 11 6 3

FOR SALE—$2,500 mortgage at 5%, on modern house, well rented. Elston M. French, No. 171 North avenue. 9 26 tf

HELP WANTED—FEMALE.

GENERAL houseworker, plain cook; must write English. 401 Grant avenue.

WANTED—Girl for general housework. 25 Willow avenue. 11 7 3

WANTED—Canvassers for Plainfield and surrounding towns; experience not necessary; easy and pleasant work; steady income for hustlers. Address L. M., care Press. 11 6 3

WANTED—First class white girl for general housework; no laundry. Tel. 1782-J. 11 6 3

WANTED—White girl for general housework; must be a good cook and willing to live in country; wages $20 month. Telephone 851, or call 1000 Central avenue. 11 6 2

WANTED—Colored waitress; references. 209 East Seventh street. 11 5 3

WE REQUIRE several women, congenial work; no experience necessary; $1.25 per day. Apply after 7 p. m., 68 Franklin avenue, North Plainfield. 11 5 4

WANTED—Strong young woman to wait on elderly lady during day. Apply 145 East Sixth street. 11 3 tf

HELP WANTED—MALE.

WANTED—Young man who understands butcher business. 701 West Third street. 11 7 2

EXPERIENCED grocery clerk wanted. Apply in writing, Clerk, care Press. 11 7 3

ROOMS AND BOARD.

ONE or two pleasant rooms, best section of town, for rent; table board close by; references essential. Address Reference, Daily Press.

WANTED—In good home, board by the week for young, highly respectable mechanic. Address J., care of Daily Press. 10 4 tf

ROOM and board in small family, one door from Park avenue. 107 West Fourth street. 11 6 3

TO LET—Attractive rooms, with board. Mrs. L. R. Williams, 13 Crescent avenue. 8 24 tf

"THE PLAINFIELD," desirable rooms for couple, with board. 515 Park avenue. 11 6 tf

PLEASANT rooms with board, first class neighborhood. Miss Kline, 21 Sandford avenue. 10 16 tf

TO LET—Rooms with board. Mrs. Purcell, 209 East Seventh street. 9 23 tf

LITTLE TALKS BY THE WANT AD MAN

Copyright, 1913, The Int. Syndicate, Baltimore.

No. 28.

A SMILE is nature's beef, wine and iron. So let's all have one today. Perhaps the little bit of reprint below will help. It is taken from a back number of "Fame," a sprightly little advertising publication, and the man who wrote it signed himself merely "D. H. T."

"One small typographical error is often responsible for quite a startling and undesirable effect.

For instance, this from a tasty ad. in an Iowa paper: "Blank's shoes are accepted as the standard of shoe excellence by many swell dressers. They cost more, but we hate them." "Hate" was written "have" of course, in the copy.

Or this from a Chicago daily: "In the Oxford season the careful dresser is particularly exacting as to her nose." Just an "n" instead of an "h," that's all.

Or this, also from Chicago: "Our white doods have created a positive commotion among the ladies."

Or this, which appeared in a Kansas paper: "Buy now while the assortment is dull"—intended beyond question for "full."

Or this, the effect of a misplaced comma: "Extremes of fashion meet when a man wears a blank hat upon his head a pair of also blank shoes upon his feet."

Or this, from a low-grade magazine of large circulation: "Use —— soap, the world's pest." Anyone can guess what was meant.

Or any of these. Correct them to suit yourself:

"Fastidiou slivers stick to —— Ham and Bacon."

"Take a course in physical training at —— —— and get stung." (A rank error).

"Have us make your old carpets into beautiful rags."

"Boys, for a good bat go to "——'s drug store." (This caused great merriment in a certain "dry" town in Iowa).

"Blank's condensed milk makes a fiend of every one who tries it."

Now let's stop smiling long enough to realize, in all seriousness, one important fact. That fact is this: YOU CAN'T MAKE A MISTAKE IF YOU USE THE CLASSIFIED COLUMNS OF THIS NEWSPAPER FOR ADVERTISING YOUR WANTS

The Want-Ad Man

(All rights reserved, 1913, by Jerome P. Fleishman)

WANTED—MISCELLANEOUS.

WANTED — Runabout, Address Runabout, care Press. 11 7 3

WANTED—Immediately, $2,500 on first mortgage. Address J. H. C., care Press. 10 23 tf

SITUATIONS WANTED—FEMALE.

CHAMBERMAID wishes position; Scotch ancestry. Address M. A., care Press. 11 5 3

MIDDLE-AGED woman wishes work as mother's helper or housekeeper; good references. "Reliable," care of Press. 11 7 3

GIRL wants place at general housework. 205 Liberty street. 11 6 3

POLISH girl wishes position at general housework; can speak English and good cook; references. 215 Muhlenberg place. 11 6 3

POLISH girl (lately landed) wants position at general housework. 1432 West Third street. 11 5 3

LOST AND FOUND.

LOST—Persian lamb neckpiece on Tuesday night, at or near North Avenue depot. Reward if returned to Mrs. A. R. Stevens, 933 Grant Ave.

FOUND—Black and white kitten, with red ribbon around neck. Owner please call at 982 Prospect avenue.

LOST—Brindle bull dog, black face, one blind eye. Simpson, 541 West Sixth street, or 'Phone 1133. 11 6 tf

LOST—Alderny cow, leather holder. Notify Chief Weiss and Collector Brown, North Plainfield. Reward. 11 5 tf

FOR SALE OR TO LET.

FOR SALE OR TO LET—TEN-ROOM HOUSE, ALL IMPROVEMENTS; JUST REMODELED; 57 FAIRVIEW AVENUE. APPLY HOTEL WALDORF. 11 6 6

MISCELLANEOUS.

1,900 BY CHRISTMAS—First Baptist Bible school invites to membership everybody not elsewhere enrolled. 3 18 tf

HORSEBACK RIDING — Astride and side, quickly and correctly taught; moderate rates; habits furnished. Saddle horses to hire; also horses boarded; best of care guaranteed. Riding School, 775 Kensington avenue, Josef Grandl, Prop. 10 20 tf

HAVE opened hat store at 204 Wathung avenue, near East Second street. U. B. Crane. 11 5 3

500 LOADS of dirt to give away. D. F. Dugan, 511 East Seventh St. 10 28 10

STEINWAY piano, bargain; almost new upright piano, great sacrifice, $140; others $60, $75 and up. Why pay agents enormous profit? Buy where you can save money; best terms, no interest; largest stock. New Jersey Piano Co., 311 West Front street; open evenings. 10 10 1mo

H. H. BUTLER, D. V. S.—Pet animals a specialty. OFFICE AT WM. T. CAMPBELL'S, 108 Somerset street. 'Phone 230. Hospital for dogs. (Cut out for reference.) 1 8 tf

MONEY TO LOAN.

MONEY TO LOAN on bond and mortgage. J. T. Vail. 8 20 tf

MONEY TO LOAN on bond and mortgage. Mulford, opposite depot. 12 28 tf

MONEY to loan on first mortgage. Lewis A. Clement, lawyer, Babcock building. 11 3 6

MONEY TO LOAN on bond and mortgage. Manning, 183 North avenue. 10 14 tf

$25,000 TO LOAN at 5 per cent. in sums to suit, on good mortgages Elston M. French, 171 North avenue 8 19 tf

FOR RENT.

FLATS to let, with all improvements, for colored people only. Inquire H. Kohn, 661 West Fourth street. 10 31 tf

THREE rooms to let, with gas and city water. Inquire 311 New street. 11 1 tf

TO LET—Office in vanderbeek building, corner Park and North avenues; heat and light furnished. Inquire A. M. Vanderbeek, 119 East Front street, Griffen's hardware store. 10 2 tf

NEAR Dunellen car house, three rooms, unfurnished, $6 per month; same nicely furnished, $10 per month. J. Kocsis, Gen. Delivery, Dunellen, N. J. 11 7 3

FOR RENT—5-room house, 764 Woodland avenue; moderate rent; part improvements. 11 7 tf

TO LET—Furnished room in steam heated apartment. Call evenings, Apartment No. 2, The Bristol, Front street and Central avenue. 11 7 3

TO LET—Six-room house, part improvements; rent reasonable. 664 South avenue. 8 25 tf

4 AND 5 room apartment to let on Webster place, near Seventh street, with improvements. Call 770 Woodland avenue. Tel. 1687-W. 10 28 tf

HOUSE to let, 1516 Willever St., $10 per month; city water. Call 43 Mountain avenue. 11 3 6

FOR RENT—Bachelor apartment, all modern conveniences; best neighborhood; central. Address Bachelor, care Daily Press. 10 30 tf

FOR RENT—8 room house, all improvements, centrally located, rent $30; 5 rooms, city water and gas, $13; 10 rooms, all improvements, centrally located, $35; 7 rooms, all improvements, good location, North Plainfield, $25. Apply Charles W. De Graw, agent, 174 East Front street. 11 6 3

FOR RENT—Small inexpensive house keeping apartment; 3 rooms and bath; convenient to station. Address Small Apartment, care Daily Press. 10 30 tf

FOR RENT—Studio apartment, hot water, steam heat, electric lights, modern plumbing; small rent. Address Studio, care Daily Press. 10 30 tf

THERE is one vacant house in brick row, with all improvements, on Second street, near Church. Inquire W. R. Van Derveer, 231 East Second street. 10 30 1mo

TO LET—New 8-room house; all improvements. Apply 407 Spooner avenue. 11 5 3

FOR RENT—Store, centre of town, rent reasonable; also two large, light lofts. Apply Elston M. French, 171 North avenue. 11 6 tf

TO LET—Eight room house, all improvements; good location; garage. Inquire 222 Madison avenue. 11 6 1mo

TO LET—Handsome apartments; all improvements; central location; moderate rent. Inquire of P. C. Thomsen, 306 East Front street. 2 21 tf

TO LET—124 Madison avenue, large store, light and airy; steam heat. Inquire Fred Endress or janitor. 5 29 tf

TO LET—7 rooms and bath; all improvements. 510 New street, near West Fifth street. 8 25 tf

HOUSES $12 to $50; flats, $10 to $30; stores $7 upwards. D. McInness, West Third street, Tel. 1198-W. 6 30 tf

TO LET—Flat, all improvements; janitor's service, corner Front street and Madison avenue. Inquire Fred Endress or janitor. 5 29 tf

MOVING PICTURE OR STEREOPTICON SHEET FOR RENT; big enough for the largest hall. Apply Daily Press office. tf

EMPLOYMENT AGENCIES.

EMPLOYMENT Agency, Mrs. Keller, 22 Somerset place, the oldest and most reliable (all nationalities). 'Phone 1724. 7 1 tf

MURRAY'S Employment Registry Office, for reliable help; good references and faithful service commands good positions for all nationalities, which we always endeavor to supply. 326 West Front street, near Grove. 'Phone 666. tf

F. J. SKINNER, employment agency, 146 Central Ave.; 'Phone 1953. First-class help and first-class places furnished. 11 9 tf

—At Westfield, C. F. Wittke has the Daily Press on sale each day.

IT'S AN ILL WIND THAT---

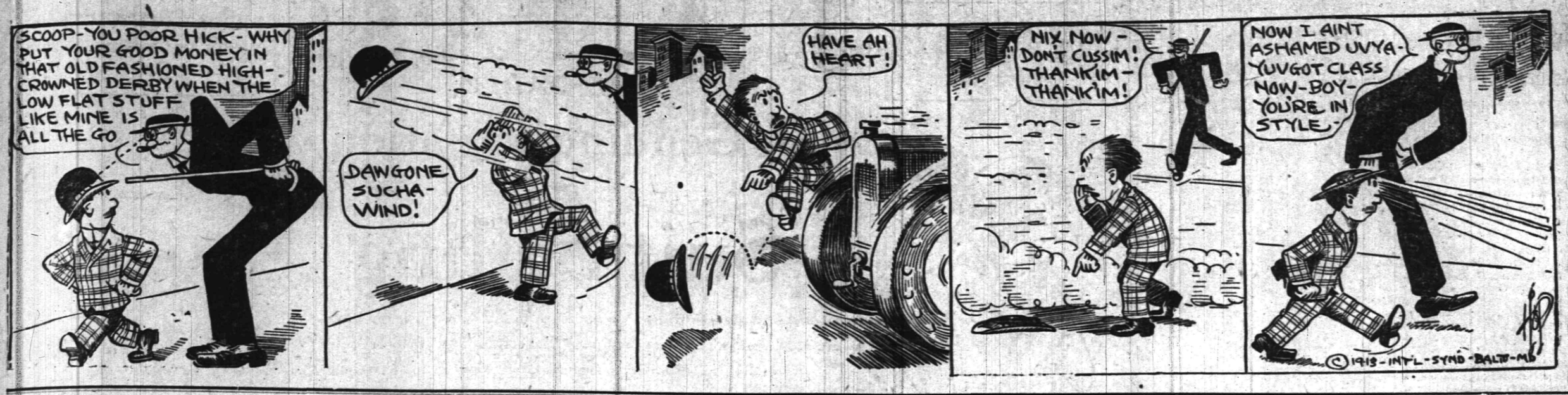

IN THE SPORTING SPOTLIGHT

FOOTBALL TEAM HAS SUFFRAGETTE COACH.

Cincinnati, Nov. 7.—Cincinnati has come to the front with something absolutely new—a woman football coach. Mrs. Charles Burckhart, of Price Hill, is acting as chief assistant to Coach Miller, of the Price Hill eleven. Mrs. Burckhart is a lover of outdoor sports, but football is her hobby. She is an athlete, having performed on several Vassar teams. Mrs. Burckhart asked to be allowed to join the coaching staff and assist in teaching several plays used by Eastern teams. Permission was granted and she has been helping ever since.

Y. M. C. A. WILL PLAY WOODBRIDGE TEAM

Former Ajax Quintet Will Try Conclusions With Speedy Visiting Five Tomorrow.

One of the strongest independent basketball teams in the State will appear on the Y. M. C. A. court tomorrow night as opponents to the Y. M. C. A. team, formerly the Ajax, and a repetition of the great exhibition of the indoor pastime staged last Saturday night is looked forward to. Last night the Woodbridge aggregation appeared against the strong Company C basketball team, of Elizabeth, and won by a substantial margin. The army representatives are considered the best basket cagers in and about Elizabeth and in hanging up a victory at their expense the Woodbridge athletes accomplished a noteworthy feat.

Last year a team of Woodbridge players appeared against the Ajax, both in this city and in Woodbridge, and in both instances the local ballists were victors by scores with margins of two and three points respectively. This year the Woodbridge first team representatives are coming to this city and a much faster and harder game is looked forward to by the association players and their followers.

The Woodbridge players are followers of the Dexter football eleven, which appears here in the afternoon against the Holy Cross team and the basketball players expect to arrive in this city the forepart of the afternoon in order to root for their favorites on Cricket Field.

Y. M. C. A.	WOODBRIDGE.
Moulton	Schroeder
left forward	
McNamee	Simmonson
right forward	
Gavett	Parsons
centre	
Brunairski	Potter
left guard	
Glover	Cushing
right guard	

MAJOR LEAGUES SEASON TO OPEN ON APRIL 14

(By Telegraph to the Daily Press.)

Chicago, Nov. 7.—Ban Johnson, president of the American League, announced here that the National and American League seasons will open on April 14 next. This will not prevent the world's series from beginning on October 8. Baseball trades were rumored prior to the meeting of American League yesterday. It is understood that Commiskey, of the White Sox, and Summers, of Cleveland, are negotiating for a trade. Frank Farrell, of the New York Yankees, is here looking for a trade to strengthen his team.

—It is wiser to know what a thing ought to cost before buying it; and ad-readers usually do know this.

Queries, Comment and Answers

Sporting Editor:

Query—Is Robert Fitzsimmons a resident of Dunellen and does he own the property on which he lives?—D. S.

Answer—Yes, he sure is, and does.

Sporting Editor:

Query—Is a person wearing glasses barred from taking the mail carriers' examination? If he passes and is under five feet, four inches in height, will he be appointed?—H. J. K.

Answer—A person wearing glasses is not barred, but if he is under five feet four inches in height he is barred from taking the examination.

Sporting Editor:

Query—Can a negro join the navy?—N. H.

Answer—Sure.

Sporting Editor:

Query—Can you give me the names and addresses of the managers of the following basketball teams: the Marathon A. C., the Holy Cross juniors and the Grace church juniors?—S. O. M.

Answer—Take notice, Mr. Managers.

Sporting Editor:

Query—Hearing that you are so smart, I want you to furnish me with the answer to the following question, "Why is a sailor in the navy called a man of war?"—B. G.

Answer—A sailor in the navy is not called a "man-of-war." It is the warship that is given this name. The joke is on you, come again.

Sporting Editor:

Query—Do letter carriers have to pay when they ride on trolley cars?—B. H.

Answer—Plainfield letter carriers do. In some cities the postoffice has an agreement with the trolley company allowing letter carriers to ride free when they have their bags, viz: Newark.

Sporting Editor:

Query—A bets we speak the English language here and B bets we speak the American language. Who is correct?—J. K. L.

Answer—We speak the English language.

DOUBLE COURT BILL FOR HOPE QUINTETS

Chapel Fives Scheduled to Meet Borough and Newark Representatives.

Another double bill of basketball is promised to Hope Chapel fans tomorrow night, when a pair of teams sporting the Hope colors will appear in court struggles on the Chapelites' floor. The first team is scheduled to meet the strong Eagle Five, of Newark, while the junior boys will pit their strength against the North Plainfield High School sophomore basket tossers.

Last week's game served as a practise tilt for the Chapelites and while his men were piling up a big count against the Mystic Five, Coach Martin took the opportunity to size up his players and has been able to smooth over many rough spots he saw in the team's playing during the initial set-to, which was little more than a farce, the Hope contingent winning by a substantial margin.

Allen Snyder, the mainstay of last year's team, will probably be back in the lineup tomorrow night and his appearance will materially boost the Hope stock in the second tilt of the season. Aside from Snyder the same aggregation as played the first game will do duty tomorrow night and Martin contends that this outfit is strong enough to trounce anything in this or any other nearby city.

HOPE CHAPEL.	EAGLE FIVE.
T. Heron	Williamson
left forward	
J. Heron	Konkers
right forward	
Doig	McDonough
centre	
A. Snyder	Fetter
left guard	
G. Snyder-Leighs	Smith
right guard	

N. P. H. S. GIRLS FINALLY AGREE TO ELECT CAPTAIN

Following the basketball practise of the North Plainfield High School girls yesterday afternoon, the members of the squad held a short meeting during which they elected Miss Elsie Debele as captain of this year's basketball team. This meeting followed a number of others called for the same purpose, the team not being able to agree on a choice.

Miss Marjorie Burtis and Miss Elsie Debele were the two eligibles for the leadership job and the latter won out by a vote of four to two. Miss Debele is a guard on the team and has had three years' experience as a player.

GOV. TENER WILL NOT LEAD NATIONAL LEAGUE

Philadelphia, Nov. 7.—"Your inquiry is a surprise," declared Governor John K. Tener yesterday when asked if he would be a candidate to head the National League of Baseball Clubs. "I am in no sense a candidate for the place and do not see how I can discuss it."

The Governor, however, did not intimate that the election would displease him.

Nevertheless, in baseball circles, the report seemed to be taken quite seriously. The fact that Governor Tener was not a candidate didn't make any difference—for many figured that he might be induced to accept the position if it was offered in the right way.

President William F. Baker, of the Phillies, could not be interviewed on the subject, as he was out of the city and will not return until today.

MISS ETHEL COLTON WINS GOLF TOURNEY

Mrs. Collens Second—Women's Four-day Event at P. C. C.

The women's four-day golf tournament at the Plainfield Country Club was concluded yesterday, when Miss Ethel Colton won the first prize for returning the best net score for two rounds, and Mrs. A. M. Collens won the second prize for returning the second best net score for two rounds. The prizes were offered by Elliot T. Barrows.

Miss Colton's scores for the four days were 40-35-33-35, the two best rounds being a total of 68. Mrs. Collens returned net scores of 47-29-40-35, her two best rounds totaling 74, while Mrs. W. L. Righter, who finished third, returned scores of 47-45-38-40, her two best scores being a 78.

These scores were returned yesterday:

Miss Ethel Colton, 60, 25-35; Mrs. A. M. Collens, 60, 25-35; Mrs. W. L. Righter, 65, 25-40; Mrs. H. R. Stockton, 44, 0-44; Mrs. Benjamin Akin, 70, 25-45; Mrs. J. Whitney Baker, 71, 25-46.

Others who took part in the tournament were Miss Helen Harman, Mrs. M. J. Dumont, Miss Borrowe Miss Fleming, Mrs. W. H. Rogers and Miss King.

PATERSON MADE A CLEAN SWEEP

Triumphed Over Hoboken in all Three of the Scheduled contests Last Night.

Paterson bowlers, on their own alleys, last night, captured three games in a row from the Hoboken five and thus succeeded in tightening their hold on first place in the Elks' League. The Hobokens, who had been tied with Newark for second place, went all the way back to a tie with Elizabeth for seventh place. Paterson had a close escape in the final game of last night's match, there being a tie at the end of the regulation ten frames. The Silk City five, in an extra frame, won by twenty-five pins. The second game saw Paterson come through for a total of 947 and it won easily. The first game was closer, but Paterson, with 876, won by forty-four pins. Romary tallied 219, O'Gorman 211 and Taylor 208. In the second game Mittelsdorf, who had only tallied 141 in the first contest, rolled two frames, having a score of 26. He then retired in favor of Duffy, who had 119 in eight frames. Earle was high for the visitors with 202. The scores:

PATERSON.			
Ernest	168	162	200
O'Gorman	211	180	190
Romary	141	219	176
Roth	199	178	118
Taylor	157	203	168
	876	947	*852
HOBOKEN.			
Mittelsdorf	141	26	...
Oppel	164	214	150
Earle	166	179	202
Miller	172	158	180
Steinbruck	190	182	167
Duffy	...	119	153
	833	878	*852

*Roll-off—Paterson, 98; Hoboken, 73.

FIVE-BACK TOURNEY.

A special five-back tournament will be rolled on the alleys of the Park Club, Monday night, there being two divisions, scratch and handicap. Those who have posted their names under "scratch" are J. L. Watson, Horace M. Fisher, Dr. H. V. Hubbard, Charles A. Rice, Henry C. Krebs, E. W. Overton, A. M. Abbott and R. C. Campbell. Those who will bowl with a handicap are J. V. Beekman, Lamar VanSyckel, C. A. Campbell, J. B. Betts, J. J. Sharretts, Robert A. Suffern, F. A. Weeks and Charles B. Morse.

BASKETBALL TONIGHT.

A basketball double header is scheduled to be played on the Saengerbund Hall court tonight between the present boys' and girls' quintets and the Alumni representatives. Miss Clara Smith has gathered together an outfit of Alumni performers, while Pierson Bailey and Carlton Smith are leading the graduates' attack.

'PLAINS BASKETBALL.

Scotch Plains basketball will be ushered in tomorrow night when the Commuters' Five, of Plainfield appears on the Parish House court against the first team in the opening tilt of the 1913-14 season. The Commuters will take the floor as follows: Forwards, Maisen and Gage; center, Thompson; guards, Trotter and Generich.

—Press want ads. pay.

ELIZABETH TOOK TWO FROM LOCALS

Fast Pinning Featured the Matches Rolled in Winner's Alleys Last Night.

After three sensational contests on the Elizabeth alleys last night the local Elks' returned to Plainfield on the minus end of a two to one count, the Betsytown pinners having taken two out of three contests rolled. The series last night was by far the most exciting and best rolled by the Queen City pinners this season and they forced the home team to the limit in every instance in order to pull out on the credit side of the ledger.

In every contest the Union county seat representatives passed the 900 mark and the Plainfielders were always close on their heels. On two occasions the visitors also passed the 900 count and in the second contest won by three pins after a spasm of sensationalism.

The Elizabeths were there for 951 as a starter, and recorded a win in the initial contest by a margin of 42 pins. The next contest was a hummer, and the Plainfields, with 936, won by three pins. The final encounter saw the Elizabeths come through for 932, and finished 39 pins ahead. Blatz did sensational pinning, having counts of 235, 206 and 201, for an average of 214. Gathman rolled 208, Nash 204 and Keller 203. Here are all the scores:

PLAINFIELD.			
Blatz	206	235	201
Kiely	191	141	177
Stout	161	171	170
Nash	167	199	204
Campbell	184	199	141
	909	936	893
ELIZABETH.			
Nolte	182	187	160
Gathman	194	199	208
Keller	193	203	191
Bock	191	156	183
Clauss	191	188	190
	951	933	932

BOWLING SCORES.

A. M. Abbott, Robert A. Suffern and J. J. Sharretts scored three, two and one points respectively in the five-back bowling tournament at the Park Club, last night. These scores were made: A. M. Abbott, 190; Robert A. Suffern, 184; J. J. Sharretts, 169; L. D. Albin, 142; J. V. Beekman, 148; Charles A. Rice, 121; S. H. Voorhees, 121; F. A. Weeks, 158; F. R. Chamberlain, 160; A. M. Morrell, 167; Dudley S. Strong, 160; L. H. Gates, 144; R. V. Carpenter, 151; Lamar VanSyckel, 164; D. H. V. Hubbard, 150.

CHALLENGE BOWLING MATCH.

Announcement is made of a "challenge" bowling match to be rolled on the alleys of the Park Club on Wednesday night, November 12, at which time a team comprising M. H. Long, Horace M. Fisher, Dr. H. V. Hubbard, and H. C. Krebs will bowl a team comprising W. H. Rogers, A. M. Abbott, Charles A. Rice and J. J. Sharretts.

The Vision of Mankind.

"Man is a funny proposition."

"What now?"

"When he reads a medical book he fancies he has every disease described; but let him read the work of a moralist, and all the faults pointed out he sees not in himself but in his neighbor."—Exchange.

Against His Will.

"You ought to be ashamed to spend the best part of your life in jail," said the kind old lady to the prisoner.

"Madam," replied the convict, "don't blame me for it. I assure you that I am here against my will."—Detroit Free Press.

—Use Press Want Ads.

TAYLOR WILL CAPTAIN K. OF C. LEAGUE TEAM

Members of the Knights of Columbus club continue to smash high water marks on their alleys and almost nightly new figures are hung up for the shutes. Last night Eddie Taylor toppled the pins for a count of 268 while his brother, George, came in as a runner-up with a score of 255. These scores are only samples of what is being done at that bowling rendezvous every night and the K. of C. organization expects to have one of the strongest teams in the State competing in the Knights of Columbus league which opens next week.

George Taylor was elected captain of the team last night and is giving his squad some hard practice in preparation for the opening league matches which will be rolled on the local alleys November 14 with the Elizabeth team as opponents.

HOLY CROSS GAME.

The Holy Cross football team will play the Dexter eleven of Perth Amboy on Cricket Field tomorrow afternoon.

—Press want ads. pay.

GOODYEAR WATEAPROOF CO.

174 EAST FRONT ST., PLAINFIELD.
CHAS. W. DeGRAW, Manager.

Special Reduction Sale
Tomorrow, Saturday Only

GREAT CHANCE TO OWN A HIGH CLASS RAIN-COAT FOR VERY LITTLE MONEY.

Every Raincoat has the Goodyear Guarantee and Label. It will be to your advantage to come and convince yourself of the exceptional value we are offering for SATURDAY ONLY.

We carry a complete line of the highest grade of waterproof garments made by the best Raincoat manufacturers in the world.

Goodyear Waterproof Coats for Men, Women and Children

All Raincoats are double textures, stitched strapped seams and full cemented.

BUY YOUR RAINCOAT NOW—BUY IT RIGHT.

GOODYEAR WATERPROOF CO.

174 EAST FRONT STREET, PLAINFIELD.
CHAS. W. DeGraw, Manager.

THE APPLEGATE MEAT MARKET

WHERE QUALITY COUNTS

SPECIAL FOR SATURDAY

Hindquarters Genuine Lamb 20c
Legs Genuine Lamb .....
Hindquarters Mutton, Legs Mutton, Loins Mutton 15c
California Hams 12½c
Sirloin Steak, ... 25c
Prime Rib Roast, best cut 22c
Swift's Premium Hams 19c
Swift's Skin Back Hams 18c

PORK PORK PORK

Loin Pork 20c
Fresh California Hams 15½c
Pork Sausage, own make 20c
Fresh Shoulders 15½c
Fresh Hams 20c
Link Sausage 20c

Clifford L. Applegate

164 East Front St., Opp. Woodhull & Martin's Tel. 1110.

Leipzig Battle Monument Dedicated Upon 100th Anniversary of Battle

THE monument commemorating the battle of Leipzig, fought and won by the allies on Oct. 18, 1813, against Napoleon, was unveiled by Emperor William on the hundredth anniversary of that day. The monument is in Thornberg, a suburb of Leipzig, and is a massive tower-like structure about 300 feet in height. It is built on a walled mound of earth eighty feet high, with a reservoir and fountain in front of it. The approach, which is not yet finished, will be along a covered way that completely circles the rear of the structure. The money for the monument was collected by popular subscription through patriotic societies. The work on the monument was begun in 1898.

It is natural that the Germans should lay great store upon the battle of Leipzig, for it was this battle which broke the power of Napoleon and set Germany free. The collapse of Napoleon's Russian expedition, in which he lost the greater part of his army, gave Prussia its chance, and the war of liberation commenced.

In May, 1813, Napoleon, having reconstructed his army, had 226,000 men under his command. This was far more than the Prussians, but that was all to be changed during the struggles of this stirring year. The troops of the czar of Russia and the king of Prussia, under the command of Wittgenstein, made no headway whatever against Napoleon and fought what amounted to a drawn battle at Lutzen in April. The struggle at Bautzen in May left

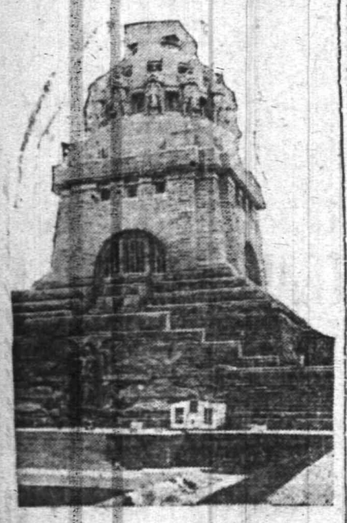

Photo by American Press Association.

THE BATTLE OF THE NATIONS MONUMENT AT LEIPZIG.

matters very much as they were, except that the enthusiasm of the Prussian troops, now inspired by their poets to fight for the fatherland, had given them a feeling, not before present, that was unconquerable, a feeling that even the enthusiasm of Napoleon's army for a personality, its ever popular leader, could not withstand.

One more victory Napoleon was to seize from fate—that of Dresden in August. That was followed by the defeat of one of his generals, Vandamme, at Kulm. Then came the final stroke in favor of Prussia, the appointment of Blucher to the command of its army. He was in his seventy-first year, a great gambler, much given to drink, but he was a born soldier, with abundant enthusiasm, who well deserved his popular nickname of "Forward." It was the determination of Blucher and Bernadotte, Napoleon's old general and now an enemy, to march upon Leipzig, which made that city the center of the final struggle. Here a great battle took place on Oct. 16-18. The allied army—Prussians, Russians, Swedes and a few British troops—numbered 300,000 men, and Napoleon had but 150,000 to oppose. The allies were victors, although Napoleon afterward declared to one of his generals that it was due to the supply of cannon balls running low. "If I had then had 30,000 rounds I should today be the master of the world," he said.

Yet the battle of Leipzig was only half a victory in that the French army was left upon the battlefield. We all recall the picture of Napoleon with his tent pitched in the midst of his guards' bivouac, spending a wakeful night. This he did on the night of the 17th also, seizing but a few minutes' sleep, sitting upright on a peasant's chair by the bivouac fire. At an early hour in the morning of the 18th a chance shot struck the embers of the fire, scattering the crowd and waking the emperor. He continued at once to dictate orders to his secretary.

After three days' fighting the battle of Leipzig was lost and won on Oct. 18, 1813. And, although the battle was not a great victory in the way that Waterloo was, it marked the breakup of the Napoleonic regime. From thence onward the emperor had no army until his exile in Elba, and the army that he raised that was crushed at Waterloo was nothing comparable to the one that he lost at Leipzig. That battle of Leipzig gave Prussia once again its freedom and set it on the path which culminated in the Franco-Prussian war of our time and the present position of the German federation under Emperor William.

—The habit of thrift would, eventually, lead a housewife to become an ad-reader. But the habit of ad-reading quickly leads to the habit of thrift.

A ROMANCE OF REAL LIFE.

The Marriage of Miss Elkins to Mr. Hitt Came as a Surprise.

The recent marriage of Miss Katherine Elkins, daughter of the late United States Senator Stephen B. Elkins, to William R. Hitt came as a surprise to friends of both parties. This is the culmination of a courtship the equal of which for romantic features would be hard to parallel outside the covers of a novel. The whole country is well familiar with the courtship of Mr. Hitt and his faithfulness to Miss El-

MRS. WILLIAM R. HITT, FORMERLY MISS KATHERINE ELKINS.

kins. Even when the newspapers of this country and abroad were full of comment pertaining to the marriage of Miss Elkins to the Duke of the Abruzzi, Hitt continued his attentions to Miss Elkins with uttermost confidence.

It has been generally understood that an engagement actually existed between Miss Elkins and the Duke of the Abruzzi and that it was broken to the intense chagrin of the latter because of the opposition of the Italian royal family and the anomalous position in which Miss Elkins would have been placed had she become his bride without royal recognition.

CARAVELS ABANDON CRUISE.

They Will Not Go Through the Panama Canal to San Francisco.

Because of trials encountered in navigation on the great lakes the proposed cruise of the Columbus caravels

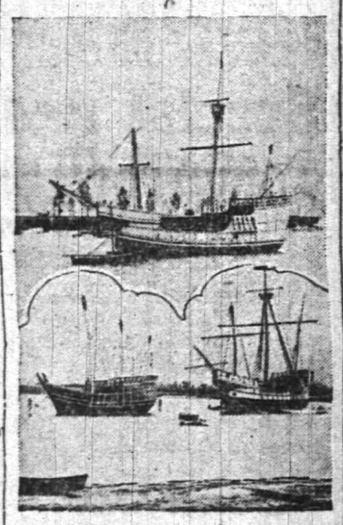

THE COLUMBUS CARAVELS.

through the Panama canal to San Francisco for the exposition in 1915 has been abandoned, and the three vessels, the Pinta, Nina and Santa Maria, will return to Chicago.

COLONEL KINGMAN UP A PEG.

Now Chief of Army Engineering Corps and Brigadier General.

Colonel Dan C. Kingman is the new chief engineer of the army. He was formerly division engineer of the south-

GENERAL DAN C. KINGMAN.

eastern division and senior colonel in the army engineering corps.

General William T. Rossell, who held the position previously, was retired on account of age.

The place carries with it the rank of brigadier general.

THE DAILY PRESS IN SOMERVILLE will be found on sale or delivered to any address every afternoon after 4:30 by Jacob Gernert, the Main street newsdealer and stationer.

Bear in Mind We Have What We Advertise

J. A. FASS

"THE PARIS"

A Genuine Sensation in Suit Selling

Nearly 200 Women's Suits made to sell at $20, $25 and even $30, that you can buy for Fifteen Dollars, because October was warm and rainy, forcing a manufacturer to sell at a tremendous loss.

All the style, quality and beauty of $20 to $30 Suits are in these splendid suits at **$15.00.** They'll be a revelation to you for we are postitive that like values have never been offered in November before by any store in the country and no store will equal them tomorrow.

Smart Cheviot Suits, Bedford Cord Suits, Mannish Mixture Suits, Stylish Matelasse Suits, Rich Poplin Suits; $20.00 to $30.00 values for

$15.00

We're mighty proud of our achievement of being able to offer these wonderful Suits at

$15.00

Bear in Mind We Give What We Advertise

SATURDAY SPECIALS

Prices quoted apply to orders taken Saturday and sale will continue Monday and Tuesday of next week. **Note the saving in prices.**

$25.00 Brass Beds	$18.00
8.50 Iron Beds	5.98
6.98 Mattresses	4.98
4.00 Springs	2.98
8.00 Iron Cribs	6.98
21.00 Buffets	17.50
20.00 Sideboards	16.00
9.50 Dressers	7.98
9.00 Chiffoniers	6.98
15.00 Extension Tables	11.98
2.00 Folding Screens	1.39
3.49 Umbrella Stands	2.49

Vacuum Cleaners

Manufactured by the Domestic Vacuum Cleaner Co. and guaranteed to do the work and do it right; price $7.50, Saturday **5.98**

Axminister Rugs

All new designs of standard makes; sizes 9 ft. by 12 ft.; $22.50; Saturday **18.50**

Birdseye Maple Dressers

Full size with either oval or shaped French plate mirror; $25.00; Saturday **15.98**

$5.00 Reed Rockers	$3.98
59c Stair Carpet	45c
25c Stair Carpet	19c
10c Stair Crash	8c
98c Bed Blankets	69c
2.50 Comforts	1.98
75c Door Mats	59c
49c Framed Pictures	29c
39c Silk Floss Pillows	29c
2.50 Axminister Rugs	1.98
25c Furniture Polish	18c
1.25 Feather Pillows	98c

L. B. VAN CAMP FRONT and SOMERSET STS.

PLAINFIELD, N. J.

NEW POSTAL ORDER ON IMPROPER ADDRESSES

Postmasters all over the United States have received letters from the postmaster-general asking them to assist in improving the service by refusing to accept improperly addressed letters. The letter asks that no mail be accepted unless it bears the name of the person it is intended for, the number, street and postoffice. It is also suggested that where letters are addressed persons in office buildings the number of the room be placed upon the envelope and also when addresses are designated by street corners the corner should be specified.

Warrenville.

Charles Crabb is in Philadelphia on business.

Lewis Wharton has purchased a buggy.

The Christian Endeavor Society of the Mt. Bethel church has elected these officers: President, Miss Lillian Crabb; vice-president, Frank Winn; corresponding secretary, Miss Ida May Cooper; recording secretary and treasurer, Miss Edna Smith, and organist, Clarence Roddy.

The delegates to the State C. E. convention from this place were Rev. and Mrs. W. H. H. Mount, Miss Ida May Cooper, Miss Florence Haye and Miss Lillian Crabb.

MANY EXPECTED AT OPENING OF JERSEY CITY POSTOFFICE

Jersey City, Nov. 7.—Thousands of persons from all parts of Hudson county are expected to be present at the dedication ceremonies of the new Jersey City postoffice, in the plaza before the $1,000,000 edifice in Washington street, this afternoon. Business men are decorating their stores and property in honor of the occasion.

Telegrams were received yesterday from Postmaster-General A. S. Burleson and Secretary of the Treasury William G. McAdoo. The latter sends a message of regret because affairs of State will oblige him to remain in the capital. Postmaster-General Burleson hopes to arrive here about noon, and take part in the dedication exercises.

When the exercises commence, Governor-elect James F. Fielder, acting-Governor Leon Taylor, Mayor Haussling, of Newark; Mayor Ardolph Kline, of New York; Mayor Mark M. Fagan and Commissioners A. Harry Moore, James J. Ferris, George F. Brensinger and Frank Hague, of Jersey City; Congressman James A. Hamill, Eugene F. Kinkead and John J. Eagan, will occupy places in the reviewing stand.

REV. R. E. VALE ACCEPTS A CALL TO SOMERVILLE

Somerville, Nov. 7.—The Second Reformed church has extended a call to the Rev. Roy Ewing Vale, of Lambertville, to become pastor, and he has accepted. He is pastor of the First Presbyterian church of Lambertville, which is his first charge, and he has been there about two years. He was born in Southern Ohio, and is a graduate of Washington College, Tennessee. His father was formerly dean of that institution. He took the theological course at Princeton Seminary, and was graduated with honors in the class of 1912. It is expected that Mr. Vale will begin his pastoral duties here about December 21.

THE DAILY PRESS IN BOUND BROOK will be found on sale or delivered to any address every afternoon by Hoagland, Union News Stand at station, and A. Aaron, newsdealer.

The Story of an Extraordinary Purchase of

DIAMOND JEWELRY

Which Was Turned Over as Security to a Bank by the Manufacturer and Importer

The facts here given are just as they were given to us by the Bank Committee.

1. A stock of high-class mounted diamond jewelry was turned over to one of the New York banks as security for a loan made in the early part of the year.

2. Heavy losses on fancy goods, carried as "side lines," and the breaking up of all gold mountings to change them into platinum, made it impossible for the manufacturing firm, which owned the the diamond jewelry, to take up the loan.

3. The bank called in a committee of importers and diamond cutters to determine the quickest method of converting the diamond jewelry into cash.

4. During the appraisment it was found that all the diamonds used were full cut diamonds; that they were imported at the old low tariff; that the mountings were figured too low to cover the expense of all-platinum work.

5. The bank committee was instructed immediately to sell the entire lot, amounting at retail value to $62,000.

6. The John Wanamaker Jewelry Store purchased it.

7. **The patrons of our Jewelry Store are now to be given the benefit of this purchase, the diamond jewelry to be offered for sale at fully one-third less than current prices for the same quality of diamonds and workmanship of mountings.**

8. It is needless to say, perhaps, that one-third reduction in the cost of fine diamond jewelry is an almost unheard of thing.

9. The stock consists of a fine assortment of diamond lavallieres and pendants, pearl sautoirs with all diamond ornaments, bar pins composed of diamonds and oriental pearls, fine dinner rings with calibre sapphires and diamonds, all diamond festooned necklaces, some exquisite diamond bracelets, pearl, diamond, sapphire and ruby scarf pins, diamond slides on velvet bands, diamond brooches, and other novelty pieces, such as fine sleeve links with precious stones.

10. The collection may be seen on the Broadway side of our Jewelry Store or examined at leisure in our diamond rooms.

JOHN WANAMAKER
Broadway and Ninth Street, New York

Raritan

Mrs. John Parker and son, Alvin, have returned to their home here, after a visit with relatives in New York city.

The Rev. A. C. Apgar, of Trenton, will preach at the Reformed church, on Sunday morning.

Pater McKeon is now in charge of the Anderson street gates of the Central Railroad in place of the late Charles Pitzouski.

Miss Cornelia Craig, of Dunellen, has been visiting Miss Kathryn Slattery.

Dunellen & Vicinity

The Rev. Dr. W. A. Knox, pastor of the M. E. church, will preach Sunday morning at the M. E. church in Little Falls, N. J. Rev. F. L. Rudd, of the latter church, will occupy the pulpit of the local church.

The Middlesex Water Co. is erecting a power house along Greenbrook, near Lincoln. H. Cooke, superintendent of the concern, is supervising the construction. The plant will pump water from fourteen wells in this vicinity and will assist in supplying the boroughs of Middlesex, New Market and Dunellen.

Miss Mary Harris, daughter of Mayor Harris, of Middlesex, entertained informally last night at her home.

The directors of the Lincoln Building Syndicate will hold a meeting *Saturday night, November 15.*

J. A. Ludiwiser is now secretary of the Lincoln Hose Company, No. 1, *taking the place of C. J. Grove, who* recently resigned because he has established residence in Somerville.

William Hall, of Lincoln Boulevard, is detained at his home with a severe attack of the grip.

Miss Florence Smalley has returned from Lakewood, where she spent several days visiting relatives.

Arthur J. Hamley has fully recovered from his recent illness.

Mrs. William Snyder is undergoing treatment in a Trenton hospital.

Mrs. William Maris, of Brooklyn, has been visiting her daughter, Mrs. Elmer Blackford.

Mrs. Margaret Touzeau has returned from a short stay at Asbury Park.

Bound Brook.

The Sacrament of the Lord's Supper will be administered with the reception of members at the Methodist church on Sunday.

Mr. and Mrs. George Saverson, of Greenbrook, are receiving congratulations on the birth of a girl.

Mrs. Theodore Gulick has been visiting friends and relatives at Clinton for a few days.

Dr. J. B. Pardoe returned home yesterday from a visit with relatives at Princeton.

C. B. Luff and family, of Rutherford, have taken possession of the Leston farm, East Bound Brook, recently vacated by A. C. Sturr.

James Whitney, of New York, was a visitor with his parents, Mr. and Mrs. Frank Whitney, of Greenbrook, over Election Day.

The Bound Brook Motorcycle Club will hold a dance in Voorhees Hall, on Friday evening, November 21. The committee is D. Beronio, Frank Stangle, Abe Karno, Irving E. Sweazey, Charles Van Pelt. Wendel's orchestra will furnish the music.

Mr. and Mrs. John F. Snyder have returned from their wedding trip *spent at Atlantic City.*

Peter Merlett, Borough Clerk of South Bound Brook, is ill at his *home on Clinton street.*

Miss Lillian Smith, of Newark, visited Mr. and Mrs. Fred Wilbie, of *East Second street, a few days this* week.

J. J. Maier has sold the Voegtle's *farm of fourty-four acres, near Leb*anon, to Klepper brothers, of New York city.

THE PLAINFIELD THEATRE

Fiske O'Hara, the favorite Irish singing actor, will be the attraction at the Plainfield theatre, Monday night, November 10. Mr. O'Hara brings with him this season a new romantic comedy, written for him by the veteran dramatist, Augustus Pitou. The name of it is, "In Old Dublin," and as one might suppose from the title, the scenes are laid in and around that romantic city of the Celts. A pretty love theme forms the base of the story and tells how one Neil Powers falls in love with and wins the pretty Irish-American girl who, unknown to him, furnishes the funds to build his Irish yacht. Hardly less interesting is the great yacht racing scene where the flying boats are skimming across Dublin Bay in the contest for a royal trophy, the Queen's Cup. However, the love interest is the primary one and the scenes between Rose Stratton and the young architect in the garret of the latter, in the beautiful garden beside the Liffey and in the clubhouse at Kingstown are said to be exquisitely and admirably drawn.

—Advertise in the Daily Press.

UNITED WHOLESALE MILLINERY CO.

LADIES Another Record-Breaking Sale of MILLINERY

$7.50, $10.00 and $12.00 Trimmed Hats, Models and Cancelled Orders from a High-Grade New York House

$3.00 $3.00 $3.00

We got a bargain, that's why we can make this remarkable offer. The maker is one of the most prominent in New York, selling only to the very best houses throughout the country. Some trimmed with ostrich plumes, fancies, bands, wings, and furs; OUR WHOLESALE PRICE DIRECT TO YOU **3.00**

1200 Untrimmed Shapes **Hats Trimmed Free**

SILK VELVET DRESS SHAPES

Seventy-nine styles, retail values $3.98; OUR WHOLESALE PRICE DIRECT TO YOU **1.69**

SILK PLUSH DRESS SHAPES

Sixty-eight styles; retail value $4.98; OUR WHOLESALE PRICE DIRECT TO YOU **1.89**

500 VELVET SHAPES, black only; 18 styles; retail value $1.98; OUR WHOLESALE PRICE **89c**

OSTRICH PLUMES

OSTRICH PLUMES—Just received another large shipment of beautiful 16-inch plumes; all colors; retail value $3.98; OUR WHOLESALE PRICE **1.44**

OSTRICH BANDS

OSTRICH BANDS—Black, white and all the much-wanted colors and combinations; retail value $3.98; OUR WHOLESALE PRICE **98c**

The largest assortment in New Jersey of ostrich plumes, fancies, wings, flowers, etc., DIRECT TO YOU AT WHOLESALE PRICES, from 19c to..... **4.98**

"UPSTAIRS LOW RENT MEANS LOW PRICES"

UNITED WHOLESALE MILLINERY CO.

228 W. FRONT ST.—SEBRING BUILDING

Entrance Next to Slonim's Jewelry Store—Look for the Big Clock Outside.

Open Evenings till 9—Saturday's till 10 p. m.

HEADQUARTERS—707-709 BROAD ST., NEWARK, N. J.

BRANCH—BROAD AND E. GRAND ST., ELIZABETH, N. J.

B. Altman & Co.

have now in progress

An Extraordinary Sale of Women's Tailor-made Suits

These Suits are made of the season's most fashionable fabrics and represent the smartest styles and colors, the regular prices being $42.00 to 55.00

at $29.00

Fifth Avenue, 34th and 35th Streets, New York.

CORSET SPECIAL FOR SATURDAY ONLY

Hundreds of pairs of good, clean, fresh Corsets are offered in several big lots tomorrow. These are the best corsets that the following price ever bought. Come and see for yourself.

$1 CORSETS, SPECIAL AT 49 CENTS

TEPPER'S

WE DO FINE JOB PRINTING. TRY US

PAINTERS AND DECORATORS.

AGENTS FOR

LIKE TILE

The Sanitary Wall Covering

WOOD KRUSTA

AOROCHROME WASHABLE WALL DECORATION.

Interior Decoration a Specialty.

Woolston & Buckle

Painters and Decorators,

145 NORTH AVENUE.

Now is the Time

To paint your house—in the cool of the year, when the paint dries slowly, and consequently lasts longest. No hot sun to cause blisters. And the house painted now is preserved against the ravages of winter storms.

Distributor of John W. Masury & Son's pure colors, ready mixed paint, varnishes, glass, etc.

JAMES C. HANSEN

Tel. 346.

FOLKES & COX

LADIES AND GENTS TAILORS

SUITS MADE TO ORDER.

Remodeling, dry cleaning, dyeing and pressing. Special attention to monthly contracts for cleaning and pressing. Four suits and one overcoat cleaned and pressed at $1.50 per month. Second hand clothing bought and for sale.

328 Liberty St., corner Fourth. 'Phone 710-J. 9 7 tf

O. A. R. GARAGE

915-917 South Avenue.

Carbon removed by Oxygen method—$3 for 4 cylinder, $4 for 6 cylinder.

Sole agents for Symplex Gas Savers—positively gives more power, speed and uses 25 to 50% saving.

GUARANTEED REPAIRS

—A study of the ads is a part of the "business" of every woman who does any buying for the home.

TIME TABLE
Plainfield Transit Co.

Auto Bus Service Between Plainfield, South Plainfield and Mt. Bethel.

PLAINFIELD and SOUTH PLAINFIELD
Connecting with L. V. R. R. Trains.

WEEK DAYS.

Leave Plainfield—7.45, 9.00, 10.30, 11.45 a. m.; *1.00, 4.00, *5.00, 6.30, 9.00, 10.20 p. m.

Leave South Plainfield—*8.00, 9.45, 10:45 a. m., *12.00, 1.30, 4.30, 5.30, 7.30, 9.30, 10.45 p. m.

*Via Oak Tree Station.

SUNDAYS.

Leave Plainfield—8.00, 10.45 a. m., 1.00, 4.00, 5.30, 8.00, 9.00 p. m.

Leave South Plainfield—8.45, 11.00 a. m., 2.00, 4.15, 6.15, 8.30, 9.30 p. m.

PLAINFIELD and WARRENVILLE.

WEEK DAYS.

Leave Plainfield—6.30 a. m., 1.00, *3.00, 6.25, x11.00 p. m.

Leave Watchung—6.45 a. m., 1.15, *3.15, 6.40, x11.15 p. m.

Leave Warrenville—6.55 a. m., 1.30, *3.30, 6.50, x11.30 a. m.

Arrive Mt. Bethel—7.10 a. m., 7.15 p. m.

Leave Mt. Bethel—7.10 a. m., 7.15 p. m.

Leave Warrenville—7.20 a. m., 1.30, *3.30, 7.30, x11.30 p. m.

Leave Watchung—7.30 a. m., 1.45, *3.45, 7.40, x11.45 p. m.

Arrive Plainfield—7.50 a. m., 2.00, *4.00, 7.55, x12.00 p. m.

*Saturday and Sunday only.

xSaturday only.

SUNDAYS.

Leave Plainfield—9.00 a. m., 1.00, 3.00, 6.25 p. m.

Leave Watchung—9.15 a. m., 1.15, 3.15, 6.40 p. m.

Leave Warrenville—9.30 a. m., 1.30, 3.30, 6.50 p. m.

Arrive Mt. Bethel—9.45 a. m., 7.15 p. m.

Leave Mt. Bethel—9.45 a. m., 7.15 p. m.

Leave Warrenville—10.00 a. m., 1.30, 3.30, 7.30 p. m.

Leave Watchung—10.15 a. m., 1.45, 3.45, 7.40 p. m.

Arrive Plainfield—10.30 a. m., 2.00, 4.00, 7.55 p. m.

PLAINFIELD and STERLING.

WEEK DAYS ONLY.

Leave Plainfield—8.45 a. m., 4.30 p. m.

Leave Sterling—9:30 a. m., 5.15 p. m.

8.45 a. m. bus connects with 9.27 a. m. train at Sterling for Newark.

4.30 p. m. bus connects with 5.15 p. m. train at Sterling from Newark.

Services for a bus for dances, balls, clubs, etc., may be had by applying to the manager.

R. W. CAMPBELL, 310 Park Ave. 'Phone 130, Plainfield.

SPECIAL FOR THREE DAYS ONLY

A Chance you don't get every day.

National Biscuit Co. Red Graham and Social Teas, per pkg - - - 8c

Regular 15c Bottle Catsup	10c	1 pkg. Post Toasties Free with 2 pkgs. Post Toasties	17c
5 lbs Sugar	25c	Reg. 15c can Van Camp's Spaghetti with Tomato Sauce	10c
3 cans Good Milk	25c	7 Babbitt's Soap	25c
1 pkg. Cream of Wheat	14c	3 Dutch Cleanser	25c
1 pkg. Duryea's Corn Starch	8c	3-lb can Fine Peaches	18c
1 Large pkg. Presto	23c	3-lb can Fine Apricots	18c
1 pkg. Mother's Oats	9c	24½ lbs D. W. Flour	78c
1 pkg. Quaker Oats	9c	24½ lbs G. M. Flour	78c
1 Petti John	11c	24½ lbs P. B. Flour	83c
1 pkg. Flapjack	9c	1 can Tall Asparagus	23c
1 pkg. H. O.	14c	16-qt. basket Good Potatoes	55c
16-qt bas. Baldwin Apples	55c		
16-qt. bas. Spie Apples	55c		

C. O. SMITH

Corner Fourth and Liberty Streets Tel. 1346

Hoagland's Express

FINE FURNITURE

MOVING

Office, 116 West Second St.
Telephone 883-W.

THE DAILY PRESS IN LINCOLN will be found on sale or delivered to any address every afternoon by E. Purvis, newsdealer.

The departure of the cook or maid does not prostrate the lady who knows the efficiency of Press want ads.

And want ad-reading servants are of the desirable class.

"You seem to be all out of breath. Why don't you have an Extension Telephone? They cost less than two cents a day."

Convenient Service

An Extension Telephone placed apart from the main telephone, in your bedroom, for instance, would eliminate those fatiguing up and down stairs trips, and enable you to send and receive night calls quickly and easily.

Extension Telephones make your telephone service even more convenient, and the cost is so small, ***less than two cents a day!***

Why not ask our nearest Commercial Office today about Extension Telephones for *your* home?

NEW YORK TELEPHONE CO. B—19

A. B. WILSON, Local Commercial Manager,
109 East Fourth Street, Plainfield, N. J.

BUY COATS & FURS AT THE FACTORY

We Are Manufacturers

Our Shop is at 400 Watchung Avenue, and we would be very pleased to show you how our Coats are made. If after looking through our factory and examining our Coats for Ladies, Misses and Children, comparing our prices, we ask that you tell your friends about us.

Here is one of the many Coats we are selling—

Misses' Coat
HEAVY CHEVIOT

With Plaid Collar and Turn-Down Cuffs, guaranteed lining, 3 buttons, 2 pockets, regular length.

OUR PRICE
$4.65

READ CONDITION OF SALE

Keep your Coat One Week, compare price with elsewhere if we are not 1-3 cheaper, return Coat and get your money and carfare.

STRAUSMAN KRAUTHAMER & CO.
400 WATCHUNG AVE.
'Phone 142-J. Plainfield, N. J.

NO SECONDS

If you are interested in any tools, hardware, cutlery and paint, please call at our store and let us demonstrate to you. These lines are built on honor, and if you will make a careful, unprejudiced investigation we are sure that you will agree with us that KEEN KUTTER Tools and Cutlery; Russell & Erwin Hardware and N. Y. Graves Paints are supreme. For sale by

F. A. Kirch & Co.

PHONE 578 205 PARK AVENUE

D. WOLFF & CO.

85-87 MARKET ST., NEWARK, N. J.
WILL SUPPLY YOU & YOUR FAMILY WITH
CLOTHING
ON CREDIT
WITHOUT DEPOSIT
ON SATISFACTORY TERMS

RESULTS OF FORMER PRINCETON-HARVARD FOOTBALL BATTLES.

1877—Harvard, 1 goal, 2 touchdowns; Princeton, 1 touchdown, Princeton, 1 goal, 1 touchdown; Harvard, 2 touchdowns.

1878—Princeton, 1 touchdown; Harvard, 0.

1879—Princeton 1 goal; Harvard, 0.

1880—Princeton 2 goals, 2 touchdowns; Harvard, 1 goal, 1 touchdown.

1881—Princeton, 1 safety, Harvard, 1 safety.

1882—Harvard, 1 goal, 1 touchdown; Princeton, 1 goal, 1 touchdown.

1883—Princeton 26, Harvard 7.

1884—Princeton 34, Harvard 6.

1886—Princeton 12, Harvard 0.

1887—Harvard 12, Princeton 0.

1887—Princeton 18, Harvard 6.

1889—Princeton 41, Harvard 15.

1895—Princeton 12, Harvard 4.

1896—Princeton 12, Harvard 0.

1911—Princeton 8, Harvard 6.

1912—Harvard 16, Princeton 6.

Notes—The second game of 1877 was won by Princeton (a goal kicked from touchdown taking precedence over 4 touchdowns). The game of 1882 was won by Harvard, whose goal was from the field, while Princeton's goal followed a touchdown, the former being superior to the latter.

READ A FOOTBALL GAME AND YOU'LL GET IT PAT.

Did you ever try to read a football game? If you're in the stands study the play and the players, and after awhile you will read their work as in an open book. If you're in the game read the men on the other side. Note their peculiarities. Every man has some weak point and every man has some way of showing it. That's why scouts go to the games—not to get the signals or to learn certain formations, but to read the men on the team. Once Harvard had a powerful team. Yale was known to be weak. Minot was punting for the Crimson. A Yale scout went to Cambridge to see Harvard play a minor eleven. When he returned to New Haven he said to the coaches: "Harvard can't beat us." The coaches smiled sadly. It didn't sound reasonable. "Minot always kicks to the left. He can't kick to the right." the scout said again. The coaches took the hint. They placed Philbin—the first one, not the one that played last year—in the deep field to Minot's left. In that Yale-Harvard game most of the punts went to Philbin, the best open field runner the Elis had. The game ended 0 to 0, because Yale ran back punts so well. Harvard had a team that should have won by four touchdowns. That Crimson eleven had been an open book to the scout. He read it well.

In a Cornell-Princeton game one of the Ithaca linemen warned the left end every time the Tiger signalled for an end run his way. The Princeton men thought he knew the signal. He didn't. Every time the left half was to take the ball on an end run he shifted his left foot about an inch. Princeton didn't make a gain around that end. The line man read the footwork of the back. Every time the Harvard quarter in the Bates game this fall called for a punt he stood by the centre with his hands toward the centre as though he was going to catch the ball. Sometimes he caught it and passed it to a back for a quick line plunge. Sometimes it passed between his hands and on back to the punter. When he intended to catch it he held his hands about six inches apart; when he was signalling for a punt he held them two feet apart. It was noticeable in the stands. The Bates players didn't read the quarter's work. If they had they would have known when a fake punt was coming.

Some punters keep their fingers apart when they are going to catch the ball, and together when they're not. Some punters when they are going to kick put most of their weight on one foot and when they're going to run with the ball stand with the weight evenly distributed. Many guards and tackles, when they're going to shift quickly in the line, move a foot slightly to right or left. Some backs lean a trifle the way they are going to run—not much, but enough to see, if you watch it closely. The movement of an eye will often give away a play. Read the game, and between the lines as much as you can.

FIGHTS TONIGHT.

"Knockout" Brennan vs. Johnny Howard, 10 rounds, at Buffalo.

"Knockout" Brown vs. Johnny Dundee, 10 rounds, at New York.

—Press want ads. pay.

E. A. KIRCH AND CO.

77-79 MARKET ST. WHAT WE SAY—IS SO NEWARK, N. J.

—ECONOMY—

In these times of "High Cost of Living" is it not foolish to pay more for your Furniture and Rugs than is really necessary? You can buy the same goods at KIRCH'S for less money.

We Sell a Little Lower in Price—We Have Always Done It—It's Our Way

Hall Rack
(Like Cut)
Beautiful quartered oak, finely carved, nicely finished, mirror is large size with beveled edges. Regular $23.50, special
16.98

Your Purchases May Be Charged

RUGS—All Greatly Reduced in Price—RUGS

Tapestry Brussels Rugs
8.3x10.6, Reg. $14
10.98

9x12, Reg. $17
12.50

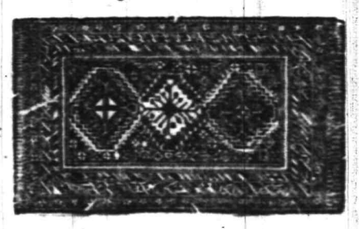

All Kinds of LACE CURTAINS

Large Assortment of ROPE PORTIERES

High Spire Tapestry Rugs
9x12, Regular $10.50
6.98

Body Brussels Rugs
9x12, Regular $29.75
23.75

China Closet
Our big leader, beautifully finished, genuine quartered oak, all hand carvings. Reg. $33; special at
22.50

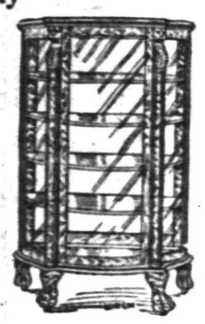

Your Purchases May Be Charged

Oak Heating Stoves
Screw draft, nickel foot rails and top ring, draw centre grate.
11-inch firepot, reg. price, $6.48; special, **3.98**
13-inch firepot, reg. price, $7.48; special, **6.00**
15-inch firepot, reg. price, $9.00; special, **7.48**
17-inch firepot, reg. price, $11.50; special, **9.48**

Dresser
Like Cut
Mahogany, oak, birdseye maple & tuna mahogany; regular $22, special,
17.25

Chiffonier
Like Cut
In mahogany, oak, birdseye maple and tuna mahogany; regular $21.00, special,
16.25

SOLID OAK
Child's Chair
Golden oak finish, very strongly constructed; reg. price $1.00; very special **75c**

Three-Piece **Spanish Leather Suite**

Sofa has 3-pillow back; elegantly upholstered; frame is mahogany finish with brass caps; regular $75, special, 3 pieces at
56.75

COUCH VALUES
Reg. $13, Spec. **9.75**
Reg. $18, Spec. **13.75**

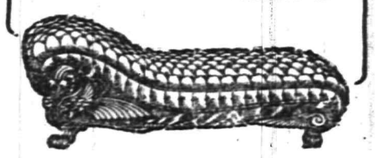

White Enamel Bed
A unique octagon corner effect, simple and graceful, strongly built, with 2 inch square continuous posts and five ⅞-inch filling rods. Finished in smooth, durable white enamel; regular $14.50, very special
8.98

Ben-Hur Ranges

No. 7—Full size, with six holes; regular price $23.50, at
18.50

No. 8—Full size, with six holes; regular price $25.98, at
20.50

Ask the woman who uses one.

Set of 6 Chairs
Including Arm Chair
Solid oak, genuine brown Spanish leather seats and backs. Full spring construction; regular price, for six chairs, including arm chair, $26.88; very special, set of 6 chairs, at
21.75

Set of 6 Chairs
Including Arm Chair
Solid oak, genuine brown Spanish leather seats and backs. Full spring construction; regular price for six chairs, including arm chair, $26.88; very special, set of 6 chairs at
21.75

THIS MASSIVE
Extension Dining Table
Highly polished quartered oak; top 42 inches, pedestal 9 inches; massive carved dragon heads and claw feet. Regular $19, special
12.98

Furs Furs Furs

This is the Old Fur Shop of Satisfaction

Have You Ever Stopped to Consider

That this is the ONLY PERMANENT FUR SHOP IN PLAINFIELD. Seven years of honest dealings in one location is your guarantee that you will get a square deal, for the benefit of your pocketbook and for the sake of HONESTY. Don't be deceived by temporary SALE STORES, who stay just long enough to get rid of inferior furs.

No Misrepresentations Here

Beware of Deception in Furs—Remember the Place.

Charles Kurtzman
Furs of Quality
179 E. Front St

OPEN EVENINGS.

REPAIRING AND REMODELING A SPECIALTY.

Jewelry, Silverware and Watches

make ideal gifts for any occasion because of the lasting pleasure they give recipients.

Special sales are not made by us. We believe that in keeping our stock up-to-date, and selling at a reasonable profit, we have the goods which appeal to the taste of discriminating buyers. Many of the articles now in our stock are exclusive designs and will make suitable and pleasing wedding gifts.

The choice of goods now being displayed is unusually wide and the reasonableness of our prices add pleasure to the choosing.

PETER DELGYER The Jeweler
130 PARK AVENUE
Phone 893-J Near Front Street

All my Soft Hats reduced from $2.00 to $1.50.

Have you seen those **$1.00 Velvet scarfs** that I am selling for 59c? (They are swell and the latest in scarfcraft).

The latest in **Fall Suitings from $18.00 up.**

See window display.

JOHN J. PRAED
MEN'S TAILOR AND FURNISHER
314 PARK AVE. PLAINFIELD, N. J.

Of Interest to Women and the Home

The Housewife's Daily Economy Calendar

FRANCES LAWRENCE

Experience the Teacher.

There is hardly a woman living who would think it clever or interesting if her husband said, sweetly, some evening when he had admitted that he was short of funds and must therefore forego her weekly allowance:

"You know, I just cannot keep the books straight, and the bookkeeper wasn't at the office this week; he's ill. And the office boy was away for the day and I just cannot manage the telephone, so I lost several deals in that way. I thought we'd get along without an allowance this week."

Yet many men forgive and condone their wives' childish plea, when dinner is not forthcoming, or when a few sardines and a bit of cheese are uninvitingly set forth on the sideboard for the evening repast.

"You know, I just cannot manage the kitchen range, and Bridget's left, and I don't know how to cook, so I thought we'd just have cosy little cold supper."

Training the Only Cure.

Such a condition will exist so long as women are not trained for the business of housewives. Of course, such training would not always be necessary, for not all women marry. But even a business woman is far, far happier if she knows how to keep house, even if her "house" be only a room in a boarding house.

Therefore it is a good plan to give every daughter of Eve a practical training in housekeeping. Give each daughter of the house the running of the house for a week at a time. Don't let her work be nominal. Give her the amount of money she may spend, and teach her how to use it. Be lenient with her failures at first. If dinner turns out an unappetizing meal, suffer the consequences smilingly, and help her to do better next day. Later on, when she has learned to manage better, hold her responsible for really good meals, economical management, and smooth running of all the machinery of the house.

The individual members may suffer a little discomfort when the housekeeping goes wrong, but the results for some future husband, or for whoever else depends on the girl's housewifely ability in later life, will be well worth while.

She herself will have learned, likewise, to manage money, whether she has it to spend for herself or for others, whether she is a housewife, or a business woman.

(Copyright, 1913, McClure Newspaper Syndicate.)

NEW YORK AMUSEMENTS

"In 'Madam President,' the complications are so droll, so unexpected and so vivid that anybody who can avoid laughing must suffer from arrested indigestion. The Sphinx would crack a smile at the friskiness of Madam President. One laughed because one couldn't help it. Miss Fannie Ward looking more youthful than ever, did the best work I have ever seen her do as Madam President. She was light, very graceful and humorous. Nor was it an easy part to play. It called for incessantly exuberant spirits, snap, verve and rapidity. All of these Miss Ward showed she possessed."—Alan Dale in New York American.

"There's lot of fun in 'Madam President' and Miss Ward revealed quite the best piece of acting she has ever done. She invested the role with so much rollicking good nature, she might have won over even a Grand Jury if they had been called in to sit in judgment on the play."—Evening Sun.

"Madam President" is playing to big houses at the Garrick.

North Branch.

Theodore Staats, Jr., of Somerville, is visiting his parents, Mr. and Mrs. Theodore Staats, at the Riverview Hotel.

Mr. and Mrs. Clarence Van Fleet, of Elizabeth, are visiting Mr. Van Fleet's parents, Mr. and Mrs. John Van Fleet, at Readington.

Mr. and Mrs. James Baas, of Newark, are guests of Mrs. Baas' parents, Mr. and Mrs. Henry B. Van Nest.

Arrangements are being made by the Cedar Grove Sunday-school, which holds its sessions in the school house there, to celebrate its anniversary Sunday afternoon. Special exercises will be given by the scholars, and there will be speaking.

Mr. and Mrs. Jacob Pfaff, of Plainfield, are guests of Mr. and Mrs. Garrett Pfaff.

Mrs. E. P. Skillman, of New Brunswick, is a guest of Mr. and Mrs. J. V. Skillman, of North Branch.

The new hot air heating and ventilating plant, which was recently ordered by the Branchburg Township Board of Education for the public school building in North Branch, has been connected and is in operation.

The next meeting of the Branchburg Township Committee will be held at Staat's hall in North Branch, November 25, for the purpose of receiving the road books.

Mr. and Mrs. John Galloway and daughter, Miss Doris Galloway, of Brooklyn, are guests of Mr. and Mrs. Peter Schenck, who live near Neshanic.

Charles Skillman, of Neshanic, is suffering from a broken wrist and cuts and bruises about the head and face, received when his wagon collided with another vehicle on the river bridge. Skillman was thrown to the ground. Both vehicles were wrecked.

Whitehouse.

Mrs. Isaac O. Apgar, eighty-four years old, who lives with her son, Charles M. Apgar, at New Germantown, is ill.

Miss Mabel Duyckinck, of Lamington, is with her cousin, Miss Lillian Ten Eyck, at Westfield.

Andrew Palmer, of Plainfield, is visiting his parents, Mr. and Mrs. Peter Palmer, at Lamington.

William G. Voegetlen, of Annandale, has bought the farm known as the Henry Ramsey property, near Lebanon, and will take possession about December 1. The tract contains eighty acres.

Tunis Mulliner, of Raritan, is a guest of Frederick V. Anthony, at Lamington.

An oyster supper was served last night at the home of Henry LaTourette, near Centreville, under the auspices of the Ladies' Aid Society of the Methodist church.

Mrs. Hannah Davis, of Three Bridges, is visiting Mr. and Mrs. Martin S. Anderson at Whitehouse Station. She will also be a guest of County Engineer and Mrs. Grant Davis.

Miss Esther Opie, of Neshanic Station, is at the home of Miss Elsie Sherman, at New Germantown.

Warren Sherman, of New Germantown, a student in Lafayette College, is spending a short vacation with his parents, Mr. and Mrs. William Sherman.

Rev. Charles G. Emple, the new pastor of the Lutheran church at New Germantown, was installed at special services last night.

Miss Emma Tyger returned to New Germantown yesterday, after a visit of three weeks in Philadelphia.

CANAL AND IMMIGRATION.

Seattle, Wash., Nov. 7.—The Western Labor Immigration Conference assembled in this city today with an attendance of delegates from labor organizations in California, Oregon, Washington, Utah, Idaho and British Columbia. The chief purpose of the conference, which will continue in session over tomorrow, is to devise plans whereby the great tide of European immigration that is expected to sweep over the Pacific coast country after the opening of the Panama canal may be absorbed without demoralizing the labor market.

UNITE TO HELP NEGRO.

Richmond, Va., Nov. 7.—With Governor William H. Mann and Dr. Booker T. Washington scheduled as the chief speakers, the Negro Organization Society of Virginia assembled in this city today for an important conference. The society is working to federate all negro interests that tend to promote "better schools, better health, better homes, and better farms."

Some Cookery Suggestions

DINNER.
Tomato Soup.
Roast Saddle of Venison.
Browned Sweet Potatoes.
Lima Beans.
Lettuce.
Grape Meringue.
Coffee.

WILD MEATS AND FOWLS.

WHEN game is available, as it is at this season, it enables the accomplished cook to display her skill as no mere roast or steak will do for unless it is done just right it is scarcely worth the eating. Almost all game is now in season, and the housewife has a wide choice.

Roasted Game.

Roast Saddle of Venison.—Take the sinews from a saddle of venison. Tie in shape and put in a roasting pan with a slice of onion and a small sliced carrot. Spread a little butter over and sprinkle with salt. Put in a quick oven for three quarters of an hour and baste often. Remove the string and lift to a hot platter. Pour in the pan half a glass of Madeira wine and half a cupful of white broth. Let boil, skim off the fat and strain gravy over the saddle. Serve with one cup of currant jelly sauce.

Roasted on a Spit.

Partridge Canapes.—Truss two tender plump young partridges, tie some thin slices of larding bacon over the breasts, and roast them on a spit before a quick fire for about twenty minutes. While cooking fry some slices of bread in butter and place them in the dripping pan to absorb the gravy that falls from the birds. When ready to serve place the toasted bread on a dish with a partridge on each one, pour a little boiling water into the dripping pan and serve the gravy in a sauce boat. Garnish with sliced lemon and watercress.

Cooking Birds.

Grilled Grouse.—Split a plump young grouse down the back and beat and skewer it into as flat a form as possible. Season with salt and pepper, place it, skin side down, in a saute pan or shallow stewpan containing a thin layer of hot liquid butter and cook it rather quickly for a few minutes, basting it almost continuously with the butter. Remove it from the stewpan, cover the surface rather thickly with fine breadcrumbs, season generously with salt and pepper and then grill it over the fire. It must be lightly brushed over with the butter used for frying at least two or three times while undergoing the final process. Piquant sauce and fried potatoes are the usual accompaniments.

Anna Thompson.

Daddy's Bedtime Story—Thanksgiving Land is a Jolly Place.

The Elves Made Thanksgiving Pies.

THANKSGIVING was coming around again. Jack and Evelyn had been talking about it for a long time. They thought that one Thanksgiving day a year was hardly enough.

"You'll have to go to Thanksgiving Land if you want one oftener than that," daddy advised.

"Where is Thanksgiving Land?" the children asked, and so daddy told them the following story:

"Dickie had just been tucked into bed. It was the night before Thanksgiving, and Dickie's mind was full of the next day's dinner.

"The turkey must have been very much in his mind, for presently he saw it come walking into the door, feathered and fine as it had been in the farmer's barnyard.

"'I'm going to Thanksgiving Land, Dickie,' the turkey said pleasantly. 'Wouldn't you like to go with me?'

"'Course I would,' Dickie replied. In a minute he was up and had hopped on the turkey's back. The turkey then spread its wings and flew right up the chimney with Dickie.

"When they got outside Dickie couldn't see a sign of the house. There was just a hole in the ground where the turkey had come out.

"'A fine place, isn't it?' the gobbler inquired as Dickie scrambled to the ground.

"Dickie said yes; it looked very nice. And he glanced round at the trees hung with cookies and tarts and mince and pumpkin and cranberry pies.

"'They make 'em over there in that workshop,' the turkey explained. The workshop was a huge white building, and the turkey walked right in.

"It was quite the busiest place Dickie had ever seen, for there were hundreds of little elves at work making pies. There was a very wonderful big oven, and the turkey said that bottled sunlight was used for baking.

"After they came out of the pie factory they met little elves hanging the pies up on trees, where, the turkey said, they would be kept until time to send them out for the children's Thanksgiving.

"From the pie workshop they went to the one where cake was made, and the turkey said he would take Dickie next to the place where meat was put on bones to make Thanksgiving turkeys.

"They had almost reached the door when something happened, and turkey and Thanksgiving Land vanished, and Dickie waked to find himself in his own little bed at home."

TRY A PRESS WANT AD

Ladies' Home Journal Patterns

The finest pattern articles in the world printed exclusively in Plainfield in The Plainfield Daily Press. Ladies' Home Journal Patterns are on sale at A. E. Force & Co., "The White Store."

7709
8002

A FEW DEFT TOUCHES DISTINGUISH THE AUTUMN SUIT

It is very modish to button your cutaway coat loosely, with a single button, collar it with fur and sash or belt it with vivid silk or brocade. For those who prefer simplicity, however, the "single" button is sufficient.

Often the skirt accompanying these plain coats is tunicked, double or triple, making up in a degree for the plain coat, and often coat and skirt are of contrasting materials, as in this instance.

A smart collar and a drop-shoulder redeem this design from severity and aid in bringing out the new lines required this season. Dark blue serge is combined with a three tiered skirt of white cloth.

The skirt has a two-piece foundation, two tunic sections, and may be made with or without the smartly shaped girdle.

To make the coat (7709) in size 36 it will require 2¾ yards of 42 inch material. The skirt (8002) in size 24 requires 4⅞ yards of 42 inch material.

No. 7709—sizes 34 to 42.
No. 8002—sizes 22 to 32.
Each pattern 15 cents.

To obtain either pattern illustrated fill out this coupon and enclose 15 cents in stamps or coin. Be sure to state number of pattern and size, measuring over the fullest part of the bust. Address Pattern Department, care of this paper.

No. ..... Size .....
Name .....
Address .....
.....

Boy Scouts' Emblems for Stencil, or a Applique and Embroidery.

Nothing could be more pleasing to a boy than the Boy Scout designs which may be used as stencils or for applique and embroidery. These designs are suitable for decorating curtains, portiers, table-covers, pillows, utility boxes and couch-covers of heavy linen, crafts canvas, Russian crash Egyptian cloth, scrim or pongee.

The emblem may be developed entirely in embroidery or the fluer-de-lis may be cut from red cloth, the banner from tan cloth, and the eagle from brown cloth and appliqued, then the letters, stars and shields may be worked in solid embroidery.

These patterns may be transferred with a hot iron to stencil board than cut out with a sharp knife. Lay the stencil on the material on a board, placing between the material and board a piece of blotting paper. Fasten this securely with thumb tacks and use a very stiff bristle brush and oil paints.

If a medium of oil paint mixed with gasoline or with a preparation of turpentine one pint, acetic acid one ounce, oil of wintergreen one ounce, is used the article can be washed when soiled. The medium should be about the consistency of cream and should be rubbed well into the fabric so that no surplus paint is left on the surface.

The essential points to be remembered in stenciling are, to rub the brush almost dry before applying it to the material, and also to have a sheet of soft blottering paper always beneath the part upon which you are working. This will absorb the superfluous color and keep it from spreading.

These stencils may be used separately or to form borders, as they may be used any number of times.

Pattern nuber 14486 contains four designs. One emblem fourteen by eight inches, one large buffalo eight by ten and one-quarter inches, one small buffalo six by eight and three-eight inches, and one buffalo head four by three and one-quarter inches.

This pattern will be supplied to readers for fifteen cents.

TESTS INCLUDE $225 POSITION.

Trenton, Nov. 7.—The Civil Service Commission has announced several examinations to be held this month. Among them one test is for a place that pays $225 a month, that of assistant engineer to the Public Utility Commission. This examination will be held November 19. Candidates must be graduate engineers from a college of recognized standing or have had equivalent training, with wide experience in bridge work. The last day for filing is November 13. An examination will be held November 17 for the position of rodman in the Newark Department of Street and water. The salary is $60 a month. Applications must be filed not later than November 11. Another test is for the position of janitor in the State Normal School at Trenton, a job that pays $90 a month. This will be held November 14. Applicants must have had experience as a foreman. The last day for applications is Saturday.

James McCreery & Co.

34th Street — 5th Avenue — 23rd Street
New York

UNUSUAL VALUES

On Saturday, November the 8th

TRIMMED & UNTRIMMED HATS

Women's Untrimmed Hats in Velvet and Plush,—a variety of styles and colors. **1.95** value 3.00 to 6.75

Women's Trimmed Hats in smart models... value 7.00 to 12.00, **4.95** and **7.50**

Choice collection of Imported Flowers, Feathers, Hair Ornaments, Theatre and Boudoir Caps; also Corsage Bouquets, moderately priced.

SUITS, DRESSES & COATS

For Small Women and Misses.

Attractive Suits in Broadcloth,—new short coat with fur-trimmed collar and cuffs; satin lined and interlined. Green, Mahogany, Seal Brown, Burgundy, Navy Blue, Taupe and Black. **29.00**

Suits of All-wool Fabrics,—new cutaway model with kimono sleeve; belt at back. **18.50**

Afternoon and Street Dresses in Crepe Meteor and Silk Crepe,—several models. **14.75**

Coats of Heavy-weight Fabrics for winter wear,—several attractive models. **15.00**

SUITS AND COATS

For Juniors and Girls.

Suits of Diagonal Cheviot,—cutaway coat with kimono sleeves; fur trimmed; satin lined and interlined. Navy and Copenhagen Blues. Sizes 14 and 16 years. **19.50**

Coats of Mannish Mixed Fabrics, Zibeline, Boucle, Wool Velour and Chinchilla. Sizes 14 and 16 years. **12.50** to **22.50**

Sport Coats of Double-faced White Worumbo Chinchilla; belted model with kimono sleeves, and patch pockets. Size 12 to 16 years. **11.50**

Chinchilla Coats,—wool lined; belted model, button to neck. Size 6 to 14 years. **7.50**

TOY DEPARTMENTS

Unusually attractive and comprehensive assortment of Imported and Domestic Dolls, Toys, Books, Blocks and Games for boys and girls, at moderate prices.

Special Values

Jointed Dolls,—27 inches long; Angora sewed wig; moving eyes with eyelashes. value 1.50 **1.00**

Jointed Dolls,—16 inches long;—moving eyes; shoes and stockings. value 75c, **50c**

White Plush Mechanical Cats... value 1.50, **1.00**

Mechanical Trolley Cars..... value 60c, **45c**

Mechanical Autos and Touring Cars..... value 60c **45c**

Dolls' White Enameled Cradles,—prettily decorated with pink or blue flowers. value 1.50 **1.00**

Nested Picture Blocks with music..... value 1.50 **1.25**

Hunterdon County.

Mr. and Mrs. Theodore Melick, of Bloomsbury, have as their guest Mr. and Mrs. William Pursel, of Montclair.

Mrs. Jennie Robbins, of Newark, is at the home of her cousin, Mrs. James L. Creveling, in Bloomsbury.

Willard Hoffman, of Bloomsbury, is entertaining his mother from Port Murray.

After a stay in Pittstown, Mrs. Metler Smith has returned to her home in Newark.

Former County Collector Edward Humphrey, of Glen Gardner, is having a steam heating and lighting plant installed in his home.

Mrs. Robert Laws, of Newark, is a guest of E. B. Sturm and family, at Norton.

Mrs. George Stephler and Mrs. Helen McEvoy, of Newark, are visiting Mr. and Mrs. Michael Mullen, in Glen Gardner.

I. J. Eyears, of Glen Gardner, received word Wednesday that his brother, Alfred Eyears, died in Cleveland, O., Wednesday morning.

FOUNDER'S DAY AT HOLYOKE.

South Hadley, Mass., Nov. 7.—An interesting program was carried out today at the annual Founder's Day celebration at Mount Holyoke College. The Rev. Dr. Lyman Abbott, of New York, delivered the principal address of the day.

—The ad-reader finds what she wants in the stores with little delay, and she finds it at the price she wants to pay. For the ad-reading woman learns to know values—and she does her buying in the light of that knowledge.

Close Saturdays 9 P. M.; Other Days 5:30 P. M.

L. S. Plaut & Co.

BEE HIVE. New Jersey's Shopping Centre NEWARK

Mail and Phone Orders Receive Prompt and Careful Attention.

SATURDAY, A Great Day for the Girls

Big girls, little girls and girls of all ages and sizes are extended a particular invitation to call on us tomorrow. They may come with their mothers or they may stroll in alone, but in any instance we hope no little miss in need of coats or dresses will fail to pay us that expected visit. Every mother may effect many little economies in the purchase of dresses for her little daughter, if she takes advantage of the following specials tomorrow.

Girls' Dresses Almost Half

Reduced prices will prevail tomorrow on all Girls' and Juniors' Dresses. Probably 200 dresses in the assortment; dresses for every occasion, school, party or evening wear; velvet, cloth, chiffon, silk and other fabrics; sizes 6 to 17 years. Not every size in any one lot, but in the assortment you will easily find something to please you. We will not attempt description; there are styles to suit every fancy, every dress new and up-to-the-minute; reductions are made simply to reduce stock at once.

Regular 10.00 to 25.00
Special 6.75 to 15.00

GIRLS' REG. $5 AND $5.98 CLOTH AND FANCY DRESSES.

Many smart styles, in serge, challie, check and combination, with fancy collar and cuffs; others with yoke of contrasting colored broadcloth; button trimmed; gored and plaited skirts; special at 3.90

GIRLS' $1.50 TO $2.00 WASH DRESSES.

In fancy white, plaid and stripe materials; some are trimmed with embroidery and buttons, others with braid, Russian and Balkan effect; high or low neck; plaited and gored skirts; 6 to 14; special at 1.00

Tots' and Girls' Coats

The little ones are in nowise forgotten Saturday. These are plenty of excellent values for them here, in coats, raincapes and blouses, that mother would do well to come here and see tomorrow.

Tots' Coats, Value $10.00—A splendid selection of the latest models in zibeline, boucle, cheviot, chinchilla and velvets; fancy and plain; some are trimmed with velvet; others with satin; one of the best assortments of tots' coats we have ever offered..... 7.50

Tots' Cloth and Velvet Coats, Value $7.50—In zibeline, boucle and cheviot materials; all the leading shades, trimmed with belt of materials and velvets; double and single breasted; some are lined throughout, others yoke, velvets, fancy and plain corduroy; some are trimmed with braid! buttons to side; all lined; at 5.00

Junior Coats, $10.00 Value—Full ⅞ length winter coats, cutaway effect, belted back and collar of crush plush, deep cuff of material, patch pockets, large rever, yoke lined; seams all bound; at 6.75

Prompt and careful deliveries made by our own wagons

L. S. Plaut & Co., 711 to 721 Broad St., Newark, N. J.

ADELBERG'S CLOAKS AND SUITS

Men's, Boy's and Children's Clothing ON Credit

129 E. FRONT ST. PLAINFIELD N.J.

Guns and Gunners' Supplies

MACHINE LOADED SHELLS.

We carry in stock Standard loads U. S. "Climax" Black Shells, Remington U. M. C. "Nitro Club" Shells, Winchester "Brush" Shells; loaded in bulk or dense powders

GUNS IN SINGLE AND DOUBLE BARRELS.
Prices From $4.75 to $35.00.

Ithaca "Field Gun," hammerless, for $19.00, is a winner.
A Parker Hammerless, 12-guage, 28-inch barrel, at $28.50, is a splendid field gun.
It will pay you to look in at the new guns and the shells and cartridges we carry.

A. M. GRIFFEN CO.
119-121-123 E. Front St., Plainfield N. J.
Two 'Phones 6—214

'Plains & Fanwood.

The Sunday-school of the M. E. church has appointed Miss Harriett Reeder, chairman of the committee to make arrangements for the annual Christmas entertainment. Miss Florence Wade will be in charge of the musical program and Miss Jennie Johnston will attend to the decorations.

Melville Clotworthy, of Westfield, has returned home after visiting friends in the borough.

Dr. H. K. Carroll presided at the prayer meeting held last night in the M. E. church.

The Ladies' Aid Society of the M. E. church held its regular meeting yesterday afternoon.

The Lend-a-Hand Society met this afternoon in the Baptist church.

The girls' basketball team of the Parish House went through a long practice period last night on the local court. The aggregation was scheduled to play the feminine five of the North Plainfield High School, but the latter called the game off on Wednesday.

Frederick Chase, as a magician; Miss Lillian Frazee, soprano soloist; Mrs. George Palcanis, 'cellist; George Palcanis, pianist, and Joseph Winward, violinist, will be the entertainers tonight at a recital to be given in the Parish House for the members.

The Saturday night Club will meet as usual tomorrow night.

Somerville

Mrs. Leonard C. Davis is attending the annual convention of the State W. C. T. U. and will also attend the New Jersey Sunday-school convention.

Miss Hazel McWilliam is visiting her mother, Mrs. Anna McWilliam, in New York city.

Mr. and Mrs. Cecil Hoffman and daughter, of New York city, are visiting Mr. and Mrs. John A. Frech, on West High street.

Mr. and Mrs. Paul Anderson, of East Orange, have been visiting the former's sister, Miss Louise Anderson.

Miss Eleanor Brokaw is a guest this week of Miss Marguerite Jelliffe of Jersey City.

The Company M team will play the Hamilton Five of Union Hill at the armory tomorrow evening.

The Methodist church of this place has about raised the $1,000 necessary to receive a like sum from James B. Duke toward the improvements now about completed on the chapel there. The cost of the improvements is about $1,800, and Mr. Duke promised the congregation $1,000 if they would raise a like sum. This is the second generous contribution that Mr. Duke has made to this congregation.

Westfield.

As the measure providing for a Town Planning and Art Commission was carried by only one vote at the election Tuesday, it is probable that an application will be made for a recount. The total vote on the question of adopting the provisions of the law was less than half of the total vote cast.

The Westfielders who spend their winters at Melrose, Fla., are preparing to start. Mr. and Mrs. Emory J. Whitehead will leave this week. J. S. Irving is to go in about ten days and the Pearsall family will leave after Thanksgiving. A. E. Pearsall left for Melrose last week, intending to stop for a few weeks in Virginia.

The Westfield Fire Department was called out Wednesday afternoon to put out a wood fire that had spread from a bonfire in Hillside avenue, threatening a house. The police have been notified to enforce the local ordinance forbidding bonfires.

THE FORUM.

FROM DEFEATED NOMINEE.

Editors, Plainfield Daily Press:

I wish to thank you for your kind interest and support during the campaign just closed. My only regret is that I did not give the ten hundred and eighty-three friends who cast their votes for me a better exhibition of running ability.

The Republicans rocked the boat until all but two Democrats were spilled out. However as party designation counts for less than efficiency and honesty in the handling of municipal affairs, I am sure that the new Council will act successfully toward the betterment of Plainfield.

Yours very truly,
HOWARD G. LAPSLEY.

(Had Lapsley conducted an active campaign as his running-mate, R. A. Claybrook, did, there would have been no question of his winning. He was a good candidate and only his inactivity caused his defeat.—Editors.)

—Nine-tenths of the merchants would advertise honestly and frankly, whether or not that were the best policy. But the tenth one will always be wise enough to do so whether it is a principle with him or not.

Extra Special Empress Asparagus can 17c

SCHEUER'S WEEKLY BARGAINS

Extra Special Solid Pack No. 3 Tomatoes, 3 cans 25c

BROOKFIELD EGGS, per dozen.....35c
A GOOD NO. 6 BROOM, each.....25c
SHAKER SALT, Sifted Top.....8c
ELECTRIC SILICON, a box.....8c
JUST RECEIVED, JAPANESE RICE WAFERS, very da inty; small package, 9c; large.....23c

Evaporated Milk Gold Cross or Peerless Brand, 3 tall cans 25c	Ohio Blue Tip Matches 12 5c boxes 37c	Shredded Wheat Biscuits a package 11c	Steero Boullion Cubes box of 12 25c	Crisco, used where you would use butter or lard, a can 22c	Grand Ma's Borax Soap Powder 4-lb package 12c
Mother's Wheat Hearts 14c kind 10c	Babbitt's Cleanser Chases Dirt 3 5c cans 10c	Breakfast Cocoa Gold Medal Brand ½-lb can 15c	Scheuer's Premium Baking Chocolate ½-lb cake 13c	Queen Olives Plain or Stuffed a bottle 8c	Maxwell's Potato Chips a package 8c
Fancy Comb Honey Light .....21c Dark 19c	Fancy Jersey Strained Honey 1-lb jars 21c	Imported Sardines packed in oil 20c kind 16c	Choice Pink Salmon 1-lb can, 3 cans 25c	Campbell's Soups Assorted Kinds, 3 cans 25c	Country Made Pure Catsup 20c kind, 2 bottles 25c
New Lot of Corn Meal White or Yellow 3 pounds 10c	Rolled Oats Fresh and Sweet 6 pounds 25c	Loose Hominy 4c pound 3 pounds 10c	Loose Wheat Farina 6c lb, 4 pounds 22c	Robertsons or Hartleys Scotch Marmalade 1-lb jar 15c	Best Lard Compound lb 11c
National Biscuit Co.'s Uneeda Biscuits a package 4c	New Holland Herring All Milchner, keg 90c	Norway Mackerel Fat and Sweet each 5c	Large New Dill Pickles a dozen 20c	New Sauerkraut 6c pound 2 pounds 11c	Bismark Herring in glass jars a jar 23c

SOAP SPECIALS.
Swift's Pride, 10 cakes.....32c
Swift's Borax, 10 cakes.....37c
Babbitt's Laundry, 10 cakes.....39c
Fels Naphtha, 10 cakes.....43c
Gold Soap, 10 cakes.....39c
Kirkman's White, 10 cakes.....39c
Kirkman's Borax, 10 cakes.....43c

OIL SPECIALS.
The Famous Bertrand Freres French Oil:
Pint Tins, 40c; quart tins.....75c
2 quart tins, $1.50; gallons.....$2.75
Wesson's Snowdrift Oil for Cooking or Table:
1-quart tin.....27c
1-gallon tin.....98c

CALIFORNIA FRUITS. No. 3 Cans.
Hunt's Famous Cal. Peaches, can.....23c
Hunt's Famous Bart. Pears.....23c
Hunt's Famous White Cherries.....23c
Hunt's Famous Sliced Peaches.....23c
Hunt's Famous Hawiian Pineapple.....23c
Hunt's Famous Sliced Peaches, No. 1.....15c
Hunt's Famous Cherries, No. 1.....15c
Red Raspberries, No. 1 can.....15c

CRACKERS AND BISCUITS.
Ivins Spice Wafers, lb.....12c
Fig Bars, lb.....10c
Sugar Wafers, lb.....18c
Cocoanut Maccaroons, lb.....18c
Ginger Snaps, Lemon Cookies or Nic Nacs, lb 7c; 4 lbs.....25c
Assorted Mixed Cakes, lb.....10c

Full Cream Cheese a lb.....22c
Imported Swiss Cheese, a lb.....38c
Imported Roquefort Cheese, a lb.....45c
Best Munster Cheese, a lb.....24c
Best Limburger Cheese, a lb.....24c
Philadelphia Cream Cheese, each.....9c
Shefford Snappy Cheese, each.....9c
Best Imported Cambert Cheese, box.....30c
Pim Olive Cheese, in jars, each.....13c

Neufchatel Cream Cheese, each.....4c
Maple Syrup, a bottle.....15c & 25c
Maple Syrup, ½-gallon, 45c; gallon.....85c
Pure Strained Honey, bottle.....15c & 25c
Comb Honey, dark, 20c; light.....23c
Crystal Domino Pure Syrup.....13c & 23c
Mapleine, a bottle.....35c

IN OUR MEAT DEPARTMENT

Legs of Genuine Spring Lamb, lb 19c	Forequarters Genuine Spring Lamb, lb 12c	Fancy Lamb Chops lb 20c	Armour's Sugar Cured Skin Back Hams	Sugar Cured Boneless Bacon lb 18c	Small Sugar Cured Cal. Hams, lb 12½c
Best Cuts of Round Steak lb 24c	Small Fresh California Hams lb 16c	Small Fresh California Hams for Roasting, lb 18c	Prime Cuts of Native Rib Roast lb 18c 20c 22c	Fancy Roasting Chickens lb 25c	Highly Seasoned Sausage, Meat or links, lb 20c

VAIL
JEWELER and OPTICIAN
236 Park Avenue
OPPOSITE NORTH AVENUE.

On sale at
J. R. BLAIR'S,
119 Park Ave.

FLOORS
HARDWOOD AND PARQUET.
Old Floors Refinished.
S. E. WARD & CO.
714 Webster Place, Plainfield, N. J
Telephone 1309-R.

HORSES CLIPPED
By Charles C. Brower,
PLAINFIELD CAB CO.,
130-134 E. Second St. 'Phone 10.
11 6 6mos

FLOORS
Plain and Fancy
PARQUETRY
Refinishing Old Floors.
GEO. E. WATT
Tel. 332-W. 150 North Ave.

Leland Manning
MASON AND BUILDER.
Jobbing a specialty. Estimates cheerfully given. Telephone 347-J.
1120 Myrtle Ave. Plainfield, N. J.

THE ELECTION IS OVER

and now we invite you to take time to look through our stock of new MAHOGANY and FUMED OAK FURNITURE. We think they will meet with the approval of the careful buyer both in quality and price. There's a fine variety of all kinds to choose from.

LIBRARY TABLES.....$9.75 to $49.50
LARGE LEATHER CHAIRS.....$29.50 to $48.00
LADIES' DESKS.....$7.50 to $38.50
BOOKCASES.....$13.50 to $44.50
COLONIAL CLOCKS.....$29.50 to $76.00
EASY CHAIRS.....$9.00 to $33.00

Dining-Room, Living-Room, Library, Den and Hall Furniture.

POWLISON & JONES
149-151 E. Front St. Plainfield, N. J.

HUB-MARK RUBBERS

See that the Hub-Mark is on the rubber before you buy. It is your insurance of Standard First Quality Rubber Footwear for every purpose

SOLD BY
JOHN J. KENNEY
10 17 20-f

THE DAILY PRESS IN DUNELLEN will be found on sale or delivered to any address every afternoon by Edward Pennock, druggist and newsdealer.

LISTEN

When money talks most people pay attention. Just now money is talking—so listen. The fire insurance rates on dwellings, stables and their contents have been reduced. If you want to increase your insurance and get the best companies, write, phone or call to see us.

REAL ESTATE LOANS RENTS
GEO. M. CLARKE CO. Babcock Bldg., Telephone 205 Plainfield
INSURANCE OF ALL KINDS.

ADVERTISE All Your Wants, To Let, For Sale, Boards, Personals, etc., in The DAILY PRESS. 1c A WORD

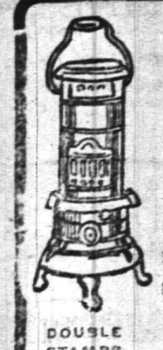

$3 OIL HEATER 1.49 — 50c A WEEK

This finely constructed Waterman Oil Heater, made of best material; very neatly finished; guaranteed not to leak.

DOUBLE STAMPS MORNINGS — WE GIVE S.&H. Stamps — SINGLE STAMPS AFTERNOONS

Ludwig Baumann & Comp'y

America's Greatest Furniture House

49 AND 51 MARKET STREET
NEWARK, N. J.
OPEN SATURDAY EVENINGS UNTIL 10 O'CLOCK
New York Store—Block 8th Avenue-35th to 36th Streets.

$9 Gas or Electric Dome 4.49 — 50c A WEEK

Made for either gas or electricity—beautiful artistic design; bent art glass panels, in either green or amber; heavy beaded fringe; frame of solid brass and very strongly constructed.

ACCOUNTS OPENED FROM $5 TO $1,000 ON SMALL WEEKLY PAYMENTS

FIFTY CENTS A WEEK BUYS ANY ARTICLE

This liberal credit offer is made to convince you, as we have convinced millions of satisfied customers, that this is the only store where you can get liberal credit at lowest prices. When we offer to deliver to you any article in this advertisement on weekly payments of 50c A WEEK it is not to sell you merely a single article at a cost to you of only 50c weekly, but to thoroughly convince you of the great advantages in buying at our store.

We know that if you open an account with us for a single article, we will win your favor and patronage for all times. Every article in this advertisement is marked so low that the price at which we sell it is less than the usual manufacturer's cost. Every piece is guaranteed to be DURABLE and WELL MADE, and you will find by actual comparison that this sale will save you from ONE-THIRD TO ONE-HALF on the prices you would be compelled to pay for the identical articles elsewhere. Furthermore we give what no other furniture store in this city offers—

FREE LIFE INSURANCE—S.&H. Trading Stamps—Guaranteed Furniture at Lowest Prices

$50 Phonograph 26.95 — 50c A WEEK

Cabinet built of selected quartered oak, piano polished. The entire fixed arm, elbow, tone arm, reproducer, crank and turntable rim are nickeled and burnished. The horn is black enameled, with gold trimmings. Equipment includes a supply of needles. New improved reproducer.

RUGS — 50c A WEEK

Full Room Size
Reg. $20, Spec. 9.98
Reg. $30, Spec. 14.50
Regular $35, special 17.50
Regular $40, special 21.49

AUTO DELIVERIES — Free and Prompt Auto Deliveries to All Parts of the State

CURTAINS — 50c A WEEK

Regular $2, Special, 49c
Reg. $2.50, special..... 98c
Reg. $3, special..... 1.49

COMFORTABLES
Reg. $2.50, special..... 98c and Up

FREE LIFE INSURANCE — When you make your purchase you receive a certificate, which guarantees that in case of the death of the wage-earner of your family we will at once give you a receipted bill in full for your account without extra charge. WE PROTECT YOUR FAMILY AGAINST MISFORTUNE.

$35 Sewing Machine 19.98 — 50c A WEEK

Guaranteed 10 years. Latest model, made especially for us by the New Home Sewing Machine Company. Quartered oak cabinet, beautifully polished; has four drawers; light running.

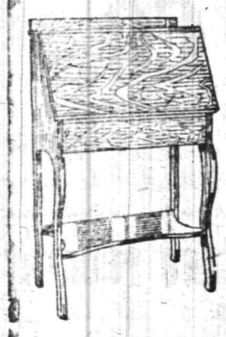

$9 Ladies' Writing Desk 4.49 — 50c A WEEK

Solid oak ladies' writing desk, golden finish, neatly shaped French legs with shaped undershelf. Very strongly constructed.

$30 Kitchen Cabinet 19.98 — 50c A WEEK

Extra large and attractive cabinet; has three swinging factory art panel doors, three spice drawers, sliding nickel top; base has double cupboard with three drawers in the centre.

50c A WEEK

$3 Solid Oak Rocker 1.69 — 50c A WEEK

Solid oak rocker, golden or mahogany finish, high carved back, broad arms and cobbler seat; well constructed.

$25 Turkish Rocker 12.98 — 50c A WEEK

Hardwood frames, mahogany finish, highly polished; spring seat, tufted back and arms, filled with tow and cotton; has claw feet base; upholstered in best grade Spanish leather.

$10 Brass Bed 5.98 — 50c A WEEK

Heavy posts, five substantial filler rods in head and foot; perfect lacquer and construction.

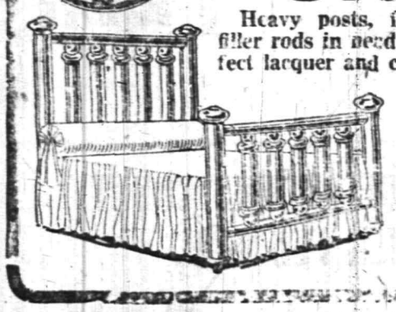

$7 White Enamel Bed 3.98 — 50c A WEEK

Massive continuous posts, with five extra heavy filler rods in head and foot. Best braced white enamel, exceptionally well made.

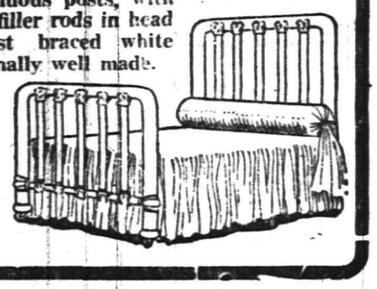

$50 3-Piece Parlor Suite 34.98 — 50c A WEEK

Inlaid mahogany finished frames, highly polished; spring seat, cushions upholstered in best grade velour or panne plush, with silk tassels.

High Bridge-Califon.

Rev. and Mrs. Harry P. King, Mr. and Mrs. Daniel J. Smith, Miss Gladys Smith, Mr. and Mrs. Eli Sutton, Mr. and Mrs. Frank Coleman, Miss Helen Haggerty, Mrs. Enoch King, Mrs. Philip R. George, Miss Marion George and Harry Geist, of Califon, motored to Andover Tuesday night and visited the family of Anthony Washer.

John Gray, Leslie Gray and family and Miss Grace Apgar, of Newark, have been guests of Mr. and Mrs. David W. Apgar, of Califon.

Miss Margaret Lamerson, of Matawan, has been visiting Mr. and Mrs. C. H. Hawkins, Academy street, Califon.

The Ladies' Aid Society of the Califon Methodist church will hold a supper in Apgar's Hall, November 13.

Several additional electric lights have been installed in different sections of the borough of High Bridge.

NOTES FROM LABOR FIELD

Work has been commenced on the new San Francisco Labor Temple.

The Trades and Labor Congress of Canada now has over 80,000 members.

Day laborers in Bombay, India, receive an average of about 20 cents a day.

The carpenters' union in Holland has doubled its membership in the past five years.

More than six hundred thousand men are employed by the railways of the United Kingdom.

The Order of Railroad Telegraphers added nearly 1,000 new members to its rolls in September.

One hundred thousand miners in Scotland have been granted a wage increase amounting to 6 cents a day.

A cable dispatch states that the policemen of London are organizing under the name of the Metropolitan Police Trade Union.

James M. Lynch, the new labor commissioner of New York, has been president of the International Typographical Union for thirteen years.

Partial census of the working women of Minneapolis and St. Paul is to be made under the direction of the State minimum wage commission to ascertain wages and home surroundings.

At its recent convention in Philadelphia the Textile Workers of America adopted a resolution demanding a uniform scale of wages for all textile workers throughout the United States.

Fifteen thousand members of the United Mine Workers of America in the eastern Ohio district have voted to continue the assessment of one dollar a month per member to aid the striking miners of Colorado.

Robert Hesketh, well known as the first vice-president of the international union of bartenders, cooks, waiters and hotel and restaurant employes, has been elected mayor of the city of Seattle.

Messrs. Gwynne and Greenall, two well known English labor leaders, have arrived in the United States to represent the British Trades Union Congress at the convention of the American Federation of Labor.

Office boys in Chicago have formed a union. Their organization, which is to be called the Office Employes' Association, has been granted a charter by the American Federation of Labor and plans have been laid for the raising of funds to support the union and to increase its membership.

Two new laws, passed at the last session of the Minnesota legislature, of vital importance to the workmen and workwomen, have recently become operative. One is the workmen's compensation law, and the other is the law requiring the safeguarding of machinery and dangerous conditions of employment, as well as protection in cases of fire.

A strike of 1,500 telegraphers employed on the Chicago, Rock Island and Pacific Railroad has been averted by the mediators after a long conference presided over by G. W. W. Hanger, assistant commissioner of mediation and conciliation under the Newlands act. The railroads have increased the wages about 5 per cent., which means nearly $45,000 per year for the telegraphers.

DEM. CONTROL IN ELIZABETH.

Elizabeth, Nov. 7.—An analysis of the result of the City Council contests gives the Democrats full control of that body, with seventeen votes out of twenty-four. This is a larger majority than the Democrats have had in recent years. Of the seventeen, nine, and possibly ten, are said to be aligned with the Nugent wing of the party, while seven are with General D. F. Collins. This indicates, it is said, that there will be a warm contest for the presidency and other offices when the Council organizes, January 1, and it is believed that it may have a bearing on the Mayoralty fight next year.

—Read Press wants ads.

EDUCATIONAL.

Herr's School
FOR BUSINESS TRAINING
Day and Evening Sessions
FALL TERM NOW OPEN
Enroll TODAY
Call, 'phone or write for full information.
Plainfield Business College and School of English.
m-w-f

EIGHTEENTH YEAR
MR. FREDERICK F. DAWES
Assistant Teacher with Mr. T. George Dodworth
12 East Forty-ninth Street, New York
BEGS TO ANNOUNCE THAT HE WILL CONTINUE HIS
CLASSES FOR DANCING AND POLITE TRAINING
AT
SEMINARY HALL
PLAINFIELD, N. J.
Commencing Tuesday, October 14, 1912 9 12 2mo

MADEMOISELLE ALINE DUTOIT
Authorized Teacher of the Yersin Phonetic Method.
Diplome Superieur de l'Alliance Francaise Paris.
Will take a limited number of private pupils, and small classes.
Lessons in French; Conversation, History, Literature and Lyric Diction.
303 EAST SEVENTH ST., PLAINFIELD, N. J.
10 18 1mo

HOTELS.

HOTEL WALDORF
HENRY WINDHAM, Prop.
EAST FRONT STREET.
Gottfried Krueger's Extra Beer on draught. Imported Wines, Liquors and Cigars. Hotel accommodations and private Dining Room.

HOTEL SOMERSET
Newly Painted and Papered throughout. Table Board and rooms by Day or Week.
Piel Bros. and Kruger's Beer on draught.
W. G. FEASTER, Proprietor.
97 Somerset Street. Tel. 904.

HOTEL KENSINGTON
NORTH AVENUE.
UNDER NEW MANAGEMENT.
House Thoroughly Renovated.
147 NORTH AVENUE.
SUNDAY DINNER—FROM 12:30 TO 2 P. M.—50 CENTS.

WEINMAN'S CAFE
GENERAL NEWS TICKER.
Stock quotations Up to the Minute.
'PHONE 1527.

NEW JERSEY CENTRAL

TRAINS LEAVE PLAINFIELD.

For New York—2.10, 3.41, 5.08, 5.40, 5.52, 6.27, 6.55, 7.22, 7.26, 7.41, 7.44, 7.55, 7.58, 8.12, 8.30, 8.36, 8.42, 9.29, 9.53, 10.20, 11.20, 1.52 a. m., 12.28, 12.58, 1.44, 2.25, 2.32, 3.35, 3.22, 4.01, 4.12, 4.36, 5.39, 6.18, 6.45, 7.41, 8.27, 9.27, 9.30, 10.15, 10.36, 11.43 p. m. Sunday—2.10, 3.41, 5.40, 7.22, 7.58, 8.34, 9.34, 9.40, 10.37, 11.52 a. m., 12.33, 12.58, 1.28, 2.09, 2.32, 2.52, 4.17, 4.29, 5.34, 6.37, 7.14, 8.13, 8.27, 8.37, 9.42, 10.28, 10.36 p. m.

For Newark—5.05, 6.27, (5.45 through train to Newark), 7.41, 8.36, 9.29, 10.20, 1.20 a. m., 12.28, 1.44, 2.29, 2.55, 4.12, 5.36, 5.39, 6.18, 7.41, 8.27, 9.30, 10.36 p. m. Sunday—7.28, 8.52, 9.34, 10.37 a. m., 12.58, 1.28, 2.55, 3.17, 4.29, 5.34, 7.14, 8.13, 8.35, 9.42, 10.36 p. m.

For Easton, Bethlehem, Allentown and Mauch Chunk—5.18, 8.17, 9.49, 11.20 a. m.; 2.00, 5.21, (5.45 Allentown and Mauch Chunk), (6.59 to Easton) p. m. Sunday—5.19, 10.24 a. m.; 1.58, (5.43 Allentown and Mauch Chunk), 7.05 p. m.

For Wilkesbarre and Scranton—5.18, 9.49 a. m., 5.43 p. m. Sunday—5.19, 10.24 a. m., 5.43 p. m.

For Red Bank, Long Branch and Asbury Park, etc.—3.41, 8.12, 11.20 a. m., 12.28, (3.22 Red Bank only), 4.36, 5.39, 8.27, 11.43 p. m. Sundays—8.52 a. m., (2.09 Red Bank only), 3.17, 8.35 p. m.

For Atlantic City—3.41, 9.29 a. m., (12.28 Saturdays only), 3.22. Sunday—9.40 a. m., 2.09 p. m.

For Philadelphia—6.42, 7.29, 8.45, 10.43, 11.53 a. m., 12.42, 1.54, 2.45, 5.15, 6.44, 8.47, 9.46, 10.48 p. m., 1.20 a. m. Sunday—8.45, 9.39, 9.56, 10.59, 10.43, 11.41 a. m., 12.42, 1.44, 2.45, 3.42, 4.38, 4.55, 6.38, 6.44, 8.47, 9.46, 10.54, 11.54 p. m., 1.20 a. m.

For Baltimore and Washington. Daily—8.45, 10.43 a. m., 12.42, 2.45, 6.44 p. m.

*Except Mauch Chunk. 10 8 13

L. Moraller & Son
WATCHMAKERS and JEWELERS.
WATCHES, CLOCKS and JEWELRY
Fine Watch and Clock Repairing a Specialty.
112 Park Ave Plainfield, N. J.

A. H. ENANDER
Sanitary Plumbing, Gas Fitting. Steam and Hot Water Heating.
Contractor for Sewer Connections.
125 WATCHUNG AVE.

RITZ Inc.
BABCOCK BUILDING
CANDIES, ICE CREAM, DAINTY LUNCH

LOHRMAN'S Chocolate Shop
161 EAST FRONT STREET.
High Grade Chocolates, Candies, Ice Cream and Sodas. Mottoes, Favors and Ice Cream Forms for all occasions. Orders taken for Frozen Puddings, Glaces, Mousses, etc.

HODGE'S PHARMACY
Y. M. C. A. BUILDING.
BELLE MEAD SWEETS.
Telephone 68.

The Hunting Season
A straight tip
Commences November 10, and we are prepared to furnish you with fresh U. M. C. Remington loaded shells at very reasonable prices.

Gayle Hardware Co.
'Phone 398 Front Street and Park Avenue
General Hardware and Housefurnishings

New Lines of Thermos Bottles, Chafing Dishes, Fancy Trays, Coffee Machines
Joseph W. Gavett
WEST FRONT STREET

TRY A PRESS WANT AD.

A Good Way
to save the cost of a new SUIT or OVERCOAT is—Let us have the old one to be cleaned. We will return it looking like new. Shall we call?
Dry Cleaning and Dyeing.
Alterations and Repairing.
PRICES REASONABLE.
A. Rotgun
432 Watchung Ave. Tel. 1976-W.
Nine Years with G. O. Keller.

MOCHA AND JAVA COFFEE
The Quality and Delicious Flavor of our Mocha and Java especially appeal to the people who know Good Coffee. Our Ceylon Tea is a great favorite. Reasonable Prices and prompt deliveries.
W. W. Dunn
THE PARK GROCER
Duer Street and Lincoln Place.

TRUSTEE'S SETTLEMENT. Notice is hereby given, That the intermediate account of the subscriber, Trustee under the will of Joanna K. Maxson, deceased, will be audited and stated by the Surrogate, and reported for settlement to the Orphan's Court of the County of Union, on Friday, the fifth day of December, next.
Dated October 30, 1913.
EUGENE H. HATCH, Trustee.
10 31 5-f Fees—$4.20

WOMAN'S EXCHANGE
Hot tea and coffee served mornings after 10:45.
207 PARK AVE.

B. KIVATINOS
(Successor to Kivatinos & Jelling)
Fancy Fruits, Choice Confectionery, Nuts, Cigars, etc. We make a specialty of Olive Oil.
211 W. FRONT ST. Tel. 886-W

Everybody is Welcome to Credit Here
If you open an account here you are sure of confidential and straightforward dealings at all times.
You will find this store the store where bargains abound and where you will receive at all times courteous and considerate treatment.
FALL AND WINTER COATS
In all the wanted materials and styles of the season; positively worth $19.98, at 14.98
To the men who know, the best value on earth that suit or overcoat at
$15.00

THE NEW CREDIT STORE
PLAINFIELD CREDIT OUTFITTING CO.
Cor. Front & Somerset Sts., Plainfield, N. J.
OVER VANCAMPS FURNITURE STORE

COURTEOUS TREATMENT

EFFICIENT MANAGEMENT

In its Banking, Special, Safe Deposit and Trust Departments this Company offers the complete service of a modern financial institution.

THE PLAINFIELD TRUST COMPANY

The largest financial institution in Plainfield.

SPECIALS FOR SATURDAY

BIG CUT IN BEEF.

Sirloin Roast, lb	20c
Sirloin Steaks, lb	
Porterhouse Roast, lb	
Porterhouse Steaks, lb	
Chuck Steak, lb	18c
Hamburg Steak, lb	18c
Chuck Roast, lb	18c
LAMB.	
Legs Lamb, lb	18c
Hindquarters Lamb, lb	18c
Shoulder Lamb Chops, lb	18c
Rack Lamb to Roast, lb	18c
Rib Lamb Chops, lb	18c
Shoulders Lamb, lb	14c
PORK.	
Fresh Hams, lb	20c
Shoulder Pork, lb	15c
Pork Chops, lb	20c
Fresh Sausage, lb	20c
Link Sausage, lb	20c
Extra Fine Sugar Cured Smoked Hams, 8 to 10 lbs; lb	18c
Fancy Spie Apples, basket	55c
Fancy Baldwin Apples, basket	55c
Fancy White Potatoes, basket	50c
Red Star Sweet Potatoes, basket	45c

Fuchs & Perry

Successors to C. L. Applegate,

163 SOMERSET ST.

Phone 1710.

FREE DELIVERY

Arrival and Departure of Mails At Plainfield Postoffice

February 2, 1913.

NEW YORK MAILS. Arrive—5:30, 8:00 8:40, 11:45 a. m., 1:30, 2:30, 5:00, 5:30, 8:30 p. m., 12 midnight. Close—6:30, 8:00, 9:00, 10:45 a. m., 12 noon, 2:00, 3:50, 5:50, 7:45, 9:00 p. m.
SOMERVILLE AND EASTON. Arrive—8:40, 10:00 a. m., 12:30, 3:15 and 7:00 p. m. Close—6:30, 8:00 a. m., 1:30, 4:30 p. m.
PHILADELPHIA—Direct. Arrive—5:30 8:00, 9:40, 11:45 a. m., 12:30, 2:30, 7:00 p. m. Close—6:30, 11:30 a. m., 1:30, 7:00 9:00 p. m.
THROUGH FAST MAIL FOR EAST Close—12 noon, 2:00, 3:50, 5:50 p. m.
DIRECT THROUGH FAST MAIL FOR WEST. Close—6:30, 11:30 a. m., 1:30 5:00 and 9:00 p. m.
DIRECT SOUTHERN MAILS. Close—6:30 a. m., 1:30, 7:00 and 9:00 p. m.
PENNSYLVANIA. West of Easton Close—6:30 a. m., 1:30, 5:00, 7:00 p. m
ELIZABETH—Direct. Arrive—5:30, 8:40 a. m., 1:30, 2:00, 5:30 p. m. Close—8:00 9:00 a. m., 12 noon, 2:00, 5:50, 9:00 p. m
NEWARK—Direct. Arrive—5:30, 8:45 a m., 1:30, 2:30, 5:30 p. m. Close—6:30 8:00, 9:00 a. m., 12 noon, 2:00, 3:50, 5:30 5:50, 9:00 p. m
WATCHUNG. Arrive—1:00, 6:45 p. m Close—9:00 a. m., 2:30 p. m.
WARRENVILLE. Arrive—1:00 p. m Close—9:00 a. m.,
SUNDAY MAILS. Office open from 9:30 to 10:30 a. m.
Mail closes at 6:15 p. m.
E. H. BIRD, P. M.

Not a home in this city but has its quota of discarded furniture, rugs, stoves perhaps, a wheelbarrow maybe.

A few cents for a Press want ad and some one who needs the very article that lies rotting in your garret will call and pay you for it.

You are better off—new owner is pleased—and the article itself is contributing to the reduction of the high cost of living.

Always Good

In making **KLEEN-MAID BREAD**, we use only the very best of materials. Our facilities are simply perfect. There is no luck or chance with us.

KLEEN-MAID BREAD

is always good—and it's always made clean. Sold only in dainty, waxed wrappers. Why then take a chance with bread of whose quality you are not sure? **It's as pure and clean as the morning dew.**

Your grocer sells it in 10c and 5c loaves

Zeek Baking Co

Copyright 1913

ABRAMS' SHOE STORE

Why Thrifty Buyers

Should purchase their shoes at this store. The fact that our shoes are made for us by leading manufacturers. There is no middleman to divide the profits and add to the cost of our merchandise. This means a saving to our customers.

THE BIG VOLUME OF BUSINESS through our two large stores and our great purchasing power enables us to offer you shoes and rubbers of quality, style and durability for all the family, at a substantial saving.

We Call Particular Attention to

Men's and Women's Shoes at $2.45 and $2.95

All Goodyear Welted, made of Patent Colt, Vici Kid, Gun Metal and Russia Calf, Lace, Button or Blucher styles, with kid or cloth tops. Various styles of heels and toes all sizes and widths actual value $3.00 and $3.50.

M. ABRAMS

229-233 West Front Street Plainfield, N. J.

Branch: New Brunswick, N. J. Established 1891

RAPID VACUUM WASHER COUPON

Present this Coupon at The Plainfield Daily Press office and

98 cents

and get a $3.50 Rapid Vacuum Clothes Washer.

The Rapid Vacuum Washer, guaranteed to be inferior to none, and equal to the cost.

Try Press Want Ads

AMUSEMENTS.

PROCTOR'S

REFINED VAUDEVILLE AND PHOTO PLAYS.
TODAY'S PROGRAM:
SEVEN MINSTREL KIDDIES,
AN ACT OF CLEVERNESS.
JAMES REYNOLDS,
COMEDIAN.
LESSIK-ANITA & CO.,
A SURPRISE NOVELTY.
FLORETTE,
PHYSICAL CULTURE GIRL.
WM. McKEY & CO.,
COMEDY SKETCH,
"HONEST JOHN McGUIRE."

LYRIC THEATRE

202 WEST FRONT STREET

AMERICAN AND EUROPEAN PHOTO PLAYS CHANGED EVERY DAY.

MONDAY AND TUESDAY—
SARAH BERNHARDT
In "QUEEN ELIZABETH"
Admission—Mat. and Eve. 10c.
Other Days, Mat. 5c, Evening 10c.

ASTOR THEATRE

This Theatre Will Show the Most Up-to-Date Feature Pictures in This City.

ADMISSION
Matinee: - - - 5c
Evening - - - 10c

SPECIAL

FOR FRIDAY AND SATURDAY

Jersey Potatoes, per basket (Best in Town)	55c
Sweet Potatoes, pony basket	25c
Best Elgin Butter, per lb	39c
Gold Medal and Ceresota Flour, per bag	80c
Pillsbury and Hecker's Flour, per bag	85c
Franco-American Ready made Soup, 3 cans	25c
Mueller's Macaroni, Spaghetti and Noodles, 3 pkgs	25c
Blue Tip Match, 7 boxes	25c
Dandy Cup Coffee (spoon in each pkg), per lb	25c
Fresh Shredded Cocoanut, per lb	20c
Reckitt's Blue, 3 for	25c
Safety Matches, per gross	60c
Old Dutch Cleanser, 3 pkgs.	25c
Fancy Greening Apples, pony basket	35c
Compound Lard, per lb	12c

We Give S.&H. Stamps

Fred. H. Firstbrook
116 W. Front St.
Phone 1754

Doll Hospital

REAL HAIR WIGS

325 W. FRONT ST.

EXECUTOR'S SETTLEMENT. Notice is hereby given, That the account of the subscriber, Executor of ROSIE B. TRUELL, deceased, will be audited and stated by the Surogate, and reported for settlement to the Orphans' Court of the County of Union, on Friday, the twelfth day of December, next.
Dated November 7, 1913
JOHN R. TRUELL,
ASA F. RANDOLPH, Proctor.
11 7 5-f Fees—$4.20

SERVICE

YOUR BANKING BUSINESS

Prompt attention, unfailing courtesy, unquestioned safety for your funds, liberal interest on your deposits, and New York checking facilities; these are some of the things that this Company offers to its customers.

Moreover, the convenient location of this Bank, convenient to the local and to the New York business man alike, adds to its desirability as a banking home.

Whether your business is of large or small volume, our SERVICE is at your disposal.

THE STATE TRUST COMPANY

Capital $100,000.00.

ORGANIZED 1864

THE **FIRST NATIONAL BANK** OF PLAINFIELD.

A COMMERCIAL BANK WITH SAVINGS and SAFE DEPOSIT DEPARTMENTS.

FOUR PER CENT. INTEREST PAID ON SAVINGS ACCOUNTS.

N. SORANO & CO.

701 West Third Street.

Specials for Saturday

Spring Leg Lamb	14½c
Sirloin Steak	18c
Porterhouse Steak	22c
Prime Rib Roast	16½c
Chuck Roast	14c
Small Hams	12½c
Lamb Chops	16c
25 Oysters	25c

Telephone 257-W.

SPECIALS AT THE HOME MEAT MARKET

(The Red Front)
181 Somerset St.

Leg Genuine Lamb	18c
Chuck Rib Roast	16c
Small Cauliflowers, each	10c
Sweet Potatoes, 9-quart basket	20c

Roast Pork
Fresh Ham
Fresh Killed Roasting Chickens
Home Made Sausage
Jersey Veal

O. P. CRANE, Mgr.
181 SOMERSET ST.

NEWARK'S DIAMOND CENTRE

Thought About Your Thanksgiving Table?

Isn't there something in the way of Sterling Silver or Fine Plate that you would love to see adorn your table on that great holiday?

The HARTDEGEN STORE was never better prepared to supply you with the newest creations, many of them exclusive.

There is such a wide range of tempting prices that almost any purse may be pleased.

Remember that accurate glasses are the only sort that are helpful.

"At the Clock Corner."

HARTDEGEN

Broad St., at West Park, Newark.

—The Daily Press is on sale at Duneisen by Pennock, the druggist.
—Phone 1300 when you need your next job of printing.

Sound Economy

in having us frame your pictures—those that you collected on your trip this summer, or the ones you have had longer, and need reframing—they will look like new pictures.

A large selection of fine frames, careful workmanship at moderate prices is what we offer you.

Philip Swain 317 W. Front St.

OLDEST ESTABLISHED STORE ON FRONT STREET.

10 25 3m

25 Oysters.....25c 25 Oysters.....25c

SATURDAY'S MAMMOTH SALE

ROTH & CO.

NEW JERSEY'S LEADING BUTCHERS.

'Phone 2100 'Phone 2100

Orders Delivered and Carefully Filled.

A DEPT. OF FRESH KILLED POULTRY

BEST IN TOWN.

Fresh Boiling or Stewing Chickens, lb	16½c
Chickens, just the thing for salad, lb	
Fresh Killed Fricassee Chickens, very fancy, lb	20c

ROASTING CHICKEN SALE

500 of Strictly Home Dressed Fancy Roasting Chickens, lb	25c

Forequarters of Genuine Lamb, lb	13½c
Lamb for Roasting and stuffing, lb	
Legs of Canada Lamb, lb	14½c
Loins of Mutton, lb	
Hindquarters of Canada Lamb,	
Legs of Mutton, lb	
Hindquarters of Mutton, lb	
Canada Loin Lamb Chops, lb	18c
Loin Lamb Chops (Mutton), lb	

A SALE OF MORRIS COUNTY MILK FED VEAL

Legs of Veal, lb	18½c
Hindquarters of Veal, lb	
Loin of Veal, lb	
Veal to Roast, lb	
Rump of Veal, lb	
Kidney Veal to Roast, lb	
Fancy Veal Chops, lb	22c
Choice Veal Cutlets, lb	28c

The Coming Out of Genuine Taylor Pork Roll 22½c

Taylor Pork Roll, by the Roll, lb - -

TRADE ON OUR SMOKED HAMS AND BACON NEVER SO LARGE—THE REASON:

Smoked Cal. Hams, lb	12½c
Smoked Shoulders, lb	
Sugar Cured Boneless Bacon, by strip, lb	19c
Sliced Smoked Hams, on platters, lb	24c

BEEF SPECIALS.

Rib Roast, lb	16c & 18c
Sirloin Steaks, lb	22c
New Sauerkraut, lb	5c

THE ALTERNATIVE.

If you decide that there is no need to advertise, it is time that you insert a "want adv." that your business is for sale.

PLAINFIELD DAILY PRESS

THE WEATHER.

Rain tonight and Sunday; colder Sunday.

Max., 64; Min., 41.

Established May 10, 1887. TEN PAGES. PLAINFIELD, NEW JERSEY, SATURDAY, NOVEMBER 8, 1913. TEN PAGES. Two Cents a Copy, $5 a Year.

BORO PREPARES FOR TAX FIGHT

Mayor Asks Council to Assist in Campaign Against Unfair Discrimination.

HEARING ON TUESDAY

William Urhahn Appointed to Shade Tree Commission—Petitions Presented at Council Meeting Last Night.

Mayor Robert Clark, Jr., at last night's meeting of the North Plainfield Council, urged the borough fathers and the citizens present to be present at the tax hearing to be held Thursday morning at 10:30 o'clock in the Council rooms. The Mayor said the borough had been discriminated against in the past and that the Somerset County Tax Board had not entirely fulfilled its promise and agreement to make certain refunds. "We are making this fight to the end," the executive continued, "and I want all the taxpayers that possibly can come here Thursday morning to help wage the battle against unjust taxation."

The Board of Health in a communication called the Council's attention to the poor condition of the poor house in the rear of the old fire house. The matter was referred to the proper committee for investigation. Louis Cohn of Nassau street New York, representing Elizabeth M. Becker, protested against the amount of a tax bill, claiming that his client had been forced to pay the taxes on land she did not own. Tax Collector George F. Brown explained that the amount was correct, but that a mistake had been made in writing the block number on the invoice. A petition was received from residents of Steiner place for an electric light and Councilman Cowperthwait reported that a similar petition had been granted for the installation of an electric light in Chatham place, between Chatham street and Manning avenue. He also reported that the lighting contract with the Public Service Corporation expires December 4, 1913, and a resolution was adopted authorizing the insertion of advertisements for bids for the furnishing of street light, which will be opened at the next meeting of the Council on Friday night, December 5.

William Uhrhahn was appointed a member of the Shade Tree Commission by Mayor Clark. A resolution was adopted authorizing the expenditure of $50 to have the tax maps corrected to October 31. Overseer of the Poor Becker was granted an appropriation of $150 and the Board of Health was given $300. Final payments on the Steiner and Park place macadamizing were authorized and a payment to H. C. VanEmburgh was authorized, covering work done on the West End avenue storm sewer. Recorder Gano's report showed that the police department had made 26 arrests during October and collected $123.50 in fines. Report was made on the construction of the concrete culvert in Greenbrook road. The cost to the borough is $617.96 for 375 feet of culvert. The county will pay $234 for a part of the work. $3,000 was ordered to be borrowed by note to pay current expenses.

The following building permits were granted: William J. Kitchen, house in Duer street; George Kirch, chicken coop, in Somerset street; F. R. Harris, house in Duer street, near Howard street; John D. Kirch, carpenter shop, in Somerset, near Union street; H. S. Uhler, garage, 28 Park place.

MISS LEGGETT ENGAGED TO ALBERT R. CODINGTON

Miss Bessie Alpaugh, of East Sixth street, gave a bridge party and kitchen "shower" at her home, Thursday afternoon for Miss Margaret Leggett daughter of Mrs. Charles P. Leggett, of Madison avenue, when informal announcement was made of the engagement of Miss Leggett to Albert R. Codington, son of Judge and Mrs. William R. Codington, of Sandford avenue. There were about fourteen guests, personal friends of Miss Leggett. The latter received a number of gifts of value and use. Following the "shower" and bridge refreshments were served.

HOSPITAL GOVERNOR'S MEETING

The monthly meeting of the Board of Governors of Muhlenberg Hospital will be held Monday night in the rooms of the Charity Organization Society at 8:15 o'clock. Considerable business of importance will be considered and a full attendance of the Board is desired.

TEMPERATURE REPORT.

The temperature report from The State Trust Company for today is as follows: 9 a. m., 53 degrees; 11 a. m., 54 degrees; 12:30 p. m., 56 degrees.

'BRITISH NIGHT' AT HOPE WAS ENJOYED

First of Series of Three Entertainments Given at West End Chapel.

The first of a series of three entertainments were given at Hope chapel, last night, under the auspices of the ways and means committee, it bein known as "British Night," the songs and recitations all being of a British character. There was a large attendance.

William Wilson, Scotch comedian, and Harry Dale, English comedian, both of Newark, were especially good in their character work and were obliged to respond to several encores. Mr. Wilson will be remembered as having appeared at the Clan Mackenzie entertainment in the Plainfield theatre.

The rest of the program was furnished by E. D. Young, who gave vocal selections and George E. Leighs who gave a number of recitations. They also were well received and responded to encores. Miss Agnes Leighs presided at the piano and helped to make the entertainment a success.

The committee in charge comprised George E. Leighs, Thomas Hendry, William Baker, Harry Keen, Charles J. Vincent and James Penny.

PLAINFIELD HEALTH DURING LAST MONTH

22 Cases Communicable Disease—Births Nearly Double Deaths in Number.

Reports showing the sanitary condition of the city during the past month were presented at the November meeting of the Board of Health, last night. It was reported that there were twenty-two cases of communicable diseases last month, as follows: Tuberculosis, 9; typhoid fever, 2; scarlet fever and diphtheria, 1 each; anterior poliomeylitis, 3; whooping-cough, 2; malaria and measles, 1 each; chicken-pox, 2.

In addition to the above there was one case of rabies found in a dog, which had bitten a Plainfield man. The dog was killed and the head sent to Trenton for examination. On receipt of a positive report, the Pasteur treatment of the patient was begun.

Toward the latter part of the month a case of glanders was found in a horse which had been driven in and about the city. The matter was carefully followed up, the horse killed and all possible precautions taken against the spread of the disease. These precautionary measures consisted of the examination of nearly fifty horses which might have become infected; the disinfection of the cab stand at the North Avenue Station and the thorough cleansing and disinfection of the drinking fountains in the city. The water supply was shut off from these fountains for the time being.

During the month seventeen rooms and six houses were disinfected. Sixteen contagious diseases cultures were examined. Two persons were arrested on the charge of committing nuisances in the alley next to The Plainfield Theatre. Until public comfort stations are established the board believes it will have such conditions to contend with.

In conjunction with an inspector in the employ of the department of labor, an inspection was made of the local bakeries. In some cases these were found to be in fairly good condition, but in others they were bad. Orders have been served upon such bakeries as have failed to comply with health rules and this matter will be followed up by the board.

A special inspection during the month to ascertain the number, location and condition of privy vaults and cesspools was completed, showing that there are very few of them on city streets through which the sewer has been laid. Notices have been sent out to abolish some of these vaults and cesspools.

There were 119 returns made to the board during October: Births, 65; still-births, 2; marriages, 18; deaths, 34. Inspections were made as follows: In connection with complaints and nuisances, 279; communicable disease, 80; general work, 490; plumbing, 143; milk, 60, a total of 1,052.

IN NEW HOME.

Plainfield Lodge, No. 885, B. P. O. E., took formal possession of its new clubhouse on Watchung avenue today, but the dedication will not take place until some time in December, when the grand lodge officers and other prominent Elks will be present.

—100 gallon gasoline books for $17; a saving of 3 cents on the gallon. Plainfield Auto Tire Co., 407 Watchung avenue.—Adv.

11 6 6 ***

SON ASKS MORE FROM AN ESTATE

Lemuel Smith Seeks to Recover Bequest Alleged Due by Father's Will.

HEARING IN CHANCERY

He Claims He Got "Nothing Except a Couple of Hundred Dollars" When the Big Estate Was Settled.

Newark, Nov. 8.—Alleged improvident acts by which Lemuel Smith, of Plainfield, nearly a quarter of a century ago divested himself of his interest in the large estate of his father, also named Lemuel Smith, were inquired into before Advisory Master Edward M. Colie, sitting in Vice Chancellor Emery's court room here, yesterday.

The elder Lemuel Smith, who died February 16, 1889, in his will gave a "primary" legacy of $20,000 to his son, Lemuel, Jr., and his two daughters, Josephine C. Thompson, of Morristown, and Maud A. Thompson, of Morris Plains, each to take a third, and in another clause made the son and two daughters, whose husbands are brothers, his residuary legatees, with the proviso, however, that $50,000 was to be deducted from the son's share, "in lieu of that amount furnished to him" by the testator in his life time. The advances, it was held, did not affect the son's one-third interest in the primary legacy of $20,000.

The will also gave to Lemuel the testator's 350 shares of stock in the Weaver & Benjamin Cattle Company, which company owned a ranch near Cheyenne, Wyoming Territory.

On October 20, 1890, Lemuel Smith executed to the executors of his father's estate, who were John S. W. Thompson, husband of the daughter Josephine, and William F. Wilson a deed, giving to them his interest in the realty holdings of his father's estate, the realty being described by metes and bounds, and in the following January he executed a quit claim deed, divesting himself of any equity he might have in the realty in toto.

On the stand yesterday he explained that his brother-in-law induced him to execute the two deeds by representing that the execution of the conveyances would serve to safeguard his father's estate.

According to Smith's story, when the estate was settled he got "nothing except a couple of hundred dollars," which he said Mr. Wilson, John S. W. Thompson's co-executor, turned over to him out of his commissions as executor.

About the time of his father's death, Smith, to give his own words on the stand, was "as poor as a church mouse," although he had been running the ranch in which his father was the chief stockholder.

He came on to the funeral and there is an exhibit in the case showing that he was outfitted for the obsequies by John S. W. Thompson, who duly charged up against his impecunious relative under date of February 21, 1889, these four items:

Suit clothes	$18.00
Tie	1.00
Gloves	2.00
Hat	3.00
Total	$24.00

The exhibit shows that in the following months, down to and including December of that year, Smith got from the same brother-in-law other advances, aggregating $409.90.

Thompson, a thrifty soul, apparently always had a pencil handy, the exibit showing "loans" of "ten cents" made on two occasions; other "loans" of fifty cents, a number of one dollar each, one of $1.10, and others of larger amounts, the smallest aggregate advance in any one month being $10, while the largest was $93.

Thompson, it is said, claims to have advanced Smith altogether about $1,600, and it is the contention of the defense that, taking into account the $50,000 deduction from Smith's share, there was nothing coming to him when the estate came to be settled up.

According to an inventory appended to the bill of complaint as an exhibit, the estate's personalty was appraised at a total of $109,012.76. It is claimed by William Mayo Atkinson, of Elizabeth, counsel, in association with Charles C. Pilgrim, of Newark, for Smith, that the realty, consisting of large holdings between Seabright and Normandie-on-the-Sea, and upon the Highlands, at the time of the settlement had a value of upwards of $150,000.

The hearing disclosed that on one occasion, Smith, at the solicitation of Thompson, "in consideration of the payment of $8,466.66," purporting to be a "balance due" him from his father's estate, executed a general release. The sum mentioned in the release, Smith declared, he never got. He testified further that he never got his one-third share of the "primary"

(Continued on page five.)

HOOD PLEADS GUILTY TO ASSAULTING WIFE

Another Chapter in Martial Troubles to End When He's Sentenced Friday.

Richard Haden Hood, who was arrested on July 5, last, on a charge of assault and battery preferred by his wife, Mrs. Frances Sparks Hood, appeared before Judge James C. Connolly in the Union county court at Elizabeth, yesterday, and plead guilty to the charge. Judge Connolly informed Mr. Hood that sentence would be pronounced next Friday.

This trouble, which is one of many that Mr. and Mrs. Hood have experienced, was the result of an attempt on the part of Mr. Hood to obtain some of his clothing in the Stelle avenue house. He broke into the house and Mrs. Hood alleged that he assaulted her by striking her with a telephone.

Decisions in the divorce suit instituted by Mrs. Hood against her husband and two suits which Mr. Hood brought to obtain possession of property, are still pending. Mr. Hood is a son of the late General John M. Hood, of Baltimore. His father, who was greatly honored, was president of the Western Maryland Railroad when the line was sold to the Gould interests.

COMPELLED TO DROP COUNTY PARK IDEA

Beautiful Site Offered at Reasonable Figure—Freeholders Without Power.

The Union County Board of Freeholders has received from Louis Keller, of Springfield, an elaborate plan for establishing a county park between Cranford and Springfield, to cost about $75,000, but as the board has no power to expend money for such purposes the matter has been dropped.

Mr. Keller's plan is to make use of a large tract of swampy land, which he says can be purchased for $150 an acre, and which is ideal for a lake, as well as for attractive drives, when improved.

NEW IDEAS IN SHOE REPAIRING

United States Shoe Repairing Co. Add a New Waiting Room to Their Store.

A novelty has been introduced in Plainfield by the United States Shoe Repairing Co. by opening a most attractive waiting room in connection with their store at 122 East Front street. The customer now sees only an attractive room furnished with easy chairs and a table covered with the latest newspapers and magazines. In addition there is a private waiting room for ladies. No machinery or workmen are in sight.

The most improved machinery is used and the workmanship is of the very best.

You can leave your shoes in the morning, get them again at night, have them done while you wait, or telephone 820-R and the company will call for them, repair them, and deliver them the same day.

The company has an announcement on page 5 of today's Press.

PUBLIC RECREATION.

The Public Recreation Committee at the Public Library last night discussed the work as carried on here during the past season, numerous reports being presented and plans outlined for the coming season. Miss Anna Melvin, the new supervisor, urged the co-operation of the committee in the various departments of the work. It was announced that the rehearsal of the dramatic club will be held next Thursday night in the auditorium of the Franklin school instead of in the Washington School, as has been the custom in the past.

TO INSPECT BRIDGES.

The Somerset County Board of Freeholders will meet in the borough Monday morning at 10:30 o'clock, and inspect the recently constructed bridges in Sycamore and Rockview avenues. The Board has invited members of the North Plainfield Council to accompany them.

HOWARD A. COLBY

Contributing Editor for Today

DISCUSSES

"MAN'S GREATEST DISCOVERY."

WANT INDIVIDUAL COMMUNION CUP

Board of Health Makes Move for Sanitary Plan for Lord's Supper Observance.

PASTORS' AID SOUGHT

Episcopal Church Rectors Could Not Comply With Such an Order as Power is With the House of Bishops.

Steps were taken at the monthly meeting of the Board of Health, last night, to abolish the use of common communion drinking cups in the various churches of the city. It is the purpose of the Board, according to its official statement, to abolish all such common cups and with that idea in mind the secretary was directed to communicate with the pastors of the churches inquiring as to the practice observed at communion.

Many of the city churches adopted the individual communion cups some time ago, but there are a number which still adhere to the old custom. This fact was brought to the attention of the Board and it has been decided to bring about the general use of the individual cups, which are considered sanitary and less likely to spread disease. Wherever it is found that the common cups are used, the church will be requested to make a change.

The only church, it is said, that would be effected and would be unable to conform to the order of the Board is the Episcopal Church. Its laws provide for a common communion and this has been the ancient law of the creed. Only the House of Bishops is vested with power to make a change in the individual cup and it is said by authority that there would be no likelihood whatever of such a thing coming to pass.

HALF-YEAR SESSION OF FRIENDS' SOCIETY

Shrewsbury-Plainfield Meetings Are Gathered Today for a Conference.

The half-yearly meeting of the Friends' Society, which opened this morning at the old meeting house in Watchung avenue, was marked by a good attendance including many out-of-town visitors and aged members. A business meeting opened the sesion at which delegates from the Shrewsbury meeting and other places, made reports and took part in the general discussion. Among them were John Stringham, of New York; Robert Barnes, of Purchase, and Daniel Willetts, of Trenton. Miss Margaret Vail, presided and Miss Fannie Reynolds of Manasquan, acted as assistant clerk. Among those present was Phoebe C. Wright, of Sea Girt, who is 90 years old.

In the general discussion, commission form of government was advocated by several persons who spoke. That more strict laws should be made to deal with "joy-riders" was also mentioned.

The advancement committee was in charge of the meeting this afternoon which opened at 3 o'clock.

MRS. JAMES H. KNIGHT DENIES ANY WRONGDOING

Trenton, Nov. 8.—An answer to the petition for divorce of James H. Knight, of Park avenue, Plainfield, was filed today with the clerk of the Court of Chancery here today by Mrs. Knight, through Robert Newton Crane, as her solicitor. She denied that she is guilty of the offenses charged in the petition, but admits that she was in the company of Walter Kettenring, of Race street, North Plainfield, when arrested on October 9. She claims that the friendship between herself and the co-respondent, however, existed with the knowledge, permission and at solicitation of her husband.

GOES TO GERMANY.

Cornelius Buckley, a former well-known local resident, arrived in Plainfield yesterday from Virginia and spent the day with relatives and friends. He sailed this morning on the steamer, "Bremen," for Germany as one of the men in charge of Harry Payne Whitney's string of steeplechase horses to be exhibited in that country.

A KITCHEN SHOWER.

Friends of Miss Katherine Gallagher, of East Ninth street, surprised her last night by tendering her a kitchen shower in honor of her approaching marriage.

MRS. JOSIAH BROWNE INTRODUCES DAUGHTER

Society Folk Meet Miss Katharine Marcia Browne at Charming Tea.

Mrs. Josiah Browne, of 815 Kensington avenue, gave a delightful reception and tea at her home, yesterday afternoon from 3 to 6 o'clock, at which time she introduced her daughter, Miss Katharine Marcia Browne. There were about three hundred guests from out of town and this city.

Mrs. Browne introduced her daughter and they were assisted in receiving by the Misses Katherine Drayton, Catherine Ginna, Ruth Timpson, Eleanor Iredell, Kathryn Yates and Alice Smith, of this city; Catherine Mumford, of Brooklyn, and Marjorie Greenfield, of New York.

Tea was poured by Mrs. Daniel F. Ginna, Mrs. Henry Clay Irons, Mrs. Elliot T. Barrows, Mrs. DeWitt C. Ivins, Mrs. George P. Mellick and Mrs. W. L. C. Glenney, the last named an aunt of Miss Browne.

The home was attractively decorated for the affair, yellow flowers being used in the dining-room. Miss Browne received a wealth of beautiful flowers from her many friends and she was showered with congratulations. Following the reception, the receiving party remained for supper after which dancing was enjoyed by the young people.

NETHERWOOD HOTEL PROPERTY'S VALUE

Heirs of Latimer Estate Claim Investment There was a Poor One.

Tax Collector William R. Townsend was a witness in the matter of the petition of Jane Reuben Adams, and other heirs of the estate of Sarah M. Latimer, of this city, for a distribution of approximately $7,000 of the estate, when the case was continued in the county courts at Elizabeth yesterday.

The estate was originally worth about $100,000. A partial distribution was made several years ago, and some of the remainder invested in a mortgage on the Netherwood Hotel property. Mr. Townsend testified regarding tax assessments against the hotel property from 1890 until the present time.

The petitioners last week charged that the investment in the mortgage was an improper one and did not comply with legal requirements. William H. Shotwell, J. Fred MacDonald and Nelson Runyon, executors of the Latimer estate, are represented in defending the action by Corporation Counsel Charles A. Reed, of this city, and James P. Power, of Elizabeth. William A. Coddington represents Mrs. Adams, and the heirs, children and grandchildren of Mrs. Adams' sister, are represented by George W. Anderson.

Mr. Townsend testified that the property had been assesed at $30,000 from 1890 until 1895, when the assessment was reduced to a levy on $25,000 valuation. In 1906, after various improvements to the property, the valuation was increased to $50,000 valuation, and in 1907 it advanced to $66,000, dropping to $61,000 this year. It was sold this year for unppaid taxes. It was charged that interest on the investment, amounting to $27,000, also remains unpaid.

Newton B. Smalley, J. A. Staats and DeWitt C. Ivins, of this city, were among the witnesses examined yesterday and each was of the opinion that the property was not a good investment. On the other hand the executors have produced witnesses to prove that the property is worth many times the amount of money from the Latimer estate invested in it. It is claimed that the land is worth more than that amount.

McVICKER-DEBELE.

Miss Edna Debele, daughter of Mr. and Mrs. W. G. Debele, of Somerset street, will be married at 5:30 o'clock this afternoon at the home of Rev. Ernest E. Brown, pastor of the First Presbyterian church in Dunellen, to Charles P. McVicker, of Elizabeth. The couple will spend their honeymoon at Buffalo. They will be "at home" in their new home in Duer street, on Saturday, November 15.

MRS. PHILIP DENIZO.

Mrs. Johanna Denizo, aged twenty-six years, died yesterday at her home on Stansbery avenue, Scotch Plains. She is survived by her husband, Philip Denizo. The funeral service will be held at St. Mary's church on Monday morning at 9 o'clock and interment will be made at St. Mary's cemetery.

—"No Trespassing" signs, printed on cloth, for sale at the Daily Press office. *** tf

SISTERS OF FAIR COMMIT FRAUD?

Relatives of Mrs. Charles L. Fair Charge Conspiracy in Settling Estate.

LITIGATION RENEWED

Story of An Alleged Offspring Won a Compromise and Now Nelson Family Seeks Larger Share of Estate.

Charges that Mrs. Theresa Alice Oelrichs widow of Hermann Oelrichs, and also her deceased husband; her sister, Mrs. Virginia Fair Vanderbilt, wife of William K. Vanderbilt; and Joseph Harvey and Charles M. Neal, the two administrators of the will of Mrs. Caroline D. Fair, entered into a fraudulent cospiracy to obtain the estate left by Mrs. Fair and her husband, Charles L. Fair, were made in the Supreme Court in New York, yesterday.

They appear in an amended complaint filed in a suit brought by Edward, George and Theodore Lefler and Mabel E. Towle, the nephews and nieces of Mrs. Fair, to recover $520,000 from Mrs. Vanderbilt, Mrs. Oelrichs and the executors of the Fair will.

Mr. and Mrs. Fair were killed in an auto accident in Paris in 1902. Each had made a will in the other's favor and there was a question as to which of them was the survivor. A referee finally decided that the husband survived his wife and inherited her $7,000,000 estate. Before judgment was entered a settlement was reached with Mrs. Fair's relatives, which included her brother, William Smith, of New Market, by which they received large cash payments varying from $500,000 to $1,500,000.

The Leflers and Mabel Towle instituted a suit on June 10 last, claiming $130,000 each as their share of their aunt's estate. The amended complaint further alleges that part of the fraudulent scheme was to have the wills of Fair and his wife probated in California instead of New York, of which State it is alleged they were residents when killed. In proof of this it is set forth that Mrs. Hannah E. Nelson, mother of Mrs. Fair, was requested to go to California, which she did, and it is alleged that she was unduly influenced in making a settlement, by informing her that her daughter had an illegitimate child born to her and that under the California law this child was entitled to the entire estate. Mrs. Nelson has died since her acceptance of the settlement and the admission of the two wills to probate. The complainants set forth at great length numerous alleged fraudulent methods in settlement of the estate.

BONNIE BURN WILL GET SEWER SYSTEM

Newark Concern Awarded Contract to Make the Improvement.

The Union County Board of Freeholders has awarded to Reiley Brothers, of Newark the contract for installing a sanitary sewer system at Bonnie Burn Sanitorium, the plant to be located on the county's property. The system will be similar to Plainfield's with a septic tank, and the Imhoff plan will be incorporated.

It is believed that it can be so arranged that it will be possible to dispose of the water, after filtration, as well as the solids right on the county's farm, and thus avoid running any water in the brook.

VERDICT IS SET ASIDE; NEW TRIAL IS ORDERED

Judge Walter L. Hetfield has set aside the verdict in the case on contract of George Wiegand against Charles H. Hand, which was tried in the District Court on Thursday. The plaintiff, through his counsel R. N. Crane, brought a suit for $115 with an addition $230 for extra work, the latter amount not being allowed. The defendant, through his counsel, William Newcorn, brought a counter-suit for $230. The jury was out six mintues, returning a verdict for the plaintiff, but making no allowance for the defendant.

The case will be tried again on Wednesday, November 19.

TO MAKE ADDRESS.

Rev. C. W. F. Attlee, who has been supplying the pulpit of the Netherwood Reformed church for some time, has been engaged to make the address at the Thanksgiving exercises to be held at the Stillman School on Wednesday, November 26.

IMPORTANT!

Be sure to see our Monday evening's advertisement.

FULL DETAILS

of the Biggest Sale of Linens ever held in Plainfield

Sale Starts Tuesday Morning

November 11th

A. E. FORCE & CO.

Dunellen & Vicinity

Mrs. John Calvin Gardner has fully recovered from a recent attack of illness.

Mr. and Mrs. Charles A. Coriell are planning a trip to California to visit their son, Abner S. Coriell, who resides in Sacramento. They will make the trip soon after the holidays and contemplate a tour of the southwest that will keep them away from home for the balance of the winter.

On Tuesday night, Nov. 11, at the Whittier School a school election will be held. The voters will be asked to authorize the expenditure of $17,000 to erect an addition to the Lincoln institution. Authorization has already been given by the school electorate for the expenditure of $6,000 for the construction of additions to the Whittier School. It is thought, however, that the project will be approved, as the Board of Education is of the opinion that with these improvements made, the school problem in the borough will be settled, for many years to come.

A large tool shed standing near the site where the Piscataway Water Co. is erecting a pumping station, in Beechwood Heights, was looted several nights ago and over $200 worth of tools stolen.

The poor and unsanitary condition of Greenbrook, in the vicinity of Gallagher's Corner, Middlesex Borough, was discussed at the last meeting of the Council of that municipality. The street committee was ordered to make an investigation and remedy the evils, if possible.

"Temperance" was the subject of this morning's services held at the Seventh-day Baptist church. Special music was rendered by the choir. Rev. Vassar, pastor of the First Baptist church, preached the sermon appropriate to the day, which is known as, "The World's Temperance Sabbath."

The Councilmanic Committees of the borough of Middlesex and township of New Market, will be held Thursday night to adjust all differences arising from the formation of the new municipality.

Bound Brook.

Mr. and Mrs. Joseph Schlingeman and daughter, Mary, of New Brunswick, were recent guests of Mr. and Mrs. Frank Provost, of Prospect place.

Services will be held to morrow in the Presbyterian church as follows: Sunday-school at 10 a. m.; men's Bible class, at 10.15; preaching service, at 11 o'clock, sermon by Rev. C. J. Culp, subject, "Love's Victory"; Christian Endeavor, at 6:45 p. m., lead by Miss Laura Gano; evening service, at 7:30, subject, "The Open Door."

"A Winning World-View" will be the subject of Rev. William T. Boult's sermon at the Congregational church tomorrow morning. At the evening service his subject will be "Self-Married Men." The Christian Endeavor Society will meet at 6:45 p. m. in the chapel.

Holy communion will be observed at St. Paul's church at 7:30 a. m. tomorrow by Rector A. S. Phelps; Sunday-school at 9:30; morning service and sermon at 10:45; evening service at 7:30, sermon and confirmation by Rt. Rev. John Scarborough.

Tomorrow evening at 7:30 o'clock at St. Joseph's church, in this place, there will be a reception of children into the Angel Sodality. Following the reception there will be a sermon, closing with the benediction.

Mrs. Thomas H. Brantingham, of Plainfield, was a visitor with Mr. and Mrs. Nelson M. Giles, at Harris Lane, yesterday.

Mrs. Thomas W. Apgar, of South Bound Brook, is spending a week with friends at Schooley's Mountains.

Mrs. Maude Staats, of Brooklyn, has been visiting friends in Bound Brook this week.

Mrs. J. E. Rutt, of Montclair, visited Mr. and Mrs. Morton v. Brokaw, a few days this week.

Adam Zimmerman, of South Bound Brook, and Mrs. Laura Miller Hall, of Bound Brook, were married on Wednesday afternoon at the Methodist parsonage by Rev. Alfred Evans. They are now on a honeymoon trip. Upon their return they will make their home at South Bound Brook.

Louis L. Drake, of New York city, has been visiting his mother, Mrs. Alice L. Drake, of John street, this week.

Warrenville.

Miss Kathryn Reed was the recent guest of Miss Jennie Sears, of North Plainfield.

Miss Anna Black, of New York city, is the guest of Mrs. Agnes Hawkins.

Miss Black and Miss Sarah Black, of New York city, have returned to their homes after a week's visit with Mrs. Agnes Hawkins, of Mt. Horeb.

Mrs. Alfred Jennings, Miss Kathryn Reed and Milton Baker were in Martinsville on Friday.

The new flag pole for the Warrenville School arrived yesterday and it will be raised on Wednesday afternoon.

Whitehouse.

The next meeting of the Past Councilors' Association of the Jr. O. U. A. M. of Somerset county will be held at Readington, Tuesday night, in Jr. O. U. A. M. Hall. A number of the State officers are expected to make addresses.

Mrs. Edward H. Moore returned to Asbury, Thursday, after a visit to her sister, Miss Iva K. Vander Voort, of Whitehouse Station.

The Junior Christian Endeavor Society of Round Valley has elected the following officers: President, Miss Luella Haver; vice president, Miss Hattie Schomp; secretary, Miss Fannie Jacobson; treasurer, Conover Stiger, Jr.; superintendent, Mrs. William B. Haver; assistant superintendent, Mrs. John Emmons.

Mrs. Sylvester Hall has moved to the Allen House at New Germantown.

Miss Jennie McCrea, of New Germantown, is in Newark.

Miss Ida Miller, of New Germantown, is visiting in Scarsdale N. Y., and Brooklyn.

Frederick Craft and family, of Cranford, are at New Germantown.

Thomas B. Murphy returned to New Germantown yesterday, after a visit in Somerville.

Mrs. Linden Swackhamer, who underwent an operation in Muhlenberg Hospital, Plainfield, some months ago, and has been at her home on the Ridge, near East Whitehouse, suffering from nerve and heart trouble for the last month, is now improving.

J. E. Sheets, of Three Bridges, clerk of Readington township, will be at the Union Hotel, at Whitehouse Station, today to issue resident hunters licenses.

A son has been born to Mr. and Mrs. Thomas Pryor, of Lebanon.

Rev. Sylvester D. Decker, pastor of the Methodist church of Lebanon, has gone to Philadelphia to visit his son, Rev. Dr. Everett D. Decker, who is pastor of the Mariners' Bethel Methodist church there. The elder Mr. Decker will preach in that church Sunday and his pulpit in Lebanon will be occupied by Rev. William Porter Townsend, of Clinton, who will be assisted in the service by Rev. A. C. Apgar, also of Clinton. Mr. Apgar will speak in the interests of the State Children's Home Society.

Miss Olive Ten Eyck, of Newark, is visiting Mr. and Mrs. Charles H. Wickoff, of Gladstone.

Miss Eva Wortman, of Pottersville, is visiting Mr. and Mrs. Joseph Pickell, of Peapack.

The W. C. T. U. will be entertained this afternoon at the home of Mrs. William Dalley, of East Whitehouse.

Dr. E. K. Sexton and family, of Brooklyn, are at their country home near Whitehouse Station.

German Valley and Chester

Russell McLean, of German Valley, is ill.

Frank Naughright, of German Valley, is kept to his home by sickness.

Mr. and Mrs. Hageman, of New York, are guests of Mr. and Mrs. J. William Jarvis, who live near German Valley.

The mission band of the German Valley Lutheran church will meet this afternoon with Henry and Donald Phillips.

The Literary and Musical Circle of German Valley met last night with Rev. and Mrs. Mark A. Collins.

Mrs. Isabella Skellenger, of Chester, is recovering from an illness.

Mr. and Mrs. Alvah H. Van Fleet and daughter, Miss A. Emmarilla Van Fleet, of Chester, are in Trenton.

Edward Smith and Cecil Hoffman, of Chester, will soon start for Florida, where they will spend the winter.

Westfield.

The firemen held their annual ball at the department headquarters Thursday night. Several firemen from nearby towns were guests.

The fire department was called out three times Thursday to put out grass fires, the most serious of which was one that threatened the house of Max Stone on Highland avenue. Boys are said to have been responsible for the fires.

A missionary society for home work has been formed by the women of the local churches. They are to work in the various Italian colonies, teaching the older women household economics and the girls to sew and do housework.

Randall Stearn presented his resignation from the Board of Education at a meeting of that body Thursday night. The resignation was accepted. A successor will be chosen at the next meeting.

'Plains & Fanwood.

Miss Virginia Glover entertained a number of friends informally last night at her home on North avenue.

Mrs. Henry C. Meyer has returned home after spending several days in Newark, where she was the guest of Mrs. Alexander Muir.

The eighth grade pupils of Public School, No. 1, held their regular weekly meeting last night.

The teachers of the local public school held a meeting yesterday afternoon in the office of the Supervising Principal.

James Parroso has fully recovered from a recent attack of illness.

Walter A. Fulton went to New York city yesterday to receive treatment from a specialist for blood poisoning in his left arm.

Mrs. James Canning is entertaining her sister, Miss Florence Mulford, of Baltimore, Md.

The Company K basketball team will line-up tonight against the Parish House first five on the local court. As both teams made good records on the courts last season and have formed formidable aggregations for 1913-1914, a stirring battle should be fought. It will be the first contest of the year for both fives.

Somerville

A meeting in the interests of the organization of a poultry association will be held in Somerset Hall on Friday evening of next week.

Mr. and Mrs. B. Kuhn and family have returned from a visit with Mr. and Mrs. Herman Hoe at Newark.

Mrs. Charles C. Wiedemer is spending a week with relatives in New York.

John D. Case has purchased the property of Dr. George V. W. Voorhees, on North Bridge street, and will take possession in a short time.

Raritan

Mr. and Mrs. John Reynolds and children, of Plainfield, have been spending a few days with Mrs. Margaret Bourke, on Somerset street.

The Misses Rhoda and Anna Corcoran have been visiting in High Bridge.

Mrs. F. A. Hickey has been spending a few days with Dr. and Mrs. W. G. Allen, in Brooklyn.

The Bridgewater Township Committee will meet in the rooms here on Monday.

Mrs. F. A. O'Connor, of New Brunswick, and mother, Mrs. D. A. Downey, of Brockville, Canada, have been visiting Mr. and Mrs. F. A. Hickey.

DON'T BE MISLED.

Plainfield Citizens Should Read and Heed This Advice.

Kidney trouble is dangerous and often fatal.

Don't experiment with something new and untried.

Use a tested kidney remedy.

Begin with Doan's Kidney Pills.

Used in kidney troubles 50 years.

Recommended here and everywhere.

A Plainfield citizen's statement forms convincing proof.

It's local testimony—it can be investigated.

Thomas Haskard, 927 South Second street, Plainfield, N. J., says: "I never hesitate to endorse Doan's Kidney Pills, for my personal experience with them has shown me their merit. Doan's Kidney Pills, procured at Randolph's drug store, relieved me time and time again when I have been suffering from kidney trouble and I owe a great deal to them. You may continue to publish my testimonial."

For sale by all dealers. Price 50 cents. Foster-Milburn Co., Buffalo, New York, sole agents for the United States.

Remember the name—Doan's—and take no other.—Adv.

THANKSGIVING DAY DINNER.

Miss Sara Curry, manager of The Little Missionary Day Nursery, 93 St. Mark's place, New York, is planning as usual to give the poor mothers their annual Thanksgiving Day dinner, and has made an appeal to friends of the work here to assist her in this effort.

THE DAILY PRESS IN SCOTCH PLAINS

and Fanwood is delivered every afternoon by carrier leaving the main office in Plainfield at 3:45. Orders may be telephone or mailed to the main office and will receive prompt attention. 'Phone Plainfield 1200

With the Advent of Cold Weather

you will need foot protection of the best kind to guard you against the ills that Winter brings in its train. Now is the time to procure your Winter shoes; and you not only want them warm and comfortable, but handsome and stylish as well. We have a superb stock of shoes of the latest styles for men, women and children.

Children's from .....50c up
Men's, Womens $2.50 to $4

Stuart's SHOE SHOP

Footwear for the Family

215 W. Front St.

We Give and Redeem Surety Coupons

TRUSSES

NEW FITTING ROOM

Elastic Hosiery, Supporters, Braces, KNEE CAPS, ANKLETS, Etc.

William M. Walsh

North and Watchung Avenues, Plainfield, N. J. 'Phone 158.

OPP. DEPOT.

STYLE—RELIABILITY

Those who know will think of *Rothberg's*

It is with a measure of personal pride that this store acknowledges its close relations with Stein-Bloch Smart Clothes.

No store could possibly devote a greater degree of effort than ours to the securing of fine merchandise for your service.

In selecting Stein-Bloch garments we have laid aside every consideration save that of making our stock the most select that capital and experience can assemble.

You will find a half-hour spent here extremely profitable in discovering the style tendencies as they are so faultlessly illustrated in Stein-Bloch garments.

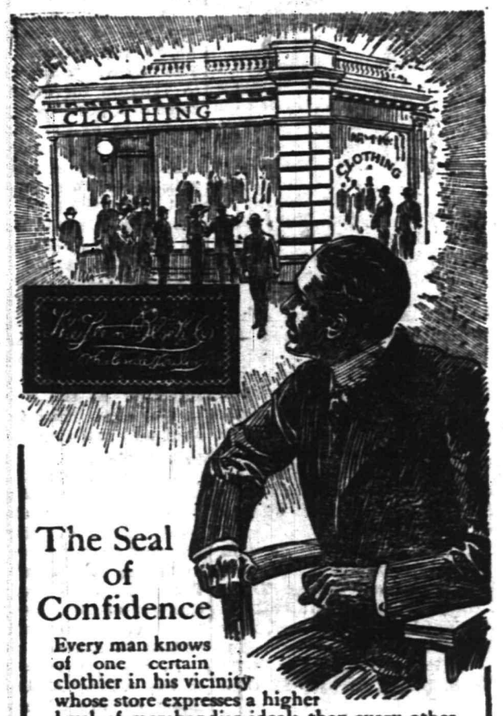

The Seal of Confidence

Every man knows of one certain clothier in his vicinity whose store expresses a higher level of merchandise ideals than every other. Always back of this kind of store stands the fine intelligence of a mercantile idealist. The frequency with which this merchant proves to be the retailer of

Stein-Bloch Smart Clothes

would be truly remarkable but for these facts: Nothing but perfection will satisfy good dressers who discriminate in clothes values; nothing but perfection satisfies these better merchants; nothing but perfection satisfies the makers of Stein-Bloch garments. And so the Stein-Bloch label, signifying "Fifty Nine Years Of Knowing How," has come to be known among the makers and the retailers and the wearers of Stein-Bloch Smart Clothes as an emblem of trust.

THE STEIN-BLOCH CO.
Wholesale Tailors
Rochester, N. Y.

THIS LABEL MARKS THE SMARTEST READY-TO-WEAR CLOTHES

NEW YORK, 5th Ave. Bldg. CHICAGO, Republic Bldg.

ROTHBERG'S

STEIN-BLOCH SMART CLOTHES

"Most Things Men Wear."

214 WEST FRONT ST.

Next to Proctor's. Phone 995

Satisfaction is the Keynote at Tepper's

When You Shop Here You Get Most for Your Money But That is Not All

Every article sold here, no matter how low the price, is backed by our GUARANTEE of

Your Money's Worth or Your Money Back

In addition **OUR LIBERAL ASSORTMENTS** that make choosing easy.

PROMPT SERVICE, that makes shopping a pleasure and **ROCK BOTTOM PRICES** that assures you of having obtained the most your dollar could buy anywhere.

ARE YOU PREPARED WITH EXTRA COVERS FOR THE COOLER NIGHTS?

They're sure to come. Let us show you REAL VALUES in blankets and comforts at every price. You save by buying here. A strictly all wool blanket at .....$3.50 pair
Others at .....$1.00 to $10.00 pair

KAYSER'S DOUBLE FINGER TIPPED GLOVES.

Short and elbow length; black, white and colors; all sizes, per pair .....50c to $1.50

Kayser's Fabric Gloves, in cashmere, chamoisette, cotton and lisle; women's, misses' and children's; all sizes and most colors .....25c to 98c pair

This Saturday's Specials

36-INCH CREPE SILK BROCADED AND PLAIN.
Both street and evening shades; specially priced 39c

$20.00 ASTRACHAN COAT AT 18.00

Made of fine quality astrachan, 45 inches long, yarn dyed satin lining; large collar. A new model; you couldn't invest your money in a better coat at the price; is the equal of any $20.00 coat hereabouts; specially priced at...$18.00

$8.00 CHINCHILLA OVERCOATS AT 5.98

We have secured a few more of those all wool curley nap Chinchilla boys' coats, though not all sizes; while they last they go at $5.98

GOOD QUALITY OUTING
In short lengths; Saturday only .....6c yard

Store opens at 8 A. M. Closes at 6 P. M. Saturday 10 P. M.

More For Your Money at—
Tepper's
PLAINFIELD, NEW JERSEY
THE BUSY STORE.

Agents for Riker-Hageman's Drug Products

R. H. Macy & Co.—A Sketch

When Macy's department store opens Monday morning there will be added to the sights of New York one of unusual interest. There will hang over the entrance to the arcade in Broadway, just above Thirty-fourth Street, the first sign that was ever displayed by a department store in the United States. It is the same sign that R. H. Macy put over his little shop at Nos. 204 and 206 Sixth Avenue in 1858.

This historic sign is one of the features of the celebration of the eleventh anniversary of the removal of R. H. Macy & Co. from Fourteenth Street to its present location. Macy's not only was the first of all department stores in 1858, but it was the pioneer in the uptown movement of such vast establishments in 1902.

The history of Macy's is remarkably interesting. In 1874 L. Straus & Sons made arrangements with R. H. Macy to open in his store in Fourteenth Street a special department in the basement for their famous china, crockery and glassware. Thus, for the first time in the history of business, dry goods and home furnishings were sold under one roof. This was the origin of the department store and it is for this reason that Macy's is called the "Original Department Store."

When R. H. Macy opened the store in 1858 he established (1) fixed prices, which were unknown in New York at that time—no discounts to anyone.

(2) Odd prices—9c, 14c, etc.

(3) Absolute cash selling—no credit to anyone.

(4) Prices that were invariably lowest in the city, lower than other stores even after the haggling which invariably preceded purchasing elsewhere.

By inaugurating these principles R. H. Macy raised the whole tone of merchandising in New York. People, becoming used to be treated with such integrity and justice at Macy's demanded the same treatment elsewhere. And thus it was not long before one by one these innovations were copied—all except two of them, cash selling and the lowest in the city prices which made it possible.

When the house of R. H. Macy & Co. opened its magnificent new home at Broadway and Thirty-fourth Street, eleven years ago, it was the beginning of an era of commercial opulence far greater than the mind could conceive. It was the settling of the retail commercial hub of the Western World, and development followed swifter and more pretentious than ever was known in one locality.

It transformed the whole shopping centre of the city; it opened to modern methods fields that had lain dormant for years and brought on a realty metamorphosis that established fine stores in Broadway, Thirty-fourth Street and Fifth Avenue; forced the oldest inhabitants to desert their mansions before the sweeping wave of prosperity, and induced the erection of greater hotels to meet the influx of settlers for the new hives of industry.

The underlying principle of honor made R. H. Macy & Co. famous, and it was pursued with strictest fidelity by Messrs. Isidor and Nathan Straus when they took hold of the growing establishment and reared it to the wonderful position of power and prosperity it occupies to-day.

In spite of keen rivalry on all sides they bided their time. In one of their happier hours they adopted a little red star as a trademark. It was brilliant, not gaudy. It was attractive, dignified. They hitched their wagons to the star, and the crimson comets spread the tidings of trade integrity to every part of the great city. Northward, eastward, southward and westward the star of Macy's enterprise took its way. Macy's was everywhere, and Macy's meant commercial honor.

The new home of R. H. Macy & Co. is a mercantile city in itself, toward the gates of which converge the most stupendous transportation facilities in the world, all completed since the beginning of the new building. The Pennsylvania system brings through the tunnels from the west and south and nearby suburbs of New Jersey hundreds of thousands of passengers. The Long Island trains come with shoppers from as far away as Montauk Point and land them almost at the portals of Macy's great store. The shorter route of the McAdoo tunnels adds other thousands to the steady stream poured into Herald Square. The subways with residents of Brooklyn, Harlem and the Bronx, and the elevated road are crowding the district with shoppers every minute of the day. As if these were not enough, three lines of surface cars converge in front of Macy's door, while a fourth is less than a block away.

With all these contributing agencies Macy's front door became the pivotal point for the hub of the Western Retail Business World.

Macy's, destined to be one of the largest stores of its kind in the world, with as many as sixty and seventy thousand customers entering a day, singularly enough had its inception in the mind of a man who had started in life as a whaler, and had failed in business in almost every section of the United States, from the gold-suffused State of California to the north of Gloucester Bay.

With only a few dollars left, he came to New York and tempted fate once more in a little "general store" at Nos. 204 and 206 Sixth Avenue, just below Fourteenth Street. The stock consisted principally of fancy goods. That was in 1858, and Mr. Macy was then 35 years old. Past failures had not diminished his ambition, and he still possessed rugged health and indomitable energy. In his last venture his first step was to establish confidence in the honesty of his dealings, and he at once put his little business on a sound footing. He succeeded.

Four years after his entrance to the city he displayed a dormant genius by organizing a peculiar idea of odd prices, such as 29, 39, 49 and 99 cents. It took. It attracted more attention than any other innovation known to the trade. It turned the thin string of persons who first filed into his store into a jamming crowd. In one year business grew to such proportions that in 1863 he rented No. 62 West Fourteenth Street, around the corner. This was joined to the original store, forming an L shaped building, with entrances in both streets. A department of hats and millinery was introduced, and years later sections where jewelry, Vienna goods and toilet articles could be purchased were installed.

Wonderful as had been the Aladdin-like fortunes of Mr. Macy, his place in the city's mercantile history was destined to be filled by a family of master minds, father and three sons, each of whom was a genius not only as a merchant but in aiding a wonderful development of the city, of the country, of the city's health, and of philanthropic institutions, which have been the means of saving thousands of lives. Theirs was of that unusual calibre which could see when others could not, and which blazed the trail to success, fortune and an era of prosperity participated in by others less keen in the business. It foresaw which way New York was bound to develop and grow; saw a quarter of a century ahead, and eventually led the way to the Retail Hub of the Western World, with the result of establishing along Broadway and Fifth Avenue the greatest centre of shopping places in the world, offering attractions and variety that cannot be equaled even in Paris, so long flaunted as the greatest of all. It realized the future not only of business but of that other wonder of the present century, the horseless age. It saw a greater possibity even than the automobile builders themselves hoped for, and nurtured the infantile industry when the inventors were almost ready to give up in despair.

The head of this family of master minds was Lazarus Straus. He and his wife Sara lived, in a little Bavarian town along the Rhine, and there, on February 6, 1845, was born to them Isador. Three years later came Nathan, on January 31, 1848, and then Oscar S. was born, on December 23, 1850. Father, mother and three sons came to this country in 1858, and settled in Talbottom, Ga.

The boys received the nucleus of their education there. Isador later being graduated from the Washington and Lee University; Nathan coming to this city and finishing in the public schools here, while Oscar was graduated from Columbia College. Isador was anxious to enter West Point, but the civil war made this impossible. He was then 16 years old, and, with the war fever in the air, he wished to enter the Confederate army. He assisted in the organization of a company, of which he was chosen lieutenant. When he offered himself, however, he was informed that the Confederacy had not enough guns for men, and wanted no boys. The only thing remaining for him to do was to enter his father's store in the place of the clerks who had left to go to war. There he stayed for two years, when opportunity came for him to go to England as agent for an importing company undertaking certain shipbuilding contracts. He was in Europe until the end of the war.

Isador Straus being the eldest son of the brothers, was the office member from the time the partnership was formed. He was a fine type of the broad-minded, public-spirited men through whom the city always has maintained its commercial supremacy and metropolitan character. Knowing the entire alphabet of his business, quick to seize upon and improve the opportunities of the trade and strictly attentive to the duties which the exacting position imposed upon him, his equipment covered a much wider range than is comprised within the limitations of the shop. With a keen sense of the duties of a citizen and natural aptitude for the study of public questions, there was no subject affecting seriously the welfare of the community or the country which he neglected. Where the average man would find his physical and nervous energy taxed to exhaustion by the magnitude of the routine possibilities, he added to the scope of his activities and gathered fresh vigor by employing his mind in multitudinous directions.

Work was his elixir

Success, he once said, was the result of doing the right thing at the right time, and he seemed always to follow out that maxim.

Nathan Straus, three years younger, was none the less acute to the future. He was born in the same Bavarian town and received part of his education in the schools of Talbottom, Ga., and in New York City. When 27 years old he married Miss Lina Guthers and joined his father in the importation of crockery and glassware, as his older brother had done. His progress was simultaneous with that of Isador, the two of them entering the firm of R. H. Macy & Co. in 1888.

The touch of the Straus brothers was golden, and every day their tremendous business expanded. When the store was first established the fashionable residence centre of the city was below Thirty-fourth Street, and the majority of the population south of Fourteenth Street.

There were no elevated railroads then; no electric railways; no cable roads anywhere, and only one horse car line in the city, and that running down Centre Street and Fourth Avenue. Broadway, Fourteenth Street and Sixth Avenue traffic was served with omnibuses, rattling over cobblestones or wooden blocks for pavement. There was not a theatre or a club north of Twenty-fourth Street, nor a hotel of any importance north of Twenty-seventh Street. The fashionable population was established along the line of Fifth Avenue, south of Twenty-third Street, to Washington Square and around to Stuyvesant Square, on the east side. Lord & Taylor were still downtown in Grand Street; Arnold Constable & Co. in Canal Street, west of Broadway, and A. T. Stewart's was at Broadway and Chambers Street. These were Macy's chief and almost only competitors at that time.

Through all the succeeding years of establishment of other houses Macy's held its ground. They saw the city developing modern transit systems; saw some of these pass through all the stages of experiment, achievement, decline and decay; saw the growth and expansion of the dry goods, importing and wholesale trade districts northward; saw some of the stores move past Fourteenth Street, and as far north as Twenty-second Street, and observed that the residential section was beginning to crumble and fall back before the advancing columns of business and commerce.

From about 1875 and far into the '80's they witnessed the years of achievement for which New York had been struggling more than a generation, a thoroughly reliable and comprehensive rapid transit system. They welcomed the elevated road up Sixth Avenue, which opened as far as Central Park in the year 1876; within the next ten years they greeted the cable car. The two modern systems meant the bringing of all the city to the store doors. The shopping neighborhood expanded gradually until from Fourteenth Street to Twenty-Third, along Sixth and Fifth Avenues, great businesses were established. With the rapidly increasing population thousands upon thousands of persons patronized only the stores in the district, and it seemed that no matter how many stores there were they were crowded to their utmost. Another fifteen years saw the installation of the trolley car.

Then came the master stroke of mercantile genius, the Straus brothers divined, as none others, that the future city was to lie to the north; that there was bound to be a greater development than anyone had dreamed, and even as early as 1893 they quietly began looking to other fields. To their minds it was a far greater question than merely going uptown; they must choose a site that would be the centre of the city not for five years or ten, but for half a century or a century. The present store is now a monument to their acumen.

In the Churches

Baptist.

First Baptist Church—Rev. Dr. Philip B. Strong, pastor—10:30, preaching by the pastor; 2:30, Men's Conference Class; 6:50 Christian Endeavor Society meeting; 7:45, preaching by the pastor.

Park Avenue—Rev. Gabriel Reid Maguire, pastor—9:45, Sunday-school; 11:00 a. m., preaching by the pastor; 7:45, preaching by the pastor.

Seventh-Day Baptist Church, corner of Central avenue and Fifth street—Pastor, Rev. Edwin Shaw—Preaching service every Sabbath (Saturday) morning at half-past ten o'clock; Sabbath-school at 11:45 a. m. William C. Hubbard, superintendent; Junior Society prayer meeting at 3 p. m., Miss Frances I. Kinne superintendent; Young People's Christian Endeavor meeting at 4:00 p. m., Franklin A. Langworthy, president; prayer meeting on Friday at 8 p. m. All are welcome to these services.

Temple—Rev. E. C. Conover, pastor—9:00, prayer meeting; 11:00, preaching; 2:30, Sunday-school; 7:00 C. E. Society services; 7:45, preaching.

Mt. Olive—M. W. Vaughan, D. D., pastor—11:00, preaching; 3:30, Sunday-school; 7:30, preaching.

Calvary—Rev. D. Y. Campbell, pastor; 3:00, Sunday-school; 7:45, preaching by the pastor.

Shiloh—Rev. Edward Roberts, pastor—11:00, preaching, subject, "Moderation;" 3:00, Sunday-school; 8:00, preaching, subject, "The Goodness of God;" the Lord's Supper will be observed.

Ebenezer Baptist Church—East Third and Washington streets—Rev. G. W. Bailey, pastor—10:45, preaching; 7:00 p. m., B. Y. P. U.; 7:45, preaching.

Reformed.

Trinity—Rev. John Y. Broek, pastor; Rev. Dr. Cornelius Schenck, pastor-emeritus—10:45 a. m., preaching by the pastor; 2:30, Bible school, 6:45, C. E. Society meeting; 7:45, preaching by the pastor.

Netherwood Reformed Church, Leland avenue—Rev. C. W. F. Attlee, supply—10:30, preaching; 7:00, Christian Endeavor Society meeting; 8:00 p. m., preaching.

Marconnier Reformed—Rev. J. Tucker Lansdale, pastor—9:45, Sunday-school; 11:00, morning service; 7:45, evening service.

German Reformed—Craig place and Duer street—Rev. George Hauser, pastor—9:45, Sunday-school; 11 a. m., preaching by the pastor; first Sunday in each month evening service at 7:45 o'clock.

Presbyterian.

First Presbyterian—Rev. Dr. Chas. E. Herring, pastor—10:00, Sunday-school; 11:00, preaching by Rev. Dr. Charles Taylor; 7:45, preaching by Rev. Dr. Taylor.

Crescent Avenue—Rev. Dr. John Sheridan Zelie, minister—10:30, morning worship; 12:00, Sunday-school; 4:45 p. m., organ recital; 5:00 p. m., evening worship.

Hope Chapel—Rev. Frederic L. Greene, pastor—10:30, preaching 3:00, Sunday-school; 6:45, Y. P. S. C. E. meeting; 7:30, preaching.

Warren Chapel—Rev. J. O. McKelvey, pastor—10:30 a. m., preaching by the pastor; 2:45, Sunday-school and Berean Bible class for men, E. E. Parvin, teacher; 7:45, preaching.

Bethel chapel—Rev. F. D. Tildon, pastor—Services 11:00 a. m., preaching; 3:00, Sunday-school; 8:00 p. m., preaching.

Episcopal.

Grace Church, East Seventh street—The Reverend E. Vicars Stevenson, rector—Services, 7:30 a. m., Holy Communion; 11:00 a. m., (first Sunday excepted), morning prayer, litany and sermon; first Sunday Holy Communion and sermon; 4:30 p. m., choral evensong; daily at 5 p. m., Thursday, Saints' Days and Holy Days, 10 a. m., Holy Eucharist.

Holy Cross Church, corner Washington and Mercer avenues—Rev. William S. McCoy, rector—9:45 a. m., Sunday-school; 7:00 a. m., early celebration; 11:00 a. m., morning prayer and sermon; Thursdays and Saints' Days, Holy Communion at 9:30 a. m. On the first Sunday of the month, Holy Communion at 11:00 a. m.

Church of the Heavenly Rest, Clinton avenue and West Fifth street, Rev. Cortlandt H. Mallery, rector—8:00, Holy Eucharist; 9:45, Sunday-school; 11:00, matins and sermon; 7:30 p. m., evensong and sermon by the rector. Fridays and Holy Days, Holy Eucharist at 10:00 a. m.

St. Stephen's Church—Rev. Warner E. L. Ward, rector—8:00 a. m., Holy Communion; 11:00 a. m., morning prayer and sermon (Holy Communion first Sunday in each month); 9:45, Sunday-school; on Saints' Days, Communion at 9:00 a. m.

Grace Church Mission for Colored People—Masonic building, St. Mary's avenue—Evensong and sermon Sundays at 8:00 p. m.; Holy Eucharist second Sunday in the month at 9:00 a. m.; Sunday-school in Parish House, Sundays at 10:00 a. m.

Methodist Episcopal.

First—Rev. Dr. Charles M. Anderson, pastor—9:45, Sunday-school; 11:00 a. m., preaching by the pastor; 7:45 p. m., preaching by the pastor.

Monroe Avenue M. E. Church—Rev. F. J. Hubach, pastor—10:45, preaching by the pastor; 3:00, Sunday-school; Men's Bible Class; 7:15, Epworth League vesper service; 8:00, preaching by the pastor.

Grace M. E. Church—Rev. C. C. Cain, pastor — 10.30, preaching; 2:30, Sunday-school; 7:00, Epworth League; 7:45, preaching by the pastor.

Mt. Zion A. M. E.—Rev. W. H. Hicks, pastor—11.00 a. m., preaching, subject, "Believers Are Christ's Property;" 12:15, class meeting; 3 p. m., Sunday-school, E. B. Maynard, superintendent; 6:45 p. m., C. E. Society meeting; 8:00 p. m., preaching by the pastor, subject, "The Privileges of Christ's Flock."

Roman Catholic.

St. Mary's—Rev. Bernard M. Bogan, rector—Masses, 6:30, 7:30, 8:30, 9:30, 10:30 a. m.; vespers at 3:30.

St. Joseph's—Rev. William H. Miller, rector—Masses at 8:30 and 10:30 a. m.; Sunday-school at 3:00; benediction of the blessed sacrament at 3:30.

Congregational.

Congregational Church—Rev. C. L. Goodrich, pastor—10:30, services at Seventh-Day Baptist church with preaching by Rev. Dr. Boulby, of East Orange; 11:50, Sunday-school at same place.

Swedish Pilgrim Church—Rev. Gottfrid Sjoblom, pastor—10:30, Sunday-school; 4:30, young people's meeting; 8 p. m., preaching.

Friends.

Meeting house, Watchung avenue and Third street—Meeting First-day at 11:00.

Lutheran.

St. Peter's Lutheran—Grove street and Mercer avenue—Rev. Conrad Blunk, pastor—9:30, Sunday-school; 10:30, preaching in German.

First Church of Christ, Scientist.

Babcock building, Front street and Madison avenue—9:45, Sunday-school; service, 11:00, subject of lesson sermon, "Adam and Fallen Man;" Golden Text: Genesis 3:19, "Dust thou art, and unto dust shalt thou return;" reading room open between hours of 2:00 and 5:00 o'clock daily with exception of holidays and Sundays; Wednesday, 8:00 p. m.

Unitarian.

All Souls'—Rev. Arthur E. Wilson, pastor—10:45 a. m., preaching by the pastor; 12:05 p. m., Sunday-school.

Not Classified.

Salvation Army—Adjutant and Mrs. Wall, officers in charge—Public services at 10:30 a. m. and 8:00 p. m.; 2:30, Sunday-school; 6:30 Young People's Legion.

Swedish Lutheran—Rev. Augustus Gaufred Olson, pastor—Grove street and Mercer avenue—8:00 p. m., evening service.

Plainfield Rescue Mission—In W. C. T. U. rooms—8:00, gospel service.

Italian Mission, 439 East Third street—Preaching by Theodore Boretti, Sundays at 10:30 a. m. in Italian, and song and prayer services Wednesday evenings at 8:00; Sunday-school in English and Italian at 2:30; 7:00 and 8:00 p. m., preaching services.

Evona Chapel—3:00 p. m., Sunday-school 7:00, C. E. Society meeting; 8:00 p m., gospel address.

W. C. T. U.—Madison avenue—4:00 p. m., gospel temperance service.

International Bible Students' Association—Bible Class meets Sunday morning 10:30, for Berean Bible study, at 436 West Fifth street; Wednesday evening 8:00, prayer and testimony, 536 West Fifth street; Friday evening, 8:00, study; 436 West Fifth street; all interested in Scripture studies are invited.

THE PLAINFIELD THEATRE

"In Old Dublin" is the title of the play that will be presented to local theatre-goers at the Plainfield Theatre, Monday night, by that most popular of all singer stars, Fiske O'Hara. The play, which is from the pen of Augustus Pitou, the dramatist who furnished Scanlan and Olcott with their very best plays, is a romantic drama depicting in a vivid manner the life of the sporting gentry of Ireland back in the early part of the last century. The scenes, as the title would indicate, belong peculiarly to the land of the shamrock and the author has introduced among other exciting incidents, a yacht race for a royal trophy on Dublin Bay. Yachting had its beginning in the Emerald Isle and never was keener interest in the sport than at the period covered by Mr. Pitou's story. Mr. O'Hara introduces a number of new songs in the performance and also sings some of the old Irish melodies, in which his wonderful tenor voice is heard to fine advantage.

"SKY PILOT" TO SPEAK HERE.

Jack Higgins, known as the "Lumber Jack Sky Pilot," will speak before the Men's Club of Hope chapel, Tuesday evening, November 18. In the afternoon he will address the Federation of Women's Missionary Societies at a meeting to be held in Vincent chapel of the First M. E. church.

—Read Press want ads.

ADVERTISED MAIL MATTER

E. H. BIRD, P. M.

Plainfield, N. J., Nov. 3, 1913.

Men:

Apgar, Mr. John.; Anderton, Dr. William B.

Byrne, Mr. Chas.; Bingham, Mr. E. K.; Boli, Mr. Gaitano.

Delanoy, Mr. Ed.

Frontier Press Company, The.

Greco Vac Co.

Harrison, Mr. H. H.; Harrison, Mr. Claude; Harrison, Mr. S. B.; Hess, Edgar C.

Long, Mr. C. W.; Lee, Mr.; Long, Mr. Charles W.

Martin, Esq., O. L.; Mahon, Mr. Thos. G.; Myers, Mr. Daniel.

Oppoloni Mr. Guido.

Poole, Mr. Raymond M.; P. A. P., 515 Park avenue; Pletcher, Mr. S. T.

Ryan, Mr. and Mrs. Warren; Russo, Al. Sig. Giovanni; Rushmore, Mr. C. A.; Stewart, Masters Chauncey and Douglas; Stiger, Mr. W. J.; Shotwell, Mr. Jediah; Smith, Mr. Kaiser.

Newton, Mr. Hervey.

Order of Owls, Nest 1733.

Talor, Mr. George; Taylor, Mr. Clarence Victor.

Viperino, Al. Sig. Guiseppi.

Wyatt, Mr. Benjamin; Willer, Mr. Fred.

Women:

Apgar, Miss Florence.

Bowers, Mrs. A. G.; Bird, Miss Anna M.; Balser, Miss Mary; Blauvelt, Mrs. George; Brown, Miss Edna.

Connolly, Mrs.

Davis, Miss Rose; Demont, Miss Matilda.

Fish, Mrs. C. F.

Horner, Miss S. Grace; Higgins, Mrs.; Hopkins, Mrs. John; Hedden, Mrs. W. E.; Heedles, Mrs. Henry F.

Lefler, Mrs. M. R.

Murphy, Mrs.; Mahor, Miss Alice.

Nilson, Mrs. Matilda.

O'Gorman, Mr. James; Oenson, Miss Elizabeth; 2 O'Toole, Miss Lizzie.

Pierson, Mrs. Fred O.; Portervent, Mrs. H.; Plush, Mrs. Grace.

Randolph, Mrs. S. F.; Ramsey, Mrs. S.; Randolph, Est. of Miss Catherine F.; Reed, Mrs.

Scrugges, Mrs.; Sherer, Mrs. Prescott A.; Siolle, Miss Ada; Simms, Mr. Elbin; Smith, Emma.

Thompson, Miss Laura; Titsworth, Mrs. Sara Rebecca.

Williams, Mrs.; Walsh, May; Wester, Mrs. Maggie; Weems, Mrs. Ella; Williams, Mrs. C. H.; Werner, Miss Aline.

"PLEASE SAY ADVERTISED."

WILL LAY CORNERSTONE OF CHURCH TOMORROW

The cornerstone for the Gethsemane Lutheran church, to be erected at 522 East Seventh street, will be laid tomorrow afternoon at 3:30 o'clock with appropriate ceremonies. Prof. Abel Ahlquist, of Upsula College, Kenilworth, will officially lay the stone. Among the speakers will be Mayor Percy H. Stewart, Rev. Dr. C. M. Anderson, pastor of the First M. E. church; Rev. Joseph O. McKelvey pastor of Warren chapel; Rev. Dr. E. Vicars Stevenson, rector of Grace Episcopal church; Rev. Conrad Blunk, pastor of the German Lutheran church; Rev. Dr. Charles E. Moldenke.

The pastor, Rev. Augustus Gaufred Olsson, will be in charge of the program and Elmer D. Cutting will be in charge of the musical program.

—Advertise in the Daily Press.

BARN IS BURNED DOWN, BUT HORSE IS SAVED

Fire, the origin of which is still a mystery, was discovered in a barn owned by Frank Sheriffo on McCrea place at 11:30 o'clock last night and in response to a still alarm sent into headquarters Chief Doane dispatched the apparatus from the central portion of the town and the chemical from the Netherwood house. The blaze had gained considerable headway when discovered by neighbors.

Sheriffo, when he was awakened and told that his barn was afire, hastily donned his clothing and after much difficulty succeeded in rescuing his horse.

The barn and contents, consisting of an assortment of odds and ends, was entirely consumed by flames and the estimated loss is placed at $250, entirely covered by insurance.

—Advertise in the Daily Press.

PAINTERS AND DECORATORS.

JUST RECEIVED 8,000 ROLLS OF THIS YEAR'S

WALL PAPER

At special prices, selling at 8 and 10 cents per roll. This is an opportunity to secure up-to-date wallpaper at a big saving.

Woolston & Buckle
Painters and Decorators.
145 NORTH AVENUE.

Now is the Time

To paint your house—in the cool of the year, when the paint dries slowly, and consequently lasts longest. No hot sun to cause blisters. And the house painted now is preserved against the ravages of winter storms.

Distributor of John W. Masury & Son's pure colors, ready mixed paint, varnishes, glass, etc.

JAMES C. HANSEN
Tel. 346.

COAL DEALERS.

TenEyck & Harris
Dealers in
LEHIGH VALLEY COAL.
Office Rowley's Drug Store, 219 W. Front St. Tel. 2081-J-2.

Kindling and Grate Wood.
Prompt deliveries. Orders received at
89 SOMERSET STREET.
JOHN MOBUS.
P. O. Box 320. Telephone 10-F-49

TenEyck & Kelley
COAL
141 South Ave. Tel. 11

N MEYERS & SONS
COAL
COKE AND WOOD
Office tel. 1152-w. 121 Watchung Av
Yard tel. 1911-w
4th and Washington Sts.

TIME TABLE
Plainfield Transit Co.

Auto Bus Service Between Plainfield, South Plainfield and Mt. Bethel.

PLAINFIELD and SOUTH PLAINFIELD
Connecting with L. V. R. R. Trains.
WEEK DAYS.

Leave Plainfield—7.45, 9.00, 10.30, 11.45 a. m.; *1.00, 4.00, *5.00, 6.30, 9.00, 10.20 p. m.

Leave South Plainfield—*8.00, 9.45, 10:45 a. m., *12.00, 1.30, 4.30, 5.30, 7.30, 9.30, 10.45 p. m.

*Via Oak Tree Station.

SUNDAYS.

Leave Plainfield—8.00, 10.45 a. m., 1.00, 4.00, 5.30, 8.00, 9.00 p. m.

Leave South Plainfield—8.45, 11.00 a. m., 2.00, 4.15, 6.15, 8.30, 9.30 p. m.

PLAINFIELD and WARRENVILLE.
WEEK DAYS.

Leave Plainfield—6.30 a. m., 1.00, *3.00, 6.25, x11.00 p. m.

Leave Watchung—6.45, a. m. 1.15, *3.15, 6.40, x11.15 p. m.

Leave Warrenville—6.55 a. m., 1.30, *3.30, 6.50, x11.30 a. m.

Arrive Mt. Bethel—7.10 a. m., 7.15 p. m.

Leave Mt. Bethel—7.10 a. m., 7.15 p. m.

Leave Warrenville—7.20 a. m., 1.30, *3.30, 7.30, x11.30 p. m.

Leave Watchung—7.30 a. m., 1.45, *3.45, 7.40, x11.45 p. m.

Arrive Plainfield—7.50 a. m., 2.00, *4.00, 7.55, x12.00 p. m.

*Saturday and Sunday only.
xSaturday only.

SUNDAYS.

Leave Plainfield—9.00 a. m., 1.00, 3.00, 6.25 p. m.

Leave Watchung—9.15 a. m., 1.15, 3.15, 6.40 p. m.

Leave Warrenville—9.30 a. m., 1.30, 3.30, 6.50 p. m.

Arrive Mt. Bethel—9.45 a. m., 7.15 p. m.

Leave Mt. Bethel—9.45 a. m., 7.15 p. m.

Leave Warrenville—10.00 a. m., 1.30, 3.30, 7.30 p. m.

Leave Watchung—10.15 a. m., 1.45, 3.45, 7.40 p. m.

Arrive Plainfield—10.30 a. m., 2.00, 4.00, 7.55 p. m.

PLAINFIELD and STERLING.
WEEK DAYS ONLY.

Leave Plainfield—8.45 a. m., 4.30 p. m.

Leave Sterling—9:30 a. m., 5.15 p. m.

8.45 a. m. bus connects with 9.27 a. m. train at Sterling, for Newark.

4.30 p. m. bus connects with 5.15 p. m. train at Sterling, from Newark.

Services for a bus for dances, balls, clubs, etc., may be had by applying to the manager.

R. W. CAMPBELL, 310 Park Ave.
Phone 130, Plainfield.

VAIL
JEWELER and OPTICIAN.
236 Park Avenue
OPPOSITE NORTH AVENUE

TEST THE QUALITY.
of our "WALDORF" Canned Goods. They are carefully selected from the best vegetables and prepared and canned under the most sanitary conditions. Try them and you'll get the right flavor and quality. Prompt deliveries.
W. W. Dunn
THE PARK GROCER
Duer Street and Lincoln Place.

O. A. R. GARAGE
915-917 South Avenue.
Carbon removed by Oxygen method—$3 for 4 cylinder, $4 for 6 cylinder. Sole agents for Symplex Gas Savers—positively gives more power, speed and uses 25 to 50% saving.
GUARANTEED REPAIRS

Plainfield Daily Press

Published Daily except Sunday, by the PLAINFIELD PRESS COMPANY. 105 North Avenue.
Entered at the Plainfield, N. J. Postoffice as second class mail matter.

LESLIE R. FORT AND RALPH L. MORROW, Editors and Managers.

TELEPHONE PLAINFIELD 1300. Private Branch Exchange connecting all departments.

Two cents a copy. Ten cents a week. $5.00 a year in advance. Delivered by carrier or by mail. No extra charge for papers mailed to points in the U. S. and Canada.

Any subscriber failing to receive a single issue will confer a favor by notifying the business office.

Advertising rates mailed on application. Copy for change of advertisements to ensure change for same day must be at the office by 9 a. m.

PLAINFIELD, NEW JERSEY, NOVEMBER 8, 1913.

On Saturdays the editorial columns of the Daily Press are conducted by citizens who are free to express their own views. The contributing editor for today is Howard A. Colby.

MAN'S GREATEST DISCOVERY.

Man's greatest discovery is this—we have the power to become free from sickness and disease of every kind and to perpetuate our lives indefinitely. In the colloquialism of the day this may sound like a "tall order", but, nevertheless, there are hundreds all over the world who are teaching and demonstrating, today, that there is a mental law which, when understood and conformed to, makes us free from every inharmonous condition.

We are rapidly learning that: "As a man thinketh in his heart, so is he" is a statement of far greater import than has generally been thought.

Modern pyschology and the new metaphysics have demonstrated that it is a scientific fact that as a man thinketh deep down in his sub-conscious mind so will it be unto him when the law has had time to work itself out.

Space is not permitted me in this editorial to explain the method of application of this law, but here is a mental treatment, guaranteed to cure every ill that flesh is heir to. Sit for half an hour every night before retiring and mentally forgive everyone against whom we have any ill will or antipathy. If we fear or are prejudiced against even an animal, mentally ask forgiveness of it and send it thoughts of love. If we have accused anyone of injustice, or talked about them unkindly or criticized them, or gossiped about them, withdraw our words by asking them in the silence to forgive us. If we have had a falling out with friends or relatives, are at law or engaged in contention with anyone, write letters of forgiveness and withdraw all proceedings that will tend to prolong the separation. We should not go to bed any night feeling that we have an enemy in the world. We must be careful not to think a single thought or say a word that will offend; to be patient and cool under all circumstances.

We CAN do this if we are faithful to our time of meditation, and will find it better medicine for any ache or pain than has ever been tried before.

Don't ask why. Try it and enjoy the good results.

HOWARD A. COLBY.

$25,000 POOR FARM SHELTERS SIX PEOPLE

Piscataway Township's Citizens Want Present Quarters Abandoned.

There has developed in Piscataway township the feeling that the Poor Farm now supported by the township, is too great a burden, and is, in fact, a quite unnecessary burden. A $25,000 farm harbors only six inmates.

So this matter is to be taken up by the township Taxpayers' Association, at the meeting of the Association, on Tuesday evening next, the following resolution is to be introduced, advising the sale of the present farm and the purchase and maintenance of one much smaller and much less expensive, though fully capable of filling the needs of the township.

The resolution follows:

Whereas, The citizens and taxpayers of this Piscataway Township, finding the great increase in value of all landed property in the vicinity of the present Poor Farm that of its original purchase price, and owing to the great expense which the present Poor Farm now causes this township annually.

We therefore advise that an appraisement be made so that we will know the present value of this farm, and if the valuation is above the sum of $25,000 we therefore advise the sale of such property, at the best possible figure above that valuation, and when sold that $20,000 or more be used to pay off, and cancel such school bonds and other indebtedness of this township, improving school facilities and township roads, as this township will still need a Poor Farm, we advise that the sum, say $3.000 to $4,000 to be used to purchase a smaller farm, located in a more central location, where land can be purchased cheap.

We understand that there are never more than five or six paupers being cared for on an average during any year, and with a smaller farm, and honest management this township should not be under any further expense than what the salary is paid to the steward of this farm, and that the products from this farm, should pay all other expenses.

We therefore, petition your honorable committee, that you will pass such a resolution and that you issue a notice to such an effect, so that all voters and taxpayers of Piscataway Township shall be called together at some fixed date, and vote accordingly what is best to be done with this question.

(Signed.) William Osburn, Mary R. Wilson, George Belloff, Henry Belloff, Chas. P. Osburn, Peter Mansen, Henry F. Menten, Eva Beloff.

OPEN AIR SCHOOL WAS ON EXHIBITION

Many Attended Reception Held Under Auspices of Equal Suffrage League.

Many people, who have been interested in the idea of an open-air school, were gratified yesterday afternoon by seeing the school in operation, when an exhibition and donation tea were held under the management of the Open-Air School Committee of the Anti-Tuberculosis League.

The regular text-book work of the classes was interrupted, but training in manual practice, basket weaving, etc., was exhibited by the teacher, Miss Beatman, and a gymnastic drill with deep-breathing exercises was led by Miss Wetherell, physical director of the Y. W. C. A. While in spite of the warm day, the visitors were able to see some of the children dressed in the "Esquimo suits" of warm blanket material that enable them to continue their studies in the open-air during the cold weather and to take their two daily periods of out-door rest on cots warmly wrapped in army blankets.

Substantial contributions of food and money were brought by those who attended, and sent by many not able to attend, but who appreciate what an Open-Air School can do for anemic children, predisposed to illness of all kinds, if given an opportunity to be out of doors without interrupting their education. Among the donations were the twenty "Esquimo suits" and boots and a nice fur coat for the teacher.

The school committee consists of Mrs. Frank Lawrence, Mrs. David Rowland, Miss Mabelle Phillips, Mrs. W. S. Tyler, Mrs. Allen Cowperthwaite, Mrs. B. VanD. Hedges, Mrs. E. W. Bulkley, Dr. Clara D. H. Krans, chairman. Tea was poured by Mrs. Rowland and Mrs. Tyler.

FIRE LOSSES SETTLED.

The Fred A. Martin Company has settled the fire loss on property owned by the estate of John Rafferty located on East Fourth street, and through the Royal Insurance Company, settled the fire loss on the barn of Rev. C. B. Nash at Watchung giving him $2,600.

COUNCILMEN TO TAKE OATH.

Mayor Percy H. Stewart has requested the Councilman-elect to be present at his office on Monday night to take the oath of office. Councilman-elect Richard A. Claybrook, who is one of the members chosen at large, called on the Mayor yesterday and was sworn in.

—Advertise in the Daily Press. It pays.

HONORS NEW YORK WRIT FOR THAW EXTRADITION

(By Telegraph to the Daily Press.)

Concord, N. H., Nov. 8.—Gov. Felker today announced his decision regarding the extradition of Harry K. Thaw. The decision is against Thaw and the requisition of the State of New York is honored. This transfers the case automatically to the United States District Court, where Thaw's writ is pending.

ELECTION OFFICERS DERELICT.

The election officers in five districts in Plainfield failed to submit reports on the jury reform referendum as required by the election law and as a result it became necessary yesterday for County Clerk James C. Calvert to send constables after the missing information.

Judge James C. Connolly announced last week that he would hold election officers strictly accountable for any delinquencies of this character and what action he will take is not known at present.

RUINED THE PAINTING.

Curious Fate of Burne-Jones' Favorite Water Color.

A very curious history is that of Burne-Jones' favorite picture, "Love Among the Ruins." The original picture was in water color and was sent to Paris by a firm of art publishers for reproduction and in that city forwarded to their photographic studios in the suburbs. The picture unhappily preceded the letter of instructions regarding it warning the photographer of the medium in which it was painted, so that immediately on its arrival it was brushed over with white of egg to bring out the colors for photographing—an excellent procedure in the case of oil pictures, harmless and very efficacious.

But, as to the Burne-Jones picture, Love was very soon among his own ruins, for every swish of the brush brought off the final touches and left a mere smeared ground. Sir Edward Burne-Jones was heartbroken at the loss of a work on which his reputation, he considered, would in great measure rest and on which he had spent many months of patient toil and the very perfection of his execution in the realization of one of the most poetic conceptions that had sprung from his fanciful imagination.

"Love Among the Ruins" was painted during the years 1870-3. In October, 1893, it was destroyed, and by the following year the oil version was finished, but was scarcely a consolation to the artist for the loss of his first and more spontaneous work.

ANIMALS IN OPERA.

Some of Them Raised Up Their Voices With Weird Effect.

Few persons realize how many animals appear in opera. By this I do not mean such animals as the tenor who played the part of Lohengrin and was told by Von Bulow that he was the knight of the swine rather than of the swan, but real bona fide animals. They extend all the way from Monteverde to Wagner.

About A. D. 1600 it was not unusual to have lions or elephants upon the operatic stage. One can never tell what these animals may improvise in their parts. I know of a case where an elephant caused a most hasty exit of the orchestra in London long ago, when the father of B. E. Woolf, the Boston critic, was conducting.*

The donkey in Leoncavallo's "Pagliacci" has not a speaking part, yet once that I know of he lifted up his voice and made Canio's great solo an unexpected duet. Balaam himself was not more astonished than was the tenor on that occasion.

In spite of the saying, "Thou shalt not yoke the ox and the ass together," Pierne caused these two to sing a duet in "The Children of Bethlehem." On this occasion the ass was a tenor, but I do not believe that Pierne meant any reflection upon the high voiced fraternity.—Louis C. Elson in Musical Observer.

Couldn't Be Divided.

In Felix Moscheles' "Fragments of an Autobiography" occurs the following: Mme. Schumann was wanted to play at a little musical reunion, but she did not respond. Mr. Moscheles was deputed to approach her. "Was she inclined to play?"

"Particularly disinclined," was the discouraging response.

The envoy tried again and mentioned her husband's "Carnival." "One part I particularly love, the 'March of the Davidsbundler.' If I could only hear you play just that page or two!"

This roused her. "Page or two, indeed!" she cried. "Wenn man de 'Carnaval' spielt, spielt man ihn ganz." (When one plays the "Carnaval," one must play it all.) And she played the whole.

Feyther and the Passon.

After a Saturday afternoon tramp in Cheshire, writes a correspondent in the Manchester Guardian, I stopped at a little whitewashed inn, where I heard the following rustic story. On a bench outside half a dozen farm workers, with faces and bared arms richly sunburned, were relating reminiscences of bygone times.

"Did Ah iver tell yo' about ma poor owd feyther and the passon?" asked a white whiskered sturdy veteran. "No? Well, passon meets feyther one day, an' ses 'a, 'John, Ah could find yo' a bit o' a job blowin' t' organ up at t' church o' Sundays if yo' doan't mind.' 'Aye, thankee, sir,' ses feyther. 'Ah'd be very glad, but Ah doubt Ah hevna wind enough.'"

—Advertise in the Daily Press.

SPECIAL

For Saturday

Every Item a Big Money Saver

WALKING GLOVES

89c Instead of $1.25

Women's Tan Cape, 1-clasp style, with spear back stitching.

BED PILLOWS

78c Actually worth $1.25.

Good grade feathers, A. C. A. ticking; size 20x28 inches.

MEN'S UNDERWEAR.

42c Instead of 50c

Ribbed fleece lined Shirts and Drawers; famous Interlock Brand.

TALCUM POWDER

19c Instead of 25c a Can

Jergen's, full pound can; Violet and Rose perfumed.

MEN'S SWEATERS

79c Would be a Bargain at $1.00.

Heavy Ribbed Oxford grey Sweaters, with roll collar and V necks; coat style.

WOMEN'S UNDERWEAR.

42c The Regular 50c kind

Fleece lined, ribbed Vests and Pants; excellent value.

BATH ROBES.

1.98 Instead of $2.50.

For women; made of genuine Beacon Blanket Robes.

CHILDREN'S SHOES.

1.29 Reg. Price $1.50 to $2.00

Button Shoes, in all leathers; good, serviceable wearing shoes.

WOMEN'S HATS

$1.50

The biggest and best millinery bargain ever offered in this city. All the newest ready-to-wear hats in plush, velvet and velour; also plain sailors; values in the lot up to $6.00.

CORDUROY SUITING

49c

A yard. The season's best dress goods bargain; 31 inches wide, in black, brown, green, grey and Copenhagen; worth regular 75c a yard.

WOMEN'S COATS

$4.98

A close out sale of a lot of long Winter Coats. Good serviceable garments; brown and grey fancy mixtures; many in the lot worth at least $12.00.

Furniture on the "Club Plan"

Woodhull & Martin Co.

Sewing Machines on the "Club Plan"

"Are You Saving Our Five Per Cent. Profit Sharing Coupons."

NOTABLE FEATS OF HUMAN FISH

Aquatics Have Recently Assumed a Prominent Place in Sportdom.

SCHOOLBOY WINNERS

Many Swimmers Have Decided to Turn Professional — Numerous Products of the Schoolboy Ranks Have Risen to Fame in the Water.

Gilbert E. Tomlinson, the fifteen year old schoolboy from Philadelphia, who furnished the sensation of the open water season by winning the national half-mile championship and breaking the one mile American record, will bid this winter for the indoor titles.

A. F. Cady, his coach, has put him at the sprints, and while the lad seems to be primarily a distance swimmer, not able to show the necessary speed at the century, he is doing well at the furlong. However, the opposition will be formidable and the world's record is threatened, so that Tomlinson's chances are problematic.

At five hundred yards, on the other hand, he classes with the best, and he should take a lot of beating. His astonishing improvement during the summer months makes it possible that by next March, when the championships come off, he will be in line for some excellent work.

The swimming craze which struck Pittsburg about a year ago, has created such a demand for instructors and coaches that many of the leading amateurs are succumbing to the temptation of the good salaries offered and joining the professional ranks. Ralph Shinton, John Bain and Harry Blair, three of the most prolific winners in the Middle Atlantic meets, are now teaching at clubs and public baths. Their loss will be badly felt by the teams they competed with.

Dr. Raycroft, physical director at Princeton, is such a strong believer in the value of swimming that the various branches of the art of natation have now been included in the course of hygiene, at his suggestion, and among the questions asked at he last examinations were several pertaining to swimming and life saving. It is a commendable innovation.

The Public Schools Athletic League has undertaken to introduce wimming in all the elementary schools throughout the city. The aquatic sport has taken a strong grip on the youths, as can be vouched for at the annual championships, in which more than two hundred boys will take part. There is an enrollment of more than three hundred thousand students in the elementary schools.

Dr. C. Ward Crampton, director of physical training in the Public Schools Athletic League, has received permission from Dr. W. R. Patterson, Assistant Commissioner of Public Works, to use the West 60th street, East 23rd street and Rutgers place baths for the boys, who will receive their instruction from a competent corps of instructors appointed by the league officials.

It might also be added, that rapid strides are being made in the art of natation among the school boys of New York city, especially the High School boys. It will only be necessary to go back to 1910 when the time for the century swim was 1 m. 10s., held by Henretti of DeWitt Clinton, and compare it with the time of 1:01 for the same distance, made by Lemcke, of Commerce. Lemcke also equalled the American record of 24 3-5 sec. in the City College Pool last winter, which time was made by Harry Hebner, of Chicago, the National backstroke champion, for 50 yards.

Another product out of the school boy ranks is Wheatley, winner of the National quarter-mile championship last summer. Wheatley has made rapid strides during the past two years. Two years ago Wheatley was only able to cover the century in about 1:08, and today he covers the same distance in 58 sec., and threatens to take some of the laurels from our present title holders.

THE DAILY PRESS IN LINCOLN will be found on sale or delivered to any address every afternoon by E. Purvis, newsdealer.

First Church of Christ SCIENTIST

Babcock Building.
FRONT ST. AND MADISON AVE.
9:45 a. m., Sunday-school.
11:00 a. m., Sunday service.
8:00 p. m., Wednesday evening meeting.
Testimonial service.
2 to 5 p. m., Reading Room.
Open daily, except Sundays and legal holidays.

Schreiner Bros. Prescription Druggists

Big Rubber Goods Display

You are cordially invited to inspect our new line of FRESH RUBBER GOODS.

We have secured the agency for the celebrated "WEAREVER," "FAULTLESS" RUBBER GOODS. These goods are of one-piece construction. No seams or joints to open and leak. Moderate in price.

Each Article is Positively Guaranteed.

Hot Water Bottles. Fountain Syringes. Rubber Gloves. Combination Outfits. Rubber Sponges. Bath Sprays. Face Bags. Comfortors. Rubber Rattles. Ice Bags. Invalid Cushions. Douche Syringes. Boly Syringes. "Kant-Choke" Nipples. Natural Nursers. Teething Rings. Rubber Sheeting, etc.

FREE—A 32-page book on the selection, uses and care of Rubber Goods. One copy to every adult visiting this store, for a few days only; it describes the right kind of Rubber Goods and tells what to look for when buying them.

FREE BALLOONS FOR THE CHILDREN.

SCHREINER BROS.

PRESCRIPTION DRUGGISTS.

PARK AVE Cor. SECOND ST. Plainfield, N. J.

CARD OF THANKS.

Mrs. Fitzgerald and family wish to thank the Ladies' Auxiliary of the A. O. H. the Young Ladies' Sodality and their many friends and neighbors for their great kindness and sympathy in their late bereavement.

CARD OF THANKS.

We desire to thank our friends for the flowers and the sympathy extended to us in our late hour of bereavement.

FRANKLIN M. KELSO & BRO.

Headquarters for

GIBSON'S

RYE

E. C. WESCOTT,
115 East Front Street.

CITY NATIONAL BANK PLAINFIELD, N.J. ITY

ORGANIZED 1875.

OUR POLICY

Ever since the City National Bank was established in 1875 it has been its constant policy to exercise the utmost care in all investments and loans—thus amply protecting the bank and its depositors.

Accounts subject to check are cordially invited.

3% Interest Paid on Daily Balances of $500 and over, subject to check

4% Interest paid on Savings Accounts.

CITY NATIONAL BANK
PLAINFIELD, N. J.

Capital $150,000.00 Surplus and Profits $300,000.00 (all earned)

Deposits $2,800,000.00

ASKS MORE FROM ESTATE

(Continued from page 1.)

legacy of $20,000. Years ago there was litigation in Wyoming over a $20,000 note executed by the Weaver & Benjamin Cattle Company and endorsed by Lemuel Smith, Sr., Lemuel Smith, Jr., and others of the company. About that time, Smith testified, William H. Force, father of Mrs. John Jacob Astor, went out to Wyoming to settle the affairs of the cattle company. The note, it appears, was paid by the Thompsons, and they eventually recovered a judgment for approximately $25,000 against the cattle company and succeeded in collecting the amount of the judgment. According to Mrs. Smith this was done at the expense of the cattle on the ranch, which had to be slaughtered and marketed.

Smith has been a most persistent litigant and in Mr. Atkinson he has had an equally persistent attorney. The hearing yesterday was had on a third bill of complaint. A first bill, consisting together with appended exhibits, of ninety-eight printed pages, of legal cap size, was filed in 1906, and was in due course dismissed by Vice Chancellor Stevens on the ground of "multifariousness."

In 1908 Mr. Atkinson filed a second bill of more moderate proportions, and this complaint was also dismissed. The present bill was filed in 1911. There will be a further hearing next Thursday.

OCTOBER 8TH IN HISTORY.

1674—John Milton, famous English poet, died. Born Dec. 9, 1608.

1715—Elizabeth Christinia, wife of Frederick the Great, born. Died Jan. 13, 1797.

1813—Gen. Jackson defeated the Indians in battle of Talladega.

1861—Mason and Slidell, the Confederate commissioners, taken from the steamer Trent.

1880—Sarah Bernhardt made her American debut at Booth's theatre, New York.

1895—Theodore Roosevelt elected governor of New York.

SIMPLE REMEDY FOR A RELUCTANT ENGINE

Four men were trying to start a particularly sulky 40-horsepower engine of semi-racing design. The theoretic plan would have been, of course, for them to have ascertained why the engine did not start at its first pull and remedy the derangement. In practice, however, these four experts failed as a single-handed amateur probably often fails. At last the quartet boldly pushed the car some distance to the summit of a hill, and started the car and, of course, the engine as well, by gravity.

Climbing the next ascent, the driver muddled a gear change, and once more the engine stopped dead. While the party were attempting to make a bargain with the owner of a horse and cart, an outsider suggested placing 10-cent pieces between each valve and its tappet, thus attaching an emergency half-compression valve. No sooner had this been done than the handle, which had just previously caused four strong men to stand aloof, could now be revolved by a girl, and the engine started up at once. Testing being thus simplified the derangement was soon traced and remedied, then the car sped on its way.

METHOD OF MANUFACTURING SPECIAL AUTO MACHINERY

Detroit, Mich, Nov. 8—Thousands of columns have been written about how mammouth production has been accomplished in the parent plant of the Ford Motor Co., by the development of special machinery. But every time one goes through the plant they see something new. In the foundry, which is one of the most important units of the giant plant, the handling of the molten steel, has been brought to the highest point of efficiency.

In the ordinary foundry the molder makes his molds and when a "heat" is ready for "pouring," each molder takes his ladle and falls in line to secure from the cupola the molten metal for his molds. Much time is lost by the men walking between their "floors" and the metal source.

In the Ford factory the molten steel is brought to the molds in giant conveyors. In making many of the parts the pouring is done directly from the big conveyor but on some "jobs" the molders fill their ladles from the conveyor. In this way the men move but a few steps from their benches and floors.

Statistics about the giant factory of the Ford Company never lose their interest. The production for the "season of 1913," which ended Sept. 30, was 185,000 cars. During the rush season the plant turned out 1,000 cars per day. Approximately 17,000 men are employed in the parent plant, to say nothing of the additional thousands in the various assembling plants in the various large distributing points of this country, and the Canadian plant at Ford, Ont.

LONG ISLAND ROAD NOTES.

The Bureau of Tours of The Automobile Club of America reports that good roads will be found on Long Island, using the North Shore roads via Flushing, Little Neck, Manhasset, Roslyn, Glen Cove, Oyster Bay and Cold Spring Harbor to Huntington. The North Hempstead Turnpike is also in good condition from Roslyn to Huntington.

The Jericho Turnpike between Mineola and Jericho has been terribly worn, so much so that residents of Jericho and beyond are making detours of varying lengths in order to avoid this rough stretch. One of the most popular of these is to run north from Jericho to East Norwich on the North Hempstead Turnpike. Some others prefer to run south by way of Hicksville, where the Bethpage Road and Hempstead Pike furnish good conditions to Jamaica.

Excellent roads are found through Queens County by way of Jamaica, and connect with the Merrick Road, which furnishes fairly good conditions for a run to Long Beach. This attractive resort is still retaining its popularity as a twenty-five mile dinner run from Broadway.

The Bureau of Tours of The Automobile Club of America reports that Staten Island roads are mostly in good condition, and an afternoon can be delightfully spent in making a circuit of the island. Some quaint places and delightful scenery will be found which is realized by few Manhattanites.

High Bridge-Califon.

Under the auspices of Lahlatang Tribe, Improved Order of Red Men, and Peerless Council, Junior Order United American Mechanics of High Bridge, a dance will be given in Rialto Hall tonight.

John A. Apgar has moved his family from the Halstead house to the house vacated by Walter H. Long, in Church street, High Bridge.

David W. Crater, of Califon, is in Plainfield.

Mr. and Mrs. Augustus Kuntz have moved from Woodglen to Califon.

Charles Hoffman, of Califon, is recovering from illness.

Mr. and Mrs. Charles M. Flomerfelt, of Lower Valley, were recent visitors to Mrs. Flomerfelt's father John Gray, of Irvington.

William Frome and family, of Port Murray, were recent guests of Mr and Mrs. Samuel Neigh, of Califon.

D. Adrian Sutton is making improvements to his residence in East Main street, Califon. Lance & Or have the contract.

Dr. Edwin D. Trimmer has moved to his newly built bungalow in Church street, High Bridge.

Wanamaker Quick Record Service

Free Parcel Post Delivery—The New Way to Your Home

We deliver three records or more to any Post Office in 1st or 2nd zone, within 150 miles of New York.

THE PARCEL POST is a Boon to Talking Machine Users everywhere.

It supplements the WANAMAKER WAGON AND AUTOMOBILE FREE DELIVERY ROUTES by an additional distribution system, permitting our mailing Victor Records to any home within 150 miles of New York.

Send for Catalog of Records

AND THROUGH THE PARCEL POST you can receive Victor Records directly at your home—in City, Town or Country—and in special unbreakable mailing case, enabling your order to be filled completely. The limit on each package mailed will be 20 pounds.

DELIVERIES GUARANTEED QUICK AND SAFE, and any record that you may select from our latest catalog will be sent promptly on receipt of your order.

THE WANAMAKER VICTOR RECORD STOCK is so complete and extensive that thousands of customers can receive full satisfaction in placing their business with us.

ONLY NEW RECORDS AT WANAMAKER'S. Every Victor Record delivered from Wanamaker's is a brand new and unplayed disc. Each one reaches the customer's hands in the "original envelope," sealed up by us when fresh from the factory. NO LOANING OF RECORDS for either entertainments or trial purposes. Hence we do not have on our hands quantities of "played records," which, as customary with some dealers, accumulate in countless numbers for credit and exchange, and are then placed with the regular stock, to be again selected as "new records."

WE MAINTAIN A DEMONSTRATION RECORD STOCK to avoid such a procedure. All records played at the Wanamaker Store, or sent out for trial, are taken from our demonstration library, and from which no record is permitted to be sold.

VICTOR RECORDS ARE NOT EXCHANGEABLE AT WANAMAKER'S. Neither do we receive them back for credit from customers after the seal has been broken.

TO MAKE SURE that you get new records and not demonstrating discs, let Wanamaker's have your record orders.

JOHN WANAMAKER

Licensed Victor Distributors

(Licensed under a recent decision of the U. S. Supreme Court.)

NOTICE TO THE PUBLIC:—Victor merchandise is now offered under the new License Agreement, fully explained in the labels attached to the goods.

Victrola Section, First Gallery of New Building.

Broadway to Fourth Avenue, 8th to 10th Street, New York.

The Hunting Season

Commences November 10, and we are prepared to furnish you with fresh U. M. C. Remington loaded shells at very reasonable prices.

Gayle Hardware Co.

'Phone 398 Front Street and Park Avenue

General Hardware and Housefurnishings

FLOORS

HARDWOOD AND PARQUET.
Old Floors Refinished.
S. E. WARD & CO.
714 Webster Place, Plainfield, N. J.
Telephone 1809-R.

HORSES CLIPPED

By Charles C. Brower,
PLAINFIELD CAB CO.,
130-134 E. Second St. 'Phone 10.
11 6 6mos

FLOORS

Plain and Fancy
PARQUETRY
Refinishing Old Floors.
GEO. E. WATT
Tel. 333-W. 150 North Ave.

—You can make it pay you to read the store ads in today's paper—make it pay you in actual savings on purchases you need to make. Try the experiment.

Room at 122 East Front Street, Where We Serve You.

To the Public:

Plainfield has never seen anything like it before.

A Waiting Room fitted up with rugs, easy chairs, newspapers, periodicals. We offer a New Service that will appeal to you at once.

We want your **SHOE REPAIRING.**

We want it because:

We can do it better than it is done anywhere in Plainfield. We use better leather; we trim, set and finish the work better; we give more attention to essential details and we turn out an up-to-date product at a reasonable price.

We do Shoe Repairing, not Cobbling. The same machine that made your shoes, repairs them for you and we wish to assure those who never have their shoes repaired, that our "Full Sole Repair" will put a new bottom on their shoes exactly as they originally came from the factory.

Visit our attractive Waiting Room and see this work. You can leave your shoes in the morning, get them again at night, have them done while you wait or telephone "820-R," and we will call for them, repair them and deliver them the same day.

Yours for service,

U. S. Shoe Repairing Co.

P. S.—For Ladies a Private Waiting Room is Provided.

Guns and Gunners' Supplies

MACHINE LOADED SHELLS.

We carry in stock Standard loads U. S. "Climax" Black Shells, Remington U. M. C. "Nitro Club" Shells, Winchester "Brush" Shells; loaded in bulk or dense powders

GUNS IN SINGLE AND DOUBLE BARRELS.
Prices From $4.75 to $35.00.

Ithaca "Field Gun," hammerless, for $19.00, is a winner.
A Parker Hammerless, 12-guage, 28-inch barrel at $28.50, is a splendid field gun.
It will pay you to look in at the new guns and the shells and cartridges we carry.

A. M. GRIFFEN CO.

119-121-123 E Front St., Plainfield N. J.
Two 'Phones 6—214

Leland Manning

MASON AND BUILDER.
Jobbing a specialty. Estimates cheerfully given. Telephone 347-J.
1120 Myrtle Ave. Plainfield, N. J.

Hoagland's Express

FINE FURNITURE
MOVING
Office, 116 West Second St.
Telephone 883-W.

B. KIVATINOS

(Successor to Kivatinos & Jelling)
Fancy Fruits, Choice Confectionery, Nuts, Cigars, etc. We make a specialty of Olive Oil.
211 W. FRONT ST. Tel. 888-W

THE DAILY PRESS IN BOUND BROOK will be found on sale or delivered to any address every afternoon by Hoagland's Union News Stand at station, and A. Aaron, newsdealer.

Griddle Cake Season

Nothing tastes better for breakfast these chilly mornings than delicious cakes and syrup. Only the best materials used in preparation make them delicious.

Hecker's Old Homestead and Nabob Flour make fine cakes.

Maple Syrup, pure and fresh, now in the market.

Strained Honey and Honey-in-the-Comb, for those who prefer it with their cakes.

NEUMAN BROS.
GROCERS
Watchung Ave. and Fifth St. Telephone 760
Efficient and Rapid Delivery Service to All Parts of the City

Mono Storage
WAREHOUSE
North Avenue
OPP. FREIGHT HOUSE
125 East Front Street

HAND'S EXPRESS CO.
OLD RELIABLE
STORAGE
All Rooms Separate, Light and Dry
Furniture Packed and Shipped
Office 69 Somerset St. 'Phone 541

Your Residence

for the Fall season possibly requires attention to

AWNINGS being taken down, repaired and stored.

WINDOW SHADES made specially and hung or furnished from stock.

CURTAINS, curtain goods, draperies (of which our stock is now complete in new fall patterns); curtain fixtures, and UPHOLSTERY work.

Competence enables us to SERVE SATISFACTORILY; postal brings attention and estimates gladly given.

Mr. B. F. Snyder in charge.

HENRY J. SIEBERT & CO.
1147 E. Jersey St., opp. Proctor's, Elizabeth, N. J. Phone 852

If the man who says, "I can't afford to advertise" will look over the list of big concerns that were LITTLE concerns before they started to advertise, he will be more likely to say:

"I can't afford NOT to advertise."

The Press is Plainfield's best advertising medium because its circulation is among the people who make and spend the most money.

Plainfield Daily Press,
"The Home Newspaper"

AUCTIONEERS.

MURRAY'S
Storage Warerooms
At 326 to 332 West Front Street, near Grove Street. The oldest storage in the city, formerly the Plainfield Storage Co. Over 40 separate rooms, dry and airy, large and small, at very moderate prices. Many years' experience in handling, buying, selling, packing and appraising goods.
ROBERT MURRAY, Auctioneer.
'Phone 666.

The Leading
Auctioneers
W. A. SCHORB & CO.
Also Dealers in Second Hand Furniture—Bought and Sold.
120 Madison Av., Jackson Blg
Telephone 1707-W.

Auction Shop Sale!
Of Second Hand Furniture, Stoves, Oil Cloth, New Guns, Musical Instruments, and Books, in order to clean up. No reasonable offer refused.
OPEN EVENINGS.
STARCK'S
Removed to
403 WATCHUNG AVENUE
One Block South of Trolley Transfer Station. 'Phone 1674.

Dr. R. C. WORMLEY
DENTIST
HOURS: 9 a. m. to 1 p. m. 2 to 6 p. m.
308 E. Third St. PLAINFIELD, N. J.
10 28 1mo

—Some store may be placing on "special sale" just now the article you have not felt like paying "regular" prices for.

ADVERTISEMENTS
—FOR—
NEW YORK HERALD
WORLD, TIMES, SUN, JOURNAL,
TELEGRAM, AMERICAN,
BROOKLYN EAGLE, GLOBE
—AND—
NEWARK EVENING NEWS
RECEIVED AT
PLAINFIELD DAILY PRESS
AT REGULAR OFFICE RATES

NEW YORK AMUSEMENTS

If you want to see the most unusual play of this, or any other season, journey to the Astor theatre, where George M. Cohan's mystery farce, "Seven Keys to Baldpate," is being presented. Talk about your melodramatic thrills, "Seven Keys to Baldpate" will lift you right out of your seat, it's that full of them. Using the story of the same name by Earl Derr Bigger, for his foundation, young Mr. Cohan has constructed the only new thing in play writing that has been offered New Yorkers in years. There's a punch in every line of its dialogue and a volley of laughter following every punch. In producing "Seven Keys to Baldpate" Cohan has run the gamut of human emotions. The weird manner of introducing his characters, who one after another let themselves into a summer hotel that has been closed for the winter; all of them under the impression that theirs is the only key to the hostelry; the tangling of the plot, the exciting experience of the hero and the heroine in their endeavor to outwit the adventuress, the crooked mayor, the scheming railroad magnate, the blackmailer, the chief of police and an amateur detective, makes one of the most exciting evening's entertainment imaginable. "Seven Keys to Baldpate" will keep you laughing and guessing for two hours and a half and you won't be able to solve the mystery until the author gets ready to let you; which is the very end of the third act.

New Dining-Room In Hotel Claridge Has Formal Opening

More than four hundred persons attended the official opening of the new dining room of the Hotel Claridge, formerly Rector's, at Broadway and 44th St., New York, the other night, and admiration was expressed as to the artistic beauty of what was considered to be the premier dining room of New York City.

The new lessees, Messrs. Hill and Crandall, have obliterated almost everything that savored of Old Rector's, and in the process the garish dining room, which was the scene of boisterous festivities preceding New Year's and Christmas Days. Last night the lights in the massive chandeliers were subdued by coverings of a grayish cream-colored silk, which mellowed their glare and cast a soft glow over the entire dining room. The allegorical picture in the center of the ceiling has given way to black lattice work and stained glass, on which a magnificent sunset is expressed with several aeroplanes floating around.

The entire treatment of the dining room is in the French Renaissance style, a subdued gold and black. The part which interested last night's diners and will interest New Yorkers and visitors to the City more than anything else is the Lounge, which takes up the north end. The Lounge is separated from the dining room by a partition of dull polished oak and glass, its entrances draped with heavy portiers of black and gold, similar to those on the entrances and windows of the dining room.

Tables of sixteenth century Italian design stand in the center of the Lounge and on them are large Chinese vases, supporting electric bulbs screened by shades of handsome Chinese silk, the material of which Mandarin coats are made. These shades are handsomely decorated with odd Chinese designs. Here and there are writing tables, lighted in a similar way. The furniture of the Lounge is covered with Chinese brocade.

The Broadway entrance which originally divided the dining room has been done away with and has given place to a panelled window, the sides, top and bottom covered, as are the other windows, with costly Arabian lace of odd design. The furniture in the dining room is velour covered and in exquisite taste.

Lounges are arranged entirely around it. The large open fireplace on the south end still remains, but there have been added to it massive andirons of ancient design. The Lounge is typical of London and intended for after-dinner coffee or afternoon refreshments, or as a quiet retreat for those who want to read European or American periodicals.

New York diners are to be congratulated on having such artistic adjuncts as the dining room and Lounge of the Hotel Claridge, the design of which is the work of John J. Pettit, of Kirby & Pettit.

Messrs. Hill and Crandall, the new managers of the Claridge, were formerly associated with the Clarendon and Touraine in Brooklyn, the U. S. Hotel in Saratoga, The Lakewood in Lakewood, N. J., and the Allenhurst Club in Allenhurst, N. J.

Chrysanthemums
and all other seasonable flowers Daily shipments from our green houses. Wedding decorations and bouquets a specialty. Prices always moderate. Deliveries in Greater New York. Telegraphic connections with florists in all cities of U. S.
STANLEY
159 E. Front St. Tel. 928.
Greenhouses, South Ave., Netherwood. Tel. 928, 331-J.

T. A. MOORE
UNDERTAKER
612 E Sixth St.
Tel. 741-R

Established 1872.
P. CASEY & SON,
UNDERTAKERS AND EMBALMERS
Office 116 Park Avenue. Tel. 884-W. Res. 417 W. 2d St., Tel. 584-W. Office open day and night. N. Y. office 10 E. 22d St. Tel. 2094-Gramercy.

A. M. RUNYON & SON,
UNDERTAKERS
402 Park Avenue. Telephone No. 40. Office open day and night. Office of Hillside Cemetery. New York office—50 Great Jones St. Tel. call 3345-Spring. New York Embalmers License—1229. New York Registered Licensed Undertaker No. 315.

JAS. J. CHAS. A.
J. J. & C. A. HIGGINS
FUNERAL PARLORS
Park Ave., Cor. Fourth St. Tel. 1753-J
Our Booklet Entitled "A Modern Mortuary Establishment" Sent Upon Request.

L. L. MANNING & SON,
STEAM GRANITE WORKS
Corner Central Ave. and West Front St Opposite First Baptist Church.

SITUATIONS WANTED—FEMALE.

MIDDLE-AGED woman wishes work as mother's helper or housekeeper; good references. "Reliable," care of Press. 11 7 3

EXPERIENCED laundress wishes work at home. 513 East Third St.; Tel. 2051-J. 11 8 3

CHAMBERMAID and waitress wishes position, with reference. Address M. B., care Press. 11 8 3

GIRL wants place at general housework. 205 Liberty street. 11 6 3

POLISH girl wishes position at general housework; can speak English and good cook; references. 21 Muhlenberg place. 11 6 3

HELP WANTED—MALE AND FEMALE.

COUPLE WANTED—Man farmer, wife general housework; no objection to small child. C. E. Nash, on Valley road; 'Phone Plainfield 1598. 11 8 4

Classified Advertisements---Copy Received Until 1:30 P. M. Daily

One cent a word for first insertion, one-half a cent a word for each subsequent insertion of the same advertisement for less than one month. Fifty cents a line for one month. **Double Charge for Capitals. No advertisement received for less than 10 cents. No Display or black face type used in this column.**

The Plainfield Daily Press cannot give information regarding advertisements for which answers are to be sent care of the Press. Persons replying to office addresses must mail or leave written answers as stated in advertisement.

FOR SALE.

FOR SALE—Dangler gas range, 6 burners, 2 ovens, water-back; also small hot water boiler for barber shop. Enquire John Nagle, at church, Fifth street and Central avenue, before 11 a. m. and afternoons. 11 6 2 eod

FOR SALE—Several driving horses, also some business horses; all kind and true and good wind. Apply 775 Kensington avenue. 10 20 tf

FOR SALE—Coarse gravel, building sand and soil; also manure. Wm. C. Burke, 671 West Fourth St.; Tel. 508-R. 9 30 tf

TOP soil, sod and gravel for sale. D. F. Dugan, 511 East Seventh St. 10 10 tf

FOR SALE—One horse and cow. 672 West Seventh street. 11 1 tf

FOR SALE—Self-feeder base burner parlor stove; first class condition. 942 Park avenue. 11 7 3

HANDSOME Napoleon bed, large rolling ends, richest old mahogany, for sale at low figures. Address Napoleon, care of Press. 11 7 2

FOR SALE—Cow, carriages, harness, blankets, etc., to close stable. Apply 91 Mercer avenue; 'Phone 315-R. 11 7 3

A FEW choice pieces of old mahogany and Dutch oak for sale. Address Antiques, care Press. 11 3 5

FOR SALE—Party must sell immediately, elegant $400 mahogany upright piano, like new, and fully guaranteed, for $140 cash. Address Owner, Postoffice Box 631, Plainfield, N. J. 11 3 5

FOR SALE—To quick buyer, bargain; Maxwell runabout, 16 H. P. model 1912. Enquire J. L. Bradley, 23 Pearl street. 11 6 3

KITCHEN range for sale. Inquire 2 Hudson avenue. 11 6 3

FOR SALE—$2,500 mortgage at 5%, on modern house, well rented Elston M. French, No. 171 North avenue. 9 26 t

HELP WANTED—FEMALE.

WANTED—Girl for general housework. 25 Willow avenue. 11 7 3

WANTED—Canvassers for Plainfield and surrounding towns; experience not necessary; easy and pleasant work; steady income for hustlers. Address L. M., care Press. 11 6 3

WANTED—First class white girl for general housework; no laundry. Tel. 1782-J. 11 6 3

GENERAL houseworker plain cook; must write English. 401 Grant avenue.

WANTED—Good honest girls make $15 per week, home work, addressing envelopes. Sample, instructions, etc., 10c (coin or stamps). Mullens Magazine Agency, Box 748, Dept. 129, Buffalo, N. Y.

WANTED — Experienced white cook. Apply 977 Belvidere avenue, corner Woodland. 11 8 3

WANTED—Young girl to assist with general housework. 423 Central avenue.

WE REQUIRE several women, congenial work; no experience necessary; $1.25 per day. Apply after 7 p. m., 68 Franklin avenue, North Plainfield. 11 5 4

LOST AND FOUND.

LOST—Brindle bull dog, black face, one blind eye. Simpson, 541 West Sixth street, or 'Phone 1133. 11 6 tf

LOST—Automobile crank. Kindly return to 20 Willow avenue.

LOST—Alderny cow, leather holder. Notify Chief Weiss and Collector Brown, North Plainfield. Reward. 11 5 tf

HELP WANTED—MALE.

WANTED—Young man who understands butcher business. 701 West Third street. 11 7 2

WANTED—A card boy at Proctor's theatre. Apply Stage Manager.

EXPERIENCED grocery clerk wanted. Apply in writing, Clerk, care Press. 11 7 3

CABINET maker and finisher; first class man wanted. Vitaphone Co. 11 8 2

SITUATIONS WANTED—MALE.

CHAUFFEUR, white, 8 years experience; reference. 226 West Second street. 'Phone 271-J. 11 6 3

HOUSEWORK, 25c an hour, wanted by handy colored man. 661 West Third street. 10 28 tf

LITTLE TALKS BY THE WANT AD MAN

Copyright, 1913, The Int. Syndicate, Baltimore.

No. 29.

WHEN I entered my favorite lunchroom yesterday at noon, I hadn't the slightest idea what I wanted to eat. The man who sat opposite me at one of the long tables was eating chicken salad. It looked good, so I ordered some of the same.

Pretty soon, two young men came in together and seated themselves at the table with my salad-eating neighbor and myself. They, too, were evidently undecided as to what they desired for lunch. Glancing my way, one of them caught sight of the salad. He nudged his friend. Then the order was given to the waiter: "Bring us two portions of chicken salad, please."

That subtle power about which so much has been written by business psychologists of late—**Suggestion**—had gotten in its work. Perhaps the man, who seemingly, started this little game of mimicry was himself impressed by a suggestion from another. Who knows? I have seen the same thing happen in various forms in that same lunchroom, time and again.

Suggestion, properly used, is a power. I am speaking now of conscious suggestion—**advertising.** Advertising, at best, is simply suggestion—the strongest form of salesmanship. There's no deep scientific theory about that statement—it's a plain fact.

A man may not be in need of a new shirt, say, or a cravat, or a hat, or an umbrella. But he sees one of these things attractively advertised somewhere. Right then and there the Power of Suggestion gets busy. And pretty soon that man's **interest** is aroused. Then, if the advertising man knows his business, that interest is developed into **desire.** Then money changes hands. What started it? Suggestion—**advertising.**

Nearly everybody reads the Classified columns of the newspapers. You can keep your personal or business announcement before the people of this city in those columns at small expense. Your advertisement there is a daily—a **cumulative**—suggestion to the great purchasing public.

Others have profited that way. Why not you?

The Want-Ad Man

(All rights reserved, 1913, by Jerome P. Fleishman)

WANTED—MISCELLANEOUS.

WANTED — Runabout. Address Runabout, care Press. 11 7 3

WANTED—Auto for equity in house, W. R. Way, 308 Watchung avenue. 11 8 6

WANTED—Immediately, $2,500 on first mortgage. Address J. H. C., care Press. 10 23 tf

ROOMS AND BOARD.

WANTED—In good home, board by the week for young, highly respectable mechanic. Address J., care of Daily Press. 10 4 tf

NICELY furnished front room to rent; heat and light. 41 Duer street. 11 8 6

ROOM and board in small family, one door from Park avenue. 107 West Fourth street. 11 6 3

PLEASANT front room to rent to lady; references exchanged. 28 Somerset place. 11 8 3

TO LET—Attractive rooms, with board. Mrs. L. R. Williams, 13 Crescent avenue. 2 24 tf

"THE PLAINFIELD," desirable rooms for couple, with board. 515 Park avenue. 11 6 tf

PLEASANT rooms with board, first class neighborhood. Miss Kline, 21 Sandford avenue. 10 16 tf

TO LET—Rooms with board. Mrs Purcell, 209 East Seventh street. 9 23 tf

REAL ESTATE FOR SALE.

FOR SALE—Good house for colored people; 6 room house, part improvements; right in town. See Mr. Vanderhoef, at Woodhu'l & Martin Co. 6 26 tf

FOR SALE—House, 7 rooms and bath; central; $3,250. W. R. Way. 11 6 6

FOR SALE—Lot on Cedarbrook road, 150x115 feet; thirty-five dollars per foot. J. P. Vail, North avenue. 10 2 tf

MISCELLANEOUS

2,900 BY CHRISTMAS—First Baptist Bible school invites to membership everybody not elsewhere enrolled. 3 18 tf

HORSEBACK RIDING — Astride and side, quickly and correctly taught; moderate rates; habits furnished. Saddle horses to hire; also horses boarded; best of care guaranteed. Riding School, 775 Kensington avenue, Josef Grandl, Prop. 10 20 tf

500 LOADS of dirt to give away. D. F. Dugan, 511 East Seventh St. 10 28 1o

WALK a block and save a dollar on your hat. U. B. Crane, manufacturer's agent, Watchung and Second. 11 8 2

STEINWAY piano, bargain; almost new upright piano, great sacrifice, $140; others $60, $75 and up. Why pay agents enormous profit? Buy where you can save money; best terms, no interest; largest stock New Jersey Piano Co., 311 West Front street; open evenings. 10 10 1mo

MONEY TO LOAN.

MONEY TO LOAN on bond and mortgage. J. T. Vail. 8 20 tf

MONEY TO LOAN on bond and mortgage. Mulford, opposite depot. 12 28 tf

MONEY to loan on first mortgage. Lewis A. Clement, lawyer, Babcock building. 11 3 6

MONEY TO LOAN on bond and mortgage. Manning, 183 North avenue. 10 14 tf

$25,000 TO LOAN at 5 per cent in sums to suit, on good mortgages Elston M. French, 171 North avenue 10 t

FOR SALE OR TO LET.

FOR SALE OR TO LET—TEN-ROOM HOUSE, ALL IMPROVEMENTS; JUST REMODELED; 57 FAIRVIEW AVENUE. APPLY HOTEL WALDORF. 11 6 6

FOR RENT.

FLATS to let, with all improvements, for colored people only. Inquire H. Kohn, 661 West Fourth street. 10 31 tf

THREE rooms to let, with gas and city water. Inquire 311 New street. 11 1 tf

TO LET—Office in Vanderbeek building, corner Park and North avenues; heat and light furnished. Inquire A. M. Vanderbeek, 119 East Front street, Griffen's hardware store. 10 2 tf

NEAR Dunellen car house, three rooms, unfurnished, $6 per month; same nicely furnished, $10 per month. J. Kocsis, Gen. Delivery, Dunellen, N. J. 11 7 3

FOR RENT—5-room house, 764 Woodland avenue; moderate rent; part improvements. 11 7 tf

TO LET—Furnished room in steam heated apartment. Call evenings, Apartment No. 2, The Bristol, Front street and Central avenue. 11 7 3

TO LET—Six-room house, part improvements; rent reasonable. 664 South avenue. 8 25 tf

4 AND 5 room apartment to let on Webster place, near Seventh street, with improvements. Call 770 Woodland avenue. Tel. 1687-W. 10 28 tf

HOUSE to let, 1516 Willever St., $10 per month; city water. Call 43 Mountain avenue. 11 3 6

FOR RENT—Bachelor apartment, all modern conveniences; best neighborhood; central. Address Bachelor, care Daily Press. 10 30 tf

FOR RENT—8 room house, all improvements, centrally located, rent $30; 5 rooms, city water and gas, $13; 10 rooms, all improvements, centrally located, $35; 7 rooms, all improvements, good location, North Plainfield, $25. Apply Charles W. De Graw, agent, 174 East Front street. 11 6 3

FOR RENT—Small inexpensive house keeping apartment; 3 rooms and bath; convenient to station. Address Small Apartment, care Daily Press. 10 30 tf

FOR RENT—Studio apartment, hot water, steam heat, electric light, modern plumbing; small rent. Address Studio, care Daily Press. 10 30 tf

THERE is one vacant house in brick row, with all improvements, on Second street, near Church. Inquire W. R. Van Derveer, 231 East Second street. 10 30 1mo

FOR RENT—Store, centre of town, rent reasonable; also two large, light lofts. Apply Elston M. French, 171 North avenue. 11 6 tf

TO LET—Eight room house, all improvements; good location; garage. Inquire 222 Madison avenue. 11 6 1mo

TO LET—Handsome apartments; all improvements; central location; moderate rent. Inquire of P. C. Thomsen, 306 East Front street. 2 21 tf

TO LET—124 Madison avenue, large store, light and airy; steam heat. Inquire Fred Endress or janitor. 5 29 tf

TO LET—7 rooms and bath; all improvements. 510 New street, near West Fifth street. 5 25 tf

HOUSES $12 to $50; flats, $10 to $30; stores $7 upwards. D. McInness, West Third street, Tel. 1198-W. 6 30 tf

TO LET—Flat, all improvements; janitor's service, corner Front street and Madison avenue. Inquire Fred Endress or janitor. 5 29 tf

MOVING PICTURE OR STEREOPTICON SHEET FOR RENT; big enough for the largest hall. Apply Daily Press office.

EMPLOYMENT AGENCIES.

EMPLOYMENT Agency, Mrs. Keller, 22 Somerset place, the oldest and most reliable (all nationalities) 'Phone 1724. 7 1 tf

MURRAY'S Employment Registry Office, for reliable help; good references and faithful service command good positions for all nationalities which we always endeavor to supply. 326 West Front street, near Grove 'Phone 666. tf

F. J. SKINNER, employment agency, 146 Central Ave.; 'Phone 1955. First-class help and first-class places furnished. 11 9 tf

REAL ESTATE AGENTS.

REAL ESTATE for sale, rent and exchange. Insurance in strong companies at lowest rates; money loaned on real estate. Thickstun & Simmons, 197 North avenue.

Of Interest to Women and the Home

The Housewife's Daily Economy Calendar

FRANCES MARSHALL

Your Porch In Cold Weather.

Cold weather should not make your porches and verandas useless.

To be sure, everyone will admit that a veranda is most enjoyable in warm weather. In cold weather it is useful.

For Air and Exercise.

Use the veranda as much as you can in cold weather. A part of the house that is only needed for half the year is something of an extravagance. To be sure, a furnace is only needed for part of the year, and so are the fire-places. But these things do not occupy the space occupied by verandas.

If the day is very blustery and cold and windy, take exercise on the veranda. If the sun is shining, wait until it shines on the veranda. Then, dressed warmly, but not so awkwardly and heavily as you would have to dress for walking in the street, exercise by walking up and down the veranda.

If you are well bundled up, you can sit almost every winter day on the veranda. You can read, or take your afternoon nap there.

Many a baby has been kept in good health because it has had a sheltered veranda whereon to take its winter naps. Wrapped warmly the baby can be tucked securely in its carriage or crib. If the veranda is on the ground floor, a gate will make it a much safer place, even for a baby's nap. For a carriage might roll down the steps, if for some reason it should start to go; and cats and dogs of an investigative turn might wander up on the veranda and startle the baby.

Older children might be given their winter naps on a veranda, if it is secluded enough. In fact, it can be made a daytime sleeping porch if it is any other than the entrance porch at the front of the house. Such a porch would be too public and usually too noisy for comfortable napping.

For Cleaning.

A veranda is the ideal place for all sorts of cleaning. If you have gloves or finery to clean with naphtha clean it in the sunshine on the veranda. Brush your coats and skirts there. Sweep rugs there and beat and shake cushions and pillows and blankets and drapery there. Then sweep up the dust and burn it—such of it as has not blown away. You will feel much better for doing cleaning of all sorts out-of-doors and at the same time your house will be just that much fresher and cleaner.

(Copyright, 1913, McClure Newspaper Syndicate.)

Some Cookery Suggestions

SALADS WITH LATE FRUITS.

To give a decorative touch to the Thanksgiving feast the fruit salads are much to be commended. However, they have merits aside from their ornamental uses. At this time, fruits are available which make admirable salads and are distinctly wholesome.

Recipes for some late fruit salads are given below:

Banana Salad.—Skin the required number of bananas and cut them into thick round slices, sprinkle over with powdered sugar and vanilla and some grape juice. Let them steep in this for half an hour, and arrange neatly in a fruit dish.

With Fruit and Nuts.

Grape Salad.—Take equal parts of large purple, rose and pale green grapes. Be certain that the fruit is solid. Halve each grape and remove the seeds. Add any desired amount of either English walnut or almond meat. Halve the English walnuts. If almonds are used blanch them and leave them whole. Flavor either with orange juice, pineapple juice or a boiled dressing blended with whipped cream.

Chestnut and Orange Salad.—Cut two cupfuls of boiled chesnuts in small pieces, add two cupfuls of oranges cut in small pieces, one tablespoonful of lemon juice, add one cupful of mayonnaise. Chill and serve on lettuce leaves and garnish with a sprinkle of grated orange rind.

A Seasonable Salad.

Apple and Celery Salad.—Cut enough crisp white celery into half inch lengths to fill a coffee cup. Lay it in iced water. Pare and cut four large apples into dice, dropping them into iced water to preserve the color. Drain the celery free of water and sprinkle lightly with salt. Drain the apples well and mix lightly with the celery, together with half a cup of English walnut meats broken into rather coarse bits. Pour over all a thick mayonnaise dressing. Set on ice until ready to serve. Make the salad just before you wish to serve it, as it toughens with standing.

Fruit Salad.—Take one box gelatin and make according to directions. Take four oranges, four bananas, one can pineapple, fourteen walnuts, and when gelatin is cool add fruit and put in cool place to set. This is fine with whipped cream.

Anna Thompson.

Perfect biscuit perfectly protected

No matter what National Biscuit Company product you ask for—crackers or cookies, . . wafers or snaps, . . cakes or jumbles—it will be delivered to you in perfect condition, either in packages with the famous In-er-seal Trade Mark, in attractive small tins or from the familiar glass-front cans.

Freshness is assured through the distributing service of the National Biscuit Company, which affords a constant supply of biscuit to every part of the United States.

Buy biscuit baked by

NATIONAL BISCUIT COMPANY

Always look for the

Daddy's Bedtime Story—The Story Of the Little Yellow Hen.

The Egg Was of Solid Gold.

DADDY was sitting quietly in his chair by the chimney corner. The fire in the grate was burning brightly, and Jack and Evelyn cuddled down to listen to daddy's story.

"Once upon a time," he began, "there lived an old man who had two sons. They lived together on a small farm.

"What the father seemed to prize most was a little yellow hen.

"Every day the little yellow hen laid a little yellow egg.

"One day the hen's master was taken very ill. Though everything was done that was possible, the doctor said that he feared he could not cure him.

"So the dying man called his sons to his bedside.

"'To you, John,' he said, speaking to the eldest, 'I give the farm. Be sober and industrious and you will never lack a living.'

"Then he spoke to his younger son: 'To you, William, I give the little yellow hen, and your fortune shall be such as you deserve. Be kind to it and never, never part with it.'

"Then the old man died. The younger son made up his mind he would start out to seek his fortune.

"So William started out with the yellow hen under his arm. When night came on he stopped at a little inn by the roadside. He was put to sleep in the hayloft, and very little attention was paid to him, for the best room in the inn was taken by the king, who was out with a hunting party.

"In the morning when the lad put his hand in his pocket to find his purse he was frightened to find it gone.

"'You rascal, you knew you had no money when you came in here. You meant to cheat me!' cried the angry landlord.

"'What's all this?' cried the king as he came into the room. And when he heard the story he asked the boy if he had nothing of value which he might give the landlord instead of money.

"'Yes,' replied William; 'here is an egg from the little yellow hen. My father used to sell these for money.'

"But the landlord laughed unpleasantly. 'Who wants a little yellow egg like that?' he cried.

"'Very well,' the king said. 'Then with the boy's permission I will keep this marvelous egg and pay him its value. It is of solid gold. Furthermore, I should like to take a lad who owns so wonderful a fowl into my service.'

"Though the king said the surly landlord did not deserve it, William paid what he owed from the money the king gave him. Then he mounted the horse one of the king's men brought for him and rode off after the king."

TRY A PRESS WANT AD

RITZ Inc.
BABCOCK BUILDING
CANDIES, ICE CREAM
DAINTY LUNCH

A. H. ENANDER
Sanitary Plumbing, Gas Fitting.
Steam and Hot Water Heating.
Contractor for Sewer Connections
125 WATCHUNG AVE.

Ladies' Home Journal Patterns

The finest pattern articles in the world printed exclusively in Plainfield in The Plainfield Daily Press. Ladies' Home Journal Patterns are on sale at A. E. Force & Co., "The White Store."

7714

THE EFFECTIVENESS OF FUR AS A TRIMMING

Bolero effects are very modish again. Some of them are sleeveless, being worn with an underblouse of sheer material—others, as shown in 7714, have the drop-shoulder and a full or three-quarter length sleeve.

One has not to be told of the beauties of fur as a trimming, for nothing is richer or softer. A collar of fur framing the face is most becoming.

Fur is not only seen on the heavy dress or suit for winter street wear, but a strip outlines the decolletege of the evening gown as well, a line may be seen on the sleeves and neck of the filmy net blouse and the blouse of linen also has its bit.

A dull red velours de laine is used with 7714, collared and cuffed in black fox and having a banding of fox at the hem. The belted-in "bib" on the front of the blouse is of brightly colored embroidery. This frock shows a five gored skirt slightly draped in front and a normal waist-line.

To copy this design in size 36 it requires 5 yards of 42 inch velours de laine with ⅝ yard of embroidery.

No. 7714—sizes 34 to 42.

Each pattern 15 cents.

To obtain either pattern illustrated fill out this coupon and enclose 15 cents in stamps or coin. Be sure to state number of pattern and size, measuring over the fullest part of the bust. Address Pattern Department, care of this paper.

No. ..... Size .....
Name .....
Address .....
.....

ANTI-SUFFRAGE

Conducted by Plainfield Branch New Jersey Association Opposed to Woman Suffrage.

Mr. Riis came in a little early for his lecture before the Monday Afternoon Club and as he told us in beginning his address he spent the time in talking of Henry Ward Beecher with two of our members, and so he said he would give us what was perhaps an unpublished anecdote about Mr. Beecher. It seems that one of the sisters in the Plymouth church was in the habit of taking up a great part of the time at the Friday evening prayer meeting in talking at great length, as Mr. Riis expressed it, without saying anything. Finally Mr. Beecher felt the thing had gone on long enought, so one Friday evening he read the passage containing St. Paul's advice that women should keep silence in church, and in the course of his comments disagreed decidedly with the Apostle on that point. He sat down and immediately the garrulous sister arose and talked as usual for an unconceivably long time. As she sat down Mr. Beecher arose, and with unmistakable emphasis, remarked, "Nevertheless, I still disagree with St. Paul on the subject of women's silence in the church."

Then Mr. Riis went on to tell of his conversion to the cause of woman suffrage. The one unanswerable argument to him had been woman's inability to bear arms. But dictating the story of Gustavus Vasa's life to his wife, he was reminded that in five instances women had defended castles successfully against great odds, even resorting in one case to boiling soap suds when other ammunition failed. Well, here was, as in the case of the garrulous woman another exceptional case and Mr. Riis would have been justified in saying "Nevertheless, I believe that women, not having the power to enforce the law, should not elect the makers of the law." But no, like most who esponse the suffrage cause, he argued from individual examples instead of taking the broad view of the sex as a whole. There is no condition of life in which individuals do not rise above the limitations of their class, but this does not alter the fact that such limitations exist and must be reckoned with.

And then, quitting the subject of the suffrage, he gave us a most inspiring account of what women had done for the betterment of the world. It was noticeable that every one of these women had done their work without the vote, that one of them, at least, had accomplished marvellous results in cleaning up her own city, in the face of violent opposition on the part of the politicians. So successful were her efforts that she is kept busy doing municipal housecleaning all over the Union, and like many another woman whose abilities involve her in too many outside works, her own city—Kalamazoo—is now needing her renewed attention. And this is in Michigan, which rejected woman suffrage by an immense majority.

Another great work done by women was in New York, where 100 per cent of the foundlings consigned to Randall's Island and the care of the City Fathers (?) died annually. The women of the Society for Improving the Condition of the Poor and the Charity Organization Society took up the matter, obtained permission to care for the little unfortunates, and by the eighth year of their administration reduced the percentage of deaths to eleven in place of one hundred per cent. "Then," said Mr. Riis, "politics came in and the work was stopped." But he did not tell us the result definitely. And just here, every logical person must note a concrete argument for the principle that is becoming more and more prominent that to get the best results in education, philanthropy and social betterment, politic's must be eliminated. Exceptional men and women can do such work wisely and efficiently, but they must be unhampered by party ties.

The Woman's Municipal League of Boston, as well as that of New York, has done a wonderful work according to Mr. Riis. He said in speaking of their work, "A definite plan and a thorough knowledge of a subject makes an irresistible combination."

The work of the suffrage society in Hartford, in exposing the misdoings of the Hartford Common Council in defeating the attempt of the Mayor to regulate and, as far as possible, suppress the white slave traffic, was another one of Mr. Riis' illustrations of what women could do.

Then he spoke of the work of the Russell Sage Foundation, which is spending vast sums of money in valuable research work, to say nothing of positive benefactions. Thanks to Mrs. Sage's efforts, backed by the knowledge thus procured, a bill has been passed in the New York Legislature compelling such training of midwives that no longer need the poor little babies become blind from birth when the administration of the proper application could prevent it. Miss Wald, Jane Addams, Mrs. Andersen and a host of others, including of course, Florence Nightingale, were instanced as examples of what could be done by women filled with the love of humanity.

It was noticeable that not one of these examples came from a suffrage State. Hull House (and all the kindred work in Chicago) was an established fact long before a limited suffrage was granted to the women of Illinois in defiance of the expressed will of the citizens of the State.

And then Mr. Riis, after speaking of the terrible conditions under which a large part of the garments for sale in our stores are made, joined forces with Miss Chittenden and although he used the same arguments, they came with greater force because of his avowed sympathy with the suffrage movement.

He reminded us that the remedy for this state of things was in our own hands. To us was given, in great measure, the forming of public opinion, the most potent factor in any reform—an absolutely necessary factor. "You have," he said, "a powerful weapon ready sharpened for use. You don't need the vote in order to accomplish these reforms, we have laws enough, plenty of good laws, what we need is their enforcement. In New York city alone there are eleven thousand flats where garments are made under the most dangerously unsanitary conditions, and there are ten inspectors to see that the laws are not broken. If you women refuse to buy any garment that has not the Consumers' League label, inspectors will not be necessary. Join the Consumers' League, live up to its rules, and this question will settle itself. The merchants have no use for unsalable goods. I leave this question with you: what will you do about it?"

After the lecture was over, I asked Mr. Riis whether the Trades Union label, of which Miss Chittenden had spoken, would serve the same purpose, and he said it would.

The representative of our city on the Executive Board of the Consumers' League is Miss Adams, No. 46 Grove street, and I am sure any inquiries addressed to her will receive a speedy answer. Perhaps we can form a branch organization. The fees, I believe, are only $1.00 a year, but the obligations may sometimes cause a little self-sacrifice. But, is it not worth it if, by means of the league we can help those who have no power to help themselves?

ELIZABETH B. SYKES.

B. Altman & Co.

Commencing Monday, Nov. 10th, will place on sale

Persian and Turkish Carpets in Room Sizes,

at extraordinary reductions from the regular prices.

B. Altman & Co.

have arranged for Monday, Nov. 10th,

A Remarkable Sale of 20,000 Yards of Curtain Scrims

38 inches wide, in mercerized blocked and striped effects, made of fine spun yarns in white, cream and ecru; regularly sold at 35c. per yard, now reduced to . . . . . 18c.

Should patrons desire to purchase these goods by the piece, the lengths measure from 40 to 43 yards.

Orders by mail or telephone will receive prompt attention.

Other Special Sales for Monday will consist of:

French Hand - made Lace Curtains, Panels and Bedspreads; Electric Lamps; Imported Velvets and Plushes; Women's Coats and Wraps, Paris Model Gowns and Suits, House Gowns and Negligees, Walking Gloves, Petticoats and French Lingerie; Misses' and Juniors' Dresses and Tailor - made Suits; and Little Boys' Velour Hats.

Fifth Avenue, 34th and 35th Streets, New York.

Furs Furs Furs

This is the Old Fur Shop of Satisfaction

Have You Ever Stopped to Consider

That this is the ONLY PERMANENT FUR SHOP IN PLAINFIELD. Seven years of honest dealings in one location is your guarantee that you will get a square deal, for the benefit of your pocketbook and for the sake of HONESTY. Don't be deceived by temporary SALE STORES, who stay just long enough to get rid of inferior furs.

No Misrepresentations Here

Beware of Deception in Furs—Remember the Place.

Charles Kurtzman
Furs of Quality
138 E. Front St

OPEN EVENINGS.

REPAIRING AND REMODELING A SPECIALTY.

LISTEN

When money talks most people pay attention. Just now money is talking—so listen. The fire insurance rates on dwellings, stables and their contents have been reduced. If you want to increase your insurance and get the best companies, write, phone or call to see us.

REAL ESTATE LOANS RENTS

GEO. M. CLARKE CO. Babcock Bldg., Telephone 208 Plainfield

INSURANCE OF ALL KINDS.

YOU CAN'T TEACH AN OLD CANINE NEW ACCOMPLISHMENTS

IN THE SPORTING SPOTLIGHT

OLD-FASHIONED GAME TRIUMPHS

North Plainfield High School Alumni Girls Won Game in the Second Half.

GUARDING PROMINENT

Strong Defensive Work of Graduates Held Schoolgirls at Bay—Former School Stars Prove Superior During Period Played Without Lines.

Between the halves of the boy's game last night the North Plainfield High School girls basketball team met defeat in a well-played and exciting contest to their Alumni. The score was 18 to 10. For a girl's game the contest was very fast and during the first half the High School team played superior ball and came out aead in a 8 to 4 score.

Miss Marjorie Burtis was again the stellar High School performer and her three baskets in this period, with two fouls were the only points the team made during this half. For the graduates, Miss Nettie Steiner, '10, made the only field goal.

The Alumni started the second half at a fast pace and before the school girls woke up the score had been tied due to fine shots made by Helen George, '10. Her height was the main factor of her success for she could hold the ball over her head and take her time about shooting. North Plainfield failed to get a field goal in this half and the only points made were from the foul line by Miss Burtis. Miss Smith and Miss Debele were the strong guards for their respective teams.

The score:

N. P. H. S.	G.	F.	P.
Miss Burtis, f.	3	4	10
Miss Spencer, f.	0	0	0
Miss Douglas, c.	0	0	0
Miss Debele, g., (capt.)	0	0	0
Miss Green, g.	0	0	0
	3	4	10

ALUMNI	G.	F.	P.
Miss George, f.	3	4	10
Miss Steiner, f.	3	0	6
Miss McAuliffe, c.	0	0	0
Miss Mair, g.	1	0	2
Miss Smith, g., (capt.)	0	0	0
	7	4	18

Time of halves—15 minutes.

Score by halves:

N. P. H. S.	8	2—10
Alumni	4	14—18

Timer, Smalley; scorer, Lowe; umpire, Townley.

BALL PLAYER SAM CRAWFORD TELLS OF MANY AUTO FANS

Detroit, Nov. 8.—Sam Crawford, the big right fielder of the Detroit Tigers, who is touring the world as a member of the White Sox, now coupled with the New York Giants for the tour, is also acting as a scribe and is syndicating a daily story of the travels of the ball tossers.

Writing recently of a game at Blue Rapids, Kan., Sam told of how the town only has a couple of hundred inhabitants but that nearly 20,000 people came in from the surrounding country to see the game and the most of them came by motor car.

"I always wondered where the Ford cars went to until I reached that town," wrote Sam. "But when the people began to arrive for the game I knew. I'm not kidding when I say that there were literally hundreds of Ford cars around Blue Rapids the day of the game."

—The habit of thrift would, eventually, lead a housewife to become an ad-reader. But the habit of ad-reading quickly leads to the habit of thrift.

Queries, Comment and Answers

Sporting Editor:

Query—In a girls' basketball game is it permissable for the centre to catch the ball when it is thrown up in center rather than hit it? B. G.

Answer—If she can catch it before her opponent knocks it out of her reach.

Sporting Editor:

Query—How many words are there in the American language? In what language are there the most words? S. E. R.

Answer—The English language contains approximately 600,000 words. Of this number nearly half consists of scientific terminology seldom met outside of textbooks, and of archaic, obsolescent or obsolete terms. The English language has the most words.

Sporting Editor:

Query—Where will the Yale-Princeton game be played this fall? N. G.

Answer—In New Haven.

Sporting Editor:

Query—Who is considered the best basketball player in this city? H. M.

Answer—Huke McGluck. You'll have to decide this question for yourself and you will have some fun doing it, too.

Sporting Editor:

Query—When does the season for hunting rabbits open? G. R. T.

Answer—Next Monday. In another column on this page you will find some valuable tips regarding the hunting season.

Sporting Editor:

Query—What is the premium on a dime dated 1854? H. J. Y.

Answer—There is no premium on your coin and it is high time you spent it.

Sporting Editor:

Query—What is the premium on a quarter dated 1876? J. G.

Answer—There is no premium.

FINAL TIPS FOR THE HUNTING SEASON WHICH OPENS MONDAY

When any person asks for a display of a gunner's license, it must be shown, and, on the other hand, the gunners that have taken out such a license should ask others for theirs, so as to help along the work undertaken by the Fish and Game Commissioners. If you find a man without a license warn him to leave the woods under penalty of arrest and if he fails to go it is your duty to notify the nearest officer. In exercising your right to hunt, remember that where a place is posted it is dangerous to trespass unless consent is obtained from the owners. Many owners are willing to give the consent after they size up the applicants.

Remember that you cannot hunt on Sunday and that the use of a gun *holding more than two shells* is illegal. Reed birds are protected and so are upland plover. The only snipe that can be killed are the golden and black-breasted plover and the greater and lesser yellow legs.

The bag limit law states that it shall be unlawful to capture, kill, injure, destroy or have in possession in any one day, more than ten quail, three English or ring-necked pheasants (and they must be male birds), three Hungarian partridge, ten woodcock, three ruffed grouse (such as we term partridge), twenty ducks, ten geese, ten brant, or ten rabbits, under penalty of $20 for each bird, fowl or animal in excess of this number. The season opens at daylight on November 10, at which time it will be legal to shoot and kill quail, rabbits, squirrel, male pheasants, partridge, railbirds and mud hens, ducks, geese, brant and swan and the golden plover and the black-breasted plover and the greater and lesser yellow legs. Many of the latter species have been adjudged legal game since November 1, but they are now under the control of an act of Congress and a violation of this act incurs a penalty of $100.

There is a fine section south of Englishtown, Freehold and Farmingdale and north of Lakehurst, taking in the lower part of Monmouth county and the upper section of Ocean, where rabbits are as thick as the county will stand. Ten miles from the nearest railroad is Jacksons Mills. It is the centre of this vast waste territory. Rabbits and quail are in there and a great many pheasants will be found close to the road.

Barnegat is noted for its great shooting and right here we can say that if the automobile road to Atlantic City is followed one mile from the centre of the village and then a hunt started either to the right or the left, that the first field entered will produce a dozen rabbits and a dozen quail. North of the village, along the same road, is the property of the Barnegat Hunting and Fishing Club, and hundreds of rabbits and quail will be found there and it is not posted.

Another trip is to head the automobile in the direction of the headwaters of Shark River and Farmingdale and three miles from Spring Lake, leave the automobile on the road and go in after rabbits. It is good country in there and the ribbits are plentiful.

Many automobile drivers know the section of the country west of Elberon, Asbury Park, Ocean Grove and Belmar, but they do not know that in this very section, from three to ten miles from the coast, quail and rabbits are abundant. A talk to any of the truck farmers will prove this, and like as not an invitation will be extended to bring your gun, but don't do any damage. Pick out Centreville from Elberon, or Green Grove from Asbury Park, and don't stop until either village is reached and then hunt.

By following the track of the Pennsylvania railroad from Freehold to Farmingdale some extra fine hunting can be had. Three miles from Freehold is Howell Station, and by walking to that place, with the railroad tracks ever in sight, quail, rabbits, squirrel and English pheasants will be found.

South of Jackson's Mills and twelve miles from both Freehold and Farmingdale is Vanhiseville and Pleasant Grove. An ideal spot for a preserve and good hunting there now. Freehold has some fine hotels to stop at and if your hunting party is at all sociable they can enjoy every minute of the idle time there.

Englishtown will be a good place for anybody. Just outside of the village limits, rabbits can be started. Inquire the way to Mounts Mills or Matchaponik or Lafayette Mills or the old Monmouth battle grounds and by following directions given at Englishtown, good hunting will be enjoyed.

If Farmingdale is the headquarters of the party take the train to Shark River station and then hunt in the direction of Shark River village, and if a good dog is used on quail it will start enough birds to keep two and even three men busy. There is a road at the Shark River station that, if followed to the left, or east, will lead direct to the village and also to the tributary of the Shark River. It is a well-known spot to several local gunners, but they never say much about the hunting there, as they do not want any company.

Another trip is to walk to West Farms from Farmingdale, a distance of a mile and then turn the dogs loose after some of the liveliest rabbits they ever tackled. Another trip is to hunt to Fairfield, three miles from Farmingdale, and another to the Manasquan River, two miles from Farmingdale.

Toms River station is a good spot for a two or three days' hunting trip, as the accommodations offered there are very good and many trips can be taken west from the village that will furnish good sport for the gunners. Along this section the big sea rabbits are found and they can run like a deer and jump like a kangaroo.

Burlington county is a good hunting spot, but the no trespass sign grows on every tree. If a person is acquainted down there he can secure the privilege of hunting, maybe, and if he does he will find that the Senator of the county was not behind the door when the game was being distributed. Chatsworth is the best place to make the headquarters, as there is quite some open country around its outskirts. Mt. Holly is another and the section east of Burlington found very good.

Black's Mills, three and a half miles west of Freehold, at the head of a wonderful lake, will entertain several gunners for their company. The few people found there were ready with open arms to greet our party because of a visit of two years ago. We were shown the quail and a few Hungarian partridge, and any amount of jackrabbits were kicked out of the brush.

In former years the North Jersey gunner didn't think much of the tip about Mays Landing, but since the advent of the auto this has changed. Go there and hunt in any direction and the quail will astonish the most disgruntled shooter. Rabbits are not bothered, so there are plenty of them down that way. Ducks and geese can be shot on the streams, bass are plentiful in the numerous small lakes, pike are fed to the pigs and any body will act as guide for a dollar and give in return ten dollars' worth of hunting.

WHEN THE ENGINE IS ACTING SLUGGISHLY

Weakening of the valve springs because of set or loss of temper, sometimes is responsible for a sluggish engine and loss of power. A weak spring makes the valve lag in closing, and throws out of time. With a weak exhaust spring, part of the incoming charge will be blown out through the exhaust, while a sluggish inlet valve spring is promoter of back firing in the carburetor. If one or more of the cylinders lack power, and the cause is difficult to ascertain, a few washers inserted between the springs and cups to increase the tension of the former may reveal the cause of the trouble. If this treatment shows a livening up of the engine, new springs should be fitted, where needed. However, while a certain tension is necessary to give the best results, if the springs are too strong more power will be required to open the valves, and the strain and wear on the valve gear will be greater.

—A study of the ads is a part of the "business" of every woman who does any buying for the home.

OLD TIMERS LOST IN SPEEDY MELEE

Floundering Graduate Quintet Swamped by N. P. H. S. Schoolboy Five.

ROUGH-HOUSE AFFAIR

Final Score 55 to 20—Schoolboys Were Always the Pace Setters—Speedy Team Work Completely Bewildered the "Has-beens."

In Saengerbund Hall last night, the North Plainfield High School basketball team scored a decisive victory over the Alumni by a count of 55-20. The game was rough and exciting and the referee found it necessary to call many fouls (missing many more).

The game started off fast and the High School lads drew first blood when Love dropped a basket. During the entire contest the schoolboys held the lead and through fast team work piled up a large score in the first half. When time was called the card read 34 to 12.

In the second half the old grads strengthened their team by putting "Jake" Abrams in centre and during the first ten minutes of play the schoolboys scored but two points, both from the foul line. In this period Walter Walker made the sensational shot of the game from a difficult position and also did some fine work at the foul line.

At times the Alumni got in some fast playing and had their opponents at sea until they either made points or lost the ball on mistakes.

The score:

N. P. H. S	G.	F.	P.
Love, f	3	3	19
Van Mater, f	4	0	8
Dunning, c	8	0	16
Burner, g (capt.)	4	0	8
Abrams, g	2	0	4
	26	3	55

ALUMNI.	G.	F.	P.
Smith, f (capt.)	1	1	3
Walker, f	2	3	7
Krewson, c	2	0	4
Abrams, c	0	0	0
Townley, g	0	0	0
P. Bailey, g	0	0	0
	8	4	20

Time of halves, 20 minutes.

Score by halves:

N. P. H. S.	34	21—55
Alumni	12	8—20

Summary; Referee, Collier, timer, Smalley; scorer, Lowe.

NEWARK TURNPIKE CLOSED.

The much used, and badly abused Newark Turnpike across the meadows from Jersey City to Newark is closed. The Bureau of Tours of The Automobile Club of America reports that the Jersey City-Newark boulevard, formerly called the Newark Plank Road, is in good condition for automobile use. This road has been paved for the entire stretch across the meadows and affords the best available conditions to Newark, the Oranges, Montclair, Morristown and central New Jersey.

FOR A JUNIOR'S CAR.

Detroit, Mich., Nov. 8.—Many people of wealth who realize the adaptability of the Ford car are buying Fords for the boys and girls of the family. Instead of having the boys dependant on a hired driver, they are taught self reliance by being given a small car to drive. The Ford is regarded as an ideal car for this sphere as to simplicity of operation and ease of control is such that any boy or girl, who will exercise any care at all, can drive it safely.

—Advertise in the Daily Press. It pays.

OFFICIAL INDIVIDUAL AND TEAM AVERAGES OF THE ELKS' LEAGUE

Rising from twenty-first to the highest perch in the individual standing, Coffman of the Jersey City Elks, snatched first honors in the race from Captain Clauss of the Elizabeth team who was noticeably off form in the matches rolled against Plainfield Thursday night and now tops the list with an average of 192.8 to his credit, four pins better than the Elizabethean. Langton, of Rahway, with his high score of 253, is still alone in the race for high water mark honors, Steinbruck, of Hoboken, being the closest to him with 236.

Bill Nash is still leading the Plainfield herd with 187.4 having risen from tenth to ninth place, although his high score mark remains the same. Captain Frank Blatz led the Plainfielders in jumping, going from thirty-second to thirteenth place during the week and increasing his average from 171 to 185.3, while Campbell slipped back one place. Kiely sank from twenty-seventh to thirty-first place while Stout sank back one rung. Captain Blatz was the only Queen City pin knight to boost his high score mark and he had a big inning in Elizabeth Thursday night going from 189 to 235.

	Game.	Ave	H. S.
Coffman, Jersey City	12	193.3	215
Clauss, Elizabeth	9	192.8	212
Burton, N. Brunswick	6	192.4	202
Langton, Rahway	6	190.4	253
Coyne, N. Brunswick	6	189.5	213
O'Gorman, Paterson	12	188	223
Weingarth, Newark	9	187.6	235
Corydon, Jersey City	12	187.5	227
Nash, Plainfield	9	187.4	209
Taylor, Paterson	9	186.6	202
Engelking, New York	8	186	209
Williams, Newark	9	185.4	222
Blatz, Plainfield	9	185.3	235
Bock, Elizabeth	9	185.2	211
Greenwald, N. Br'swick	6	184.3	224
Steinbruck, Hoboken	6	184.2	236
Wright, Jersey City	12	183.7	225
Gathman, Elizabeth	9	183.5	208
Erler, Newark	9	181.3	201
McCartney, Rahway	6	181.2	221
Ernest, Paterson	12	179.6	216
Starr, New York	9	179.4	214
Miller, Hoboken	9	177.7	216
Clark, Newark	9	177.4	199
Hinton, Newark	9	177.1	215
Nolte, Elizabeth	9	175.8	194
Earle, Hoboken	9	174.7	202
Wasserman, Jersey City	12	174	233
Roth, Paterson	12	173.10	232
Campbell, Plainfield	9	173.5	193
Kiely, Plainfield	9	173.3	194
Romary, Paterson	12	172	213
Kellar, Elizabeth	9	171.1	203
Schueler, New York	6	171	196
Hirsch, N. Brunswick	6	169.3	183
Henderson, Orange	3	169.2	183
Russell, Jersey City	12	168.4	201
Harkins, N. Brunswick	6	166.1	197
A. Westphal, N. York	3	166	197
Haines, Orange	9	165.6	197
Stout, Plainfield	9	165	202
Baldwin, Rahway	6	164.5	188
L. Westphal, N. York	9	164.4	194
Eppel, Hoboken	9	162.4	214
Pringle, New York	6	162.4	202
Cooper, Orange	8	159.4	198
Maxson, Hoboken	3	159	170
Oetzel, Orange	9	158.6	201
Worth, Rahway	6	152.3	195
Mittelsdorf, Hoboken	8	151.6	230
Kearney, Orange	3	151.2	167
Keaster, Orange	4	151	159
Schmidt, Rahway	6	150.1	165
Finnernan, Orange	4	148.3	167
Lang, Orange	2	141	143
Kunz, Orange	3	140.2	153
Duffy, Hoboken	3	90.2	153

In the team standing the Paterson flag is floating far out in the lead with ten victories and two defeats tallied to date for a percentage of .833. Newark is the runner-up with six wins and three defeats while Plainfield and New York are tied for third place with five and four each. Newark, Orange, Rahway and New Brunswick did not play during the past week and therefore remain in the same places in the team standing.

Elks' League Standing.

	W.	L.	Pc.	Ave.	HS.
Paterson	10	2	.833	897.11	983
Newark	6	3	.666	909.1	1012
Plainfield	5	4	.556	884.2	936
New York	5	4	.556	856.8	905
N. Brunswick	3	3	.500	902.4	984
Jersey City	6	6	.500	889.9	979
Elizabeth	4	5	.445	907.4	951
Hoboken	4	5	.445	856.5	925
Rahway	2	4	.333	839.1	927
Orange	10	9	.000	781	862

BUREAU OF TOURS CLOSES A NUMBER OF FERRY LINES

The Bureau of Tours of The Automobile Club of America advises motorists that the only ferry lines operating after November 2 from Long Island to points on the New York and Connecticut short are from Port Jefferson to Bridgeport, and from Greenport to New London.

The ferry from New Rochelle to Glen Cove which had planned to operate all winter, was compelled to stop landing at the New Rochelle dock by an order of the War Department because of complaints that the boat blocked the channel when it was landing. Plans are now underway to establish a ferry slip on other property which will not interfere with Long Island Sound Traffic. This ferry will not be in operation until the early spring.

The Rye-Sea Cliff Ferry, which has been a source of great inconvenience to motorists from points on Long Island, to Connecticut and Westchester, discontinued operations on Sunday, November 2.

Another ferry discontinued for the winter on November 2 is that which was operated between Brooklyn and St. George, Staten Island.

HAND HAT BOXES.

English hat boxes that hold one hat and enough extra for an over night trip look like small tire trunks. They are of automobile leather and are carried by a side handle or may be strapped inside the tires.

MOTORCYCLE AS A MONEY MAKER FOR ICE COMPANY

More business, less expense and better satisfied customers—that is what the motorcycle has made for a large ice company of Toledo, O. This concern has a flying motorcycle squadron composed of nine men. Each of these riders is assigned to a certain section of the city. In his district he oversees the drivers of the ice wagons, making sure that deliveries are prompt and satisfactory. He adjusts any complaints concerning service, and in case of an emergency call for ice, frequently even makes deliveries on his two-wheeler.

The West Side Improvement Association of Richmond, Ind., has requested the police commissioners to employ motorcycle patrolmen for the city.

There are 5,000 motorcycle riders in Chicago.

"To my notion, there is no sport to compare with motorcycling," said Miss Zella Steel, an enthusiastic rider of Pasadena, Cal. "I feel as safe and at home on a motorcycle as on an ordinary bicycle, and they are so simple and easy to handle."

Noah Greig, editor of the Gabriel (Ind.) News, is making a motorcycle trip to the Dakotas.

Motorcycles are used in Austria in the quick laying of telephone and telegraph wires.

—The Daily Press is on sale at Dunellen by Hancock, the druggist.
—Phone 1300 when you need your new job of printing.

BASKETBALL CARD ON TAP TONIGHT

Trio of Excellent Court Battles Arranged by Local Managers.

SIX TEAMS TAKE PART

Woodbridge Will Send Best Men Available to Meet Y. M. C. A. On the Association Court, While Hope Chapel Followers Have Two Games

Another good program of basketball has been arranged by local managers to be played on the two local rendezvous tonight and if anything, the contests for this week even eclipse the opening tilt of last Saturday, especially in Hope chapel where the local contingent had a walk-over last week. The local court performers are fast rounding into mid-season form and both of the managers have scheduled some good attractions for the early part of the season, deviating from the time honored custom of booking preliminary contests during the first two months of the court season.

In the Y. M. C. A. gymnasium tonight the fast Woodbridge Athletic Association aggregation is booked to appear against the Y. M. C. A. team, formerly the Ajax, and verbal statements from those who root for the players hailing from the little town on the P. R. R. indicate that the local five will be pushed even harder than the North Plainfield High School urged it last week. The same lineup that appeared against the borroughites is due to lineup against the Woodbridge representatives and frequent practices during the past week have put the association five in the pink of condition, all of the many rough spots brought to the surface last Saturday night, having been smoothed out satisfactorily to all concerned. While it has been rumored that a number of new men are contemplating getting into the game on the Y. M. C. A. court and it is a well-known fact that there are several consistent performers aching for an opportunity to get into the lineup, it seems likely that Captain Brynairski will pit the same quintet against Woodbridge as played in the opening tilt. Injuries to players or some unlooked for occurrence, however, will give these new stars a chance to shine and some new man may make his debut tonight.

The teams will lineup as follows:

Y. M. C. A.	WOODBRIDGE.
Moulton	Schroeder
Left Forward.	
McNamee	Simmonson
Right Forward.	
Hewett	Parsons
Centre.	
Brynairski	Potter
Left Guard.	
Glover	Cushing
Right Guard.	

Manager George Leighs has booked a double-header for Hope Chapel patrons and both of these encounters give promise of surpassing the ones of last week. In the main attraction, the Eagle Five, of Elizabeth, will appear on the Chapel court and the record established by this contingent when pitted against Union county best aggregations speaks for itself, victories having been hung up at the expense of a number of the best teams in that section, and there are some good quintets in and about Metuchen as a certain group of Plainfield players who traveled to Elizabeth two weeks ago will aver. Allen Snyder, one of the best players on the chapel team last season, will be back in the game tonight and his appearance will greatly strengthen the West Fourth street regiment. Otherwise the team will consist of the same faces.

The second team, which lost out to the Watchung A. C. by two points after seven minutes of overtime play last Saturday night, will oppose the strong team of the Sophomore class of the North Plainfield High School interclass League.

The teams will oppose each other as follows:

EAGLES	HOPE CHAPEL
O'Brien	J. Heron
Left Forward.	
Mahoney	T. Heron
Right Forward.	
Thorne	Doig
Centre.	
Walsh	G. Snyder
Right Guard.	
Caluppo	A. Snyder
Left Guard.	
Referee, Rimmer.	
N.P.H.S. '16	HOPE 2NDS
Dawe, Day	Thorn
Tilts	Bail
Forwards.	
Newkirk	Schott
Centre.	
LaPorte, McDonough	Hunter
Townley	Wardrop, Walls
Guards.	

ANOTHER TIGER ROUTE.

Automobilists in Northern New Jersey and the section of New York state west of the Hudson in the vicinity of Newburgh, Kingston, Middletown and Goshen will find a very attractive route to Princeton by way of Morristown. The Bureau of Tours of the Automobile Club of America reports that this route will furnish the most satisfactory conditions to Princeton for those wishing to attend the foot-ball games. In addition to being slightly shorter than the route by way of Newark from Tuxedo, it will avoid the heavy traffic which will be encountered between Newark, Elizabeth, New Brunswick and Princeton on the various football days.

"MAC" SAYS

THE OTHER SIDE.

It was an ancient football star who
read a sporting sheet,
And laughter shook his carcass from
his forehead to his feet.
"Why laugh so hard?" I asked him,
but he did not answer me;
He could not catch his breath because he was so full of glee.
I waited long and patiently, and
finally he spoke.
Amid the shouts of glee he put me
jerry to the joke:
"This paper"—here he laughed
again until he almost died—
"It says that modern football is a
brutal game," he cried.
"When I was in the game," he cried
—but here he lost his breath—
And later on I learned that he had
laughed himself to death.

Do you recollect one year when football performers tried to see which play would result in the highest pyramid? When arms and legs and eyes were distributed about the field following a contest? When the referee wore armour and the player's mouth was the only thing left exposed?

Contrasted with the old time sport the present brand of football is a sad example of the way the gridiron sport has retrograded.

Pin-knights are planning for a busy season on local alleys during coming winter nights and the indoor sport will probably flourish as it never has before among the Queen City enthusiasts. Seldom does a city welcome the introduction of seven new alleys at one time. This is the case here however, three of the shutes having been laid in the Columbus Club and four in the Elks' new home.

With basketball and bowling occupying our attention during the winter, sport writers will be able to keep the wolf from the door until base ball steps before the footlights for another inning.

Those Somerville pigskin artists who cancelled the game with Plainfield High School are evidently afraid of contracting chilblains.

We are led to suspect through the article of basketball put up by a contingent of North Plainfield High School maidens against a weighty Alumni quintet last night, that the Plainfield feminine basket tossers will be given another stiff run for the Interscholastic title this year.

Dame rumor has it that Leal School will not enter a girls' team in the Feminine Interscholastic Basketball League. Startling revelation to the basketball populace.

Don't forget that basketball game in the Y. M. C. A. gymnasium tonight. It is due to be a corker.

Hope Chapel followers of the court game are also due for a treat tonight, a fine double bill having been arranged for the Chapel rendezvous.

It's about time those City Leaguers met to elect some governor or undertaker as president of their organization for next year? The magnates are evidently in their winter hibernation.

As a prize fight that N. P. H. S. Alumni clash in Saengerbund Hall last night, was the real thing but as a basketball contest it was rather disappointing. Coach Collier is evidently priming his charges to meet Bound Brook or some other contingent of wall bruisers.

Speaking of basketball, however we have to hand it to those boroughites in the passing art. Once in their clutches the big marble always traveled toward the net and invariably resulted in that two point swishing sound.

Dancing is fast gaining popularity as a basketball conditioner. Even North Plainfield High School has introduced the terpsichore part into its basketball programs. After the game the players polish up their work by tripping the light fantastic

LOCAL WOMEN LOST TO VISITING TEAM

Plainfield Field Hockeyites Defeated by Superior Team Work.

Superior team work and ability to work the ball down the field despite a stiff defense on the part of the Plainfield forwards won the first field hockey match of the season for Staten Island Women's Club against the Plainfield team on Parker Field yesterday afternoon, one goal in each period giving them a 2 to 0 decision over their Queen City rivals. So swift was the attack of the Islanders that the local forwards were at times completely bewildered and had to resort to strong defensive work alone.

While the victors led in advancing the ball and were plainly the best offensive players, the local backs did some good work at various intervals and kept their opponents continually on the alert. Several times the Plainfielders launched rallies only to have them squelched by a sensational play made by one of the Staten Island club wielders.

Considering the fact that this was the initial game of the season for the locals and with such a formidable opponent for an opener, Miss Leila Hedges, captain of the Queen City eleven, was greatly encouraged by the brand of hockey put up by her charges and in a return match the locals hold high hopes of turning the tables on the team that practices continually on the Livingston Country Club grounds on Staten Island. The Plainfield team lined up as follows: Mrs. Morris DuMont, center forward; Miss Ruth Wean, left inside; Miss Helen Brown, right inside; Miss Ashwell, right wing; Miss Marion Brown, left wing; Miss Guendolyn Grough, center halfback; Miss Jean Horton, left halfback; Miss Dorothy Parvin, right halfback; Miss Leila Hedges, captain, fullback; Miss Allison Williams, fullback; Miss Avery, goal.

THREE MEN FINISH CLOSE IN JUMPING

First Event in Y. M. C. A. Number League Brings Out Many Competitors.

With a leap of twenty-three feet, six inches, Leslie Sharp won the opening event in the Y. M. C. A. Senior Department Number League, the standing hop, step and jump and he was closely seconded by Henry Kinney, who came within four inches of the winning mark. Cedric Ostrom took third place, two inches behind the runner-up.

Team		Ft.	In.
4	L. Sharp	23	6
3	H. Kinney	23	2
1	C. Ostrom	23	
3	M. Mann	22	10
4	Geo. McCombe	22	3
6	E. Stahl	22	
1	B. Harris	21	3
7	L. Weintrob	21	1
3	R. Martin	21	
1	W. Carson	20	11
2	W. Phillipson	20	7
8	P. H. Huenke	20	7
2	B. Newmiller	20	6
3	Rae Boice	20	6
7	E. R. Downes	20	5
3	F. Clark	20	3
2	P. Caruso	20	
1	C. Johnson	19	10
1	W. Reed	19	8
5	H. Downes	19	8
4	A. Seal	19	8
2	J. Borman	19	7
6	H. Hand	19	5
6	J. Steenson	19	3
6	G. V. N. Davis	19	2
1	Jas. Fenner	18	8
1	G. Gildersleeve	18	8
8	C. Brokaw	16	7
8	P. Stoddart	16	5
5	H. Schierle	14	11

GOOD RECORDS FOR Y. M. C. A. JUNIORS

Standing Broad Jump the Feature of Employed Boys' Class Work.

Members of the Employed Boys Color League competed in the opening event of the athletic schedule, last night, the standing broad jump, the leap being won by Valard with a mark of seven feet, eight inches. Every one of the competitors established a record of over six feet, which is exceedingly good for the class of leapers who competed.

The summaries:

	Ft.	In.
C. Valard Orange	7	8
Bowers, Red	7	5
L. Bohl, Green	7	3
L. Compton, Green	7	2
J. Dawe, Green	7	2
N. Bohl, Red	7	
M. Coon, Red	7	
Miller, Orange	6	10
H. Day, Orange	6	9
R. Hafner, White	6	8
Westerland, Green	6	8
J. Wirth	6	6
Coffey, Red	6	2
Bach, White	6	1
Cartwright, Green	6	
G. Martial, White	6	

LEAL'S OPENING GAME.

The Leal School basketball team will open the 1913-14 season on the Y. M. C. A. court Monday afternoon, November 24, when a game will be played with the Columbia Grammar School quintet of New York. Frequent practises are now being held and Manager Stewart is completing his schedule of contests.

The departure of the cook or maid does not prostrate the lady who knows the efficiency of Press want ads.

And want ad-reading servants are of the desirable class.

GIMBELS

Another History-Making Occasion in This Most Talked-of Rug Store

$210,000 Worth of RUGS AND CARPETS from S. Sanford & Son, Amsterdam, N.Y.

To be Sold, Beginning Monday, For $120,000

There are 12,733 Rugs and 55,000 Yards of Carpets and Borders

The Great Sanford Mills at Amsterdam, N. Y.

Necessity is the mother of enterprise, as much as of invention. This Sale probably would never have happened, if, about a year ago, GIMBEL BROTHERS had not done some amazing selling of carpets and rugs from the stock of John & James Dobson, and had to do the extraordinary in order to top last year's business.

So we went to the famous old Sanford firm of carpet and rug makers, founded in 1838, whose vast mills stretch along the Mohawk at Amsterdam, N. Y., and made them an offer for the large surplus stock of rugs and carpets which we knew they had at the mill.

We staggered them not only by the size of our proposed purchase—THE LARGEST, TO OUR KNOWLEDGE, EVER MADE BY A RETAIL STORE—but by the low price we offered them.

But our business with the Sanfords runs into many thousands of dollars a year, and after much discussion they accepted our offer.

And So Monday Will See Another Astonishing GIMBEL Distribution of Fine Carpets and Rugs

The Sanford qualities, as found in their Beauvais Axminister, Velvet and Tapestry Rugs, and their Wilton Velvet and Tapestry Carpets. As nearly as we can estimate, there are over

150 Designs and Colorings Among the Rugs—100 Patterns Among the Carpets and Borders

All, save a few in the Subway Store are absolutely perfect—and the prices are, in many cases, the lowest that to our knowledge have ever been quoted on floor coverings of these standard qualities. To assure greater facility in displaying and selling this stock, we have divided it into our Sixth Floor and Subway Store Carpet and Rug Sections.

These Rugs and Carpets in the SUBWAY STORE

20,000 Yards of Odd Borders at 35c and 50c a Yard

These are FULL ROLLS, not remnants, and can be used for hall runners, or, sewed together, for mats. Cut in any length, from 1 to 40 yards.

Tapestry Brussels Borders, ⅚ yard. wide, **35c** yard; regularly 75c to $1 yard.

Wilton Velvet Borders, 50c yard; regularly $1.35 to $1.65.

Carpets in Full Rolls

Tapestry Carpets, 45c 55c and **65c** yard, from 75c 85c and $1.
Velvet Carpets, 75c yard, from $1.25.
Wilton Velvet Carpets, $1.10, from $1.65.

Beauvais Axminster Seamed Rugs

22½x36 in., **$1.15** from $1.50
27 x27 in., **.95** from $1.50
27 x54 in., **$1.65** from $2.25
36 x 70 in., **$2.95** from $4.00
36 x 36 in., **$1.50** from $2.25
4ft. 6in.x6ft. 6in., **$5.75** from $7.75
6x9 ft., **$10.75** from $15.00
8.3x10.6, **$15.50** from $22.50
9x12 ft., **$17.50** from $25.00

Beauvais Axminster Seamless Rugs, 9x12 ft., at $18.50 from $30

Double Tapestry Rugs
6x 9 ft., **$4.75** from $6.75
8.3x10.6, **$7.75** from $12.50
9x12 ft., **$8.75** from $15.00
10.6x13.6, **$12.50** from $19.00

Triple Tapestry Rugs
6x9 ft., **$5.50** from $8.00
8.3x10.6, **$9.75** from $13.50
9x12 ft., **$10.50** from $18.50
10.6x14 ft., **$16.50** from $24.00

Cashmere Wilton Rugs
4.6x6.6, **$5.75** from $8.00
9x12, **$19.50** from $28.00

Stair Carpets, $1.10 yard; regularly $1.65.
Subway Store, Lower Floor

These Rugs and Carpets on the SIXTH FLOOR

$30 Beauvais Axminster 9x12 ft. Seamless Rugs at $21.50

8 ft. 3 in. x 10 ft. 6 in., seamless, at **$18.75,** from $26.50.
6x9 ft., seamless, at **$10.75,** from $15.
4 ft. 6 in. x 6 ft. 6 in., at **$5.75,** from $7.75.
Small sizes, by the hundred, at **$1.15** to **$2.95,** usually $1.50 to $4.
Hall Runners, at **$3.50** to **$8.50,** usually $4.50 to $10.50. (9 ft., 10 ft. 6 in., 12 ft. and 15 ft. long and 36 in. wide.)
Hall Runners, by the yard, 36 in. wide, at **$1.50** yard, from $2.25.
10 ft. 6 in. x 12 ft., seamless, at **$22.50,** from $30.50.
11 ft. 3 in. x 12 ft., seamless, at **$23.50,** from $33.50.
11 ft. 3 in. x 15 ft., seamless, at **$30,** from $40.
9 ft. x 15 ft., seamless, at **$27.50,** from $37.50.

Fine Collection of Carpets in FULL Rolls

Wilton Velvet Carpet, at $1.10 yard, from $1.65.
Velvet Carpet, at 75c yard, from $1.25.
Tapestry Brussels Carpet, at **65c** yard, from $1.
Stair Carpets are included at each of the above prices.

SIXTH FLOOR

GIMBEL BROTHERS

BROADWAY • NEW YORK THIRTY-THIRD ST.

HOTELS.

HOTEL WALDORF
HENRY WINDHAM, Prop.
EAST FRONT STREET.
Gottfried Krueger's Extra Beer on draught. Imported Wines, Liquors and Cigars. Hotel accommodations and private Dining Room.

HOTEL SOMERSET
Newly Painted and Papered throughout. Table Board and rooms by Day or Week.
Piel Bros. and Kruger's Beer on draught.
W. G. FEASTER, Proprietor.
97 Somerset Street. Tel. 991

HOTEL KENSINGTON
NORTH AVENUE.
UNDER NEW MANAGEMENT.
House Thoroughly Renovated.
147 NORTH AVENUE.
SUNDAY DINNER—FROM 12:30 TO 2 P. M.—50 CENTS.

WEINMAN'S CAFE
GENERAL NEWS TICKER.
Stock quotations Up to the Minute.
'PHONE 1527.

A Good Way
to save the cost of a new SUIT or OVERCOAT is—Let us have the old one to be cleaned. We will return it looking like new. Shall we call?
Dry Cleaning and Dyeing.
Alterations and Repairing.
PRICES REASONABLE.
A. Rotgun
432 Watchung Ave. Tel. 1976-W.
Nine Years with G. O. Keller.

EDUCATIONAL.

EIGHTEENTH YEAR
MR. FREDERICK F. DAWES
Assistant Teacher with Mr. T. George Dudworth
12 East Forty-ninth Street, New York
BEGS TO ANNOUNCE THAT HE WILL CONTINUE HIS
CLASSES FOR DANCING AND POLITE TRAINING
AT
SEMINARY HALL
PLAINFIELD, N. J.
Commencing Tuesday, October 14, 1913 9 12 2mo

MAURICE KAUFMAN
SOLO VIOLINIST,
INSTRUCTION IN PLAINFIELD
MONDAYS AND THURSDAYS.
Address 200 West 78th St., New York
Telephone 9980-Schuyler.
9 23 3mos tu-th-s

MADEMOISELLE ALINE DUTOIT
Authorized Teacher of the Yersin Phonetic Method.
Diplome Superieur de l'Alliance Francaise Paris.
Will take a limited number of private pupils, and small classes.
Lessons in French: Conversation, History, Literature and Lyric Diction.
308 EAST SEVENTH ST., PLAINFIELD, N. J.
10 18 1mo

FOLKES & COX
LADIES AND GENTS TAILORS
SUITS MADE TO ORDER.
Remodeling, dry cleaning, dyeing and pressing. Special attention to monthly contracts for cleaning and pressing. Four suits and one overcoat cleaned and pressed at $1.50 per month. Second hand clothing bought and for sale
328 Liberty St., corner Fourth.
'Phone 710-J. 8 7 tf

HODGE'S PHARMACY
Y. M. C. A. BUILDING.
BELLE MEAD SWEETS
Telephone 68.

ADELBERG'S CLOAKS AND SUITS

Men's, Boy's and Children's Clothing ON Credit

129 E. FRONT ST. PLAINFIELD N.J.

ADVERTISE all Your Wants, To Let, For Sale, Boards, Personals, etc., in The DAILY PRESS. **1c A WORD**

If Your Income was Reduced

$1 a week you would get along. One dollar saved every week will pay for a good-sized Prudential policy.

Founded by JOHN F. DRYDEN — THE PRUDENTIAL HAS THE STRENGTH OF GIBRALTAR — Pioneer of Industrial Insurance in America

The Prudential

FORREST F. DRYDEN, President.

"The Bank that pays 4%"

SUCCESS OR FAILURE

"If you want to know whether you are destined to be a success or a failure in life, you can easily find out. The test is simple and it is infallible: Are you able to save money? If not, drop out. You will lose. You may think not, but you will lose as sure as you live. The seed of success is not in you."

James B. Hill.

Strong words, these, but true, and because they are true this Company conducts a Special Department where those who wish to apply "the test" can deposit a portion of their income regularly, receiving thereon

4% COMPOUND INTEREST.

THE PLAINFIELD TRUST COMPANY

EXTRAORDINARY VALUES

When you consider the fact that our prices are so much less than the so-called special sale prices of other stores, together with the very large and well assorted stock to select from, our values are really unusual and very attractive.

RUGS AND LINOLEUMS

All the newest and best patterns arriving each week; all the regular and odd sizes suitable for any room or hall.

Special, Bedroom, 9x12, Wool, at $7.98
Special, Oriental Patterns, 9x12, Brussels $12.50
Special, Orientak Patterns, 9x12, Axminster $18.98

Nice clear neat patterns in all colors; also many floor patterns; many short lengths at specially low prices.

Special, sq. yard.....39c
Special, sq. yard.....45c
Special, sq. yard.....60c
Inlaid 75c, 90c, $1.25

FURNITURE FOR THE DINING ROOM, LIVING ROOM, BEDROOM AND HALL IN LARGE VARIETY; JUST COMPARE OUR PRICES—ALWAYS A SAVING.

Beautiful Lace Curtains, Portieres, Couch Covers, Comfortables, Rods, Poles, Vacuum Cleaners, O'Cedar Mops.

WE GIVE SURETY COUPONS.

SHIRLEY & JOHNSTON

BABCOCK BUILDING PLAINFIELD, N. J.

SAFETY AND INTEREST

In making an investment consider Safety first, as it is most important, and then the matter of Interest. In an account with the Plainfield Savings Bank the depositor receives a liberal rate of interest consistent with Safety.
Your account is solicited.

4 PER CENT. INTEREST PAID.

PLAINFIELD SAVINGS BANK

THE ONLY SAVINGS BANK IN PLAINFIELD.
ORGANIZED 1868.

OFFICERS.

WM. F. ARNOLD .....President
A. C. STEBBINS .....Vice President
JAMES C. POPE .....Secretary and Treasurer
H. A. POPE .....Assistant Secretary and Treasurer
H. B. MacDONALD.....Second Assistant Secretary and Treasurer

Money deposited by the third of the month will draw interest from the first.

TRY A PRESS WANT AD.

YOUR DULL HEADACHES

Probably come from overstrained eye-sight. Nine-tenths of the headaches are the direct result of eye trouble. Bring those troubles to us and let us prescribe for you.

All work guaranteed.

FREE EXAMINATION BY

STILES & CO.

PHILADELPHIA EYE SPECIALISTS
107 East Front Street
Every Thursday.
Hours 10:30 a. m. to 5:00 p. m.

—Advertise in the Daily Press. It pays.

Mrs. Housewife READ THIS

Do you know that by sending your family washing to us that you have it washed cleaner, whiter and that it is really more sanitary than when done in your own home. Because we have the equipment and a system that thoroughly disinfects every article before it is returned to you. Wouldn't you like to do away with all the washing nuisance and muss and let us do your work? Our low rate of 6c per pound includes all washing, starching, drying and the ironing of sheets, tableclothes, towels, napkins, etc.

HAND FINISHED SHIRTS

Marshall's Laundry, Inc.
Watchung and Fourth.
Phone 702.

Flat work 35c per dozen.
10 27 m-s tf

AMUSEMENTS.

PROCTOR'S

REFINED VAUDEVILLE AND PHOTO PLAYS.
TODAY'S PROGRAM:
SEVEN MINSTREL KIDDIES,
AN ACT OF CLEVERNESS.
JAMES REYNOLDS,
COMEDIAN.
LESSIK-ANITA & CO.,
A SURPRISE NOVELTY.
FLORETTE,
PHYSICAL CULTURE GIRL.
WM. McKEY & CO.,
COMEDY SKETCH,
"HONEST JOHN McGUIRE."

LYRIC THEATRE

202 WEST FRONT STREET

AMERICAN AND EUROPEAN PHOTO PLAYS CHANGED EVERY DAY.

MONDAY AND TUESDAY—
SARAH BERNHARDT
In "QUEEN ELIZABETH"
Admission—Mat. and Eve. 10c.
Other Days, Mat. 5c, Evening 10c.

ASTOR THEATRE

This Theatre Will Show the Most Up-to-Date Feature Pictures in This City.

ADMISSION
Matinee - - - 5c
Evening - - - 10c

NEW JERSEY CENTRAL

TRAINS LEAVE PLAINFIELD.

For New York—2.10, 3.41, 5.08, 5.40, 5.52 6.27, 6.55, 7.22, 7.26, 7.41, 7.44, 7.55, 7.58 8.12, 8.30, 8.36, 8.42, 9.29, 9.53, 10.20, 11.20 11.52 a. m., 12.28, 12.58, 1.44, 2.25, 2.39 2.55, 3.22, 4.01, 4.12, 4.36, 5.39, 6.18, 6.45 7.41, 8.27, 9.27, 9.30, 10.15, 10.36, 11.43 p m. Sunday—2.10, 3.41, 5.40, 7.23, 7.58, 8.5. 9.34, 9.40, 10.37, 11.52 a. m., 12.33, 12.58 1.28, 2.09, 2.39, 2.55, 3.17, 4.29, 5.34, 6.57 7.14, 8.13, 8.27, 8.35, 9.42, 10.28, 10.36 p. m

For Newark—5.08, 6.27, (7.05 through train to Newark), 7.41, 8.36, 9.29, 10.20 11.20 a. m., 12.28, 1.44, 2.39, 2.55, 4.12 4.36, 5.39, 6.18, 7.41, 8.27, 9.30, 10.36 p m. Sunday—7.23, 8.52, 9.34, 10.37 a. m. 12.58, 1.28, 2.55, 3.17, 4.29, 5.34, 7.14, 8.13 8.35, 9.42, 10.36 p. m.

For Easton, Bethlehem, Allentown and Mauch Chunk—5.18, *8.17, 9.49, 11.20 a m.; 2.00, 5.21, (5.43 Allentown and Mauch Chunk), (6.59 to Easton) p. m. Sunday —5.19, 10.24 a. m.; 1.58, (5.43 Allentown and Mauch Chunk), 7.05 p. m.

For Wilkesbarre and Scranton—5.18, 9.49 a. m., 5.43 p. m. Sunday—5.19, 10.24 a. m., 5.43 p. m.

For Red Bank, Long Branch and Asbury Park, etc.—3.41, 8.12, 11.20 a. m., 12.28, (3.22 Red Bank only), 4.36, 5.39 8.27, 11.43 p. m. Sundays—8.52 a. m. (2.09 Red Bank only), 3.17, 8.35 p. m.

For Atlantic City—3.41, 9.29 a. m. (12.28 Saturdays only), 3.22. Sunday—9.40 a. m., 2.09 p. m.

For Philadelphia—6.42, 7.39, 8.45, 10.43 11.53 a. m., 12.42, 1.54, 2.45, 5.13, 6.44 8.47, 9.46, 10.48 p. m., 1.20 a. m. Sunday—8.45, 9.39, 9.56, 10.59, 10.43, 11.41 a m., 12.42, 1.44, 2.45, 3.42, 4.38, 4.53, 6.38. 6.44, 8.47, 9.46, 10.54, 11.54 p. m., 1.20 a. m.

For Baltimore and Washington. Daily —8.45, 10.43 a. m., 12.42, 2.45, 6.44 p. m.

*Except Mauch Chunk. 10 8 12

L. Moraller & Son

WATCHMAKERS and JEWELERS

WATCHES, CLOCKS and JEWELRY

Fine Watch and Clock Repairing a Specialty.

218 Park Ave. Plainfield, N. J.

LOHRMAN'S Chocolate Shop

161 EAST FRONT STREET.

High Grade Chocolates, Candies, Ice Cream and Sodas. Mottoes, Favors and Ice Cream Forms for all occasions. Orders taken for Frozen Puddings, Glaces, Mousses, etc.

—"No Trespassing" signs, printed on cloth, for sale at the Daily Press office. tf

The New York Business Man

can profit materially by availing himself of the facilities arranged by this Company for his benefit, namely:

CONVENIENT BANKING HOURS.
Business may be transacted before the departure of the 8:30 train.

NEW YORK CHECKING
Privilege to make one's checks payable in New York may be arranged.

FREE COLLECTION OF OUT-OF-TOWN CHECKS.
Checks on points throughout the United States and Canada collected free of charge.

Many New York concerns have freed themselves of the burden of paying clearing house charges by utilizing our facilities. Our SERVICE is at your disposal.

SERVICE

THE STATE TRUST COMPANY
Capital $100,000.00.

ORGANIZED 1864

THE **FIRST NATIONAL BANK** OF PLAINFIELD.

A COMMERCIAL BANK WITH SAVINGS and SAFE DEPOSIT DEPARTMENTS.

FOUR PER CENT. INTEREST PAID ON SAVINGS ACCOUNTS.

MAKE MONEY WITH POULTRY

AMERICAN POULTRY is a magazine devoted entirely to helping earnest men and women make a financial success of poultry raising. Its staff of writers is composed entirely of those who have made a practical, instead of theoretical, success of poultry farming, and who are glad to pass on the results of their hard earned experience to AMERICAN POULTRY readers.

There are many pit-falls in the path of the novice which may be entirely avoided by those who will follow the teachings set forth in this magazine. It fully explains how to make a start, how to construct houses, coops, and other devices, how to get a large egg yield, how to cure and prevent disease, how to exhibit, how to get the top price for eggs, how to use incubators and hundreds of other points which everyone wishes to know. It explains the famous secret system through which poultrymen have become rich and afterwards sold for hundreds of dollars.

AMERICAN POULTRY is a large, handsomely illustrated, monthly journal, well printed on fine paper, and should be found on file in the home of every poultry lover. No beginner in the poultry business should think of being without it. It will save him many times the small subscription price. The advanced poultryman will also find it of great value; the articles being varied in their scope.

SPECIAL OFFER. The regular price of AMERICAN POULTRY is 50c per year, but in order to introduce it to several thousand new readers, we will, for a short time, give a large 200 page poultry book, which is a complete guide in the poultry business, **absolutely free** to everyone sending 50c for a yearly subscription or $1.00 for a three year subscription to AMERICAN POULTRY. A trial six months' subscription (without book) will be sent for 25c. Never has so much been offered for so small a sum. Advantage of this offer should be taken at once.

AMERICAN POULTRY
Savoy Building, Wilkes-Barre, Pa.
8 16 12-s

IN CHANCERY OF NEW JERSEY.

TO SIDNEY JUDSON:

By virtue of an Order of the Court of Chancery made on the day of the date hereof in a cause wherein SARAH O'BRIAN is Complainant, and you and others are Defendants, you are required to appear, plead, answer or demur to the Bill of said Complainant or on before the sixteenth day of December next, or said bill will be taken as confessed against you. The said bill is filed to foreclose a mortgage given by DANIEL J. DE VOE to SARAH O'BRIAN, dated July sixteenth, nineteen hundred and twelve, for one thousand dollars, covering lands in the City of Plainfield, County of Union and State of New Jersey; and you, SIDNEY JUDSON, are made a defendant because you are the husband of ROSE JUDSON, who claims to own said premises as Trustee; and thereby your may claim some interest in the said premises.

Dated, October 15th, 1913.

REED & HETFIELD,
Solicitors for Complainant,
203 Park Avenue,
Plainfield, N. J.

10-18-5s

DR. MANDEVILLE

SPECIALIST

565 Broad St., opposite Shubert's Theatre, Newark, N. J.

Twenty years' experience as a specialist on all chronic diseases of MEN AND WOMEN.

Catarrh, Nervous Diseases, Diseases of Heart, Kidneys, Stomach, Liver or Bladder, Rheumatism and all Lung Diseases.

NOTICE—Office hours, 2 to 4 p. m. and 6 to 8 p. m., also Tuesday and Friday morning 9:30 to 11. Office closed Sundays.

ADVICE FREE.

Office Closed Saturday and Sunday During September.

Don't Forget Name, Place and Number.
1 2 eod-tf

Doll Hospital

REAL HAIR WIGS

325 W. FRONT ST.

Sound Economy

in having us frame your pictures—those that you collected on your trip this summer, or the ones you have had longer, and need reframing—they will look like new pictures.

A large selection of fine frames, careful workmanship at moderate prices is what we offer you.

Philip Swain 317 W. Front St.

OLDEST ESTABLISHED STORE ON FRONT STREET.
10 25 3m

AMUSEMENTS. AMUSEMENTS.

PLAINFIELD THEATRE

Today From 2 to 5—7 to 11 P. M.
FEATURE PHOTO PLAYS AND COMEDY PICTURES
PRICES 5c AND 10c.

MONDAY, NOVEMBER 10,
Augustus Pitou, Jr., Presents
The Favorite Singing Romance
FISKE O'HARA
"IN OLD DUBLIN,"
PRICES—25c, 50c, 75c, $1.00, $1.50.

RAPID VACUUM WASHER COUPON

Present this Coupon at The Plainfield Daily Press office and

98 cents

and get a $3.50 Rapid Vacuum Clothes Washer.

The Rapid Vacuum Washer, guaranteed to be inferior to none, and equal to the cost.

"He Profits Most Who Serves Best"

It is our FIRM and HONEST desire to so serve the PUBLIC that we may be worthy of THEIR CONFIDENCE.

FREDERICK A. MARTIN CO.
(Successor to Elston M. French Insurance Agency)
Insurance Mortgages Real Estate
171 NORTH AVENUE Telephone 2304
The Oldest Insurance Agency in This City. 8 23 twtf

FOR SALE AT SACRIFICE

Eight-room house with all improvements including parquet floors.

LOT 50x170 FEET

Private right of way for garage.

GEO. F. BROWN, 94 Somerset St. Tel. 160
FREDERICK A. MARTIN, 171 North Ave., Tel. 2304
Owners 10 28 twlmo

Welsh's Special Milk

STERILIZED SANITARY

THE PROOF OF THE SUPERIORITY
Of This Product is That It Comes From
Dr. Charles A. Eaton's Sunbright Farm, Where
CLEANLINESS and PURITY
Is the First Consideration.

In Sterilized Bottles, Sealed to Shut Out Every Impurity and Iced. It Reaches You Clean.

WELSH FARMS DAIRY, Inc.
188 EAST FRONT STREET Telephone Plainfield 1964
10-18-tf s tu

When Placing Your Insurance
It Will Pay You to
Remember
J. C. POPE & COMPANY
First National Bank Building,
111-13 EAST FRONT STREET.
tf-s-tu

WE DO FINE JOB PRINTING. TRY US

THE ALTERNATIVE.

If you decide that there is no need to advertise, it is time that you insert a "want adv." that your business is for sale.

PLAINFIELD DAILY PRESS

THE WEATHER.

Colder and generally fair tonight, except snow in northwest portion; Tuesday fair, continued cold; high west to northwest winds.
Max., 62; Min., 34.

Established May 10, 1887. TEN PAGES. PLAINFIELD, NEW JERSEY, MONDAY, NOVEMBER 10, 1913. TEN PAGES. Two Cents a Copy, $5 a Year.

SWEDISH PEOPLE DEDICATE CHURCH

Impressive Ceremonies Held When Cornerstone of New Edifice is Laid.

LOCAL MEN SPEAKERS

History of the Swedish Lutheran Faith in This City—Parish Now Has Over One Hundred Communicants.

Several hundred persons interested in Swedish religious work in this city attended the inspiring and impressive ceremony arranged by Rev. Augustus Gaufred Olsson, president of the New Jersey District of the Lutheran Augustana Synod and pastor of the Gethsemane Lutheran church in this city, for the laying of the cornerstone of the new Gethsemane Lutheran church at 522 East Seventh street, yesterday afternoon, the affair being one of the most elaborate of its kind ever held by that denomination in Plainfield. The services, which were originally scheduled to be held last Sunday but had to be postponed because of the unprogressed condition of the construction of the house of worship, were attended by an inter-denominational audience, interest having become widespread over the new home for the people of this faith. The congregation of the Gethsemane Lutheran church was organized twelve years ago by the late Rev. A. Aaron, of this city, with the assistance of a small collection of Swedish people that had settled in this vicinity.

Since the congregation was organized evening services have been held in the German Lutheran church in Grove street and the congregation has steadily grown until it now numbers over one hundred communicants. The new edifice on East Seventh street has been erected by the Swedish people who have raised a building fund through popular subscription and social gatherings and the work was started about three weeks ago, Alfred Johnson, of this city, being the contractor.

Rev. Dr. L. H. Beck, of Kane, Pa., president of the New York Conference, was expected to take charge of the cornerstone laying but was unable to be present and the ceremony was conducted by Professor Abel Ahlquist, of Upsala College, and he read the service that had been outlined for the occasion. Rev. Dr. E. Vicar Stevenson, pastor of Grace Episcopal church, in a short address complimented the people of this denomination on their perseverance and told of the early days when the Swedish populace met in small rooms, churches at that time being a luxury unknown to the communicants of that faith. Rev. Dr. Charles M. Anderson, pastor of the First M. E. church, expressed greetings to the Swedish church people on behalf of his own congregation and described the mission of the church in the world and its powers of redeeming mankind.

Rev. Joseph O. McKelvey, of Warren chapel, also complimented the people of the Lutheran faith on their zealous efforts to establish a place for their meetings in this city and told of the relation bond of the Christian fellowship to the civilized world and referred to this bond as even stronger and more remarkable in its powers than the bond of strength. He said that unless the new church had been built on God's word it would be unsuccessful in its mission, especially in these days of the twentieth century. Mayor Percy H. Stewart was also expected to speak but was unable to be present.

Following the cornerstone laying those present inspected the construction work, members of the church and board of trustees acting as guides. The new edifice is of frame construction with shingles covering the exterior. The basement is built of concrete and has been laid out in such a way as to make it adaptable for Sunday-school and Bible class rooms. The auditorium will be on the ground floor and the seats and interior woodwork will be finished in chestnut. No balcony will be erected at present but provisions have been made making possible the construction of such an addition when it is deemed necessary.

Rev. Augustus Gaufred Olsson, pastor of the Bartholomew Lutheran church in Elizabeth, is also pastor of the local church, and is president of the local board of trustees, which includes E. C. Ostlin, physical director of the Y. M. C. A., as treasurer; Hogen Hansen, secretary; Alfred Johnson and Oscar Peterson.

IN BOROUGH COURT.

Herbert Sutphen, 41 years old, of 140 North avenue, crossed Green brook last night and "celebrated" too freely and Marshal Dennis placed him under arrest. Mayor Clark this morning fined him $2.

THE TEMPERATURE.

The temperature report from The State Trust Company today is as follows: 9 a. m., 41 degrees; 11 a. m., 42 degrees; 1 p. m., 42 degrees.

HIS AUTO DAMAGED WHEN ROADBED SINKS

Dr. Marcus Clawson, of Park avenue, reported to the police that while driving his automobile yesterday afternoon shortly after 6 o'clock near West Sixth street and Lee place, a portion of the roadway gave way and partly submerged the forepart of his machine. He said the cave-in was caused by the digging of a hole to install a water hydrant. The physician asserted that the two front tires of his car were destroyed and that six feet of curbing on the property of W. W. Wilson was damaged by the auto as the result of the accident.

The police have notified the street department.

FRANKLIN COUNCIL WILL HOLD A MOCK TRIAL

Plainfield Council, Jr. O. U. A. M., will give a "ladies' night" entertainment Wednesday night in Junior Hall, which will be in the form of a mock trial. Franklin Council, Jr. O. U. A. M., will be the complanamt, charging Joel Pennington, of Plainfield Council, with stealing a black Spanish rooster.

City Judge W. G. DeMeza will preside. Harry C. Runyon will represent Franklin Council and W. S. Angleman will be Mr. Pennington's attorney. Horace G. Adams will be clerk of the court and Patrolman Nicholas Myers, who made the arrest, will be an important witness. There will be a jury of twelve men.

CHURCH WOMEN TO SELL SOME FANCY ARTICLES

During the summer vacation many of the members of the Volunteer Bible Class of the Park Avenue Baptist church devoted much of their time doing fancy work and making fancy articles, which they now purpose offering for sale on November 21 and 22, at 237 West Front street, affording an opportunity to secure Christmas gifts.

There will also be a sale of home-made cakes, candies and preserves. The class is composed of about forty women. During the sale there will be music every evening.

TWO ADDRESSES TONIGHT BEFORE THE TWP. SOCIETY

Two addresses will be given tonight at a meeting of the North Plainfield Township Improvement Society at Watchung. Dr. Richard Moldenke, internationally famous as a metalurgist, will talk on "Iron Making in America," and former Assemblyman W. de laR. Anderson will speak on "Opportunities in Haiti."

Mr. Anderson recently returned from Haiti, where as a representative of an American syndicate, he obtained concessions for an electric light plant to serve two cities.

INSTALL NEW OFFICERS OF JEHUDAH-HALEVIA

The newly-elected officers of Jerudah-Halevia Camp, No. 57, Order Sons of Zion, were installed last night by Isaac Schick, of New York, who took the place of Dr. Bluestone, who was unable to come to Plainfield. The meeting was held in Knights of Pythias Hall on West Front street, and was largely attended.

These officers were installed. President, Harry Rosenbaum; vice-president, Samuel Goldfaub; treasurer, Hyman Moledesky; recording secretary, Samuel Rosenbaum; financial secretary, Samuel Saidel; inner guard, Max Matlin; master of ceremonies, Morris Rosenbaum; trustees, Dr. Finkel, Harry Ullman and Harry Katz.

Following the business session an installation and banquet was enjoyed, during which there were short addresses by the newly-elected officers and Mr. Schick, and plans for an active season was discussed.

BUSINESS MAN'S NIGHT.

Somerville, Nov. 10.—The members of the Somerville Athletic Club held a "Business Man's Night" at the clubhouse Friday evening, which proved a popular event. There were a number of short speeches by the members and by invited guests, and altogether the evening proved a very enjoyable one. The committee in charge of the affair consisted of W. S. Vroom, W. M. Morehead, George R. Nevius, J. T. Fritts and H. L. Seltzer. A number of similar events are planned for the future.

—Advertise in the Daily Press.

—100 gallon gasoline books for $17; a saving of 3 cents on the gallon. Plainfield Auto Tire Co., 407 Watchung avenue.—Adv.

11 6 6 ***

SOMERVILLE COUPLE MARRIED 50 YEARS

Mr. and Mrs. J. A. Melick Receive Congratulations of Many Friends.

Mr. and Mrs. J. A. Melick, of Main street, Somerville, parents of George Melick, of Summit avenue, North Plainfield, observed the fiftieth anniversary of their wedding at their home yesterday. Unfortunately, Mrs. Melick fell about a week ago, injuring her hip so that she has been detained to her bed ever since, and no formal celebration could be arranged by the relatives and friends. However, a few people called yesterday to extend congratulations.

Mrs. Melick, before her marriage, lived at South Branch, being Miss Sarah A. TenEyck, daughter of Mr. and Mrs. Stephen Ten Eyck. She is now eighty years of age. Mr. Melick was born at Peapack, and is 75 years of age. The couple was married at South Branch.

Mr. Melick enlisted in Co. A, N. J Vols., which was mustered into the service of the Civil War at Readington. He first served three months, after which he re-enlisted and served until near the close of the war. He now enjoys excellent health. Both Mr. and Mrs. Melick are members of the Second Reformed church, Somerville.

By the union the couple had three children, George Melick, of North Plainfield; Mrs. Ella Ammerman, of New Brunswick, and William Melick, superintendent at Duke's place, Raritan. Mrs. Melick has one sister, Mrs. Mary Ellick, of Iowa.

SO. PLAINFIELD FIREMEN WILL HOLD ANNUAL FAIR

The Middlesex Volunteer Fire Company, of South Plainfield, will hold its annual fair in its new fire house on Thursday, Friday and Saturday of this week, the proceeds being intended to equip the company with more fire-fighting apparatus. The committee in charge comprises John Kaine, Harry Phillips, Louis Hendrickson, Edward Horn, William Hamilton, George Rowland, Edward TenEyck, John Thornton, Joseph Delaney, P. F. Kaine and Charles Brantingham.

PLAINFIELD'S EAGLES ANNUAL FAIR IS OPEN

The annual one-week fair and dance of Plainfield Aerie, No. 866, F. O. E., opened Saturday night in Sebring's auditorium, where several hundred persons purchased articles and enjoyed the program of entertainment. The hall was decorated and emblems of the aerie were conspicuous. Wednesday night will be known as "Eagles' Night."

The committee consists of J. D. Varden, James Mahoney, James Buckley, E. J. McCann, Horace G. Adams, John Yose, David Guinee, Charles Anderson, Charles Walden, Nelse Anderson and George York.

PLAINFIELD POLICEMEN TO DANCE THURSDAY NIGHT

The Patrolmen's Benevolent Association, of this city, has issued invitations for the fifth annual ball to be held Thursday night at Saengerbund Hall. Music for dancing will be furnished by L. R. Anderson's orchestra, and an attractive program has been arranged. "Musical" Edward Stewart, who has just returned from a long engagement in vaudeville, will also appear on the program, with two or three professional singers.

The committee of arrangements comprise the following: General chairman, Richard J. Birmingham; reception, Cornelius McCarthy; hall, Tobias W. Nolan; music, Ferdinand Bader; refreshments, Den. O'Keefe; printing, Arthur A. McGinley.

SWANIO—SIDOCK.

Miss Sophio Swanio and Frank Sidock, of South Plainfield, were married yesterday morning at St. Joseph's R. C. church, Bound Brook, Father Schwartz officiating. Miss Mary Ohop was the bridesmaid and John Eijk the best man. The bridegroom has just built a home at Church street and Lakeview avenue, South Plainfield, where they will live. Mr. Sidock is employed by the Middlesex Water Company.

FOR BIBLE STUDENTS.

Mrs. J. Jeambey, of Cranford, will continue her Bible studies on The Holy Spirit at the church corner of Duer street and Craig place, tomorrow night at 7:45 o'clock. All Bible students are invited to be present.

THE RASORES TO MEET.

The Rasores will meet tomorrow morning with Mrs. H. E. Bowen, of Watchung avenue.

DR. EATON RAISED A $300,000 FUND

Contribution of $200,000 Inured When Pastor Succeeds in Getting $100,000.

AFTER YEAR'S WORK

Future of Church, the Madison Avenue Baptist of New York, Made Certain by Successful Efforts of Cleric.

After delivering a sermon asking the communicants for liberal contributions yesterday morning, the Rev. Dr. Charles A. Eaton, of Watchung, pastor of the Madison Avenue Baptist church, in New York city, was rewarded for his earnest plea, when $4,000 was pledged, completing the amount required to raise $100,000 to insure a contribution of $200,000 and an endowment fund amounting to $300,000.

A year ago a contribution of $100,000 toward the endowment fund was given by Joseph Milbank, of New York, upon condition that the church raise the balance. Later his sister, Mrs. Elizabeth Anderson, donated an additional $100,000.

In the course of his sermon yesterday, in which he urged the completion of the $100,000 fund, and pointed out that yesterday was the last day of the year in which it was stfpulated the money must be acquired, Dr. Eaton traced the history of the church from its organization in 1848 until the present time, calling attention to the fact that a number of the wealthy members of the congregation had drifted away. He also called attention to the fact that it had been said that the site upon which the church stood was too valuable for such an edifice.

"What do they intend to do with the plot of ground on which this church is located, if it is not to be used for the house of God?" inquired the minister. "Do they intend to erect a theatre or a loft building? No piece of property is of too high intrinsic value to be dedicated to the Lord's work."

Dr. Eaton spoke at length of the work being done by the church along sociological lines, and of the benefits which would be derived from the income of an endowment fund of $300,000.

"A dollar contributed to this fund will never cease working," the pastor said.

DECISION RESERVED IN TWO HOOD CASES

Final Arguments Over Ownership of Property Rights of Estranged Couple.

Newark, Nov. 10 (Special).—After final arguments by the respective counsel, decision was received by Vice Chancellor Stevens in the two suits instituted by Richard Haden Hood, of Plainfield, against his wife, Mrs. Frances Sparks Hood, to recover real estate and personalty located at their mansion on Stelle avenue. Mrs. Hood, it will be recalled, is suing her husband for an absolute divorce. Hood pleaded guilty on Friday before Judge Connolly in the Union County Court to have committed an assault and battery on his wife.

Former Judge Gilbert Collins, appearing for Hood, in his argument today, said that the presumption of title by putting the property in his wife's name could be rebutted and it could be proven that there was a resultant trust in favor of the husband which might be enforced. He said that the natural and normal result would be in the husband's favor. As to the personalty, if the alleged gift to the wife was made by word of mouth, as she alleged, there must be some evidence to fortify it.

Arguing for Mrs. Hood, Mr. McCarter said that the house was hers, not only by title, but by ante-nuptial agreement, which was shown by the trend of letters received at that time. He had little to say as to the personalty.

A SURPRISE PARTY.

A surprise party was tendered to Miss Bessie L. Kline, of Somerville, last night, by her sister, Miss Frances Kline, and cousin, Miss Helen Kline, at the latter's home. There were friends present from this city, Somerville, Perth Amboy, New Brunswick, Paterson and Bound Brook. Vocal selections were rendered by Miss Frances Kline, Benjamin and Leo Berse and Miss Helen Kline and violin numbers by Benjamin Berse.

—Press want ads. pay.

—Maple syrup and honey are delicious at this season. Neuman Brothers, Watchung avenue and Fifth street, have a fine supply on hand.—Adv. ***

FOUND UNCONSCIOUS ON TRACKS, HE DIES

Circumstances Lead to Belief Ezra Peney Was Struck by Railroad Engine.

Ezra Peney, aged about 55 years, an old resident of South Plainfield, who was found unconscious on the tracks at the Lehigh Valley Railroad at that place Friday morning, died Saturday night at 7 o'clock. It is believed that he was struck by a train while picking coal on the tracks and this belief is borne out by the fact that his hat was found on the pilot of an engine at Perth Amboy.

Mr. Peney's mother, with whom he lived, retired Thursday night, leaving the door unlocked for the return of her son. Early Friday morning she was informed that his dead body was found on the railroad tracks by John Daly, of Perth Amboy, who is employed on the railroad as a brakeman.

Dr. William J. Nelson, of New Market, was summoned, but an examination showed that the man was beyond hope. Aside from exposure, Mr. Peney suffered from a number of bruises about the head and body. The dead man leaves a mother, two brothers, John and Silas Peney, and a sister, Mrs. Carl Nelson.

The funeral will be held at the late residence, South Plainfield, tomorrow afternoon at 2 o'clock and the burial will be in the Methodist cemetery.

EQUAL SUFFRAGIST TO HOLD CAKE-CANDY SALE

Under the auspices of the Plainfield Equal Suffrage League, a cake and candy sale will be held at the residence of Mrs. J. Kirtland Myers on Monday afternoon, November 25. At that time addresses on equal suffrage will be made by Miss Louise Connelly, formerly superintendent of schools at Summit, and Mrs. Reba Childe Dorr, of New York, a noted student of sociological problems and the author of the book, "What Eight Million Women Want."

MISS EDNA DEBELE NOW MRS. CHARLES P. M'VICKER

Miss Edna Margaret Debele, daughter of Mr. and Mrs. William G. Debele, of 111 Somerset street, and Charles P. McVicker, of Elizabeth, were married Saturday night at 6 o'clock at the home of Rev. Ernest R. Brown, pastor of the Dunellen Presbyterian church. The ceremony, which took place at the home of the officiating minister, was witnessed only by the immediate members of both families.

The bride, attired in a blue traveling suit, left with her husband for Buffalo, following a reception at the home of the bridegroom's brother, Lynn McVicker, in Dunellen avenue, Dunellen.

The newly-weds will be "at home" after November 15 at their recently constructed home in Duer street.

APPROVE TWO BRIDGES AND ENJOY A LUNCHEON

Members of the Somerset County Board of Freeholders accompanied by several members of the North Plainfield Council, made an inspection of the recently constructed Sycamore and Rockview avenue bridges this morning, and reported favorably on the work.

At noon the officials had luncheon at W. G. Pfeister's Somerset Hotel, in Somerset street, the borough.

ELKS' BIG NIGHT.

Somerville, Nov. 10.—Somerville Lodge of Elks is making great preparations for the meeting on Thursday evening, when the grand exalted ruler, Edward Leach, and a number of visiting lodges will be in attendance. This will be another red-letter day in the history of Somerville Elks. The lodge has also under preparation a big minstrel performance, with the following committee in charge: W. D. Nolan, J. D. Hall, H. D. Hoagland, J. J. Cunningham, B. W. Moore, T. G. Winsor, A. M. Beekman, A. G. Koehler, S. D. Skilliman, Philip Gasell, G. D. Fromnell.

ANTI-SUFFRAGE MEETING.

The Plainfield Branch of the New Jersey Association Opposed to Woman Suffrage will hold a meeting tomorrow afternoon at 3 o'clock at the home of Mrs. Edgar S. Hyatt, 243 East Ninth street. All enrolled members are urged to attend.

PEDDLER ARRESTED.

Joseph G. Berlowing, of 432 Watchung avenue, who was arrested Friday, charged with peddling without a license, will be arraigned Wednesday morning before Recorder Gano in the borough court.

C. L. DANA, JR., IN AUTO RUNS DOWN A WOMAN

According to the police an automobile owned and driven by Charles Loomis Dana, Jr., of Evergreen avenue, on lower Park avenue, struck Miss Agnes Vail, of Park avenue, yesterday afternoon, fracturing her left leg and causing severe bruises about her chest and head. Mr. Dana lifted the victim into the car and hurried her to Muhlenberg Hospital. She was not seriously hurt.

The automobile owner told Chief Kiely he slowed up as his car neared the woman, whom he said was walking with a man. Suddenly the woman, after halting, stepped directly in front of his machine and was knocked to the ground, Mr. Dana says.

STATE HAS APPROVED SOUTH AVENUE WORK

State Road Commissioner Stevens has officially approved the paving work on South avenue, Fanwood, and the bridge on the same thoroughfare, the Union County Board of Freeholders has learned. The annual report of Chief Inspector Russel Gies, of the Union County Mosquito Extermination, has been received and filed. It consists of about one hundred pages and is supplimented by many photographs.

The Board approves the expenditure of money for a new railing on the Sycamore avenue bridge, this city, the work to be paid for jointly by Union and Somerset counties. The work is about completed.

LIKELY TO SIGN PAPERS FOR AUTO MACHINE TONIGHT

The Common Council will hold an adjourned meeting tonight when it is likely that action will be taken toward the purchase of a Nott automobile fire engine. At the last meeting Corporation Counsel Charles A. Reed was directed to prepare the form of contract. The engine to be purchased is to cost $7,850 and it is to have 700 gallons capacity with all the latest appliances. The Council is anxious to close the deal this year, otherwise the money appropriated for the apparatus would revert to the general fund of the city.

CUT HIS LEG WITH AXE; BOY IS SERIOUSLY ILL

Carey Coale, the seven-year-old son of Mr. and Mrs. Carey Coale, of East Ninth street, is seriously ill at the home of his parents, the result of complications following an accident a few days ago. The boy picked up a sharp axe which had been left in the yard and in swinging it about, struck himself in the right leg, inflicting a severe gash. He suffered greatly from loss of blood, before help arrived and erysipelas has since developed. The boy is under the care of Drs. Endicott and Probasco.

HALF-YEARLY MEETING OF FRIENDS SOCIETY CLOSES

The half-yearly meeting of the Friends Society was culminated yesterday morning, when a general worship session was held. Robert Barnes, of Purchase, N. Y.; Daniel Willetts, of Trenton, and William D. Williams, of this city, spoke on religious topics. Mr. Willetts told of the Purity Convention held recently in Ohio and said many churches of the western cities observed yesterday as "Purity Day," confining the religious services to a discussion of that subject.

Miss Mabel Vail, who was one of the winners of a Daily Press contest held over a year ago and enjoyed a tour of Europe at the expense of this paper, told of her experiences on that trip. She illustrated her lecture with stereopticon views, many of which she photographed herself.

GETS LIGHT SENTENCE.

Somerville, Nov. 10.—Salvatore Finelli, who was convicted of assault and battery upon Carmino Romano in a fight at Bound Brook, the jury bringing in a recommendation of mercy, was sentenced Friday by Judge Beekman to pay a fine of $150 and to be placed in the care of the probation officer for one year. He is during this time to abstain from the use of intoxicating liquors, but he is to pay his fine within 30 days. Finelli was represented by former Judge C. E. Case, who made an earnest plea for clemency prior to the sentence. In view of the sentences received by others for almost similar offences during this term of court, Finelli is considered to have gotten off lucky.

—"No Trespassing" signs, printed on cloth, for sale at the Daily Press office. *** tf

FIND THE BODY OF MISSING MAN

Life of John VanNuys, of East Millstone, Ended in Hackensack River.

SUPPOSEDLY SUICIDE

Railroad Engineer Incapacitated Physically Had Been Despondent—Funeral Services Tomorrow Afternoon.

The body of John VanNuys, of East Millstone, who disappeared from his home about two weeks ago, was found in the Hackensack River, near the Plank Road bridge, on Saturday, and removed to the late home today. The dead man's keys were found on the bank of the river and this furnished a clew which led to the discovery of the body. He was well-known in this city.

Mr. VanNuys was employed by the Pennsylvania Railroad as a passenger engineer for many years, being considered one of the most faithful men in the service. Within the past year he developed heart and kidney trouble and the company's physician, after an examination, reported adversely as to his continuing his run. Mr. Van Nuys then began medical treatment and after a lapse of a few months reported for duty, but again the company's physician refused to pass him. Since that time he had been more or less despondent.

It was his custom to go to Newark regularly to draw his sick benefits and about two weeks ago while supposedly on one of these trips he disappeared and a constant search had been maintained. Mr. VanNuys leaves two sons, George and Addison. The funeral will be held at the late home tomorrow afternoon. Rev. Henry Lockwood, of the Reformed church, will officiate.

BAN LIGHTED CIGARS FROM P. S. C. CARS

Order Put in Force on All Lines Today Stops Offensive Practise.

In response to complaints from patrons and requests from various women's clubs and from civic organizations, the Public Service Railway has undertaken to break up the offensive habit many men have formed, of carrying lighted cigars or cigarettes or half smoked pipes into trolley cars. The odor of the "soldiers," especially those of the "two-for" variety does not add to the comfort of occupants of a well-filled car and as the winter season is coming on when doors and windows will be kept closed and proper ventilation will be a problem under normal conditions, the company management is going to try to stop the nuisance.

Why men persist in lighting cigars or cigarettes just previous to boarding a car and then carrying the smouldering weed into the vehicle and holding it so that smoke will curl into the nostrils of defenseless passengers has never been fully explained. Neither has there been a satisfactory reason advanced why a man will carry two inches or less of a five cent cigar into a crowded car and carefully nurse the "butt" throughout a lengthy journey when the "stump," if the smell it produces is any criterion, is strong enough to stand alone or even to push the car if necessary. But that men do such things is amply demonstrated every day as the street railway patrons can testify. And so much testimony along these lines has been adduced that the company has determined to act.

Beginning today every car in operation in the central division carried a conspicuous bulletin announcing that smoking and carrying lighted or partially consumed cigars, cigarettes or tobacco in pipes in the cars or stations of the company is forbidden. The company further announced that the rule was made in deference to the comfort and convenience of a majority of the patrons and the co-operation of all is solicited. The company's right to enforce such a rule has been passed upon by competent authority and it is hoped by the railway management that an appeal to the fair-mindedness of the average person, backed up by public sentiment, will go a long way toward eliminating the evil against which so many justly complain.

TO DISCUSS INDIA.

The regular meeting of the Women's Foreign Missionary Society of the Crescent Avenue church will be held in the church parlors tomorrow afternoon at 3:30. The subject will be "India," and the meeting will be in charge of Mrs. Samuel T. Carter, Jr., assisted by Miss Munger, Mrs. Howard H. Williams and Mrs. A. V. Heely.

THANKSGIVING SALE OF LINENS

AT PRICES THAT WILL CREATE A SHOPPING SENSATION

A MOST TIMELY OPPORTUNITY TO PURCHASE TABLE LINENS, NAPKINS, TOWELS, ETC., AT

¼ TO ⅓ LESS THAN REGULAR PRICES

All Strictly First Class---No Seconds

The Reason for These Wonderfully Low Prices

THE NEW TARIFF.

We purposely delayed our purchases till we would get the new tariff advantage, which meant 15 PER CENT. LESS.

A LARGE PURCHASE

By buying in extraordinary large quantities we saved another 10 PER CENT. LESS.

SHARING PROFITS.

To make this sale an amazing economy event we have cut our own regular profits 10 PER CENT. LESS.

Thus anticipating the needs of our friends WITH A SALE OF LINENS such as has never before been held in Plainfield.

SALE BEGINS TUESDAY MORNING, NOVEMBER 11. DON'T FAIL TO COME

Notice—To boarding house and hotel keepers this is the time to stock up.

TABLE LINENS

50c LINENS 39c A YARD.
Fine mercerized table damask, 64 inches wide, various patterns, at only, a yard.....39c

59c LINENS 39c A YARD.
Pretty patterns in fine mercerized damask that would be a bargain at 59c; at only..39c a yard

75c LINENS 57c A YARD.
Extra fine mercerized table damask, 68 inches wide; beautiful patterns, at only.....57c a yard

75c LINENS 57c A YARD.
72 inches wide, half linen, will stand good hard wear, at only, a yard.....57c

$1.00 LINENS 69c YARD.
Fine all linen, 72 inches wide, pretty patterns; save 31c on every yard at only.....69c yard

$1.25 LINENS 89c A YARD.
72 inches wide, all pure linen, would be a great $1.25 number at only.....89c a yard

$1.50 LINENS $1.19.
Full 2 yards wide, all pure linen, very pretty patterns; good enough for any table at only, a yard.....$1.19

$2.00 LINENS $1.39 A YARD.
Extra fine all linen, double faced satin damask; very handsome patterns; at only $1.39 yd.

NAPKINS

$1.25 NAPKINS 85c A DOZEN.
Fine mercerized napkins, size 18x18; patterns to match damasks, at only.....85c a dozen

$1.50 NAPKINS $1.19 A DOZEN.
Size 20x20; pretty mercerized napkins, hemmed and already for use, at only.....$1.19 a dozen

$2.75 NAPKINS $2.19 A DOZEN.
Fine all linen, size 21x21, patterns to match table linen; a great bargain, at..$2.19 a dozen

$3.00 NAPKINS $2.29 A DOZEN.
Size 22½x22½; all linen; pretty patterns;.....$2.29 a dozen

$4.50 NAPKINS $3.25 A DOZEN.
Fine all linen napkins; size 22x22; save $1.25 on every dozen at only.....$3.25

$6.50 NAPKINS $4.50 A DOZEN.
Beautiful all linen satin damask napkins; size 22x22; patterns to match table linens; at only, a dozen.....$4.50

TOWELS

Now's the time and here's the sale for the biggest bargains in Towels you ever bought. Regular and guest sizes; huck and damask kinds; plain hemmed, hemmed and hemstitched, embroidered, scallops, etc.

Towels at 10c. Values up to 15c.

Towels at 12c Values up to 20c

Towels at 15c Values up to 25c.

Towels at 20c Values up to 35c

Towels at 25c Values up to 40c

Towels 33c Values up to 50c

Towels 40c Values up to 65c

Towels 50c. Values up to 75c.

Towels 69c. Values up to $1.

TURKISH TOWELS
Extra Sizes and Extra Weights.
Every number would be a big value at regular price.

Towels 25c. Values up to 40c.

Towels 33c. Values up to 50c.

Towels 40c. Values up to 65c.

Towels 50c Values up to $1

Crowded Out
Going on Just the Same
Sale of Women's, Misses' and Children's Coats.

SPECIAL ANNOUNCEMENT
Miss Anna Carver,
representing the Pictorial Review Patterns will be at our pattern department **Wednesday, Nov. 12.**
Miss Carver is an expert on styles and dressmaking. You are invited to avail yourself of her advice.

A. E. FORCE & CO.

"The White Store"

We Give the Famous S.H. Green Trading Stamps

Dunellen & Vicinity

At the meeting of the New Market Township Committee to be held tonight, action will be taken on the resignation of Henry Hummer, steward of the Piscataway Poor Farm.

Rev. Mr. Vassar, pastor of the First Baptist church, delivered a strong address on "Temperance," Saturday morning, at the special World's Temperance Sabbath, observed Saturday by the communicants of the Seventh-Day Baptist church.

Friendship Council, Jr. O. U. A. M., will hold a reception and dance Thanksgiving eve in Friendship Hall. Many of the members will be costumed in farmers' dress and the decorations will be apropos to harvest time.

The New Market Township Committee will receive bills against the town at tonight's meeting. As the Piscataway Taxpayers' Association meets tomorrow night, the committee meeting was scheduled a day previous to the regular meeting night.

The special committees from the Borough of Middlesex and New Market will meet Thursday night to settle several differences regarding the collection of taxes for various portions of the respective municipalities.

The Dunellen Board of Education will meet tomorrow night.

M. R. Dayton has taken out a hunting license, and started this morning with a party of friends in quest for rabbits.

F. W. Hathaway, a local printer, has gone to peaceful Mexico to live.

The uniforms for the local Boy Scouts have arrived.

Paul Carpenter is in Chicago on a business mission.

Miss Ruth Carty, of Detroit, has returned home after spending the past week in the borough as the guest of Miss Mildred Barto.

Charles A. Coriell, Jr., has returned from a short stay at Atlantic City.

W. Irving Fenner, a former resident of the borough, is established in the hardware business in Dover.

Mrs. David M. Torrey, of Mountain View terrace, has returned from Oswego, N. Y., where she has enjoyed an extended stay.

Mr. and Mrs. Charles A. Coriell have been entertaining Mrs. Philo Park, of Bound Brook.

Mr. and Mrs. Fred Rinehardt have returned from Germany, where they have been spending the past three months.

Wilson S. Frederick, of Scranton, Pa., spent the week-end in town as the guest of relatives.

Bartholomew Kelly has been entertaining Joseph Lee, of Brooklyn.

Miss May Lindsley, a teacher in the Lincoln School, has been absent from her duties for the past week on account of illness.

Miss Ella Monteith, of Newark, was a recent visitor at the home of Mrs. F. O. Spurdle.

A. K. Naugle has been appointed assistant scoutmaster of the local troop.

Edward J. Dusel has been chosen chairman and Guy H. Rentschler, secretary, of the advisory board of the local Boy Scouts.

Plains & Fanwood.

Miss Laurabella Moffett, of Westfield avenue, is entertaining friends from New York.

Miss Gertrude Ball has returned from an extended stay with relatives at Boston, Mass.

Miss Eleanor Walsh has fully recovered from her recent slight attack of illness.

The local dancing club will enjoy a program of terpischore tomorrow night at Meyer's Hall. Robert Anson and Miss Fannie Haskard will be in charge.

Dr. H. K. Carroll, pastor of the M. E. church, is attending a missionary conference in Chicago. The pulpit was occupied last night by Rev. John J. Wade.

The girls' basketball team of the parish house will hold a practice session tonight on the local court.

Miss Virginia Glover entertained informally Friday night at her home.

The bridge at Park avenue, near the cross roads, has been repaired by the county construction force.

Mrs. Walter Manning is visiting relatives at Lakewood.

Harry Paff and a party of friends started out this morning on a hunting trip.

The Westfield Board of Education, at its last meeting, decided to accept the invitation of the local board to hold a joint meeting at which something can be agreed upon as to the building of a school in the Graceland section of the township. This meeting has been set for Thursday evening and the place will probably be in Westfield.

The funeral of Mrs. Philip Denizo, who died at her home on Stanbury avenue, after a long illness, was held this morning at 9 o'clock at St. Mary's church, Plainfield. Interment was made in St. Mary's cemetery.

South avenue will be closed for a month longer before it is ready for use. The straightening of the dangerous turn at the top of the Fanwood hill is completed, but the Board of Freeholders have decided to keep the roadbed of the hill from washing out and so will have stone drains laid to carry the water off which will necessitate and extra three weeks work. Automobile Club of New Jersey has placed signs at points leading to the thoroughfare directing another route to Westfield.

The members of the Sunday-school of All Saints' Episcopal church are conducting a campaign to increase the enrolment. The boy and girl bringing the largest number of students, not elsewhere enrolled, will receive a present in the shape of a book.

The hunting season opened with the usual large number of hunters out. Ring-necked pheasants and rabbits seem plentiful in this vicinity.

A. Storr has gone on a hunting trip in the vicinity of Belle Mead.

Bound Brook.

The annual meeting of the Middlebrook Country Club will be held in the clubhouse on Mountain avenue, at 8 o'clock this evening, for the election of a president, vice president and one member of the board of governors, and transaction of other important business, including the raising of the annual dues.

Mr. and Mrs. Philip Wolf, of South Bound Brook, are entertaining their daughter, Mrs. Samuel S. Bierman, of New York city, for a few days.

Miss Edna Brokaw and Miss Emma Powelson, of West Union avenue, are visiting Mrs. Howell Garretson, at Washington, for a week.

Mr. and Mrs. Ferris Hetherington, of Watchung road, have gone to New York city for the winter.

Mrs. James Yeandle and son, James, have returned home to Nesquahoning, after spending some time with Mr. and Mrs. George Yeandle, of West High street, this place.

Mr. and Mrs. Harry R. Giles and daughter, Nellina, of Beechwood Heights, were week-end visitors with Mr. and Mrs. Bertram A. Copeland, at Roselle Park.

The regular work of the gymnasium class will be inaugurated this evening at 8 o'clock in the Parish House.

Mrs. Jennie Smith, of Millstone, is spending some time with Mr. and Mrs. Eugene Duryee, of South Bound Brook.

The regular monthly meeting of the Committee for Nursing Service will be held tomorrow morning at 10 o'clock at the Nurses' House.

Miss E. M. Bergen has returned to her home at Trenton, after a few weeks' visit with Mrs. E. C. Taggart, of Church street.

St. Paul's Guide will hold its monthly meeting tomorrow afternoon at 2:30 o'clock in the Parish Hall.

The Y. M. A. baseball team closed its season by entertaining the members of the Y. M. A. in the Reformed chapel on Friday evening. Edgar Creager gave a piano solo and short speeches were made by Rev. Harold E. Green, Louis Ulmer, Oliver B. Mathews, Leonard Hodge, Philip Koechlein, John E. Van Doren, William Mathews and Percy Koechlein. "Turkey" Hall was elected captain of the ball team for 1914.

The Christmas box for Mr. and Mrs. Charles G. Miller, of Buffalo, Wyoming, will be packed at the Congregational church chapel tomorrow. All gifts should be there by 11 o'clock. A luncheon will be served at 1 p. m. This will be followed by informal talks and the telling of missionary stories.

South Plainfield.

Mr. and Mrs. William Roberts and family have moved to Pottsville, Pa., where they formerly resided. Mr. Roberts has been living here for the last six months.

Miss A. Newell, of New York, has returned home after spending a week with her sister, Mrs. T. Duffy, on Lehigh avenue.

Harry Edmonds, of Annandale, spent the week-end with his uncle, Melvin Shrope.

Mrs. Margaret Hamilton has returned home after spending a few days with relatives in Plainfield.

Mr. and Mrs. John Horan, of Lehigh avenue, spent Sunday with Mrs. Horan's sister, Mrs. Michael Lyons, in Woodland avenue, Plainfield.

Mr. and Mrs. Walter Gurnesey have returned home after visiting friends in Plainfield.

Miss Melvin Teeple is suffering from an attack of rheumatism at her home on Lakeside avenue.

Robert Cunningham, of Wilkes-Barre, Pa., has returned home after visiting Mr. and Mrs. John Kain, on Church street.

P. A. McDonough, of New Brunswick, spent Sunday with his mother, Mrs. Mary McDonough, on Lehigh avenue.

William Farrell has returned home to Metuchen after spending Sunday with friends here.

Somerville

The Women's Missionary Society of the First Reformed church will meet in the chapel on Friday afternoon. The leader will be Mrs. R. W. Cornelison, and the subject, "Oklahoma."

The Try-Again Society of the First Reformed church will have an entertainment in the chapel on Friday evening, at which Miss Wilson will give another series of character sketches. There will be musical interludes.

The Knights of King Arthur of the Baptist church are planning for a sociable on November 25, and the Christian Endeavor Society is arranging for an entertainment on December 5.

Mrs. Kate Johnson, of Fairview avenue, has been taken to Somerset Hospital, where she is undergoing treatment, and which may probably include an operation.

Sigmund Gardner, of New York city, has purchased the drug business formerly conducted by Julius Weimer, and will open up in about a week or two.

Mr. and Mrs. Stephen Benbrook, of Plainfield, were guests in town yesterday of the former's parents, Mr. and Mrs. George N. Benbrook.

E. L. Van Doren has sufficiently recovered from his motor accident to be able to leave Somerset Hospital, although he is considerably disfigured about the face as a result of the mishap, and it will be some time before he will be as well as ever. He was riding his motorcycle on Union avenue, Friday, about noon, when he crashed into Lamoreaux's delivery wagon, and his machine was completely demolished. Mr. Van Doren was thrown to the ground, and landed on his face, which was completely cut up by coming in contact with the ground.

The Boys' Club of the Baptist church will hold a business meeting this evening.

The Borough Council will hold its regular monthly meeting at the engine house on Maple street, this evening. This will be an exceptionally interesting meeting, as matters of particular importance are to come up.

Whitehouse.

Miss Bertha W. Large, leader of the children's choir of the Reformed church at Whitehouse Station, has just organized a probationers' choir among the younger children of the church. The purpose is to prepare them for the senior children's choir. There are fifteen enrolled.

Mrs. H. M. Burkey, of New York, formerly a resident of Whitehouse Station, has been visiting her brother, Herman F. Kunze, near here.

At the services in the Reformed church at Lebanon last night at 7 o'clock the special speaker was Rev. Isaac Messler, of the McKee Mission, Kentucky, who talked about his work as a missionary among the poor mountain whites of that State.

Miss Ellen Ten Eyck returned Saturday to Whitehouse Station, after a visit to Metuchen and New Brunswick.

The congregation of the Methodist church at Lebanon will make the annual donation visit to the pastor, Rev. Sylvanus D. Decker, on Thursday evening.

Raymond C. Stryker, of Whitehouse Station, who for the past eleven years has been a traveling salesman for the American Tobacco Company, has resigned his position and will engage in business in Bound Brook.

Mr. and Mrs. L. T. Stryker, of Pennington, are visiting Mr. and Mrs. William J. Stryker, at Whitehouse Station, and Mr. and Mrs. J. C. Stryker, at Lebanon.

Charles Pidcock and son, of Moultrie, Ga., are visiting Mr. and Mrs. James N. Pidcock, of Whitehouse Station.

Mrs. William Wack, of Peapack, is visiting Mrs. Margaret Voorhees, of Pluckemin.

Miss Margaret Snyder, who lives near Whitehouse Station, is recovering from an operation in a Newark hospital.

William Towles, of Pluckemin, is visiting his aunt, Mrs. Charles H. Wickoff, at Gladstone.

Frank Schaumberg, who has been ill at Gladstone, is improved.

Postmaster and Mrs. George S. Van Fredale are occupying their new home at Peapack.

Word has been received at Centreville of the death of Mrs. Mary Ellen Hall, formerly a resident of that place, at the home of her son, Rev. John C. Hall, at Des Moines, Ia.

Warrenville.

Mr. and Mrs. Alfred Jennings have been entertaining Raymond Kline, of Plainfield.

Elston Johnston, of Plainfield, is spending a few days of the hunting season with John Miller, of Coontown.

John Cooper, Jr., who is working in New York city, spent Sunday with his parents, Mr. and Mrs. John C. Cooper, of Hill Top Farm.

Mrs. Alfred Jennings and Miss Kathryn Reed are spending a few days with Dr. and Mrs. Woolman, of Newark.

William Hermstodt is in New York city for a few days.

Mr. and Mrs. John Miller and Miss Ruth Miller, of Plainfield, have returned to their home after a visit with Mr. and Mrs. Roy Miller, of Jersey City.

CHRISTIAN FIELD.

The Busy Bee Sewing Circle met Friday evening at the home of Mrs. Godfrey, on Duer street, when plans for the coming season were discussed. Later refreshments were served and a social hour was enjoyed.

The Ladies' Aid Society of the First M. E. church will meet in Vincent chapel tomorrow afternoon.

The Junior Epworth League of the First M. E. church will meet in Vincent chapel, Friday afternoon, with Mrs. D. S. Dunavan in charge.

Mrs. Lucie E. Rising will address the meeting of the Plainfield Sunday-school Teachers' Graded Union at the Y. W. C. A., this afternoon.

Harvest Home Day will be observed at the Baptist Home for the Aged at Rosselville, tomorrow. Members of the local Baptist churches will attend.

The Young Women's Missionary Society of the First Baptist church will hold an all-day sewing meeting at the Park Golf Club, on Wednesday. Members are requested to bring pictures for pasting in scrapbook.

The women of the First Baptist church will hold an old-day sewing meeting at the church on Thursday, from 9 to 5 o'clock.

The Federation of the Women's Missionary Societies of this city will observe "home mission week" November 16-22.

The women of the First Baptist church are busily engaged in packing a barrel of useful articles to be sent to South Carolina.

Sunday, November 16, is the appointed time for a special collection at the First Baptist church for the Baptist Home Mission Society.

The Westminster Guild of the Crescent Avenue church will meet this afternoon in the chapel of the church.

Rev. Milton S. Littlefield, of Brooklyn, will speak at the Crescent Avenue church, Wednesday night, on the subject of "Graded Sunday-school Lessons."

The members of the Crescent Avenue church and congregation have been invited to attend the reception to be given to Rev. Dr. and Mrs. J. S. Zelie in the church parlors Thursday night at 8 o'clock, in recognition of the tenth year of Dr. Zelie's pastorate here.

All women interested in mission study are invited to meet in the parlors of the Crescent Avenue church, Friday afternoon, at 3 o'clock, when a class will be formed under the leadership of Mrs. H. R. Halloway. The book used will be Shriver's "Immigration Forces." This will take the place of the usual sewing meetings for the present.

The Ladies' Aid Society of Hope chapel will hold a rummage sale today and tomorrow and will be glad to receive donations of household furniture or clothing.

The women of Warren chapel will hold a sale of home-made cake, pie, bread and candy in the chapel, Saturday afternoon from 3 until 6 o'clock.

The regular meeting of the Women's Missionary Society of Hope chapel will be held Thursday afternoon at 2:30 o'clock, at the home of Mrs. F. L. Greene, 822 West Fifth street.

The Monday Club will meet at Hope chapel at 8 o'clock tonight.

The Christian Endeavor Society of Hope chapel will hold a fair on the evenings of December 4 and 5.

The regular communion service was held at Hope chapel, last night, with Rev. F. L. Greene, the pastor in charge.

The November meeting of the Men's Club of Hope Chapel will be held in the lecture room of the chapel Tuesday night, November 18 at 8 o'clock, when Rev. Frank Higgins, well-known as the "Sky Pilot of the Lumber Jacks," will speak.

TO PAY ELECTION BILLS.

Somerville, Nov. 10.—The Somerset County Board of Freeholders will meet at the court house tomorrow. At this time a date will be set for the consideration and payment of election bills for the year. The laws were changed last year, and all members of the district boards of registry and election will receive $50 for their services, instead of $35 which was paid to members of the boards in municipalities of less than 5,000 inhabitants.

HE TOOK THE PLEDGE.

While protecting his girl companion from the alleged insults of Isaac Hunt, 23 years old, of 307 Madison avenue, John Duffy, 23 years old, of 102 Liberty street, was arrested Saturday night by Patrolman Sweeney, following a fight in which Duffy and Hunt figured. Arraigned this morning before City Judge DeMeza the men were released on suspended sentences. Hunt admitted that he had been drinking and took the pledge for a year.

SHALLIO—PAPESKO.

Miss Mary Shallio and John Papesko, both of Samptown, were married at the Sacred Heart R. C. church, South Plainfield, yesterday morning, Rev. J. F. Baldwin officiating. The bride was attended by her sister, Miss Rose Shallio, while Mr. Papesko was attended by John Hilles. After a honeymoon the couple will reside on Clinton avenue.

With the Advent of Cold Weather,

you will need foot protection of the best kind to guard you against the ills that Winter brings in its train. Now is the time to procure your Winter shoes; and you not only want them warm and comfortable, but handsome and stylish as well. We have a superb stock of shoes of the latest styles for men, women and children.

Children's from .....50c up
Men's, Womens $2.50 to $4

Stuarts SHOE SHOP
Footwear for the Family
215 W. Front St.
We Give and Redeem Surety Coupons

TRUSSES
NEW FITTING ROOM
Elastic Hosiery, Supporters, Braces, KNEE CAPS, ANKLETS, Etc.
William M. Walsh
North and Watchung Avenues, Plainfield, N. J. 'Phone 158.
OPP. DEPOT.

STYLE—RELIABILITY

Men's Overcoats

Very little money is spent in giving publicity to our line of Men's Overcoats.

The stock is not enormous, but includes the choicest of models and patterns.

There are coats here at $12 to $30, of beautiful materials, and showing a style and individuality found only in high class garments.

They are probably the best values, at their prices, of any overcoats offered in Plainfield today.

Come in—if only to look.

ROTHBERG'S
Stein-Bloch Smart Clothes
"Most Things Men Wear."
214 W. FRONT ST.
Next to Proctor's. 'Phone 995

TRADE MARK PAMOS CRAFT

PAMOS MOSAICS

TRADE MARK PAMOS CRAFT

For Home Circle Pleasure

Here is something that will bring no end of pleasure into your home circle. Pamos Mosaics are a delightful pastime for everybody. Old and young become at once deeply interested. The further they go, the keener the interest becomes.

Pamos Mosaics appeal strongly to that instinct we all have to "make something." When they are finished, they are objects of real artistic merit. There is not a room which will not be improved by a few Pamos Mosaics on the mantel-shelf or wall.

A New Kind of Easy Art Work

Beautiful results are accomplished by the Pamos-Crafter. These results are accomplished in the easiest way imaginable. Pamos makes artists of us all. Absolutely no artistic ability is necessary to produce perfect results with Pamos. There is nothing to draw, nothing to trace, nothing to color. Scissors and paste are all you need. The construction of Pamos Mosaics is so simple and so easy that you marvel at the results accomplished.

Pamos Crafting is just starting in this community and it is going to be one of the most widely spread popular pastimes that we have ever known. You, who pride yourself upon keeping up to date, be a Pamos pioneer. Be the one to introduce it into your social set as a parlor amusement or a party pastime and see what a hit you will make with it.

The Children

THE LITTLE ONES go simply wild over Pamos. Even the little child of six or seven can accomplish great things with Pamos. It gives them many an hour's delight. It develops their eye for color and artistic design. It teaches many a valuable lesson. It is one of the greatest home amusements for children ever invented. Pamos will make your little ones happy. And you will be pleased to see them amusing themselves so much in such a wholesome manner.

USE THE COUPON

PAMOS MOSAICS COUPON

PAMOS CRAFT TRADE MARK

SEND IN THIS COUPON

You can get a complete Pamos Mosaic such as is sold regularly in the stores at 10c for only 5c if you bring this coupon to our office. Or we will mail a complete Pamos Mosaic to you if send us 6c and this coupon.

REGULAR 10c value for 5c

SAVE THIS COUPON IT IS VALUABLE

Corporation Notice.

Notice is hereby given that the following Ordinance has been introduced before the Common Council, read the second time and ordered engrossed preparatory to its third reading, and that it is the intention of the Council to adopt the same.

JAMES T. MacMURRAY,
City Clerk.

Plainfield, N. J., Nov. 3, 1913.

AN ORDINANCE

To Regulate the Use of Sewers in the City of Plainfield and the Making of Connections Therewith.

The Inhabitants of the City of Plainfield, by their Common Council, do enact as follows:

Section 1. The Committee on Sewers shall have the direction and control, subject to the orders of the Common Council, of all the sewers and house connections in the city, and of the construction, maintenance, repair and use of the same.

Sec. 2. No person shall make any connection with any sewer in the City of Plainfield or open any manhole, lamphole, flush tank, or clean or repair any sewer connection, except with the written permit of the "Engineer in Charge of Sewers" or his authorized representative, and no such permit shall be given to any applicant unless said applicant is properly registered at the office of the Department of Health as a Master or Foreman Plumber. The applicant for a permit shall at the time of making application, deposit with the City Treasurer or with the said Engineer (by him to be deposited with the City Treasurer), the sum of five dollars. If the street surface over the connection is maintained by the applicant in proper condition for a period of one year from date of laying the connection, five dollars of said deposit shall be returned to the applicant, but if the street surface over the connection should require repair during the year, and the plumber should neglect or refuse to make the necessary repairs within 24 hours after receiving notice to make such repairs, then the Engineer shall cause such repairs to be made, and the cost of the work done and materials used shall be deducted from the amount on deposit. The dollar of said deposit shall be counted to be the charge for the connection permit and for inspecting the work. Where openings are made in brick or similar permanent pavements, an additional charge of three dollars and seventy-five cents ($3.75) shall be paid for each square yard of such pavement actually replaced by the City. This fee to be paid on completion of the repair, when five dollars of the amount deposited in security for the permit will be returned to the plumber.

Sec. 3. No more than one building shall be connected with the sewer through one connection without a special permit from the Department of Health.

Sec. 4. No trap shall be placed on any connection between the sewer and the building. All sewer connections shall have free ventilation through the soil, waste and vent pipes of the building.

Sec. 5. No surface, underground or roof water shall be allowed to enter any sewer or house connection, and no vault, cesspool shall be connected with any sewer or house connection.

Sec. 6. No person shall permit any substance to flow into any house connection or sewer which shall injure said house connection or sewer or shall tend to form deposits or obstruct them.

Sec. 7. Every garage shall be provided with a properly constructed gasoline and oil separator to intercept the gasoline and prevent it from entering the sewer, the separator to be provided with a vent pipe to carry off the gasoline vapor.

Sec. 8. All stables, garages, ice cream factories, milk depots and similar establishments, where floor drains are to be connected with the city sewers, shall be provided with catch basins or sand traps to receive and retain all sand, dirt and other refuse which would tend to clog the house drain or sewer. The catch basin or sand trap shall be made water tight and the outlet pipe shall be turned down to a sufficient depth to prevent the sand and other refuse from being washed out into the sewer. The catch basin or sand trap shall have a cover which can be easily removed and the sand and refuse must be removed at sufficiently frequent intervals to keep the deposit below the bottom of the outlet pipe. The entire construction shall be made under the direction of the Plumbing Inspector of the Health Department.

Sec. 9. All work done in making connections from buildings to sewers and all materials furnished therefor shall conform to all the requirements of the specifications annexed hereto and adopted herewith and entitled "Specifications for the Construction of Drains or Connections from Buildings to Sewers in the City of Plainfield, N. J."

Sec. 10. Any person or corporation violating any of the provisions of this Ordinance shall, upon conviction thereof, be punished by a fine not exceeding twenty dollars, or imprisonment not exceeding ten days for each offense, or both such fine and imprisonment.

SPECIFICATIONS FOR THE CONSTRUCTION OF DRAINS OR CONNECTIONS FROM BUILDINGS TO SEWERS IN THE CITY OF PLAINFIELD, N. J.

Inspection.

The plumber shall leave notice at the office of the Engineer in charge of sewers, hereinafter called the Engineer, not later than 8:30 A. M. on the day in which any work is to be inspected during the forenoon of that day, and not later than 1:30 P. M. when the work is to be inspected in the afternoon. All work and materials shall be subjected to the inspection of the Engineer or his representative, and all improper work shall be reconstructed, and all materials which do not conform to the requirements of the specifications shall be removed from the work. In no case shall any work be covered until it has been inspected and approved by the Engineer or his representatives.

Location.

The proper location for the connection will be given at the time the permit is issued and no deviation from this location shall be made and no opening shall be cut into a sewer under any circumstances by plumbers or their employees without special permission from the Engineer or his authorized representative.

Precautions.

All excavations, piles of materials and other obstacles incident to the work must be protected with barricades and lights to prevent accidents. All ordinances relating to such precautions and safeguards must be observed by the plumber and his employees.

Excavation.

All macadam stone or other paving material removed in excavating the trenches shall be piled by itself, and after the completion of the work shall be reiald and the street left in as good condition as before being disturbed. In case the stone is wasted, or if the trenches settle, the plumber shall furnish new stone at his own expense.

Excavations shall be made in open trenches and no tunneling will be allowed except by permission of the Engineer.

In case the ground in the bottom of the trench is soft or spongy, it shall be excavated to such increased depth as the Engineer may direct, and shall be refilled with gravel or other suitable material, thoroughly rammed.

Cast Iron Pipe.

House connections shall be constructed of four inch cast iron pipe, strong, tough and of sound even grain, weighing not less than 13 pounds per linear foot, and coated inside and outside with hot coal tar varnish.

Cement.

Only Portland cement of some standard brand of good reputation shall be used in the work. It shall conform to the requirements of the recent specifications of the American Society for Testing Materials.

Mortar.

Mortar, unless specially ordered by the Engineer, shall be composed of Portland Cement and sand in the proportion of one of cement to two and one-half of sand.

Sheeting and Shoring.

Sheeting and shoring shall be of sound material and of sufficient dimensions to properly and safely withstand the pressure from the sides of the trenches, and shall be used wherever, in the opinion of the Engineer, it is necessary.

Grade.

No connections with the sewers shall be laid with a less inclination than one quarter of an inch to the foot except by special permit at owners' risk.

Laying Cast Iron Pipe.

In laying the iron pope, gaskets of clean, sound, hemp yarn, braided or twisted, and tightly driven, shall be used to pack the joints. The best quality of pure, soft lead, suitable for calking, shall be used, and the depth of lead shall not be less than one inch. Before running the lead the joints shall be carefully wiped out, and shall be run full at one pour. If the gasket becomes wet before time for pouring, it must be removed and dry oakum or jute inserted in its place. No calking shall be done except by competent and experienced men. In all cases the calking shall be toward the place of the gate and other points where the lead is likely to be porous. The joints shall be thoroughly calked and when finished, the lead shall be flush with the face of the socket and the joint shall be absolutely tight.

Pipes to Be Clean.

All earth and rubbish must be removed from the pipes before they are laid, and the open end of the pipe must be protected with a tight plug.

Pipes to Be Plugged.

When the pipe is laid into a building before the soil pipe is in position, the end of the house connection shall be closed with a cemented or leaded plug.

Refilling.

The lower part of the trenches shall be refilled with the best of the excavated material, and in refilling under and around the pipe, only fine material, free from stones, shall be used. No filling shall be done above the pipe until the material around it shall have been thoroughly tamped. The remaining portion of the trench shall be refilled in horizontal layers not exceeding nine inches in depth, each of which shall be well rammed. The plumber must see that the earth is not thrown into the trench faster than it can be distributed and properly rammed, and in filling, the number of men ramming shall not be less than the number of men filling. All extra material and rubbish must be promptly removed after the completion of the backfilling.

11 10 2tn

Corporation Notice.

Notice is hereby given that an ordinance entitled "An Ordinance to widen Madison Avenue from the southeasterly side line of West Front street to the northwesterly line of the right of way of the Central Railroad Company of New Jersey," a copy of which is subjoined to this notice, has been introduced before the Common Council, read the second time, and ordered engrossed preparatory to its third reading, and that it is the intention of the Common Council to adopt such ordinance at the regular meeting of the Common Council to be held in the Council Chamber, No. 149 North Avenue, in the City of Plainfield, N. J., at eight o'clock P. M., on Monday, the first day of December, A. D., Nineteen hundred and thirteen, at which time and place prior to the adoption of said ordinance, said ordinance will be considered by the Common Council, and all persons interested may be heard before the Common Council with reference to the proposed ordinance.

By order of the Common Council,
JAMES T. MacMURRAY,
City Clerk.

Plainfield, N. J., November 3, 1913.

AN ORDINANCE

To Widen Madison Avenue from the southeasterly side line of West Front Street to the northwesterly line of the right of way of the Central Railroad Company of New Jersey.

WHEREAS, The Common Council judge that the public good requires the widening of Madison Avenue between the points named in the title to this ordinance, therefore

The Inhabitants of the City of Plainfield, by their Common Council, do enact as follows:

Section 1. That Madison Avenue in the City of Plainfield from the southeasterly side line of West Front Street to the northwesterly line of the right of way of the Central Railroad Company of New Jersey be widened and laid out so that said Madison Avenue shall be of the uniform width of twenty-five feet on each side of the centre line thereof as now established and existing, which said centre line is described as follows: Beginning at a point in the centre line of said Madison Avenue, where the same is intersected by the southeasterly side line of West Front Street as now laid out and opened, said point being distant thirty-two and fifty-four one-hundredths (32.54) feet in a magnetic course of south forty-two degrees and twenty-four minutes east (S. 42 degrees 24 minutes E) from an iron monument at the intersection of the centre lines of said Madison Avenue and West Front Street and running from said first mentioned point south 42 degrees and 24 minutes east (S. 42 degrees and 24 minutes E.) a distance of five hundred and seventy-five and forty-nine one-hundredths (575.49) feet to a point in said centre line in the northwesterly line of the right of way of the Central Railroad Company of New Jersey. The land to be taken for the widening of said Madison Avenue on the northeasterly side of the same from the southeasterly side line of West Front Street to said line of the Central Railroad Company of New Jersey includes all that part of the property of the Estate of Samuel Archer Sophia Shrager Jane H. DeMott, Estate of Mary B. Gillies, Minnie E. Stephenson, Marcus L. Clawson, Moses Bender and Public Service Electric Company, which lies between the present northeasterly side line of said avenue as now laid out and opened, and a line parallel with the centre line of said avenue and distant therefrom twenty-five (25) feet in a northeasterly direction.

The land to be taken for said widening on the southwesterly side of said Madison Avenue from the southeasterly side line of West Front Street to said line of the Central Railroad Company of New Jersey includes all that part of the property of Fred Endress, William W. Mills, Annnie M. McDonough and Wadley & Goodenough, which lies between the present southwesterly side line of said avenue as now laid out and opened, and a line parallel with the centre line of said avenue, and distant therefrom twenty-five (25) feet in a southwesterly direction.

The land to be taken and the lines of Madison Avenue as the same is hereinabove ordered to be widened are shown on a map on file with the City Clerk entitled "Assessment Map for the Widening of Madison Avenue from West Front Street to the Central Railroad of New Jersey, City of Plainfield, N. J.," dated February 17th, 1912.

11 10 2tn

ESTATE OF MARY J. THICKSTUN, Deceased. Pursuant to the order of GEORGE T. PARROT, Surrogate of the County of Union, made on the application of the undersigned, Executor of said deceased, notice is hereby given to the creditors of said deceased to exhibit to the subscriber under oath or affirmation their claims and demands against the estate of said deceased within nine months from the seventh day of November, 1913, or they will be forever barred from prosecuting or recovering the same against the subscriber.

WILLIAM D. THICKSTUN,
Executor.
Fees—$11.10

11 10 9tn

Hoagland's Express

FINE FURNITURE

MOVING

Office, 116 West Second St.
Telephone 882-W.

Leland Manning

MASON AND BUILDER.

Jobbing a specialty. Estimates cheerfully given. Telephone 347-J.

1120 Myrtle Ave. Plainfield, N. J

WILSON WEDDING CEREMONY

Historic Mansion Scene of but Twelve Ceremonies In a Century.

THIRTEENTH IN WHITE HOUSE

Some Were Brilliant and Others Exceedingly Simple In Form.

WHEN Miss Jessie Wilson, second daughter of the president, becomes the wife of Francis Bowes Sayre on Nov. 25 she will have the distinction of being the thirteenth young woman in the history of the republic who has been wedded within the historic walls of the White House. "All the world loves a lover," and a love affair that finds its denouement behind the classic portals of the president's official residence holds an interest to the public that is quite above and beyond that of ordinary, everyday romances. In a sense the executive mansion is the people's own house, and so it naturally follows that one who is married there is in some degree the chosen child of all the great family of whom the president is the official head.

For generations the White House has been a familiar figure to the American people. It has stood a central landmark in the national capital since the time of its founding and is known the world over as the home of the chief executive of the republic. Grecian in its architecture, it stands a monument to the stern simplicity of the true ideals of the nation.

MISS JESSIE WILSON.

So it happens that whenever a wedding takes place within the White House the nation is prone to weave a mystical web of beauty and romance about the principals that sets theirs quite apart from other bridals and pedestals them high in the court of the country's affection and regard.

Previous White House Bridals.

Prior to Miss Wilson's wedding there have been just twelve young women fortunate enough to have their weddings celebrated within the executive mansion. The last of these was Miss Alice Roosevelt, the daughter of President Roosevelt, who was married to Representative Nicholas Longworth of Ohio on Feb. 17, 1906. Until then there had not been a White House wedding for nearly twenty years, the previous nuptials being those of Miss Frances Folsom, now the wife of Professor Thomas J. Preston of Princeton, to President Grover Cleveland on June 2, 1886.

The marriage of Miss Alice Roosevelt was one of the most brilliant ceremonies ever held in the White House, differing much from some of those in the last century. Some of the White House marriages have been severely simple, and the approaching wedding also will partake largely of the democratic simplicity which is the dominant note in the daily life of the bride and her family, but Miss Roosevelt's marriage, like the first held in the White House, which was in President Madison's administration, was accompanied by much display.

Early Administrations Brideless.

In the early days of the republic, when the nation's capital was located at New York and Philadelphia, there were no weddings at the executive mansion. Nellie Custis, the beautiful and charming stepdaughter of General Washington, was too young to be married during the period that he occupied the presidency, and the second president, John Adams, was unfortunate in having no young people in his household during his incumbency.

President Jefferson's administration was the first that began and ended in the White House. He was a widower, and whatever success his administration had of a social character was due to the presence of Mrs. Madison, wife of the secretary of state and the greatest social factor of Washington official life.

The election of James Madison brought this most popular of American women to the highest social position in the republic.

There were two weddings in the White House while she was its mistress, and she took as much delight in making them happy occasions as though both brides had been her own children. The first wedding to occur in the president's house was that of the widow of a nephew of George Washington, Lucy Payne, Mrs. Madison's younger sister, who was married at the age of fifteen, in 1792, to George Steptoe Washington, and lived during her widowhood with the Madisons in Washington.

Payne-Todd Wedding.

The engagement of this sister in the winter of 1810 to Justice Todd of the supreme court, a widower, many years older than herself, the father of five children and a resident of the then far distant state of Kentucky, was approved by her family, and Mrs. Madison reveled in the preparations for the fine wedding she gave the couple. It was celebrated on the evening of March 11, 1811.

The second White House wedding took place after the war of 1812 was ended. The bride was a relative of Mrs. Madison by marriage, Miss Anna Todd of Philadelphia, and the bridegroom was a member of congress from Virginia, John G. Jackson, a great-uncle of "Stonewall" Jackson.

The third wedding was that of Miss Marie Monroe to Lawrence Gouverneur. Being the daughter of a president, it might have been expected that the occasion of her wedding would have been marked by great festivity. But such was not the case, and the affair was a distinct disappointment to those who thought they had a right to expect more from the White House family.

© 1913, by American Press Association.

MR. FRANCIS BOWES SAYRE.

Monroe Marriage Simple.

Mrs. Monroe was a city bred woman. She had been brought up in the exclusive circle of New York, and she did not approve of the Virginia style. So the wedding of her youngest daughter was the reverse of a grand affair.

The circular or blue room was chosen for the wedding, and the Rev. Dr. Hawley of St. John's church performed the ceremony, which took place at noon.

The fourth marriage celebrated in the president's house was that of John Adams, the son and private secretary of President John Quincy Adams. He was married to his cousin, Helen Jackson of Philadelphia. Miss Jackson was a niece of Mrs. Adams, and her brother, Walter Jackson, was a secretary to the president and lived in the White House.

It was an evening affair, and the ceremony was performed Feb. 10, 1828, in the blue room in the presence of a distinguished gathering. Dr. Hawley officiated on this occasion as he had done at Miss Monroe's wedding, and the president and Mrs. Adams, though it was known that they did not wholly approve of the match, made the wedding a notably gay one.

The Jackson Administration.

Andrew Jackson's administration succeeded that of John Quincy Adams, and it is recalled as one during which there were three weddings.

The fifth marriage in White House history was that of Miss Delia Lewis of Nashville, Tenn., whose father, William B. Lewis, was one of President Jackson's most intimate personal friends. He practically lived in the president's house and was a member of that famous kitchen cabinet caricatured so persistently in that day.

Miss Lewis was married to Mr. Alphonse Joseph Yver Pageot, a native of Martinique, who was secretary of the French legation at the time of his marriage.

President Jackson was intensely fond of his wife's relatives and, being a childless widower and having not a relative in the world of his own, gathered about him many young people, among whom were several of Mrs. Jackson's nieces.

Mary Easten, a Tennessee girl, was one of these nieces, and when she was married to Lucien B. Polk of Tennessee the president arranged to have the ceremony take place in the Blue room.

Another White House marriage that occurred during President Jackson's administration was that of Miss Emily Martin, a niece of Mrs. Donelson, who became the bride of Lewis Randolph, a grandson of Jefferson.

Tyler-Waller Marriage.

The eighth wedding to occur in the White House was that of Miss Elizabeth Tyler, daughter of the president of that name, to William Waller of Virginia, the bride being but nineteen years of age, on Jan. 31, 1842.

The next wedding, the ninth to occur in the White House, did not take place until the Grant administration, when the general's beautiful daughter, Ellen, or Nellie, as she is better known, became the bride of Mr. Algernon Sartoris. The ceremony, which was without doubt the most brilliant function held at the White House during her father's tenure there, has become a recollection to which all who witnessed it delight to revert.

It was the first wedding to be celebrated in the east room and took place on May 21, 1874, or nearly thirty years after the Tyler wedding.

The Tenth Bridal.

The tenth White House wedding was that of Miss Emily Platt, niece of President Hayes, who was married to General Russell Hastings on June 19, 1878. The bride had been to the president and Mrs. Hayes as a daughter, and she had lived in their home for many years, going to the White House with them from Ohio.

When next the blue room was decorated for a marriage ceremony the wedding was that of President Cleveland, the first president to be married in the White House.

Photo by American Press Association.

MRS. NICHOLAS LONGWORTH.

Miss Frances Folsom, the bride, was twenty and was noted as being graceful and winsome. Her engagement to the president was made in the summer of 1885. Soon after she went to Europe with her mother and remained there until a few days before her wedding. That occurred on the evening of June 2, 1886, at 7 o'clock, in the blue room.

Roosevelt-Longworth Nuptials.

The wedding of Miss Alice Roosevelt to the then Representative Nicholas Longworth of Ohio in 1906 is of too recent date to need more than passing mention. It was the twelfth in the series and was by far the most brilliant ceremony ever held in the White House, with the single exception, perhaps, of that of President Cleveland and Miss Folsom. It took place in the east room, where the coming nuptials of Miss Wilson and Mr. Sayre are to take place.

Yet while Miss Jessie Wilson will have the distinction of being the thirteenth young woman to become a bride in the White House, as mentioned at the beginning of this article, it is by no means certain that hers will be the only wedding ceremony to be held there during her father's administration. The president has two other daughters, who vie with their sister in charm and attractiveness, and it is by no means impossible that the names of one or both of these may yet be added to the distinguished list of White House brides.

WHITE HOUSE WEDDINGS.

Twelve weddings have been held in the White House in the history of the United States. The marriage of Miss Jessie Wilson will be the thirteenth. The twelve are:

1811—Lucy Payne Washington to Judge Todd.
1812—Anna Todd to Representative John G Jackson.
1829—Marie Monroe to Lawrence Gouverneur.
1828—Helen Jackson to John Adams.
1829-37—Delia Lewis to Alphonse Joseph Yver Pageot; Mary Easten to Lucien B. Polk; Emily Martin to Lewis Randolph.
1842—Elizabeth Tyler to William Waller.
1874—Nellie Grant to Algernon Charles Frederick Sartoris.
1878—Emily Platt to General Russell Hastings.
1886—Frances Folsom to President Cleveland.
1906—Alice Roosevelt to Representative Nicholas Longworth.

TRY A PRESS WANT AD

THE DAILY PRESS IN SOMERVILLE will be found on sale or delivered to any address every afternoon after 4:30 by Jacob Gernert, the Main street newsdealer and stationer.

Plainfield Daily Press

Published Daily except Sunday, by the PLAINFIELD PRESS COMPANY, 108 North Avenue.
Entered at the Plainfield, N. J., Post-office as Second Class Mail Matter.

Leslie R. Fort and Ralph L. Morrow, Editors and Managers.

TELEPHONE PLAINFIELD 1300.
Private Branch Exchange connecting all departments.

Two cents a copy. Ten cents a week. $5.00 a year in advance. Delivered by carrier or by mail. No extra charge for papers mailed to points in the U. S. and Canada.

Any subscriber failing to receive a single issue will confer a favor by notifying the business office.

Advertising rates mailed on application.
Copy for change of Advertisements to ensure change for same day must be at the office by 9:00 a. m.

NOVEMBER 10TH IN HISTORY.

1779—Joseph Hewes, a North Carolina signer of the Declaration of Independence, died in Philadelphia. Born in Kingston, N. J., in 1730.

1799—Council of Five Hundred deposed by Bonaparte, who was declared First Consul.

1816—More than 100 lives lost in the wreck of the transport "Harpooner," off the coast of Newfoundland.

1825—Commodore Thomas Macdonough, "the hero of Lake Champlain," died in Portsmouth, N. H. Born in Newcastle County, Delaware, Dec. 23, 1783.

1841—Joaquin Miller, "the poet of the Sierras," born in Wabash, Ind. Died near Oakland, Cal., Feb. 17, 1912.

1855—Gen. Codrington took command of the British forces in the Crimea.

1891—First world's convention of the W. C. T. U. met in Boston.

1904—U. S. battleship New Jersey launched at Quincy, Mass.

1912—The Rt. Hon. James Bryce resigned his post as British ambassador to the United States.

Plainfield, N. J., November 10, 1913.

WANTS HIS REWARD.

Men who best know Edward Casper Stokes, and among them we might mention John Kean, Joseph S. Frelinghuysen, Franklin Murphy and many other conspicuous figures in the Old Guard, must have let loose a "ha, ha!" when they read his guberantorial post mortem statement. But they were not the only ones for such men as Charles Newell Fowler who spoke at Stokes' meetings, but skilfully avoided the mention of his name, and moreover such as John Franklin Fort, Everett Colby and the like who deserted the Republican ranks because they realized only too well that the only salvation of the people would be brought about by the annihilation of that party, surely smiled as broadly as they muttered to themselves "you old political acrobat! do you think you're fooling us?"

"I took the Republican nomination much against my inclination," said Edward the Acrobat. "I felt, however, it would be unfair to desert in the dark hours of the party and someone should be willing to make a sacrifice." How truly noble, how generous, let the whole gallery applaud the hero who unflinchingly went to his martyrdom! Equally sublime is this patriotic expression: "Some one had to lead a forlorn hope or the party would have been totally disorganized." Great stuff, eh?

Having relieved himself in this fashion, Edward the Martyr should have stopped right there but he couldn't help betraying his secret. All along he has coveted the United States Senatorship and his post mortem is but an appeal of sympathy. And this is how he puts it: "I am just as ready now as ever to do battle in the ranks when the occasion requires."

Let's all join in the snicker!

WOMEN IN POLITICS.

As the Scranton Times remarks: "Bishop Thomas of the Episcopal diocese of Wyoming, raises a somewhat novel point in regard to women in politics. In his State so far as woman suffrage goes he finds that neither perceptible good nor perceptible harm has been done; the vote is doubled, but the result is not changed. And when asked whether women mingle in political squabbles he said: 'Oh, yes, their differences are the real ones. Women take political accusations much more seriously and hold the sting longer. This does not apply so much when they are talking about one another. But let a woman say something of another woman's husband, brother or son, and that hurts. It's one of woman's traits to cherish any reflection on the men she loves.' But this trait is not peculiar to women. If campaign libels about his candidating wife should begin to circulate a man would remember it much longer than his own grievances. Equal suffrage is likely to put some new angles into politics.

The election returns proved the wisdom of the Newark News in casting its lot with Fielder as against Colby. It "made no bones" that its sole object was to make sure that Stokes would be vanquished. Thousands of Progressives took the same view and acted accordingly. They loved Colby and they loved the Progressive cause but they considered that their chief duty as citizens was to bury Stokes. That accounts for the apparently small vote polled by Colby. Had Edward the Martyr not been the Republican nominee Colby's vote would have been doubled at least.

Taking into consideration the formation of a new party, whose membership came from its ranks, political statisticans will tell you that Stokes should have received at least 1,000 plurality in Plainfield. He received a plurality of considerably less than 300. That shows conclusively that hundreds of genuine Republicans could not stomach Stokes' candidacy. Hence, they voted for Fielder as did many Progressives who had faith in Colby but who wanted to make sure of Stokes' defeat and consequently voted for Fielder.

No man in the State can make known his thoughts better without saying a word than former United States Senator John Kean. We would like to have had a motion picture of his facial expression when he heard that Edward the Martyr had been defeated.

"All things to all men." What better inscription could E. C. S. find for his coat-of-arms?

Colby, too, might have said, "Don't cheer boys, the poor devils are dying."

It will be Sheriff Sebring tomorrow. Glad to greet you, sheriff.

SALOON GREATEST PROBLEM HE SAYS

The Rev. Evarts C. Conover Deliveries Sermon on America's Biggest Peril.

"The Saloon Our Greatest Peril," was the subject of a forceful sermon delivered by Rev. Evarts C. Conover, pastor of the Temple Baptist church, at the morning service, yesterday. Mr. Conover said that the time had come when the church means to arrive at its desired goal, to fight the demon rum out of the land entirely. Christians should now show their patriotism by centering their energies upon this evil, just as was done some years ago in regard to slavery and the Louisana lottery.

"In the event of any patriotic celebration," said Mr. Conover, "we have observed that the saloon man is the first to hang up the stars and stripes in front of his place of business. But this does not help the nation. Last summer while our soldiers were encamped at Sea Girt, the liquor men sent a car-load of beer to the camp, but the commanding officer ordered it shipped back. It is said of the late Admiral Eaton that when drunk he would issue orders which if carried out would have annihilated the fleet. We don't want a drunken army and navy to protect the nation.

"A strong evil influence has been exercised over some of our public officials through the liquor men. For instance, a very recent case, when former President Taft was presented with an important bill against liquor interests, he vetoed it. He considered his own relation with the liquor men rather than the welfare of the nation. But we are thankful that Congress passed the bill over the President's veto. Another illustration of this same point. A prominent New Jersey official was asked to support an anti-liquor measure and gave as his reason for refusal that the liquor interests had spent more money upon his election than his whole salary amounted to.

"It is poor policy to take one dollar from the liquor traffic for public use and pay out two to correct the harm done by the one. I have watched closely the cases in the local police court and have come to the conclusion that 99 out of every 100 cases are the result of liquor. God help the nation that is willing to sell its manhood and womanhood for money. We are thankful that there will be launched this week in Ohio a national movement that will result in the downfall of America's arch-evil."

YESTERDAY'S LOCAL WEATHER.

8 a. m. temperature	62
8 p. m. temperature	44
Maximum temperature	62
Minimum temperature	44
Mean temperature	53
Normal temperature	45
Precipiptation	0.77

CARRANZA ASKS PRESIDENT'S AID

Officially Requests Right to Import Arms Freely.

WOULD SOLVE PROBLEM.

Mexican Rebel Leader Transmits Statement to United States Government Through Dr. H. A. Tupper of the International Peace Forum—Captain Julio Madero's Mission.

By according the Mexican Constitutionalists the right to import arms freely from the United States President Wilson can readily solve the problems that now confront the government in that country.

Such at least is the substance of an official statement from General Venustiano Carranza, head of the rebel army, just transmitted to the government authorities at Washington by Dr. Henry Allen Tupper of the international peace forum.

The struggle in Mexico will continue until one side or the other is beaten into helplessness, the statement asserts. It further declares that the Constitutionalists are confident of wiping out Huerta and his partisans in a short time if the embargo on arms is lifted.

The statement which follows close on the heels of the arrival in Washington of Captain Julio Madero, an officer of General Carranza's staff, is regarded as important in official circles. It may even prove to be the lever by which Huerta may be pried from his loosening grip on Mexican affairs, in the opinion of many who are in close touch with developments across the Rio Grande.

Captain Julio Madero, who is a brother of Francisco I. Madero, the late president of Mexico, is co-operating with Roberto V. Pesqueiro in presenting to Secretary of State Bryan a statement of the purposes of the Mexican Constitutionalists and of the policies that will be pursued by them in case they succeed in overthrowing the dictatorship of General Huerta.

Captain Madero, who was educated in the United States, accompanied General Carranza on his 3,000 mile tour of inspection through the northern states, starting from Piedras Negras and passing through Coahuila, Durango, Chihuahua, Sinaloa and Sonora to Hermosillo.

Fifty Thousand Men Under Arms.

"During our tour," said Captain Madero soon after his arrival in Washington, "we inspected no fewer than 35,000 men in arms. We estimate that the Constitutionalist force in the northern states—that is, men actually armed and in the field—is upward of 50,000. All that is needed to give us an army of twice the size is opportunity to obtain arms.

"The forces now in the field in the entire country in opposition to the Huerta government must aggregate at least 100,000 men. We are constantly receiving requests for arms. Given the opportunity to purchase such supplies as we need in the United States, and the Mexican problem will soon be solved by us."

Neither Mr. Pesqueiro nor Captain Madero would permit himself to be quoted concerning the purpose of his mission to Washington. That the statement both bring for the information of President Wilson is in the nature of a pledge by General Carranza that his only aim is to re-establish true constitutional government and to cure the evils of the land system, which are the basic causes of unrest, is known.

That they will make a strong plea for the lifting of the embargo which prevents the export of arms and ammunition from the United States is certain, even if the official statement from General Carranza just transmitted by Dr. Tupper to the state department did not urge this course. The military outlook, as they see it, could not be more favorable to their cause.

The Military Situation.

They have prepared a complete statement of the military situation, setting forth in detail the strength of the various commands directly reporting to General Carranza as "first chief," the territory under Constitutionalist control, the weakness of the Huerta government even in the vicinity of Mexico City, the railway situation in the republic and other facts they believe to be of importance to President Wilson.

The Constitutionalists assert that they are in possession of more than three-quarters of the territory of the republic of Mexico and that there is not a single state where Huerta has absolute control.

They declare they are in control of practically the whole of the country from the Texas border to the twenty-second parallel. In addition, the Constitutionalists assert that the rebels in practical control of the states southwest of Mexico City and those in control of Tabasco, Campeche and Yucatan are affiliated with the anti-Huerta movement at the north.

They concede to Huerta the greater part of the states of Mexico, Hidalgo, Queretaro and Puebla and the control of the railways from the capital city to Vera Cruz, but say his authority is disputed even in the territory immediately contiguous to Mexico City.

TO MEET TONIGHT.

The Borough Board of Education will meet tonight in the Somerset School.

We Give Five Per Cent. Profit Sharing Coupons

These coupons are redeemable in amounts of $25.00 in merchandise of your own selection in any part of the store. Get the habit of trading here and saving the coupons.

Your Thanksgiving Table

Will look doubly attractive if dressed with some of our new "Humidor" Linens. Our showing comprises all new beautiful patterns in moderate priced goods.

BLEACHED TABLE DAMASK.

70 inches wide, has a genuine linen finish; 75c a yard value for.....59c

SILVER BLEACHED LINENS.

All pure linens, 2 yards wide, a large variety of pretty new patterns:
59c, 79c, 89c, $1.00 a yard

BLEACHED TABLE LINENS.

Beautiful satin finish plain damask centre with fancy border; all over designs; also in the new fancy stripes; full 2 yards wide at prices ranging from **$1.00 to $3.25 a yard**

Napkins to match from **$1.25 to $6.00 a dozen.**

The Famous "Humidor" Linens

Are sold exclusively in this city by us. If you appreciate good Table Linen buy this kind. "Humidor" means something. It means a new and better way of caring for flax productions which brings them to you rich, mellow and sure of good wear; better than under old conditions, yet they cost no more than the ordinary kinds.

VISIT OUR SHOE DEPT.

Woodhull & Martin Co.

VISIT OUR BAKERY DEPT.

The Store that gives you 5 per cent. Profit Sharing Coupons.

PRESIDENT'S CHOICE FOR AMBASSADOR TO RUSSIA

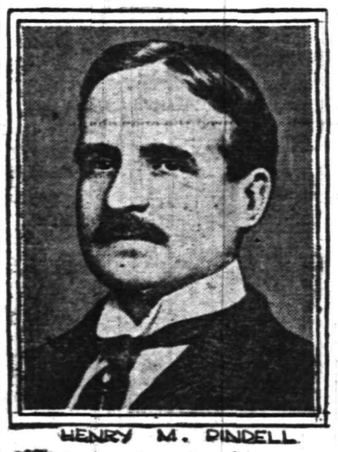

HENRY M. PINDELL

After a long delay, due, it is said, to Russia's deliberate consideration of inquiries as to his acceptability, President Wilson is preparing to send to the Senate the nomination of Henry M. Pindell, of Peoria, Ill., as Ambassador to Russia. The interval between the announcement that Mr. Pindell had been selected for this post and the transmission of the papers from the State Department to the White House was filled with reports that it was understood that he would serve only a year. Also that he might not spend a great deal of time at St. Petersburg or establish a permanent residence there. It was reported that the Russian government while offering no objection to Mr. Pindell personally remarked on his ignorance of the language.

TO SPEAK AT BANQUET.

Rev. Gabriel Reid Maguire, pastor of the Park Avenue Baptist church, will make the address at a men's banquet to be given in honor of Rev. Dr. Russell H. Conwell, pastor of the Baptist Temple, Philadelphia, on November 27. The occasion will mark the thirty-first anniversary of Dr. Conwell's pastorate.

HE FAILED TO APPEAR.

Arrested Saturday on a charge of disorderly conduct, and told to appear this morning in the City Court for arraignment, Louis Davis, of South Second street, failed to appear. He will be re-arrested and held for a hearing tomorrow morning at 9 o'clock before City Judge DeMeza.

Miss Lillian A. Force, of Duer street, the borough, is the guest of relatives in Brooklyn.

—During yesterday's storm, a tree standing at the intersection of East Fifth and Sycamore streets was blown down by the wind.

—A study of the ads is a part of the "business" of every woman who does any buying for the home.

THE NARROW WAY IS RIGHT AND NATURAL

Rev. Dr. Philip B. Strong Discourses on the Straight Gate.

"Straight is the gate, and narrow is the way that leadeth unto life, and few there be that find it, but wide is the gate, and broad is the way that leadeth unto destruction, and many are they that go in thereat," was the subject of Rev. Dr. Philip B. Strong's discouse at the First Baptist church, last night.

"The narrow way is not only the right way," said Dr. Strong, "but it is the natural way, and if we find it difficult—and that we surely do—it is because we are abnormal, and tinctured with sinful tendencies which put us out of touch with our Creator. The Christian life demands all there is of a man. When Jesus told his diciples to 'strive to enter in at the straight gate' He meant literally to 'agonize' to enter into it. And the Christian life is not alone in this matter. Over the door of every hallway of learning is the word, 'agonize to enter into the straight gate that leads to an education.'

"In the world of science, of music, of art and of industry it is the same story of 'agonizing' to attain. The great of all ages have not become great by no effort on their part, but because of the unswerving devotion to purpose which made no sacrifice too great that they might attain the goal toward which they were working.

"And so it is in the acquiring and maintaining of Christian character. It takes mettle. The world is against it. Much of our current literature is against it; our very natures are against it. Everywhere we may find opportunities to go down in sin and ruin our lives. However, the hardest of the battle is at the first, and having once made a complete surrender to Christ, and adjusted our plans to His plans for us, we find that the yoke which we wear with Him grows lighter and easier and more natural as the days of loving service lengthen into years, and if we work for those companionships and pursuits which have a tendency upward, we shall find them manifold. Is it not worth everything, anything, that we may enter into life—into abundant life—into eternal life and with Him?"

SEVENTH ANNIVERSARY.

John LeMatty will celebrate his seventh anniversary as superintendent of the Plainfield Rescue Mission, tonight, when there will be a special program in honor of the event, including vocal and instrumental music by the Misses Burnet, and addresses by Rev. Dr. Philip B. Strong, of the First Baptist church, Rev. Dr. C. M. Anderson, of the First M. E. church, and other clergymen of the city.

NEEDLEWORK GUILD.

The annual meeting of the Plainfield Branch of the Needlework Guild of America will be held Thursday afternoon, November 13, in the parlors of the Crescent Avenue church. There will be a director's meeting at 3:30 o'clock. All those interested are invited to the exhibition of garments collected during the year to be held at 4 o'clock. Tea will be served.

SURPRISED THE PRESIDENT.

The Ladies' Aid Society of the German Reformed church gave its newly-elected president, Mrs. Anna Schorb, a surprise at her home, 31 Pearl street, Saturday evening. There was music, recitations and games, followed by refreshments.

W. C. T. U. PARLOR MEETING.

Under the auspices of the W. C. T. U., a parlor meeting will be held tomorrow evening at 8 o'clock at the home of Miss Anna Boice, 502 Park avenue, when Mrs. L. B. Elliott, of Elizabeth, the Union county delegate to the national convention at Asbury Park, will make a report. There will be music and a social hour.

DEMOCRATS TO MEET.

The Jefferson Democratic Club will meet tonight to effect permanent organization.

—It pays to use Press ads.

HOT WATER BOTTLES

Buy them from us and save the annoyance caused by the seams opening, frequently the case with a seamed or two piece bottle.

The kind of Hot Water Bottles sold by us are of one-piece construction of the finest quality maroon rubber, there are NO seams or joints to give way and cause a leak.

These bottles have many superior points over the seamed or two-piece bottle.

Let us show them to you and tell you of the forty different uses they can be put to.

SCHREINER BROS.
Prescription Druggists
PARK AVE., COR. SECOND ST.

Headquarters for
GIBSON'S RYE
E. C. WESCOTT.
115 East Front Street.

FROM 1875 TO 1913

From the day the City National Bank was established in 1875 to the present time, it has been known as a Safe, Conservative and Successful Banking Institution. Many of our depositors who started in a small way have increased their deposits to large proportions. Although we are old in years, we are progressive in methods and afford the best modern facilities.

ORGANIZED 1875. Checking Accounts are invited.

3% Interest Paid on Daily Balances of $500 and over, subject to check

4% Interest paid on Savings Accounts.

CITY NATIONAL BANK
PLAINFIELD, N. J.

Capital $150,000.00 Surplus and Profits $300,000.00 (all earned)

Deposits $2,800,000.00

Send Your Voice

YOU may have an appointment which you cannot keep—you may wish to make one—you may have an order to place—or in an emergency you may wish to reach your doctor quickly—in these cases **send your voice!**

By using the telephone you will save time and avoid delays. You will reach almost instantly anyone you care to in a direct and personal way.

UNNECESSARY TRIPS—WAITS—DELAYS— Loss of Time—Energy and Money—all may be saved if you use your telephone.

Why not send YOUR voice by Telephone?

NEW YORK TELEPHONE CO.

A-24

A. T. WILSON, Local Commercial Manager,
100 East Fourth Street, Plainfield, N. J.

Kitchen Necessities

Pots, Pans and Kettles

in tin, agate, enamel and aluminum ware and every specialty essential to the perfectly appointed kitchen can be had of the very best quality at our store. We carry a very complete line of these goods as well as all household specialties.

Do not overlook the fact we can give you prompt attention in our Plumbing and Tinning Departments—work guaranteed.

A. M. GRIFFEN CO.

119-121-123 E. Front St., Plainfield N. J.

Two 'Phones 6—214

YOUR DULL **HEADACHES**

Probably come from overstrained eye-sight. Nine-tenths of the headaches are the direct result of eye trouble. Bring those troubles to us and let us prescribe for you.

All work guarenteed

FREE EXAMINATION BY

STILES & CO.

PHILADELPHIA EYE SPECIALISTS
407 East Front Street
Every Thursday.
Hours 10:30 a. m. to 5:00 p. m.

NIMRODS TAKE TO FIELDS

(Continued from page eight.)

country around there to Old Bridge has long been noted for the great number of rabbits it holds. The Orange Mountains from Scotch Plains to Morristown have more rabbits this year than have been known in years and although quail do not frequent these mountains to any great extent, numerous English pheasants have been seen from one end of the range to the other. Over 60,000 hunters' licenses have been issued in the State this year, 450 of which were issued in Plainfield and 200 in North Plainfield.

ADD HUNTING STORY

Harry Drier's store on West Front street has once more become the rendezvous for local hunters and numerous nimrods are daily gathering at that place to outline trips across the field and discuss the prospects for a trip to the tall timbers. Among the Plainfielders who have left to trail the bunny are Dr. P. G. Cregar, Charles E. Terry, Charles Allen, David Van Arsdale, A. E. Force, Frank Shrubby, Henry Shrubby, H. J. Brower, A. Updyke, Bert Toms, Warren Townley, J. A. Staats and Fred Sanford. Clinton Conover went to Flemington; Charles Trotter to Berkeley Heights, Charles Stahl and party to Stirling, Charles Wendell to Mt. Bethel, Harry Bush and party left for Martinsville, and George Johnson and William Frowery and a number of friends have gone to Barnegat, where they will spend several days shooting ducks.

Borough Clerk Charles M. Dollive has issued over 200 hunting licenses, the nymrods coming from many local municipalities to secure permission to shoot game in this State. Many took to the fields and woods this morning, among them being William Hogan, Fred Ahardt and Fred Krausse, who went to Far Hills; Christian Stahl and H. M. Clark; John Schenck, who will try his fortune near Gladstone; Clinton DeWitt Conover went to Cherryville, Henry Haurand and Herman Deis followed the trail to Germantown; Oscar Schweitzer, who will try his rifle on an uncle's farm in Mountain avenue, and Alfred DeCamp and Christian Springle, who went to Culvertsville.

WESTFIELD ELEVEN STILL UNBEATABLE

Mt. Ararat Schoolboys Took Rutgers Freshmen Into Camp Saturday.

The Rutgers Freshmen football team was defeated at Westfield, Saturday afternoon, by the Westfield High School, the score being 19 to 6. The Westfield boys commenced their point gathering in the initial period when on a neat end run, followed by a line plunge by Randall, carried the ball over Rutgers' goal line for the first score of the game.

The Freshmen scored their only touchdown in the second quarter. Scanner recovered a fumble and raced down the field for sixty yards and a touchdown.

Westfield scored its other two touchdowns in the last period. The first was scored on a forward pass from Taylor to Class, while the latter was registered by Randall on a beautiful thirty-yard run. Westfield put up a surprising game throughout, the backfield piercing the Rutgers line with ease.

Scanner, Prince and Abram starred for Rutgers, while Randall, Taylor and Cherry performed in stellar style for Westfield.

The lineup:

WESTFIELD.		RUTGERS.
Crutteneer	Left End.	Powell
Class	Left Tackle	Davis
Hoaarth	Left Guard	Prince
Poole	centre	Critter
Davies	Right Guard	Test
Hohelnstein	Right Tackle	Bloome
Miller	Right End	Clark
Cherry	Quarterback	Scanner
Marsh	Left Half	Abram
Randall	Right Half	Roy
Taylor	Full Back	Bobby

Summary: Touchdowns, Randall 2, Class 1, Scanner 1; goals from touchdowns, Taylor 1; referee, Mr Huber, Westfield; umpire, Mr. Austin, Rutgers; linesmen, Dumpelman and Rayman; timers, Smith and Chapin.

SPEEDY VISITORS THREW BIG SCARE

Woodbridge Outclassed Y. M. C. A. Outfit in All Around Basketball.

EARLY LEAD WON GAME

Locals Manage to Play Defensive Basketball in the Final Period and Win Out By a Count of 29 to 22.

Playing one of the fastest and most consistent games seen on local courts this year, the Woodbridge Athletic Association basketball team threw a big scare into the Y. M. C. A. camp Saturday night, completely outplaying the association quintet in the late stages of the game and forcing the locals to keep constantly on the defense. Lightning team work on the part of the visitors appeared to have the locals completely bewildered and time after time the Woodbridge players worked the ball up and down the floor unhindered by the Y. M. C. A. guards, who seemed at times to be dazed by the speedy playing of their rivals.

Unlike the contest of the previous week when the association five outweighed its opponents, the North Plainfield High School five, this game was directly the reverse, the Woodbridge contingent considerably outweighing the locals. While the visitors were speedy in their passing they were noticeably weak in shooting and many of the attempts went for naught. On the other hand the association team managed to keep in the running through a number of sensational shots and this was the only thing that prevented a defeat.

Basketball luck plainly hovered about the Y. M. C. A. goal and during the initial period most of the baskets were caged from sensational angles and were of the lucky variety. At the end of the initial period the count stood 19 to 6 in favor of the home team, but the horseshoe was lost some time during the intermission and the association boys put up a decidedly inferior article of basketball in the final period. The Woodbridge five, however, took on additional speed in the final session and came within two points of tying the locals. With the count standing 21 to 19 in favor of the Y. M. C. A. players, the association five suddenly woke up to their perilous stand and caging a quartet of field goals in quick succession managed to ring up a safe lead. Comparative scores show the calibre of basketball put up by the visitors in the second half and Woodbridge outscored the locals by a count of 16 to 10 in this period.

Moulton and Gavett put up the best scoring games for the local contingent, while Glover and Brynairski did some good guarding, especially in the latter part of the second half, when the outcome was swaying in favor of the visitors. All of the visiting players put up excellent games and their scoring was evenly divided. The guards were a set of the fastest and brightest ever appearing on the local court and held the local forwards well in check.

The score:

Y. M. C. A.	G.	F.	P.
Moulton, f	4	0	8
McNamee, f	5	0	1
Gavett, c	4	0	8
Brynairski, g	1	1	3
Glover, g	0	0	0
Totals	14	1	29

WOODBRIDGE.	G.	F.	P.
Campbell, f	3	0	6
Fligen, f	2	0	4
Parsons, c	2	0	4
Simmonsen, g	3	0	6
Potter, g	1	0	2
Totals	11	0	22

Score by periods:

Y. M. C. A.	19	10—29
Woodbridge	6	16—22

Summary: Referee, F. O. Dunning, Sr.; umpire, Buckle; timers, Sminck and McElroy; scorers, Berse and McElroy; time of halves, fifteen and twenty minutes.

REPORTS REGARDING Y. M. C. A. DISBANDMENT ARE ERRONOUS

Reports that have become circulated about in other cities regarding the disbandment of the Y. M. C. A. basketball team are entirely without foundation and have evidently been circulated by some miscreant who is trying to break up the local contingent. Letters have been received by the Y. M. C. A. manager from the manager of the Elizabeth Y. M. C. A. team, who wants to know if the rumor is correct and whether or not to cancel the game booked with the association team of that place for November 22.

A similar report was spread at this time last year and the association manager was caused no end of trouble by the erroneous press publicity that it received. No games have been cancelled and the schedule will be played as pre-arranged.

WHO WILL BE NEXT TO PASS THROUGH THIS GATE AND BE LOST?

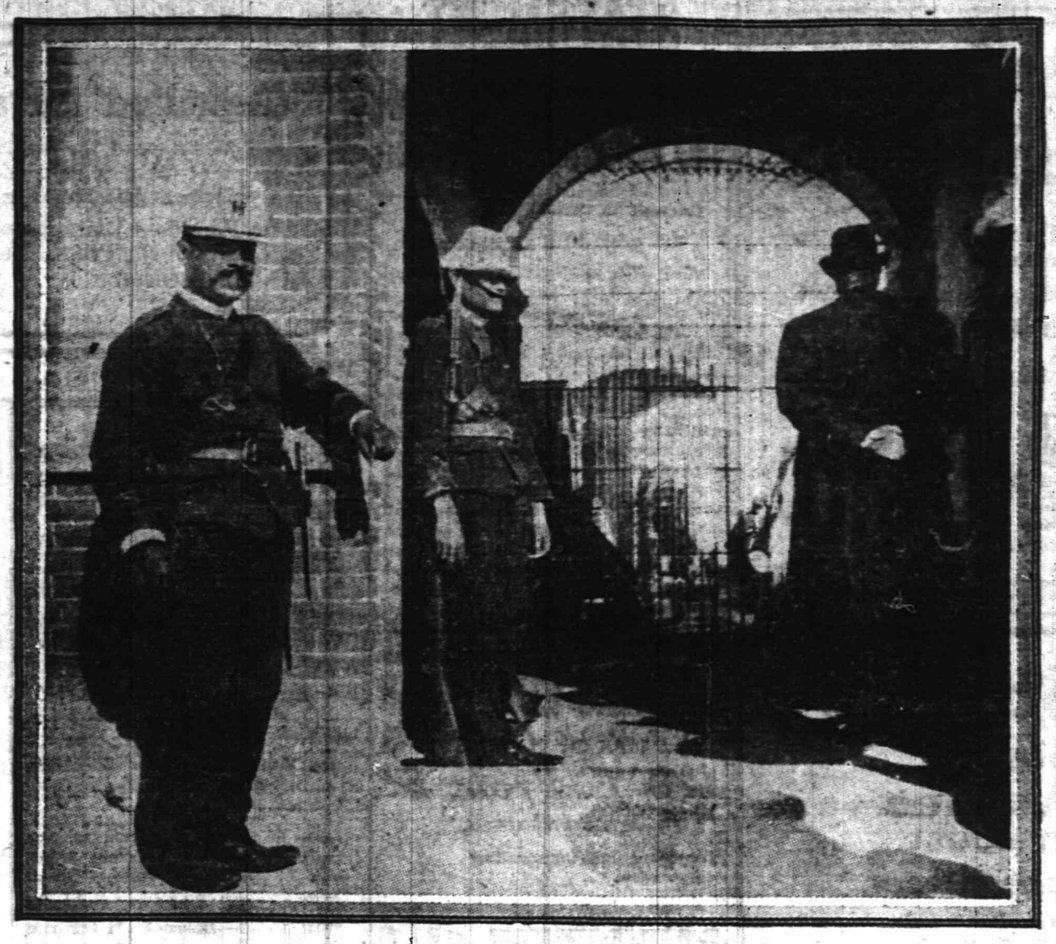

In the prisons the political leaders in Mexico have a great instrument to force people to do their will. How many a promising career has been ended by the clank of the prison gate! How many great men have fled at the threat of prison! If a man high in power wishes something that can be gained only by putting some one out of the way he will resort to the prison. He will have the man arrested on a false charge, cast into a cell and left there to die. This thing is now going on in Mexico, but fortunes rise and fall in Mexico. Who will be the next man of importance who will darken the gateway at the military prison in Mexico City?

GREAT GOLF MATCH.

Ouimet and Travers Will Play Vardon and Ray.

Francis Ouimet, the Boston golfing sensation who captured the open championship title, is anxious to demonstrate that his great victory at Brookline, Mass., was no fluke.

Ouimet and Jerry Travers, the amateur champion, are to play Ray and Vardon, the English professionals

FRANCIS OUIMET.

whom Ouimet defeated at Brookline. This great battle of the links will occur at the Wykagyl links, near New Rochelle, N. Y.

Ouimet, who is a sensitive young lad, has chafed under some of the comments about his triumph over the British stars, and he believes he will turn in a lower score than either of them in the forthcoming match.

BIKE CHAMPION DYING.

Paris, Nov. 10.—Walter Rutt, the champion bicycle rider who took part in a number of six day bicycle races in New York, is dying from injuries received yesterday when he fell while racing at the Velodrome D'Hiver. Rutt was just completing the race when the accident occurred.

FOOTBALL GAME A TIE.

The gridiron game played between the Holy Cross and Dunellen football teams on Parker Field Saturday afternoon resulted in a 6 to 6 tie.

FREEHOLDERS MAY RENAME APPOINTEES

Present Incumbents Likely to Get New Terms in Union County.

Elizabeth, Nov. 10.—When the Union County Board of Freeholders organizes on January 1 it will have the appointment of a new county auditor. It is now regarded as almost certain that Benjamin King, of Rahway, will be renamed to that office. The term of Dr. Horace Livingood as jail physician and the county penal institution also will expire this year. He, too, is likely to be reappointed.

While the Democrats made a gain in their representation in the county board at the election last Tuesday the Republicans will still have a good working majority, and will be able to control all of the appointments. This makes it probable that Director John N. Cady, of Summit, one of the members who held over, will again be chosen as presiding officer of the board.

The present Republican county officers who were named by the present board will probably be reappointed. They are Nathan R. Leavitt, of this city, county collector; Joseph Bauer, of Elizabeth, county engineer; William R. Coddington, of Plainfield, county attorney; Dr. F. W. Westcott, of Fanwood, county physician; J. W. Fink, of Westfield, county road supervisor; William H. Hulskamper, of Elizabeth, custodian; Dr. J. Edward Rowe, of Summit, clerk.

PRESIDENT STANDS PAT.

(By Telegraph to the Daily Press.)

Washington, Nov. 10.—President Wilson told inquirers that he was not ready to discuss recognition of the Constitutionalists and that his opposition to raising the embargo on arms had not been changed. The text of the statement given to the diplomatic corps at midnight on Saturday by General Huerta had not been cabled here today by Chargé de Affaires Nelson O'Shaughnessy.

WASHINGTON'S DENIAL.

Washington, Nov. 10.—It was officially denied today that John Lind had recommended the cessation of diplomatic relations with Mexico. It was also denied that the United States Government had specified a limited time for General Huerta to abdicate. There is present purpose on the part of President Wilson to send a special message to Congress on Mexico.

GARRISON RETURNS.

New York, Nov. 10.—Secretary of War Garrison arrived here today on the S. S. Colon from the Canal Zone. He refused to discuss the Mexican situation or the subject of defenses of the Panama Canal.

MALONE NOMINATED.

(By Telegraph to the Daily Press.)

Washington, Nov. 10.—President Wilson today sent to the Senate the nomination of Dudley Field Malone, of New York, to be collector of customs for the District of New York.

BEILIS IS ACQUITTED.

(By Telegraph to the Daily Press.)

Kieff, Russia, Nov. 10.—Mendel Beilis, who had been tried for ritual murder, was acquitted today.

BEEKMAN IS IN RACE FOR THE SPEAKERSHIP

Trenton, Nov. 10.—Assemblyman A. M. Beekman, of Somerset county, has announced that he will be a candidate for Speaker of the House for the coming session, and it is said that he stands a very good chance of being finally selected.

It is stated here that a number of the State Democratic leaders favor him both because of his ability, indicated at the session last year, and his affiliation with the progressive element. At the same time he is regarded as having made a record for fairness.

It is stated here that there is a sentiment in his favor in Hudson county and that a number of the Democratic members from the smaller counties will support his candidacy.

William A. Leonard, of Union county, has also announced his candidacy for the post, and is said to be supported by the other two members from Union.

WM. JEFFERY EMULATES THE GREATEST PEDESTRIAN

Emulating Edward P. Weston, William Jeffrey, president of the Plainfield Board of Trade, keeps in trim by covering on foot the distance between Plainfield and his bungalow home in Berkeley Heights. He tramps leisurely over in the morning, pausing now and then to read the sayings of Marcus Aurelius and Polton Hall, in turn, and when he retraces his steps at nightfall he may stop every little while to peruse what Henry George, Lawson Purdy and A. C. Pleydell have written.

The president of the Board of Trade claims that he can cover the distance in forty-seven minutes.

RUINED BY BASEBALL BETS.

Quaker Fan Says He Has Lost $200,000 on National Pastime.

Standing in the long watch shortly before the gates were thrown open before the last world's series game in New York at the Polo Grounds was a soldier of fortune, aged seventy. His name was Michael Hagsmann. Baseball had ruined him, so he said, and he hoped it would finally give him a square meal. It would, he said, if he could sell his place in line for the price of a regular repast.

Once he owned restaurants in Philadelphia and was worth $200,000, but he guessed wrong on the world's series every year and made other bets on baseball, with the result that today he is reduced to membership in the bread line. He sold his place for $2.

—Press want ads. pay.

The departure of the cook or maid does not prostrate the lady who knows the efficiency of Press want ads.

And want ad-reading servants are of the desirable class.

PAINTERS AND DECORATORS.

JUST RECEIVED 8,000 ROLLS OF THIS YEAR'S

WALL PAPER

At special prices, selling at 8 and 10 cents per roll. This is an opportunity to secure up-to-date wallpaper at a big saving.

Woolston & Buckle

Painters and Decorators,
145 NORTH AVENUE.

Now is the Time

to paint your house—in the cool of the year, when the paint dries slowly, and consequently lasts longest. No hot sun to cause blisters. And the house painted now is preserved against the ravages of winter storms.

Distributor of John W. Masury & Son's pure colors, ready mixed paint, varnishes, glass, etc.

JAMES C. HANSEN

Tel. 346.

COAL DEALERS.

VanEyck & Harris

Dealers in
LEHIGH VALLEY COAL.

Cowley's Drug Store, 212 W. Front St. Tel. 2081-J-2.

Kindling and Grate Wood.

Prompt deliveries. Orders received at

89 SOMERSET STREET.

JOHN MOBUS.

P. O. Box 320. Telephone 10-F-19.

VanEyck & Kelley

COAL

41 South Av. Tel. 11

W. MEYERS & SONS

COAL

COKE AND WOOD

121 Watchung Av.

Yard tel. 1911-w

Arlington Bin

TIME TABLE
Plainfield Transit Co.

Auto Bus Service Between Plainfield, South Plainfield and Mt. Bethel

PLAINFIELD and SOUTH PLAINFIELD
Connecting with L. V. R. R. Trains.

WEEK DAYS.

Leave Plainfield—7.45, 9.00, 10.20, 11.45 a. m.; *1.00, 4.00, *5.00, 6.20, 9.00, 10.20 p. m.

Leave South Plainfield—*8.00, 9.45, 10.45 a. m., *2.00, 1.30, 4.30, 5.30, 7.30, 9.30, 10.45 p. m.

Special Oak Tree Station.

SUNDAYS.

Leave Plainfield—8.00, 10.45 a. m., 1.00, 4.00, 5.30, 8.00, 9.00 p. m.

Leave South Plainfield—8.45, 11.00 a. m., 2.00, 4.15, 6.15, 8.30, 9.30 p. m.

PLAINFIELD and WARRENVILE.

WEEK DAYS.

Leave Plainfield—6.30 a. m., 1.00, *3.00, 6.25, x11.00 p. m.

Leave Watchung—6.45, a. m. 1.15, *3.15, 6.40, x11.15 p. m.

Leave Warrenville—6.55 a. m., 1.30, *3.30, 6.50, x11.30 a. m.

Arrive Mt. Bethel—7.10 a. m., 1.45 p. m.

Leave Mt. Bethel—7.10 a. m., 7.15 p. m.

Leave Warrenville—7.20 a. m., 1.30, 7.30, 7.30, x11.30 p. m.

Leave Watchung—7.30 a. m., 1.45, 7.45, 7.40, x11.45 p. m.

Arrive Plainfield—7.50 a. m., 2.00, 8.00, 7.55, x12.00 p. m.

*Saturday and Sunday only.
xSaturday only.

SUNDAYS.

Leave Plainfield—9.00 a. m., 1.00, 3.00, 6.25 p. m.

Leave Watchung—9.15 a. m., 1.15, 3.15, 6.40 p. m.

Leave Warrenville—9.30 a. m., 1.30, 3.30, 6.50 p. m.

Arrive Mt. Bethel—9.45 a. m., 7.15 p. m.

Leave Mt. Bethel—9.45 a. m., 7.15 p. m.

Leave Warrenville—10.00 a. m., 1.30, 3.30, 7.30 p. m.

Leave Watchung—10.15 a. m., 1.45, 3.45, 7.40 p. m.

Arrive Plainfield—10.30 a. m., 2.00, 4.00, 7.55 p. m.

PLAINFIELD and STERLING.

WEEK DAYS ONLY.

Leave Plainfield—8.45 a. m., 4.30 p. m.

Leave Sterling—9:30 a. m., 5.15 p. m.

8.45 a. m. train connects with 9.27 a. m. train at Sterling, for Newark.

4.30 p. m. train connects with 5.15 p. m. train at Sterling, from Newark.

Services for a bus for dances, balls, clubs, etc., may be had by applying to the manager.

R. W. CAMPBELL, 310 Park Ave.
'Phone 130, Plainfield.

VAIL

JEWELER and OPTICIAN.

236 Park Avenue

OPPOSITE NORTH AVENUE.

TEST THE QUALITY,

of our "WALDORF" Canned Goods. They are carefully selected from the best vegetables and prepared and canned under the most sanitary conditions. Try them and you'll get the right flavor and quality. Prompt deliveries.

W. W. Dunn

THE PARK GROCER
Dover Street and Lincoln Place.

O. A. R. GARAGE
915-917 South Avenue.

Carbon removed by Oxygen method—$3 for 4 cylinder, $4 for 6 cylinder. Sole agents for Symplex Gas Savers—positively gives more power, speed and uses 25 to 50% saving.

GUARANTEED REPAIRS

Griddle Cake Season

Nothing tastes better for breakfast these chilly mornings than delicious cakes and syrup. Only the best materials used in preparation make them delicious.

Hecker's Old Homestead and Nabob Flour make fine cakes.

Maple Syrup, pure and fresh, now in the market.

Strained Honey and Honey-in-the-Comb, for those who prefer it with their cakes.

NEUMAN BROS.
GROCERS
Watchung Ave. and Fifth St. Telephone 760
Efficient and Rapid Delivery Service to All Parts of the City

Mono Storage
WAREHOUSE
North Avenue
OPP. FREIGHT HOUSE
125 East Front Street

HAND'S EXPRESS CO.
OLD RELIABLE
STORAGE
All Rooms Separate, Light and Dry
Furniture Packed and Shipped
Office 69 Somerset St. 'Phone 541

Your Residence
for the Fall season possibly requires attention to

AWNINGS being taken down, repaired and stored.

WINDOW SHADES made specially and hung or furnished from stock.

CURTAINS, curtain goods, draperies (of which our stock is now complete in new fall patterns); curtain fixtures, and UPHOLSTERY work.

Competence enables us to SERVE SATISFACTORILY; postal brings attention and estimates gladly given.

Mr. B. F. Snyder in charge.

HENRY J. SIEBERT & CO.
1147 E. Jersey St., opp. Proctor's, Elizabeth, N. J. Phone 852

If the man who says, "I can't afford to advertise" will look over the list of big concerns that were LITTLE concerns before they started to advertise, he will be more likely to say:

"I can't afford NOT to advertise.

The Press is Plainfield's best advertising medium because its circulation is among the people who make and spend the most money.

Plainfield Daily Press,
"The Home Newspaper"

AUCTIONEERS.

MURRAY'S
Storage Warerooms
Nos. 326 to 332 West Front Street, near Grove Street. The oldest storage in the city, formerly the Plainfield Storage Co. Over 40 separate rooms, dry and airy, large and small at very moderate prices. Many years experience in handling, buying, selling, packing and appraising goods.
ROBERT MURRAY, Auctioneer.
'Phone 666.

The Leading
Auctioneers
W. A. SCHORB & CO.
Also Dealers in Second Hand Furniture—Bought and Sold.
120 Madison Av., Jackson Blg
Telephone 1707-W.

Auction Shop Sale!
Of Second Hand Furniture, Stoves, Oil Cloth, New Guns, Musical Instruments, and Books, in order to clean up. No reasonable offer refused.
OPEN EVENINGS.
STARCK'S
Removed to
403 WATCHUNG AVENUE
One Block South of Trolley Transfer Station. 'Phone 1674.

Dr. R. C. WORMLEY
DENTIST
HOURS: 9 a. m. to 1 p. m. 2 to 6 p. m.
308 E. Third St. PLAINFIELD, N. J.
10 28 1mo

—Some store may be placing on "special sale" just now the article you have not felt like paying "regular" prices for.

STATEMENT
OF CHAS. KURTZMAN
THE PLAINFIELD FUR DEALER

To the Plainfield people who are interested in furs—

ON THE FUR QUESTION.

As a rule, any lady, in doing shopping, no matter how small may be the article desired, is careful to buy it right. But when it comes to buying furs, no matter how careful she is, nor how much she may know about the subject, it is still necessary for her to trade at a place where she can have confidence in the reliability of the dealer. In buying of an exclusive furrier you cannot suffer from misrepresentation, because if the dealer was not reliable, he could not stay long in town. You are protected by his personal training and knowledge. In buying at a department store you have no such protection. There you deal with a clerk who merely registers her employer's orders like an automaton.

CHARLES KURTZMAN
"Furs of Quality"
178 E. Front St.
OPEN EVENINGS.
Repairing and Remodeling a Specialty.

PERSONAL.

Mr. and Mrs. Herbert N. Packard, Jr., who were recently married at Bridgeton, have returned from their honeymoon spent in New York State and Shelton, Conn., the former home of Mr. Packard. They will make their home at 11 West End avenue.

William Doig, of Morris street, who has been detained at his home by illness, has resumed work.

Clinton Firstbrook, of East Second street, is spending a few days visiting friends at Berkshire Valley.

John Hennessey, of Paterson, who has been visiting Mr. and Mrs. Charles J. Vincent, of New street, has returned home.

Miss Elizabeth St. Ives, soprano soloist at the First Baptist church, has returned from Hastings, Mich., where she was called last week by the sudden death of her brother, F. Raymond Ives, of New York.

Mrs. Arthur Van Cleef and children, of Grant avenue, spent Sunday with relatives at East Millstone.

Mrs. C. H. Frost and daughter, Miss Frost, of Franklin place, who underwent operations at Muhlenberg Hospital for appendicitis, have recovered and returned home.

Miss Elsie Brown, of Jersey City, has returned home after a visit with Plainfield friends.

John V. Todd, of Watchung avenue, has resigned his position as manager of the Marshall laundry, the same taking effect Saturday. He will spend several weeks at various points of interest before making plans for the future.

Mr. and Mrs. W. H. Anthony, of Park avenue, have been entertaining the former's father, Albert Anthony, of Shamokin, Pa.

Miss Mary Wierenga, of Arlington avenue, is recovering from an operation on her arm, performed by Dr. Albee, of New York, the celebrated specialist.

Clan Mackenzie, Order Scottish Clans, will hold an important meeting tonight, when reports of committees will be made and some new matters discussed.

—Read Press wants ads.

BANKRUPTCY SALE

By virtue of an order of the United States District Court, District of New Jersey, bearing date October 27, 1913, in the matter of

F. L. C. Martin Automobile Co.

bankrupt, William G. DeMeza, as Trustee, will expose for PUBLIC SALE subject to confirmation of Court, to the highest bidder, on

TUESDAY, NOV. 25, '13 at 10 a. m.

at 304-312 Park Avenue, Plainfield, N. J. all the goods and chattles of the bankrupt, consisting of automobile supplies and accessories, automobiles, machinery tools, office fixtures and other merchandise, including lease of building 304-312 Park avenue, Plainfield, N. J.

The Trustee will receive prior to Thursday evening, Nov. 20, 1913, at 6 p. m., at his office sealed bids for the entire personal property, lease and business as a whole and going concern; reserving the right to reject any and all bids and to be subject to confirmation of Court.

A CASH DEPOSIT OF 25% will be required from all bidders.

WILLIAM G. DE MEZA, Trustee,
152 Park Ave., Plainfield, N. J.

VINCENT W. NASH, Jr.,
Attorney of Trustee.
7-7 10 12 14 17 19 21

Chrysanthemums
and all other seasonable flowers Daily shipments from our green houses. Wedding decorations and bouquets a specialty. Prices always moderate. Deliveries in Greater New York. Telegraphic connections with florists in all cities of U. S.
STANLEY
159 E. Front St. Tel. 928.
Greenhouses, South Ave., Netherwood. Tel. 928, 331-J.

T. A. MOORE
UNDERTAKER
612 E Sixth St.
Tel. 741-R

Established 1872.
P. CASEY & SON,
UNDERTAKERS AND EMBALMERS
Office 116 Park Avenue. Tel. 884-W. Res. 417 W. 3d St., Tel. 584-W. Office open day and night. N. Y. office 18 E. 22d St., Tel. 2094-Gramercy.

A. M. RUNYON & SON,
UNDERTAKERS
402 Park Avenue. Telephone No. 40. Office open day and night. Office of Hillside Cemetery. New York office—50 Great Jones St. Tel. call 3345-Spring. New York Embalmers License—1220. New York Registered Licensed Undertaker No. 815.

JAS. J. CHAS. A.
J. J. & C. A. HIGGINS
FUNERAL PARLORS
Park Ave., Cor. Fourth St. Tel. 1752-J
Our Booklet Entitled "A Modern Mortuary Establishment" Sent Upon Request.

L. L. MANNING & SON,
STEAM GRANITE WORKS
Corner Central Ave. and West Front St Opposite First Baptist Church.

DIED.

PENEY—On Saturday, November 8, 1913, Ezra W. Peney, in his 56th year.

Funeral services at his late residence, South Plainfield, on Tuesday, November 11, at 2 p. m. Interment in the Methodist cemetery.

WANTED TO RENT.

WANTED—One or two rooms for light housekeeping by single gentlemen. Address A. K., care Daily Press. 11 10 6

Classified Advertisements---Copy Received Until 1:30 P. M. Daily

One cent a word for first insertion, one-half a cent a word for each subsequent insertion of the same advertisement for less than one month. Fifty cents a line for one month. **Double Charge for Capitals. No advertisement received for less than 10 cents. No Display or black face type used in this column.**

The Plainfield Daily Press cannot give information regarding advertisements for which answers are to be sent care of the Press. Persons replying to office addresses must mail or leave written answers as stated in advertisement.

FOR SALE.

FOR SALE — Several driving horses, also some business horses; all kind and true and good wind. Apply 775 Kensington avenue. 10 20 tf

FOR SALE—Coarse gravel, building sand and soil; also manure. Wm. C. Burke, 671 West Fourth St.; Tel. 508-R. 9 30 tf

TOP soil, sod and gravel for sale. D. F. Dugan, 511 East Seventh St. 10 10 tf

FOR SALE—One horse and cow. 372 West Seventh street. 11 1 tf

FOR SALE—Self-feeder base burner parlor stove; first class condition. 942 Park avenue. 11 7 3

FOR SALE—Cow, carriages, harness, blankets, etc., to close stable. Apply 91 Mercer avenue; 'Phone 315-R. 11 7 3

FOR SALE—Babcock electric runabout recently overhauled and painted and new battery installed; leather upholstered, wheel steer, windshield, new tires; will travel 60 miles on one charge, from 5 to 25 miles per hour; an ideal car for ladies' use; price very reasonable. Address Babcock, care Press. 11 10 6

FOR SALE—$2,500 mortgage at 5%, on modern house, well rented Elston M. French, No. 171 North avenue. 9 26

HELP WANTED—FEMALE.

WANTED—Girl for general house work. 25 Willow avenue. 11 7 3

WANTED — Saleslady. F. H. Schaffer & Co., dry goods store, Westfield, N. J. 11 10 2

GENERAL houseworker, plain cook; must write English. 401 Grant avenue.

WANTED—Capable young white girl as chambermaid-waitress; references required. Apply 908 Watchung avenue. 11 10 3

WANTED — Experienced white cook. Apply 977 Belvidere avenue, corner Woodland. 11 8 3

SITUATIONS WANTED—FEMALE.

MIDDLE-AGED woman wishes work as mother's helper or housekeeper; good references. "Reliable," care of Press. 11 7 3

YOUNG woman wants position at bookkeeping and general office work, whole or part time. Address Office, care Press. 11 10 3

GIRL wishes position general housework, plain cook. 1655 South Second street and Rock avenue. 11 10 3

EXPERIENCED manicurist wishes work to do evenings, home or at patron's residence. Address Manicurist, care Press. 11 10 3

FIRST-CLASS COOK—An experienced southern colored woman seeks a position in a family where only cooking is desired; Plainfield references. Address S. D. Johnson, P. O. Box 305.

YOUNG Polish girl wants position at general housework. 352 Evona avenue. 11 10 3

EXPERIENCED laundress wishes work at home. 513 East Third St.; Tel. 2051-J. 11 8 3

CHAMBERMAID and waitress wishes position, with reference. Address M. B., care Press. 11 8 3

SITUATIONS WANTED—MALE.

WANTED—Position on farm as superintendent or farmer; have expert knowledge. Frank J. Bridgens, Jutland, N. J. 11 10 6

HOUSEWORK, 25c an hour, wanted by handy colored man. 661 West Third street. 10 28 tf

WANTED—MISCELLANEOUS.

WANTED — Runabout. Address Runabout, care Press. 11 7 3

WANTED—Auto for equity in house. W. R. Way, 308 Watchung avenue. 11 8 6

WANTED—Immediately, $2,500 on first mortgage. Address J. H. C., care Press. 10 23 tf

REAL ESTATE FOR SALE.

FOR SALE—Good house for colored people; 6 room house, part improvements; right in town. See Mr. Vanderhoef, at Woodhull & Martin Co. 6 26 tf

FOR SALE—House, 7 rooms and bath; central; $3,250. W. R. Way. 11 6 6

FOR SALE—Lot on Cedarbrook road, 150x115 feet; thirty-five dollars per foot. J. T. Vail, North avenue. 10 2 tf

LITTLE TALKS
BY THE WANT AD MAN

Copyright, 1913, The Int. Syndicate, Baltimore.

No. 29.

WHEN I entered my favorite lunchroom yesterday at noon, I hadn't the silghtest idea what I wanted to eat. The man who sat opposite me at one of the long tables was eating chicken salad. It looked good, so I ordered some of the same.

Pretty soon, two young men came in together and seated themselves at the table with my salad-eating neighbor and myself. They, too, were evidently undecided as to what they desired for lunch. Glancing my way, one of them caught sight of the salad. He nudged his friend. Then the order was given to the waiter: "Bring us two portions of chicken salad, please."

That subtle power about which so much has been written by business psychologists of late—**Suggestion**—had gotten in its work. Perhaps the man, who seemingly, started this little game of mimicry was himself impressed by a suggestion from another. Who knows? I have seen the same thing happen in various forms in that same lunchroom, time and again.

Suggestion, properly used, is a power. I am speaking now of conscious suggestion—**advertising.** Advertising, at best, is simply suggestion—the strongest form of salesmanship. There's no deep scientific theory about that statement—it's a plain fact.

A man may not be in need of a new shirt, say, or a cravat, or a hat, or an umbrella. But he sees one of these things attractively advertised somewhere. Right then and there the Power of Suggestion gets busy. And pretty soon that man's **interest** is aroused. Then, if the advertising man knows his business, that interest is developed into **desire.** Then money changes hands. What started it? Suggestion—**advertising.**

Nearly everybody reads the Classified columns of the newspapers. You can keep your personal or business announcement before the people of this city in those columns at small expense. Your advertisement there is a daily—**a cumulative**—suggestion to the great purchasing public.

Others have profited that way. Why not you?

The Want-Ad Man

(All rights reserved, 1913, by Jerome P. Fleishman)

ROOMS AND BOARD.

WANTED—In good home, board by the week for young, highly respectable mechanic. Address J., care of Daily Press. 10 4 tf

NICELY furnished front room to rent; heat and light. 41 Duer street. 11 8 6

PLEASANT front room to rent to lady; references exchanged. 28 Somerset place. 11 8 3

TO LET—Attractive rooms, with board. Mrs. L. R. Williams, 137 Crescent avenue. 2 24 tf

"THE PLAINFIELD," desirable rooms for couple, with board. 515 Park avenue. 11 6 tf

PLEASANT rooms with board, first-class neighborhood. Miss Kline, 21 Sandford avenue. 10 16 tf

TO LET—Rooms with board. Mrs. Purcell, 209 East Seventh street. 9 23 tf

LOST AND FOUND.

LOST—Brindle bull dog, black face, one blind eye. Simpson, 541 West Sixth street, or 'Phone 1133. 11 6 tf

LOST—Last Thursday, French poodle, with collar, answers by name of Pedro. Reward if returned to 51 Westervelt avenue. 11 10 2

LOST—Saturday, between Park avenue and Proctor's, gold watch in brown leather wrist case; has monogram E. M. L. Finder please leave at 518 Park avenue and claim reward.

LOST—Alderny cow, leather holder. Notify Chief Weiss and Collector Brown, North Plainfield. Reward. 11 5 tf

HELP WANTED—MALE AND FEMALE.

COUPLE WANTED—Man farmer, wife general housework; no objection to small child. C. E. Nash, on Valley road; 'Phone Plainfield 1598. 11 8 4

MISCELLANEOUS.

2,900 BY CHRISTMAS—First Baptist Bible school invites to membership everybody not elsewhere enrolled. 3 18 tf

HORSEBACK RIDING — Astride and side, quickly and correctly taught; moderate rates; habits furnished. Saddle horses to hire; also horses boarded; best of care guaranteed. Riding School, 775 Kensington avenue, Josef Grandi, Prop. 10 20 tf

WALK a block and save a dollar on your hat. U. B. Crane, manufacturer's agent, Watchung and Second.

MONEY TO LOAN.

MONEY TO LOAN on bond and mortgage. J. T. Vail. 8 20 tf

MONEY TO LOAN on bond and mortgage. Mulford, opposite depot. 12 28 tf

MONEY to loan on first mortgage. Lewis A. Clement, lawyer, Babcock building. 11 3 6

MONEY TO LOAN on bond and mortgage. Manning, 183 North avenue. 10 14 tf

$75,000 TO LOAN at 5 per cent., in sums to suit, on good mortgages Elston M. French, 171 North avenue. 8 19 tf

FOR SALE OR TO LET.

FOR SALE OR TO LET—TEN-ROOM HOUSE, ALL IMPROVEMENTS; JUST REMODELED; 57 FAIRVIEW AVENUE. APPLY HOTEL WALDORF. 11 6 6

HELP WANTED—MALE.

EXPERIENCED grocery clerk wanted. Apply in writing, care Press. Clerk, 11 7 3

BOY wanted; about sixteen years of age; permanent position. Apply to Bonn's Millinery Store, 160 East Front street. 11 10 2

CABINET maker and finisher; first class man wanted. Vitaphone Co. 11 8 2

FOR RENT.

FLATS to let, with all improvements, for colored people only. Inquire H. Kohn, 661 West Fourth street. 10 31 tf

THREE rooms to let, with gas and city water. Inquire 311 New street. 11 1 tf

TO LET—Office in Vanderbeek building, corner Park and North avenues; heat and light furnished. Inquire A. M. Vanderbeek, 119 East Front street, Griffen's hardware store. 10 2 tf

NEAR Dunellen car house, three rooms, unfurnished, $6 per month; same nicely furnished, $10 per month. J. Kocsis, Gen. Delivery, Dunellen, N. J. 11 7 3

FOR RENT—5-room house, 764 Woodland avenue; moderate rent; part improvements. 11 7 tf

TO LET—Furnished room in steam heated apartment. Call evenings, Apartment No. 2, The Bristol, Front street and Central avenue. 11 7 3

TO LET—Six-room house, part improvements; rent reasonable. 664 South avenue. 8 25 tf

FLAT to let in Dunellen, 5 rooms and bath; all improvements; corner Dunellen and Lincoln avenues. 11 10 6

TO LET—7-room house, reception hall and bath. Inquire 1115 West Front street. 11 10 tf

4 AND 5 room apartment to let on Webster place, near Seventh street, with improvements. Call 770 Woodland avenue. Tel. 1687-W. 10 28 tf

HOUSE to let, 1516 Willever St., $10 per month; city water. Call 43 Mountain avenue. 11 3 6

FOR RENT—Bachelor apartment, all modern conveniences; best neighborhood; central. Address Bachelor, care Daily Press. 10 30 tf

FOR RENT—Small, inexpensive house keeping apartment; 3 rooms and bath; convenient to station. Address Small Apartment, care Daily Press. 10 30 tf

FOR RENT—Studio apartment, hot water, steam heat, electric lights, modern plumbing; small rent. Address Studio, care Daily Press. 10 30 tf

THERE is one vacant house in brick row, with all improvements, on Second street, near Church. Inquire W. R. Van Derveer, 231 East Second street. 10 30 1mo

FOR RENT—Store, centre of town, rent reasonable; also two large, light lofts. Apply Elston M. French, 171 North avenue. 11 6 tf

TO LET—Eight room house, all improvements; good location; garage. Inquire 222 Madison avenue. 11 6 1mo

TO LET—Handsome apartments, all improvements; central location; moderate rent. Inquire of P. C. Thomsen, 306 East Front street. 2 21 tf

TO LET—124 Madison avenue, large store, light and airy; steam heat. Inquire Fred Endress or janitor. 5 29 tf

TO LET—7 rooms and bath; all improvements. 510 New street, near West Fifth street. 5 25 tf

HOUSES $12 to $50; flats, $10 to $30; stores $7 upwards. D. McInness, West Third street, Tel. 1198-W. 6 30 tf

TO LET—Flat, all improvements; janitor's service, corner Front street and Madison avenue. Inquire Fred Endress or janitor. 5 29 tf

MOVING PICTURE OR STEREOPTICON SHEET FOR RENT; big enough for the largest hall. Apply Daily Press office.

EMPLOYMENT AGENCIES.

EMPLOYMENT Agency, Mrs. Keller, 22 Somerset place, the oldest and most reliable (all nationalities). 'Phone 1724. 7 1 tf

MURRAY'S Employment Registry Office, for reliable help; good references and faithful service commands good positions for all nationalities, which we always endeavor to supply. 326 West Front street, near Grove. 'Phone 666. tf

F. J. SKINNER, employment agency, 146 Central Ave.; 'Phone 1953. First-class help and first-class places furnished. 11 9 tf

REAL ESTATE AGENTS.

REAL ESTATE for sale, rent and exchange. Insurance in strong companies at lowest rates; money loaned on real estate. Thickstun & Simmons, 197 North avenue.

Of Interest to Women and the Home

The Housewife's Daily Economy Calendar

FRANCES MARSHALL

A Sewing Kit In the Kitchen.

A sewing kit of some kind is a great help in the kitchen. It should not be simply a big needle and a spool of coarse cotton sitting on a window sill and a pair of scissors hiding somewhere in a table drawer. It should be a well-equipped little box or bag or case of some sort, always in a known place, filled with sewing materials—not to mend aprons and torn dish towels, but for use in preparing food.

Incidentally a bag containing a thimble, a spool of white cotton and some needles and buttons, to use to mend kitchen towels, dining room linen, dust cloths and aprons and caps, might be a good idea.

But the sort of sewing kit that is a cook's good friend is one that is furnished with sewing materials for food.

A Convenient Set.

A convenient sort of kit is made by covering two squares of pasteboard, which measure four or five inches each way, with cretonne and then overhanding the two together. Better still, seam the two pieces of cretonne on three sides, turn the seams on the inside and slip two pieces of pasteboard in. This leaves only one side to be overhanded.

Before fastening the pieces of cretonne together, fasten a strip of tape across the face of one. Leave a small loop at one side just big enough to hold a thimble. Have another flat loop of tape in which a paper of big needles can be slipped. Leave the tape loose at one end, and sew an end of tape three or four inches long ameSgph-gafll .,:;vbgkb of chintz. When the boards are slipped in place and the chintz is sewed together, put a paper of needles in the flat loop, an aluminum thimble in its loop and slip a big spool of coarse basting thread, suitable for sewing up poultry, over the loose end of the tape, tying the end of the tape in a secure bow with the other end.

The Scissors.

There should be a good pair of steel scissors hanging with this sewing kit. A pair of tiny, ten-cent scissors might be slipped in another little tape loop, and these scissors might be used to snip threads.

But the good pair of steel scissors should be hung on a peg near the kitchen table—perhaps a peg in the end of the kitchen table.

These scissors will come in for dozens of uses that any housewife will think of.

For one thing, when raisins are to be chopped for cake, flour the scissors and cut the raisins. This will be found far more satisfactory than trying to chop them in a bowl.

When meat is to be cut for a stew it can often be more easily cut with scissors.

Lettuce can be quickly shredded, and so can cabbage, with scissors.

Many other uses will suggest themselves from time to time.

The scissors, of course, should always be thoroughly cleaned and dried after each using.

(Copyright, 1913, McClure Newspaper Syndicate.)

Some Cookery Suggestions

THANKSGIVING PUDDINGS.

SOME simple and economical puddings are suggested here, as follows:

Indian Apple Pudding. — Into one quart of boiling milk stir one cupful of sifted cornmeal, then one quart of pared and quartered sweet apples, one cupful of molasses, a small teaspoonful of salt and a little cinnamon and nutmeg. Mix well, add two quarts of milk, pour into a well buttered dish and bake slowly for four hours. Serve with sweetened cream, either plain or whipped.

Wholesome Sweets.

Rice Pudding.—Over the bottom of a baking dish scatter one-half cupful well washed raw rice, one-half cupful sugar, a pinch of salt, a sprinkle of nutmeg. Then pour on one quart of milk. Bake in a medium oven an hour and a half. Do not stir at all. Bake until the rice shows above the milk and it is done. Every grain should be separate. The milk is like heavy cream, and it is delicious hot or cold. If the oven is too hot the milk evaporates and the pudding is too stiff.

Golden Pudding.—Bake stale bread a golden brown and crush to a fine powder while hot. Of the crumbs take four ounces, two ounces of brown sugar or golden sirup, two ounces of raisins or dried cherries, half a pint of milk and the same of boiling water, together with half a teaspoonful of allspice. Pour the boiling water on the crumbs, stir well and let them soak until soft. Then mix in all the other ingredients and pour the mixture into a dish rubbed with butter and bake for twenty to twenty-five minutes.

Dainty Baked Pudding.

Fruit Pudding. — Take a quart of stale bread, rolls or cake or a mixture of all. Grease a baking dish and break the bread into pieces. Moisten with hot water to soften and thicken with one-fourth of a teaspoonful of cornstarch. Add one-fourth of a cupful of sugar and about two cupfuls of cooked fruit. Mix in this one-half cupful of shredded cocoanut and one sliced banana. Save a few slices of the banana to spread on top of the pudding. Bake about fifteen minutes and serve with a sauce made from two beaten eggs, one cupful of white sugar and one-half teaspoonful of flavoring, preferably vanilla or lemon.

Anna Thompson.

Daddy's Bedtime Story— The Dog Which Had Too Many Good Things.

Dan Was a Clever Dog.

JACK liked good things to eat. Most small boys do. Sometimes, though, he wanted more of them than his mother thought was good for him. There had been very nice cake for tea. Jack and Evelyn had each had a piece, but when Jack asked for a second piece his mother very firmly said no.

"If you eat too much cake you will be ill," daddy advised.

"Let me tell you about Dan, a bulldog which belonged to a man who lives in the west.

"As Dan grew up he became a great favorite with the family. He was as clever and as handsome a dog as you would wish to meet.

"His master became so fond of Dan that nothing was thought to be too good for him. Dan early showed a fondness for chicken, and he was fed chicken twice a day, while ham and eggs, which he also liked, were given to him whenever he wanted them.

"But the more chicken and ham and eggs he ate the fatter Dan became. Every little while he had a sick spell. Oh, dear, how ill he was!

"As soon as he was well again he would gobble more chicken and ham and eggs and have to have the doctor again.

"Then one day he became very, very ill, and the doctor, although he did his best, could do nothing for him. Dan died.

"The dog's master was overcome with grief. The sorrowing family laid him away in a spot in the garden which Dan had seemed to love. There he had buried his bones and slept on hot summer days.

"And his fond master and sorrowing friends said something ought to be done about Dan's death. They did not think so young and promising a dog should have died so young.

"So they went to see the man who had sold Dan to his master, and the man asked how Dan had been cared for.

"'What did you give him to eat?' the dog man wanted to know.

"'Why, chicken and ham and eggs and all sorts of good food,' they answered.

"The man looked very grave and shook his head.

"'That isn't the kind of food to give a dog. No wonder he died. Things like that don't agree with dogs. He died from overeating.'

"So if that happened to Dan, think how bad rich food may be for little boys and girls, and don't fret too much when mother denies you a second piece of cake."

TRY A PRESS WANT AD

German Valley. and Chester

Mrs. Mervin Fields, postmistress of German Valley, is convalescing from an illness.

Richard Phillips, of German Valley, has so far recovered from his operation for appendicitis as to be able to resume his school duties.

Rev. Dr. and Mrs. Edwin P. Gardner, of Chester, will spend the winter in Chatham.

The body of Clarence Horton, of Orange, was buried in the Chester cemetery, Friday.

The following pupils of the Chester Public School took part in the corn-growing and domestic science contest of Morris county in Morristown Friday and Saturday: Benas Larison, Mabel Larison, Viola Adler, Mary Appleby and Marion Pickell.

David L. Horton, of Newton, is visiting Mrs. William J. Moore and family, of Chester.

Westfield.

One of the latest organizations of the town is the Westfield Bankers' Club, composed of those interested in banking. At the first meeting of the club, which will be held on November 25, O. Howard Wolfe, secretary of the American Bankers' Association, will address the club on "The Bank Check—What It Is and What It Does."

The Westfield and Fanwood Boards of Education will hold a conference Thursday to consider ways of taking care of pupils living near the dividing line. One proposition is the erection of a small primary building.

A proclamation by the Mayor went into effect Friday, directing that all unmuzzled dogs found at large be taken to the pound.

High Bridge-Califon.

Mr. and Mrs. Charles M. Flomerfelt, of Lower Valley, have returned from a visit to Alvah Gray, in Dunellen.

Mr. and Mrs. James McNulty, of High Bridge, were recent visitors in Washington, D. C.

Thomas Callon, of High Bridge, has taken a position in the Union House, Clinton.

Mr. and Mrs. Clarence Wyckoff have returned to Somerville, after visiting Mr. Wyckoff's parents, Mr. and Mrs. Wilbour Wyckoff, in High Bridge.

A meeting of the High Bridge Garden Club will be held next Friday.

Mr. and Mrs. Joseph Reilly and Henry De Young, of High Bridge, returned last week from a visit in Connecticut.

James M. Stratton, State game and fish protector, of Long Branch, and Games Wardens John J. Parks, of Whitehouse, and W. E. Young, of Chester, have placed 7,000 young trout in the South Branch river, between Califon and High Bridge. The trout were taken from the State hatchery at Hackettstown.

Hunterdon County.

Miss Margaret Wilson, of Hampton, is visiting Miss Gertrude Krauss, of Elizabeth.

Mrs. John Stanton has moved from Hampton to Jamaica, Long Island.

Miss Madalene Connolly, of Jersey City, is visiting her mother in Hampton.

The women of the Glen Gardner Presbyterian church gave a supper in the basement of the church Saturday night.

Mr. and Mrs. Joseph Crater and child have returned to their home in Newark after a stay in Glen Gardner.

Mrs. Isabelle Gordon, of Bloomsbury, is visiting Mr. and Mrs. Charles Melick, of Milford.

Mr. and Mrs. Thomas Long, of Philadelphia, are in Milford.

The members of St. Ann's church of Hampton will give a supper and dance November 26.

The Ladies' Auxiliary of the Annandale Reformed church will give a chicken supper next Friday.

Miss Ida Ramsey, of Plainfield, is visiting her father, Mahlon Ramsey, Annandale.

William A. LaRue and family, of Annandale, are spending the winter in Easton, Pa.

Dr. T. B. Fulper, of Hampton, has been elected president of the Washington Medical Society.

The quarterly convention of the Hunterdon County Patriotic Order Sons of America was held in Baptisttown, Saturday night.

Mrs. Elmer Bailey, of Hackettstown, is visiting her sister, Mrs. Edward Bailey, of Hampton.

Lemuel Barber and family, of Glen Gardner, attended the funeral of Mr. Barber's mother at Port Colden, Friday.

Henry Sylvester, of Point Pleasant, is visiting his son, Albert Sylvester, of Glen Gardner.

Ladies' Home Journal Patterns

The finest pattern articles in the world printed exclusively in Plainfield in The Plainfield Daily Press. Ladies' Home Journal Patterns are on sale at A. E. Force & Co., "The White Store."

HERE WE NOTE THE DROP SHOULDER ON A COAT

Essentially plain and straight of line, the separate coat must be smart of cut. For trimming it depends more or less upon an oddly shaped rever, an attractive cuff or belt.

The novelty fabrics, in which many of these coats are made, are in themselves decorative, and few trimmings are required. Tweeds in new mixtures effectively relieved by plain materials, ratines, velours de laine and the new fur fabrics are all favored. These new fur fabrics, by the way, are some of them so much like the real skins that it is difficult to tell the difference. They are light, supple and warm. One of them—broadtail, for instance—could be used with 7983 very appropriately. Here ratine was used with cuffs, collar and revers of brocaded satin. To copy in size 36 4⅝ yards of 42 inch material will be needed with ⅝ of a yard of brocade.

There is something very attractive about the lines of 7978. It resembles closely a suit of Poiret, made of bright blue velours de laine with trimmings of black silk braid and touches of scarlet, the buttons were centered with scarlet. The drop shoulder effect, the low belt and the turndown collar are modish and distinctive.

3⅛ yards of 36 inch velours de laine with 5 yards of braid will be needed to make in size 36.

No. 7983—sizes 34 to 46.
No. 7978—sizes 34 to 42.
Each pattern is 15 cents.

To obtain either pattern illustrated fill out this coupon and enclose 15 cents in stamps or coin. Be sure to state number of pattern and size, measuring over the fullest part of the bust. Address Pattern Department, care of this paper.

No. ..... Size .....
Name .....
Address .....
.....

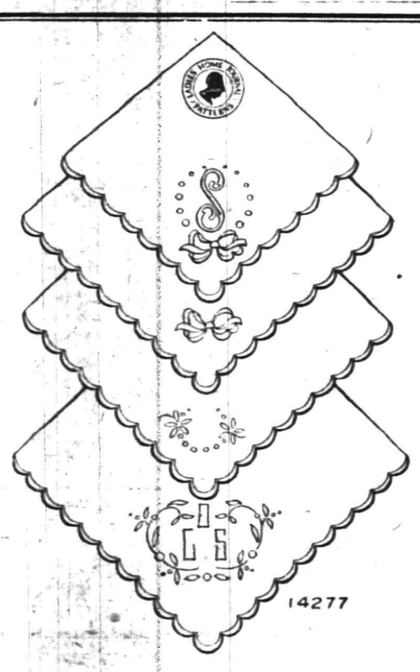

Four Exceptionally Simple and Attractive Designs For Embroidering Handkerchiefs.

Charming indeed are the dainty little hand-embroidered handkerchiefs seen in the exclusive shops and particularly practical, as well as simple and attractive, are the designs shown here.

These designs may all be developed in heavily padded solid work and eyelets on fine linen lawn or handkerchief linen. They would be especially attractive, developed in a color to match the suit or dress, or may be embroidered entirely in white. The scallops should be slightly padded, so as to give a firm edge and keep the material from fraying. Fine mercerized cotton should be used for embroidering all articles which are to be frequently laundered as it washes better and is firmer than silk. One-half or three-eighths in. initials may be placed in these wreaths which are also suitable for use on underwear, infants' clothes and neckwear as well as on fancy articles.

Care should be taken in stamping the design, to see that the edge of the scallops run straight with the threads of the material.

Pattern number 14277 includes borders and corners for stamping four handkerchiefs, also sixteen wreaths. This pattern will be supplied to readers for ten cents.

A Good Way

to save the cost of a new SUIT or OVERCOAT is—Let us have the old one to be cleaned. We will return it looking like new. Shall we call?

Dry Cleaning and Dyeing.
Alterations and Repairing.
PRICES REASONABLE.

A. Rotgun

432 Watchung Ave. Tel. 1976-W.
Nine Years with G. O. Keller.

FOLKES & COX

LADIES AND GENTS TAILORS

SUITS MADE TO ORDER.

Remodeling, dry cleaning, dyeing and pressing. Special attention to monthly contracts for cleaning and pressing. Four suits and one overcoat cleaned and pressed at $1.50 per month. Second hand clothing bought and for sale.

328 Liberty St., corner Fourth.
'Phone 710-J. 8 7 tf

WESTERN UNION TELEGRAM

THEO. N. VAIL, PRESIDENT

Where you want it,
When you want it,
As you want it,

That is Western Union telegraph service.

THE WESTERN UNION TELEGRAPH COMPANY

Close Saturdays 9 P. M.; Other Days 5:30 P. M.

L. S. Plaut & Co.

BEE HIVE New Jersey's Shopping Centre NEWARK
Mail and Phone Orders Receive Prompt and Careful Attention.

Christmas Room-Making Sale

A FEW OF THE REDUCTIONS OFFERED DURING THE BIG SALE

Room-Making Sale of Silks

Regular $1.00 Pure Silk Messaline—An extraordinary bargain; full 35 inches wide; charming solid color silk; rich satin faced; no handsomer silk produced; soft chiffon finish; eminently suitable for full gowns, waists, linings and trimmings; latest shades of pink, light blue, tan, taupe, Copenhagen, wistaria, brown, garnet, mataiet, raisin, turquoise, marine, mais, coral, cerise, castor, old rose, helio, American Beauty, gray, reseda, gold, navy, black and white; positively full $1.00 value; special, yard 79c

$1.75 Satin Charmeuse—42-inch all-silk satin face charmeuse, an opportunity to secure a gown of one of the most wanted soft, clinging dress silks, in very fashionable and latest shades; firm twill back; white, light blue, king, gray, porcelain, navy, wistaria, Copenhagen, amber, American Beauty, taupe, brown, royal, black; special, yard 1.19

$1.50 Black Dress Messaline—42 inches wide; note the width; this price is very low considering nature; all silk, chiffon finish, jet black dress messaline; bright, new and beautiful; suitable to fill many black silk wants; special, yard 1.09

$3.50 Black Dress Velvet—Silk face; the season's demand for velvets is greater than ever before; this beautiful jet black velvet, with a lofty pile, is suitable for all purposes fashion demands; especially coats and full costumes; special, yard 2.49

Room-Making Sale of Dress Goods

$1.50 NEWEST ALL WOOL DRESS GOODS, SPECIAL 89c.

Embracing high-class decided diagonal weave and English Bedford cord suiting, two of the season's most stylish and popular materials; new goods; exceptionally desirable for tailored suits, dresses, etc.; wistaria, tan, taupe, Russian green, brown, Copenhagen, cadet, violet, navy blue and black; special, yard 89c

$1.50 ALL WOOL SHADOW STRIPE SATIN CLOTH, AT 89c.

Plain and decided cord shadow stripe weave, finished with rich permanent luster, 42 and 46 inch; lizard, violet, cadet, Copenhagen, wistaria, taupe, Indian, navy, brown, mahogany, green and black; excellent wearing, serviceable and durable; new $1.25 all-wool satin cloth; special, yard 89c

$1.50 AND $2.00 CHOICEST ALL WOOL DRESS GOODS 89c.

Every piece warranted strictly all-wool, 54 inches wide; very stylish faille de laine, woven with a neat bengaline cord; heavy sturdy material also satin roye in a rich, bright, lustrus self color corduroy weave; exceedingly stylish; will make handsome tailored suits, skirts, coats and dresses; choice shades—Indian, tan, brown, Copenhagen, gray, taupe, mahogany, canary, navy and black; positively regular $1.50 to $2.00 all-wool dress goods; special, yard 89c

Prompt and careful deliveries made by our own wagons
L. S. Plaut & Co., 711 to 721 Broad St., Newark, N. J.

The Hunting Season

A straight tip

Commences November 10, and we are prepared to furnish you with fresh U. M. C. Remington loaded shells at very reasonable prices.

Gayle Hardware Co.

'Phone 398 Front Street and Park Avenue
General Hardware and Housefurnishings

RITZ Inc.

BABCOCK BUILDING
CANDIES, ICE CREAM
DAINTY LUNCH

A. H. ENANDER

Sanitary Plumbing, Gas Fitting, Steam and Hot Water Heating.
Contractor for Sewer Connections
125 WATCHUNG AVE.

APPARENTLY, IT WAS A SINCERE CRITICISM

IN THE SPORTING SPOTLIGHT

ANOTHER VICTORY FOR HOPE CHAPEL

Local Quintet Trounced the Eagle Five of Elizabeth by a Score of 34 to 18.

WINNERS SHOW SPEED

Hard Fighting and Many Opportunities to Cage Goals From Foul Line Features the Second Victory of the Season on the Hope Court.

Displaying basketball that savored of the sensational, Hope Chapel defeated a worthy foe in the Eagle Five, of Elizabeth, Saturday night, coming out on the advantage end of a 34 to 18 score, after two periods of brilliant play on the Hope court. After piling up a count of 20 to 6 in the first session the Hope contingent resorted to an exhibition of speedy passing and team work and during the final session played rings around their opponents.

As a point getter, Tommy Heron was the shining light, totaling up thirteen points on three goals from the field and seven counters from the foul line. Captain Doig piled up five field goals, while Snyder and J. Heron came next with a brace each. For the visitors Mahoney was the leader in the scoring work, getting two field and four foul goals.

The score:

HOPE CHAPEL.

	G.	F.	P.
T. Heron, f	3	7	13
J. Heron, f	2	0	4
J. Doig, c	5	0	10
G. Snyder, g	2	0	4
Leighs, g	0	2	2
Totals	12	9	*33

*One point awarded.

EAGLE FIVE.

	G.	F.	P.
Throne, f	1	3	5
Mahoney, f	2	4	8
Rummage, c	0	0	0
Walsh, g	1	0	2
Galuppo, g	1	0	2
Totals	5	7	*18

*One point awarded.

Score by periods:

Hope Chapel	20	14—34
Eagles	6	12—18

Summary: Referee, Frank Itimmer; timer, William Doig; time of halves, fifteen and twenty minutes.

COLLEGE FOOTBALL.

- Harvard 3, Princeton 0.
- Yale 17, Brown 0.
- Dartmouth 34, Pennsylvania 21.
- Michigan 17, Cornell 0.
- Indians 61, Johns Hopkins 0.
- Army 77, Albright 0.
- Navy 40, Bucknell 7.
- Rutgers 38, Hamilton 0.
- Lehigh 50, Swarthmore 0.
- Union 40, Stevens 7.
- Colgate 27, Rochester 0.
- Colby 8, Bates 6.
- Amherst 38, Worcester 0.
- Wisconsin 12, Ohio State 0.
- Tufts 34, Vermont 0.
- Wesleyan 0, Williams 0.
- Chicago 14, Northwestern 0.
- Fordham 27, Boston College 27.
- Pittsburgh 13, Lafayette 0.
- Phillips Exeter 59, Andover 0.
- Princeton Freshmen 34, Yale Freshmen 0.
- Syracuse 48, N. Y. University 0.
- Vanderbilt 7, Tennessee 6.
- Trinity 38, Haverford 0.
- Muhlenberg 25, Franklin and Marshall 0.
- Springfield College 25, Holy Cross 13.
- Notre Dame 34, Penn State 21.
- Washington-Jefferson 34, West Virginia 0.

—Daily Press want ads. bring results.

Queries, Comment and Answers

Sporting Editor:

Query—Please tell me if one gets sick in service or while employed who is to pay the doctor's bill or what the law provides in this case —S. O. W.

Answer—The law makes one liable for his own debts and therefore if one gets ill and receives a doctor's services he must pay for the same. You probably have the law mixed with the Liability Act, which prescribes the liability of an employer to make compensation for injuries received by an employe in the course of employment.

Sporting Editor:

Query—How many points does a field goal count this year?—N. G.

Answer—Three.

Sporting Editor:

Query—Where can one secure tickets for the lightweight championship fight in New York tonight?—C. S. D.

Answer—Apply at the box office in Madison Square Garden where the fight will be held. There will be plenty of tickets for the bout and there is no need of purchasing them in advance.

Sporting Editor:

Query—How can I send a letter to a friend in the army and navy, stationed in New York?—D. S.

Answer—Write to the navy yard in Brooklyn asking for information regarding the post at which he is stationed.

Sporting Editor:

Query—What is the premium on a dime dated 1857?—T. R. O.

Answer—There is no premium on your coin.

Sporting Editor:

Query—Where can one secure a hunting license in this city?—F. P.

Answer—At the city clerk's office on North avenue.

GIRLS CAMPAIGNING FOR EQUAL RIGHTS

N. P. H. S. Feminine Basketball Team on the War-path to Squelch "Monopoly."

Contending that the male athletes of the school are monopolizing the $300 appropriation for athletics set aside by the North Plainfield Board of Education and that the girls of the school are subjected to masculine rule, officials of the feminine basketball team are up in arms and have presented a list of demands to the Boys' Athletic Association, which they want granted immediately. The girls claim that the boys' basketball team has assumed the role of superiority in operating the activities in Saengerbund Hall, which has been leased for the season as a basketball court for the borough school teams and furthermore claim that they are subjected to "boss rule."

Although the feminine athletes have delegated Ralph Smalley as counsel they have thus far been unable to gain recognizance from the Boys' A. A. and are planning strenuous measures to bring about a satisfactory agreement. At present the girls' team is given the use of the court on Thursday and Friday afternoons but they want to affect an arrangement by which the practise hours can be more evenly distributed.

HOPE SECOND FIVE WON IN THE SECOND

Behind in the First Stanza, the Chapelites Pile up Ten Point Advantage.

Repeating the good work of last week against a North Plainfield quintet, the Hope chapel second team this time came out ahead on the bigger end of a 32 to 22 score, playing the preliminary game at the chapel Saturday night against the Sophomore class five of the North Plainfield High School. At the end of the first half the visitors led by a margin of six points, the score being 18 to 12 but soon after the beginning of the final session the home team began to climb and soon tied and passed their rivals who made a game effort to hold the fast flying chapelites in check.

During the second period the visitors could ring up but one field goal and managed to net two from the foul line, bringing their total up to four for this stanza.

The score:

HOPE CHAPEL 2ND TEAM

	G.	F.	P.
A. Thorn, rf.	5	1	11
N. Bohl, lf.	2	0	4
R. Schott, c.	4	1	9
G. Hunter, rg.	2	0	4
D. Wardrop, lg.	2	0	4
	15	2	32

N. P. H. S. SOPHS.

	G.	F.	P.
Townley, rf.	3	2	8
Dawe, lf.	2	0	4
Day, c.	4	1	9
Conroy, rg.	0	0	0
Newkirk, lg.	0	1	1
	9	4	22

WATCHUNG HUNT ENJOYS LONG AND EXCITING CHASE

The run of the Watchung hounds on Saturday, about twenty miles, was so long that although the starting time was 2:30 o'clock it was nearly dark before the finish. The meeting place was at Meeker Inn, at Union. The hounds were cast in nearby and started in the direction of Roselle and Cranford, checking on the Miller estate at Kenilworth. Cast in again on the Miller estate, the hounds continued the run toward and crossing the Cranford river, checking at Mountainside.

In this line there was much stiff fencing and one of these brought Miss Marjorie Brown to grief. She pluckily remounted and finished. The hounds were again cast in on the Eastman property going to and checking at Fanwood. During this run some twenty fences could be seen negotiated by both horses and riders from the roadway where autos and traps followed. The hounds were again cast in near Fanwood and started for the final line. A beefsteak dinner was served at the clubhouse in the evening, after the run, there being about forty members and friends present.

The following finished in the chase: Rufus C. Finch, M. F. H., L. B. Smith, R. H. Towner, Miss Gertrude Noe, H. A. Bourne, S. D. French, Miss Marjorie Brown, Miss Margaret Dana, Beverley Brown, H. L. Finch and Huntsman Harrison.

Y. M. C. A. WEEK END GAME.

A team of Newark High School, Preparatory School and Y. M. C. A. players will appear on the local association's court next Saturday night to play the Y. M. C. A. team in the week-end battle.

—At Westfield, C. F. Wittke has the Daily Press on sale each day.

HARVARD'S STAR BACK WAS PROMINENT IN TIGER DEFEAT

Although he was forced to retire from the preliminary practice at the beginning of the 1913 gridiron season on account of injuries, Mahan

C. W. MAHAN,

came back in his best form Saturday afternoon and was the most conspicuous figure in the Harvard team's all around work, not excepting the great Brickley whose toe sent the logey ball squarely between the goal posts for the three points that meant victory. With Mahan in the back field the crimson attack was strengthened almost one hundred per cent. in the estimation of those who ought to know and the entire repertoire of plays that depend upon speed and precision for successful execution were made possible by his return to the fold.

Princeton as a rule was able to gain more ground from scrimmage Saturday, but Harvard's two wonderful backs, Brickley and Mahan, contributed a magnificent run apiece that gave Harvard an edge on the ground gaining. Mahan's run was a masterpiece considering the slippery condition of the field. He employed the use of the straight arm, the change of pace and the other arts employed by football prima donnas to fool thir opponents. His sprint came toward the end of the first half when he caught one of Law's long punts on his own twenty-five yard line and ran fifty yards to Princeton's twenty-five yard line. Several times he was apparently downed; once when blocked off by Princeton tacklers and the side line, he stood stock still until an interferer came along and enabled him to canter on. His run gave Brickley a chance for a field goal from the 35-yard line but the kick was low.

DEXTERS DEFEATED HOLY CROSS AND THUS WIN THE STATE CHAMPIONSHIP

Borough Eleven is Defeated by Perth Amboy Team That Was Considered an Inferior Opponent Last Season When the Locals Coveted the New Jersey Club Title—Final Score 12 to 0—Impregnable and Irresistable Line of the Visitors Held the Red and White Warriors in Close Surveilance.

Following nearly a year of verbal and written argumentation in which rival managers acter as generals, the much-heralded Holy Cross-Dexter football match to decide the club "championship of New Jersey" was relegated to the terra firma of Cricket Field Saturday afternoon and it so proved that the Amboy eleven sprang the inevitable and triumphed over the local eleven by a count of 12 to 0. The forwards of the visiting squad lock-stepped in a literal brick wall which formed a wonderfully adamant defense.

In prying open another era in Central New Jersey football history, the Dexters negotiated two touchdowns almost before the home warriors had an opportunity to become acquainted with the logey pigskin and during the entire first half the dazzling attack of Perth Amboy's ubiquitous forwards was remarkable.

Coupled with their power to spasmodically smash the Holy Cross defense the Amboy aggregation of rushers demonstrated their ability to work an extraordinarily classic secondary defense and the few occasions on which a red and white man found himself past the Dexter forwards he was immediately confronted by the inner wall of defense. In the second half the locals took on a decided brace and had the influx of substitutes ordered to the front at the eleventh hour. Had they been hustled onto the gridiron earlier in the fray the result might have been vastly different.

During the few minutes he was in the fracas Jack Ricketts ran the ball in a finished style and placed himself on the pinnacle with other elect luminaries by his sprint after a fleeing opponent in an open field and pulling the offender unceremoniously to earth, saving his side from another touchdown. Aided by their cleverness in executing series and trick plays the visitors time and again made their distance in two and three downs. Both aggregations pulled off their share of deceptive plays but the Plainfielders lost out because of their inability to diagnose the Amboy attack and take advantage of a few rare openings in the impregnable and irresistable defense of the Dexters.

Apparently recuperating the Holy Cross warriors started off in the second half with a brilliant flash of speed but when once the Dexters got warmed up the local's offensive plunges were aborative and the interference soon markedably slowed down.

The Dexters won the toss and receiving the kick-off at once asserted their superiority making the first down in two tries and carrying the oval to Holy Cross' thirty-yard line. From this point Seal was sent around end for a touchdown on a clever shift play but failed in kicking the goal on an easy try. The Dexters marched straight to a touchdown, making their goal in less than five minutes. Jerry Manning received the ball on the kickoff and in running it back twenty yards knocked out two of the opposing tacklers, one of whom had to retire from the game for good. Holy Cross could not get through the impregnable defense and was held for downs. Both sides took on a decided brace at this point and during the remainder of the game the ball zig-zagged back and forth being in Holy Cross territory the greater part of the time. The Dexters proved to be clever manipulators of the forward pass gaining ten and twelve yards in quick succession by this means. Mair, Ruttledge, Ricketts, Coyle and Caulfield played star games for the home team while to single out an individual set of laurel bearers on the opposite side would be practically impossible, all of the visitors showing up in brilliant fashion.

The lineups:

DEXTERS.	HOLY CROSS.
Applegate	Webster
Left End.	
Anderson	Ruttledge, Mair
Left Tackle.	
Schneider, Toolan	Glover, Moor
Left Guard.	
Sligon	Carty
Center.	
Dunham	Harrigan
Right Guard.	
Greison	Bremble, Payne
Right Tackle.	
Campbell	Mulford
Right End.	
Allen	Coyle
Quarterback.	
Booz	Manning
Left Halfback.	
Siel	Caulfield, J. Ricketts
Right Halfback.	
G. Booz	Wilson
Fullback.	

Score by periods:

Holy Cross	0	0	0	0	0
Dexters	12	0	0	0	12

Referee, Roy Phillips; touchdowns, Sneider, Siel.

PLAINFIELDERS WITNESSED HARVARD-PRINCETON GAME

Plainfield was well represented in the immense throng which saw the Harvard-Princeton football game at Princeton on Saturday. Among those from this city were Mrs. Ernest R. Ackerman, Miss Weber, Mr. and Mrs. Walter L. Righter, Mr. and Mrs. Henry J. Cochran, Mr. and Mrs. William M. Clark, Mr. and Mrs. Lewis Miller, Mr. and Mrs. Duncan W. Taylor, Mr. and Mrs. James W. DeGraff, Miss DeGraff, Mr. and Mrs. Daniel Runkle, Mr. and Mrs. Leslie R. Fort, Mr. and Mrs. William F. Arnold, Mr. and Mrs. Champlin L. Riley and Dr. and Mrs. F. E. DuBois.

(OTHER SPORTING NEWS ON PAGE FIVE.)

MARATHON FIVE AFTER BASKETBALL OPPONENTS

Manager Seidel, of the Marathon basketball team, a fast uniformed quintet of North Plainfield, is arranging a schedule of games for his aggregation and is desirous of hearing from the managers of the following aggregations: Hope Chapel second team, Plainfield High School freshmen; Holy Cross seconds and others of like strength.

The Marathon five has played one game this season, registering a defeat over a team representing one of the classes in the North Plainfield High School. Seidel's address is 80 Jackson avenue, North Plainfield.

—Advertise in the Daily Press. It pays.

LOCAL NIMRODS TAKE TO FIELDS

Many Plainfielders Among Those on the Trail of Bunnies and Birds.

WILD GAME ABUNDANT

Some Favorite Spots Where Gunners Can Shoot During the Coming Month—Pointers for the Hunters —Where Plainfielders Have Gone.

It was estimated by local authorities this morning that fully 200 Plainfielders made their first dash into the fields at daybreak today as at that time the hunting season for quail, rabbits, squirrel, partridge, prairie chicken, wild turkey, Hungarian partridge and male English pheasants was opened. Many and scattered were the destinations of the nimrods and while some hiked into nearby woodlands, others went for a trip into the wilds of northern New Jersey where the game is said to be unusually plentiful. Local sporting goods dealers reaped a harvest through the sale of shot guns and ammunition Saturday night and many new guns will be tried out for the first time today and tomorrow.

The Legislature has set a limit on the number of game birds that may be killed or kept in possession during the open season from today to December 15, inclusive, as follows: Ten quail, three pheasants, three Hungarian partridge, ten woodcock, three ruffed grouse or partridge, ten geese, twenty ducks, ten brant and ten rabbits. Reports from different sections of the State show that game is in better condition and in greater numbers than has been the case in a number of years, the credit for which is given to the State Fish and Game Commission because of the number of birds sent out from the game farm at Forked River and because of the systematic manner in which they have been distributed about the State.

Few of the sections boast of the fine hunting that is to be had in Ocean county. The dense pine woods down that way shelters many a covey of quail, and rabbits never were so plentiful as they are at present. Forked River hunting guides report lots of game in that section and the people of Toms River say that the wild animals are abundant.

The best hunting in the northern part of the State is in Warren county, but there is good rabbit and quail hunting in Passaic county, too. Partridge hunters will go to the mountainous district along the Greenwood Lake railroad, especially in that section south of the lake proper, and others may go up along the railroads toward Lake Hopatcong. This latter section has attracted the attention of many Plainfielders who delight in partridge shooting.

Many local nimrods went to stations along the Jersey Central railroad which have always proved good shelters for the quail and pheasants and in sections around Marlboro, Brandeville and Wichatunk, all stations on the Jersey Central, where considerable garden truck is raised, the farmers welcome the gunners, as the rabbits devour their truck, and since the adoption of the law that prohibits the farmer from trapping the rabbits they have caused considerable damage to young crops in that section. Over 1,000 rabbits were taken out of that section of Monmouth county last hunting season.

Nearby woodlands and fields also abound in rabbit and quail and sections of Middlesex county bordering on the Raritan river will receive the attention of many local gunners and there is a large field borderipg on the county road near South Amboy where quail have been seen and the

(Continued on page 5.)

THE FABRIC'S THE THING

FILMY "LAMPSHADE" on CHARMEUSE GOWN

7930

FRENCH women are revelling in a season of fancy dress so far as fabrics are concerned, and we are certain to follow their lead or be out of fashion, judging from the styles of recent Paris festivities which have set the pace for the winter. After long years when plain materials were worn almost exclusively, the change to brocades and other novelty weaves is welcome. They make possible more beautiful and more elegant costuming than ever, as designers conceive it.

Scarcely a dress or suit is made up on one kind of material by itself. The three models on this page show that and also hint at the variety of fabrics in vogue. There never was a time when so many kinds of loom products could be used as now, ranging from wide width chiffon velvets to delicate chiffon and filmy laces. The French delight to combine these extremes. If you have a very simple one-piece day gown it should have a frill or a vestee of net. On the other hand, your evening gown of velvet, satin souple or gay brocade must have a bodice made almost entirely of lace.

On the left is a dressy gown of the Poiret type with a black and white lace forming the surplice bodice and a tunic overdress outstanding from a scant foundation skirt of brown satin. The model (7930) is youthful, even in the darker colorings, with jet bordering the large armholes and the front sections. There is an upstanding frill of lace and a bowknot ornament on the middle of the corsage. To be ultra smart you can wire the "lampshade" tunic as it is shown. This pattern comes in three sizes only, up to 36 bust measure. Since the lace and chiffon overdresses are an added feature, it is possible to develop many very attractive little gowns from those of last season by combining two or three yards of new lace or some other material that may have been laid away.

Delicate evening shades are now no more fashionable than dark colors, the secret being in artistic and strange minglings with draperies and outlines to give the approved silhouette with outstanding hips.

For street and house dresses the tier skirt is a popular and attractive model (8002) in the "compose" suit, as the French distinguish a three-piece combination favored particularly by well dressed women in the American metropolis. Any appropriate fancy blouse is included. Satin souple is a soft silk used for the tier skirt as illustrated, with a plain foundation and two upward curved tunics.

The jaunty bolero (7761) is the latest type of short jacket which supercedes all longer garments in suit models. It is loosely hung and therefore simple to copy with the pattern for a guide. Blue and black brocade is the rich looking material, set off with collar and cuffs of fox.

Moire is extremely stylish, not alone in silk, as used in a Hague blue color for the illustration on the right, but also in short nap plush and velour for day and evening dress wraps and for trimming. The skirt (7956) is a peg-top with a graceful drapery at the knee, caught with a jet pendant. The gathered blouse is of net with pink satin ribbon cross banding, veiled with blue chiffon. The peplum girdle with pointed front pieces is a snappy adjunct, suitable for many other kinds of less dressy gowns. Each number of all the patterns described on this page is 15 cents.

7960-7956
MOIRE and CHIFFON with JET

7761
8002
TIER SKIRT of BLACK SATIN with BLUE and BLACK BOLERO

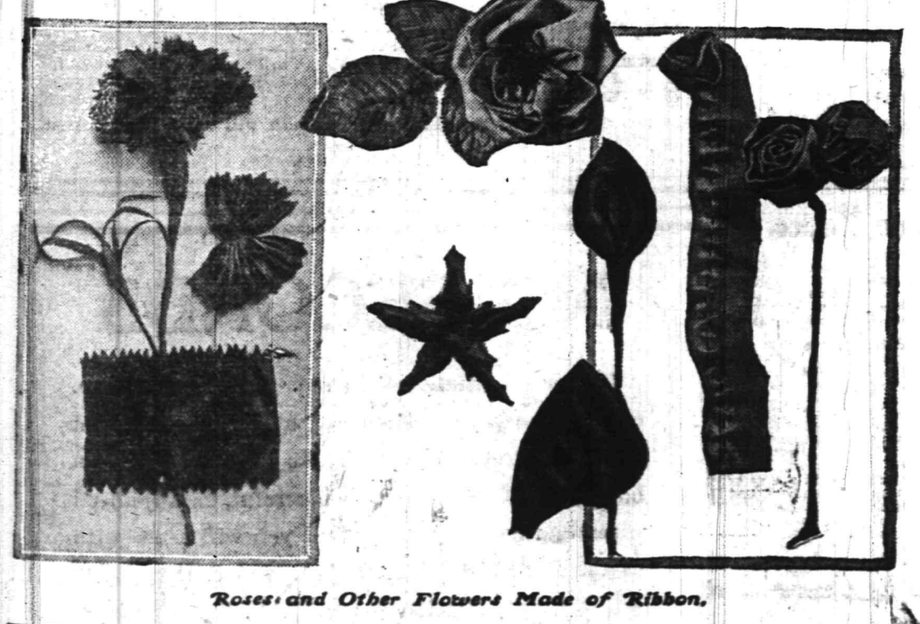

Roses and Other Flowers Made of Ribbon.

ACCESSORIES are an indispensable feature of this season's modish gowns, adding as much or as little cost as the wearer is willing to pay for. First of all come the innumerable filmy vests and guimpes, frills and plaitings which are separable from the dress most frequently, as they need to be cleaned or replaced so often. Scalloped and embroidered net guimpes and vestees are among the choicest and daintiest belongings possible for the clever needlewoman to make at a mere fraction of the cost of the ready made article. Vests and girdles of rich brocades add a telling bright note to sombre suits, and may also be made easily from choice bits of old materials, rich tapestries and the exquisite new embossed, brocaded and printed ribbons. Quite as important, too, are small flowers, fruits, garlands, wreaths and even buckles fashioned of hand-made ribbon blossoms and bits of silk. They are very dainty and effective as trimmings of lace and net gowns. Soft sashes are seen on French frocks with a circle of buds in the knot at the belt and another bunch caught in the end. Berries and small apples with a stem and a leaf or two or are worn on some of the smartest soft velvet and plush hats.

The illustration above shows a full blown rose made of pink satin ribbon with artificial leaves, a carnation flower and bud from ribbon cut in sharp points to resemble the natural blossom, and the sections of a rose in the process of making. The fine wire for stems may be bought on spools at any "notion" counter, and green calyxes may be bought where paper flower materials are sold when they are preferred to ribbon.

The tiniest roses are perhaps the simplest to make. Use the softest satin ribbon available, or even bits of wide dress material, in pieces one and a quarter inches wide and six long, or more according to the size of the flower. Join the two edges and run a gathering thread through them as pictured and begin to roll round and round after fastening one end for the centre. Pull the thread as you wind. Fasten and sew to the wire, which should be looped at one end. Slip the calyx over the wire and add leaves made from two inch squares of green satin. Fold the leaf squares in triangles and gather the edges.

Forget-me-nots may be made from No. 1 ribbon, making a loop for each petal and fastening to the stem, with yellow seed stitches in the centre. Larger roses, such as are used singly on the corsage or for sachets, and other decorations for fancy work are made from two sets of ribbon petals in one or two shades of material. The outer row consists of four pieces, each five inches long, and the inside of the flower is of six pieces, four inches long. Fold each in a loop, turn back and tack each corner and gather the separate petals on the bottom, after which they may be attached to a stem and artificial yellow stamens.

Tunic edges and the neck and sleeves of new evening gowns are very up to date when bordered with a trimming of tiny chiffon or satin roses. They are sewed at equal distances on a gold or silver soutache braid and have little leaves or bows of rope silk tied in bowknots between the flowers. This is a suggestion possible for one to carry out who may be too far from city shops to buy the ready-made French novelties.

Equally effective trimmings are those of sparkling rhinestones, jet, pearl and other colored beads as shown on gowns on this page.

Useful Hints For House and Larder.

MANY women find it easier or better to sprinkle freshly laundered clothes from a bottle than with the hand. There are perforated aluminum tops with cork bottoms to fit in almost any large bottle to be had for ten cents each, but a cork notched lengthwise will answer the same purpose.

Crepe tissue paper or brown tissue in rolls or packages is a most practical addition to the kitchen supplies, for it can be used in numerous ways to save labor and keep grease from clogging waste pipes. Dinner plates may be rubbed almost clean with the paper before being put into the dishpan and the last coffee grounds wiped from the pot before it is washed. Paper polishes windows and mirrors and leaves no traces of lint.

As effectual as many cleaning devices for silverware to be bought in the shops is a home method of using a piece of common sheet zinc in a pan of water in which have been dissolved a tablespoonful of salt and the same quantity of bicarbonate of soda (baking soda). Each article to be cleaned must touch the zinc and be wholly immersed or else only that part which is under the water will become bright. The process is instantaneous. The solution may be used over and over while it is strong, and the zinc must be thoroughly scrubbed and clean in order that the galvanic action will take place.

Cold meat left-overs, so unappetizing to many, may be prepared in dishes that will prove among the choicest on the family menu. One of these is Beef Rissoles.

To make them, chop cold roast beef and season with salt, pepper and kitchen bouquet. Make some plain pastry dough, roll it thin and cut into four inch squares. In each place some of the prepared beef, fold one edge over like a turnover, drop in deep fat and fry.

Parsnip Croquettes.

Boil one pound of parsnips and press them through a sieve or mash until they are smooth. Pour one-half cupful of boiling milk over half a pound of breadcrumbs and the parsnip paste, one ounce of butter, a teaspoonful of grated cheese, the beaten yolks of two eggs and a few drops of lemon juice. Mix thoroughly and form into balls. Roll each in the beaten white of an egg, then in breadcrumbs, and cook in deep fat.

Stuffed Eggs.

Chop very fine one pickle, one green pepper, a little parsley and onion. Rub the yolks of half a dozen hard boiled eggs with the vegetable and add a tablespoonful of anchovies or sardines. Moisten the ingredients with a little French salad dressing. Fill the halves of the whites of eggs with the mixture and serve them cold on crisp leaves of lettuce.

Butter Curls.

Butter curls are a newer form in which to serve butter than balls. They are made with a steel knife turned up on the end like a hook and corrugated on one side. From a cake of butter in a pan of ice water draw the hook toward you and a "curl" will roll up.

Patterns for designs shown on this page can be obtained from any agency for Ladies' Home Journal Patterns.

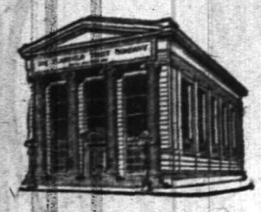

"The Bank that pays 4%"

SUCCESS OR FAILURE

"If you want to know whether you are destined to be a success or a failure in life, you can easily find out. The test is simple and it is infallible: Are you able to save money? If not, drop out. You will lose. You may think not, but you will lose as sure as you live. The seed of success is not in you."

James B. Hill.

Strong words, these, but true, and because they are true this Company conducts a Special Department where those who wish to apply "the test" can deposit a portion of their income regularly, receiving thereon

4% COMPOUND INTEREST.

THE PLAINFIELD TRUST COMPANY

"A Thing Of Beauty

is a joy for ever," and when you wish to offer a wedding present or gift of any kind you should give something that is up-to-date in design and handsome in workmanship, such as our fine stock of jewelry displays. We have many handsome pieces of jewelry to select from, as well as watches, silverware and diamonds at fair prices.

LEO SLONIM

THE JEWELER. 230 WEST FRONT ST.

ADELBERG'S CLOAKS AND SUITS

MEN'S, BOY'S & CHILDREN'S SUITS AND OVERCOATS

Charge Accounts Solicited

129 E. FRONT ST. PLAINFIELD N.J.

Bonn's 160 EAST FRONT ST

BLACK VELVET HATS

The very latest shapes, medium and small; excellent values $1.95, $2.95, $3.45, $5.75

PHEASANT FEATHER BANDS

Iridescent, Green, Brown and Blue; actual values $3; now, only .....$1.50 each

Fancy Iridescent Wing Effects at.....$1.25 each

SENTIMENT

Sentiment and business, like oil and water, will not mix. Giving a man business solely because you know his father is a mistaken idea of friendship, and bad business besides.

And using sentiment in the selecting of an insurance agent is one of the best known methods of procuring poor protection and killing the sentiment at the same time.

Yours for service and not sentiment.

REAL ESTATE LOANS RENTS **GEO. M. CLARKE CO.** Babcock Bldg. Telephone 205 Plainfield

INSURANCE OF ALL KINDS.

WE DO FINE JOB PRINTING. TRY US

FLOORS

HARDWOOD AND PARQUET.
Old Floors Refinished.
S. E. WARD & CO.
114 Webster Place, Plainfield, N. J.
Telephone 1800-R.

HORSES CLIPPED

By Charles C. Brower,
PLAINFIELD CAB CO.,
130-134 E. Second St. 'Phone 10.
11 6 6mos

FLOORS

Plain and Fancy
PARQUETRY
Refinishing Old Floors.
GEO. E. WATT
Tel. 333-W. *50 North Av

EDUCATIONAL.

Herr's School

FOR BUSINESS TRAINING
Day and Evening Sessions
FALL TERM NOW OPEN
Enroll TODAY

Call, 'phone or write for full information.

Plainfield Business College and School of English.
m-w-f

EIGHTEENTH YEAR
MR. FREDERICK F. DAWES
Assistant Teacher with Mr. T. George Dodworth
12 East Forty-ninth Street, New York
BEGS TO ANNOUNCE THAT HE WILL CONTINUE HIS
CLASSES FOR DANCING AND POLITE TRAINING
AT
SEMINARY HALL
PLAINFIELD, N. J.
Commencing Tuesday, October 14, 1912 9 12 2mo

MADEMOISELLE ALINE DUTOIT
Authorized Teacher of the Yersin Phonetic Method,
Diplome Superieur de l'Alliance Francaise Paris.
Will take a limited number of private pupils, and small classes.
Lessons in French: Conversation, History Literature and Lyric Diction.
303 EAST SEVENTH ST., PLAINFIELD N. J.
10 18 1mo

HOTELS.

HOTEL WALDORF

HENRY WINDHAM, Prop.
EAST FRONT STREET.
Gottfried Krueger's Extra Beer on draught. Imported Wines, Liquors and Cigars. Hotel accommodation and private Dining Room.

HOTEL SOMERSET

Newly Painted and Papered throughout. Table Board and rooms by Day or Week.
Piel Bros. and Kruger's Beer on draught.
W. G. FEASTER, Proprietor.
97 Somerset Street. Tel. 991

HOTEL KENSINGTON

NORTH AVENUE.
UNDER NEW MANAGEMENT.
House Thoroughly Renovated.
147 NORTH AVENUE.
SUNDAY DINNER—FROM 12:30 TO 2 P. M.—50 CENTS.

WEINMAN'S CAFE

GENERAL NEWS TICKER.
Stock quotations
Up to the Minute.
'PHONE 1527.

ADVERTISEMENTS
—FOR—
NEW YORK HERALD
WORLD, TIMES, SUN, JOURNAL, TELEGRAM, AMERICAN, BROOKLYN EAGLE, GLOBE
—AND—
NEWARK EVENING NEWS
RECEIVED AT
PLAINFIELD DAILY PRESS
AT REGULAR OFFICE RATES.

B. KIVATINOS

(Successor to Kivatinos & Jelling)
Fancy Fruits, Choice Confectionery, Nuts, Cigars, etc. We make a specialty of Olive Oil.
211 W. FRONT ST. Tel. 886-W

THE DAILY PRESS IN BOUND BROOK will be found on sale or delivered to any address every afternoon by Hossiack, Union News Stand at station, and A. Aaron, newsdealer.

Mrs. Housewife READ THIS

Do you know that by sending your family washing to us that you have it washed cleaner, whiter and that it is really more sanitary than when done in your own home. Because we have the equipment and a system that thoroughly disinfects every article before it is returned to you. Wouldn't you like to do away with all the washing nuisance and muss and let us do your work? Our low rate of 6c per pound includes all washing, starching, drying and the ironing of sheets, tableclothes, towels, napkins, etc.

HAND FINISHED SHIRTS

Marshall's Laundry, Inc.
Watchung and Fourth.
Phone 702.

Flat work 35c per dozen.
10 27 m-s tf

AMUSEMENTS.

PROCTOR'S

REFINED VAUDEVILLE AND PHOTO PLAYS.
TODAY'S PROGRAM:
"THE PURPLE WIDOW,"
CLASSY MUSICAL COMEDY.
PETTIT FAMILY,
EUROPEAN ACROBATS.
CLAIRE VINCENT CO.,
IN "THE FOOL."
UNADA & IRVING,
NOVELTY MUSICIANS.
SAWYER & TANNER,
SINGING CARTOONISTS.

LYRIC THEATRE

202 WEST FRONT STREET

AMERICAN AND EUROPEAN PHOTO PLAYS CHANGED EVERY DAY.

MONDAY AND TUESDAY—
SARAH BERNHARDT
In "QUEEN ELIZABETH"
Admission—Mat. and Eve. 10c.
Other Days, Mat. 5c, Evening 10c.

ASTOR THEATRE

This Theatre Will Show the Most Up-to-Date Feature Pictures in This City.

ADMISSION
Matinee: - - - 5c
Evening - - - 10c

NEW JERSEY CENTRAL

TRAINS LEAVE PLAINFIELD.

For New York—2.10, 3.41, 5.08, 5.40, 5.52 6.27, 6.55, 7.22, 7.26, 7.41, 7.44, 7.55, 7.58 8.12, 8.30, 8.36, 8.42, 9.29, 9.53, 10.20, 11.20 11.52 a. m., 12.28, 12.58, 1.44, 2.25, 2.39 2.55, 3.22, 4.01, 4.12, 4.36, 5.39, 6.18, 6.45 7.41, 8.27, 9.27, 9.30, 10.15, 10.36, 11.43 p m. Sunday—2.10, 3.41, 5.40, 7.23, 7.58, 8.5 9.34, 9.40, 10.37, 11.52 a. m., 12.33, 12.58 1.28, 2.09, 2.39, 2.55, 3.17, 4.29, 5.34, 6.57 7.14, 8.13, 8.27, 8.35, 9.42, 10.28, 10.36 p. m

For Newark—5.08, 6.27, (7.06 through train to Newark), 7.41, 8.36, 9.29, 10.20 11.20 a. m., 12.28, 1.44, 2.39, 2.55, 4.12 4.36, 5.39, 6.18, 7.41, 8.27, 9.20, 10.36 p m. Sunday—7.23, 8.52, 9.34, 10.37 a. m. 12.58, 1.28, 2.55, 3.17, 4.29, 5.34, 7.14, 8.13 8.35, 9.42, 10.36 p. m.

For Easton, Bethlehem, Allentown and Mauch Chunk—5.18, *8.17, 9.49, 11.20 a. m.; 2.00, 5.21, (5.43 Allentown and Mauch Chunk), (6.59 to Easton) p. m. Sunday —5.19, 10.24 a. m.; 1.58, (5.43 Allentown and Mauch Chunk), 7.05 p. m.

For Wilkesbarre and Scranton—5.18, 9.49 a. m., 5.43 p. m. Sunday—5.19, 10.24 a. m., 5.43 p. m.

For Red Bank, Long Branch and Asbury Park, etc.—3.41, 8.12, 11.20 a. m., 12.28, (3.22 Red Bank only), 4.36, 5.39, 8.27, 11.43 p. m. Sundays—8.52 a. m., (2.09 Red Bank only), 3.17, 8.35 p. m.

For Atlantic City—3.41, 9.29 a. m., (12.28 Saturdays only), 3.22. Sunday—9.40 a. m., 2.09 p. m.

For Philadelphia—6.42, 7.39, 8.45, 10.43 11.53 a. m., 12.42, 1.54, 2.45, 5.13, 6.44, 8.47, 9.46, 10.48 p. m., 1.20 a. m. Sunday—8.45, 9.39, 9.56, 10.39, 10.43, 11.41 a. m., 12.42, 1.44, 2.45, 3.42, 4.38, 4.55, 6.38, 6.44, 8.47, 9.46, 10.54, 11.34 p. m., 1.20 a. m.

For Baltimore and Washington. Daily —8.45, 10.43 a. m., 12.42, 2.45, 6.44 p. m. *Except Mauch Chunk. 10 8 1d

---

L. Moraller & Son

WATCHMAKERS and JEWELERS
WATCHES, CLOCKS and JEWELRY
Fine Watch and Clock Repairing a Specialty.
218 Park Ave. Plainfield, N. J.

LOHRMAN'S Chocolate Shop

161 EAST FRONT STREET.
High Grade Chocolates, Candies, Ice Cream and Sodas. Mottoes, Favors and Ice Cream Forms for all occasions. Orders taken for Frozen Puddings, Glaces, Bananas, etc.

—"No Trespassing" signs, printed on cloth, for sale at the Daily Press office. *** tf

---

The New York Business Man

can profit materially by availing himself of the facilities arranged by this Company for his benefit, namely:

CONVENIENT BANKING HOURS.
Business may be transacted before the departure of the 8:30 train.

NEW YORK CHECKING
Privilege to make one's checks payable in New York may be arranged.

FREE COLLECTION OF OUT-OF-TOWN CHECKS.
Checks on points throughout the United States and Canada collected free of charge.

Many New York concerns have freed themselves of the burden of paying clearing house charges by utilizing our facilities. Our SERVICE is at your disposal.

SERVICE

THE STATE TRUST COMPANY
Capital $100,000.00.

NEW SAUERKRAUT 5c lb.

Roth & Co.

TUESDAY SPECIALS

Jersey Shoulder Pork Chops, lb	18c
Loin of Pork, lb..... Pork to Roast, lb.....	19½c

POULTRY POULTRY

Fricassee Chicken, lb.. Chicken for Salad, lb..	16½c
Fancy Spring Turkeys, lb	25c
Taylor Pork Roll, don't accept any other; by roll, lb	22½c
Small regular Smoked Hams, lb	18c

FRESH FISH TODAY.
Butter Weak Flounders
Fluke Halibut

Smoked Finnan Haddie, lb	14c

25 Oysters 25c 25 Oysters 25c

ORGANIZED 1864

THE **FIRST NATIONAL BANK** OF PLAINFIELD.

A COMMERCIAL BANK WITH SAVINGS and SAFE DEPOSIT DEPARTMENTS.

FOUR PER CENT. INTEREST PAID ON SAVINGS ACCOUNTS.

Corporation Notice.

Notice is hereby given that on ordinance entitled "An Ordinance to Establish the Curb Line on the southeasterly side of West Eighth Street between Plainfield Avenue and the line of Spooner Avenue produced."

a copy of which is subjoined to this notice, has been introduced before the Common Council, read the second time, and ordered engrossed preparatory to its third reading, and that it is the intention of the Common Council to adopt such ordinance at the regular meeting of the Common Council to be held in the Council Chamber, No. 149 North Avenue, in the City of Plainfield, N. J., at eight o'clock P. M., on Monday, the first day of December, A. D., Nineteen hundred and thirteen, at which time and place prior to the adoption of said ordinance, said ordinance will be considered by the Common Council, and all persons interested may be heard before the Common Council with reference to the proposed ordinance.

By order of the Common Council.
J. T. MacMURRAY,
City Clerk.
Plainfield, N. J., November 3, 1913.

AN ORDINANCE

To Establish the Curb Line on the southeasterly side of West Eighth Street between Plainfield Avenue and the Line of Spooner Avenue Produced.

The Inhabitants of the City of Plainfield, by their Common Council, do enact as follows;

Section 1. That the curb line on the southeasterly side of West Eighth Street, between the southwesterly curb line of Plainfield Avenue and the northeasterly curb line of Spooner Avenue produced, be and it is hereby established so as to be distant 17 feet at right angles from the established center line of said West Eighth Street.

11 10 2m

Doll Hospital

REAL HAIR WIGS

325 W. FRONT ST.

HODGE'S PHARMACY
Y. M. C. A. BUILDING.
BELLE MEAD SWEETS
Telephone 68.

FINE PICTURE FRAMING

A large and carefully selected stock of the newest designs and finishes in gold, antique and fine woods.

An inspection will prove to you that we are in a position to do your framing at prices that, quality and workmanship considered, you cannot duplicate.

Mahogany Serving Trays, Dainty Mirrors, Photograph Frames, Choice Framed Pictures.

HOLIDAY STOCKS ARE NOW COMPLETE.

Philip Swain **317 W. Front St.**

OLDEST ESTABLISHED STORE ON FRONT STREET 10 25 3m

AMUSEMENTS. AMUSEMENTS.

PLAINFIELD THEATRE

TONIGHT AT 8:15
The Favorite Singing Actor
FISKE O'HARA
In the Beautiful Comedy Romance
"IN OLD DUBLIN,"
PRICES—25c, 50c, 75c, $1.00, $1.50.

SATURDAY, NOV. 15, MATINEE AND NIGHT.

OLIVER MOROSCO **PEG O' MY HEART**

Presents J. HARTLEY MANNERS' GREAT COMEDY

Laurette Taylor's Perpetual Success at Cort Theatre, N. Y.
PRICES—Matinee—25c, 50c, 75c, $1; Night—25c, 50c, 75c, $1, $1.50

TO BECOME A PARTNER

with thrift, it is necessary to economize judiciously and determine to save.

Another important thing is to have an account with the Plainfield Savings Bank and deposit your money promptly.

4 PER CENT. INTEREST PAID.

PLAINFIELD SAVINGS BANK

THE ONLY SAVINGS BANK IN PLAINFIELD.
ORGANIZED 1868.

OFFICERS.

WM. F. ARNOLD .....President
A. C. STEBBINS .....Vice President
JAMES C. POPE .....Secretary and Treasurer
H. A. POPE .....Assistant Secretary and Treasurer
H. B. MacDONALD.....Second Assistant Secretary and Treasurer

Money deposited by the third of the month will draw interest from the first.

NO SECONDS

If you are interested in any tools, hardware, cutlery and paint, please call at our store and let us demonstrate to you. These lines are built on honor, and if you will make a careful, unprejudiced investigation we are sure that you will agree with us that KEEN KUTTER Tools and Cutlery; Russell & Erwin Hardware and N. Y. Graves Paints are supreme. For sale by

F. A. Kirch & Co.

PHONE 578 205 PARK AVENUE

SERRELL STUDIO

GIFT SHOP

Cards for Birthday, Wedding Anniversary, Christmas and all occasions. Place Cards, Tally Cards and articles for Prizes.

THE SERRELL STUDIO

Mahogany Serving Trays, Lamps, Picture Frames, Pottery. Leather Bags, Card Cases, Bill Folds, Table Mats. Hand made Sterling Silver Jewelry.

247 W. FRONT ST.

THE ALTERNATIVE.

If you decide that there is no need to advertise, it is time that you insert a "want adv." that your business is for sale.

PLAINFIELD DAILY PRESS

THE WEATHER.

Fair, slightly colder tonight; Wednesday fair; west winds becoming variable.
Max., 44; Min., 26.

Established May 10, 1887. TEN PAGES. PLAINFIELD, NEW JERSEY, TUESDAY, NOVEMBER 11, 1913. TEN PAGES. Two Cents a Copy, $5 a Year.

MARTIN ANXIOUS FOR REAL FIGHT

Jersey National Guard Major Tells Co. K He's Ready to March on Mexico.

'AGIN' WILSON POLICY

Trophies and Medals Presented at Second Reunion of Citizen-Soldiery Feedfest—"Serg" Tranchard Tells All About Mexico.

Plans for forming a veteran association together with the awarding of prize medals for marksmanship and a "feed" were features of the second reunion of Co. K, Second Regiment, held in the armory on West Front street, last night. Among the visitors present was Major William B. Martin, of Elizabeth, former captain of the company, and the boys gave him a hearty welcome.

The proposition to form a veteran association was well received and a committee comprising Corporal Philip Winter, Lieut. Hort and "Doc" Richards was appointed to arrange the details and report at the next meeting of the company.

After the banquet, at which Captain Charles A. Peterson was the toastmaster, medals were awarded to several of the present members and one former member for one hundred per cent. duty during the past years. Former Corporal Philip Winter received a silver medal for five years' continuous faithful service. In presenting this medal, Captain Peterson briefly outlined what it means to win such a medal.

Major Martin then presented the company with the John Roger William trophy, a hansome silver loving cup won by Co. K's five-man team at Sea Girt last year. This trophy was first awarded to the regiment by the widow of John Roger William, one of the best shots in New Jersey, to be competed for every year by teams of five men from companies of the Second Regiment and to be awarded to the company having the highest total score on the 200, 300 and 500 yard ranges. The men that comprised Co. K's winning team were Lieut. James B. Conkling, Corporal, now Sergeant, George B. Howell, Corporal, now Sergeant A. H. Van Arsdale, Quartermaster Sergeant Arthur Dow and Sergeant Oliver R. Pearson.

Major Martin also presented the company with the Dungan trophy, a bronze statue awarded the company for making the greatest amount of improvement in rifle practice for one year. Sergeant George B. Howell was the winner of the gold medal, awarded to the member having the highest qualification score of the company winning the Dungan trophy. Major Martin expressed great pleasure in being privileged to present the trophies to Co. K, adding that any organization capable of winning such honors in one year showed that it gave a great deal of attention to rifle practice.

Turning his attention to Mexico, Major Martin gave the boys a little insight into the troubles in that country. While he said that he was not in sympathy with the policy of the Administration, if the time ever comes and the War Department ever wants his battalion to go to or across the border he hopes that it will be as a unit.

"In 1898 when the Spanish-American War broke out," said Major Martin, "I closed up my business and after pestering the colonel succeeded in obtaining a place on his staff and went through the campaign. This time if intervention is to be had I will not have to bother the colonel, but will immediately close up business and proceed accordingly. If that time ever comes I hope to have you all with me and I will promise you now that I will harden you up and fix you both physically and mentally so that you can fight and do all sorts of things."

Former Lieut. N. H. Hort after giving a few reminiscences, made a short talk on what was expected of each and every member to make the organization a success and urged all the men to show the same spirit as the gallant eighteen men of a company of the 9th Regiment (regulars), who survived the massacre in the Philippines.

Battalion Adjutant Albert I. Littell presented the members of the company who had served faithfully during the past year, with 100 per cent. medals and bars to be added the string of bars by those who have served year after year out with a faithfulness that deserves great credit. Those who received these medals were Captain Charles A. Pearson, Lieut. Arthur R. Phillips, Sergeant George B. Howell, Sergeant Oliver R. Pearson and Privates Rudolph Heinold and Philip Millwater.

Among the other speakers of the evening was former Sergeant Alfred R. Tranchard, formerly of this city, but now of Richmond, Va., who gave a brief account of his visit through Mexico, in which by way of compari-

(Continued on page five.)

SEWER COMMISSION WILL BE SELECTED

Officials of Three Municipalities to Decide on Its Membership.

The Councils of Plainfield, North Plainfield and Dunellen, together with the Mayors of those municipalities will hold a joint meeting in the Common Council rooms of the city tomorrow night, at which time a commission will be selected from the three bodies to handle the joint trunk sewer matter in the future under the terms of the State law. This is another one of the final steps required to complete the transaction.

One of the most important features of the proposition will be the condemnation proceedings in connection with the purchase of the Darling farm where it is proposed to locate the disposal works. After the joint commission is appointed the condemnation proceedings will be undertaken.

INTERIOR DECORATION TOPIC FOR DISCUSSION

Monday Afternoon Club Science Department's Subject.

"Interior Decoration" was the general topic of the meeting held at the Plainfield Public Library, yesterday afternoon, under the direction of the science department of the Monday Afternoon Club. There was a large attendance of members and others interested in the study of household economics.

The subject was opened by Miss Beatrice B. Gardner, who is in charge of the housekeeping school being conducted by the Young Women's Christian Association. Every phase of housekeeping is taught by Miss Gardner and it was about this work she spoke yesterday. Her talk was of unusual interest treating as it did a somewhat new line of study here.

Following Miss Gardner's talk, Miss Edith Van Boskerck gave an interesting lecture on "Interior Decoration," going into small details of household interior decoration, giving the principles, color-scheme and other important features which combine to make the interior of a house attractive. After the lecture there was an informal discussion of the subject in which many of those present took part.

COMMISSIONERS FOR THE SEWER EXTENSION

Howard C. Tracy, Daniel J. Couran and John G. MacLaughlin were appointed commissioners in the matter of assessing benefits and damages under the provision of the act to provide the sanitary sewers by Mayor Stewart, at last night's meeting of the Common Council, and the appointments were confirmed through a resolution offered by Councilman C. C. Randolph.

The commissioners' first duty will be to apportion the benefits and damages in the matter of sewer extension made by contract with Charles A. Peterson, Mobus Brothers and Michael Garfone, the whole amount of cost being $78,156.

ITALIAN SONG BIRDS TO GIVE RECITAL HERE

Nana Genovese, the Italian mezzo-soprano, and Umberto Sorrentino, the Italian lyric tenor, are to unite in a joint recital at Hartridge Auditorium, Monday evening, November 24. As a favorite pupil of Lombardi, Madame Genovese made her debut in opera in her own country and then was engaged by Oscar Hammerstein for his former Manhattan Opera Company. Her voice is rich and beautiful and she sings with much warmth and charm.

Sorrentino is one of the most versatile singers before the public. He sings in English, French, Italian, Spanish and a half dozen dialects. His programs are made up of classical arias and arias from modern operas; he sings many kinds of songs and is particularly delightful as an interpreter of the Neapolitan street song and Stornellos. His costume recitals at the Plaza Hotel, in New York, last season attracted throngs of the musical and fashionable elect. Sorrentino has won fame in this country, for his records of Tosti's songs.

—100 gallon gasoline books for $17; a saving of 3 cents on the gallon. Plainfield Auto Tire Co., 407 Watchung avenue.—Adv.

11 6 6 ***

PARK CLUB SEEKING MEMBERSHIP INCREASE

Social Organization Plans to Make Total Enrollment 300.

While planning for numerous attractive social events for the winter season, the Park Club is making a campaign to increase its membership to 300. At the beginning of the fall the membership numbered 225, and when twenty names have been added to the roster at tonight's meeting, 285 local persons will be identified with the popular club, forty having joined at a previous meeting.

The Park Club offers many attractions for both the young and old. In the summer several tennis courts prove a mecca for lovers of this sport and many contests and tournaments are held. Bowling and five-back tournament hold the attention of the members in the winter, aside from the many social events, including reception and dances, playlets and entertainments of various descriptions. A dance is now being arranged for Thanksgiving eve.

After December 6, Saturday night semi-monthly informal dances for members and their guests will be held. If these affairs prove popular, as the committee expects, the terpsichore program will be given every Saturday night.

CELEBRATES 7 YEARS AS A MISSION HEAD

Special Service Marks John LeMatty's Anniversary as Superintendent.

John LeMatty, who has been superintendent of the Plainfield Rescue Mission for the past seven years, celebrated that anniversary at a special meeting last night. There was a large attendance of members and friends of the mission and an interesting program was presented. F. H. Andrews presided and introduced the speakers.

Following prayer by J. A. Powlison and the reading of the 91st Psalm by Robert Love, Rev. Dr. T. L. Gardiner, editor of The Sabbath Recorder, made a short congratulatory address in which he referred to the excellent work done by Mr. LeMatty during the past seven years.

Mr. LeMatty reviewed in a general way the work accomplished since he became identified with the work, showing how many persons have been helped toward living a better life. He spoke of one convert who is now engaged in mission work in Seattle; another, Rev. Thomas Leach, who since leaving here has been ordained a Methodist preacher and is doing mission work at Henry, Ill., and still another who is engaged in work in Spring Garden Mission in Boston. He said that there were a number of other converts doing good work.

The Misses Burnet sang a selection after which the anniversary address was made by Rev. Dr. Philip B. Strong, pastor of the First Baptist church. He took for his topic, "The Soul and the Body," showing how dependent one is upon the other. In the course of his remarks he referred to the importance of the work being carried on by Mr. LeMatty. After the meeting those present accepted the opportunity to congratulate Mr. LeMatty.

CONTRACTED BERI-BERI IN UNION COUNTY JAIL

Several prisoners who have been discharged from the County Jail in Elizabeth suffering from beri-beri, a disease which has held the attention of the medical profession in the county as a result of several inmates of the jail becoming afflicted, have returned to their homes in this city, where they have been under close observation. Apparently they are completely cured, and no other cases have been called to the attention of the authorities, which bears out the belief of the county jail physician, that the disease is not contagious.

Beri-beri is a disease common in India. The victims suffer a general nervous and muscular debility and stiffness of the limbs.

THE TEMPERATURE.

The temperature report from The State Trust Company for today is as follows: 9 a. m., 33 degrees; 11 a. m., 36 degrees; 1 p. m., 39 degrees.

—Florida grape fruit, oranges and tangerine oranges, Malaga, Tokay and English hothouse grapes, fancy table apples and pears and new figs and dates are but a few of the delicacies which will be offered for tomorrow's trade by Neuman Brothers, Watchung avenue and Fifth street.—***

COMMISSIONERS FOR THE PENSION FUND

Mayor Appoints W. F. Arnold, D. C. Ivins, P. S. Kiely and A. McGinley.

Police Chief P. S. Kiely, as a superior officer; Patrolman Arthur McGinley, representing the Patrolmen's Benefit Association, and City Treasurer William F. Arnold and DeWitt C. Ivins, disinterested citizens, were named as police pension commissioners by Mayor Percy H. Stewart at an adjourned meeting of the Common Council last night. This matter has been hanging fire for about a year or in fact since Mayor Stewart went into office.

The law provides that there shall be four commissioners who shall have charge of the police pension fund, their terms to be for four years. The fund is now of considerable size, including a bequest of $5,000 by the will of Mrs. Minnie E. Edgerton.

Several months ago, the Patrolmen's Benefit Association, communicated with Mayor Stewart, and suggester that he appoint Patrolman McGinley to represent the association on the commission, and the fact that he did so is pleasing to the patrolmen. The other appointments, it is said, meet with the approval of the men.

Captain Christian Frederickson is the first member of the department entitled to enjoy the privileges of the pension system, in fact he could have retired three years ago. It is thought that within a short time he will retire from active service.

SUSPEND SENTENCE ON THE POLICEMAN

Marshal Ramsey, of Somerville, Accused of Clubbing Prisoner, Gets off Easy.

Somerville, Nov. 11.—Marshal Edward Ramsey, who was charged with clubbing a prisoner of the name of George Fairheller, and using abusive language, appeared before the Borough Council last night and after explanations were made sentence was suspended. Mayor W. V. Steele stated that many friends of the policeman had interceded in his behalf asking that no severe sentence be imposed.

It was learned that Marshal Ramsey was engaged in separating Fairheller and another man, who were fighting. Fairheller, the marshal explained, was a giant in stature and of considerable weight. The prisoner bore a scalp would as a result of thefight, it being claimed that it was inflicted by the marshal. Mayor Steele complimented the marshal for his good work, but warned him not to abuse his powers nor use abusive language.

Under a suspension of rules, F. G. Thomas petitioned for a light on West Cliff street; Henry Reimer complained of the action of the P. S. C. in refusing to lay gas mains in East Somerville; S. Judson Galpin, who had built an extension of the borough sewer to his premises on West Cliff street, asked what was to be done in the matter of reimbursing him for his outlay when other property-owners connected with the sewer. It was admitted that those who had connected with the sewer had paid no assessments for benefits.

Dr. W. H. Merrill, in the interest of the Anti-Tuberculosis Society, gave a demonstration of the use of pure air in arresting the progress of the disease, using a number of charts. The Council voted to set aside what is known as "lottery field" as a public park for the use of the society.

In response to a petition, the Council voted to sell A. T. Van Fleet a sufficient strip of land whereby he would be enabled to straighten the lines of land already owned by him. The consideration is $100. The monthly report of the collector showed a balance on hand of $3,000, which is now being increased by the receipt of taxes, and it was not necessary to borrow money to pay the monthly claims of $3,500. I. L. Shepherd, constable-elect, filed his bond, which was approved. The Council voted that Mayor Steele should represent the borough in the matter of the tax appeal of North Plainfield which is to come up in the borough Thursday morning.

A CHIMNEY FIRE.

The North Plainfield Fire Department answered a still alarm last night sent from the home of David T. Kenney, in Rockview avenue. The chimney of the house was thought to be afire. No damage was done.

—Press want ads. pay

—In "learning to buy" the ad-reading housewife does not seek mere price-concessions. These are sought, of course; but they must apply to goods that would be value at "regular" prices.

MARRIED 25 YEARS; COUPLE CELEBRATES

Fifty Relatives and Friends Congratulate Mr. and Mrs. Harper.

Mr. and Mrs. Samuel Harper, of South avenue, celebrated their twenty-fifth wedding anniversary, when they entertained about fifty relatives and friends. The evening was spent in playing games interspersed with vocal and instrumental numbers. Supper was served about midnight. The couple received a large collection of gifts of both value and use.

Mr. and Mrs. Harper were married in the Cliftonville Presbyterian church, Belfast, Ireland, November 7, 1888, by Rev. O. K. Mitchell, the pastor. They have lived in this city about twenty-one years.

Among the guests at the celebration were W. F. Birrell, Mrs. Charle Cowling, Miss Grace Cowling, Mrs M. Smith, of New York; Mr. and Mrs Frank Sowden, Miss Grace Sowden William Sowden, Mr. and Mrs. Edward S. Weaver, Mr. and Mrs. John Bicknell, Miss Ariada Bicknell, Miss Mary Bicknell, Mrs. Willis, Mr. and Mrs. Syhback, Miss Ellen Syhback, Mrs. Giebeler, Miss Jennie Giebeler, Mr. and Mrs. Robert Nichols, Mr. and Mrs. William Nelson, Mr. and Mrs. James Heron, Mr. and Mrs. L. W. Pope and son, Mrs. Frank Manchester, Miss Ethel Manchester, John Harper, Mr. and Mrs. James Brown, Mr. and Mrs. James Manson, Mrs. Margaret Keenan, Mr. and Mrs. Percy Banghart, Mr. and Mrs. Alfred Jomini, George Bremmer and George Lund, of this city.

COUNCIL PURCHASES AUTO FIRE MACHINE

Contract Drawn by Corporation Counsel Reed is Approved by Body.

The form of contract prepared by Corporation Counsel Charles A. Reed providing for the purchase of a New auto fire engine was read and approved at the adjourned meeting of the Common Council, last night, and a resolution authorizing the purchase of the engine according to certain specifications was adopted. The contract, which must be accepted by the Nott Fire Engine Company before the sale is made, gives lengthy specifications which must be met. The company is given sixty working days to furnish the engine, which must not be less than 600 gallons capacity, be subject to a one-hour test under the direction of the National Board of Underwriters, have at least 30-horse power. The price of the engine is $7,850. The company must agree to furnish any defective parts within a period of three years, and the whole construction must be of the best material. It is understood that the company is willing to accept all the provisions of the contract and when it does the city agrees to pay cash for the engine within thirty days.

In this connection another resolution prepared by Mr. Reed and adopted, set forth the result of the recent test, showing that the LaFrance company did not submit an engine for test, that the engine of the International Motor Company failed to meet requirements and their bid was withdrawn and that the bid of the Nott company being the lowest and most satisfactory one be accepted. Robert C. Woodhouse, representing the Nott company, says that the engine can be delivered within sixty days.

C. J. Cross, representing the Robinson Fire Engine Company, in a communication, informed the Council that the company was not encouraged to enter into competition for the sale of an auto fire engine in this city under the conditions which bids were received, the concern understanding that the specifications were drawn to favor one engine above all others. Mr. Cross presented a catalogue and asked to be allowed to submit a bid and specifications. This was referred to the fire and building committee.

MRS. P. H. STEWART GIVES $1,000 TO 4 MILLION FUND

Mrs. Stewart, wife of Mayor Percy H. Stewart, of this city, is among the contributers to the $4,000,000 fund which is now being raised during the two weeks' campaign inaugurated by the Y. M. C. A. and Y. W. C. A., of New York. She gave $1, 00 toward the fund which last night reached $1,986,346.

Among the largest contributors to the fund are John D. Rockefeller, $350,000; Mrs. Willard D. Straight, $300,000; Cleveland H. Dodge, $250,000; Miss Grace Dodge, $250,000, and Mrs. Finley J. Shepard, $200,000.

ELECTIONS' WINNERS TAKE OFFICE OATH

Judge DeMeza and New Councilmen Are Sworn in by Mayor Stewart.

Prior to the adjourned meeting of the Common Council, last night, Mayor Percy H. Stewart administered the oath of office to City Judge William G. DeMeza and the Councilmen-elect, George S. Clay, Theodore Martin, Thomas F. Hylan, Juan A. Babcock, John H. Cose and Charles C. Graves. Councilman-elect Richard A. Claybrook was sworn in on Friday last.

The West End Civic Association had planned to give a reception to the new Councilmen, last night, but owing to the illness of some of the members of the association and the fact that the new officials had to be sworn in the affair was postponed. The association was adjourning its meeting just as the Councilmen walked in. They then returned to the Common Council chamber and that body adjourned as the new members walked into the room.

NO FIRE PREVENTION FOR THE COMMUNITY

State Government's Proclamation Not Observed in City or Borough.

Although James F. Fielder, when acting Governor of the State, over a month ago dedicated today as "Fire Prevention Day," when rules, methods and practical demonstrations in fire prevention are to be given, no efforts are being made to observe the project by local citizens. This lack of interest on this important subject is probably due to the fact that the idea is a new one. Another reason is that the announcement of the dedication has not been officially forwarded to the city officials, as investigation shows.

The observance of "Fire Prevention Day" called for the cleaning out of houses and buildings of all that material which might possibly have accumulated, which would tend to start a fire. This feature of the program is an excellent idea, according to Fire Chief Doane, who feels that there is plenty of such fire agitators which unknown to occupants have gathered in homes and office buildings.

Supervising Principals Henry M. Maxson and Arthur B. Vossler, of Plainfield and North Plainfield, respectively, although having heard that such a "Day" was to be dedicated by the State, did not know that the time had been selected, and no demonstration will take place in the city and borough institutions of learning. One of the objects of the celebration is to teach school children how to escape from a building when trapped by flames.

MISS RUTH M'CARTHY IS NOW MRS. HARDING

Miss Ruth Marie McCarthy and Edward Harding, Jr., were married in St. Mary's church at 5:30 o'clock yesterday afternoon, Rev. B. M. Bogan officiating. She is the eldest daughter of Mr. and Mrs. James McCarthy, of West Fourth street, and he is the son of Mr. and Mrs. Edward Harding, of Park avenue. Both attended the local public schools and St. Mary's parochial school. The wedding was attended by about 250 friends and relatives.

Louis Harding, a brother of the bridegroom, acted as best man, and Miss Nora Callahan was maid-of-honor. Miss Mary Smith, the church organist, played the wedding march. The bride wore a light traveling suit with a black picture hat to match, while the bridesmaid was gowned in a traveling suit of white with a picture hat to match. The bride carried a bouquet of lilies of the valley and Miss Callahan carried a bouquet of pink roses

A wedding breakfast given in the new home of the couple was attended by numerous relatives and friends and a number of the employes of the Hudson-Manhattan Railroad Company, for which Mr. Harding is assistant paymaster.

Mr. and Mrs. Harding left this morning for Atlantic City, where they will spend a short honeymoon. Included in the numerous gifts of cut-glass, linen and silverware was a chest of silver from the employes of the office in which Mr. Harding is employed in New York.

—"No Trespassing" signs, printed on cloth, for sale at the Daily Press office. *** tf

—It is wiser to know what a thing ought to cost before buying it; and ad-readers usually do know this.

HE WOULD DEFY STATE'S BOARD

Former Mayor Smalley Urges Boro School Body Not to Obey an Order.

RATHER WOULD QUIT

The Changes Demanded at Somerset School He Characterizes as a Bluff—No Money for Improvements Just at This Time.

Asserting that he was in favor of disregarding the State law in regard to minor improvements to the Somerset School building, which would cost the borough thousands of dollars Newton B. Smalley at last night's meeting of the North Plainfield Board of Education referred to the members of the State Board of Education as "bluffers" who were trying to place hardships on the borough taxpayers by demanding improvements not needed at the present time. He added that he was ready to defy the State Board and that if the local Board did not want to do the same he was ready to "get out," evidently meaning that he would resign from the borough body. Mr. Smalley's statements were made during a discussion regarding the advance in school expenses in the borough and the repeated urgings of the New Jersey authorities upon the North Plainfielders to make alterations. It was emphasized that the Borough Board is in favor of changes, but wished to delay the making of them because of the heavy expense which is now burdening the taxpayers because of improvements already effected.

A heating and ventilating plant has been recently installed at an expenditure exceeding $18,000, and because of the school laws eight more teachers are now required to teach the same number of pupils as in 1906. The installation of a number of lavatories is now in the course of construction at an expenditure of approximately $9,000. The State Board is urging that the Somerset School building be entirely remodeled to meet State requirements regarding protection against fire, etc. This will necessitate the construction of fireproof stairways, enclosed with fire walls; fireproof interior stairways and other alterations. When these additions and improvements are made they will eliminate four to six class rooms, which would necessitate the building of a new school. It was stated by E. C. Boyer last night that the alterations and the construction of a new eight-room school would cost at least $70,000.

It was suggested that in order to save the expense of erecting a new building at the present time that four or five grammar grades could come to school on part time, but this would cause considerable confusion, it was stated, because two sets of pupils would have to use the same rooms and desks—one class attending from 8:30 to 12:30 in the morning and the other class from 12:30 to 4:30. If this plan is adopted the teachers of the classes affected would have to work double time with no intermission for luncheon, or the engagement of other instructors would be necessary, it was asserted.

Dr. J. H. Cooley, president of the Board, was absent from the meeting. If he had attended it was Mr. Smalley's intention, he said, to resign as chairman of the buildings and grounds committee because he could not devote enough time to the duties of the office. The former Mayor said he made a tour of inspection of the schools in the borough yesterday and was surprised at the fine discipline and appearance of "readiness to learn" shown by the pupils. "Mr. Vossler is doing great work" Mr. Smalley continued. "I didn't realize that it was possible for one man's influence directed by an intelligent administration of school affairs to effect such changes and reap so much good."

Liability insurance was discussed, but the matter was laid on the table. It was suggested at a previous meeting that the janitors be insured, but it was found that in order to do this the teachers would also have to be included. A resolution was adopted authorizing the expenditure of $30 to buy a bicycle for a truant officer.

Y. W. C. A. LECTURE DATE.

Dr. Benjamin R. Andrews, of Columbia University, who was announced to speak at the Y. W. C. A. on Thursday night in the "Housekeeping Course," will not come to Plainfield until Thursday night, Nov. 20, it being necessary to make a change owing to conflicting dates.

MISS HILL ENGAGED.

Mrs. Mary B. Hill, of 1114 Forest avenue, the Bronx, New York, announces the engagement of her daughter, Juliet Edith, to Harry Dyck, of New York city.

—Advertise in the Daily Press.

—"No Trespassing" signs, printed on cloth, for sale at the Daily Press office. *** tf

THANKSGIVING SALE OF LINENS

AT PRICES THAT WILL CREATE A SHOPPING SENSATION

A MOST TIMELY OPPORTUNITY TO PURCHASE TABLE LINENS, NAPKINS, TOWELS, ETC., AT

¼ TO ⅓ LESS THAN REGULAR PRICES

All Strictly First Class---No Seconds

The Reason for These Wonderfully Low Prices

THE NEW TARIFF. We purposely delayed our purchases till we would get the new tariff advantage, which meant 15 PER CENT. LESS.

A LARGE PURCHASE By buying in extraordinary large quantities we saved another 10 PER CENT. LESS.

SHARING PROFITS. To make this sale an amazing economy event we have cut our own regular profits 10 PER CENT. LESS.

Thus anticipating the needs of our friends WITH A SALE OF LINENS such as has never before been held in Plainfield.

SALE BEGINS TUESDAY MORNING, NOVEMBER 11. DON'T FAIL TO COME

Notice—To boarding house and hotel keepers this is the time to stock up.

TABLE LINENS

58c LINENS 39c A YARD.
Fine mercerized table damask, 64 inches wide, various patterns, at only, a yard.....39c

50c LINENS 39c A YARD.
Pretty patterns in fine mercerized damask that would be a bargain at 50c; at only..39c a yard

75c LINENS 57c A YARD.
Extra fine mercerized table damask, 68 inches wide; beautiful patterns, at only.....57c a yard

75c LINENS 57c A YARD.
72 inches wide, half linen, will stand good hard wear, at only, a yard.....57c

$1.00 LINENS 69c YARD.
Fine all linen, 72 inches wide, pretty patterns; save 31c on every yard at only .....69c yard

$1.25 LINENS 89c A YARD.
72 inches wide, all pure linen, would be a great $1.25 number at only .....89c a yard

$1.50 LINENS $1.19.
Full 2 yards wide, all pure linen, very pretty patterns; good enough for any table at only, a yard $1.19

$2.00 LINENS $1.39 A YARD.
Extra fine all linen, double faced satin damask; very handsome patterns; at only $1.39 yd.

NAPKINS

$1.25 NAPKINS 85c A DOZEN.
Fine mercerized napkins, size 18x18; patterns to match damasks, at only.....85c a dozen

$1.50 NAPKINS $1.19 A DOZEN.
Size 20x20; pretty mercerized napkins, hemmed and already for use, at only.....$1.19 a dozen

$2.75 NAPKINS $2.19 A DOZEN.
Fine all linen, size 21x21, patterns to match table linen; a great bargain, at..$2.19 a dozen

$3.00 NAPKINS $2.29 A DOZEN.
Size 22½x22½; all linen; pretty patterns; .....$2.29 a dozen

$4.50 NAPKINS $3.25 A DOZEN.
Fine all linen napkins; size 22x22; save $1.25 on every dozen at only $3.25

$6.50 NAPKINS $4.50 A DOZEN.
Beautiful all linen satin damask napkins; size 22x22; patterns to match table linens; at only, a dozen $4.50

TOWELS

Now's the time and here's the sale for the biggest bargains in Towels you ever bought. Regular and guest sizes; huck and damask kinds; plain hemmed, hemmed and hemstitching, embroidered, scallops, etc.

Towels at 10c. Values up to 15c.
Towels at 12c Values up to 20c
Towels at 15c Values up to 25c.
Towels at 20c Values up to 35c
Towels at 25c Values up to 40c
Towels 33c Values up to 50c
Towels 40c Values up to 65c
Towels 50c. Values up to 75c.
Towels 69c. Values up to $1.

TURKISH TOWELS
Extra Sizes and Extra Weights.
Every number would be a big value at regular price.

Towels 25c. Values up to 40c.
Towels 33c. Values up to 50c.
Towels 40c. Values up to 65c.
Towels 50c Values up to $1

Crowded Out
Going on Just the Same Sale of Women's, Misses' and Children's Coats.

A. E. FORCE & CO.

"The White Store"

We Give the Famous S&H Green Trading Stamps

SPECIAL ANNOUNCEMENT
Miss Anna Carver, representing the Pictorial Review Patterns will be at our pattern department **Wednesday, Nov. 12.** Miss Carver is an expert on styles and dressmaking. You are invited to avail yourself of her advice.

Whitehouse.

Miss Jennie McCrea returned to New Germantown Sunday after a visit in Newark.

The Ladies' Aid Society of the Reformed Church at Whitehouse Station is making arrangements to hold its Christmas fair in the lecture room December 4 and 5. Supper will be served the first night.

Mrs. John Reed, of Whitehouse Station, is home from a visit to Mr. and Mrs. Andrew M. Reed, in Philadelphia.

Mr. and Mrs. William Shafer, of Plainfield, have been visiting Mr. Shafer's brother, J. Newton Shafer, of Whitehouse Station.

Mrs. Sarah Ballentine and daughter, Miss Ada Bellentine, of Peapack, are visiting Mr. and Mrs. John A. Johnson, of Hackettstown.

A change has been made in the first of the course of entertainments to be held at Peapack, November 25. Miss Gay Genola MacLaren will recite "The Music Master" instead of "Peg O' My Heart."

Mr. and Mrs. Martin B. Hoffman, of Lebanon, have been visiting Mr. and Mrs. Parker Ramsey, of Gladstone.

Mrs. John S. Haver, of New Brunswick, is visiting her brother-in-law, Liscomb T. Schenck, of Centreville.

Mrs. Georgia Eick, of Lebanon, has gone to Centreville to visit her brother, C. T. Smock.

Mrs. Cornelia Hall, of Three Bridges, is visiting her son, Charles B. Hall, of Centreville.

The prayer meeting at Centreville will be held on Wednesday nights hereafter in the schoolhouse.

Mrs. Clarence Gethard returned to Centreville yesterday after a visit to Mr. and Mrs. Andrew LaTourette, of Wertsville.

Mrs. Peter C. Pickel, of New Germantown, is visiting Mr. and Mrs. Russell Conover, of Bissell.

Mr. and Mrs. John W. Hoffman, of Bernardsville, have been visiting Mr. and Mrs. Frank Moke, of New Germantown.

The Christian Endeavor Society of Readington will hold an oyster supper in the church basement there November 19.

Mr. and Mrs. Hummer Lane, of Plainfield, are visiting Mr. and Mrs. A. W. Hall, of Readington.

Mrs. Lydia Emmons, of Plainfield, is spending a week at her former home at New Germantown.

Revival services were started last night in the Methodist church of Gladstone by the pastor, Rev. G. M. W. Fulcomer. Neighboring pastors were invited to participate.

Miss Amy Hoffman, of Ralston, is visiting her brother, Halsey Hoffman, of Peapack.

Flemington.

Although game is reported to be plentiful in this section of the State, comparatively few hunters arrived here from the cities to be in readiness for the opening of the season yesterday morning. Hundreds of farmers have posted signs prohibiting hunting upon their tracts, and sportsmen will find it more difficult this year than formerly in avoiding forbidden grounds.

The Woman's Missionary Society of the Presbyterian church held its annual praise service at the chapel yesterday afternoon. Mrs. A. W. Sonne, the president, presided.

Forrest R. Barrass, of Jersey City, is visiting his parents, Mr. and Mrs. Howard P. Barrass.

A series of revival services began in the Quakertown Methodist Episcopal church, Sunday evening.

The Woman's Auxiliary of the Presbyterian church will hold a rummage sale November 20 and 22.

German Valley. and Chester

Mrs. Mamie H. Sutton, of German Valley, is recovering from illness.

Jacob Hoffman, of German Valley, moved last Saturday to Mendham.

Frederick Hoffman, of German Valley, has purchased an automobile.

Miss Frances Seward, of Madison, is visiting her sister, Mrs. Alonzo P. Green, of Chester.

Miss Mary C. Call, of Monroe, was a guest Sunday of her parents, Mr. and Mrs. Alfred C. Call, of Chester.

Mr. and Mrs. George Hankinson, of Mendham, are spending a week with Mrs. William Weil, of Chester.

Mrs. Margaret Levy, of Trenton, is visiting her parents, Mr. and Mrs Ford W. Rochelle, of Chester.

Mrs. James Larison and Miss Mabel Larison, of Chester, ended a visit yesterday, with Mrs. L. Bartron, of Morristown.

Robert Hughson has taken a position on the Van Gaasbeck dairy farm, near Chester, for the winter.

Mrs. William Jackson, of Chester, is recovering from an illness.

Westfield.

The Borcherding Hotel, at Central avenue and Grove street, has been purchased by James Riley, of Newark, who is to take possession December 1.

A lodge of the Knights of Columbus was formed Sunday afternoon at the clubrooms of the Columbian Circle, Elm street. The officers will be installed at the next meeting.

Several parties of hunters left here Sunday and yesterday morning. Frank Irving and Frederick Worden are at Washington, and John Utsinger, Charles Cox and William H. Stitt went to Lebanon by automobile.

High Bridge-Califon.

Rev. Dr. Baker Smith, pastor of the Fairmount Presbyterian church, has returned from a stay of a month in Vermont.

After making a stay with Mrs. Elizabeth Force, at Califon, Mrs. Hannah Force left Saturday for Middle Valley where she will visit Mrs. William Lindabury.

Mr. and Mrs. Horace Wood, of High Bridge, spent part of last week with their son, Willard Wood, at Newark.

James Little, of High Bridge, has recovered from an attack of grip.

Frank Coleman, of Califon, has a fractured right arm.

John Apgar, of Califon, went to a Philadelphia hospital Friday for treatment for his eyes.

A son has been born to Mr. and Mrs. Garner Cox, near Califon.

Miss Ina Anderson, of Plainfield, is visiting the family of John T. Hill, at Califon.

W. H. Anderson is making improvements to his farm buildings at Spring Valley.

New Providence.

John J. Cowan, of Orange, is the guest of Mr. and Mrs. Samuel Taylor, of Berkeley Heights.

Mrs. Alfred G. Nason, of Union avenue, is visiting Miss Ollie Quackenbush, of Brooklyn.

Mr. and Mrs. A. J. Simonson and family, formerly of Stony Hill moved into Dr. W. F. Johnson's house, in Springfield avenue, Saturday.

Hose Company No. 1 will meet tonight.

Mrs. Henry V. Ricker, of Mendham, is visiting Mr. and Mrs. Rufus B. Sampson, of Passaic street.

Fred High, of Rahway, is the guest of Mr. and Mrs. Louis B. High, of Passaic street.

Bound Brook.

The Ladies' Aid Society of the Methodist church will meet in the chapel tomorrow afternoon at 3 o'clock.

Miss Alice Terhune, of Mountain avenue, spent a few days last week with friends at Allenhurst.

The Ladies' Aid Society of the Methodist church will hold a "Dutch Market" in the basement this evening, beginning at 5:30 o'clock.

The vestry of St. Paul's church will meet in the chapel at 8 o'clock this evening.

Several members of Pioneer Council, No. 58, Jr. O. U. A. M., will go by stage to Readington this evening to attend the November meeting of the Somerset County Past Councilor's Association, which will meet with Oakland Council, No. 263, of that place.

Mr. and Mrs. Allison C. Hall and daughter, Frances, of Cedar street, South Bound Brook, were Sunday visitors with friends at Newark.

Miss Margaret Major returned to her home at York, Pa., on Sunday, after spending several weeks with Mr. and Mrs. Robert F. Campbell, of Greenbrook road.

Mrs. Mary E. Giddes and daughter, Nellie, returned on Sunday from a two weeks stay with Mr. and Mrs. Alonzo Brokaw, of Richmond, Va.

The semi-monthly meeting of Bound Brook Council, No. 1339, Royal Arcanum, will be held in Hamilton Hall, at 8 o'clock this evening.

Benjamin F. Little died at the home of Thomas Laing, on Church street, yesterday, after a short illness. He was one of Bound Brook's oldest residents, having been postmaster during Lincoln's administration. He was ninety years old last Sunday.

Dunellen & Vicinity

Theodore Zeller and family have moved to North Plainfield.

The regular meeting of the local branch of the W. C. T. U. will be held Thursday afternoon at the home of Mrs. Jesse Burdick.

Mrs. George Conover will entertain the members of Friendship Circle, Thursday afternoon, at her home in Conover's Corner, Middlesex Borough.

Township Tax Collector William B. LaRue has announced that a sale of property will be held Friday, November 28, to realize money from unpaid taxes.

The Ladies' Aid Society of the Baptist church will hold a meeting tomorrow afternoon in that edifice. Following a brief business session, a general social time will be held.

The Dunellen Board of Trade was largely represented at the civic demonstration which took place today at noon in Perth Amboy under the auspices of the Affiliated Boards of Trade of Middlesex county. Luncheon at the Parker House shortly before 1 o'clock followed a general reception for the guests and speakers. A tour of the business and industrial section of Perth Amboy occupied the afternoon. At a banquet to be held tonight the speakers will be Congressman J. Hampton Moore, of Philadelphia; Herbert N. Casson, of New York city; Frank B. Jess, president of the State Tax Board; Ralph W. E. Donges chairman of the Public Utilities Commission; Dr. Jacob Lippman, of the State Agricultural College, and George A. Viehmann, vice president of the New Jersey Chamber of Commerce. Albert Leon, of Perth Amboy, president of the Middlesex county body, will act as toastmaster, and Mayor Fred Garretson, of Perth Amboy, will deliver an address of welcome.

George Coriell has donated a pair of Pekin ducks as a prize in the poultry show to be held in the near future in Plainfield under the auspices of the New Jersey Association for Poultry Improvement.

A. E. Smith has fully recovered from a recent attack of illness.

A special meeting of the Board of Education will be held tonight in the Whittier School, following the school election. At the election the voters will be asked to authorize the expenditure of $17,000 to remodel the Lincoln School and erect another addition.

Miss Ethel Clum, of Trenton, has returned home after spending several days in the borough as the guest of her sister, Mrs. John Tinsman.

Members of the Dunellen Council will go to Plainfield tomorrow night to attend a meeting in connection with the proposed system of sewers.

THE DAILY PRESS IN SCOTCH PLAINS

and Fanwood is delivered every afternoon by carrier leaving the main office in Plainfield at 3:45. Orders may be telephone or mailed to the main office and will receive prompt attention. 'Phone Plainfield 1300.

—Press want ads. pay.

With the Advent of Cold Weather

you will need foot protection of the best kind to guard you against the ills that Winter brings in its train. Now is the time to procure your Winter shoes; and you not only want them warm and comfortable, but handsome and stylish as well. We have a superb stock of shoes of the latest styles for men, women and children.

Children's from .....50c up
Men's, Womens $2.50 to $4

Foolwear for the Family

Stuart's SHOE SHOP 215 W. Front St.

We Give and Redeem Surety Coupons

TRUSSES

NEW FITTING ROOM

Elastic Hosiery, Supporters, Braces, KNEE CAPS, ANKLETS, Etc.

William M. Walsh

North and Watchung Avenues, Plainfield, N. J. 'Phone 458.

OPP. DEPOT.

'Plains & Fanwood.

The Summit Y. M. C. A. basketball five will be the guests Saturday night of the local contingent on the Parish House court. It will be the team's initial contest of the present season. Practice was held last night in preparation for the game. Instructor Batterson has not as yet picked a permanent aggregation.

The local dancing club meets tonight at Meyer's Hall.

Many local nimrods sought game yesterday in the nearby fields and woods. Harry Paff and a party of friends had a highly successful trip. They reported rabbits as being plentiful.

A. Storr returned last night from a hunting trip in the vicinity of Belle Mead. He had several rabbits and a pair of pheasants to show for his efforts.

Mrs. Abram Weiden, of Brooklyn, is the guest of Mrs. Mann, of Westfield road.

Harold Hammond has returned from a business trip which took him through Florida, Maryland and Pennsylvania.

J. G. Slocum is visiting friends at Mt. Horeb.

The Ladies' Auxiliary and the Council connected with the Parish House held its regular monthly meeting last night.

M. C. Hall left yesterday for Washington, D. C., on a business errand.

Herman Frowery and a party of friends are at Barnegat Bay on a hunting trip.

Many membership tickets held by members of the Scotch Plains Memorial Parish House expire tomorrow and Instructor Batterson has made the announcement that contrary to the custom of last year, no membership fees can be paid quarterly or by any other installment plan, but that the full fee is payable in advance. This course was decided upon by the Parish House council at its last meeting.

S. Dana Townsend, principal of local schools, has engaged Miss Robertson, of New York, to fill the vacancy caused by the resignation of Miss Florence Kirk. Miss Robertson will teach arithmetic, physiology and penmanship in the sixth, seventh and eighth grades of School No. 1. Miss Laura Bent, of this place, has been engaged to teach the "B" section of the third grade, in the same school, in place of Miss Ethel Beers.

Warrenville.

Mrs. Alfred Jennings, of Fairview Farm, is visiting Mrs. Henry Wood.

SR

STYLE—RELIABILITY

Men's Overcoats

Very little money is spent in giving publicity to our line of Men's Overcoats.

The stock is not enormous, but includes the choicest of models and patterns.

There are coats here at $12 to $30, of beautiful materials, and showing a style and individuality found only in high class garments.

They are probably the best values, at their prices, of any overcoats offered in Plainfield today.

Come in—if only to look.

ROTHBERG'S

Stein-Bloch Smart Clothes

"Most Things Men Wear."

214 W. FRONT ST.

Next to Proctor's. 'Phone 905

man, of Newark.

Howard Toms, of Plainfield, is spending a few days hunting in Warren township.

Eugene DuBoise and Gus. Kirch, of Mt. Bethel, bagged several gray squirrels, on Monday.

The next sociable of the Mt. Bethel Ladies' Aid Society, will be held at the home of Mrs. Roddy, of Mt. Bethel, on the evening of Wednesday, Nov. 12.

Somerville

County Clerk E. B. Allen has a supply of the laws of 1913, which can be had by calling at his residence on East High street.

The auditing committee of the Board of Freeholders will meet at the court house on Monday next, for the purpose of paying election bills.

Francis S. van der Veer is spending a few days at Washington, D. C., visiting his daughter, Miss Dorothy van der Veer, who is attending school there.

Yesterday afternoon, Mrs. Isaac Messler, of McKee, Ky., addressed the women of the Second Reformed church.

Mr. and Mrs. John Brokaw have moved from this place to Belle Mead.

Miss Dorothy Van Winkle, of Bayonne, has been visiting Miss Adele Smith, of West Cliff street.

The Raritan Ministerial Association will meet in the First Reformed chapel next Monday, at 10:30 a. m. The Rev. Isaac Sperling, of South Branch, has been appointed to read a paper on "What May the Preacher Do Toward Bettering Politics and Social Conditions?"

The annual meeting of the stockholders of the Citizens' Building and Loan Association will be held next Tuesday evening in the office of the secretary, S. P. Sutphen, in the Gaston building. There will be an election of officers and other important business.

Mr. and Mrs. Emile Robolio and family have moved from this place to Hoboken.

Mrs. Jane Thompson, formerly of this place, and who had been a respected resident for many years, died at the home of her son, William H. Thompson, at Lake Hopatcong, on Sunday, from diseases incident to old age. The funeral services will be held from the home of her sister, Mrs. Eliza Tunison, on Franklin street, tomorrow morning, at 11 o'clock.

A meeting of the W. C. T. U. will be held at the home of Mrs. F. Schell, East Main street, on Thursday afternoon.

Mr. and Mrs. Josiah Layton have moved from this place to Bound Brook, where they have taken apartments.

The next lecture of the Public Education Society will be given on Thursday evening, in the assembly room of the public school. Subject, "Mexico," by Peter McQueen, of Boston. Mr. McQueen is well known here, where he has lectured many times.

Raritan

Mrs. Frank Wolvin and children have been visiting Mr. and Mrs. Joseph Young, at Green Knoll.

Raymond Matthews, of Asbury Park, has been visiting friends in town.

Charles Dalley, of Newark, spent Sunday with his parents, Mr. and Mrs. I. D. Dalley.

Irving Benzer is at Montreal, Canada, putting up machinery for D. R. Kenyon & Son.

Mr. and Mrs. Joseph R. Weaner and son, of Dunellen, have been visiting Mrs. Weaner's mother, Mrs. Kathryn Smith, of First avenue.

Miss Lulu Leibold has been visiting friends in Newark.

'OUR FATHER' TOPIC OF MISS TRAVILLA

Interesting Discourse a Feature of the Friends' Half-Yearly Meeting.

Miss Mary Travilla, of West Chester, Pa., a prominent member of the Religious Society of Friends, was the principal speaker at the 11 o'clock service at the Friends' meeting house on Watchung avenue, Sunday morning, when she gave an able and interesting talk on the subject, "Our Father." This fact was of special significance because Miss Travilla was recently bereaved by the death of her father and her remarks were impressive.

It is not often that Friends choose a subject for their remarks, but in this case the topic was suggested by a prayer offered by W. D. Williams, and throughout Miss Travilla's discourse she held the close attention of the assemblage. She also spoke on the topic of "Purity."

Miss Travilla spoke of being a visitor to the home of the late Aaron M. Powell in this city seventeen years ago, and recalled several interesting incidents in connection with that visit. She is an eloquent and forceful speaker and the Friends felt highly privileged to be able to hear her speak.

A SALE EXTRAORDINARY

of

Women's & Misses' High-Class Dresses

While they last, choice $8.98

For Dresses worth up to $18.50

Seldom, if ever, have we been in a position to offer values like these, right in the height of the season. Our buyers, ever on the alert and untiring in their search for the best interests of our stores, have been rewarded as seldom any buyer can ever hope to be. A manufacturer of high-class dresses wanted to dispose of enough stock to raise a certain amount of ready cash; a careful examination of the same revealed an extraordinary opportunity for one in a position to handle the ENTIRE LOT. Quick as a flash the wires were tapped, a hurried consultation followed, and the deal was closed.

The lot was divided into four, so that not more than three of any one style will be found in any one of our stores and in most cases only one of a style. Most all sizes in the lot; colors are Black, Navy, Gray, Brown, Copenhagen and Plum. Both high and low necks. See window for styles or better still, come and try one on. Better be among the first to get the pick.

Special Millinery Offering

for

Wednesday and Thursday

Shapes of Plush, Velvet and Velour that sold up to $2.49; nearly all colors and some blacks; choice of the lot at..... 1.19

Store opens at 8 A. M. Closes at 6 P. M. Saturday 10 P. M.

More For Your Money at—
Tepper's
PLAINFIELD, NEW JERSEY

Agents for Riker-Hageman's Drug Products

THE BUSY STORE.

MUSIC CABINETS
LADIES' WRITING DESKS
AND
BOOKCASES

CABINETS $7.50 to $26.50 DESKS $7.85 to $38.50

You will find many beautiful and practical novelty and gift pieces to complete the furnishing of your LIBRARY and MUSIC-ROOM.

WHEN YOU WANT something different and distinctive in FURNITURE you will find a large variety of attractive reproductions and unique designs, built to meet the demands of the modern home. Pieces that are distinctive and attractive from the stand point of beauty as well as solid construction.

COLONIAL CLOCKS	$29.50 to $76.00
RUSH SEAT CHAIRS	$ 8.50 to $19.50
MAHOGANY SEWING TABLES	$12.75 to $28.50
PEDESTAL STANDS	$ 4.50 to $ 7.85
LIBRARY TABLES	$ 9.75 to $48.00

FURNITURE FOR EVERY PLACE IN THE HOME.

POWLISON & JONES

149-151 E. Front St. Plainfield, N. J.

Welsh's Special Milk

STERILIZED SANITARY

THE PROOF OF THE SUPERIORITY
Of This Product is That It Comes From
Dr. Charles A. Eaton's Sunbright Farm, Where
CLEANLINESS and PURITY
Is the First Consideration.

In Sterilized Bottles, Sealed to Shut Out Every Impurity and Iced. It Reaches You Clean.

WELSH FARMS DAIRY, Inc.

188 EAST FRONT STREET Telephone Plainfield 1964

10-18-tf s tu

TRY A PRESS WANT AD

Hoagland's Express

FINE FURNITURE

MOVING

Office, 116 West Second St.
Telephone 883-W.

Leland Manning

MASON AND BUILDER.
Jobbing a specialty. Estimates cheerfully given. Telephone 347-J.
1120 Myrtle Ave. Plainfield, N. J.

WOMAN'S EXCHANGE

Hot tea and coffee served mornings after 10:45.

207 PARK AVE.

J. A. FASS

--THE PARIS--

Big Mark-Down Sale of WOMEN'S SUITS

A Sweeping Price-Cutting Clearance

A wonderful assortment of Suit Bargains. There are so many suits marked down you are practically certain of finding the size, color and style you want at a big reduction.

Suits Marked Down to

Imported Men's Wear Serge Suits .....
Smart Diagonal Worsted Suits .....
Boucle Cloth Suits; Cheviot Suits .....
English Tweed Suits.....
Hairline Stripe Suits.....

$15

Don't Fail to See WINDOW DISPLAY OF SUITS

TEACHERS' SALARIES GROW GRADUALLY, REPORT SHOWS

Trenton, Nov. 11.—A gradual increase in the salaries paid to teachers in the public schools was disclosed in a report submitted to the State Board of Education Saturday by Commissioner Calvin N. Kendall. It was shown that ten per cent. of the teachers were receiving less than $500 during the year ending June 30, 1913, as compared with twelve per cent. for the year ending June 30, 1912. The number receiving less than $400 a year has been reduced from 371 to 294.

These figures, Dr. Kendall said, are all the more significant in view of the fact that the total number of teachers in the State increased during the year from 12,652 to 13,312. Another encouraging fact disclosed by Dr. Kendall was that the number of teachers receiving between $800 and $900 increased from 1,484 to 1,779. The number of teachers receiving from $1,200 to $1,300 increased from 497 to 569.

Notwithstanding the upward movement in salaries, Dr. Kendall still deplored the fact that the remuneration paid to teachers is in many instances at least far below that which their services warrant. Commenting upon the fact, the report said:

"Salary schedules are not what they should be in all sections of the State, if efficient instruction is to be given to the children. In one county, for example, where 169 teachers were employed, 111 were receiving less than $500 a year, and twenty-six were receiving less than $400. Where such low salaries prevail there is liable to be much inefficiency in the work of the schools. Changes in teachers are altogether too numerous the standards of the school are low, and the children consequently suffer. It should be said, however, that in this particular county, conditions have somewhat improved in the last year."

The statistical portion of the report showed a range of salaries varying from less than $300 a year to upward of $3,000. In 1912 forty-one teachers were receiving less than $300, while in 1913 the number was decreased to twenty-eight. In 1912 eighty teachers were receiving $3,000 or more, and in 1913 this number had been increased to ninety-one. The table throughout indicated that the low paid teachers are becoming fewer, while those receiving the higher salaries are gradually increasing.

If the man who says, "I can't afford to advertise" will look over the list of big concerns that were LITTLE concerns before they started to advertise, he will be more likely to say:

"I can't afford NOT to advertise.

The Press is Plainfield's best advertising medium because its circulation is among the people who make and spend the most money.

Plainfield Daily Press,

"The Home Newspaper"

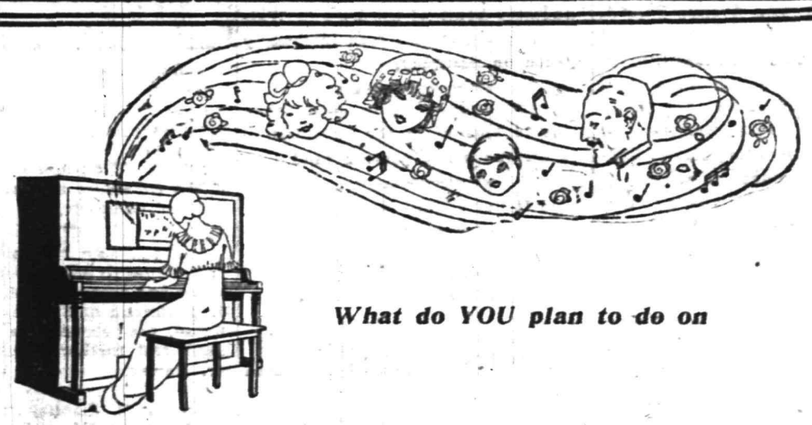

What do YOU plan to do on

Thanksgiving Day

to mark it as a day different from all other days of the strenuous year? For it **should** be different, don't you think?

We all have much to be thankful for, even though it may be but for the greater strength that has come from struggling with temporary adversity? How shall we express our thanks?

Music

Centuries of discovery and progress have not revealed any medium for the expression of emotion so fine as music, the **natural** medium.

They have, however, brought us dangerously close to a materialism which would substitute trivialities and the commonplace for the moving majesty of music.

Let us remain natural

When we lose our inborn love of music we shall have no need to give thanks, nor any inclination to do so.

After availing yourself out-of-doors of the opportunities Thanksgiving **Day** may bring—and incidentally whetting your appetite for the family feast—

—gather the family around the piano.

—play a little finer music than you have ever played before,—

anyone can play music without even a moment's practice on an

Angelus

the world's first and finest player-piano.

—sing some of the good old songs.

And if this does not bring you all closer together in spirit and understanding, and make you all feel better than you have felt in many days, we know mighty little of human nature.

If you have no piano, or if you have a piano but cannot play it, come and consult us. We have investigated, fully and without prejudice, the piano and player-piano industry, and have assembled in the Wanamaker Piano Salons what, in our judgment, are the most worthy pianos and player-pianos made in America.

Chickering and the Chickering-Angelus
Schomacker and the Schomacker-Angelus
Emerson and the Emerson-Angelus
Lindeman and the Lindeman-Angelus
Knabe and the Knabe-Angelus

choice of which is at the disposal, under the Wanamaker Educational plan, of any responsible individual or head of a family desiring it.

Piano Salons, First Gallery, New Building.

JOHN WANAMAKER

Broadway and Ninth Street, New York.

Plainfield Daily Press

Published Daily except Sunday, by the PLAINFIELD PRESS COMPANY, 105 North Avenue.

Entered at the Plainfield, N. J., Post-office as Second Class Mail Matter.

Leslie R. Fort and Ralph L. Morrow, Editors and Managers.

TELEPHONE PLAINFIELD 1000. Private Branch Exchange connecting all departments.

Two cents a copy. Ten cents a week. $5.00 a year in advance. Delivered by carrier or by mail. No extra charge for papers mailed to points in the U. S. and Canada.

Any subscriber failing to receive a single issue will confer a favor by notifying the business office.

Advertising rates mailed on application. Copy for change of Advertisements to ensure change for same day must be at the office by 9:00 a. m.

NOVEMBER 11TH IN HISTORY.

1759—Johann C. F. Schiller, famous German poet, born. Died May 9, 1805.

1781—Cyrus Alger, inventor of the cylinder stove, born in West Bridgewater, Mass. Died Feb. 4, 1856.

1813—British defeated the Americans at battle of Chrysler's Farm, on the Canadian side of the St. Lawrence.

1835—Many vessels and lives lost in a tempest on Lake Erie.

1857—William Walker started from New Orleans on his third filibustering expedition to Nicaragua.

1889—Washington admitted to Statehood by proclamation of President Harrison.

Plainfield, N. J., November 11, 1913.

DR. EATON'S ACHIEVEMENT.

It was really a remarkable achievement for Rev. Dr. Charles A. Eaton to raise an endowment fund of $300,000 among the membership of his church, the Madison Avenue Baptist, in New York, within the brief period of one year. Two contributions of $100,000 each were obtained on condition that he secure another $100,000 within the twelve months. At the close of the morning service Sunday the entire amount was at hand.

In former days, Dr. Eaton's church membership was composed of the fashionable and rich folk. The neighborhood then was an aristocratic one. But the inpouring hordes of immigrants gradually changed the complexion of that locality, as has been the case in many other formerly fashionable sections of Gotham. The rich people moved to other parts and the church lost their financial support. The land value, however, naturally increased immensely for big business houses invaded the neighborhood.

There were but two things to be done to save the church, Dr. Eaton concluded. Either to sell the property and remove to another neighborhood or to raise an endowment fund to provide for its future existence. No land is too valuable to be consecrated to God's service, the clergyman held, and therefore he accepted the alternative—he would raise the necessary money. He put his whole life in that effort and triumphed. The $300,000 fund is now contributed and the church is saved to minister unto the people of the neighborhood which represents twenty nationalities, whereas in the days of its great prosperity there was but one.

As this big fund will be perpetual, so also will be the memory of Dr. Eaton's great work in obtaining it.

Did you ever hear of the New Jersey Progressive League of Republican Clubs? Yes? Then you know that former Assemblyman William de laR. Anderson is its president. Anderson has thrown all his might and power against Roosevelt and of course you appreciate what a blow T. R. has suffered in New Jersey in consequence. Well, Anderson lets us into the secret that he wishes Roosevelt were President because he believes "The Big Stick" would have declared war long ago against Mexico. A marked copy of this should be sent T. R., for he would be overjoyed to learn that William de laR. has some kinw word to say for him.

There's a movement on foot to make the popular "Joe" Tumulty chairman of the National Democratic committee. He would be a rattling good man for the job, but if he is wise he will remain where he is just now making a reputation for himself as secretary to the President. A Cabinet job should be the only advancement urged in his behalf and surely he has all the qualifications for such a berth.

President Wilson is pursuing the "safe and sane" course in not plunging the country into a conflict with Mexico. Thousands of precious lives would be sacrificed by a war and after it was all over the United States would get as much appreciation for its services as the Cubans gave us after they were freed from a tyrannical government.

While your cheering over the news that the Federal Board of Arbitration has presented a report granting the trainmen and conductors a seven per cent raise in wages just remember that you will have to pay your share of that increase.

The Public Service has put an effectual stop to an offensive habit by forbidding passengers to carry lighted or partially consumed cigars, cigarettes or tobacco in pipes into trolley cars.

It didn't remain for "Bill" Jeffrey, the live-wire citizen, to indulge in the exercise of walking between Plainfield and Berkeley Heights twice daily to demonstrate that he has some speed.

In answer to a question, an applicant for citizenship papers when under examination said that Charles F. Murphy was the Governor of New York. He got his papers.

Within a few days our Industrial Edition, the finest "boom" advertisement for Plainfield ever produced, will be issued. Watch for it. You will want extra copies.

Bet that Frank H. Smith soiled all his handkerchiefs in weeping over the fate for Edward Casper Stokes, otherwise known as Edward the Martyr.

Plainfield should be proud of the handsome home of the Elks in Watchung avenue which was informally opened on Saturday.

Mayor Stewart made good selections in appointing the commissioners for the police pension fund.

Do It For Plainfield.

NIMRODS REPORT GAME PLENTIFUL

Local Gunners Got a Big Supply of Rabbits and Squirrels Yesterday.

MANY WENT OUT TODAY

Surrounding Districts Are Well Stocked with Wild Birds and Hunters Had Great Sport During Opening Hours of the Season.

Plainfield and North Plainfield nimrods left the city on every train and trolley car all day yesterday and last night to take advantage of the open season for bagging wild game and the woods and fields on the outskirts of the town are literally packed with gunners today. The cold snap has injected enough life into the bunnies and birds to make the hunting real sport and the numerous furred animals seen by the first day hunters ran like a streak of greased lightning and jumped like kangaroos. It was estimated that fully 150 local gunners left for different parts of the State yesterday, some going into the woods for a few hours' recreation while others will remain away for a week or two weeks.

Local sporting goods dealers did a brisk business in hunting supplies yesterday and numerous farmers from nearby farming districts came to town and left with a full supply of ammunition and other supplies. Inside information concerning the best shelters for the wild animals was supplied by those who spent the day in the woods yesterday and many hotstove meetings were held in various local hunting rendezvous last evening to discuss the prospects of a trip to the tall timbers during the month of legitimate hunting.

All reports indicated that the game was in the best condition and more plentiful than it has been in years, due largely to the work of the Fish and Game Commissioners during the past season in restocking districts where certain species were found to be almost extinct last year. Rabbits, partridge, pheasants and squirrels were found in abundance by the nimrods and big bags were reported from all quarters last night and this morning. The prospects of a snow storm and possible suspension of the sport for a short time were overcome this morning when the atmosphere cleared up, making the weather ideal for the sport looked forward to by the gunner from one end of the year to another.

A number of local gunners gathered at Harry Dreier's store on West Front street after returning from the fields last night and this morning, and many big bags of rabbits, pheasants, woodcock and squirrels were reported. Among those who came back with game yesterday are: Charles Wendell, six rabbits; William Jefferson, seven rabbits; both of these shot in the vicinity of Mt. Bethel; Jay VanArsdale took seven rabbits near South Branch; Al Emmons and Lew VanDyke got a number of bunnies from the vicinity of Whitehouse; L. Updyke and John McDonald got fifteen rabbits and one woodcock from North Branch; William Brower and party got fifteen rabbits near Oak Tree; Warren Townley shot fourteen rabbits and two gray squirrels in Hunterdon county; Frank Swody got fourteen rabbits, five squirrels and one pheasant near Pluckemin; Fred and Frank Jeffreys and party bagged eighteen rabbits, four gray squirrels and eight black birds near Berkeley Heights.

CHARLES P. SEBRING IS NOW THE SHERIFF

After Taking Oath of Office He is Host at Banquet at Somerset Hotel.

Somerville, Nov. 11.—Charles P. Sebring, of North Plainfield township, was sworn in today by Judge Daniel H. Beekman, as sheriff of Somerset county. He was elected to that office by a plurality of 10 votes over his Democratic opponent, Charles S. Hamilton.

Those who furnished parts of the $20,000 bond for Mr. Sebring, as specified by law, are former Sheriff L. M. Coddington, former Sheriff Selah Schoonmaker, David J. Smith, manager of Duke's Farm, and William H. Cawley, all of Somerville.

After being sworn into office, Mr. Sebring entertained about fifty friends at a banquet in the Somerset Hotel.

N. P. H. S. NOTES.

Donald C. Ketcham, who until this year was a member of the present senior class, has sent the High School a pennant of Clarkson nstitute of Technology, where he is now going to school. The pennant is the largest of the collection and has the school seal and name on it.

Any graduate of the High School who wishes to enter upon a scientific career and secure a position with the U. S. Bureau of Standards at Washington, may secure an application blank and further information from Mr. Earley.

Newton B. Smalley, a member of the Board of Education, visited the High School recitations yesterday.

Charles Beckman, '14, manager of the baseball team, is compiling his schedule for next year and already has eight games arranged. Those teams with whom he has already settled dates are New Brunswick, Plainfield, Reading Academy and Leal's. He has many other games pending.

Stanley Stillman, teacher in manual trainin, has presented the High School with a pennant of Alfred University. Alfred is a Baptist institution in southwestern New York.

Miss Ann Hull, '15, entertained about fifteen of her schoolmates at her home on Grandview avenue, last night. The evening was spent in playing the piano, singing old songs and playing games. Before the party broke up refreshments were served. Those who were present are Ann Hull, Edna Green, Margaret Ewart, Jubilee Rowley, Lucy Douglas, Marion Avery, Edith Dalley, Marjorie Burtis, Marielle Dunham, John Hull, Ashley Burner, Roy Love, Franklin Lowe, Elmer French, Lester Chandler and Russell Lee.

Charles Roll, '16, has made a bulletin board for the department of history. Messrs. Franklin Lowe and Atwood Giddings, Seniors, are making some models for the mathematic classes.

The basketball substitutes are still striving for the three extra jersays which are to be given out in a few days. Captain Ashley Burner is satisfied that two should go to Ronald Conroy and Addison Newkirk, but is undecided about the third. The three will be given out bore the first game next Wednesday.

The poster contest for the Junior class mock trial will close one week fro mtomorrow. All posters must be handed to Miss Ray at that time. The prize for best looking poster will be a large Syracuse University seal on white leather.

Miss Maude Casselle, teacher in the seventh grade who event to her home in West Coxsackie, N. Y., last week because of the slight illness of he rmother, has returned.

Principal Earley has not yet received enough names for that prize tc warrant its being given.

GRANT—ISAAC.

Miss Mary I. Isaac and Joseph Grant were married yesterday afternoon in the Shiloh Baptist church before a large gathering of friends and relatives, the Rev. E. W. Roberts, the pastor, officiating. Upon their return from a short honeymoon trip the couple will live on West Third street.

—Daily Press want ads. bring results.

We Give Five Per Cent. Profit Sharing Coupons

These coupons are redeemable in amounts of $25.00 in merchandise of your own selection in any part of the store. Get the habit of trading here and saving the coupons.

Your Thanksgiving Table

Will look doubly attractive if dressed with some of our new "Humidor" Linens. Our showing comprises all new beautiful patterns in moderate priced goods.

BLEACHED TABLE DAMASK.

70 inches wide, has a genuine linen finish; 75c a yard value for.....59c

SILVER BLEACHED LINENS.

All pure linens, 2 yards wide, a large variety of pretty new patterns: **59c, 79c, 89c, $1.00 a yard**

BLEACHED TABLE LINENS.

Beautiful satin finish plain damask centre with fancy border; all over designs; also in the new fancy stripes; full 2 yards wide at prices ranging from **$1.00 to $3.25 a yard**

Napkins to match from **$1.25 to $6.00 a dozen.**

The Famous "Humidor" Linens

Are sold exclusively in this city by us. If you appreciate good Table Linen buy this kind. "Humidor" means something. It means a new and better way of caring for flax productions which brings them to you rich, mellow and sure of good wear; better than under old conditions, yet they cost no more than the ordinary kinds.

VISIT OUR SHOE DEPT. **Woodhull & Martin Co.** VISIT OUR BAKERY DEPT.

The Store that gives you 5 per cent. Profit Sharing Coupons.

GOVERNOR BREWER ATTACKED

Enemies of Mississippi's Executive Charge Him With Misconduct.

It may be that still another governor will have to stand trial on impeachment proceedings. Political enemies of Governor Earl Brewer of Mississippi are reported as conspiring to bring impeachment proceedings against him. A big political fight has been precipitated by the publication in a Texas paper of a charge concerning Governor Brewer.

It is alleged that Lieutenant Governor Theodore G. Bilbo, Mayor S. J. Taylor of Jackson, several state senators and representatives and C. R. Boyce of Memphis are behind the movement to impeach the governor. Boyce was involved in a cotton deal criticised by Governor Brewer. Brewer's friends assert that the "plot" is the result of his activity in sending several prominent men to the penitentiary for grafting.

GOVERNOR EARL BREWER.

Earl Brewer was inaugurated as governor of Mississippi on Jan. 16, 1912. He is a native of Mississippi and is forty-three years of age. He graduated in the law department of the State university in 1892 and took up the practice of law thereafter. In his youth he worked as a farm hand in a levee camp, was a brakeman and fireman on a railroad and for several years a cowboy in Texas. He decided to study law, and with the money he had earned he paid his expenses part way through his studies. Then the law firm with which he studied advanced him a loan sufficient to carry him through to his graduation. After graduating at law he was very successful at its practice, and he enjoys a wide popularity throughout the state.

—The Daily Press is on sale at Dunellen by Peanock, the druggist.

—'Phone 1393 when you need your new job of printing.

MT. OLIVE BAPTIST'S 43RD ANNIVERSARY

Celebration Will Start Tonight and Will End on Sunday Night.

A celebration will be begun tonight at the Mt. Olive Baptist church in observance of its forty-third anniversary and the fifth year of the pastorate of Rev. M. W. Vaughan. The program tonight will be in charge of the B. Y. P. U. and the Sunday-school, under the direction of Miss Effie Ivy, president of the former body. The special services will be continued on Friday night, when Mrs. Peter Gordon will be in charge and on Sunday, November 16, special services will be held both at the morning and evening sessions.

The program:

Tonight—Opening address by Deacon T. J. Banks, superintendent of Sunday-school, subject, "Our Sunday-school and Its Worth;" paper by Miss Martha Greene, subject, "The Meaning of the B. Y. P. U. and Its Object," followed by addresses by others; greetings from the Shiloh B. Y. P. U., by the president, Elmer Wilson; closing address by Rev. D. Y. Campbell, pastor Calvary Baptist church, with greetings from church and B. Y. P. U.; music for the evening furnished by the B. Y. P. U. choir; Miss Martha Greene, directress; Miss Mauricea Vaughan, pianist.

Friday—Opening address, Mrs. L. M. Dempsey, corresponding secretary of Missionary Society, subject, "Our Church and Its Relation to Missions," followed by Deacon John W. Reed, Mrs. Katherine Kingslow, recording secretary, and others; closing address by Rev. E. W. Roberts, pastor Shiloh Baptist church; music by the Junior Missionary Society, under direction of Mrs. M. W. Vaughan, superintendent; Miss Elnora Green, pianist.

Sunday—11 a. m., services in charge of the deacons, Deacon George Carter presiding; fifth anniversary sermon by the pastor, Rev. M. W. Vaughan; 3 p. m., free for all meeting, Miss Bettie Pollard presiding; opening address by Mrs. S. M. Fields, subject, "The Pastor and His Work In the Church," followed by an address by Nathan Pollard, assistant church clerk; greetings from the Second Baptist church, Roselle, by Deacon T. C. Woody; greetings from the Mt. Zion A. M. E. church, this city, by the pastor, Rev. W. H. Hicks; greetings from the Bethel Presbyterian Mission by the pastor, Rev. F. D. Tildon; greetings from the First Baptist church, Bound Brook, by the pastor, Rev. D. W. Brown; greetings from St. John's Baptist church, Cranford, by the pastor, Rev. D. W. Cannon; greetings from Bethel Baptist church, Westfield, by the pastor, Rev. J. A. Jordon; greetings from Second Baptist church, Rahway, by the pastoir, L. L. Croon; 8 p. m., services in charge of trustees, Oscar Greene presiding; forty-third anniversary sermon by Rev. J. R. Brown, pastor Mt. Zion Baptist church, Newark; music for the day in charge of the organist, Miss Alberta Gordon.

SOME FREE MUSIC.

The junior municipal orchestra will give a public concert in the Washington School auditorium tomorrow night, a special program of instrumental numbers having been arranged for the occasion by Leader Martin A. Korff. A number of the younger pupils have so far advanced since the organization of the orchestra that Mr. Korff has arranged for the rendition of several solo parts by the juvenile players.

LUMBERJACK SKY PILOT.

Rev. Frank Higgins, sometimes known as the "Sky Pilot of the Lumber Jacks," who is to address the Plainfield Federation of Women's Missionary Societies on Tuesday afternoon, Nov. 18, at 3:30 o'clock at the First M. E. church, has recently returned from visits to the lumber camps in the South and in the Adirondacks, and his talk should be of unusual interest.

YESTERDAY'S LOCAL WEATHER.

8 a. m. temperature	35
8 p. m. temperature	33
Maximum temperature	44
Minimum temperature	33
Mean temperature	38
Normal temperature	45

HOT WATER BOTTLES

Buy them from us and save the annoyance caused by the seams opening, frequently the case with a seamed or two piece bottle.

The kind of Hot Water Bottles sold by us are of one-piece construction of the finest quality maroon rubber, there are NO seams or joints to give way and cause a leak.

These bottles have many superior points over the seamed or two-piece bottle.

Let us show them to you and tell you of the forty different uses they can be put to.

SCHREINER BROS.
Prescription Druggists
PARK AVE., COR. SECOND ST.

Headquarters for
GIBSON'S
RYE
E. C. WESCOTT,
115 East Front Street.

FROM 1875 TO 1913

CITY NATIONAL BANK ITY PLAINFIELD, N.J.

From the day the City National Bank was established in 1875 to the present time, it has been known as a Safe, Conservative and Successful Banking Institution. Many of our depositors who started in a small way have increased their deposits to large proportions. Although we are old in years, we are progressive in methods and afford the best modern facilities.

ORGANIZED 1875. Checking Accounts are invited.

3% Interest Paid on Daily Balances of $500 and over, subject to check

4% Interest paid on Savings Accounts.

CITY NATIONAL BANK
PLAINFIELD, N. J.

Capital $150,000.00 Surplus and Profits $300,000.00 (all earned)

Deposits $2,800,000.00

"Everybody's Going to The Big Store"

MAIN BUILDING

A One-Day Sale of 300 Women's $16.50 to $19.50 Fall and Winter Suits

Tomorrow, at

$10.75

Realizing that you are more interested in the SUITS than in the reasons for this sale, we skip all the "whys and wherefores" and get right down to the garments.

The Values Range from $16.50 to $19.50, and You May Choose from This Season's Most Favored Styles in a Wonderful Array of Fashionable Materials.

For style example only, we illustrate four of the charming modes in this selling occasion at $10.75, tomorrow. But every suit in the entire collection is new and distinctive in design and wholly desirable from every standpoint.

The coats are lined with guaranteed satin or peau de cygne. A wide range of this season's newest draped and tailored styles in skirts for your choice.

The attractive assortments of materials include:

Wool Eponge, Poplin, Cheviot, Corduroy, Serge, Diagonals and Fancy Worsteds.

The favored colors of the season are represented. Also a good showing in plain black.

PLEASE COME EARLY.

Complimentary S.H. Stamps FREE, Tomorrow

As many sets as are reasonably required for books unfilled will be given. Distribution in Ladies' Parlor, MAIN Building. Only 100 complimentary stamps good in any one book.

MAIN BUILDING

Remarkable Collections of

Women's Blouses

On Sale Here, Tomorrow, at

$1 and $1.98

The fascinating new styles will surely appeal to women of discriminating taste. The materials include:

WHITE VOILE, CREPE, BATISTE, TUSSAH CREPE, NETS, LACES AND SILK. (2 of the dainty modes in this sale are illustrated here.)

Model A—made of tussah crepe; with the new drop shoulder and front yoke; long sleeves, finished at hand with net frill; net frill around neck and down front; black and white; at..... $1

Model B—made of fine plaited net over flesh-colored japonica silk; yoke back and front; long or short sleeves, finished with double net frill; net frill around neck and down front; at..... $1.98

Model A Model B

GREENHUT BUILDING

Here's Our Great Annual Sale of **Framed Pictures, Oil Paintings and Exquisite Mirrors**

The mere announcement of this important yearly event is sufficient to attract an early attendance, tomorrow. WE HAVE NEVER BEFORE OFFERED BETTER ASSORTMENTS—and the values demonstrate the supremacy of The Big Store as a value-giving center.

Framed Colortypes—gilt frames; matted; big variety of subjects; size 8x10; at..... 29c

Gravures—in neat antique gilt frames; size 16x20; reproductions of famous paintings; at..... 45c

Gravures—in dark wooden frames with gilt linings; 16x20; extensive line of good subjects; special, at..... 98c

Oil Paintings—16x20 and 12x24; 6-inch deep gilt and gold burnished frames; glass and shadow boxes; wonderful value, at. $5.95

Genuine Hand-Painted Pastels—size 20x30; gilt and gold-burnished frames; at..... $3.50

Genuine Pastels—18x40; gilt frames; values to $8; at..... $5

Gilt-Framed Pastels—size 14x28; values up to $5; at..... $3

Framed Pastels—gilt and gold-burnished frames; values up to $3.75; at..... $2.25

Pictures Painted Over in Oil—16x20; gilt frames; among the many popular subjects you will find included "The Storm" and "The Swing"; only one to a customer; at..... $1.95

Panel Mirrors—oval top; hand-colored French gravure; size of plate 12x34; full gold-burnished; at..... $5.95

Pictures—in gilt frames; values up to $2.50; at.... $1.50

Three-Opening Mirrors—gilt frames; fitted with two pictures and center mirrors; size 12x18; outside panels 9x12; at.... $3.75

$10 Three-Opening Mirrors—picture panel on end; 10x18 mirror plates; size 18x22; gold-burnished frames; at..... $6.75

French Panel Mirrors—gold-burnished frames; 12x16 top; plate 12x34; at..... $4.95

$17 Genuine Oil Paintings—deep gilt and gold-burnished frames; glass and shadow boxes; at..... $9.75

Other Sales

(Details in Today's Evening World.)

MAIN BUILDING

Mackinaw Coats—for men and youths; special, at.....$4.25 and $7.95

Men's Fancy Vests—values to $4; at $1.35

$5 Mesh Bags, $5 Vanity Cases, $5 Bracelets, $5 Pearls—choice, at. $2.95

$1 "Lady Betty" Corsets—at.. 89c

Misses' and Children's $1.25 to $1.75 Shoes—at 98c

Stamped White Linens—for embroidery; values 15c to $2; at 5c to $1

Infants' Wearing Apparel.

Monogramed Writing Paper—24 sheets and 24 correspondence cards, also 24 envelopes to match; complete 65c

"Singer," "New Home" and "Victory" Sewing Machines.

Pure Foods, Wines and Liquors.

GREENHUT BUILDING

$60 Tea Sets—56 pieces, complete for 12 persons; at.....$4.75

$18 Golden Oak Buffets—reduced for tomorrow to.....$13.50

Wilton, Axminster and Velvet Rugs.

GREENHUT BUILDING

Stoves and Other Winter Housewares

At Special Prices---Our Great Annual Sale Begins Tomorrow

Curtain Stretchers

None sent C. O. D.—None exchanged.

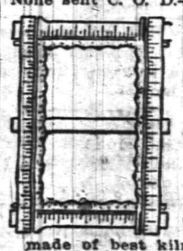

6x12 ft.; frame 1¾ inches wide; truss braced; nickel - plated brass pins, 1½ inches apart; at... $1

6x12 ft.; frame 2¼ inches wide; stationary nickel-plated pins, 1½ inches apart; attached easel; self-locking corners; at.... $1.50

6x12 ft.; frame 2¼ inches wide; made of best kiln-dried wood; attached easel; adjustable pins; at $2

Miscellaneous

$1.10 Coaster Sets—consisting of a 10-inch decorated porcelain tray with 6 tumbler holders to match; each piece mounted in a heavy nickel-plated rim; at..... 85c

Family Scales—weighs up to 12 lbs.; can be used as Parcel Post scales; at..... $1.25

Fireproof Casseroles—7-inch; round; mounted in heavy nickel-plated frame; at $1.25; 8-inch; at..... $1.40

Columbia Magic Parlor Coal Stoves—very attractive-looking; nickel side rails; nickel oval dome; rich urn top; self-feeding magazine; best quality fire brick; equal to any $20 stove on the market; No. 9 size..... $13

No. 11 size.....$15.25

Smooth Oak Parlor Coal Stoves—rich-appearing; nickel side rails; nickel screw damper; nickel top ring; No. 11 size $5.15

No. 13 size..$6.25 | No. 17 size..$10.25
No. 15 size.. 8.25 | No. 19 size.. 12.80

Cylinder Oil Stoves—will heat small room; 3-qt. oil tank; japanned finish; at..... $3

Same, nickel-trimmed; at..... $3.25

Cylinder Oil Heaters—5-qt. oil tank; japaned-trimmed; smokeless and odorless; patent safety wick device; at..... $3.35

Same, nickel-trimmed; at..... $3.50

Gas Radiators—aluminum-finish top; jewel front; 4-tube $1.75
6-tube size.....$2.55

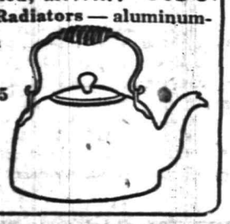

Aluminum Tea Kettles—flat bottom; cold handle—

2½-qt. capacity; regularly $1.75; at..... $1.35
4-qt. capacity; regularly $2.85; at..... $1.95
5-qt. capacity; regularly $3.10; at..... $2.10
6-qt. capacity; regularly $3.35; at..... $2.25

MAIN BUILDING

An Edison Phonograph

or the Latest Improved

Edison Amberola

Equipped with the New Diamond-Point Reproducer and 12 Blue Amberol Records

For **$1** *a Week*

Our Talking Machine Department has never before made a more attractive proposition than this.

It places the greatest home-entertainer that exists within reach of the most meagre purse.

We Charge No Interest, and There Are No Extras of Any Kind to Pay

The master product of the great Edison is placed before you on more favorable terms than are offered by any other store. There's nothing better than an EDISON CYLINDER PHONOGRAPH. Our collection of records is wonderfully extensive. Right in stock we have records of operas, classics, ragtimes and all the up-to-date dances.

With an Edison horn phonograph, also (and this is important) you may make your own records.

Give Us Your Order NOW, in Preparation for Christmas

The initial payment down is only five dollars.

(No Trading Stamps With "Edison" Goods.)

The Big Store — A City in Itself

GREENHUT-SIEGEL COOPER Co.

Sixth Avenue — J. B. GREENHUT, Pres. — 18th to 19th Streets

Double S.H. Green Trading Stamps with Purchases Made Before 12 o'Clock—Single Stamps Thereafter

DON'T SCATTER—CONCENTRATE!

One real live insurance agency is better than half a dozen ordinary ones.

Why scatter your business in a half dozen offices, when one live one will look after all of it for you?

If you stop to think a moment, you can't miss the strength of our argument.

FREDERICK A. MARTIN CO.

(Successor to Elston M. French Insurance Agency)

Insurance Mortgages Real Estate

171 NORTH AVENUE Telephone 2304

The Oldest Insurance Agency in This City. 8 23 twtf

FOR SALE AT SACRIFICE

Eight-room house with all improvements including parquet floors.

LOT 50x170 FEET

Private right of way for garage.

GEO. F. BROWN 94 Somerset St. Tel. 160

FREDERICK A. MARTIN 171 North Ave., Tel. 2304

Owners 10 28 twlmo

A Good Way

to save the cost of a new SUIT or OVERCOAT is—Let us have the old one to be cleaned. We will return it looking like new. Shall we call?

Dry Cleaning and Dyeing.
Alterations and Repairing.
PRICES REASONABLE.

A. Rotgun

432 Watchung Ave. Tel. 1976-W.
Nine Years with G. O. Keller.

O. A. R. GARAGE

915-917 South Avenue.

Carbon removed by Oxygen method—$3 for 4 cylinder, $4 for 6 cylinder. Sole agents for Symplex Gas Savers—positively gives more power, speed and uses 25 to 50% saving.

GUARANTEED REPAIRS

Van Arsdale's Shoes

$2.75, $3.25, $3.50, $3.75

The Boots that meet more than the average woman's Shoe Price—and the ONLY Boots that most satisfy woman's idea of STYLE at those figures.

There is CHARACTER to every model shown and by character we mean QUALITY, STYLE, UTILITY, DISTINCTION.

The LOW HEEL models in these goods are very popular at present. Shown in all leathers.

VAN ARSDALE'S :-: 127 E. Front St.

MOTHERS TO MEET AT NEW BRUNSWICK

Annual Congress of the State Association on Friday and Saturday.

New Brunswick, Nov. 11.—Announcement was made yesterday of the program for the New Jersey Congress of Mothers' Convention, to be held here at Brunswick Hall Friday and Saturday. Three hundred delegates are expected from all sections of the State. Plans have been made by the committee of arrangements, under the direction of Mrs. Drury W. Cooper, for the entertainment of the visitors.

The subject under discussion will be "Training the Future Citizen in the Home and the School." The several sessions will be presided over by Mrs. Augustus H. Reeve, State president, of Morristown. The opening session will be held at 2:30 o'clock Friday afternoon. Invocation will be by Dr. W. W. Knox, pastor of the First Presbyterian church, and music by the public school orchestra. The address of welcome will be given by George H. Eckels, city superintendent of schools. Mrs. Drury W. Cooper will also extend the greeting from the local auxiliary. The president will make the response.

Two addresses will be given at the session, one by Mrs. Frederic Schoff, of the National Congress of Mothers, on "The Mission of the Parents and Teachers in the Home and School," and the other by Miss Myra Winchester, late president of the National Kindergarten Association, and now in the Department of the Interior, Bureau of Education, at Washington. She will speak on "Foundation of Principals for Future Citizenship Laid in the Kindergarten." Following this, a reception will be given the visiting delegates at the chapel of the Second Reformed church.

The Friday evening session will be opened with an invocation by Rev. Jasper S. Hogan, of the First Reformed church. Music will be given by the Bayard School chorus. Two addresses are on the program for this session. Mrs. J. S. Haberling, superintendent of the Carter Junior Republic, at Readington, Pa., will talk on "Training the Future Citizen in the Home." The other address will be on "Training the Future Citizen in the School."

The Saturday morning session will be entirely devoted to the business of the organization, reports being submitted and officers elected. Following this session, a luncheon will be served at Hotel Klein.

The closing session Saturday afternoon will open at 2:30 o'clock, the invocation being by Rev. H. P. Sloan, of Pitman Methodist church. Miss Pauline Long will sing a solo. The first address will be by Mrs. Edwin E. Grice, honorary president of the New Jersey Congress of Mothers. This will be followed by an address by Lewis S. Carris, assistant commissioner of education in this State, on "Vocational Training."

The session will close with a general discussion by county superintendents, city superintendents, principals, teachers and parents. Among those who will take part in this feature of the program will be: Dr. W. H. S. Demarest, of Rutgers College; Miss Charlotte Herchner, supervisor of manual training at Hackensack; Miss Sarah B. Askew, State library commissioner in this State; Christopher Gregory, superintendent of schools at Long Branch, and H. W. Foster, superintendent of schools at South Orange.

All of the local schools are represented on the reception, luncheon and finance committees. The Bayard School auxiliary has charge of the music, the Washington School, invocations; the Lincoln School, press; Highland Park School, reception; Lord Stirling School, luncheon; Rutgers Elementary, finance; Livingston, information bureau, and Nathan Hale, literature. Mrs. Cooper is at the head of the hospitality committee.

ANXIOUS FOR REAL FIGHT

(Continued from page 1.)

son he said that the militia organizations of the north outranked the southern type of men for both regular service and business-like appearance. Lieut. Hort, Captain Peterson, former Corporals Walter Sampson, Samuel Rothberg, former Quartermaster Sergeant J. Arthur Dow and former Sergeant Harry Manning also made short addresses. First Sergeant George L. Apgar read replies of regrets from various members who could not be present.

The committees in charge of the affair: Reception, Capt. Charles A. Peterson, chairman, Lieuts. Arthur R. Phillips and James B. Conkling; entertainment, First Sergeant George L. Apgar, chairman, Quartermaster Sergeant James A. Thompson, Sergeants LeRoy DeCamp, Oliver R. Pearson, George B. Howell and Augustus H. Van Arsdale, Corporals Mryton E. Glover, August Kmoske, Hullett S. Perrine, Otto Hansen and Elmer E. Johnson, and Privates Albert Trotter and Walter Kennedy.

—To go straight to the right store, at the right time, in making a particular purchase, is not a matter of luck, or of general knowledge of the stores—but of keeping in touch with store advertising all the time.

—It pays to use Press ads.

Griddle Cake Season

Nothing tastes better for breakfast these chilly mornings than delicious cakes and syrup. Only the best materials used in preparation make them delicious.

Hecker's Old Homestead and Nabob Flour make fine cakes.

Maple Syrup, pure and fresh, now in the market.

Strained Honey and Honey-in-the-Comb, for those who prefer it with their cakes.

NEUMAN BROS.
GROCERS
Watchung Ave. and Fifth St. Telephone 760
Efficient and Rapid Delivery Service to All Parts of the City

Mono Storage
WAREHOUSE
North Avenue
OPP. FREIGHT HOUSE
125 East Front Street

HAND'S EXPRESS CO.
OLD RELIABLE
STORAGE
All Rooms Separate, Light and Dry
Furniture Packed and Shipped
Office 69 Somerset St. 'Phone 541

Your Residence
for the Fall season possibly requires attention to

AWNINGS being taken down, repaired and stored.

WINDOW SHADES made specially and hung or furnished from stock.

CURTAINS, curtain goods, draperies (of which our stock is now complete in new fall patterns); curtain fixtures, and UPHOLSTERY work.

Competence enables us to SERVE SATISFACTORILY; postal brings attention and estimates gladly given.

Mr. B. F. Snyder in charge.

HENRY J. SIEBERT & CO.
1147 E. Jersey St., opp. Proctor's,
Elizabeth, N. J. Phone 852

AUCTIONEERS.

MURRAY'S Storage Warerooms
At 326 to 332 West Front Street, near Grove Street. The oldest storage in the city, formerly the Plainfield Storage Co. Over 40 separate rooms, dry and airy, large and small, at very moderate prices. Many years' experience in handling, buying, selling, packing and appraising goods.
ROBERT MURRAY, Auctioneer.
'Phone 666.

The Leading
Auctioneers
W. A. SCHORB & CO.
Also Dealers in Second Hand Furniture—Bought and Sold.
120 Madison Av., Jackson Blg
Telephone 1707-W.

Auction Shop Sale!
Of Second Hand Furniture, Stoves, Oil Cloth, New Guns, Musical Instruments, and Books, in order to clean up. No reasonable offer refused.
OPEN EVENINGS.
STARCK'S
Removed to
403 WATCHUNG AVENUE
One Block South of Trolley Transfer Station. 'Phone 1674.

Dr. R. C. WORMLEY
DENTIST
HOURS: 9 a. m. to 1 p. m. 2 to 9 p. m.
308 E. Third St.
PLAINFIELD, N. J.
10 28 1mo

—Some store may be placing on "special sale" just now the article you have not felt like paying "regular" prices for.

PLAN AN EXTENSION OF SPOONER AVENUE

To Cut Street Through From West Eighth Street to Sherman Avenue.

An ordinance to lay out and extend Spooner avenue from West Eighth street to Sherman avenue, was presented by Councilman C. C. Randolph at the adjourned meeting of the Common Council, last night, adopted on two readings and ordered advertised. A public hearing on the ordinance before final passage will be given on Monday night, December 2. In connection with the ordinance a map showing the improvement was filed.

Councilman Fred Endress asked for permission to remove a dwelling from 408 Lee place a short distance on the same tract. The matter was referred with power.

Resolutions offered by Councilman P. J. Reville and adopted, provided for a light at Hillside and Thornton avenue and two lights on Randolph road, between Hillside and Woodland avenues.

MRS. GILES SUCCUMBS OF PARALYTIC STROKE

Mrs. Elizabeth Giles, aged about 75 years, widow of Henry Giles, died at her home on West Front street, at noon today, following a paralytic stroke. She had been a resident of Plainfield all her married life and prior to that at South Plainfield, where she was born. She was a daughter of the late William Ryno, of South Plainfield.

Mrs. Giles lived for many years at Plainfield avenue and West Third street, where the family was well-known. Mrs. Giles was a member of the Baptist church at South Plainfield. She is survived by two daughters, Miss Sarah Giles with whom she lived, and Mrs. Julia Harris, of Metuchen. The notice of funeral will be given later.

BIG POULTRY SHOW FOR UNION COUNTY

The Greatest Exhibition Yet to Be Held at Elizabeth Dec. 3, 4, 5 and 6.

Elizabeth, Nov. 11.—Reports from members of the Union County Poultry Association planning for the annual poultry and agricultural show to be given in the Second Regiment Armory on December 3, 4, 5 and 6, are to the effect that the exhibition will be the most successful ever attempted here and second to none ever held in New Jersey. The poultry association has the co-operation of the Union County Board of Agriculture in arranging for the affair.

The premium list contains 546 special prizes, including sixty silver cups, beside the regular prize medals offered by the association. According to F. Warren Sumner, president of the poultry association, the prizes to be awarded are worth $3,000. There will be 2,000 separate exhibits, including poultry stock, argiculture specimens, samples of honey and domestic science products in both cooking and sewing. According to A. M. Bancher, who is in charge of the domestic science exhibit, the prospects are good for a superior display in this department. The school children are also taking a great deal of interest in the needlework exhibit, which augurs well for the success of this feature.

The poultry association has a membership of 410, and it is proposed to increase this number to 500 before the annual show is opened. At the last meeting twenty-four new members were admitted.

There will be 1,000 specimens of all varieties of poultry, pigeons, ducks, geese, turkeys, pheasants, guinea fowls, capons, eggs, rabbits and pet stock on display. Gold, silver and bronze prize medals will be awarded in every class. A silver cup will be given for the best display of the white variety of every breed and a special premium to bird winning a second prize. A number of silver cups and other premiums will be given to the best pens or individual specimens.

It is expected that the agricultural exhibit will prove one of the big features. Many valuable prizes consisting of cash, silver cups and merchandise, will be awarded for the best specimens of all varieties of apples, pears and other fruits. Prizes will also be awarded for the best displays of pumpkins, turnips, carrots, potatoes, beets, mangels, cabbage, celery and wheat, corn, oats, barley, buckwheat or other grains grown in Union county. For the best sheaf of alfalfa clover, rye and oat straw, timothy and other farm products, premiums will be awarded. Liberal prizes will be awarded for the best three boxes of comb honey and the best three jars of extracted honey; light and dark honey to be judged as separate classes.

—There is no place in town where that next lot of envelopes can be so neatly printed as at the Daily Press office.

—J. Purvis, Lincoln, supplies the Daily Press each night to regular and transient subscribers.

STATEMENT OF CHAS. KURTZMAN THE PLAINFIELD FUR DEALER

To the Plainfield people who are interested in furs—

ON THE FUR QUESTION.

As a rule, any lady, in doing shopping, no matter how small may be the article desired, is careful to buy it right. But when it comes to buying furs, no matter how careful she is, nor how much she may know about the subject, it is still necessary for her to trade at a place where she can have confidence in the reliability of the dealer. In buying of an exclusive furrier you cannot suffer from misrepresentation, because if the dealer was not reliable, he could not stay long in town. You are protected by his personal training and knowledge. In buying at a department store you have no such protection. There you deal with a clerk who merely registers her employer's orders like an automaton.

CHARLES KURTZMAN
"Furs of Quality"
178 E. Front St.
OPEN EVENINGS.
Repairing and Remodeling a Specialty.

RANSOME CONCRETE MACHINERY COMPANY.

A quarterly dividend of 2% has been declared on the Preferred Stock of this Company, payable November 15th, to holders of record on that date.
E. F. FEICKERT,
11 11 4 Treasurer.

Chrysanthemums
and all other seasonable flowers. Daily shipments from our greenhouses. Wedding decorations and bouquets a specialty. Prices always moderate. Deliveries in Greater New York. Telegraphic connections with florists in all cities of U. S.
STANLEY
159 E. Front St. Tel. 928.
Greenhouses, South Ave., Netherwood. Tel. 928, 331-J.

T. A. MOORE
UNDERTAKER
612 E Sixth St.
Tel. 741-R

A. M. RUNYON & SON,
UNDERTAKERS
402 Park Avenue. Telephone No. 40.
Office open day and night.
Office of Hillside Cemetery.
New York office—50 Great Jones St.
Tel. call 3245-Spring.
New York Embalmers License—1220.
New York Registered Licensed Undertaker No. 315.

Classified Advertisements---Copy Received Until 1:30 P. M. Daily

One cent a word for first insertion, one-half a cent a word for each subsequent insertion of the same advertisement for less than one month. Fifty cents a line for one month. **Double Charge for Capitals. No advertisement received for less than 10 cents. No Display or black face type used in this column.**

The Plainfield Daily Press cannot give information regarding advertisements for which answers are to be sent care of the Press. Persons replying to office addresses must mail or leave written answers as stated in advertisement.

Established 1872.
P. CASEY & SON,
UNDERTAKERS AND EMBALMERS
Office 116 Park Avenue. Tel. 384-W. Res. 417 W. 3d St., Tel. 584-W. Office open day and night. N. Y. office 18 E. 22d St., Tel. 2094-Gramercy.

JAS. J. CHAS. A.
J. J. & C. A. HIGGINS
FUNERAL PARLORS
Park Ave., Cor. Fourth St. Tel. 1753-J
Our Booklet Entitled
"A Modern Mortuary Establishment"
Sent Upon Request.

L. L. MANNING & SON,
STEAM GRANITE WORKS
Corner Central Ave. and West Front St.
Opposite First Baptist Church.

FOR SALE.

FOR SALE — Several driving horses, also some business horses; all kind and true and good wind. Apply 775 Kensington avenue. 10 20 tf

FOR SALE—Coarse gravel, building sand and soil; also manure. Wm. C. Burke, 671 West Fourth St. Tel. 508-R. 9 30 tf

TOP soil, sod and gravel for sale. D. F. Dugan, 511 East Seventh St. 10 10 tf

FOR SALE—One horse and cow. 672 West Seventh street. 11 1 tf

FOR SALE—Babcock electric runabout recently overhauled and painted and new battery installed; leather upholstered, wheel steer, windshield, new tires; will travel 60 miles on one charge, from 5 to 25 miles per hour; an ideal car for ladies' use; price very reasonable. Address Babcock, care Press. 11 10 6

FOR SALE—$2,500 mortgage at 6%, on modern house, well rented. Elston M. French, No. 171 North avenue. 9 26 tf

HELP WANTED—FEMALE.

WANTED—Girl for general housework; no laundry; reference required. 55 Somerset street. 11 11 tf

WANTED — Saleslady. F. H. Schaffer & Co., dry goods store, Westfield, N. J. 11 10 2

WANTED—Capable young white girl as chambermaid-waitress; references required. Apply 908 Watchung avenue. 11 10 3

WANTED — Experienced white cook. Apply 977 Belvidere avenue, corner Woodland. 11 8 3

SITUATIONS WANTED—FEMALE.

FIRST-CLASS COOK—An experienced southern colored woman seeks a position in a family where only cooking is desired; Plainfield references. Address Box 305, care of Press.

DRESSMAKER wishes dressmaking and plain sewing in private families. Address Sewing, care of Daily Press. 11 11 3

YOUNG woman wants position at bookkeeping and general office work, whole or part time. Address Office, care Press. 11 10 3

GIRL wishes position general housework, plain cook. 1655 South Second street and Rock avenue. 11 10 3

EXPERIENCED manicurist wishes work to do evenings, home or at patron's residence. Address Manicurist, care Press. 11 10 3

YOUNG Polish girl wants position at general housework. 352 Evona avenue. 11 10 3

EXPERIENCED laundress wishes work at home. 513 East Third St.; Tel. 2051-J. 11 8 3

CHAMBERMAID and waitress wishes position, with reference. Address M. B., care Press. 11 8 3

LOST AND FOUND.

LOST—Silver mesh bag, containing a list of Monday Afternoon Club lectures. Reward, 1122 Martine avenue.

LOST—Brindle bull dog, black face, one blind eye. Simpson, 541 West Sixth street, or 'Phone 1133. 11 6 tf

LOST—Last Thursday, French poodle, with collar, answers by name of Pedro. Reward if returned to 51 Westervelt avenue. 11 10 2

LOST—Alderny cow, leather holder. Notify Chief Weiss and Collector Brown, North Plainfield. Reward. 11 5 tf

WANTED TO RENT.

WANTED—One or two rooms for light housekeeping by single gentlemen. Address A. K., care Daily Press. 11 10 6

LITTLE TALKS BY THE WANT AD MAN

Copyright, 1913, The Int. Syndicate, Baltimore.
No. 30.

IN writing advertisements don't be afraid to let yourself get into the copy. Let a smile get into the ink bottle, if it will. If advertising you are dealing with very human men and you cannot mistake by letting your copy be human. In writing advertisements I first try to have an idea; then I strive to put that idea into a form that may be easily read. Cut out every superfluous word. Make what you say interesting. Literature, and that means good advertising, need not be deadly dull."—Elbert Hubbard in an address to the New York Advertising Men's League.

Perhaps in no department of advertising is there so much need of "getting yourself into copy" as in the Classified. The average man who wants to employ a cook or buy a gas engine or sell a horse writes a perfunctory little two-line notice, runs it once or twice in a newspaper, and then wonders why the Government doesn't have to build an addition to the postoffice in order to handle the answers to his ad.

Being a good advertiser is simply being human. If I owned an automobile and wanted to sell that automobile so that, perhaps, I could buy a bigger and better one, it would be a practical waste of money for me to write an ad. something like this: "For Sale—A second-hand automobile; Winton car; seats four. Address The Want Ad. Man, Blank Building." Such an ad. would indeed be "deadly dull." It does not awaken interest. There is nothing in it to catch and hold the attention of the man who might be looking for that car and lead him to get into touch with me for further details.

How would I do it? Well, in the first place, I don't own an automobile and am not familiar with the "talking points" of a car. But, offhand, how would this do?: "I want to sell my Winton car simply because I have purchased a larger one. It is a 1912 model, four-cylinder, 18 horsepower; seats four passengers comfortably; dark green finish, lamps, wind-shield, hood, etc. In first-class condition. Phone me, or address The Want Ad. Man, Blank Building."

Yes, that ad. would cost a few cents more to insert than the other one, but its chances of getting results are a hundred per cent. greater. Crude as it is—for no man can write enthusiastically and compellingly unless he has something to write about—there is yet something human in its frank statement of facts. If I were looking for a second-hand automobile and saw an ad. like that, I would instinctively feel that the advertiser was honest and that by getting in touch with him I might find exactly what I was seeking.

Classified advertising in this newspaper pays. It pays best the advertiser who puts some brains and thought into his copy. The wooden Indian has passed into oblivion as a cigar-store advertisement. The up-to-date cigar dealer shows something more interesting—he depends upon his windows to display attractively the goods he has for sale. Don't make your Want Ad. wooden.

The Want-Ad Man

(All rights reserved, 1913, by Jerome P. Fleishman).

ROOMS AND BOARD.

WANTED—In good home, board by the week for young, highly respectable mechanic. Address J., care of Daily Press. 10 4 tf

NICELY furnished front room to rent; heat and light. 41 Duer street. 11 8 6

PLEASANT front room to rent to lady; references exchanged. 28 Somerset place. 11 8 3

TO LET—Attractive rooms, with board. Mrs. L. R. Williams, 137 Crescent avenue. 2 24 tf

PLEASANT rooms with board, first class neighborhood. Miss Kline, 21 Sandford avenue. 10 16 tf

TO LET—Rooms with board. Mrs. Purcell, 209 East Seventh street. 9 23 tf

SITUATIONS WANTED—MALE.

WANTED—Position on farm as superintendent or farmer; have expert knowledge. Frank J. Bridgens, Jugland, N. J. 11 10 6

HOUSEWORK, 25c an hour, wanted by handy colored man. 661 West Third street. 10 28 tf

WANTED TO RENT.

SMALL house, furnished, wanted; must be in good neighborhood; state particulars. Norfolk, care Press.

THREE or five rooms, with all improvements, for light housekeeping. Apply 426 Madison avenue. 11 11 3

HELP WANTED—MALE.

BOY wanted to learn plumbing trade. 148 East Fifth street. 11 11 2

BOY wanted; about sixteen years of age; permanent position. Apply to Bonn's Millinery Store, 160 East Front street. 11 10 2

MISCELLANEOUS.

SAVE your coal; guarantee coal saving secret; will send for 25 cents; guarantee satisfaction or money refunded. Address K., 353 East Third street. 11 11 5

2,900 BY CHRISTMAS—First Baptist Bible school invites to membership everybody not elsewhere enrolled. 3 18 tf

HORSEBACK RIDING — Astride and side, quickly and correctly taught; moderate rates; habits furnished. Saddle horses to hire; also horses boarded; best of care guaranteed. Riding School, 775 Kensington avenue, Josef Grandl, Prop. 10 20 tf

MONEY TO LOAN.

MONEY TO LOAN on bond and mortgage. J. T. Vail. 8 20 tf

MONEY TO LOAN on bond and mortgage. Mulford, opposite depot. 12 28 tf

MONEY TO LOAN on bond and mortgage. Manning, 183 North avenue. 10 14 tf

$75,000 TO LOAN at 5 per cent., in sums to suit, on good mortgages. Elston M. French, 171 North avenue. 9 19 tf

FOR SALE OR TO LET.

FOR SALE OR TO LET—TEN-ROOM HOUSE, ALL IMPROVEMENTS; JUST REMODELED; 57 FAIRVIEW AVENUE. APPLY HOTEL WALDORF. 11 6 6

HELP WANTED—MALE AND FEMALE.

COUPLE WANTED—Man farmer, wife general housework; no objection to small child. C. E. Nash, on Valley road; 'Phone Plainfield 1598. 11 8 4

FOR RENT.

FLATS to let, with all improvements, for colored people only. Inquire H. Kohn, 661 West Fourth street. 10 31 tf

THREE rooms to let, with gas and city water. Inquire 311 New street. 11 1 tf

TO LET—Office in Vanderbeek building, corner Park and North avenues; heat and light furnished. Inquire A. M. Vanderbeek, 119 East Front street, Griffen's hardware store. 10 2 tf

FLAT to let, five rooms, all improvements. 538 West Fifth street, or enquire 432 Watchung avenue. 11 11 tf

FOR RENT—5-room house, 764 Woodland avenue; moderate rent; part improvements. 11 7 tf

TO LET—Six-room house, part improvements; rent reasonable. 664 South avenue. 8 25 tf

FLAT to let in Dunellen, 5 rooms and bath; all improvements; corner Dunellen and Lincoln avenues. 11 10 6

TO LET—7-room house, reception hall and bath. Inquire 1115 West Front street. 11 10 tf

4 AND 5 room apartment to let on Webster place, near Seventh street, with improvements. Call 770 Woodland avenue. Tel. 1687-W. 10 28 tf

THERE is one vacant house in brick row, with all improvements, on Second street, near Church. Inquire W. R. Van Derveer, 231 East Second street. 10 30 1mo

FOR RENT—Store, centre of town, rent reasonable; also two large, light lofts. Apply Elston M. French, 171 North avenue. 11 6 tf

TO LET—Eight room house, all improvements; good location; garage. Inquire 222 Madison avenue. 11 6 1mo

TO LET—Handsome apartments; all improvements; central location; moderate rent. Inquire of P. C. Thomsen, 306 East Front street. 2 21 tf

TO LET—124 Madison avenue, large store, light and airy; steam heat. Inquire Fred Endress or janitor. 5 29 tf

TO LET—7 rooms and bath; all improvements. 510 New street, near West Fifth street. 5 25 tf

HOUSES $12 to $50; flats, $10 to $30; stores $7 upwards. D. McInness, West Third street, Tel. 1198-W. 6 30 tf

TO LET—Flat, all improvements; janitor's service, corner Front street and Madison avenue. Inquire Fred Endress or janitor. 5 29 tf

MOVING PICTURE OR STEREOPTICON SHEET FOR RENT; big enough for the largest hall. Apply Daily Press office.

EMPLOYMENT AGENCIES.

EMPLOYMENT Agency, Mrs. Keller, 22 Somerset place, the oldest and most reliable (all nationalities). 'Phone 1724. 7 1 tf

MURRAY'S Employment Registry Office, for reliable help; good references and faithful service commands good positions for all nationalities, which we always endeavor to supply. 326 West Front street, near Grove. 'Phone 666. tf

F. J. SKINNER, employment agency, 146 Central Ave.; 'Phone 1953. First-class help and first-class places furnished. 11 9 tf

WANTED—MISCELLANEOUS.

WANTED—Auto for equity in house. W. R. Way, 308 Watchung avenue. 11 8 6

WANTED—Immediately, $2,500 on first mortgage. Address J. H. C., care Press. 10 23 tf

REAL ESTATE FOR SALE.

FOR SALE—Good house for colored people; 6 room house, part improvements; right in town. See Mr. Vanderhoef, at Woodhull & Martin Co. 6 26 tf

FOR SALE—House, 7 rooms and bath; central; $3,250. W. R. Way. 11 6 6

FOR SALE—Lot on Cedarbrook road, 150x115 feet; thirty-five dollars per foot. J. T. Vail, North avenue. 10 2 tf

REAL ESTATE AGENTS.

REAL ESTATE for sale, rent and exchange. Insurance in strong companies at lowest rates; money loaned on real estate. Thickstun & Emmons, 197 North avenue.

Of Interest to Women and the Home

The Housewife's Daily Economy Calendar

FRANCES MARSHALL

Indian Economy.

Every one who has ever been in India comes home with glowing accounts of the Hindoo cook's use of sauces. It is a matter of economy, this use of sauces—a means of making the economical foods of the East, rice, various forms of legumes, salads and roots, palatable to the exacting appetites of the European. Most of us who have not been in India have an idea that Indian sauces are all highly spiced, like the bottled imported chutney and curry sauces. But this is a mistaken notion. Of course much highly seasoned food is eaten in India—as it is eaten in all warm countries. But the Indian cook makes use of many sauces that are not highly seasoned in the course of his culinary practices.

Melted butter is the foundation of many of the sauces of India; and, remember, in copying any of these recipes, that melted butter does not mean butter that has been heated beyond the melting point.

Indian White Sauce.

The Indian white sauce is made as follows: Take half a cupful of milk and two ounces of melted butter and bring them to the boiling point. Put a tablespoonful of flour in a cup and add cold milk until it reaches the consistency of cream. Mix out all the lumps and then add to the hot milk and butter. Allow it to boil over water for five minutes. This cauce, like our own white sauce, forms the foundation of many sauces. With a little anchovy paste mixed in it, it is a delicious sauce for fish. With the addition of capers it is excellent served with lamb or mutton. To make parsley sauce to serve with boiled meats or potatoes the Indian cook makes a thin white sauce and then adds a handful of parsley that has been parboiled and chopped fine.

The Indian cook makes a delicious egg sauce to serve with salads or vegetables by simply boiling two eggs twenty minutes, cooling them, chopping them very fine and adding them to a cupful of melted butter.

Tomato Sauce.

There is no cook in the world who makes better tomato sauce than the Hindoo. This is how he does it. He takes a dozen tomatoes, opens them and squeezes them gently to force out the water and seedy pulp. Then he puts them in a saucepan with a capsicum—a dash of red pepper will do—a little mace, twenty-four cloves, two cloves of garlic, a sprig of tarrogon, a sprig of chervil and three bay leaves. To this he adds four tablespoonfuls of rich beef gravy—dish gravy from a roast beef or beef steak is the best. He allows this all to simmer slowly for an hour. Then he puts it through a sieve and adds a tablespoonful of melted butter, mixes it thoroughly and the sauce is ready for the table. To anyone who did not like high spiced food the amounts of spice used could be reduced.

Indian apple sauce is served as a dessert but always as an addition to cooked meat or vegetables. This is how it is made: Take four large, firm apples, peel and core them and slice them into two ounces of melted butter and a teaspoonful of water in a saucepan. Simmer until the apples are quite soft, mash to a pulp and season with salt and pepper—never with sugar. This sauce is delicious.

(Copyright, 1913, McClure Newspaper Syndicate.)

Perfect biscuit perfectly delivered

At the grocery store you will find many varieties of biscuit baked by National Biscuit Company. Each variety of biscuit—sweetened or unsweetened—whether known as crackers or cookies . . wafers or snaps . . cakes or jumbles—is the best of its kind.

The extensive distributing service of the National Biscuit Company extends from Coast to Coast.

This ensures a constant supply of all the perfect biscuit of the National Biscuit Company being delivered to every part of the United States.

Buy biscuit baked by

NATIONAL BISCUIT COMPANY

Always look for that name

Some Cookery Suggestions

LUNCHEON MENU.
Creamed Codfish au Gratin.
Potato Pears.
Toasted Muffins.
Gingerbread.
Tea.

POTATOES A LA MODE.

JUST at present the fashionable way to serve potatoes is to bake them. They may be served in their jackets or in any of the undress forms suggested here.

Attractive Dishes.

Potato Pears.—Boil and mash some potatoes, put them through a sieve and return them to the saucepan. Add a little milk, a small piece of butter, the yolks of two eggs, pepper, salt and nutmeg. Stir well and leave on a plate to cool. Shape into pears. Egg and breadcrumb and fry in deep, hot fat. Make a stem for each "pear" with a small piece of parsley stalk.

Potatoes Crumbed.—For this dish choose well shaped, large potatoes. Boil them and take care not to let them break. When cooked lift them out and dry them gently in a clean cloth. Get a sharp knife and slice each in half lengthways and well season them with salt and pepper. Dip each half in beaten egg and then cover with some crumbs which have been browned in the oven. Put the potatoes on a greased baking pan and bake for about ten minutes in a quick oven. Serve on lace paper on a hot dish. Garnish with sprigs of fresh or dried parsley.

Cut In Balls.

Parisian Potatoes.—Cut out of uncooked potatoes a pint of little balls and cook them in salted boiling water until nearly tender. Drain and toss into a frying pan with four tablespoonfuls of melted butter and a little salt. Set the pan in the oven, shaking it frequently until the potatoes are cooked and well browned. Add a little fresh butter, more salt if needed and a tablespoonful of chopped parsley. Toss the balls about and serve at once.

Potatoes In Shells.—Take medium sized potatoes and bake as ordinary baked potatoes. Take from oven when done, cutting a slice from the top of each, and remove the inside. Mash and add two tablespoons of butter, salt, pepper and three tablespoons of hot milk to each six potatoes; then the whites of two eggs, well beaten, in like proportion. Refill the skins and bake five to eight minutes in very hot oven, sprinkling the tops with grated cheese before putting into oven.

Anna Thompson.

Daddy's Bedtime Story—

Teaching Kitty to Jump Through A Hoop.

The Kitten Jumped Through the Hoop.

EVELYN was telling daddy about the dear little kitten that her little friend May had just been given.

"It's just as cute as cute can be!" Evelyn exclaimed. "And May says she's going to teach it to do all kinds of tricks."

"Huh," scoffed her brother Jack; "you can't teach cats to do tricks! They won't learn 'em like dogs do."

"Well, they just can," Evelyn answered. "And daddy knows cats are just as clever as dogs."

"Of course they are," daddy cheerfully agreed. "It all depends on how you treat your pussy. If you try to teach a cat by punishing it and scolding it, why then you will soon begin to think the animal is cross and stupid.

"I once knew a little boy who had a pussy cat that he had taught to jump through hoops covered with tissue paper and to sit up and beg when it wanted anything to eat.

"The lessons began when the cat was a kitten. First the boy taught her to jump through a hoop without any paper on it. The hoop was placed very low, and just on the other side he held a small piece of liver. The kitten jumped through the hoop to get the bit of liver.

"Then he held the hoop a little higher until the kitten had learned to jump through it at that height. The piece of liver was always on the other side of the hoop as a reward. The boy never lost his temper with the kitten and coaxed instead of scolded her when she was slow.

"By and by the boy began covering the hoop with a piece of tissue paper. The first time he shoved the cat through the paper. The cat found that that was the way to get a tidbit of liver, and after that she never hesitated to jump through.

"After his cat could jump through the hoop the boy taught her other tricks. I am sure if May is equally kind and patient she will be able to train her pussy too.

"One of this pussy's amusing little ways was to sit up and beg for anything she especially wished to eat. She had seen her master's little dog sit up and beg and be given a piece of meat as a reward, and she was clever enough to reason if she did the same her reward would be the same. She also knew that food was kept in the refrigerator, and so when she was hungry and there was nothing to eat in sight kitty would go over to the refrigerator and sit up, begging, until some one opened the refrigerator and fed her. She was a kitten with odd ideas about eating. She would nibble a bit of cake or candy and simply loved rice and custard pudding. Perhaps pussy's love of good things to eat made it easier for the boy to teach her these tricks."

GREATEST BATTLE YET FOR EQUAL SUFFRAGE

Washington, D. C., Nov. 11.—The great field day of suffrage will be on December 2, when the opposing forces of suffrage and anti-suffrage, represented by their ablest orators, will appear before Chairman Robert Henry, of the House rules' committee, and argue for and against the creation of a House suffrage committee.

Mrs. Arthur M. Dodge, president of the anti-suffragists, who is in Washington, claims that if this committee is appointed suffragists will call it a victory and it will thus create the idea that the House is in favor of woman suffrage. In connection with this point, Mrs. Dodge says:

"The concession of a committee would not quiet the suffragists at all. It would merely result in their utilizing it as an alleged proof of victory. They would attempt to point out that it was the entering wedge, that it meant Congress favored an amendment to the Federal Constitution for woman suffrage and that it committed the Democratic party to suffrage. Of course, this would be absurd when it is remembered that both the committee on rules and the House are undoubtedly opposed to woman suffrage."

—Use Press Want Ads.

Arrival and Departure of Mails At Plainfield Postoffice

February 1, 1913.

NEW YORK MAILS. Arrive—5:30, 8:00, 8:40, 11:45 a. m., 1:30, 2:30, 5:00, 5:30, 8:30 p. m., 12 midnight. Close—6:30, 8:00, 9:00, 10:45 a. m., 12 noon, 2:00, 3:50, 5:50, 7:45, 9:00 p. m.
SOMERVILLE AND EASTON. Arrive—8:40, 10:00 a. m., 12:30, 3:15 and 7:00 p. m. Close—6:30, 8:00 a. m., 1:30, 4:3" p. m.
PHILADELPHIA—Direct. Arrive—5:30, 8:00, 9:40, 11:45 a. m., 12:30, 2:30, 7:00 p. m. Close—6:30, 11:30 a. m., 1:30, 7:00 9:00 p. m.
THROUGH FAST MAIL FOR EAST. Close—12 noon, 2:00, 3:50, 5:50 p. m.
DIRECT THROUGH FAST MAIL FOR WEST. Close—6:30, 11:30 a. m., 1:30 5:00 and 9:00 p. m.
DIRECT SOUTHERN MAILS. Close—6:30 a. m., 1:30, 7:00 and 9:00 p. m.
PENNSYLVANIA. West of Easton. Close—6:30 a. m., 1:30, 5:00, 7:00 p. m.
ELIZABETH—Direct. Arrive—5:30, 8:40 a. m., 1:30, 2:00, 5:30 p. m. Close—8:00, 9:00 a. m., 12 noon, 2:00, 5:50, 9:00 p. m.
NEWARK—Direct. Arrive—5:30, 8:45 a. m., 1:30, 2:30, 5:30 p. m. Close—6:30, 8:00, 9:00 a. m., 12 noon, 2:00, 3:50, 5:30, 5:50, 9:00 p. m.
WATCHUNG. Arrive—1:00, 6:45 p. m. Close—9:00 a. m., 2:30 p. m.
WARRENVILLE. Arrive—1:00 p. m. Close—9:00 a. m.,
SUNDAY MAILS. Office open from 9:30 to 10:30 a. m.
Mail closes at 6:15 p. m.

R. H. BIRD, P. M.

Practical Fashion Hints

By Alice Gibson

THE separate skirt is perhaps one of the most convenient things in the wardrobe. Whereas it has been slighted a bit for some seasons past this fall it has come back into favor stronger than ever.

7861 is a very modish new design. The arrangement of the graduated tuck gives the effect of a tunic in front and a slightly draped appearance in back. There is a bit of fullness at the waist-line confined by a narrow stitched belt. It is a two-piece design, with a seam down the center front and back.

Plaids are most effective and very fashionable, especially the softly blended plaids. The new "pile" fabrics are much used for these separate skirts, and corduroys and velveteens are good for dressy wear.

Moire would be most attractive made after this design, and, combined with a blouse of chiffon or net, could be worn for almost any occasion.

Any size requires 3 yards of 36, 42 or 54 inch material, with 1 yard of 2 inch belting for foundation girdle.

This Is a Perfect Pattern

Be sure to state right size, taking waist measure tightly around the smallest part of the waist and hip measure loosely around the fullest part of the hips.

It may be obtained by filling out the coupon and enclosing 15 cents in stamps or coin to the Pattern Department of this paper.

PATTERN COUPON

Name.....
Street and No.....
City and State.....
Pattern No. 7861. , Size.....

A. E. Force & Co., "The White Store," carry all patterns in stock and the Daily Press recommends that its readers procure them there. They will be furnished by this paper when the orders come direct to us, through A. E. Force & Co.

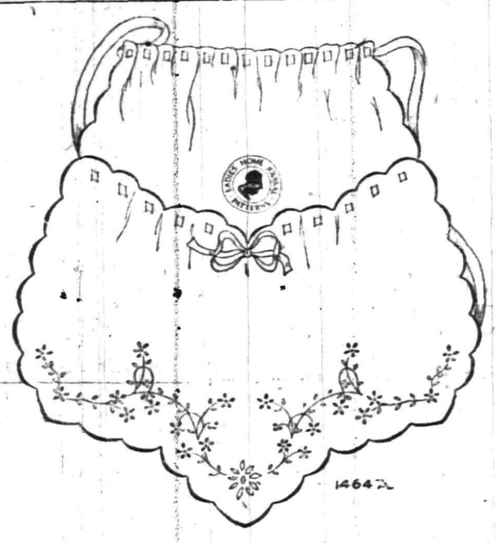

Dainty Design For An Apron.

Just the thing for the church fair: Attractive, quickly and easily made and readily sold is such an apron as this. It serves a double purpose, as it may be used as an apron or a bag, in which small articles of embroidery or knitting may be kept. The bag is formed by tucking the top of the apron into the pocket and drawing up the ribbon, which runs through eyelets in the pocket and a casing across the back of the apron.

The top of the apron should be transferred to a separate piece of material from the pocket, leaving a plain piece of material, below the scallops, the same size and shape of the pocket. These two pieces should be basted together and scalloped.

The design may be developed in solid work and eyelets in white or a color. Handkerchief linen, fine lawn or batiste, may be used for making this apron which is 20 inches long and 19½ inches wide. The pocket is 14½ inches deep.

Pattern number 14647 will be supplied to readers for fifteen cents.

PAMOS MOSAICS

TRADE MARK PAMOS CRAFT

The Home Entertainer

To the family gathered around the evening lamp Pamos comes as a most welcome guest. Pamos is a home entertainer of the most attractive kind. Pamos appeals to that instinct we all have for "making things" and enables us to gratify that instinct with most pleasing results.

Delight Young and Old

Pamos knows no sex or age boundaries. Everyone, old and young, becomes intensely interested in Pamos. From kiddies to grandparents the Pamos spell holds strong and true.

While Pamos Crafting calls for no artistic ability and no eye for color, at the same time it brings out undreamed of talents along these lines. Scissors and paste are all you use for Pamos and the results accomplished are really marvelous. There is nothing for you to draw or trace or color—Pamos attends to all that perfectly.

USE THE COUPON

PAMOS MOSAICS COUPON

PAMOS CRAFT TRADE MARK

SEND IN THIS COUPON

You can get a complete Pamos Mosaic such as is sold regularly in the stores at 10c for only 5c if you bring this coupon to our office. Or we will mail a complete Pamos Mosaic to you if send us 5c and this coupon.

REGULAR 10c value for 5c

SAVE THIS COUPON IT IS VALUABLE

ADVERTISE all Your Wants, To Let, For Sale, Boards, Personals, etc., in The DAILY PRESS. **1c A WORD**

QUEEN QUALITY SHOES

Are worn today by over a million American women.

Not because they are sold at popular prices.

For many others are sold at lower prices.

But simply because in **Queen Quality Shoes** are combined the three most desirable features that footwear can possess. Style, comfort and wearing qualities. For this reason over a million satisfied women are unwilling to pay less for inferior shoes or more for custom made shoes which look no better and wear no better. Here is the best value in town.....$3.50, $3.75 and $4.00

A. K. WILLETT

107 PARK AVENUE

"Oldest Shoe House in Town."

The Hunting Season

A straight tip

Commences November 10, and we are prepared to furnish you with fresh U. M. C. Remington loaded shells at very reasonable prices.

Gayle Hardware Co.

'Phone 398 Front Street and Park Avenue

General Hardware and Housefurnishings

Kitchen Necessities

Pots, Pans and Kettles

in tin, agate, enamel and aluminum ware and every specialty essential to the perfectly appointed kitchen can be had of the very best quality at our store. We carry a very complete line of these goods as well as all household specialties.

Do not overlook the fact we can give you prompt attention in our Plumbing and Tinning Departments—work guaranteed.

A. M. GRIFFEN CO.

119-121-123 E Front St., Plainfield N. J.

Two 'Phones 6—214

Furniture

You will need something new in the line of Furniture for the Fall and Winter months. We invite your inspection of the new styles sold at prices that mean such a saving to you.

Beds and Bedding

The same standard of quality this store has always sold and which has given us the reputation we now hold of giving you just a little more value for your money. That's why our business is growing.

P. S.—Get our estimate on your Shade Work.

L. B. Van Camp

FRONT AND SOMERSET STREETS.

Why Not Place Your Order Today?

New Lines of Thermos Bottles, Chafing Dishes, Fancy Trays, Coffee Machines

Joseph W. Gavett

WEST FRONT STREET

RITZ Inc.

BABCOCK BUILDING

CANDIES, ICE CREAM

DAINTY LUNCH

A. H. ENANDER

Sanitary Plumbing, Gas Fitting, Steam and Hot Water Heating. Contractor for Sewer Connections.

125 WATCHUNG AVE.

WAS IT GOOD "HOSS SENSE"? IT WAS NOT

IN THE SPORTING SPOTLIGHT

STIFF SCHEDULE FOR BOROUGHITES

Manager VanMater Has Arranged Long Program for N. P. H. S. Quintet.

MANY NEW OPPONENTS

Several Rivals Have Been Dropped—No County League This Year—Interscholastic League Dates—Some Open Dates.

Manager Duclos Van Mater, of the North Plainfield High School basketball team, has issued his schedule for the season and has to date twenty-three games arranged with about eight others pending. The schedule is one of the hardest the borough team has ever had and the boys will be kept busy after the first of next month.

Thirteen of the games that Van Mater has are to be played on the home court. Many teams that the boroughites have never met before are on the schedule this year while a few old opponents have been dropped. Van Mater has been trying to arrange games with Summit and Bernardsville but neither team seems to want to play. As both of these trips have always been popular, having been made by stage, they will be greatly missed by basketball supporters.

The Alumni will take another chance at the school team on the night of November 28 and will put out a much stronger team than they did last week. At that time "Rus" Conroy, "Hub" Stine and other old stars will be home and will try to work out the defeat of last Friday.

Van Mater was unable to form a county league because Bound Brook and Somerville would not enter into a compact. The dates for the city league have all been settled and they will be played as last year, one with each team at the Y. M. C. A. and a return game at Saengerbund Hall. If necessary, the third game will be decided by a toss-up, as was the case last year.

Van Mater has scheduled the following teams that have never met the boroughites before: Townsend Harris Hall, of New York; Passaic Nutley and Morristown Schools. The team will open the season with its first scheduled game next Wednesday when a trip will be made to Kearny.

The complete schedule follows:

NOVEMBER.

Wednesday, 19—Kearney at Kearny.
Saturday, 22—Open.
Wednesday, 26—Open.
Friday, 28—Alumni at N. P. H. S
Saturday, 29—Open.

DECEMBER.

Wednesday, 3—Kearny at N. P. H S.
Saturday, 6—Open.
Wednesday, 10—Open.
Saturday, 13—Rutgers Prep. at N. P. H. S.
Tuesday, 16—Westfield at N. P. H. S.
*Saturday, 20—Plainfield at Y. M. C. A.
Wednesday, 24—Somerville at N. P. H. S.
Saturday, 27—Bound Brook at N. P. H. S.

JANUARY.

Saturday, 3—Townsend Harris Hall, of New York, at N. P. H. S.
Wednesday, 7—Passaic at Passaic.
Saturday, 10—New Brunswick at N. P. H. S.
Wednesday, 14—Nutley at N. P. H. S.
Saturday, 17—Somerville at Somerville.
*Saturday, 24—Leals at Y. M. C. A.
Wednesday, 28—Morristown at Morristown.
Saturday 31—Bound Brook at Bound Brook.

FEBRUARY.

Monday, 2—Westfield at Westfield.
*Wednesday, 4—Leal's at Y. M. C. A.
Saturday, 7—Woodbridge at N. P. H. S.
*Thursday, 12—Plainfield at N. P. H. S.
Saturday, 14—Open.
Wednesday, 18—Plainfield (undecided).
Saturday, 21—Open.
Wednesday, 25—Open.
Saturday, 28—New Brunswick at New Brunswick.

MARCH.

*Wednesday, 4—Leal's at N. P. H. S.

*City League games.

Games are now pending with Woodbridge, Bernardsville, Passaic, Y. M. C. A. and Upsala College.

Manager Van Mater would like to hear from any local independent team who will play at Saengerbund Hall on Monday nights.

HOPE CHAPEL WAS EXPECTED IN ELIZABETH LAST NIGHT

Through some error on the part of either the Hope Chapel or Trinity manager, the Trinity Church basketball five, of Elizabeth, took the court last night with the expectation of lining up against the Hope Chapel basketball team of Plainfield, but Manager George Leighs knew nothing of the date and as a consequence no Hope quintet appeared on the Trinity Juniors' court last night.

Harry Blundell manager of the Betsytown junior five, announced the contest to be played with the Plainfielders on the Chestnut street court with a game between the Trinity Crescents and a Combination Five as the preliminary attraction. The first contest was played all right but the Chapel team did not put in an appearance for the second battle and as a consequence the home quintet was idle last night.

LEAL SCHOOL BASKETBALL FIVE TO PLAY MONTCLAIR

Coach C. H. Garrison, of the Montclair Academy, has completed his basketball schedule for the season of 1913-14. The Montclair town team will open its season January 9, playing the Battin High School team at home. The final game will take place March 6 with the Montclair High School five as their opponents. The schedule:

January 9—Battin High School.
January 17—Bordentown Military Institute.
January 20—Orange High School.
January 24—Mt. Pleasant Academy.
January 28—Rutgers Preparatory School.
February 6—Jersey City High School.
February 13—Leal's School.
February 18—Randolph Military Academy.
February 27—Kingsley School.
March 6—Montclair High School.

THE DAILY PRESS IN SOMERVILLE will be found on sale or delivered to any address every afternoon after 4:30 by Jacob Gernert, the Main street newsdealer and stationer.

—A study of the ads is a part of the "business" of every woman who does any buying for the home.

Queries, Comment and Answers

Sporting Editor:

Query—Will you kindly print on your sporting page the names of teams averaging 135 pounds who play independent basketball and the addresses of their managers?—C. J. K.

Answer—They are too numerous to mention, but if you will send in your name and address the information you desire can be supplied you by the managers themselves. Some of the teams in this city, however, are Hope chapel, managed by George Leighs, 714 West Fourth street; Y. M. C. A., address manager, care of Y. M. C. A.; Company K, managed by James K. Thompson, care of Co. K, and Plainfield and North Plainfield High Schools, piloted by John Cotrell and Duclos Van Mater, respectively, who can be reached by addressing the schools.

Sporting Editor:

Query—What electrical charge is carried in the over-head trolley wires? Do all wires carry the same amount of power? Can a car be operated by having its trolley connected with the wire, but not its wheels on the track? Can a person touch one of the over-head wires without standing on rubber or other insulation?—V. D. S.

Answer—The over-head wire contains a uniform charge of 550 volts. The wire is charged with the positive current and the tracks with the negative current, therefore, the car cannot be run if its wheels are not on the track, as no power could be obtained without both connections. A person touching the wire would receive a severe shock if he were not insulated from the ground.

Sporting Editor:

Query—What would be a suitable Christmas gift for a young man in Alaska?—H. J. U. T.

Answer—Ear-muffs, red-hot stove, fur-lined overcoat, ditto hat, ditto gloves, buckskin bag to hold gold nuggets, a side of bacon and a ticket home.

Sporting Editor:

Query—To whom should I report a factory that is working overtime in Plainfield?—C. S. A.

Answer—To the Commissioner of Labor, Trenton, N. J.

Sporting Editor:

Query—What kind of a word is "Mizpah" and what does it mean?—B. G.

Answer—"Mizpah" is a Hebrew word and it means "watch tower."

Sporting Editor:

Query—If a man gets on a trolley car with a five-dollar bill can the conductor refuse to change that bill and put him off the car?—D. R. T.

Answer—The conductor is instructed by the company to make change up to $2, but there is no law to compell him to make any change at all. If a passenger offers a bill of a large amount and refuses to give the exact fare the conductor is not obliged to make change and can refuse to carry the passenger. According to the common law the purchaser is bound to offer the exact price and making change on the part of the seller is only a courtesy to the buyer.

Sporting Editor:

Query—Is there a premium on a gold dollar dated 1853?—F. G. T.

Answer—There is no premium on your coin.

Sporting Editor:

Query—What is the width of the boardwalk at Asbury Park?—J. M.

Answer—The width of the boardwalk varies from thirty to sixty feet. In some places it is much wider than in others, as you have probably noticed.

Sporting Editor:

Query—What is the speed of a racing auto?—F. T.

Answer—The average racing machine gets up a speed of twenty-seven seconds to the mile.

HOW TO WATCH THAT FOOTBALL GAME.

There is much in the work of two elevens on the gridiron that the spectator misses through lack of effort in attempting to study some of the details of the game. To go to a game with one's heart set on a victory for Princeton, Harvard, Yale, Pennsylvania, Cornell or whatever the college where the interest lies, is enough for many, and those perhaps, have some excuse for not following the finer points of play. It is victory they want, and if the favorite is in the lead, happiness is complete. But football may be watched from the technical side and with as great an enjoyment as though there was naught but the thought of yardage gained and lost. Football is miniature warfare. You cannot get away from the fact, and as such the plan of campaign, the generalship displayed, and the various advances and retreats and false moves, are there to be seen by those who know and understand.

If possible, the spectator should, first of all, get the proper sort of a seat. One near the top of the stands is the best, and as near the middle of the field as possible. In this position some of the small details of the individuals' play will be missed, but every move in the gridiron campaign will be caught. Close to the field one loses the chance to see all the men in action in every play. Higher the observer can look down over the whole field and in looking at the players, is at such an angle that no man is eclipsed by the one playing next to him. Once seated note the direction of the wind, the position of the sun. Then think it over and decide which goal will be the most advantageous to defend. When the game is in progress watch for the tactical positions gained and lost.

When the teams are lined up forget the ball and watch the men. See which line is getting the quickest start. See if they are playing low and charging with heads up, or are boring into the opponents. If they are doing the latter they are not able to see what is going on. In the backfield see if the men are starting fast and seem to know their work. When the backs start on the attack see if the interference is good. See what the men not carrying the ball are doing. If a back fails to gain don't put him down as a dub. If he gains don't give him all the praise. See who is helping him out. In the same manner watch the defending line and backs. See if they fail to stop a play because some one has "put them out," or if they are slow and do not get to the point in time.

Watch the tactics of the game. If a certain play is used in a certain place, think it over and see if some other method would not have been better. Watch the punting game. Follow the results of the punting duel. This will mean as much as anything in the play. The team that has the best punter and punts at the proper time generally wins. It is the long range firing that worries the other team. In following the kicking game remember this: The eleven that keeps the ball in its opponents' territory by constant kicking is doing much to bring victory. Remember, too, that a team should not rush the ball when a kick will serve to force the other eleven back. Most gains are lost and won in the punting duel. Watch this in the next game you see. Study the game's tactics and the play of the individual, and you'll enjoy the play to a greater extent than following the ball just to see how near it is to the desired goal.

RUBBER GAME WON BY RAHWAY QUINTET

Elks' League Leaders Treated to a Setback in Wild Race.

ELKS' LEAGUE RECORD.

	W.	L.	H. S.
Paterson	11	4	984
Newark	6	3	1012
Plainfield	5	4	936
New York	5	4	905
New Brunswick	3	3	984
Jersey City	6	6	979
Hoboken	4	5	925
Elizabeth	4	5	951
Rahway	4	5	927
Orange	0	9	862

Paterson bowlers, leaders in the Elks' League, dropped two games out of three last night in an Elks' League match on the Rahway team's alleys. The Silk City five, however, has been able to hold on to first place, being a little ahead of the Newarks. The scores last night:

RAHWAY.

Worth	180	180	146
Schmidt	190	144	171
Baldwin	141	190	145
Langton	131	144	137
McCartney	165	156	164
Totals	807	814	763

PATERSON.

Ernest	156	136	155
O'Gorman	150	144	203
Ramory	135	173	151
Roth	158	136	165
Taylor	168	157	168
Totals	767	746	842

CALENDAR OF SPORTS

TODAY.

Annual meeting National Association of Professional Baseball Clubs, Columbus, O.

Matty Baldwin vs. Johnny Griffith, 10 rounds, Akron, O.

TOMORROW.

All-American track and field team sails from San Francisco for Australia.

THURSDAY.

Annual meeting American Powerboat Association, New York city.

Pacific Coast amateur boxing championships, Portland, Ore.

FRIDAY.

Mike Gibbons vs. Marty Rowan, 10 rounds, Brooklyn, N. Y.

SATURDAY.

Annual exhibition National Horse Show Association opens in New York city.

Meeting of Federal League of Baseball Clubs, Chicago.

Intercollegiate shooting championships, at New Haven, Conn.

New England intercollegiate cross-country championships, Hanover, N. H.

Bud Anderson vs. Frankie Burns, 20 rounds, Vernon, Calif.

"Steamboat Bill" Scott vs. Bill Perkins, 10 rounds, Oshkosh, Wis.

End of six-day bicycle race at Boston.

Football:

Harvard vs. Brown, Cambridge, Mass.

Yale vs. Princeton, New Haven, Conn.

Army vs. Villanova, West Point, N. Y.

Navy vs. Penn State, Annapolis Md.

Cornell vs. Lafayette, Ithaca, N. Y.

Dartmouth vs. Carlisle Indians, New York city.

Syracuse vs. Colgate, Syracuse, N. Y.

Pennsylvania vs. Michigan, Ann Arbor, Mich.

Minnesota vs. Chicago, Minneapolis.

Iowa vs. Ames, Iowa City, Ia.

Notre Dame vs. Wabash, Crawfordsville, Ind.

Ohio State vs. Case, Columbus, O.

Illinois vs. Purdue, Urbana, Ill.

Kansas vs. Nebraska, Lawrence Kas.

Denver University vs. Colorado College, Denver.

Missouri vs. Washington University, St. Louis.

Georgetown vs. Virginia, Washington, D. C.

South Carolina vs. Davidson, Charleston, S. C.

Vanderbilt vs. Auburn, Birmingham, Ala.

Washington and Lee vs. West Virginia, Charleston, W. Va.

RUTT'S CONDITION IS STILL CRITICAL

World's Champion Was Expected to Compete in New York Grind.

Paris, Nov. 11.—No change has been noted in the condition of Walter Rutt, the famous German racing cyclist and sprint champion of the world, who was badly injured in a race at the Velodrome d'Hiver, Sunday. Late last night his condition was said to be about the same as when first taken to the hospital. Owing to the rugged build of the German champion it is figured that his chances of recovering are excellent.

The fast Teuton has many lucrative contracts in view for the coming winter season both in this city, at the track where he was injured, and the new indoor track in Brussels, Belgium. In addition he had been signed to ride in the New York six-day race in December. Since taking to the racing game in 1899, at the age of sixteen, Rutt has made a name for himself in his line of work in all parts of Europe, America and his one visit to Australia, winning many cycling events, which includes the New York six-day race, a like contest in Berlin, the famous Grand Prix, run annually in this city, and the world's championship the latter being won in Leipsic, Germany, about two months ago.

CHAMPION RITCHIE OUTPOINTED CROSS

Lightweight Title Holder Has the Better of a Ten Round Milling.

Willie Ritchie, holder of the world's lightweight championship, gave Leach Cross, of New York, the most artistic trimming that the New Yorker has suffered in his long career in their ten-round bout at Madison Square Garden, last night. It was the first appearance of the title holder in the metropolis since he won the title from Ad Wolgast almost a year ago, and he left the impression among 7,000 boxing enthusiasts that the title is safe in his hands for some time to come. When he climbed from the ring to battle through a throng of admiring thousands who blocked his way to the dressing room all doubts as to his cleverness, hitting ability, and stamina had been dispelled and the idea that he was an accidental champion had vanished like mist before the sun.

For activity by the principals the bout far excelled anything that has been shown at any New York club in months. Thrill followed thrill so rapidly that the crowd which jammed for seating space near the ring and comfortably filled the rear section of the big amphitheatre was howling bedlam most of the time. Cross was dangerous right up to the time that the last bell sounded, though Ritchie was showing his superiority in a more pronounced fashion as the contest wore on. And no one had more respect for the Cross wallop than the champion, who fought aggressively, but cautiously, all the time. With him it was a case of avoiding the punch which, properly placed, would divorce him from a title and a small fortune.

SOMERSET COUNTY LEAGUE DROPPED

There Will Be No Three Cornered Basketball Organization This Year.

Owing to conditions that have arisen in past years, the trio of managers representing the basketball teams of the North Plainfield, Somerville and Bound Brook High Schools have decided not to organize the Somerset County League for the coming season. There has always been some dispute in regard to the court on which the games should be played, the matter of selecting competent officials has also provoked much discussion.

North Plainfield High School has always been one of the strongest contenders for the league bunting and Manager Duclos Van Mater made efforts to re-establish the league this season but Bound Brook and Somerville could not be brought to an agreement.

SCOOP *and* THE BOSS

Can Now Be Had in
ATTRACTIVE PLASTER CASTS

Above illustration is half size, and gives a very good idea of the realistic little figures designed by Hop, the artist who draws from day to day the Daily Press Scoop comic series.

JUST THE THING FOR OFFICE OR DEN
Price 40c Per Set
or
25c singly. Come in and see them. Use the coupon.

This coupon and 40 cents will entitle bearer to Scoop and the Boss statues or with 25c to either one singly. Get acquainted.

FREDDY WELSH WANTS TO SCRAP RITCHIE

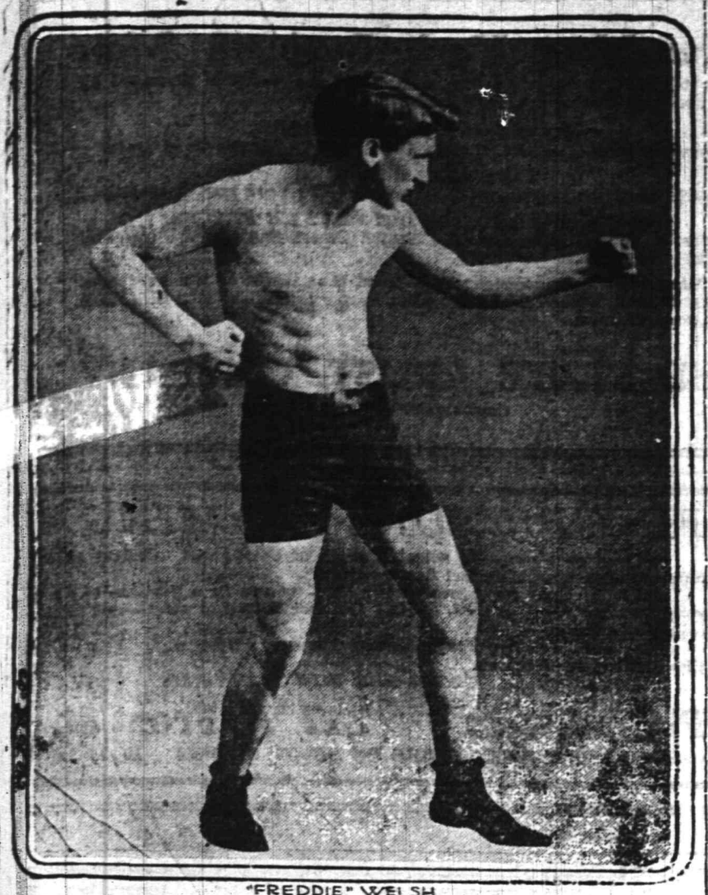

"FREDDIE" WELSH

Freddy Welsh, the English lightweight champion, who has been aching for sometime to get a crack at the present American champion, Willie Ritchie, was a spectator in Madison Square Garden last night, when his prospective opponent whipped Leach Cross in a bout for the lightweight title. Ritchie fully demonstrated in that bout that he was the peer of Americans and Welsh was treated to a great exhibition of the way the boxing game is carried on in this country.

It is more than likely that Welsh will now challenge the winner of last night's fight at once and the Welsh-Ritchie bout will probably be the next big program presented to the fight fans.

TWO NEW YORK COLLEGE TEAMS WILL PLAY HERE THANKSGIVING

What will prove beyond a doubt the greatest holiday program of athletic competition and a precedent in local sport circles has been brought about by two Plainfield athletic managers for Thanksgiving Day afternoon and night and local sport enthusiasts will be treated to a program such as was never before equalled here. Two New York Universities, leaders in the collegiate athletic world, have been scheduled to appear in the Queen City on that date, the Fordham University football team taking the field against the Holy Cross eleven in the afternoon, and the New York University basketball team lining up against the Y. M. C. A. quintet on the local association floor in the evening.

Manager Doyle, of the Holy Cross team, has secured the metropolis collegians for that date and Coach Jack Thorpe has promised to bring his best combination of huskies to this city for a battle with the local gridiron warriors.

The manager of the Y. M. C. A. has just completed negotiations with the manager of the New York University basketball team to have that aggregation appear on the Y. M. C. A. court in a game against the local association five Thanksgiving night, and this game should prove one of the best basketball exhibitions ever staged here. The New York collegians have been conspicuous factors in the Intercollegiate Basketball League during past seasons and will prove clever opponents for the local five. Intercollegiate rules are played by the New Yorkers and this is one feature that will have to be modified to some extent before the game is played. It has been proposed to play one half with A. A. U. rules and the other period with collegiate regulations and it seems probable at the present time that this settlement will be arrived at.

TWENTY-ONE BOYS IN JUNIOR JUMP

Kirk Wins Color League Event With a Leap of Thirteen Feet, Nine Inches.

Twenty-one members of the Y. M. C. A. junior department took part in the Color League athletic competition yesterday afternoon, the event being the running broad jump and the competition was close and interesting, bringing out a number of exceptionally clever leapers. All of the juvenile records were above the average for jumpers of this size and Kirk's winning mark of thirteen feet, eleven inches was only two inches better than that of Bohl, the runner-up.

Six of the jumpers passed the thirteen foot mark, fifteen did eleven feet or better and all of the rest passed the nine foot mark. Each of the contestants competed for his respective team and a complete summary of the event, giving the winners, their marks and the team to which they belong, is given below:

	Ft.	In.
H. Kirk, Orange	13	11
N. Bohl, Red	13	9
C. Velard Orange	13	7
G. Bauers, Orange	13	7
J. Dawe, Green	13	1
R. Beekman, Red	13	
R. Hafner, White	12	9
H. Compton, Green	11	10
H. Day, Orange	11	7
D. Miller, Orange	11	6
A. Coffey, Red	11	6
H. Penn	11	6
M. Coon, Red	11	6
M. Broco	11	4
L. Bohl, Green	11	2
C. Causbrook, White	10	9
G. Martial, White	10	8
H. Westerland, Green	10	8
N. Velard	10	5
W. Debele, White	9	9
J. Wirth, Red	9	4

THE DAILY PRESS IN BOUND BROOK will be found on sale or delivered to any address every afternoon by Hostman Union News Stand at station, and A. Aaron, newsdealer.

MILLER THE WINNER OF RUNNING JUMP

Large Field of Contestants for Indian League Honors in the Y. M. C. A.

Miller won the running broad jump event in the Y. M. C. A. junior department's Indian League yesterday afternoon defeating a field of twenty-three contestants by hanging up a mark of twelve feet, nine inches, just one inch better than his nearest rival, little Jim Brownlee, of the Omaha team. Miller has not as yet been assigned to a team in the league and the aggregation fortunate enough to get his services will have their standing materially boosted.

All of the records were good for youngsters of this class and the competition was keen among the various teams and their representatives.

The summary:

	Ft.	In.
B. Miller	12	9
J. Brownlee, Omaha	12	8
H. Naylor, Wawayanda	11	11
J. Bolsterle	11	8
Charles Gates, Omaha	11	7
Wm. Morrell, Wawayanda	11	5
D. Wean, Iroquois	11	5
H. Snyder, Wawayanda	11	4
E. Naylor, Iroquois	11	4
B. Doane, Omaha	11	4
J. Angerbauer, Iroquois	11	2
M. Fullerton, Omaha	10	11
D. Henwood, Sioux	10	10
S. Angleman, Omaha	10	9
A. Little, Omaha	10	5
W. Clawson, Wawayanda	10	2
R. Tomlinson, Sioux	10	2
C. Goss, Iroquois	9	5
D. Willett, Sioux	8	10
K. Spratt, Iroquois	8	9
H. Condict, Sioux	8	4
H. Windham, Iroquois	8	
A. Smith, Sioux	7	

THE DAILY PRESS IN DUNELLEN will be found on sale or delivered to any address every afternoon by Edward Pennock, druggist and newsdealer.

—At Westfield, C. F. Wittke has the Daily Press on sale each eve.

—Advertise in the Daily Press. It pays.

THERE'S SOME CLASS TO JOHNNY CAMPBELL'S FOUR-MAN QUINTET

Officers of the Elks Bowling League have been caused much annoyance during the past three years and more, noticeably during the past two weeks because of the fact that the secretary of the league has catered to a selected few of the newspapers on the Elks League circuit and refused point-blank to give out any information regarding the operation of the league, all of which is claimed to be a matter of public interest, to papers he does not personally harmonize with. For some time past it has been Campbell's habit of collecting remorse by giving the official averages to a "chosen few" of the public sport chronicles and when certain wide-awake sport writers resented this partiality of an individual who has been entrusted with an official capacity the whole league was made to suffer through petty mistakes in the averages brought about by typographical changes in the team scores as published following the games.

Sport writers are only human and no human being is infallible, especially when fifty-seven individual averages are at stake and fifty-seven pairs of eager eyes are losing sleep figuring out their personal marks. We are led to suspect that even Secretary Campbell would fall a few pins short of hitting the bulls-eye if he had to resort to newspaper publications for the averages he had to figure from but in his case he is supplied with official information by the managers or captains of the various teams and as the secretary of the league it is his duty to see that the newspapers or any other organ of publicity promoting the welfare of the antlered league, get correct first-hand information. If the league officials are made to suffer, the blame must be shifted to Campbell's door and if he decides he is willing to bear the brunt of it, he will continue on in his biased way to the detriment of the league and the individual bowlers.

As an example of Campbell's "unerring qualities" and taking into consideration his right to criticise other average compilers, we are forced to publish a couple of the many notable examples of his infallibility as published in another local paper last night. Campbell, as the official average keeper and secretary of the Elks League, turns the remarkable, world-startling stunt of presenting a four-man team, something that has never before been heard of by pin-knights. Campbell issues the averages of four Rahway men, but where is the fifth? What has become of Baldwin's records, which were published in the Daily Press last Saturday afternoon? Campbell has discovered twenty-two mistakes in the Press averages although a thorough comparison of the two records by an Elk bowler and the sporting editor of this paper failed to reveal more than twelve errors and a big majority of these were one and two pin slips. Campbell must have been seeing double when he made his remarkable discoveries and during the next week he may be able to discover the missing bowler on the Rahway team who is one of those individuals who "have been peeved and annoyed" by Campbell's partiality.

INTERSCHOLASTIC LEAGUE SCHEDULE

Program of Games Arranged for the Tri-Cornered Organization This Season.

A tri-cornered league between North Plainfield and Plainfield High Schools and the Leal School is now a surety for the coming basketball season a complete schedule of games having been drawn up. All of the contest dates have been definitely decided upon except two games between Plainfield and Leals and tentative arrangements have also been made for these contests.

The league will open Saturday, December 20, when North Plainfield and Plainfield High Schools meet on the Y. M. C. A. court. Manager Van Mater, of North Plainfield; Stewart, of Leals, and Cottrell, of Plainfield, have completed all arrangements for the opening of the organization and the games will be played on the Y. M. C. A. and Saengerbund courts.

The schedule as completed to date:

December 20—N. P. H. S. vs. P. H. S. (Y. M. C. A.)

January 24—Leals vs. N. P. H. S. (Y. M. C. A.)

February 4—Leals vs. N. P. H. S. (Y. M. C. A.)

February 12—N. P. H. S. vs. P. H. S. (Saengerbund).

February 18—N. P. H. S. vs. P. H. S. (Y. M. C. A.)

February 23—Leals vs. P. H. S. (Y. M. C. A.)

March 4—Leals vs. N. P. H. S. (Saengerbund).

RIVAL COACH ISSUES STATEMENT TO P. H. S.

Local High School Athletes Are Protected by New Facts That Have Been Found.

Coach W. E. Sharp, of the Rahway High School, issued a statement this afternoon to opponents of the Rahway High School explaining the situation which has developed recently concerning several of the players on his football team being alleged to be ineligible to play on account of professionalism. This matter has evoked a large amount of interest, especially in this city, the Plainfield High School boys being affected by the decision of the A. A. U. officals in the matter. If the athletic authorities declare the Rahwayites professionals when the matter is threshed out the Queen City athletes will also be classed as "pros," having been the opponents of the pro team on the gridiron last month.

The matter was first brought up by the Roselle High School authorities, one of the members of the Union County League, in which Rahway is at present football champion. Coach Sharp states that the Roselle High School, previous to the Rahway eleven meeting the Plainfield High School team, had written the Queen City school's manager, Eynon White, concerning the ineligibility of certain members of the Rahway eleven.

This brought up the question as to whether or not Roselle was correct in his accusations. To prove the contrary, Coach Sharp investigated the matter thoroughly and procured facts which he has shown that the members of the Rahway football team who played with the Rahway A. C. baseball team during last summer were not hired, as accused, but simply played as sport.

HERZOG AS MANAGER.

Garry Herrmann Reported to Want Infielder For Cincinnati.

With a gun over his shoulder Charlie Herzog of the New York Nationals is now hunting in Maryland with Frank Baker totally unaware of an impending danger that is headed in his general direction. Charlie is about to be burdened with the management of the Cincinnati Reds next season, according to a rumor. Garry Herrmann is not entirely satisfied with the showing Joe Tinker made this year and is casting sweet glances at McGraw's utility third baseman.

Herzog, who is just now trying to forget baseball, would probably not at some other time consider favorably a berth in Cincinnati, a town that is

Photo by American Press Association.

CHARLIE HERZOG.

traditionally hard on baseball managers. But under conditions in which he is involved now he might be willing to accept if the arrangements could be made satisfactorily.

It is a fact pretty generally known, although seldom mentioned, that there is a breach between McGraw and Herzog. The Maryland boy adorned the bench for the Giants this past season right following his wonderful showing in the 1912 world's series. There has been considerable conjecture, naturally, as to the reason for this. McGraw, of course, had developed in Arthur Shafer a wonderful ball player and one who when he wants to play can step along with any of them. But Herzog looked like a mighty good ball player to be holding down the bench. There is probably no doubt that he felt displeased over the condition of affairs and some of his critics have been unkind enough to accuse him of not trying in the last world's series on this account, which is not true.

Herzog should make a good manager. He is not only well versed in the game, but he is energetic and resourceful. He injected more ginger into the Giants than any other man on the club. Without him the Giant infield was as quiet as a night in the country.

Costly Power Boat Trophy.

The donation of a $5,000 trophy to be raced for in Chicago next summer and promises of four foreign entries for the 1914 speed boat championships, were announced at a "welcome home" dinner that was recently given by Chicago yachtsmen and power boat men in honor of Commodore James A. Pugh, and Commodore William Hale Thompson. The dinner celebrated the return of Pugh and Thompson from England, where Pugh's Disturber III. competed for the Harmsworth international trophy.

—No one will contend that a woman who does not read the ads is as well prepared to buy wisely and economically as one who does.

YOUR DULL HEADACHES

Probably come from overstrained eye-sight. Nine-tenths of the headaches are the direct result of eye trouble. Bring those troubles to us and let us prescribe for you.

All work guaranteed.

FREE EXAMINATION BY

STILES & CO.

PHILADELPHIA EYE SPECIALISTS

107 East Front Street

Every Thursday.

Hours 10:30 a. m. to 5:00 p. m.

COAL DEALERS.

TenEyck & Harris

Dealers in

LEHIGH VALLEY COAL.

Rear Rowley's Drug Store, 215 West Front St. Tel. 1081-J-2.

Kindling and Grate Wood.

Prompt deliveries. Orders received at

89 SOMERSET STREET.

JOHN MOBUS.

P. O. Box 320. Telephone 10-F-4

TenEyck & Kelley

COAL

41 South Ave. Tel. 11

MEYERS & SONS

COAL

COKE AND WOOD

Office tel. 1152-w. 121 Watchung Av

Yard tel. 1911-w

4th and Washington Sts.

IN CHANCERY OF NEW JERSEY.

To DAVID HOWARD CONRADE.

By virtue of an order of the Court of Chancery, made on the day of the date hereof, in a certain cause wherein Lucile F. C. Conrade is petitioner and you are defendant, you are required to appear and plead, answer or demur to petitioner's petition on or before the eighth day of December, nineteen hundred and thirteen, and on default thereof such decree will be taken against you as the Chancellor shall think equitable and just.

The objects of said suit are to obtain a decree of divorce, dissolving the marriage between you and the said petitioner, and that there may be awarded to the petitioner the sole custody of the child of such marriage, and that you may be compelled by the decree of this Court to support the petitioner and the said infant child of the marriage, and that the said petitioner may be allowed to resume her maiden name and may have such further relief as may seem to the Court to be equitable and just.

Dated, October 6th, 1913.

FORT & FORT,
Solicitors for Petitioner,
Postoffice Address,
Essex Building,
Newark, N. J.

10-14 21 28 11-4 11

FOLKES & COX

LADIES AND GENTS TAILORS

SUITS MADE TO ORDER.

Remodeling, dry cleaning, dyeing and pressing. Special attention to monthly contracts for cleaning and pressing. Four suits and one overcoat cleaned and pressed at $1.50 per month. Second hand clothing bought and for sale.

328 Liberty St., corner Fourth.
'Phone 710-J. 3 7 tf

VAIL

JEWELER and OPTICIAN.

236 Park Avenue

OPPOSITE NORTH AVENUE.

TEST THE QUALITY.

of our "WALDORF" Canned Goods. They are carefully selected from the best vegetables and prepared and canned under the most sanitary conditions. Try them and you'll get the right flavor and quality. Prompt deliveries.

W. W. Dunn

THE PARK GROCER

Duer Street and Lincoln Place.

The departure of the cook or maid does not prostrate the lady who knows the efficiency of Press want ads.

And want ad-reading servants are of the desirable class.

ADELBERG'S CLOAKS AND SUITS

MEN'S, BOY'S & CHILDREN'S

SUITS AND OVERCOATS

Charge Accounts Solicited

129 E. FRONT ST. PLAINFIELD N.J.

CUT THIS COUPON IT IS WORTH $3 (THREE DOLLARS) AT E. BRUNEL STUDIOS

"The" Photographer in Town

E. Brunel

5 Studios in New York at Your Very Door

Emil Brunel, an artist and a portrait painter from the Art Schools of Paris, introduces in his New York Studios the latest styles of photographs at moderate prices. To convince you before you stand in front of a camera for your next Pictures, stand in front of E. Brunel's Display Cases at 1 W. 34th St., 245 Broadway, 115 W. 42d St., 516 Fifth Av., 1269 Broadway, and then use your own judgment.

Bring this (3) Coupon Not Later Than Nov. 22 And You Will Receive

SIX PANEL PHOTOS

Size 5x8, 4 poses, finished in folders. The price with this Card is $2.00, and $5.00 without it.

FREE WITH A DOZEN ORDER A ½ LIFE SIZE PORTRAIT

SENTIMENT

Sentiment and business, like oil and water, will not mix. Giving a man business solely because you know his father is a mistaken idea of friendship, and bad business besides.

And using sentiment in the selecting of an insurance agent is one of the best known methods of procuring poor protection and killing the sentiment at the same time.

Yours for service and not sentiment.

REAL ESTATE LOANS RENTS

GEO. M. CLARKE CO. Babcock Bldg. Telephone 206 Plainfield

INSURANCE OF ALL KINDS.

When Placing Your Insurance It Will Pay You to

Remember

J. C. POPE & COMPANY

First National Bank Building,

111-13 EAST FRONT STREET.

tf-s-tu

PAINTERS AND DECORATORS.

JUST RECEIVED 8,000 ROLLS OF THIS YEAR'S

WALL PAPER

At special prices, selling at 8 and 10 cents per roll. This is an opportunity to secure up-to-date wallpaper at a big saving.

Woolston & Buckle

Painters and Decorators,

145 NORTH AVENUE.

Now is the Time

To paint your house—in the cool of the year, when the paint dries slowly, and consequently lasts longest. No hot sun to cause blisters. And the house painted now is preserved against the ravages of winter storms.

Distributor of John W. Masury & Son's pure colors, ready mixed paint, varnishes, glass, etc.

JAMES C. HANSEN

Tel. 346.

DOLL HOSPITAL

325 W. FRONT ST.

Between Madison and Central Avenues.

tu-th-s tf

—"No Trespassing" signs, printed on cloth, for sale at the Daily Press office. *** tf

TIME TABLE Plainfield Transit Co.

Auto Bus Service Between Plainfield, South Plainfield and Mt. Bethel.

PLAINFIELD and SOUTH PLAINFIELD
Connecting with L. V. R. R. Trains.
WEEK DAYS.
Leave Plainfield—7.45, 9.00, 10.30, 11.45 a. m.; *1.00, 4.00, *5.00, 6.30, 9.00, 10.20 p. m.
Leave South Plainfield—*8.00, 9.45, 10:45 a. m., *12.00, 1.30, 4.30, 5.30, 7.30, 9.30, 10.45 p. m.
*Via Oak Tree Station.
SUNDAYS.
Leave Plainfield—8.00, 10.45 a. m., 1.00, 4.00, 5.30, 8.00, 9.00 p. m.
Leave South Plainfield—8.45, 11.00 a. m., 2.00, 4.15, 6.15, 8.30, 9.30 p. m.
PLAINFIELD and WARRENVILLE.
WEEK DAYS.
Leave Plainfield—6.30 a. m., 1.00, *3.00, 6.25, x11.00 p. m.
Leave Watchung—6.45, a. m. 1.15, *3.15, 6.40, x11.15 p. m.
Leave Warrenville—6.55 a. m., 1.30, *3.30, 6.50, x11.30 a. m.
Arrive Mt. Bethel—7.10 a. m., 7.15 p. m.
Leave Mt. Bethel—7.10 a. m., 7.15 p. m.
Leave Warrenville—7.20 a. m., 1.30, *3.30, 7.30, x11.30 p. m.
Leave Watchung—7.30 a. m., 1.45, *3.45, 7.40, x11.45 p. m.
Arrive Plainfield—7.50 a. m., 2.00, *4.00, 7.55, x12.00 p. m.
*Saturday and Sunday only.
xSaturday only.
SUNDAYS.
Leave Plainfield—9.00 a. m., 1.00, 3.00, 6.25 p. m.
Leave Watchung—9.15 a. m., 1.15, 3.15, 6.40 p. m.
Leave Warrenville—9.30 a. m., 1.30, 3.30, 6.50 p. m.
Arrive Mt. Bethel—9.45 a. m., 7.15 p. m.
Leave Mt. Bethel—9.45 a. m., 7.15 p. m.
Leave Warrenville—10.00 a. m., 1.30, 3.30, 7.30 p. m.
Leave Watchung—10.15 a. m., 1.45, 3.45, 7.40 p. m.
Arrive Plainfield—10.30 a. m., 2.00, 4.00, 7.55 p. m.
PLAINFIELD and STERLING.
WEEK DAYS ONLY.
Leave Plainfield—8.45 a. m., 4.30 p. m.
Leave Sterling—9:30 a. m., 5.15 p. m.
8.45 a. m. bus connects with 9.27 a. m. train at Sterling, for Newark.
4.30 p. m. bus connects with 5.15 p. m. train at Sterling, from Newark.

Services for a bus for dances, balls clubs, etc., may be had by applying to the manager.

R. W. CAMPBELL, 310 Park Ave.
'Phone 130, Plainfield.

—The habit of thrift would, eventually, lead a housewife to become an ad-reader. But the habit of ad-reading quickly leads to the habit of thrift.

Money Paid for Life Insurance is not expense,—it is saving in the most practical form. Are you insured?

Founded by JOHN F. DRYDEN — THE PRUDENTIAL HAS THE STRENGTH OF GIBRALTAR — Pioneer of Industrial Insurance in America

The Prudential

FORREST F. DRYDEN, President.

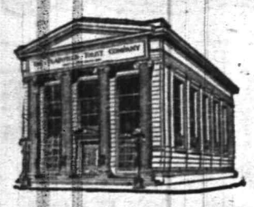

"The Bank that pays 4%"

SUCCESS OR FAILURE

"If you want to know whether you are destined to be a success or a failure in life, you can easily find out. The test is simple and it is infallible: Are you able to save money? If not, drop out. You will lose. You may think not, but you will lose as sure as you live. The seed of success is not in you."

James B. Hill.

Strong words, these, but true, and because they are true this Company conducts a Special Department where those who wish to apply "the test" can deposit a portion of their income regularly, receiving thereon

4% COMPOUND INTEREST.

THE PLAINFIELD TRUST COMPANY

WE GIVE S&H GREEN TRADING STAMPS. ASK FOR THEM

A&P **ANNUAL SALE** A&P

OF

1913 CANNED VEGETABLES

A sale of Canned Vegetables unparalleled in our 54 years experience. We have searched the entire country for quality, and, best of all, we have never before been able to give such tremendous value for the money. Remember, months have been spent in preparation for this sale. A CHANCE TO PUT IN YOUR WINTER SUPPLY AND SAVE MANY DOLLARS. Last year we sold 173 carloads, or 120,000 cases, or 3,000,000 cans, but this year we will far surpass this.

TOMATOES

	Can	Doz.
Iona, No. 2	5c	$ .60
Iona, No. 3	8c	.95
Sultana	10c	1.10
A&P	12c	1.40
Gallons	25c	2.90

PEAS

	Can	Doz.
Iona	8c	$ .95
Reliable	10c	1.15
Sultana	12c	1.40
A&P	15c	1.75

CORN

	can	doz.
Iona	7c	80c
Sultana	8c	95c
A&P	10c	1.15

SUCCOTASH

	can	doz.
Iona	8c	90c
A&P	10c	1.15

Red Kidney BEANS, White Wax BEANS, IONA BEETS, SAUER-KRAUT — By Can 8c, By Doz. 90c

INOA BRAND

TOMATOES 5c a can

BY THE DOZEN 60c

THE LOWEST PRICE ON RECORD—5c a can is an innovation in the grocery world—This can is filled with delicious red ripe Tomatoes. Just try a can and you'll buy a dozen.

LIMA BEANS

	can	doz.
Iona	8c	90c
Sultana	10c	1.10
A&P	12c	1.40

STRING BEANS

	can	doz.
Iona	6c	65c
Sultana	8c	90c

ASPARAGUS

	can	doz.
Standard	15c	1.70
Delmonte	21c	2.40

ASPARAGUS TIPS

	can	doz.
Exposition	13c	1.50
Delmonte	18c	2.10

10 EXTRA STAMPS

With any of the Following Groceries:

- 1 pk. A&P Borax 10c
- 1 bot. Stuffed or Manzanilla Olives 10c
- 1 bottle Liquid Blue 10c
- ½-lb A&P Premium Chocolate .. 16c
- 1 box A&P Ball or Square Blue .. 8c
- 1 can Potted Beef 10c
- 1 pkg. Quaker Corn Meal 10c

EXTRA STAMPS WITH TEAS AND COFFEES

- 125 Stamps with 1 lb Tea 70c
- 100 Stamps with 1 lb Tea 60c
- 80 Stamps with 1 lb Tea 50c
- 50 Stamps with 1 lb Tea 40c
- 30 Stamps with 1 lb El Ryad Coffee .. 35c
- 25 Stamps with 1 lb Ambosa Coffee .. 32c
- 20 Stamps with 1 lb Sultana Coffee .. 30c
- 15 Stamps with 1 lb Coffee 28c
- 10 Stamps with 1 lb Coffee 25c

BEST CREAMERY BUTTER 36c lb

Quality delicious and our price just right for your purse. It will pay you to try it.

10 STAMPS WITH ANY OF THE FOLLOWING

- 1 can Sultana Spice 10c
- 1 bottle Peroxide 10c
- 1 bottle Onion Salt 15c
- 1 pkg. Flashlight or Minute Tapioca 10c
- 1 bottle Onion Salad 10c
- 2 cakes A&P Sweet Chocolate, each 5c
- 1 bottle A&P Washing Fluid 10c
- 2 cards Mother's Ironing Wax, each 5c

THE GREAT ATLANTIC & PACIFIC TEA CO.

137-139 WEST FRONT ST. TEL. 117

WE GIVE S&H GREEN TRADING STAMPS. ASK FOR THEM

AMUSEMENTS.

PROCTOR'S

REFINED VAUDEVILLE AND PHOTO PLAYS.
TODAY'S PROGRAM:
"THE PURPLE WIDOW,"
CLASSY MUSICAL COMEDY.
PETTIT FAMILY,
EUROPEAN ACROBATS.
CLAIRE VINCENT CO.,
IN "THE FOOL."
UNADA & IRVING,
NOVELTY MUSICIANS.
SAWYER & TANNER,
SINGING CARTOONISTS.

LYRIC THEATRE

202 WEST FRONT STREET

AMERICAN AND EUROPEAN PHOTO PLAYS CHANGED EVERY DAY.

MONDAY AND TUESDAY—
SARAH BERNHARDT
In "QUEEN ELIZABETH"
Admission—Mat. and Eve. 10c.
Other Days, Mat. 5c, Evening 10c.

ASTOR THEATRE

This Theatre Will Show the Most Up-to-Date Feature Pictures in This City.

ADMISSION
Matinee: - - - 5c
Evening - - - 10c

ORGANIZED 1864

THE FIRST NATIONAL BANK OF PLAINFIELD.

A COMMERCIAL BANK WITH SAVINGS and SAFE DEPOSIT DEPARTMENTS.

FOUR PER CENT. INTEREST PAID ON SAVINGS ACCOUNTS.

NEW JERSEY CENTRAL

TRAINS LEAVE PLAINFIELD.

For New York—2.10, 3.41, 5.08, 5.40, 5.52, 6.27, 6.55, 7.22, 7.26, 7.41, 7.44, 7.55, 7.58, 8.12, 8.30, 8.36, 8.42, 9.29, 9.53, 10.20, 11.20, 11.52 a. m., 12.28, 12.58, 1.44, 2.25, 2.39, 2.55, 3.22, 4.01, 4.12, 4.36, 5.39, 6.18, 6.45, 7.41, 8.27, 9.27, 9.30, 10.15, 10.36, 11.43 p. m. Sunday—2.10, 3.41, 5.40, 7.23, 7.58, 8.5, 9.34, 9.40, 10.37, 11.52 a. m., 12.33, 12.58, 1.28, 2.09, 2.29, 2.57, 3.17, 4.29, 5.34, 6.5, 7.14, 8.13, 8.27, 8.35, 9.42, 10.28, 10.36 p. m.

For Newark—5.08, 6.27, (7.06 through train to Newark), 7.41, 8.36, 9.29, 10.20, 11.20 a. m., 12.28, 1.44, 2.39, 2.55, 4.1, 4.36, 5.39, 6.18, 7.41, 8.27, 9.30, 10.36 p. m. Sunday—7.23, 8.52, 9.34, 10.37 a. m., 2.58, 1.28, 2.55, 3.17, 4.29, 5.34, 7.14, 8.13, 8.35, 9.42, 10.36 p. m.

For Easton, Bethlehem, Allentown and Mauch Chunk—5.18, *8.17, 9.49, 11.20 a. m.; 2.00, 5.21, (5.45 Allentown and Mauch Chunk), (6.59 to Easton) p. m. Sunday—5.19, 10.24 a. m.; 1.58, (5.43 Allentown and Mauch Chunk), 7.25 p. m.

For Wilkesbarre and Scranton—5.18, 9.49 a. m., 5.43 p. m. Sunday—5.19, 10.24 a. m., 5.43 p. m.

For Red Bank, Long Branch and Asbury Park, etc.—3.41, 8.12, 11.20 a. m., 12.28, (3.22 Red Bank only), 4.36, 5.39, 8.27, 11.43 p. m. Sundays—8.52 a. m., (2.09 Red Bank only), 3.17, 8.35 p. m.

For Atlantic City—3.41, 9.29 a. m., (12.28 Saturdays only), 3.22. Sundays—9.40 a. m., 2.09 p. m.

For Philadelphia—6.42, 7.39, 8.45, 10.43, 11.53 a. m., 12.42, 1.54, 2.45, 5.13, 6.44, 8.47, 9.46, 10.48 p. m., 1.20 a. m. Sunday—8.45, 9.39, 9.56, 10.39, 10.43, 11.41 a. m., 12.42, 1.44, 2.45, 3.42, 4.38, 4.55, 6.38, 6.44, 8.47, 9.46, 10.54, 11.54 p. m., 1.20 a. m.

For Baltimore and Washington. Daily—8.45, 10.43 a. m., 12.42, 2.45, 6.44 p. m.

*Except Mauch Chunk. 10 8 1m

L. Moraller & Son

WATCHMAKERS and JEWELERS

WATCHES, CLOCKS and JEWELRY

Fine Watch and Clock Repairing a Specialty.

118 Park Ave. Plainfield, N. J.

LOHRMAN'S Chocolate Shop

161 EAST FRONT STREET.

High Grade Chocolates, Candies, Ice Cream and Sodas. Mottoes, Favors and Ice Cream Forms for all occasions. Orders taken for Frozen Puddings, Glaces, Cakes, etc.

HORSES CLIPPED

By Charles C. Brower,
PLAINFIELD CAB CO.,
130-134 E. Second St. 'Phone 10.
11 6 6mos

FLOORS

Plain and Fancy
PARQUETRY
Refinishing Old Floors.
GEO. E. WATT
Tel. 333-W. 150 North Ave.

The New York Business Man

can profit materially by availing himself of the facilities arranged by this Company for his benefit, namely:

CONVENIENT BANKING HOURS.
Business may be transacted before the departure of the 8:30 train.

NEW YORK CHECKING
Privilege to make one's checks payable in New York may be arranged.

FREE COLLECTION OF OUT-OF-TOWN CHECKS.
Checks on points throughout the United States and Canada collected free of charge.

Many New York concerns have freed themselves of the burden of paying clearing house charges by utilizing our facilities. Our SERVICE is at your disposal.

SERVICE

THE STATE TRUST COMPANY

Capital $100,000.00.

EDUCATIONAL.

EIGHTEENTH YEAR
MR. FREDERICK F. DAWES
Assistant Teacher with Mr. T. George Dodworth
12 East Forty-ninth Street, New York
BEGS TO ANNOUNCE THAT HE WILL CONTINUE HIS
CLASSES FOR DANCING AND POLITE TRAINING
AT
SEMINARY HALL
PLAINFIELD, N. J.
Commencing Tuesday, October 14, 1912 9 12 2mo

MAURICE KAUFMAN

SOLO VIOLINIST,
INSTRUCTION IN PLAINFIELD
MONDAYS AND THURSDAYS.
Address 200 West 78th St., New York
Telephone 9980-Schuyler.
9 23 3mos tu-th-s

MADEMOISELLE ALINE DUTOIT
Authorized Teacher of the Yersin Phonetic Method.
Diplome Superieur de l'Alliance Francaise Paris.
Will take a limited number of private pupils, and small classes.
Lessons in French: Conversation, History, Literature and Lyric Diction.
303 EAST SEVENTH ST., PLAINFIELD, N. J.
10 18 1mo

HOTELS.

HOTEL WALDORF

HENRY WINDHAM, Prop.
EAST FRONT STREET.
Gottfried Krueger's Extra Beer on draught. Imported Wines, Liquors and Cigars. Hotel accommodations and private Dining Room.

HOTEL SOMERSET

Newly Painted and Papered throughout. Table Board and rooms by Day or Week.
Piel Bros. and Kruger's Beer on draught.
W. G. FEASTER, Proprietor.
97 Somerset Street. Tel. 991.

HOTEL KENSINGTON

NORTH AVENUE.
UNDER NEW MANAGEMENT.
House Thoroughly Renovated.
147 NORTH AVENUE.
SUNDAY DINNER—FROM 12:30 TO 2 P. M.—50 CENTS.

WEINMAN'S CAFE

GENERAL NEWS TICKER.
Stock quotations
Up to the Minute.
'PHONE 1527.

DR. MANDEVILLE

SPECIALIST

565 Broad St., opposite Shubert's Theatre, Newark, N. J.

Twenty years' experience as a specialist on all chronic diseases of MEN AND WOMEN.

Catarrh, Nervous Diseases, Diseases of Heart, Kidneys, Stomach, Liver or Bladder, Rheumatism and all Lung Diseases.

NOTICE—Office hours, 2 to 4 p. m. and 3 to 8 p. m., also Tuesday and Friday morning 9:30 to 11. Office closed Sundays.

ADVICE FREE.

Office Closed Saturday and Sunday During September.

Don't Forget Name, Place and Number.

ADVERTISEMENTS

—FOR—
NEW YORK HERALD
WORLD, TIMES, SUN, JOURNAL,
TELEGRAM, AMERICAN,
BROOKLYN EAGLE, GLOBE
—AND—
NEWARK EVENING NEWS
RECEIVED AT
PLAINFIELD DAILY PRESS
AT REGULAR OFFICE RATES.

B. KIVATINOS

(Successor to Kivatinos & Jelling)
Fancy Fruits, Choice Confectionery, Nuts, Cigars, etc. We make a specialty of Olive Oil.
211 W. FRONT ST. Tel. 886-W

FLOORS

HARDWOOD AND PARQUET.
Old Floors Refinished.
S. E. WARD & CO.
114 Webster Place, Plainfield, N. J.
Telephone 1209-R.

HODGE'S PHARMACY

Y. M. C. A. BUILDING.
BELLE MEAD SWEETS
Telephone 62.

FINE PICTURE FRAMING

A large and carefully selected stock of the newest designs and finishes in gold, antique and fine woods.

An inspection will prove to you that we are in a position to do your framing at prices that, quality and workmanship considered, you cannot duplicate.

Mahogany Serving Trays, Dainty Mirrors, Photograph Frames, Choice Framed Pictures.

HOLIDAY STOCKS ARE NOW COMPLETE.

Philip Swain **317 W. Front St.**

OLDEST ESTABLISHED STORE ON FRONT STREET 10 25 3m

AMUSEMENTS. AMUSEMENTS.

PLAINFIELD THEATRE

Today From 2 to 5—7 to 11 P. M.
FEATURE PHOTO PLAYS AND COMEDY PICTURES
PRICES 5c AND 10c.

Saturday, Nov. 15 Mat. and Night

Laurette Taylor's Perpetual Success at Cort Theatre, N. Y.
PRICES—Matinee—25c, 50c, 75c, $1; Night—25c, 50c, 75c, $1, $1.50

---

25 Oysters.....25c 25 Oysters.....25c

ROTH & CO.

WEDNESDAY SPECIALS.

Legs of Veal, lb.....
Hindquarters of Veal, lb.....
Veal to Roast, lb.....
Rump of Veal, lb.....
Loin of Veal, lb.....
Kidney Veal to Roast, lb.....
18½c

Veal Chops, lb.....22c
Veal Cutlets, lb.....28c

NEW SAUERKRAUT—5c lb—NEW SAUERKRAUT

Hindquarter of Lamb, lb.....16½c
Small Leg of Lamb, lb.....18c

Pork Chops (shoulder), lb.....16½c
Sliced Ham (on platter), lb.....24c

Fresh Beef Livers, lb.....10c

BUTTERFISH COD FLOUNDERS WEAK SEA TROUT

Turkeys, lb.....25c

WE DO FINE JOB PRINTING. TRY US

THE ALTERNATIVE.

If you decide that there is no need to advertise, it is time that you insert a "want adv." that your business is for sale.

PLAINFIELD DAILY PRESS

THE WEATHER.

Fair tonight; Thursday fair, warmer; winds becoming south.
Max., 41; Min., 31.

Established May 10, 1887. TEN PAGES. PLAINFIELD, NEW JERSEY, WEDNESDAY, NOV. 12, 1913. TEN PAGES. Two Cents a Copy, $5 a Year.

CAFE CHANTANT CABARET GREAT

Rattling Good Vaudeville Bill Featured Silver Cross Entertainment.

KEPT CROWD LAUGHING

The Kitchen Band Was Immense—"A Brown Paper Parcel" and "Mrs. Piecrust and Followers" Were Real Screams.

Under the auspices of the Silver Cross Circle of The King's Daughters, the Cafe Chantant given last night at the Park Club, to raise funds for the work of the circle, proved highly entertaining and profitable. In keeping with all of the performances which have been given in the past by the members of this organization, there was nothing left to be desired when the evenings entertainment had been concluded, and those in the audience heaped congratulations upon the various members of the circle who had charge of the arrangements.

The vaudeville acts provided were amusing to a degree seldom equalled by amateurs, and the big audience which filled the assembly room at the club liberally applauded all of the efforts of the entertainers. The room has been attractively decorated with evergreen boughs and trees, autumn leaves and big posters. Along the sides boxes were built and about the floor and in the balconies tables were placed, at which the spectators sat. During the performance members of the circle, attired as dainty French maids sold refreshments, while a number of attractive young women in peasant costume, offered candy, flowers, cigars, cigarettes. Between the acts and after the performance, an orchestra composed of colored men, played popular airs, and many of the younger people remained until an early hour to dance.

The vaudeville performance opened with a concert by the kitchen band, consisting of Harry McGee, as leader, Mrs. Allen B. Laing, Mrs. Edward C. Suffern, Mrs. William B. Nash, Mrs. C. P. Titsworth, Donald A. McGee, Lewis A. Williams, Jr., Rosewell G. Rolston, Charles P. Titsworth and William B. Nash. Attired as cooks and maids, the double quintet played a number of popular selections on unique musical instruments made out of various kitchen utensils. There was a "cornet" solo by Mrs. Suffern, while Mr. Rolston, in his inimitable style amused with a burlesque "bagpipe" act, the "instrument" consisting of a clothes tree, a pillow and a coat hanger.

Miss Eunice Watson pleased with a solo dance, and was encored several times, while Stella Butler, a diminutive pupil of Miss Watson was repeatedly applauded for her graceful dancing. Both were well received when dancing together to close the act.

Russell Bliss, made up as an old darkey, was in excellent voice in his three old-time Southern songs, and Mrs. Alson M. Abbott and Miss Elizabeth McGee caused much laughter with their presentation of "A Brown Paper Parcel."

The performance was closed with the presentation of an act prepared by Rosewell Rolston, billed as "Mrs Piecrust and Followers." In it the

(Continued on page 3.)

RESOLUTIONS ON DEATH OF JOHN PAUL NOLTING

The vestry of Grace church, at a meeting last night, adopted resolutions of condolence over the death of John Paul Nolting for years a member of that body and one of the zealous and active members of the parish. The resolutions will be found in the advertising columns on page 6 today.

WOMAN MOUNTAIN CLIMBER TO TELL THRILLING STORY

Miss Dora Keen, probably the greatest woman mountain climber in the world, will tell her thrilling story of the ascent of Mount Blackburn, Alaska, at the Hartridge School, tomorrow afternoon. Her marvelous pictures and her extraordinary story have delighted audiences in many of the largest cities of the country, where she has told of hardships endured in traveling thirty-three days on ice in a temperature of 60 degrees below zero.

Miss Keen will be Miss Hartridge's guest while here and the latter is asking a few friends to meet Miss Keen at tea at Oakwood after the lecture. Tickets may be secured only through the Hartridge School.

—100 gallon gasoline books for $17; a saving of 3 cents on the gallon. Plainfield Auto Tire Co., 407 Watchung avenue.—Adv.
11 6 6 ***

MIXED FOURSOMES THANKSGIVING DAY

Kicker's Handicap Golf Tournament at Country Club Planned.

On Thanksgiving Day morning the Plainfield Country Club will hold a mixed foursomes kicker's handicap golf tournament. The competition will be open to all classes of members, providing one of the players forming a side or team is an active or non-resident member of the club. A mixed foursome consists of a man and woman forming a side and playing the same ball alternately, except that if the man begins the play at the first tee and drives off first, his partner shall drive off from the second tee, the man from the third tee and so on.

A "kicker's handicap" provides that the golf committee draw the winning score by lot, and makes no announcement of the score until the competition is over. In this case the winning score will be drawn from numbers 80 to 90 inclusive. Before starting and at the time of posting their entry each side or team must choose a handicap which they think will make their net score equal to the score drawn by lot; namely, somewhere between 80 and 90. This handicap must be posted with their entry. The players whose net score is the same as or nearest to the score drawn by lot are the winners.

It has always been customary to hold the annual cross country event on Thanksgiving Day, but it was moved forward to Election Day this year to make room for this event, which should prove as popular and as much a fixture as the other.

ECONOMICAL HOUSEWIVES JUST READ THIS NOTICE

The attention of economical housewives of Plainfield and North Plainfield is called to the fact that after the successful and satisfactory sale for the past two months of the labor-saving, time-saving and money-saving rapid vacuum washer, during which time more than 500 of these handy little machines have been distributed from The Plainfield Daily Press office, thus making the dreaded wash-day a day of joy and contentment to every family possessing one of the machines, there are still about two dozen left. These will be closed out at once. They can be these machines speak praiseworthy secured for the small price of 98 cents each. Those who have used of what the every-ready cleanser can accomplish.

A FREE CONCERT.

The first public concert of the junior municipal orchestra will be given in the auditorium of the Washington School tomorrow night and not tonight as previously stated. The orchestra, under the leadership of Martin A. Korff, is giving this program as an experiment and the public is cordially invited to attend, no admission fees being charged at this feature of the public recreation committee's work.

W. A. CLARK'S CONDITION.

William A. Clark, who returned a few days ago from Lakewood, where he spent the summer and fall, is critically ill at Truell Inn and the members of the family are greatly concerned about his condition. Mr. Clark has been ill for a long time, but a few months ago began to improve. He then suffered an attack of the grip, which aggravated his other troubles.

TO FORM CONGREGATION.

The Hebrew citizens who are interested who are interested in the organization of a Reformed Jewish congregation in this city will meet tonight, when a report is expected from the special committee which was appointed a week ago to learn the sentiment for and against such an organization.

FUNERAL OF MRS. GILES.

The funeral of Mrs. Mary E. Giles, widow of Henry Giles, who died yesterday, will be held at 2 o'clock tomorrow afternoon at the late home, 472 West Front street. Rev. Dr. C. M. Anderson, of the First M. E. church, will officiate and the burial will be in the Samptown cemetery.

NEEDLEWORK GUILD EXHIBIT.

The annual meeting and exhibition of the Plainfield branch of the Needlework Guild of America, will be held in the parlors of the Crescent Avenue Presbyterian church, tomorrow afternoon. There will be a meeting at 3:30 o'clock and at 4 o'clock the garments made by the members during the year will be exhibited. These garments are distributed to Muhlenberg Hospital, the Children's Home and worthy charities throughout the city.

—"No Trespassing" signs, printed on cloth, for sale at the Daily Press office. *** tf

PRE-CANCELLED STAMPS LATEST

Innovations Made to Expedite Business at Postoffice in Xmas Season.

ARE SPECIALLY MARKED

Inspector Opdyke Praises Postmaster Bird—P. O. Men Must Lick Your Stamps Postmaster General Decrees.

As a means of lessening the work incident to and during the holiday rush at the postoffice, an order has been issued allowing the sale of what is called "pre-cancelled" stamps, which are to be affixed at the postoffice at the time of the sale. These stamps bear a heavy line above and below, with the word "Plainfield" printed in the centre, indicating the office where the stamps are sold.

Postoffice Inspector Opdyke, of Philadelphia, was in town yesterday, during whichn time he made a casual visit among some of the business places for the purpose of ascertaining how the merchants regarded the postal service as to the delivery of mail. He was gratified to learn that there was not a single complaint, in fact there was nothing but words of praise for Postmaster E. H. Bird and his staff. A somewhat remarkable incident was reported to the local office a day or two ago, when it was learned that a Plainfield citizen, who is a New York business man, had brought a package from the city to Plainfield to register because he did not have time to wait in line at the New York postoffice, showing that some of the largest offices have as much difficulty some times in handling the business as the smaller ones.

Washington, Nov. 12.—Postmaster-General Burleson has inaugurated a new duty for postmasters and assistants—that of stamp licking for sending Christmas mail. Under the new ruling bearers of Christmas parcels will pay the required postage and then the stamps, pre-cancelled, will be affixed by some clerk. The purpose is to prevent long waiting lines.

KNIGHTS OF COLUMBUS OFFICERS INSTALLED

District Deputy F. W. Bender, of Elizabeth and his staff installed these officers of Watchung Council, No. 552, Knights of Columbus, last night in the Columbus Club auditorium:

Grand knight, D. B. Doyle; deputy grand knight, D. J. Courain; chancellor, Geo. J. Tobin; financial secretary, C. L. Kling; recorder, G. A. Keating; treasurer, J. J. Carty; warden, A. R. Martel; advocate, F. J. Blatz; chaplain, Rev. B. M. Bogan; lecturer, J. J. McCaffrey; inside guard, J. C. Hurley; outside guard, Joseph McCarthy, and trustees, J. C. Traynor, J. F. O'Keefe and H. P. Greenwood.

IT'LL BE A BIG TONIGHT AT THE EAGLES' FAIR

"Eagles' Night" will be observed tonight at the fair and dance being held this week at Sebring's Auditorium by Plainfield Aerie, No. 866, F. O. E. The platform on which the orchestra is seated is draped with American flags and red, white and blue bunting and at several decorated booths novelties and souvenirs will be sold. A paper dome with streamers of assorted colors hanging downward, occupies a portion of the ceiling, forming an appropriate centre-piece.

The fair opened last Saturday night, when several hundred people enjoyed the program. Large crowds featured the occasion on Monday and last night. The visiting Eagles that will attend tonight, will come from Newark, Elizabeth, New Brunswick, Rahway and Somerville.

THE TEMPERATURE.

The temperature report from The State Trust Company today is as follows: 9 a. m., 38 degrees; 11 a. m., 39 degrees; 1 p. m., 46 degrees.

BISHOP TO PREACH HERE.

Rt. Rev. Dr. James H. Darlington, Bishop of Harrisburg, will preach at the morning service at Grace church on Sunday, December 14.

—Florida grape fruit, oranges and tangerine oranges, Malaga, Tokay and English hothouse grapes, fancy table apples and pears and new figs and dates are but a few of the delicacies which will be offered for tomorrow's trade by Neuman Brothers, Watchung avenue and Fifth street.— ***

VICTORIANO HUERTA.

His Attitude Causes Another Delicate Crisis In Mexico.

© 1913, by American Press Association.

MORE THAN 800 NOW ON THE ANTI ROLL

Membership of Local Organization Opposed to Woman Suffrage Grows.

An additional one hundred new members was reported at the meeting of the Plainfield Branch of the New Jersey Association Opposed to Woman Suffrage held at the home of Mrs. Edgar S. Hyatt, on East Ninth street yesterday afternoon. This makes the total enrollment more than 800. The meeting was an enthusiastic one and plans were discussed for the winter campaign. It is proposed to have a large public meeting within a short time at which there will be several prominent speakers.

It was announced that Miss Bronson would soon address a meeting to be held in the High School, Westfield, the date of which will be announced within a short time. Miss Bronson, it will be remembered addressed a large anti-suffrage meeting at the Plainfield High School several months ago, and many have expressed a desire to hear her speak again. Inasmuch as the Westfield School authorities allowed the use of the High School for a suffrage meeting, they decided to be fair and permit the antis to meet there.

DR. OBERLEY REVIEWED GENERAL CONVENTION

Rev. William S. McCoy, Rev. C. H. Mallery, Rev. Harris C. Rush and Rev. W. H. Neilson attended the meeting of the Plainfield Clericus held with Rev. Mr. Smith, the new rector of St. Paul's Episcopal church, Westfield, on Monday. There was an address by Rev. Dr. H. H. Oberley, of Christ church, Elizabeth, on the subject, "The General Convention."

CIVIC DEMONSTRATION.

The Dunellen Board of Trade was largely represented at the civic demonstration which took place yesterday in Perth Amboy under the auspices of the Affiliated Boards of Trade of Middlesex county. Luncheon at the Parker House shortly before 1 o'clock in the afternoon, followed a general reception for the guests and speakers. A tour of the business and industrial section of Perth Amboy occupied the afternoon. At a banquet held in the evening, the chief speaker was Congressman J. Hampton Moore, of Philadelphia.

MRS. McDOWELL TO REPORT.

Camp No. 1, Patriotic Order of America, will hold its regular business meeting tomorrow afternoon at 2:30 o'clock in the Babcock building, when Mrs. Andrew McDowell, who was a delegate to the national camp convention in Atlantic City will make a report on the proceedings of that body.

FUNERAL OF INFANT.

Funeral services for Pearl Prentiss, the infant daughter of Mr. and Mrs. Edward Prentiss, of 227 Plainfield avenue, who died Monday, were held this morning at the parent's home. Interment was made in St. Mary's Cemetery.

A. B. LOGAN QUALIFIED.

Arthur B. Logan, of this city, was among the successful candidates at the October examinations for registered pharmacists.

—Advertise in the Daily Press.

POULTRY SHOW'S LIST OF ENTRIES

More Than 1,500 Fowl Will Be Exhibited at the N. J. Association Event.

OPENS NOVEMBER 17

Endicott Farms to Show Greatest Number of Birds—Largest and Most Varied Attraction of Kind Ever Held in State.

With the closing of the entries for the second annual poultry show of the New Jersey Association for Poultry Improvement to be held Nov. 17 to 22, inclusive, in the City Market, North avenue, the greatest exhibition of birds ever held in the State is assured. Not alone in numbers, but as the association's slogan denotes, "The Quality Show," the event will demonstrate to all that attend that the choicest specimens of the feathered world will be seen. The entries show that Massachusetts, Pennsylvania, New York and all parts of New Jersey have contributed most liberally to make it a big success. In many ways it will surpass last year's exhibition held in Sebring's Auditorium. Over 1,500 birds will be shown, this number far exceeding last season's figure.

The Endicott Farms will prove to be the largest exhibitor, closely followed by W. H. Williams. The prizes will be numerous and the special trophies represent a magnificent and valuable assortment of cups. The committee is making arrangements to cater to a large crowd each day of the show and an experienced collection of poultrymen will act as ushers and directors to make it easy for the spectators to locate the various classes. M. L. Chapman, of Brown's Mills, N. J., and F. G. Bean, of Collegeville, Pa., will act as judges. J. H. Kimball is secretary of the show.

The show committee comprises George W. Endicott, Jr., chairman; W. J. Trembath, Frank Legge, George Apgar, William Iseman, A. R. Morehouse and L. W. Rosebault. The executive committee: W. H. Taverner, Rufus Delafield, D. S. Daudt and R. H. Armstrong. The officers of the association are: President, S. R. Clarke; vice-president, G. W. Endicott, Jr.; secretary, J. H. Kimball; treasurer, R. G. Slorah.

Endicott Farms, New Brunswick, S. C. White Leghorns, 5 cocks, 5 hens, 5 pullets, 1 Barred Rock cockerel, S. C. Buff Leghorn, 4 cockerel, 2 pullets; S. C. Buff Leghorn, 1 hen; Buff Cochin bantam, 1 cock, 1 hen; Pencilled Indian Runners, 3 old drakes, 3 old hens, 3 young drakes, 3 young hens and 3 pens.

Thorfin Tait, Metuchen, 1 S. C. Buff Leghorn; William D. Davie, Plainfield, 1 black red game cock, 1 white Pyle game cock, 1 white Pyle cockerel, 4 pullets. Nicholas McBurney, Morristown, 1 Silkie hen; May A. Waldmann, Westfield, White Plymouth Rock hen and 1 Silver Campine pullet.

Wilburtha Farms, Trenton, Columbian Wyandottes and S. C. White Leghorn, cock, hen, cockerel, pullet and pens. Walter C. Waldman, Westfield, Houdans, 4 cocks, 11 hens, 2 cockerels, 2 pullets. Herman Unger Clark, Bound Brook, S. C. Black Orpingtons, 2 cocks, 6 hens, 2 cockerels, 2 pullets and 1 pen. Elizabeth N. Heideloff, Plainfield, 1 pen Barred Plymouth Rocks. L. E. Osgood, Plainfield, Lakenvelders, 1 cock, 3 hens, 3 cockerels, 3 pullets and pen. Wilbur C. Fallon, New York, S. C. Buff Orpingtons, 2 cocks, 2 hens, 1 cockerel, 2 pullets and 2 pens. Churchhill Hoyt Robinson, Bound Brook, 2 black breasted red game bantam hens; Frank L. Andrews Fall River, Mass., white crested black Polish, 1 cock and 2 pullets. Henry J. Garretson, Bound Brook, 1 pen Barred Plymouth Rocks, 1 pen rose comb White Leghorns, 1 pen Sicilian buttercups, 1 S. C. Black Orpington cock and 1 S. C. White Leghorn cockerel; William F. Isenmann, Plainfield, White Wyandottes, 6 pens, 2 cockerels, 6 pullets, 1 hen. Bimble Brothers, Plainfield, S. C. Buff Leghorns, 1 cock, 1 cockerel and 2 pullets. H. D. Woodruff, Roselle Park, White Plymouth Rocks, 2 cocks 2 hens, 2 cockerels, 2 pullets and 1 pen.

Charles C. Smith, Plainfield, Silver Campines, 1 cockerel and 2 pullets. W. J. Trembath, Plainfield, Silver Courpines, 2 cockerels and 1 pullet. Mrs. Howard Miller, Westfield, 1 S. C. Black Orpington cock. Howard Miller, Westfield, 1 White Backed cock. John B. Davis, Westfield, Barred Plymouth Rocks, 1 cock, 1 hen and 1 pen. J. F. Dorwall, Westfield, S. Spangled Hamburgs, 2 hens and 1 cock. J. Walsh, Plainfield, 1 Barred Plymouth Rock hen. John S. K. Hammann, Plainfield, Buff Cochin bantams, 1 cock and 1 hen.

Armstrong Poultry Yards, Dunellen, S. C. Black Minorcas, cocks 2, hens 2, cockerel 1, pullet 1, pen 1; White Rocks, cocks 2, cockerels 3, pullets 2, pen 1.

(Continued on page 4.)

LOCAL COLLEGE CLUB TO GIVE PANTOMIME

Plans Made at Session Where Miss Melvin Gives An Instructive Talk.

A discussion of plans for an elaborate pantomime play to be given at The Plainfield theatre on Saturday, December 20, and an interesting talk on recreational work by Miss Anna Melvin, the newly-appointed superintendent of this work here, were features of the meeting of the Plainfield College Club held at the home of Mrs. Morris Benton, on Crescent avenue, yesterday afternoon. The play to be given will be similar to "Alice in Wonderland," by Mrs. Maxwell Perkins, and if anything even more pretentious, for there will be a larger cast.

Miss Melvin, who was invited to address the club on recreational work, spoke more especially of the distinction between settlement work and public recreation work as carried on in public buildings such as public schools. The first distinction referred to was that it is supported by public funds; secondly, settlement houses provide a residence for the worker and there are not many facilities for recreation such as dancing, etc.; thirdly, the members are formed in groups and clubs and not classes.

The recreation work provides opportunities for self-organization, self government and are self-sustaining, encouraging an independent spirit which is an important factor among wage-earners. Miss Melvin in closing made an appeal for the need of club work among girls with training and co-operation.

After the meeting there was a social hour and tea was served. Miss Harriet Goddard and Mrs. Benjamin Aiken poured tea and some of the young women assisted in serving.

PATENT MEDICINES PRICES ARE LOWERED

Druggists' Association Forced to Meet Competition in Plainfield.

For the purpose of meeting the competition in prices charged by those not affiliated with the association, the Plainfield Retail Druggists' Association at a meeting at the Queen City Hotel, last night, adopted a revised schedule of prices, chiefly on proprietary medicines, which will become effective in about a week's time.

This action has been contemplated for several months and it was finally decided to come to an agreement last night. There are a few druggists in this city and vicinity who have been selling proprietary medicines, as well as other articles cheaper than those who are members of the association, and it had reached that point where a move was made necessary to meet the competition.

The revised schedule of prices has not been made public, but the cut in prices ranges from five to ten cents on proprietary medicines, and on other articles it is a little more.

NATIONAL CONVENTION WORK OF W. C. T. U. TOLD

Mrs. L. B. Elliott, of Elizabeth, the Union county delegate to the National W. C. T. U. convention at Asbury Park, gave a comprehensive report of that gathering at a parlor meeting of the local union held at the home of Miss Anna Boice, on Park avenue last night. She presented some of the more important happenings of the convention, showing the progress being made in the world-wide campaign in behalf of temperance.

Miss Nan Randolph sang a pleasing solo and then followed a social hour during which refreshments were served. Mrs. T. C. Bodine presided.

EDITOR-CLERIC TO SPEAK.

Rev. Milton S. Littlefield, one of the editors of the Sunday-school lesson quarterlies now used by the main school, will speak at the mid-week meeting in the Crescent Avenue Presbyterian church, this evening, on the plan of arrangement and the best method to use the lessons.

"HA! HA!" MEETING.

Under the auspices of Plainfield Council, No. 711, Royal Arcanum, a "Ha! Ha!" meeting will be held tomorrow evening at 8 o'clock in the rooms in the Babcock building.

—Press want ads. pay.

—Lost—Small black Scotch terrier. Reward if returned to 11 Rockview avenue.—Adv. ***

—"No Trespassing" signs, printed on cloth, for sale at the Daily Press office. *** tf

DUNN'S CHARGES CONSIDERED SILLY

Despite Strict Regulation of Liquor Traffic Here He Said City Has Much Crime.

WORSE THAN ELIZABETH

Former Mayors Buckle and Moy and Police Chief Kiely Rush to the Defence of Plainfield—Dunn's Talk Absurd.

The movement to eliminate the excessive number of saloons in the downtown section of Elizabeth and bring about a rigid enforcement of excise laws has become of county-wide interest, particularly in this city, owing to the statement of Excise Commissioner Dunn, of Elizabeth, that there was more crime in Plainfield than in the downtown section of the county seat.

Former Mayor James F. Buckle, who is foreman of the October Grand Jury, and Police Chief P. S. Kiely have come to the fore with unqualified statements denying Mr. Dunn's assertion. It is the belief that Mr. Dunn's declaration was based on the fact that at times many Plainfielders appear in the Union County Courts, but this indicates that the police are hot on the trail of offenders and perhaps more active in this respect than some of the officials in other parts of the county.

County criminal records not only disprove Mr. Dunn's statement regarding crime in Plainfield, where there is not one-tenth the number of saloons as in the downtown section of Elizabeth, but show that there is more law-breaking in Elizabeth than in most of the municipalities of the county combined.

Mr. Buckle who is thoroughly acquainted with conditions in this city, when asked if it was a fact that the backroom evil existed in Plainfield, as inferred by Mr. Dunn, declared that he did not know of a municipality in the State where there was less. He said that the proprietors of the Plainfield cafes would not stand for young girls drinking in their places. They would not take the chance of being found violating the laws and losing their licenses.

In comparing Elizabeth with Plainfield in so far as crime is concerned Mr. Buckle declared that the character of the populations of both cities had to be taken into consideration. He admitted that the majority of the crime cases considered by the Grand Jury were Elizabeth cases but he did not hold that this was unusual, because of the great number of people there and the cosmopolitan population.

The great trouble with Elizabeth was that the excise laws were not enforced, he said. If the men who have the authority to enforce the laws had more moral than political courage, conditions would be remedied, he said. Of course, it is more difficult to accomplish excise reform in Elizabeth than in Plainfield, he said, but if the excise laws were enforced by the local authorities the number of criminal cases would certainly be reduced.

The admission by Mayor Buckle that the majority of the criminal cases considered by the Grand Jury were Elizabeth cases and the denial that the back-room evil exists in Plainfield, is in direct contradiction of Mr. Dunn's statement. It holds considerable weight in view of the fact that the police records in Elizabeth show that nearly all the crime cases are from the downtown section of the city.

Chief of Police Kiely in refuting the arguments advanced by Mr. Dunn in support of the conditions downtown declared that there is no city of its size in the country any more free from crime than Plainfield. He strongly denied that Plainfield saloons had back-rooms where women were served drink. Mr. Dunn was not familiar with conditions or he would not make that statement, he said.

"We are not entirely free from crime," Chief Kiely declared. "No community is perfect. But if you want to find out whether there is more crime of an immoral nature in Plainfield than in the downtown section of your city look over the criminal records available at the courthouse. These records contain the facts and compared with those of the section you speak of I believe Plainfield stands out as a far cleaner and better party of the county."

Chief Kiely declared that he was a believer in high license and he said that Plainfield was cleaner than the average city because of the high license and because the excise laws were enforced. There are but nine saloons in Plainfield.

In speaking of the enforcement of the law Chief Kiely declared that the police of any municipality whether it had a cosmopolitan population like Elizabeth or not could enforce the law if he was not interferred with by the politicians. "Let the politicians keep their hands off and the police

(Continued on page 4.)

THANKSGIVING SALE OF LINENS

AT PRICES THAT WILL CREATE A SHOPPING SENSATION

A MOST TIMELY OPPORTUNITY TO PURCHASE TABLE LINENS, NAPKINS, TOWELS, ETC., AT

¼ TO ⅓ LESS THAN REGULAR PRICES

All Strictly First Class---No Seconds

The Reason for These Wonderfully Low Prices

THE NEW TARIFF. We purposely delayed our purchases till we would get the new tariff advantage, which meant 15 PER CENT. LESS.

A LARGE PURCHASE By buying in extraordinary large quantities we saved another 10 PER CENT. LESS.

SHARING PROFITS. To make this sale an amazing economy event we have cut our own regular profits 10 PER CENT. LESS.

Thus anticipating the needs of our friends WITH A SALE OF LINENS such as has never before been held in Plainfield.

SALE NOW GOING ON. DON'T FAIL TO COME

Notice—To boarding house and hotel keepers this is the time to stock up.

TABLE LINENS

50c LINENS 39c A YARD. Fine mercerized table damask, 64 inches wide, various patterns, at only, a yard.....39c

50c LINENS 39c A YARD. Pretty patterns in fine mercerized damask that would be a bargain at 50c; at only..39c a yard

75c LINENS 57c A YARD. Extra fine mercerized table damask, 68 inches wide; beautiful patterns, at only.....57c a yard

75c LINENS 57c A YARD. 72 inches wide, half linen, will stand good hard wear, at only, a yard.....57c

$1.00 LINENS 69c YARD. Fine all linen, 72 inches wide, pretty patterns; save 31c on every yard at only.....69c yard

$1.25 LINENS 89c A YARD. 72 inches wide, all pure linen, would be a great $1.25 number at only.....89c a yard

$1.50 LINENS $1.19. Full 2 yards wide, all pure linen, very pretty patterns; good enough for any table at only, a yard.....$1.19

$2.00 LINENS $1.39 A YARD. Extra fine all linen, double faced satin damask; very handsome patterns; at only $1.39 yd.

NAPKINS

$1.25 NAPKINS 85c A DOZEN. Fine mercerized napkins, size 18x18; patterns to match damasks, at only.....85c a dozen

$1.50 NAPKINS $1.19 A DOZEN. Size 20x20; pretty mercerized napkins, hemmed and already for use, at only.....$1.19 a dozen

$2.75 NAPKINS $2.19 A DOZEN. Fine all linen, size 21x21, patterns to match table linen; a great bargain, at..$2.19 a dozen

$3.00 NAPKINS $2.29 A DOZEN. Size 22½x22½; all linen; pretty patterns; .....$2.29 a dozen

$4.50 NAPKINS $3.25 A DOZEN. Fine all linen napkins; size 22x22; save $1.25 on every dozen at only.....$3.25

$6.50 NAPKINS $4.50 A DOZEN. Beautiful all linen satin damask napkins; size 22x22; patterns to match table linens; at only, a dozen.....$4.50

TOWELS

Now's the time and here's the sale for the biggest bargains in Towels you ever bought. Regular and guest sizes; huck and damask kinds; plain hemmed, hemmed and hemstitching, embroidered, scallops, etc.

Towels at 10c. Values up to 15c.

Towels at 12c Values up to 20c

Towels at 15c Values up to 25c.

Towels at 20c Values up to 35c

Towels at 25c Values up to 40c

Towels 33c Values up to 50c

Towels 40c Values up to 65c

Towels 50c. Values up to 75c.

Towels 69c. Values up to $1.

TURKISH TOWELS Extra Sizes and Extra Weights. Every number would be a big value at regular price.

Towels 25c. Values up to 40c.

Towels 33c. Values up to 50c.

Towels 40c. Values up to 65c.

Towels 50c Values up to $1

Crowded Out Going on Just the Same Sale of Women's, Misses' and Children's Coats.

A. E. FORCE & CO.

"The White Store"

We Give the Famous S&H Green Trading Stamps

SUITS AND DRESSES. The best values in Plainfield; big assortments to select from. Comparison will quickly show the superior qualities at same prices as usually asked for the poorer sorts. Come and judge for yourself.

Flemington.

The Men's Club of the Baptist church will hold its November meeting in the church tomorrow evening, Rev. Howard H. Brown, the pastor, will speak.

Miss Emily C. Wheeler, of Brooklyn, spoke at the annual praise service of the Woman's Missionary Society of the Presbyterian church Monday afternoon.

Mr. and Mrs. Edward A. Veit, of Newark, are visiting Mr. and Mrs. Samuel N. Nonamaker.

The Nearer and Farther Lights Society of the Baptist church will hold its quarterly meeting at the home of Miss Helen Higgins this evening.

Mrs. Herbert Bitting, of Trenton, is spending a few days with Mr. and Mrs. George C. Pedrick.

Miss Olive Griggs, of Three Bridges, was a guest of Miss Ada Hanson over the week-end.

German Valley. and Chester

Mr. and Mrs. Frank Hawkins, of Califon, were guests over the week-end of Mrs. Hawkins' parents, Mr. and Mrs. William Barker, of Chester.

Fifteen young women of Chester are teaching in the public schools of the State.

Mr. and Mrs. John L. Larrison, who live near German Valley, will spend the winter with their son-in-law and daughter, Mr. and Mrs. Samuel Scadden, Jr., of Wharton.

Mrs. John Segur and son, Harry Segur, of Chester, have ended a visit to relatives in Virginia.

Professor George H. Sliker, of Pleasant Grove, was a guest Sunday of Mr. and Mrs. Eden J. Neighbour, of German Valley.

Bert Swackhamer, of German Valley, is able to be about again after an illness.

Miss Edna A. Delp is teaching in the intermediate department of the German Valley graded school during the illness of the regular teacher, Miss Olive H. Neighbour.

The annual donation visit to Rev. William S. Delp, pastor of the German Valley Lutheran church, will be held at the parsonage tonight.

Roy Swackhamer, of German Valley, is ill with the mumps.

Miss Elizabeth Amerman, of Peapack, was a guest of Mr. and Mrs. William Barker, of Chester, over the week-end.

Whitehouse.

Mrs. John E. Seals will entertain the Wishbone Club at her home in East Whitehouse this afternoon.

Norman K. Barnes and family, of Plainfield, are visiting Mrs. Barnes' parents, Mr. and Mrs. John Craft, of East Whitehouse.

Miss Marguerite Clark entertained at her home Saturday at a luncheon.

Mr. and Mrs. Eugene Hoffman, Mrs. Elizabeth Pickell and son, Yawger Pickell, and Miss Eulah C. Castner visited Plainfield Saturday.

Mrs. William Brokaw, of Somerville, has been visiting her parents, Mr. and Mrs. W. E. Rockafeller, of Centreville.

Warren Hall and family, of Reaville, are visiting Mr. Hall's father, Dennis S. Hall, of Centreville.

Mrs. Annie Ballentine, of New Vernon, is the guest for a week of Mr. and Mrs. Jacob A. Specht, of New Germantown.

Mrs. William C. Swackhamer, of Whitehouse Station, is visiting her sister, Mrs. Abraham S. Hall, of New Germantown.

Thomas Conroy, of Gladstone, is able to walk about with the assistance of crutches. Recently while getting out of an automobile he slipped and one of his knees was sprained.

Councilman and Mrs. Garner F. Hill, Peapack, have been entertaining Mr. and Mrs. Albert Pangborn and Mr. and Mrs. Harry Webber, of Plainfield.

Mrs. Frank Handville, of Cranford, is visiting Mr. and Mrs. Amos G. Fenner, of Gladstone.

Miss Olive Ten Eyck returned to Newark yesterday after a visit to Mr. and Mrs. Charles H. Wikoff, of Gladstone.

Mr. and Mrs. Thomas Cassidy, of Peapack, are in Somerville.

Graham P. Brotherson, of Newark, is visiting Mrs. Catherine E. Johnson, of the Willowhurst, East Whitehouse.

Mr. and Mrs. M. Q. Rutan, of East Orange, are visiting their daughter, Mrs. J. Emmett Rinehart, of Homestead farm, near New Germantown.

Mrs. Hannah Davis, of Three Bridges, is the guest for a week of County Engineer and Mrs. Grant Davis, of Whitehouse Station.

Hundreds of gunners from Newark, Elizabeth, Jersey City and Plainfield visited this section yesterday for the openng of the game season. It is reported that most of them had good luck. The cottontails are said to be numerous and fine this fall.

Mr. and Mrs. Jacob Van Arsdale, of Centreville, have gone to Far Hills.

Mrs. Cornelia Hall returned to Three Bridges yesterday after a visit to her son, Charles B. Hall, of Centreville.

Hunterdon County.

Edward Curling, of New York, spent the week-end with his family in Glen Gardner.

Mr. and Mrs. Frederick Miller and son, Robert Miller, of Plainfield, were week-end guests of Mrs. Miller's parents, Mr. and Mrs. Enos Terriberry, of Glen Gardner.

Mrs. S. O. Rush, of Plainfield, was a week-end guest of her sister, Mrs. Thomas Miller, of Glen Gardner.

Mr. and Mrs. Edward Tillman, of Raritan, were week-end guests of their son and daughter-in-law, Mr. and Mrs. E. C. Henderson, of Glen Gardner.

Miss Sue Amerman, of Glen Gardner, is visiting Miss Marjorie Dean, of Newark.

Mrs. Elizabeth Severs, of Warwick, N. Y., is spending some time with her parents, Mr. and Mrs. Gano, of Pattenburg.

Miss Lucy Gano, of Pattenburg, is spending the winter in Washington.

Mrs. Harry A. Hunt, of Wilmington, Del., is visiting her parents, former Assemblyman and Mrs. William T. Swayze, of Glen Gardner. Sunday visitors to Mr. and Mrs. Swayze were their other son-in-law and daughter, Mr. and Mrs. Milton F. Hurt, of Raritan.

Mrs. J. M. Maxwell, of Pattenburg, is visiting at the home of Mr. and Mrs. Charles Hall, of Clinton.

Lloyd N. S. Conover, of Clinton, is in a hospital in New York for treatment.

Mrs. Oscar Rittenhouse, of Clinton, is in Montclair, where her daughter is seriously ill.

H. C. Aller will move from Phillipsburg to Clinton this week.

Westfield.

The Westfield Council has denied the request of the Mosquito Commission to furnish the commission with ashes to fill up a part of the low ground back of the lake on Broad street. This will let the matter rest until next season.

The road work of the town has been about completed and all of the streets are clear to traffic.

North Branch.

Mrs. Noyes R. Thomas, of Jersey City, is visiting her parents, Mr. and Mrs. Paul Vander Voort, of Burnt Mills.

Invitations have been issued by the Young Ladies' Mission Circle of the North Branch Reformed church for a reception Friday night, at the home of Miss Rachel Du Mont.

Frederick Kelly has moved from this place to Hamilton, Ontario, where he will engage in business.

Mr. and Mrs. Raymond Hall and daughter are visiting Mr. and Mrs. John Foose, of Neshanic.

Mrs. Norman C. Sears, of Plainfield, is visiting her father, Abraham W. Ten Eyck, for a week.

Mr. and Mrs. John Marquis, of Neshanic, are visiting their daughter Mrs. George Van Arsdale, near South Branch.

Philip Biles, of New Brunswick, returned yesterday, after a visit to relatives at North Branch Depot.

The next meeting of the North Branch Literary Circle will be held December 3 at the home of Mrs. Henry V. Davis. This will be the annual session for the election of officers.

Benjamin F. Robbins, of High Bridge, has been spending a few days with his sister, Mrs. A. V. Van Derveer, of North Branch.

Mrs. B. F. Ruckman and son, Ellis Ruckman, of Livingston Park, are visiting Mr. and Mrs. Lewis Tingley, near Neshanic.

Mr. and Mrs. J. C. Coleman, of New York, are guests of former Freeholder and Mrs. Edward B. Hoagland, near Neshanic.

Mrs. Edward C. Housel and sister, Mrs. Clarence Van Fleet, are visiting their parents, Mr. and Mrs. Thompson, of Centreville.

Rev. and Mrs. C. W. Pitcher, of Clover Hill, have been visiting Abram Beekman and family, of South Branch.

Miss Grace Force, of Clover Hill, is visiting Mr. and Mrs. Albert Force, of Readington.

Stridam Everett, of South Branch, is visiting his sister, Mrs. Isaac Hill, at Clover Hill.

'Plains & Fanwood.

A bowling match will be rolled Monday night on the local Parish House alleys between a team composed of married men and five bachelors. The aggregations are: Single Men—Vanderbilt, Anson, Jahn, Hatfield and Lewis. Married Men—Eller, Joseph Alberts, Thinehart, Weldon and Ward.

An informal social was held yesterday afternoon in the Parish House under the auspices of the Ladies' Auxiliary, connected with the institution. Plans were discussed for the elaborate supper and fair to be given on Friday, Nov. 21. The latter affair will probably be one of the most auspicious events ever given at the local amusement centre.

New carpet is being laid in the M. E. church.

Edward Hand was among the local hunters who took to the fields the first day of the open season.

Instructor Batterson has arranged to have the Agoras, a feminine basketball quintet from Newark, oppose the local girls on the Parish House court Thursday night, Nov. 20. The girls held a long practice game last night. Among those who are trying for positions on the five are Miss Edith Jahn, centre; Misses Ida and Helen Hummell; Ruth Johnston and Margaret Jahn, forwards; Miss Theresa Lewis and Miss Weller, guards. Miss Sadie Lee, who was the mainstay of the local girls at the guard position last season, has signified her intention not to play this year.

The regular weekly prayer meeting will be held tonight in the Baptist church.

John J. Wade will lead the prayer meeting to be held tomorrow night in the M. E. church.

Mrs. Jeanette Anderson is detained at her home with a severe attack of the grip.

Manning Williams is suffering with a sprained left ankle, which he sustained in a fall down the front stairway of his home.

The local Boy Scouts will hold their regular meeting Friday night at the Parish House. All members are requested to be present as instruction in the Morse telegraphic code will be given with the aid of the new instruments that have been purchased.

High Bridge-Califon.

Mr. and Mrs. Charles Eakley, of Mt. Lebanon, were recent visitors at Morristown.

Peter Hoffman will move Thursday day from Mt. Lebanon to Potterville.

Miss Mabel Slater, of Mt. Lebanon, is spending a week with her sister, Mrs. John Stockton, of Pattenburg.

A meeting of the Tewksbury Township Committee was held at Califon Saturday to consider complaints of the condition of East Main street. A survey was made by Grant Davis, of Whitehouse.

Earl Haggerty, of Orange, visited his mother, Mrs. Anna Haggerty, at Califon, Sunday.

Mr. and Mrs. Waldron Hoppings closed their summer home at Spring Valley Monday and returned to their home in Brooklyn for the winter. Mrs. Elizabeth Riley returned with them.

Miss Carrie Lee is ill at the home of her parents, Mr. and Mrs. Abraham Lee, of Lower Valley.

Isaac Seidel has vacated his farm near Woodglen and moved to Elizabeth.

Mrs. John H. Beam, of Vernoy, is recovering from an illness.

Announcement has been made of the marriage at Glen Gardner last week of Miss Lillian Lisk to Austin Sliker, of Hoffmans. Mr. and Mrs. Sliker will begin housekeeping at Hoffmans, where the bridegroom is employed in a peach basket factory.

Mrs. Jesse Williams and Mrs. Elmer Rush, of Califon, spent Saturday at Dover as the guests of Mr. and Mrs. William Koose.

Harry Hawkins, of Wilkes-Barre, Pa., spent Sunday with his parents at Califon.

Edward Emery is making improvements to his property in Califon.

Grover Apgar, of Califon, is at Far Hills.

Dunellen & Vicinity

Examinations for application to membership of the local troop of Boy Scouts will continue on Saturday at the Whittier School.

Mrs. Isaiah Curl has moved from the borough to Glen Gardner.

The effects of the late David Randolph were sold at auction last Monday.

Mrs. Jesse Burdick will entertain members of the local branch of the W. C. T. U., tomorrow afternoon.

The Board of Education conducted a meeting and a special election last night in the Whittier School.

Gus Winters and John Quinn returned yesterday from a successful hunting trip.

The construction of a big concrete culvert over the ditch at the intersection of Dunellen avenue and Equator Parker has been completed by the street department.

Harris & Shively, the local painting contractors, are painting the new dwelling recently erected in Dewey Park by Andrew Hazlin.

Many members of the local Board of Trade journeyed to Perth Amboy, last night, to attend the demonstration held all day yesterday in that city under the auspices of the Affiliated Boards of Trade of Middlesex county. The event was a successful one beyond the fondest hopes of the committee of arrangements. A banquet, at which many prominent men in the business world and in public life made addresses, culminated the affair.

Mrs. Mary A. Giddes and her daughter, Miss Nellie Giddes, have returned to thir home in Harris lane, after spending several weeks in Richmond, Va., as the guests of Mr. and Mrs. Alonzo Brokaw.

Mrs. Campbell, of Greenbrook, has been entertaining Miss Margaret Major, of York, Pa.

The Equator Realty Co. have started the construction of two more dwellings at its development near Greenbrook.

Mr. and Mrs. G. C. Conover recently entertained Mr. and Mrs. Harvey Gastner, of Changewater.

Bound Brook.

The regular meeting of Pioneer Council, No. 58, Jr. O. U. A. M., will be held in Hamilton Hall at 8 o'clock this evening.

Stephen Helfin, of the U. S. S. "Idaho," is spending three weeks' furlough with his parents, Mr. and Mrs. Andrew Helfin, of East Second street.

The Board of Education of the Borough of Middlesex will hold a special meeting in the Beechwood Heights fire house at 8 o'clock this evening to receive the report of the transportation committee and to transact other business which may come before the meeting.

Mr. and Mrs. Alfred Martin and daughters were recent visitors with Mr. and Mrs. August Bechtold, at Harlingen.

Mr. and Mrs. Davis, of Lincoln, are receiving congratulations on the birth of a little son.

Mrs. W. G. Voorhees, of Beechwood Heights, is spending some time with Mr. and Mrs. Van N. Voorhees, at Hill Crest Farm, near Middlebush.

Mr. and Mrs. A. D. Bruss have been entertaining Mrs. M. E. Crippen, of New York city, for a few days.

Augustus C. Leibe, formerly living at Greenbrook, but now living at Newark, called on Bound Brook friends yesterday.

The man found on the mountainside at this place on Monday has been identified as Charles Hartman, of 55 Schureman street, New Brunswick, who disappeared from his home on October 17. Hartman was 31 years of age and is survived by a brother and two sisters.

Somerville

Mr. and Mrs. Vredenburgh Opie returned yesterday from their wedding tour and are now living on West High street. They were married last Thursday, at Allentown, Mercer county, the bride being Miss Helen W. Bertice. Voorhees T. Kline and Edgar Saums, of this place, were ushers at the wedding ceremony. When Mr. and Mrs. Opie arrived at their home here yesterday they found the house covered with placards, placed there by their young friends.

The Wee-V-Wee Club of this place will have a dance in Germania Hall on Friday evening. Cortelyou's orchestra, of New Brunswick, will furnish the music, and dancing will be kept up from 9 o'clock to 5 a. m.

A dinner will be given in the new Forester hall next Monday night to Brothers Emil Schneider, Supreme Provost; L. A. Cowes, Supreme Warder, and J. V. E. Vanderhoef, member of the Supreme Executive Committee, in honor of their election and appointment. The members of the order are expecting a big time.

The Monday Evening Club was entertained this week at the home of County Clerk and Mrs. A. G. Anderson, on East Cliff street.

The first meeting of the Amusement Club was held yesterday afternoon at the home of Miss Elizabeth Anderson, East Cliff street. Miss Anderson and Mrs. H. A. Smith were the hostesses.

The sociable committee of the Sunday-school of the Second Reformed church is arranging for a series of socials to be held at intervals during the winter months.

Yesterday, F. G. Thomas, Samuel Ayres, William D. Quick and S. A. Kenney attended the Middlesex County Promotion Convention, at Perth Amboy, and were afterwards entertained at the banquet in the evening. This was a great affair in every way, and some excellent addresses were listened to by the representatives of the Somerville Merchants' Association.

Frank T. Ross, who served as deputy under Sheriff Frank Mobus, was yesterday selected to serve in a like capacity by Sheriff Sebring, taking his office late yesterday afternoon.

—To go straight to the right store, at the right time, in making a particular purchase, is not a matter of luck, or of general knowledge of the stores—but of keeping in touch with store advertising all the time.

—No one will contend that a woman who does not read the ads is as well prepared to buy wisely and economically as one who does.

J. P. S. HIGH CUT STORM SHOE FOR BOYS

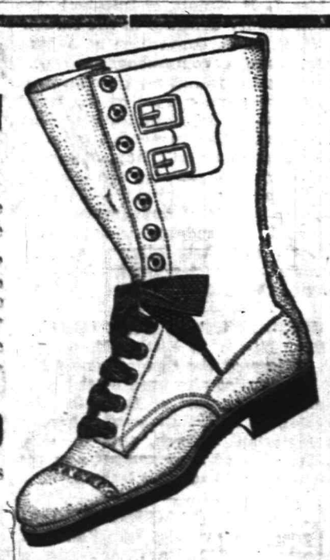

Every boy that sees these shoes will want a pair. Made of the best oil grain leather, high tops with buckle at top, rawhide laces and double toe caps. Tan or black. They will wear like iron. Buy the boy a pair now, while they last at this price.

Little Men's sizes 8 to 13½..... 2.00

2.50 Larger Boys', sizes 1 to 6.

Men's Sizes $3.75

FOOT-WEAR FOR THE FAMILY

Stuarts SHOE SHOP

215 WEST FRONT ST. Just across from Proctor's

We Give and Redeem Surety Coupons

TRUSSES

NEW FITTING ROOM

Elastic Hosiery, Supporters, Braces, KNEE CAPS, ANKLETS, Etc.

William M. Walsh

North and Watchung Avenues, Plainfield, N. J. 'Phone 158.

OPP. DEPOT.

STYLE—RELIABILITY

Before and After

We don't ask you to take our clothes at their "look-value," but at their "wear-value."

If you buy your Suit or Overcoat at Rothberg's you'll be just as proud of it months afterward as you were the day you first put it on.

Fall Suits & Overcoats

$12 $15 $18 $20 $22 to $30

Mackinaw Coats, Sweaters and Angora Vests.

ROTHBERG'S

Stein-Bloch Smart Clothes

"Most Things Men Wear."

214 W. FRONT ST.

Next to Proctor's. 'Phone 905

A SALE EXTRAORDINARY

of

Women's & Misses' High-Class Dresses

While they last, choice $8.98

For Dresses worth up to $18.50

Seldom, if ever, have we been in a position to offer values like these, right in the height of the season. Our buyers, ever on the alert and untiring in their search for the best interests of our stores, have been rewarded as seldom any buyer can ever hope to be. A manufacturer of high-class dresses wanted to dispose of enough stock to raise a certain amount of ready cash; a careful examination of the same revealed an extraordinary opportunity for one in a position to handle the ENTIRE LOT. Quick as a flash the wires were tapped, a hurried consultation followed, and the deal was closed.

The lot was divided into four, so that not more than three of any one style will be found in any one of our stores and in most cases only one of a style. Most all sizes in the lot; colors are Black, Navy, Gray, Brown, Copenhagen and Plum. Both high and low necks. See window for styles or better still, come and try one on. Better be among the first to get the pick.

Special Millinery Offering

for

Wednesday and Thursday

Shapes of Plush, Velvet and Velour that sold up to $2.49; nearly all colors and some blacks; choice of the lot at..... **1.19**

Store opens at 8 A. M. Closes at 6 P. M. Saturday 10 P. M.

More For Your Money at—
Tepper's
PLAINFIELD, NEW JERSEY

Agents for Riker-Hageman's Drug Products

THE BUSY STORE.

EXTRAORDINARY VALUES

When you consider the fact that our prices are so much less than the so-called special sale prices of other stores, together with the very large and well assorted stock to select from, our values are really unusual and very attractive.

RUGS AND LINOLEUMS

All the newest and best patterns arriving each week; all the regular and odd sizes suitable for any room or hall.

Special, Bedroom, 9x12, Wool, at $7.98
Special, Oriental Patterns, 9x12, Brussels $12.50
Special, Oriental Patterns, 9x12, Axminster, ...$18.98

Nice clear neat patterns in all colors; also many floor patterns; many short lengths at specially low prices.

Special, sq. yard.....39c
Special, sq. yard.....45c
Special, sq. yard.....60c
Inlaid 75c, 90c, $1.25

FURNITURE FOR THE DINING ROOM, LIVING ROOM, BEDROOM AND HALL IN LARGE VARIETY; JUST COMPARE OUR PRICES—ALWAYS A SAVING.

Beautiful Lace Curtains, Portieres, Couch Covers, Comfortables, Rods, Poles, Vacuum Cleaners, O'Cedar Mops.

WE GIVE SURETY COUPONS.

SHIRLEY & JOHNSTON

BABCOCK BUILDING PLAINFIELD, N. J.

Hoagland's Express
FINE FURNITURE
MOVING
Office. 116 West Second St.
Telephone 883-W.

Leland Manning
MASON AND BUILDER.
Jobbing a specialty. Estimates cheerfully given. Telephone 347-J.
1120 Myrtle Ave. Plainfield, N. J.

—Daily Press want ads. bring results.

HORTON'S
Charlotte Russe
Fresh Twice Daily
325 W. FRONT ST.
Between Madison and Central Aves.
m-w-f tf

—"No Trespassing" signs, printed on cloth, for sale at the Daily Press office. tf

NOTICE OF ASSIGNMENT.

Notice is hereby given that Ercole Brancati, owner of the Brancati Importing Company and who is conducting a delicatessen and importer of Italian Products business at No. 222 West Second Street, in the city of Plainfield, County of Union, and State of New Jersey, hath this day made an assignment to the subscriber of his estate, for the equal benefit of his creditors, and that the said creditors must exhibit their respective claims, under oath or affirmation, to the subscriber, at his office, Room 8, 221 Park Avenue, Plainfield, New Jersey, within three months from the date of said assignment, or the same wil be barred from coming in for a dividend of the said estate.

Dated October 21st, 1913.

VINCENT W. NASH, Jr., Assignee.

Codington & Blatz, Attorneys of Assignee. 10 22 5w

—J. Purvis, Lincoln, supplies the Daily Press each night to regular and transient subscribers.

WILL STOP ALL TRAINS AT JACKSON AVE., JERSEY CITY

The Lehigh Valley Railroad announces that it is now stopping all its trains going both ways at Jackson avenue, Jersey City. This will be of special value for those having business in Jersey City, Hoboken and Bayonne, due to the fact that street cars run from the Jackson Avenue Station directly by all the important points in the three cities.

All Lehigh Valley trains have been stopping at the Jackson Avenue Station since Monday, November 10. Formerly only through trains had this privilege, but, arrangements have just been made which will enable patrons of the road to obtain this great convenience.

South Plainfield

John Ball has taken a position as clerk in the Lehigh Valley R. R. office here.

Milton Mendel, Patrick Kaine and William Hamilton attended the meeting of the Taxpayers' Association, which was held in New Market last night.

William Hamilton, who recently received the contract of erecting two cells in the fire house, expects to have them finished in about two or three weeks.

Mrs. William Hamilton has returned home after visiting friends in New Brunswick.

The contract for erecting the new steel and concrete bridge on Lehigh avenue was awarded to Snyder & Sneel, of New Brunswick. William Hamilton, of this place, was among the unsuccessful bidders.

William Hamilton represented South Plainfield at the State Promotion Convention at Perth Amboy yesterday.

Miss Laura Shrope, who is training to be a nurse at the General Hospital in Elizabeth, has returned after visiting her parents, Mr. and Mrs. M. D. Shrope.

J. Wands has opened his new shop in the Kaine building on Lehigh avenue.

Miss Marion Bagely has returned to her home in North Plainfield after spending a few days with Miss Elma Randolph.

Edward and Theodore Colfax made a large haul of rabbits yesterday by bagging fourteen between them.

Mrs. M. D. Teeple is recovering from a severe attack of rheumatism.

Everything is in readiness for the firemen's fair which will be held Thursday, Friday and Saturday evening. Both 'buses will run to convey the crowd back and forth from Plainfield.

Mrs. Thomas Saverd is suffering from a severe attack of illness at her home.

THE PLAINFIELD THEATRE

The attraction at the Plainfield Theatre, Saturday afternoon and evening, is J. Hartley Manners' exquisite comedy, "Peg O' My Heart," which has been enjoying a continuous run at the Cort Theatre, New York, for nearly a year. The action of the play takes place in Scarboro, England, and has as a central figure a wild mischievous girl, who has been reared amid poverty in New York and who, nevertheless has preserved a flower-like fragrance of a nature born to the wildwood. Loyalty to her father and to her father's country, Ireland, the memory of an aristocratic mother is the watchword of her nature. The play is said to have an abundance of humorous situations and heart interest. Oliver Morosco, who has made the production, has given it a splendid setting and supplied an excellent cast. Blanche Hall will be seen in the title role, and others in the cast are Lionel Glenister, Vivian Gilbert, T. Jerome Lawler, Ruth Gartland, Alma Chester and Gabrielle Galinas.

Some of the foremost art and dramatic critics in America claim that the animated scenes in the actual hues of nature as presented by Lyman H. Howe, whose Travel Festival comes to the Plainfield Theatre, Wednesday and Thursday, November 26 and 27, cannot be surpassed. The fidelity and beauty of these colors, they say, make the scenes resplendent beyond comparison. But even aside from this wondrous reproduction of natural colors, it is difficult to exaggerate the importance of the views in themselves. They portray life in foreign lands and under unfamiliar conditions in a manner that no amount of written description can rival. If man's chief study is mankind, surely Mr. Howe's Travel Festival is the royal road to acquire such knowledge because it reveals with extraordinary faithfulness and truth the activities and pageantry of life everywhere. What enhances Mr. Howe's exhibition above all others is the fact that he confines his reproductions to the realities of life—not to imaginary or dramatic productions—and, consequently, since "An ounce of fact is worth a ton of fiction," the inherent worth of this entertainment, from an educational standpoint—aside from its merits purely as an entertainment—is indisputable.

—At Westfield, C. F. Wittke has the Daily Press on sale each day.

Ludwig Baumann & Company
America's Greatest Furniture House
49-51 Market Street
NEWARK N. J.
OPEN SATURDAY EVENING UNTIL 10 O'CLOCK
New York Store—Block 8th Avenue—35th to 36th Street

$3 Solid Oak Rocker
1.69
Solid oak rocker, golden or mahogany finish, high curved back, broad arms and cobbler seat; well constructed.

WE GIVE "S.&H." STAMPS

Fifty Cents a Week Buys Any Article

This liberal credit offer is made to convince you, as we have millions of satisfied customers, that this is the only store where you can get liberal credit at lowest prices. When we offer to deliver to you any article in this advertisement, or any article in our immense stock, on payment of 50c a week, it is not to sell you only a single article, but to thoroughly convince you of the advantages in buying at our store. You may buy a single article, furnishings for a single room or furnishings for an entire outfit, on small weekly payments.

We especially desire our customers to take advantage of the wonderful savings presented by this sale; whether your account is still open or if you have closed it, select whatever you desire at the sale prices, and have it added to your account without any extra deposit.

$9 Gas or Electric DOME 4.49
Made for either gas or electricity; beautiful artistic design; heat cut glass panels, in either green, or amber; heavy beaded fringe; frame of solid brass and very strongly constructed.

$3 OIL HEATER 1.49
This finely constructed Waterman Oil Heater, made of best material; very neatly finished; guaranteed not to leak.

$30 KITCHEN CABINET 19.98
Extra large and attractive cabinet; has three swinging fancy art panel doors, three spice drawers, sliding nickel top; base has double cupboard, with three drawers in the centre.

Accounts Opened From $5 to $50.00 on Small Weekly Payments

$9 LADIES' DESK 4.49
Solid oak ladies' writing desk, golden finish, neatly shaped French legs with shaped undershelf; very strongly constructed.

50c A WEEK

Free Life Insurance
When you make your purchase you receive a certificate, which guarantees that in case of death of the wage-earner of the family we will at once give you a receipted bill in full of your account without extra charge of any kind. This is the only store that gives this protection.

Home Furnishing Catalog Free
WRITE YOUR NAME AND ADDRESS ON A POSTAL WITH THE WORD "CATALOG." WE WILL MAIL TO YOU BY RETURN POST THE BULLETIN MAILED MONTHLY TO OUR CUSTOMERS. It explains in detail our liberal credit terms and contains exceptional bargains from every department that are usually offered only to our customers.

50c A WEEK

$10 BRASS BED 5.98

Heavy posts, five substantial filler rods in head and foot; perfect lacquer and construction.

$7 WHITE ENAMEL BED 3.98

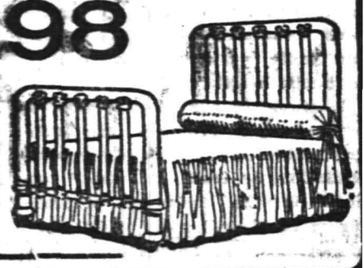

Massive continuous posts, with five extra heavy filler rods in head and foot. Best braced white enamel, exceptionally well made.

CABARET GREAT

(Continued from page 1.)

suffragette movement received a full share of ridicule, and the act caused roars of laughter and repeated encores, from both friends and foes of votes for women. Those who took part were, beside Mr. Rolston who burlesqued Mrs. Pankhurst, Donald A. and Harry McGee, Charles P. Titsworth and William B. Nash, while Lewis A. Williams was at the piano. All were attired in feminine apparel.

To a number of the women of the circle belongs the credit for the great success which the entertainment enjoyed. Mrs. F. E. DuBois was the general chairman of the entertainment committee; Mrs. Alson M. Abbott, Mrs. Harry McGee and Mrs. C. P. Titsworth arranged the program; Mrs. L. D. Albin had charge of the refreshments and Mrs. William R. Faber the sale of cigars and cigarettes. Mrs. Wilbur Rogers arranged the decorations, Mrs. Allen B. Laing directed the waitresses; Miss Margaret Long the candy sellers, and Mrs. Donald A. McGee those who dispensed flowers.

Those who occupied the boxes with their guests were Mr. and Mrs. J. H. Howell, Mr. and Mrs. Wilbur H. Rogers, Mr. and Mrs. Alexander Milne, Dr. and Mrs. F. E. DuBois, Mr. and Mrs. C. T. Elliott, Mr. and Mrs. A. M. Morrell, Mrs. G. W. DuBois, Mr. and Mrs. Henry A. McGee, Mr. and Mrs. George L. Babcock, Mr. and Mrs. F. W. Butler, E. L. Ransome and Mr. and Mrs. Francis L. Sill.

Those who occupied the tables were Mr. and Mrs. Henry C. White, Mr. and Mrs. T. E. Rhodes, Mr. and Mrs. H. H. Pond, Mr. and Mrs. O. E. Hovey, Mr. and Mrs. William Barlow, Mr. and Mrs. Joseph T. Sandford, Mr. and Mrs. Augustus Van Deventer, Mr. and Mrs. E. T. Willson, Mr. and Mrs. Donald McGee, Mr. and Mrs. T. C. Overton, Mr. and Mrs. E. L. Mackenzie, Mr. and Mrs. W. L. Smalley, Mr. and Mrs. A. L. C. Marsh, A. E. Faber, Mrs. Emil Larssen, Mr. and Mrs. Allan Cowperthwait, Mr. and Mrs. N. H. Morison, Miss Gertrude Holmes, Mrs. Roome, Mrs. George Horne, Dr. and Mrs. R. S. Stevens, Mr. and Mrs. Champlin L. Riley, Mr. and Mrs. Leslie R. Fort, Mr. and Mrs. Robert C. Brown, Mr. and Mrs. Lewis J. Geary, Miss Eunice Watson, Mr. and Mrs. Edmund Rushmore, Mr. and Mrs. C. E. Nash, Mrs. James Conklin, Mr. and Mrs. Harold Underhill and Mr. and Mrs. L. H. Gates.

Two hundred dollars, or more, was realized by the entertainment.

Beautiful New Designs in High-Class Solid Gold Jewelry

Now Shown at the Wiss Store

A rich display of gems and precious stones are seen in this season's attractive productions of gold jewelry. As usual when procuring our stock, we kept in view the important fact of presenting to our patrons at this time a selection which, for breadth of choice and pleasing variety, together with moderate cost, can hardly be equaled anywhere. Among other prominent pieces are

LaVallieres, Pendants, Bar Pins, Brooches, Scarf Pins, Bracelets, Wristlet Watches, Rings

REPAIRING—The most experienced workmen attend to all repairs. We assure satisfaction. Moderate prices.

J. Wiss & Sons
Diamonds, Watches, Jewelry, Silverware, Cut Glass, Optical Goods, Cutlery.
665-667 Broad St., Newark, N. J.

Bonner's

Black Silk Velvet Hats
Large, medium and small shapes at especially attractive prices.....$1.75, $2.95, $3.75 and $4.95 each

For Trimming
Numidi, Goura, Ostrich Bands and Fancy Feathers, Pheasant Bands, Stick-ups and Novelty Wing effects. Black, white and colors, all at very moderate prices.

ADVERTISE All Your Wants, To Let, For Sale, Boards, Personals, etc., in The DAILY PRESS. 1c A WORD

Plainfield Daily Press

Published Daily, except Sunday, by the PLAINFIELD PRESS COMPANY, 105 North Avenue.

Entered at the Plainfield, N. J., Post office as Second Class Mail Matter.

Leslie R. Fort and Ralph L. Morrow, Editors and Managers.

TELEPHONE PLAINFIELD 1200. Private Branch Exchange connecting all departments.

Two cents a copy. Ten cents a week. $5.00 a year in advance. Delivered by carrier or by mail. No extra charge for papers mailed to points in the U. S. and Canada.

Any subscriber failing to receive a single issue will confer a favor by notifying the business office.

Advertising rates mailed on application. Copy for change of Advertisements to ensure change for same day must be at the office by 9:00 a. m.

NOVEMBER 12TH IN HISTORY.

1770—Joseph Hopkinson, author of "Hail Columbia," born. Died Jan. 15, 1842.

1810—France annexed the Valais in Switzerland, with the view of securing the road over the Simplon.

1829—Troops at Monterey revolted against the governor of California.

1863—Don Ignacio Comonfort, a president of Mexico who encouraged American influences, assassinated. Born in Pueblo, Mexico, March 12, 1812.

1865—Elizabeth C. Gaskell, a noted novelist, died in Hampshire Eng. Born in Chelsea, Eng., Sept. 29, 1810.

1898—Earl of Minto took the oath of office as Governor General of Canada.

1912—Jose Canalejas y Mendes, prime minister of Spain, assassinated by an anarchist.

Plainfield, N. J., November 12, 1913.

THE COMMUNION CUPS.

While undoubtedly its purpose is to give the fullest protection for the public health, yet it is a question in some people's minds whether the Board of Health is not treading on rather dangerous ground and is likely to stir up some ill-feeling when it urges all the local ministers to have the individual communion cup adopted. The question is asked, is it not an infringement on religious freedom? Is it not going beyond reasonable limits in efforts to protect the public health?

As stated in our news columns a few days ago, probably the only creed affected by this request, recommendation, or call it what you choose, is the Episcopal Church. During all their history the Roman Catholic and the Anglican Churches the Episcopal being a part of the latter, have used the common cup in the observance of this sacrament. It seems impossible to believe that either would change and it must be known to all that no priest or rector is of himself vested with any power to do so. In the Roman Catholic Church, the wine is withheld from the congregation and therefore the request would not affect that communion. But in the Episcopal Church it is partaken of by the communicants. The ultimate authority for a change to the individual cup lies in the House of Bishops, and the Episcopalians claim the ancient custom of the one common cup is a matter of principle with them.

The utmost precaution, however, we are told is observed in the celebration in the Episcopal Church. Not only does the clergyman use the purificator after the cup is touched by a communicant's lips but the cup is slightly turned before it again touches a person's lips. Other safeguards are used to prevent any germs being gathered for special provision is made for those who are afflicted with disease. Moreover, it is claimed that as fermented wine is used the possibility of live germs being passed to a person in such a way is extremely remote.

Of course this is the view taken by many people, but, of course, there are two ways of looking at the matter.

Plainfield's Young Men's Christian Association will inaugurate a volunteer subscription campaign in the near future for the purpose of obtaining a fund with which to erect a commodious and handsome home building at Sycamore and Fifth streets. The Y. M. C. A. is one of the greatest instruments for good in this world and its usefulness here is as great as anywhere. When the time comes, contribute your share to this work for indirectly at least it is of value to you.

You will observe that Judge McCall, the defeated Tammany mayoralty nominee, has not brought those libel suits against the World and other New York papers who told the truth about him, his friend "Murph," Tammany and the Delmonico Directorate. Did anyone suppose that McCall would make good his "bluff?"

"Bryan is a dangerous man." Who said that? Why the man who made him Secretary of State—New Brunswick Home News.

Yes, but we all "live and learn" and as "experience is the best teacher," Woodrow Wilson is a wiser man.

Plainfield's streets in their present condition are a disgrace to this progressive city, which boasts of its improvements. But, then, what are you going to do about it? Taxes are higher now than they ever have been.

The contributing editor for Saturday's issue will be a prominent resident of North Plainfield who has a "hobby." He will tell you all about it and what he will have to write about will prove interesting to say the least.

"Pitchfork" Tillman and Blease, the friend of the "jailbirds," are at it hot and heavy. All respectable South Carolinans should take to the storm-cellar.

The "Do It" part will be done Friday. Watch for the Industrial edition of the Plainfield Daily Press.

The West End Avenue Sage wants to know how to pronounce Huerta. We pronounce him rotten.

Young Vincent Astor's fiancee will now spend her time dodging the newspaper camera fiend.

The cheapest thing in the world and the best asset is a smile on the face. Keep it there.

The price of cigarettes go higher—newspaper headline.

Smoke always goes up.

The thorn in the side of Huerta is "Wilson—that's all."

Do It For Plainfield.

CHARGES CONSIDERED SILLY

(Continued from page 1.)

will enforce the law. I am not interfered with here. We close the saloons at 11 o'clock every night and there is no Sunday selling."

Former Mayor G. W. V. Moy said today that Dunn's assertions were absurd and not worthy of notice.

Mr. Dunn offered his statement as an argument against the Plainfield high license plan.

FIRE CHIEF HAS NARROW ESCAPE FROM INJURY

Fire Chief Doane and Driver Daniel Keiderling had narrow escapes from serious injury while answering an alarm this afternoon. The fire alarm rang incorrectly although box 63 was pulled. While passing the engine house in East Second street the chief's car almost ran head-on into the chemical apparatus as it was chugging out of the building. Keiderling sent the runabout scurrying to one side and ran up on the curb, narrowly missing several passersby. Continuing to the fire, which was in a small shed in Berckman street, the chief's car ran into a Main Line trolley car as the motorman sent his vehicle around the corner at Berckman and East Second street, instead of stopping the trolley as the law requires. The rear wheel of the machine was almost torn off. The chief says he will prosecute the Public Service Corporation.

PROCTOR'S ATTRACTIVE BILL.

Harry First, one of the foremost Jewish comedians in vaudeville, and his excellent company of players will present a comedy character sketch of Jewish life at Proctor's tomorrow, entitled "The Marriage Broker." The marriage broker is a peculiar institution in Jewish society and the sketch affords a fine opportunity for good acting. The Westoff Trio, a European novelty dancing and instrumental act; Manne and Belle, known as "The Queens of Ragtime"; the Keeley Brothers, in a comedy sketch, "Fun in a Sporting Goods Store," and Ed. Estus, the sensational equilibrist, complete a fine bill. Pathe's Weekly will be shown today, as usual.

We Take

the risk and attend to all the necessary details when we insure the title to your real estate.

Consult the

TITLE DEPARTMENT

Fidelity Trust Co.

Prudential Building, Newark, N. J.

Union County Agency, 8 W. Grand St., Elizabeth. Charles LaC. Hoff, Manager.

POULTRY SHOW ENTRIES

(Continued from page 1.)

Wesley I. Coddington, Martinsville, White Opringtons, cocks 2, hens 2, cockerel 1, pullets 2, pen 1. Arthur Walter, Plainfield, Flying Homers, 1 pair. Ted Thomas, Elizabeth, Anconas, pullets, 20. E. S. Parr, South Orange, S. C. Buff Orpingtons, cock 1, hen 1, cockerel 1, pullet 1, pen 1. G. R. Laird, Plainfield, S. C. Buff Orpingtons, pullets 2.

The Boola Farm, Martinsville, S. C. White Orpingtons, 2 cockerels and 1 pen. James G. Keenan, Elizabeth, Buff Leghorns, 1 cock, 3 hens, 1 cockerel, 2 pullets and 1 pen. C. J. Singer, Mountainside, Barred Plymouth Rock, 1 cock, 2 hens, 2 cockerels, 2 pullets, 1 pen; White Wyandottes, 2 cocks, 2 hens, 2 cockerels, 2 pullets and 1 pen. Talcott Farms, Westfield, White Wyandottes, 1 cock, 1 hen, 2 pullets, 1 pen and 2 cockerels. Frank E. Apgar, High Bridge, White Wyandottes, 1 cock, 1 hen, 1 cockerel and 1 pullet. J. K. and H. L. Brokaw, Somerville, black breasted red game bantams, 2 cocks, 2 hens, 2 cockerels, 2 pullets and 1 pen.

John B. Cope, Dunellen, R. C. R. I. Reds, pullet 1, hen 1, pen 1. Lawren Poultry Yards, Bridgeton, N. J., S. C. Black Minorcas, cock 1, hen 1, cockerel 1, pullet 1, pen 1. Frank L. Boppe, Newark, White Wyandottes, cock 1, hen 1; Silver Campines, cockerel 1, pullets 2. T. W. Lillie, Bayonne, S. C. Buff Orpingtons, pen 1. Clarence Hartman, Oxford Furance, Silver Campines, cock 1, hen 1, pullet 1, pen 1; Golden Campines, pullet 1; Partridge Rock, pullet 1. Thomas F. O'Keefe, Plainfield, Barred Rock cockerel 3.

Mrs. Charles H. Owings, Dumont, Silver Campines, 1 cock, 2 cockerels, 3 pullets. Gerston Poultry Yards, Plainfield, R. S. R. I. Whites 1 cock, 2 hens, 6 pullets. Leland Shaw, Plainfield, Rhode Island Whites, 1 cockerel and 1 pullet. E. O. Hartman, Roselle Park, single comb White Orpingtons, 1 pen and 3 pullets. W. R. Sweeney, Dunellen, 1 Rhode Island Red cockerel. Dr. Elias Peter Hicks, Bound Brook, S. C. Ancona, 1 cock, 1 hen, 1 cockerel, 1 pullet and 1 pen. Mrs. Charles Bricewedel, Astoria, L. I., S. C. White Orpingtons, 1 cock and 1 pullet. Joseph Barras, Somerville, black breasted red game bantams, 1 cock, 1 hen, 1 cockerel, 1 pullet, 1 pen; Buff Cochin bantams, 1 cock, 1 hen and 1 pen.

Fred Bertram, Bound Brook, S. C. Buff Leghorns, cocks 2, cockerels 2, hens 2 pullets 2 pen 1; R. C. Buff Leghorns, cock 1, hen 1, cockerels 2, pullets 2, pen 1.

James Eager, Bayonne, White Orpingtons, hens 2, pullet 1, pen 1. August Eckel, East Orange, S. C. Black Orpingtons, pullet 1, pen 1. Arthur Walter, Plainfield, Flying Homers, pair 1. E. C. Slater, New Brunswick, S. C. Buff Leghorns, hen 1, cockerel 1, pullets 3, pen 1. David G. Atwood, Plainfield, Silver Campines, cockerel 1, pullet 1.

H. R. Clark, Fanwood, White Plymouth Rocks, 2 cockerels, 6 pullets. Howard S. Dunhaupt, Dumont, 1 Barred Plymouth Rock cockerel. William A. Rockwell, Scotch Plains, 1 S. C. Buff Orpington cock; S. C. Buff Leghorns, 1 cockerel, 2 hens, 3 pullets. J. M. Johnstone, Dumont, S. C. Buff Orpingtons, 1 cockerel and 1 pullet. Joseph R. Blatz, Plainfield, S. C. White Leghorns, 1 cockerel and 1 pullet. H. H. Lowrie, Plainfield, 1 S. C. Buff Orpington cock; S. C. White Leghorns, 1 cockerel and 1 pullet. John and Francis Cannon, Plainfield, 1 pen S. C R. I. Reds. Hillaire C. Blatz, Plainfield, S. C. Buff Leghorns, 2 pullets and 1 pen.

Raeside Poultry Yards, Trenton, R. C. R. I. Reds, cock 1, hen 1, cockerel 1; S. C. R. I. Reds, cockerel 1. Jno. Crowthers, Westfield, White Wyandottes, cock 1, hen 1, cockerel 1, pullet 1, pen 1. C. Harry Scherf, Elizabeth, White Wyandottes, cock 1, hens 2, cockerels 1, pullets 2, pen 1.

Netherwood Farm, Plainfield, Tonlouse geese 8, pen 1, Pekin ducks 2. William A. Smith, Metuchen S. C. Black Minorcas, cocks 2, hens 2, cockerels 2, pullets 2, pen 1.

Castner & Dandas, Glen Gardner, Barred Rocks cocks 2, hens 2, cockerels 3, pullets 3, pen 1; White Wyandottes, cocks 2, hens 3, cockerels 3, pullets 2, pen 1. Joseph Groben, Bayonne, White Plymouth Rock, hen 1, cockerel 1, pullet 1. Mrs. G. L. Rivers, Hawthorne, Anconas, cock 1, hen 1, cockerel 1, pullet 1 pen 1. G. C. Miller, Oxford Furnace, S. C. Black Minorcas, cock 1, hen 1, cockerel 1, pullet 1, pen 1. Chas. M. Kelly, New Market, White Crested Black Polish, cockerel 1, pullet 1.

W. R. Van Sickle, North Plainfield, 1 S. C. White Orpington pullet. William T. Schmittmann, Plainfield, single comb White Leghorns, 1 pullet and 1 cockerel. Frank M. Legge, Plainfield, White Rocks, 1 cock, 2 hens, 2 pullets and 1 cockerel. Mrs. Beryle Legge, Plainfield, Japanese White Silkies, 1 cock, 1 hen and 1 pullet. Lawrence J. Benner, Plainfield, 2 Barred Plymouth Rocks, hens. N. H. Taverner, Westfield, White Plymouth Rocks, 1 cock, 2 hens, 1 cockerel, 2 pullets, 2 pens; single comb R. I. Reds, 1 cock, 1 hen, 1 cockerel, 1 pullet and 1 pen. Albert E. Marshall, Jr., Plainfield, White Wyandottes, 1 cockerel, 4 pullets and 1 White Leghorn S. C. pulet.

Cockcroft & Marsden, Roselle Park, Anconas, pullets 2. Irving D. Miller, Westfield, S. C. Buff Leghorns, pen 1; White Plymouth Rocks, cock 1, hen 1, pen 1. Clover Squab Co., Cranford, Flying Homer, pairs 3. Harmony Park and Carey Agency, Scotch Plains, White Favorelle, pen 1; Old English game bantams, pen 1; A. O. V. White Wyandotte bantams, pen 1; A. O. V. White Frizzle bantams, pen 1; White Silkies, pen 1. E. Woodruff, Trenton Junction, Partridge P. Rocks, cock 1 hen 1.

Frank T. McInerney, Plainfield, single comb R. I. Reds, 1 cock, 2 hens, 4 cockerels, 4 pullets, 10 pens. Fred L. Hebert & Sons, Plainfield, S. C. Anconas, 2 cocks, 3 hens, 2 cockerels, 3 pullets and 1 pen. William P. Stenernagel, Westfield, 1 pen single comb Brown Leghorns and 1 Silver Campine. Edward R. Jarvis, Westfield, Barred Rocks, 4 pullets and 1 cock. Holmes Clawson, Plainfield, 1 Old Pekin drake cock and 2 Young Pekin duck pullets. H. M. Cubberley, Plainfield, 3 White Plymouth Rock cockerels. William P. Van Eps, Plainfield, S. C. R. I. Reds, 1 cockerel and 1 pullet. Theodore A. Pope, Westfield, Barred Plymouth Rocks, 3 pullets and 2 hens.

Mrs. Phillip Hone, Plainfield, Tonlouse geese, pair 1; Bronze Turkeys, toms 3; Mallard ducks, pen 1. R. G. Slorah, Plainfield, S. C. Jubilee Orpingtons, cock 1, hen 1, cockerel 1, pullet 1, pen 1. W. Strachan, Plainfield, S. C. White Orpingtons, cock 1, hen 1, cockerels 2, pullets 2, pen 1. Frederick Skov, Plainfield, R. C. R. I. Reds, cockerel 1, pullet 1. Howard MacQueen, Plainfield, S. C. Buff Orpingtons, cock 1, hens 2, cockerels 2, pullet 1, pen 3. M. Elizabeth Gavin, Plainfield, S. C. White Leghorns, cock 1; White Plymouth Rock, pullet 1. James A. Cullinan, Plainfield Buff Plymouth Rock, pullets 2.

Charles Hanner, Garwood, 1 White Wyandotte cockerel. John E. Clark, Scotch Plains, Buff Lehorns, 1 cockerel and 1 pullet. Hillside Farms, Westfield, S. C. Buff Orpinstons, 2 hens, 1 pullet and 1 pen. Frank F. Fine, Phillipsbur, 1 White Plymouth Rock cockerel. E. F. Doty, Plainfield, 1 Barred Plymouth Rock pullet and 1 S. C. White Orpington. Frank Nye, Dunellen, R. C. R. I. Reds, 1 cockerel and 1 pullet. Linden Poultry Yards, Dunellen, Barred Plymouth Rocks, 2 cocks, 3 hens, 3 cockerels, 3 pullets and 2 pens. Edith Morehouse, Plainfield, White Wyandottes, 2 cockerels, 1 hen and 1 pen.

Mrs. J. D. Hampton Paterson, S. C. Buff Leghorns cocks 2, hens 3, cockerels 3, pullets 3, pens 3. Adam Dealaman, Dunellen, S. C. Jubilee Orpingtons, pen 1. Home of the Wyandottes, Mountainside, Westfield, White Wyandottes, cock 1, hen 1, cockerel 1, pullet 1, pen 1. William Fairbanks, Silkies, pen 1. W. H. Williams, Plainfield, S. C. White Leghorns, cocks 2, hens 5, cockerels 6, pullets 6, pens 2; White Wyandottes, cocks 4, hens 5, cockerels 5, pullets 5.

Woodland Farm, Plainfield, 1 Rouen duck; 3 young pencilled Indian Runners; Faun and White Indian Runners, 1 old drake, 1 old duck, 2 young drakes, 5 young ducks and 1 pen. C. L. Van Neste, Weston, R. C. R. I. Reds, 1 cockerel and 2 pullets. Patrick Connolly, Plainfield 1 Blue Andalusian pullet. Joseph Winiski, Plainfield 1 White Wyandotte pullet; White Cochin bantams, 1 cock and 2 hens. James Hardman, Cranford, 1 saddle Muff Tumbler; 1 black Self C. L. Tumbler and 1 A. O. Color Self.

Miss Gabrielle Gelinas, in "Peg O' My Heart," at Plainfield Theatre Saturday, Matinee and Night.

We Give Five Per Cent. Profit Sharing Coupons

These coupons are redeemable in amounts of $25.00 in merchandise of your own selection in any part of the store. Get the habit of trading here and saving the coupons.

Your Thanksgiving Table

Will look doubly attractive if dressed with some of our new "Humidor" Linens. Our showing comprises all new beautiful patterns in moderate priced goods.

BLEACHED TABLE DAMASK.

70 inches wide, has a genuine linen finish; 75c a yard value for.....59c

SILVER BLEACHED LINENS.

All pure linens, 2 yards wide, a large variety of pretty new patterns: **59c, 79c, 89c, $1.00 a yard**

BLEACHED TABLE LINENS.

Beautiful satin finish plain damask centre with fancy border; all over designs; also in the new fancy stripes; full 2 yards wide at prices ranging from **$1.00 to $3.25 a yard**

Napkins to match from **$1.25 to $6.00 a dozen.**

The Famous "Humidor" Linens

Are sold exclusively in this city by us. If you appreciate good Table Linen buy this kind. "Humidor" means something. It means a new and better way of caring for flax productions which brings them to you rich, mellow and sure of good wear; better than under old conditions, yet they cost no more than the ordinary kinds.

VISIT OUR SHOE DEPT.

Woodhull & Martin Co.

VISIT OUR BAKERY DEPT.

The Store that gives you 5 per cent. Profit Sharing Coupons.

DAY-CASHIN.

Announcement is made of the marriage of Miss Ethel Day, daughter of Richard Day, and Frank Cashin, both of this city. The couple was married by Father B. M. Bogan at St. Mary's R. C. church. Miss Julia Lloyd, of Elizabeth, was the bridesmaid and Frank Day, an uncle of the bride, best man. The bride was employed as a telephone operator for the Public Service Corporation at the company's office on West Second street. The couple will live at Dunellen, where Mr. Cashin is in business.

YESTERDAY'S LOCAL WEATHER.

8 a. m. temperature	30
8 p. m. temperature	34
Maximum temperature	41
Minimum temperature	26
Mean temperature	34
Normal temperature	44

TO NOMINATE OFFICERS.

Trafalgar Lodge, No. 506, Order Sons of St. George, at its meeting tomorrow night, will nominate officers and three candidates will be initiated. Notts Castle Lodge, No. 510, of Somerville, will visit the local lodge.

FUNERAL OF EZRA PENEY.

The funeral service of Ezra Peney, of South Plainfield, who was found dead on the tracks of the Lehigh Valley Railroad several days ago, was held yesterday afternoon. Rev. J. Tucker Landsdale officiated.

THE SESAME CLUB.

The Sesame Club will meet tomorrow morning at 10:30 o'clock at the home of Mrs. Sandford, 312 East Seventh street.

—In "learning to buy" the adreading housewife does not seek mere price-concessions. These are sought, of course; but they must apply to goods that would be value at "regular" prices.

CHRISTIAN FIELD.

The Women's Christian Temperance Union will hold a business meeting at 3:30 o'clock tomorrow afternoon to which all the members are urged to attend.

Brightside Circle of The King's Daughters will hold its monthly meeting tomorrow afternoon at 4 o'clock at the home of Mrs. Maria Claypool, 68 Grandview avenue. Members are urged to note the place of meeting.

HOT WATER BOTTLES

Buy them from us and save the annoyance caused by the seams opening, frequently the case with a seamed or two piece bottle.

The kind of Hot Water Bottles sold by us are of one-piece construction of the finest quality maroon rubber, there are NO seams or joints to give way and cause a leak.

These bottles have many superior points over the seamed or two-piece bottle.

Let us show them to you and tell you of the forty different uses they can be put to.

SCHREINER BROS.
Prescription Druggists
PARK AVE., COR. SECOND ST.

Headquarters for

GIBSON'S RYE

E. C. WESCOTT.
115 East Front Street.

FROM 1875 TO 1913

From the day the City National Bank was established in 1875 to the present time, it has been known as a Safe, Conservative and Successful Banking Institution. Many of our depositors who started in a small way have increased their deposits to large proportions. Although we are old in years, we are progressive in methods and afford the best modern facilities.

ORGANIZED 1875. Checking Accounts are invited.

3% Interest Paid on Daily Balances of $500 and over, subject to check

4% Interest paid on Savings Accounts.

CITY NATIONAL BANK
PLAINFIELD, N. J.

Capital $150,000.00

Surplus and Profits $300,000.00 (all earned)

Deposits $2,800,000.00

Don't get caught unawares!

Buy your Winter overcoat to-day—then you'll have it when you need it.

New Ideas in overcoats, made in Scotland; soft finished Shetlands and Chinchilla effects, warm but not uncomfortably heavy.

Motor coats that stand the hardest tests—that of keeping one warm while motoring; some plush lined and some double-texture cloths.

Ulsters; double breasted coats with an extra protection for the throat in heavy weather.

Black and oxford gray meltons and kerseys with velvet collars—the more conservative type.

Winter overcoats, $18 to $75.

ROGERS PEET COMPANY
Three Broadway Stores
at Warren St. at 13th St. at 34th St.
NEW YORK.

TRADE MARK PAMOS CRAFT

PAMOS MOSAICS

TRADE MARK PAMOS CRAFT

The Home Entertainer

To the family gathered around the evening lamp Pamos comes as a most welcome guest. Pamos is a home entertainer of the most attractive kind. Pamos appeals to that instinct we all have for "making things" and enables us to gratify that instinct with most pleasing results.

Delight Young and Old

Pamos knows no sex or age boundaries. Everyone, old and young, becomes intensely interested in Pamos. From kiddies to grandparents the Pamos spell holds strong and true.

While Pamos Crafting calls for no artistic ability and no eye for color, at the same time it brings out undreamed of talents along these lines. Scissors and paste are all you use for Pamos and the results accomplished are really marvelous. There is nothing for you to draw or trace or color—Pamos attends to all that perfectly.

USE THE COUPON

PAMOS MOSAICS COUPON

PAMOS CRAFT TRADE MARK

SEND IN THIS COUPON

You can get a complete Pamos Mosaic such as is sold regularly in the stores at 10c for only 5c if you bring this coupon to our office. Or we will mail a complete Pamos Mosaic to you if send us 6c and this coupon.

REGULAR 10c value for 5c

SAVE THIS COUPON IT IS VALUABLE

A Scene in J. Hartley Manners' Charming Comedy, "Peg o' My Heart," Oliver Morosco's Big Success, at Plainfield Theatre Saturday Night.

"NAVAL HOLIDAY" URGED BY CHURCHILL FOR ALL NATIONS

Plan to Suspend Battleship Building Indorsed by Secretary Daniels.

Meanwhile Increased Activity In Naval Construction Is Noted Everywhere.

CLOSE on the heels of the announcement that Winston Churchill, first lord of the British admiralty, urges strongly that all the great nations join in a "naval holiday," the same being a period of a year or more, during which the powers shall refrain from building battleships, comes the news that the first keel plates of the great super-Dreadnought Pennsylvania, destined to be the most powerful fighting machine in the world, have been laid at Newport News, Va. Almost simultaneously the battleship Texas, just completed and at present the largest war vessel afloat, justifies the predictions of her builders by averaging a speed of 21.128 knots on the five high speed runs which marked the climax of her standardization trial at Rockland, Me.

From all the rest of the world news comes also of increased activities in naval construction. Nearly all the naval programs of the great powers contemplate the building of from one to five battleships annually for the next five years. Even New Zealand is planning a navy of her own, the first step in this direction being the building of a cruiser of the Bristol type of 4,800 tons displacement to cost $2,000,000, which on occasion may become a part of the formidable fleet of Great Britain.

Germany, too, will adhere to her existing program of naval construction

WINSTON CHURCHILL, FIRST LORD OF THE BRITISH ADMIRALTY.

and development, at present consisting of two battleships a year.

"Naval Holiday" Impractical.

Unofficially the kaiser's experts declare the suggestion of the British statesman to be impractical. The German fleet, they assert, is for defensive purposes only and as such must be maintained in a condition capable of protecting the coasts of the fatherland against possible enemies.

That the German naval experts are not without justification for the stand they have taken is evidenced by the report of a new invention lately tried out by the British government, by means of which a mine may be exploded at a distance of several miles without wires or other connecting apparatus. This, in view of the fact that a clash between John Bull and the kaiser is the ever recurring bugbear of the German and British publics respectively, would seem to give color to the alleged need of a "defensive fleet" for the German coast, to say nothing of the fact that England's naval construction program includes the building of at least four Dreadnoughts a year for several years to come.

Yet while other nations besides Germany have thus far turned a deaf ear to the suggestion of the British first lord of the admiralty, at the same time in nearly every country there may be found a steadily growing sentiment in its favor. Indeed, there is scant doubt but that this feeling will take some definite form in the near future.

Daniels Indorses Suggestions.

Secretary of the Navy Josephus Daniels in a recent interview strongly advocated the Churchill plan as a means of reducing the annually increasing naval budget of every nation and the added taxation which it necessitated. Economic reasons alone, he asserted, even without considering those tending toward a world peace, dictated the advisability of a worldwide agreement between all first class nations to close or at least curtail the construction of battleships for a stipulated period.

"I believe such an agreement must be made sooner or later for economic reasons," the secretary declared. "The hysteria of naval preparations is proving too great a burden for the people. We ourselves are spending about $140,000,000 annually on our navy and an equal amount on our army, and that is but a bagatelle compared to what the great powers of Europe and Japan are spending, with new vessels superseding and making obsolete all that have been built before.

"The world today is facing the anomaly of making its navy less adequate by increasing it, for when new vessels are built with their more powerful armament they render useless the smaller warships, save for coast defense."

Would Benefit Humanity.

The secretary said that such an agreement joined in by Germany, England, France, Russia, Japan and the United States would result in the greatest benefit to humanity in general from an economic standpoint.

"Unless some such agreement is soon reached," he said, "every citizen will, figuratively, be carrying a soldier on his back."

Secretary Daniels' statement is directly in line with the offer Mr. Churchill made directly to Germany, as the chief rival of Great Britain,

Photo by American Press Association.

BATTLESHIP TEXAS, MOST POWERFUL FIGHTING MACHINE AFLOAT, ON HER TRIAL TRIP.

while he was discussing the British naval expenditures of $375,000,000 a year and warning the nation of the inevitably heavy increase in armament if the rivalry continued.

After making his plea for a universal "naval holiday" Mr. Churchill expressed the opinion that if Great Britain and Germany took the lead all the other great countries would follow suit, and they would all be just as great and as sound as if they had built the ships at present projected.

Feasibility of Plan.

If Austria and Italy did not build, the obligation, he said, would be removed from France and Great Britain, and the fact that the triple alliance (Germany, Austria-Hungary and Italy) was just now building no ships would make the proposal possible without the slightest danger or risk.

That no one will take issue with Mr. Churchill on the question of the benefit accruing to the world if his suggestion should be adopted is self evident. The problem lies in its feasibility, at present at least.

Great navies are rising everywhere. France, Russia, the United States, Japan, even Greece and the South American states, to say nothing of Austria-Hungary and Italy, in addition to England and Germany, are spending millions on naval construction.

The difficulty will be to set a time far enough in the future and yet not too remote to be of practical value to the present generation when all the nations will find it convenient to arrest for a time their naval development.

In the meantime the shipyards of every nation will be busy turning out great war machines, which, despite their enormous cost, become obsolete within but little more than the time it takes to build one of them.

As far as the United States is concerned, the annual naval budget will probably not be much changed, although the completion of the Panama canal will add much to the effectiveness of our navy in some respects.

Canal Strengthens Navy.

Far from greatly adding to the sea power of the United States, however, the canal will really be a negligible factor, although it was formerly claimed that its opening would double the navy's effectiveness. But it will increase its possibilities for coast defense vastly.

In this connection Secretary Daniels recently asserted that the canal, while adding much greater mobility to our fleets, would not greatly increase their strength except as defenders of our coasts.

"During the long campaign," said the secretary, "one of the strongest arguments for the large expenditure was that such a canal would double the efficiency of the navy. We were told also that it would make for efficiency in the army and make the United States the dictator of the western hemisphere and the mistress of the seas.

Larger Navy Unnecessary.

"Now that the canal is nearing completion and the day is near at hand when ships will sail from San Francisco to the Caribbean in about 240 hours, as against the 1,824 hours it took the Oregon to sail around Cape Horn, we are told that the building of the canal demands twice as large a navy as formerly and that control of the canal demands a large standing army on the isthmus.

"The canal will not double the effectiveness of our navy, but it will greatly increase its ability to defend every part of the coast on the Pacific as well as the Atlantic. It will not virtually multiply the numbers of the army."

Yet even if the canal will not greatly augment the sea power of the United States, except as regards coast defense, there is no reason why battleship construction should not be curtailed. It only remains for some of the powers to show the way.

Bryan Peace Plan.

Many regard the plan of Mr. Churchill as following in logical sequence the suggestion of William J. Bryan, secretary of state, that the nations of the

© 1913, by American Press Association.

SECRETARY OF THE NAVY JOSEPHUS DANIELS

world enter into peace treaties, agreeing to try the arbitration of difficulties before going to war. A similar idea was embodied in Secretary Bryan's original proposal to the world powers for a universal peace pact, but was abandoned when it became evident that strong opposition would follow.

If Great Britain, Germany, France, Russia and Japan would adopt the British suggestion there is scant doubt that the United States would readily join in the agreement, and now that the plan has been presented in concrete fashion to the whole world it may not be long before negotiations between some of the powers are opened.

STATE LIFE INSURANCE TRIED OUT IN WISCONSIN.

Man Who Drafted Law Authorizing System Gets the First Policy.

The first policies in a state life insurance fund in America have just been issued by the insurance department of Wisconsin. Former Speaker Charles A. Ingram of Durand, who introduced the bill in the 1911 session to create state insurance, received the first policy.

Applications came from several states, but under the law policies may be issued only to residents of Wisconsin.

The lawmaking provision for state life insurance was enacted after the idea had been worked out by Commissioner of Insurance Ekern and a legislative committee. A study had been made of similar laws in Germany, Great Britain, Italy and Belgium.

No policy is issued for a larger amount than $1,000. When the number of policy holders reaches 1,000 the maximum policy will be issued for $2,000, and when the number reaches 2,000 the maximum policy will be for $3,000, the highest amount authorized.

Existing governmental machinery will be used in the administration of the law without the creation of additional offices. No paid agents will be employed.

BARS PHOTOS IN WATCHES.

Illinois Central Issues an Efficiency Order to Operating Employees.

No longer may engineers, conductors, brakemen and other employees in the operating department of the Illinois Central railroad carry pictures of their wives, sweethearts and babies on their watch crystals. An order against the practice has just been issued by the management.

Officials of the company have decided that such pictures are likely to distract the attention of employees from their work, and that accidents might result. The order also specifies plain dials of a uniform design.

"This rule may seem to be a small matter, but, after all, it is the little things that count," said Vice President W. L. Park in discussing the order. "Every railroad man will admit that success in the operating department requires strict attention to duty."

THE DAILY PRESS IN BOUND BROOK will be found on sale or delivered to any address every afternoon by Hodgins Union News Stand at station, and A. Aaron, Newsdealer.

TRY A PRESS WANT AD

SCHEUER'S WEEKLY BARGAINS

BROOKFIELD EGGS, PER DOZEN.....35c

CRYSTAL DOMINO SYRUP, SMALL CAN, 13c; LARGE.....22c

A GOOD NO. 6 BROOM, EACH.....25c

Evaporated Milk Gold Cross or Peerless Brand, 3 tall cans 25c	Blue Label Catsup 25c kind 19c	Granulated Sugar 25-lb bag with Other Groceries $1.19
Imported Sardines Boneless, Packed in Olive Oil, 25c kind 19c	Breakfast Cocoa Gold Medal Brand ½-lb can 15c	Crisco, used where you would use butter or lard; 25c can 22c
Choice Pink Salmon 1-lb can 3c; 3 for 25c	Old Dutch Cleanser Chases Dirt, 3 for 25c	Campbell's Soups Assorted Kinds, 3 cans 25c
Large Bottle Queen Olives, plain or stuffed 25c kind 21c	Full Quart Jar Queen Olives worth 40c 33c	Robertson's Scotch 1-lb jar jar 15c
Sunshine Biscuit Co.'s Takhoma Biscuits, the Cracker that splits 4c	Premier Prepared Buckwheat a package 10c	Kirkman's Borax Soap Powder 4-lb package 16c
Huyler's Premium Chocolate ½-lb cake 15c	Fruit Pudding Assorted Flavors 3 packages 25c	Beets, Sweet and Tender large can 9c
Jersey Pears No. 3 can a can 8c	Empress Brand California Asparagus a can 19c	Imported French Peas 2 cans 25c
Fancy Strained Honey 1-lb jar 21c	Fancy Comb Honey Light .....21c Dark 19c	Maple Sugar Butter for cakes or icing pail 21c
Swift's Borax Soap 10 cakes 37c	Swift's Pride Laundry Soap 32c	Swift's Premium Sliced Bacon 1-lb jar 27c
Japanese Rice Wafers Small pkg.....9c Large pkg.....23c	New Dried Peaches lb 12c	New Dark Fruit Cake lb 15c
Leggitt's O. K. Premier Coffee 1-lb can 32c	Barrington Hall Coffee 1-lb can 37c	Leggitt's Premier Peanut Butter 20-oz. jar 23c
Corn Meal White or Yellow 3 pounds 10c	New Lentils 7c lb 4 pounds 25c	Best Carolina Head Rice 3 pounds 25c
Rolled Oats Fresh and Sweet 6 pounds 25c	Loose Hominy 4c pound 3 pounds 10c	Loose Wheat Farina 6c lb, 4 pounds 22c
New Holland Herring All Milchner, keg 90c	Kippered Herring in Tomato Sauce can 10c	Best Lard Compound lb 11c
Buck's Mince Meat 5-lb pail 65c	New Table Raisins 1-lb package 15c	New Layer Figs Just Arrived, lb 15c
New Dill Pickles a dozen 20c	New Sauerkraut a pound 5c	New Sweet Cider a gallon 23c

Full Cream Cheese, a lb....22c
Imported Swiss Cheese, a lb..38c
Imported Roquefort Cheese, a lb.....45c
Best Munster Cheese, a lb....24c
Best Limburger Cheese, a lb..24c
Philadelphia Cream Cheese, each.....9c
Shefford Snappy Cheese, each..9c
Best Imported Cambert Cheese, box.....30c
Pim Olive Cheese, in jars, ea. 13c

Neufchatel Cream Cheese, ea..4c
Maple Syrup, a bottle..15c & 25c
Maple Syrup, ½-gallon.....45c
Gallon.....85c
Pure Strained Honey, bot. 15c-25c
Comb Honey, dark.....20c
Light.....23c
Crystal Domino Pure Syrup 13c & 23c
Mapleine, a bottle.....35c

10 S. & H. STAMPS WITH
Royal Dental Cream.....10c
1 Box Ball Blue.....10c
1 Box Royal Talcum Powder.10c
1 Box Royal Tooth Paste....10c
1 Package Macaroni.....10c
1 Bottle Lemon or Vanilla...15c
1 Can Black Jack Stove Polish.....10c
1 Can Liquid Enameline.....10c
1 Package Parlor Matches...12c
Large Bottle Ammonia.....10c
7-lb bag Salt.....10c
1 Bottle Shoe Polish.....10c

CRACKERS AND BISCUITS.
Lynn Spice Wafers, lb.....12c
Fig Bars, lb.....10c
Sugar Wafers, lb.....18c
Cocoanut Maccaroons, lb....18c
Ginger Snaps, Lemon Cookies or Nic Nacs, lb 7c; 4 lbs...25c
Assorted Mixed Cakes, lb....10c

EXTRA STAMPS WITH COFFEES.
10 Stamps with 1 lb Santos..25c
15 Stamps with 1 lb Maracabo 27c
20 Stamps with 1 lb Premium Java.....27c
20 Stamps with 1 lb Java...29c
25 Stamps with 1 lb Java & Mocha.....32c
30 Stamps with 1 lb Java & Mocha.....35c

CALIFORNIA FRUITS.
No. 3 cans.
Hunt's Famous Cal. Peaches.23c
Hunt's Famous Bart. Pears..23c
Hunt's Famous White Cherries.....23c
Hunt's Famous Sliced Peaches.....23c
Hunt's Famous Hawiian Pineapple.....23c
Hunt's Famous Sliced Peaches, No. 1.....15c
Hunt's Famous Cherries, No. 1.....15c
Red Raspberries, No. 1 can..15c

OIL SPECIALS.
The Famous Bertrand Freres French Oil:
Pint Tins.....40c
Quart Tins.....75c
2-quart Tins.....$1.50
Gallons.....$2.75
Wesson's Snowdrift Oil for Cooking or Table:
1-quart Tin.....27c
1-gallon Tin.....98c

EXTRA STAMPS WITH TEAS.
125 Stamps with 1 lb Tea...70c
100 Stamps with 1 lb Tea...60c
80 Stamps with 1 lb Tea...50c
50 Stamps with 1 lb Tea...40c
40 Stamps with 1 lb Tea...35c
100 Stamps with 1 lb Baking Powder.....45c

Griddle Cake Season

Nothing tastes better for breakfast these chilly mornings than delicious cakes and syrup. Only the best materials used in preparation make them delicious.

Hecker's Old Homestead and Nabob Flour make fine cakes.

Maple Syrup, pure and fresh, now in the market.

Strained Honey and Honey-in-the-Comb, for those who prefer it with their cakes.

NEUMAN BROS.
GROCERS
Watchung Ave. and Fifth St. Telephone 760
Efficient and Rapid Delivery Service to All Parts of the City

Mono Storage
WAREHOUSE
North Avenue
OPP. FREIGHT HOUSE
125 East Front Street

HAND'S EXPRESS CO.
OLD RELIABLE
STORAGE
All Rooms Separate, Light and Dry
Furniture Packed and Shipped
Office 69 Somerset St. 'Phone 541

Your Residence
for the Fall season possibly requires attention to

AWNINGS being taken down, repaired and stored.

WINDOW SHADES made specially and hung or furnished from stock.

CURTAINS, curtain goods, draperies (of which our stock is now complete in new fall patterns); curtain fixtures, and UPHOLSTERY work.

Competence enables us to SERVE SATISFACTORILY; postal brings attention and estimates gladly given.

Mr. B. F. Snyder in charge.

HENRY J. SIEBERT & CO.
1147 E. Jersey St., opp. Proctor's,
Elizabeth, N. J. Phone 852

AUCTIONEERS.

MURRAY'S
Storage Warerooms
At 326 to 332 West Front Street near Grove Street. The oldest storage in the city, formerly the Plainfield Storage Co. Over 40 separate rooms, dry and airy, large and small at very moderate prices. Many years' experience in handling, buying, selling, packing and appraising goods.
ROBERT MURRAY, Auctioneer.
'Phone 666.

The Leading
Auctioneers
W. A. SCHORB & CO.
Also Dealers in Second Hand Furniture—Bought and Sold.
120 Madison Av., Jackson Blg
Telephone 1707-W.

Auction Shop Sale!
Of Second Hand Furniture, Stoves, Oil Cloth, New Guns, Musical Instruments, and Books, in order to clean up. No reasonable offer refused.
OPEN EVENINGS.
STARCK'S
Removed to
403 WATCHUNG AVENUE
One Block South of Trolley Transfer Station. 'Phone 1674.

Dr. R. C. WORMLEY
DENTIST
HOURS: 9 a. m. to 1 p. m. 2 to 6 p. m.
308 E. Third St.
PLAINFIELD, N. J.
10 28 1mo

—Some store may be placing on "special sale" just now the article you have not felt like paying "regular" prices for.

the parties visiting and staying with their respective friends in different parts of the country, which is a customary thing and occupies the time specified. Ninety-nine out of a hundred of these marriages turn out well.

Ways of Burmese Beauties.

Instead of a coming out party as we know it, the Burmese girl's entrance into society begins when she has her ears pierced. As soon after this as she feels inclined she selects a husband and goes to live in a home of her own. The home is provided by the man, but it becomes his wife's as soon as they are married. All women, young and old, are addicted to the use of tobacco. The women seem to prefer the very large size black cigar. Often one meets a woman on the streets of a village with one of these huge cigars in her mouth and two or three more stuck in the holes of each ear.

The Cosmic Law.

There is neither waste nor economy in nature. Energy is as indestructible as matter—no trace of waste anywhere, no economy. Nature does not use a fraction more than necessary nor less. The two words "waste" and "economy" cannot apply to the stupendous cosmic law, the conservation of energy.—Edgar Lucien Larkin in New York American.

No Luxuries.

"Any insanity in your family?" asked the life insurance man.

"No," replied Farmer Corntossel. "I couldn't afford to hire any alienist. If our boy Josh gets into any trouble we'll jes' have to admit that he's plain foolish."—Washington Star.

A Quick Switch.

Jack (studying geography)—Father, what is a strait? Father (reading the paper)—Five cards of a—that is, a narrow strip of water connecting two larger bodies.

THE DAILY PRESS IN LINCOLN will be found on sale or delivered to an address every afternoon by E. Purvis newsdealer.

RESOLUTION OF CONDOLENCE.

JOHN PAUL NOLTING.

John Paul Nolting was associated for the last fifteen years with Grace Parish, Plainfield, New Jersey.

He was a member of the Vestry one of the Trustees of the Men's Club, Assistant Superintendent of the Sunday-school and was active in founding and promoting the interests of the Young Men's and Boys' Clubs

He loved his Church and was scrupulous in the performance of his duties at all times in the various agencies where he found work to do and being possessed of ability, judgment and rare energy, his work was always effective.

He was a devout man, of modest disposition, while kindness and delicate consideration for others were probably the most conspicuous traits of his sweet character, and these won for him the love of a host of friends young and old, in all walks of life who now mourn his departure.

We, of the Vestry, realize that our Church has sustained a great loss in his removal, and we feel a deep sense of personal sorrow in no longer having him as our comrade and friend yet we are indeed enriched by the precious memory and the worthy example he leaves behind.

While no formal resolution can adequately express our sense of the loss which we have sustained, we desire that this Minute be placed upon our records, and that a copy thereof be engrossed and transmitted to the bereaved wife and children of our late associate.

Adopted by the Vestry at its meeting November 11th, 1913.

WILLIAM T. PELLETIER,
Secretary to the Vestry.

Chrysanthemums
and all other seasonable flowers Daily shipments from our greenhouses. Wedding decorations and bouquets a specialty. Prices always moderate. Deliveries in Greater New York. Telegraphic connections with florists in all cities of U. S.
STANLEY
159 E. Front St. Tel. 928.
Greenhouses, South Ave., Netherwood. Tel. 928, 331-J.

T. A. MOORE
UNDERTAKER
612 E Sixth St.
Tel. 741-R

A. M. RUNYON & SON,
UNDERTAKERS
402 Park Avenue. Telephone No. 40.
Office open day and night.
Office of Hillside Cemetery.
New York office—50 Great Jones St.
Tel. call 3345-Spring.
New York Embalmers License—1220.
New York Registered Licensed Undertaker No. 315.

Established 1872.
P. CASEY & SON,
UNDERTAKERS AND EMBALMERS
Office 116 Park Avenue, Tel. 884-W. Res. 417 W 3d St., Tel. 584-W. Office open day and night. N. Y. office 10 E. 22d St., Tel. 2094-Gramercy.

NAMED BY MISTAKE.

That Is What Happened to Three of Vermont's Towns.

It is not often that a town is named by mistake, but about 150 years ago this thing happened—not to one town but to three towns in Vermont. At that time a grant of land was made by New Hampshire to some Connecticut settlers. This tract then, as now, was divided into three townships—Burlington, on the hillside of Lake Champlain; Colchester, just north, and Williston, east. The three towns were chartered on the same day, and it was at this time that the names were mixed.

The Burling family took up their land in the north section (Colchester), and it seems to be true that their name was to have been given the town, so that it should have been called Burlington. Other settlers took up the eastern portion (Williston), and the rest remained in the part by the lake (Burlington). Among these last was the Willis family, and there is evidence that they expected to call the city Williston. However, there was so much confusion in the entering of the records that the town where the Burlings settled was called Colchester, the town of the Willis family was named Burlington, while the town to the east was called Williston. And so they have remained to this day.—Ladies' Home Journal.

ORIGIN OF BLACKMAIL.

The Term Was Born of Outlawry on the Scottish Border.

The etymology of the expression "blackmail" is historically interesting. It appears to have its origin on the Scottish border and dating from times when frequent political feuds between the then two kingdoms of the British islands tacitly justified a sort of perennial terrestrial buccaneering as between borderers of each realm.

Many of these were outlaws on both sides of the border. Their neighboring victims to save their cattle from being lifted sometimes compounded for safety by an annual payment as insurance to the bandits. This fee not only gave them immunity, but entailed them to protect them from rival freebooters. It was their "mail," or "protection." The "mail" coach was so named because it had its armed guard with loaded blunderbuss on the dickey.

But the mail paid by border farmers was not for honest royal protection, but for guardianship by thieves, and hence was "black" mail, the color of black being typical of what was nefarious, whether in art or in guardianship, while the guardian of this stamp was known as the "blackguard" of the district. The last named latter day term of reproach seems to have obtained its expression originally as here described.—London Field.

Marry and Part For a Year.

Among the many peculiar customs prevalent among the people of Central America is that of parting for one year after the marriage ceremony has been solemnized. This custom has prevailed among the Jarnos from time immemorial. There is no courtship allowed to be carried on between the parties prior to the wedding. When a man selects a woman he obtains the consent of the parents on both sides, and if this is given they are at once married. The reason, however, for their not living together as man and wife for one year after marriage is in order to permit of

DIED.

GILES—On Tuesday, November 11, 1913, Mary E., widow of Henry Giles, in her 77th year.

Funeral services at her late residence, 472 West Front street, on Thursday, November 13, at 2 p. m. Relatives and friends are respectfully invited to attend. Interment in the Samptown Cemetery.

Classified Advertisements---Copy Received Until 1:30 P. M. Daily

One cent a word for first insertion, one-half a cent a word for each subsequent insertion of the same advertisement for less than one month. Fifty cents a line for one month. **Double Charge for Capitals. No advertisement received for less than 10 cents. No Display or black face type used in this column.**

The Plainfield Daily Press cannot give information regarding advertisements for which answers are to be sent care of the Press. Persons replying to office addresses must mail or leave written answers as stated in advertisement.

JAS. J. CHAS. A.
J. J. & C. A. HIGGINS
FUNERAL PARLORS
Park Ave., Cor. Fourth St. Tel. 1753-J
Our Booklet Entitled
"A Modern Mortuary Establishment"
Sent Upon Request.

L. L. MANNING & SON,
STEAM GRANITE WORKS
Corner Central Ave. and West Front St.
Opposite First Baptist Church.

FOR SALE.

FOR SALE — Several driving horses, also some business horses; all kind and true and good wind. Apply 775 Kensington avenue. 10 20 t

FOR SALE—Coarse gravel, building sand and soil; also manure Wm. C. Burke, 671 West Fourth St. Tel. 508-R. 9 30 t

TOP soil, sod and gravel for sale D. F. Dugan, 511 East Seventh St. 10 10 t

FOR SALE—One horse and cow 572 West Seventh street. 11 1 t

FOR SALE—Babcock electric runabout recently overhauled and painted and new battery installed; leather upholstered, wheel steer, windshield new tires; will travel 60 miles on one charge, from 5 to 25 miles per hour an ideal car for ladies' use; price very reasonable. Address Babcock care Press. 11 10 t

WE have 15 new hair mattresses, quality and prices cannot be beat also a large variety of crockery, china and glassware. Most anything can be found at Murray's Auction Rooms 326 West Front street. 11 12 2

FOR SALE—Fine pullets and roasting chickens, 50 cents to $1.00 speak quickly if you want them. Tel 1648-M., 86 Fairview avenue. 11 12 4

FOR SALE—Bargain, 1913 Cadillac touring car, complete, new tires, slip covers, Bumper electric horn, etc Apply A. C. Thompson Auto Co. 11 12 3

FOR SALE—Ebony cabinet sideboard. Can be seen at Mono Storage Co., North avenue. 11 12 3

FOR SALE—$2,500 mortgage at 6%, on modern house, well rented Elston M. French, No. 171 North avenue. 9 26 t

SITUATIONS WANTED—FEMALE.

DRESSMAKER wishes dressmaking and plain sewing in private families. Address Sewing, care of Daily Press. 11 11 3

YOUNG woman wants position at bookkeeping and general office work whole or part time. Address Office care Press. 11 10 3

GIRL wishes position general housework, plain cook. 1655 South Second street and Rock avenue. 11 10 3

EXPERIENCED manicurist wishes work to do evenings, home or at patron's residence. Address Manicurist, care Press. 11 10 3

YOUNG Polish girl wants position at general housework. 352 Evona avenue. 11 10 3

MISCELLANEOUS.

SAVE your coal; guarantee coal saving secret; will send for 25 cents; guarantee satisfaction or money refunded. Address K., 353 East Third street. 11 11 5

1,900 BY CHRISTMAS—First Baptist Bible school invites to membership everybody not elsewhere enrolled. 3 18 tf

ASHES and dirt removed; also manure for sale. George Miller, 518 West Fourth street. 11 12 12

HORSEBACK RIDING — Astride and side, quickly and correctly taught; moderate rates; habits furnished. Saddle horses to hire; also horses boarded; best of care guaranteed. Riding School, 775 Kensington avenue, Josef Grandl, Prop. 10 20 tf

FOR SALE OR TO LET.

FOR SALE OR TO LET—TEN-ROOM HOUSE, ALL IMPROVEMENTS; JUST REMODELED; 57 FAIRVIEW AVENUE. APPLY HOTEL WALDORF. 11 6 6

HELP WANTED—MALE AND FEMALE.

COUPLE WANTED—Man farmer, wife general housework; no objection to small child. C. E. Nash, on Valley road; 'Phone Plainfield 1598.

WANTED TO RENT.

WANTED—One or two rooms for light housekeeping by single gentlemen. Address A. K., care Daily Press. 11 10 6

LITTLE TALKS BY THE WANT AD MAN

Copyright, 1913, The Int. Syndicate, Baltimore.
No. 30.

IN writing advertisements don't be afraid to let yourself get into the copy. Let a smile get into the ink bottle, if it will. In advertising you are dealing with very human men and you cannot mistake by letting your copy be human. In writing advertisements I first try to have an idea; then I strive to put that idea into a form that may be easily read. Cut out every superfluous word. Make what you say interesting. Literature, and that means good advertising, need not be deadly dull."—Elbert Hubbard in an address to the New York Advertising Men's League.

Perhaps in no department of advertising is there so much need of "getting yourself into copy" as in the Classified. The average man who wants to employ a cook or buy a gas engine or sell a horse writes a perfunctory little two-line notice, runs it once or twice in a newspaper, and then wonders why the Government doesn't have to build an addition to the postoffice in order to handle the answers to his ad.

Being a good advertiser is simply being human. If I owned an automobile and wanted to sell that automobile so that, perhaps, I could buy a bigger and better one, it would be a practical waste of money for me to write an ad. something like this: "For Sale—A second-hand automobile; Winton car; seats four. Address The Want Ad. Man, Blank Building." Such an ad. would indeed be "deadly dull." It does not awaken interest. There is nothing in it to catch and hold the attention of the man who might be looking for that car and lead him to get into touch with me for further details.

How would I do it? Well, in the first place, I don't own an automobile and am not familiar with the "talking points" of a car. But, offhand, how would this do?: "I want to sell my Winton car simply because I have purchased a larger one. It is a 1912 model, four-cylinder, 18 horsepower; seats four passengers comfortably; dark green finish, lamps, wind-shield, hood, etc. In first-class condition. Phone me, or address The Want Ad. Man, Blank Building."

Yes, that ad. would cost a few cents more to insert than the other one, but its chances of getting results are a hundred per cent. greater. Crude as it is—for no man can write enthusiastically and compellingly unless he has something to write about—there is yet something human in its frank statement of facts. If I were looking for a second-hand automobile and saw an ad. like that, I would instinctively feel that the advertiser was honest and that by getting in touch with him I might find exactly what I was seeking.

Classified advertising in this newspaper pays. It pays best the advertiser who puts some brains and thought into his copy. The wooden Indian has passed into oblivion as a cigar-store advertisement. The up-to-date cigar dealer shows something more interesting—he depends upon his windows to display attractively the goods he has for sale. Don't make your Want Ad. wooden.

The Want-Ad Man

(All rights reserved, 1913, by Jerome P. Fleishman)

ROOMS AND BOARD.

WANTED—In good home, board by the week for young, highly respectable mechanic. Address J., care of Daily Press. 10 4 tf

NICELY furnished front room to rent; heat and light. 41 Duer street. 11 8 6

TO LET—Attractive rooms, with board. Mrs. L. R. Williams, 13 Crescent avenue. 2 24 t

PLEASANT rooms with board. first class neighborhood. Miss Kline, 21 Sandford avenue. 10 16 tf

TO LET—Rooms with board. Mrs. Purcell, 209 East Seventh street. 9 23 tf

SITUATIONS WANTED—MALE.

WANTED—Position on farm as superintendent or farmer; have expert knowledge. Frank J. Bridgens, Jutland, N. J. 11 10 6

HOUSEWORK, 25c an hour, wanted by handy colored man. 661 West Third street. 10 28 t

HELP WANTED—MALE.

BOY wanted to learn plumbing trade. 148 East Fifth street. 11 11 2

MAN on place in city to take care of horse, cow, poultry, garden, etc.; must be good milker and gardener. Reply stating age, experience and former position, E. C., care Press. 11 12 2

WANTED—MISCELLANEOUS.

WANTED—Auto for equity in house. W. R. Way, 308 Watchung avenue. 11 8 6

WANTED—Immediately, $2,500 on first mortgage. Address J. H. C., care Press. 10 23 tf

LOST AND FOUND.

LOST—Brindle bull dog, black face, one blind eye. Simpson, 541 West Sixth street, or 'Phone 1133. 11 6 tf

LOST—Wednesday morning, between 9 and 10 o'clock, in front of City National Bank, the sum of $30. Reward if returned to this office.

FOUND—Coach dog. Inquire W. R. Buckley, Scotch Plains.

LOST—Sunday morning, from St. Mary's church, imitation ruby rosary. Owner will greatly appreciate its return to 315 East Sixth street.

LOST—White and brown hound dog, named "Doc." E. L. Hand, Scotch Plains. 11 12 3

LOST—Alderny cow, leather holder. Notify Chief Weiss and Collector Brown, North Plainfield. Reward. 11 5 tf

MONEY TO LOAN.

MONEY TO LOAN on bond and mortgage. J. T. Vail. 8 20 tf

MONEY TO LOAN on bond and mortgage. Mulford, opposite depot. 12 28 tf

MONEY TO LOAN on bond and mortgage. Manning, 183 North avenue. 10 14 tf

$25,000 TO LOAN at 5 per cent. in sums to suit, on good mortgages Elston M. French, 171 North avenue 9 26

HELP WANTED—FEMALE.

LADY to canvass, salary paid and travelling expenses. Call after 6 p. m., 226 West Second street. 11 12 2

WANTED—Capable young white girl as chambermaid-waitress; references required. Apply 908 Watchung avenue. 11 10 3

FOR RENT.

FLATS to let, with all improvements, for colored people only. Inquire H. Kohn, 661 West Fourth street. 10 31 tf

THREE rooms to let, with gas and city water. Inquire 311 New street. 11 1 tf

TO LET—Office in Vanderbeek building, corner Park and North avenues; heat and light furnished. Inquire A. M. Vanderbeek, 119 East Front street, Griffen's hardware store. 10 2 tf

FLAT to let, five rooms, all improvements. 538 West Fifth street, or enquire 432 Watchung avenue. 11 11 tf

FOR RENT—5-room house, 764 Woodland avenue; moderate rent; part improvements. 11 7 tf

TO LET—Six-room house, part improvements; rent reasonable. 664 South avenue. 8 25 tf

FLAT to let in Dunellen, 5 rooms and bath; all improvements; corner Dunellen and Lincoln avenues. 11 10 6

TO LET—7-room house, reception hall and bath. Inquire 1115 West Front street. 11 10 tf

4 AND 5 room apartment to let on Webster place, near Seventh street, with improvements. Call 770 Woodland avenue. Tel. 1687-W. 10 28 tf

THERE is one vacant house in brick row, with all improvements, on Second street, near Church. Inquire W. R. Van Derveer, 231 East Second street. 10 30 1mo

FOR RENT—Store, centre of town, rent reasonable; also two large, light lofts. Apply Elston M. French, 171 North avenue. 11 6 tf

TO LET—Eight room house, all improvements; good location; garage. Inquire 222 Madison avenue. 11 6 1mo

TO LET—Handsome apartments; all improvements; central location; moderate rent. Inquire of P. C. Thomsen, 306 East Front street. 2 31 tf

TO LET—124 Madison avenue, large store, light and airy; steam heat. Inquire Fred Endress or janitor. 5 29 tf

TO LET—7 rooms and bath; all improvements. 510 New street, near West Fifth street. 5 25 tf

HOUSES $12 to $50; flats, $10 to $30; stores $7 upwards. D. McInness, West Third street, Tel. 1198-W. 6 30 tf

TO LET—Flat, all improvements; janitor's service, corner Front street and Madison avenue. Inquire Fred Endress or janitor. 5 29 tf

MOVING PICTURE OR STEREOPTICON SHEET FOR RENT; big enough for the largest hall. Apply Daily Press office. d

EMPLOYMENT AGENCIES.

EMPLOYMENT Agency, Mrs. Keller, 22 Somerset place, the oldest and most reliable (all nationalities). 'Phone 1724. 7 1 tf

MURRAY'S Employment Registry Office, for reliable help; good references and faithful service commands good positions for all nationalities, which we always endeavor to supply. 326 West Front street, near Grove. 'Phone 666. tf

F. J. SKINNER, employment agency. 146 Central Ave.; 'Phone 1953. First-class help and first-class places furnished. 11 9 tf

REAL ESTATE FOR SALE.

FOR SALE—Good house for colored people; 6 room house, part improvements; right in town. See Mr. Vanderhoef, at Woodhull & Martin Co. 6 26 tf

FOR SALE—At sacrifice, modern ten room house. 526 Belvidere avenue. 11 12 tf

FOR SALE—House, 7 rooms and bath; central; $3,250. W. R. Way. 11 6 6

FOR SALE—Lot on Cedarbrook road, 150x115 feet; thirty-five dollars per foot. J. T. Vail, North avenue. 10 2 tf

REAL ESTATE AGENTS.

REAL ESTATE for sale, rent and exchange. Insurance in strong companies at lowest rates; money loaned on real estate. Thickstun & Emmons, 197 North avenue. d

WANTED TO RENT.

THREE or five rooms, with all improvements, for light housekeeping. Apply 426 Madison avenue. 11 11 3

Of Interest to Women and the Home

The Housewife's Daily Economy Calendar

FRANCES MARSHALL

Your Old Furs.

There was never a time when any piece of old fur could be so easily utilized as the present.

The most expensive pieces of fur—some of them—are made up apparently of scraps of furs of various sorts. A collar, for instances, will show broad-tail and fox, or mole and skunk, or seal and anything else. And muffs are made in the same way.

Silk, satin and velvet are also combined to make neck scarfs and muffs. And fur is used in dozens of ways to trim clothes of all sorts.

So get out all the old fur you may happen to have and see what you can do with it.

Collars and Muffs.

Velvet can be utilized with fur for muffs and collars with very good results. So if you have an old neck piece and muff that match make them do service for another season by combining them with velvet. Some of the most interesting new sets show a muff of velvet trimmed with fur and a collar of fur trimmed with velvet. So, if your old muff is badly worn, make a velvet muff—good patterns can be bought for collars and muffs—and trim it with bands of fur. A band can be put around the ruffle that falls over the hands, and another can mark the joining place of the ruffle to the muff. Or a big, full muff can be made and gathered into two small bands of fur at the hands. To go with this velvet, fur-trimmed muff make a collar consisting of a strip of the old collar—the best part of the fur—surmounted with a frill of velvet, either on one side or on both sides. Or make a little dog collar of the fur—a tight band that fastens at one side of the throat with a velvet bow. Or else make a wide, long scarf and edge it with the fur.

Old Marabou.

The small dog collars which are worn this year suggest a way to make an old marabou scarf do for a few months longer. The section of the scarf that was about the neck last year and perhaps the year before is doubtless worn and soiled. Use the ends to make a small collar that fastens snugly about the throat. Even if the old marabou is not worn, fasten the collar tightly this year, with a big satin or silk bow to cover up shabby spots.

As Trimming.

Any fur can be used as trimming for this year's gowns. Street suits are made with collars and cuffs of fur that could easily be cut from an old collar and muff set. An old fur scarf could be cut up into bands to edge a skirt, perhaps, and the muff could make bands to go about the sleeves and neck.

Smaller pieces of fur can be made to trim house gowns of any material.

An old suit, the coat of which is shabby along the front edge, can be remodeled into a sort of cutaway coat that opens over a little fur waistcoat cut from an old muff or collar.

There is no excuse for letting the moths get into old fur this year.

(Copyright, 1913, McClure Newspaper Syndicate.)

VOTES FOR WOMEN

Conducted by the Equal Suffrage League of Plainfield and North Plainfield.

LAWS IN STATES WHERE WOMEN VOTE.

The one question that suffragists and antis alike are constantly asking is, "What are the laws that have found a place on the statute books of suffrage States since the women have had a share in the law-making?" After an enormous amount of research and recording of results by Elinor Byrns and Helen Ranlett, members of the New York Bar and of the National Suffrage Association, a complete answer to this universal question has at last been tabulated and put in available form. The Evening Post of November 10 prints the digest in full and comments upon it editorially as follows:

"The very attacks upon the results of woman suffrage have been of a tenor implying that much was expected of it. Notably in Colorado and California, the specific objection has been that various evils, old as mankind itself, still flourished in unabated vigor! The digest of equal-suffrage legislation which we publish today on another page should confute those who hold that the grant of the ballot is futile so far as it satisfies John Stuart Mill's old demand that women be given an actual influence on law-making. How much of the general humanitarian legislation listed is attributable to their voice it is difficult to estimate, except by comparison with States where they have no vote; a comparison damaged by the greater native radicalism of the West. But it is surely not a negligible part; and as for the unique corpus of legislation touching directly upon women and children, that speaks for itself. The woman who moves from California to Illinois, where her ballot has as yet scarcely affected the laws, loses the tithe of her privileges, from the right to limit her work to eight hours, not ten, to important safeguards in her possession of property and her domestic relations. The absence of "freak laws," or at least those obviously such, from the list is notable."

It is true that the gravest charge that the antis bring against the franchise in the hands of women is that it has not yet redeemed the world or even that particular section of it where women share in the making of the laws. It is also true that the suffragists themselves are in great measure to blame for the widespread notion that political and social redemption were to be brought about by the ballot in the hands of women. The pioneers in the suffrage movement were women of such lofty idealism and high standards that they could not help seeing a vision of the mellenium. But mellenium making is a slow process, and the highest types of reform, like the highest types of life that the scientists tell us about, are the slowest in their evolution. All the laws in all the suffrage States are not better than any of the laws in the non suffrage States; all the man-made laws are not to the detriment of women and children; all the evils that exist in non-suffrage States are not there merely because they are non-suffrage, and all the good in the suffrage States is not due simply and solely to the fact that there women can vote. The digest of laws as printed in The Post is introduced by the statement:

"No attempt is made here to estimate the influence which women as voters have exercised upon legislation. The digest is intended merely as a record, not of man-made laws, not of woman-made laws, but of laws for which men and women are equally responsible."

When men and women make the laws together these are some of the results:

CALIFORNIA CHILD LABOR LAW.

Minor twelve to fifteen years cannot be employed, unless he has permit from Superintendent of Schools. Minor under sixteen who is employed during school hours must go to night school, unless he has completed grammar school. Minor under eighteen, maximum eight hours per day; forty-eight hours per week; no work 10 P. M.—5 A. M. But act does not prohibit employment of minors at agricultural, horticultural, viticultural, or domestic labor after school hours or in vacation. "Horticultural" includes curing and drying, but not canning.

Other suffrage States have similar restrictions on labor of children. Utah adds to her statutes the following precautions:

"In cities of the first and second class messengers doing night work or sent to places of objectionable character must be over twenty-one. No boy under twelve and no girl under sixteen shall peddle on the streets and no child under twelve work as bootblack. Exceptions. Unlawful to pay less than seventy-five cents per day to female minors."

A stroll through Front street and a few inquiries among its places of business will enlighten one as to how New Jersey compares with the Western States mentioned in these matters.

One statement in the digest is common to several States:

"Age of consent raised to eighteen."

New Jersey still makes such age sixteen, although the best legal authorities in the State declare twenty-one to be "full legal age" in matters concerning property.

Colorado and California have equal guardianship laws.

New Jersey makes the care, custody, education and services of minor children the business of the father only. The exception to this is in the case of so-called "illegitimate" children—then the mother is sole guardian, and must bear her heavy burden alone. In California they see this matter differently:

"Father, as well as mother, of illegitimate child must give him support and education suitable to his circumstances. Civil action by mother or guardian to enforce obligation."

The statutes mentioned are only a few taken at random, from those especially relating to women and children. Under the head of "general laws" there is a mass of legislation vitally affecting both men and women, and through its affect upon the fathers and mothers of today it is full of potential influence upon their children and children's children. Here are some of the laws:

"Red Light Abatement and Injunction Act (making houses of prostitution a nuisance and providing for injunction against manager of house, owner, lessee, or agent, by State or private individual).

"White Slave law.

"Certificate of freedom from venereal diseases required of men before marriage license is given.

"Soliciting for or living on earnings of prostitute made a felony.

"Inspection of meat and slaughter houses. Sanitary inspection of stock.

"Pure food act. Law regulating sale of milk and drugs.

"Initiative, referendum, and recall. (Offices not decisions). Direct primaries.

Prostitutes and those maintaining or frequenting houses of ill-fame may not vote.

"Cities and villages given power to regulate and suppress prostitution.

"Itemized statement required from charitable, educational, and penal institutions.

"Pure Food law.

"Sterilization of habitual criminals, idiots, insane and epileptics.

"School buildings to be used for social centres."

From these few instances gathered from the statutes of the various suffrage States it would seem the honest and evident thing to conclude that team work in law-making is as great a success as it is in all other lines today. Since men and women must both live under laws and obey them, and furthermore, train their children to understand and obey them, why in the name of common sense should it be regarded as dangerous or unseemly or paradoxical in any way for the women of the State to work with the men in the making of these laws?

In short, if New Jersey sees nothing dangerous or unseemly or undesirable in men and women working side by side in her factories and stores, why is she so opposed to their working side by side in her legislative halls at Trenton If New Jersey men and women working together can turn out good commercial products, is it not probable that they might also, working together, make good laws?

GRACE SAVAGE SELDEN.

Some Cookery Suggestions

HOMEMADE THANKSGIVING ICES.

Of course the nicest dessert of all for the Thanksgiving dinner is a nice homemade ice.

Ice creams can be easily and cheaply prepared at home with quite simple apparatus, all that is essential being a wooden bucket, or, rather, deep and not very wide earthenware crock, a good tin can with a well fitting lid having a handle on top, a freezing mixture of ice and salt and the cream, custard, fruit juice or other sweet mixture which is to be frozen.

How to Freeze.

Prepare the cream or custard or whatever is to form the ice cream and put it into the can. The inner pan of a double saucepan will do if the handle is not in the way and set it in cold water or in some cool place to reduce its temperature as low as possible, thus preventing it from readily melting the ice.

Keep the ice in the coldest place available, wrapped in a piece of blanket, until required for immediate use; then break it up into small pieces in the usual way.

Economical Ices.

Vanilla Ice Cream.—An inexpensive ice cream can be made thus: Boil one and one-half pints of milk (leaving out enough to mix the cornstarch) with six ounces white sugar, stir in a dessert spoonful of cornstarch made into a cream with a little cold milk, and boil gently for two or three minutes, stirring constantly. Strain if necessary and leave to become quite cold, setting the bowl in cold water (frequently changed) if a cold place is not available. Flavor with essence of vanilla, about half a teaspoonful, add a little saffron coloring, and freeze.

Fruit Ice Cream.—Prepare a boiled custard by beating up three yolks of eggs, pouring in a pint of hot but not boiling milk, then returning to the pan and cooking gently by the side of the fire until it thickens. Add six ounces of any good jam rubbed through a fine sieve (chopping and adding a few of the kernels in the case of peach or apricot) and mixed with the juice of half a large lemon. Use any preserved fruit in the same way. The appearance of the ices will be greatly improved by the addition of a little suitable coloring—viz. cochineal or carmine or saffron. Sweeten to taste, add one-fourth pint of cream, stiffly whipped when quite cold and freeze.

Anna Thompson.

Daddy's Bedtime Story—

What Spoiled That Lovely Cranberry Pie.

The Elf Sees the Pie.

THERE were times when Jack and Evelyn took daddy's stories as jokes, and when he told them he meant to tell them about Red Flush, the cranberry pie elf, they laughed hard.

"I see you don't believe in elves—in pie elves, at any rate—but I am just going to tell you that Red Flush was as handsome and sprightly a little elf as ever hopped about in a cranberry skin," said daddy.

"Though Red Flush looked like a cranberry, he wasn't really one of them. He was so fond of cranberries and had eaten so many of them that the fairy queen one day said he ought to look like one, and so after she waved her wand he did.

"Red Flush traveled around a good deal. One day he crept in for a nap among some cranberries in a bin at the corner grocer's.

"Before he wakened a little girl came in to buy a quart of the berries, and Red Flush was dumped in with the others.

"When the little girl got home she handed the bag to her mother, and it was put in the pantry until the next day. Red Flush then crawled out of the bag and prowled over the house.

"The elf hopped out into the kitchen and up on to the kitchen table where the little girl's mother was busily stirring something in a bowl.

"Something good to eat!" sniffed Red Flush, for he was very fond of good things.

"She was cutting up the cranberries and mixing them with minced raisins. Then she added water and sugar and lemon juice and poured this sauce into a deep dish lined with a white crust. Over this she spread another white crust, cutting slits in the top that Red Flush took for windows and doors.

"'What a jolly little house, with something inside to eat!' Red Flush exclaimed, and he wriggled through one of the slits and snuggled inside.

"In a minute the pie was put into the stove, and Red Flush wondered why his little house began to get warm.

"The perspiration was steaming down his face as he jumped out of the pie. He would have been in a bad way, I am afraid, if just then the little girl's mother had not opened the oven door to peep in. Red Flush hopped out.

"'How queer the pie looks!' the lady exclaimed, for it was bulged up in spots all over the top, and one of the cut places was torn and had a stream of cranberry juice trickling out.

"'I'm afraid it's spoiled,' she said, and she took it out and threw it away. But she never found out about Red Flush, and Red Flush was so disgusted with cranberries that from that day he gave them up and took to eating plain elf fare, so that now he looks just like any other little elf."

TRY A PRESS WANT AD

Practical Fashion Hints

By Alice Gibson

A SEPARATE coat is an absolute necessity this season. Are you going to make it yourself? It is a very simple matter with the right pattern. Stiff, tailored effects are no longer the thing, a fact that makes matters still easier for the home sewer. The double faced materials may be used with no lining or stiffening at all very satisfactorily, the seams being bound with seam binding.

7829 combines many of the newest features. It is a three-quarter length model, with a low, deep belt, a set-in sleeve and an effective collar. The pattern is perforated for a shorter length if desired, the body of the coat being slightly fulled into a low belt. There is a new reversible coating this season, which is very practical for models of this description. It is 54 inches wide, comes in all the new shades, dark or light, and is faced with white or a harmonizing color. Three and one-quarter yards would be sufficient to make this coat in size 36. These reversible materials range from $2 to $8 a yard.

This Is a Perfect Pattern

Be sure to state right size, measuring over the fullest part of the bust for dimensions.

It may be obtained by filling out the coupon and enclosing 15 cents in stamps or coin to the Pattern Department of this paper.

PATTERN COUPON

Name.....

Street and No.....

City and State.....

Pattern No. 7829. Size.....

A. E. Force & Co., "The White Store," carry all patterns in stock and the Daily Press recommends that its readers procure them there. They will be furnished by this paper when the orders come direct to us, through A. E. Force & Co.

Cross-stitch Designs Suitable For Embroidering Guest Towels.

Cross-stitch is one of the simplest of embroidery stitches and yet it is very effective when developed in heavy silks or mercerized cottons. It is done by taking two stitches of equal length crossing each other at right angles. If the stitches are all made in one direction first, and then gone over in the opposite direction, the design will appear on the back of the towel as well as on the front.

This design is appropriate for embroidering guest towels, bureau scarfs and table covers as well as waists, dresses, aprons and children's clothes in one of more colors or shades of color.

The butterflies in pattern number 14525, may be used as a border or cut apart and applied in various ways. This border is 1⅛ inches wide and the pattern also included three borders for darning, ⅜, ¼ and ½-inch wide. One yard of each border is contained in the pattern for ten cents.

The attractive garland design, in pattern number 14498, is 2 inches wide and may be developed in two shades of pink, one of blue and two of green. The pattern contains three yards of border for ten cents.

Pattern number 14391 includes six yards of border 2 inches wide and 4 corners for fifteen cents and pattern number 14521, three yards of border 2½ inches wide for ten cents. The border of ducks is particularly appropriate for embroidering children's clothes and the ducks may be used separately on bibs and fancy articles.

These patterns will be supplied to Daily Press readers upon receipt of price.

Raritan

Job C. Kenyon, for many years chief of the Raritan fire department, has presented to the members of Relief Hose Company an excellent life-size picture of ex-Chief Eugent Dilts, who was also for many years an honored member of the company, serving it up to the time of his death. The picture has been on exhibition for several days in the window of Rohn's drug store. It will be hung in the parlors of the fire company on Anderson street.

Mr. and Mrs. Frank F. Smith have returned from their wedding trip, and have been visiting relatives here. They will make their home in Dunellen.

Close Saturdays 9 P. M.; Other Days 5:30 P. M.

L. S. Plaut & Co.

BEE HIVE New Jersey's Shopping Centre NEWARK

Mail and Phone Orders Receive Prompt and Careful Attention.

IT'S OUR GREATEST LINEN SALE

The past week has witnessed the most brisk linen selling in many a year. To give even greater snap and vigor to this splendid occasion, we have prepared many new items besides these sterling values already on sale. Never before has such an opportunity been given to supply the Linen needs of the household. Fine linens make most acceptable Christmas gifts and the bride-to-be will also appreciate them. Only a few of the many items are noted below.

Regular 50c Satin Damask Tray Cloths—Austrian all pure linen damask, close weave, heavy weight, free from dressing; assortment designs, hem and hemstitched edges; size 18x26 in.; special at 38c

Regular $1.19 All Linen Bleached Table Damask—Heavy weight Scotch damask, firm weave, free from all dressing; fully bleached; excellent damask for wear and appearance; assortment designs; yard 95c

Regular $1.59 Satin Table Damask—All linen Irish and Scotch damasks, heavy weight, free from dressing, real double damask, in a splendid variety of designs; special, yard 1.19

Regular 79c Silver Bleached Table Damask—Fine, soft Austrian all pure linen damask, from best flax, close firm weave, heavy weight, free from dressing, silver bleached, pure white in one or two washings, choice designs, 68 in. wide, special 65c

Regular $4.50 Double Satin Damask Pattern Cloths—Choice grade, all linen, Irish satin damask, heavy weight, close weave, launders and wears perfectly, in very handsome and attractive designs, some plain centres with round open borders, size 2x2 yards, suitable for round or square tables; special this sale 2.69

Regular $5.50 Napkins, in Same Quality to match above cloths, 24x24 inch, special, dozen 3.95

12½c All Linen Crash Toweling—17 inches wide, Scotch crash, firm weave, free from dressing, thoroughly absorbent, in medium and heavy weight, all white with fast-color red borders; special, this sale, yard 10c

Regular 29c All Linen Hemstitched Huck Towels—19x36 inch, of choice quality, firm weave, heavy weight, full spoke hemstitched ends, with attractive damask borders, in great variety; special, each 25c

$1.00 Pure Linen Hemstitched Huck Towels—Beautiful soft finish Irish huck, from choicest flax, close weave, medium weight; assortment of designs in great variety; exceptionally large size; special, this sale 75c

Regular 59c Table Felt—54 in. wide, extra good quality, heavy weight, made from best cotton, close weave, easy to handle and launder, heat resisting, soft, will not mar or mark table; special, yard 47c

Regular $6.50 Madeira Embroidered Lunch Napkins—Superb quality round thread Irish linen, beautifully embroidered in crest and wreath effect corners and with hand embroidered scalloped edge, choice designs, special, dozen 4.75

Regular $1.98 Hemstitched Lunch Napkins—Pure linen Austrian damask, closely woven, medium weight, soft, free from dressing, spoke hemstitched edges, variety of designs; size 14x14 inch; special, dozen 1.59

Prompt and careful deliveries made by our own wagons

L. S. Plaut & Co., 711 to 721 Broad St., Newark, N. J.

Looking for a Range?

We have them; the kind that has stood the test of time as we have sold them for years and know they are all right. Made by first-class manufacturers of new iron, warranted to work and bake in the best manner with a minimum of coal; therefore we can recommend our

Famous Trio { QUEEN, COUNTESS and DOCKASH

In the HEATING line nothing is better than our

Acorn Oak Heaters

An ornament to your room and very moderately priced. Call and see them.

Gayle Hardware Co.

'Phone 398 Front Street and Park Avenue

General Hardware and Housefurnishings

Kitchen Necessities

Pots, Pans and Kettles

in tin, agate, enamel and aluminum ware and every specialty essential to the perfectly appointed kitchen can be had of the very best quality at our store. We carry a very complete line of these goods as well as all household specialties.

Do not overlook the fact we can give you prompt attention in our Plumbing and Tinning Departments—work guaranteed.

A. M. GRIFFEN CO.

119-121-123 E. Front St., Plainfield N. J.

Two 'Phones 6—214

SENTIMENT

Sentiment and business, like oil and water, will not mix. Giving a man business solely because you know his father is a mistaken idea of friendship, and bad business besides.

And using sentiment in the selecting of an insurance agent is one of the best known methods of procuring poor protection and killing the sentiment at the same time.

Yours for service and not sentiment.

REAL ESTATE LOANS RENTS

GEO. M. CLARKE CO. Babcock Bldg., Telephone 205 Plainfield

INSURANCE OF ALL KINDS.

"TELL ME, FAIR ONE"---AND SHE DID

IN THE SPORTING SPOTLIGHT

GOOD PINNING ON ELIZABETH ALLEYS

Team and Individual High Score Averages Are Smashed in Close Series.

With both teams smashing the pins in top-notch style the bowling fans who witnessed the Elizabeth-Hoboken tilt in connection with the Elks' League on the former's alleys last night, were treated to a great exhibition of the alley game and some excellent scores were rung up by the rival pin-knights. Although the visitors managed to get away with two out of the three games rolled they were extended to the limit in each match and were lucky to come out on the plus end of the count.

Hoboken started off with a flourish, rolling up a count of 927, which gave them the initial tilt by a margin of fifty-two pins, Elizabeth ringing up a total of 875 in the first match. The home quintet reversed its form in the middle game, however, and while the visitors were dropping from their lofty 927 record to a mere 838, the Elizabetheans *jumped* to 981.

In the third game the Hobokens regained the stride with which they had started and when the last frame had been totaled up the count read 949 to 842 in their favor. This contest was decided by the widest margin of any of the three, 107 pins separating the rivals on this occasion. Earle, of Hoboken, starred for the evening with records of 256 and 223, gaining for himself an average of 218 for the series. Bock rolled 213 for the Betsytowners and Clauss cleaned up 206.

Both teams raised their high score mark by virtue of their good pinning last night, Elizabeth going from 931 to 981 and the visitors from 925 to 949. Bock and Earle both boosted their previous high score records by two and fifty-four pins respectively.

The scores:

HOBOKEN.			
Mittlesdorf	150	148	...
Duffy	...	...	168
Eppel	192	164	167
Maxson	172	186	182
Earle	228	170	256
Miller	185	170	176
Totals	927	838	949
ELIZABETH.			
Nolte	170	192	163
Gathman	179	199	179
Keller	178	171	151
Bock	157	213	170
Clauss	191	206	179
Totals	875	981	842

ORANGE PIN-KNIGHTS SMASH THEIR RECORD

By Winning the Twelfth Game of the Season They Shatter Losing Streak.

After dropping eleven straight games without tasting a single victory the Orange Elks smashed their record last night by taking one match of the three rolled against the Jersey City pin-smashers, rolling up a count of 106 to 86 in the play-off after the third match had ended in a tie. After bringing their losing record up to eleven the Orangers showed a decided reversal of form in the twelfth and sprang a big surprise in the 'Skeeter camp.

After the regulation ten frames had been rolled off without a decision, the Orangers scored 106 in the extra box and won out by a margin of twenty pins. Jersey City had no trouble in capturing the first game, but took the second by the slim margin of thirteen pins, a number that proved both unlucky and disastrous to the quintet in the next contest. Russell, of the winning aggregation, was the brilliant star of the evening, getting scores of 236 and 200. Oetzel rolled 216 and Corydon bowled 214.

In last night's series Orange tied its high score mark but failed to pass the 862 mark established in the last series. Jersey City also failed to pass its high score record. Russell, of Jersey City, raised his high score average by thirty-five pins, setting up a mark of 236 to displace his former 201; Henderson, of Orange, increased his by six pins, and Oetzel raised his high score card to 216, fifteen pins better than his former mark.

The scores:

JERSEY CITY.			
Wright	187	155	185
Russell	236	200	160
Wasserman	172	186	140
Corydon	160	169	214
Coffman	128	165	149
Totals	883	875	*848
ORANGE.			
Kunz	112	...	...
Keaster	131	155	173
Henderson	154	180	166
Oetzel	178	216	187
Haines	179	140	160
Palmer	..	152	162
Totals	754	862	*848

*Roll-off—Jersey City 86, Orange 106.

FOOTBALL NOTES

Larry Bankhead's Colgate team is a hummer. The eleven is fast, heavy and full of fight.

The return of Jimmy Craig to the Michigan eleven has strengthened the Wolverines at least fifty per cent.

Harry Williams has a contract to coach football at the University of Minnesota, that runs two more years.

Pogue, of the Illinois University eleven, is ranked as one of the greatest quarterbacks of the year in the West.

In case Cornish should not be able to play any more this year, Yale will be hard put for a first-class quarterback.

Streit, of the Princeton Tigers, and Brickley, of Harvard, are running neck-and-neck in the way of scoring touchdowns this fall.

For the past two years the Penn State team has had every team it tackled faded. But this season the "Staters" are sorely up against it.

The Cornell eleven is improving right along, and should be able to put up a rattling good contest in its annual combat with Pennsylvania.

Just to show how difficult it is to distinguish football players in action —"Pooch" Donovan, the Harvard trainer, was unable to pick out his own men in a recent game at Cambridge.

Queries, Comment and Answers

Sporting Editor:
Query—Will you please tell me how much a Lincoln penny with the initials V. D. B. on is worth?—E. D. M.
Answer—Your coin is worth one centime.

Sporting Editor:
Query—How far from the boundary should the foul line be on a basketball court?—H. J. U.
Answer—The penalty mark should be fifteen feet at right angles from the boundary line directly under the back-board of the goal.

Sporting Editor:
Query—Please inform me as to who is considered the smartest man in the world today?—P. W. A.
Answer—The man who minds his own business in our estimation is the smartest. Seriously it would be impossible to single out the individual who possesses the most remarkable brain.

Sporting Editor:
Query—Is there any solution for whitening the teeth besides tooth paste and powder?—T. E. S.
Answer—There are many preparations for this purpose sold at drug stores. Try whitewash.

Sporting Editor:
Query—What was the score of the Princeton-Syracuse game last year? —P. K.
Answer—Princeton 62, Syracuse 0.

Sporting Editor:
Query—What are the membership fees for full privileges in the Y. M. C. A. senior department?—F. S. A.
Answer—Eight dollars a year.

Sporting Editor:
Query—Does North Plainfield have a postoffice of its own?—H. K. R.
Answer—No, not yet. There is a sub-station on Somerset street.

Sporting Editor:
Query—I have a violent temper, do you know of any way I can get rid of it?—G. S. A.
Answer—Yes, every time you get angry fill your mouth with ice water and count 500. By the time you have finished counting you ought to be cooled off.

Sporting Editor:
Query—What is the value of a penny dated 1793?—S. W. T.
Answer—Your coin is worth from $2 to $15, according to condition.

Sporting Editor:
Query—Kindly give me the population of Mexico.
Answer—There were 13,607,259 chili con carne and frijole-eaters there at the last count.

WITH THE BOXERS

Jim Flynn, the Pueblo heavyweight, is in New York again looking for bouts.

Harry Lewis, the Philadelphia middleweight, who has been dangerously ill for several weeks, is now able to be out.

Aleck McLean, manager of Gilbert Gallant, is anxious to match his protege against either Ad Wolgast or Matty Baldwin.

Tommy Maloney, of New York, who claims to be the welterweight champion of America, announces that he will defend the title against all comers at 142 pounds.

BASEBALL NOTES

It is said the Western League magnates contemplate the dropping of Wichita and Topeka from the circuit.

"Rabbit" Maranville and Tommy Griffith, of the Boston Braves, have "doubled up" for a season on the vaudeville stage.

Portland, winner of the Pacific Coast League pennant, won the season's series from every team in the league except Los Angeles.

Pitcher Johnson, who comes to the Red Sox from the Syracuse team, defeated both the Giants and the Red Sox in exhibition games last season.

Jimmy Johnston, of the San Francisco Seals, leads the Pacific Coast League base stealers with 123 pilfered sacks to his credit. He returns to the big top next season as a member of the Chicago Cubs.

SOME GOOD JUMPERS IN COLLEGE LEAGUE

Krausse Won First Place in Field of Sixteen Junior Contestants.

In finishing as the winner in the running broad jump event held in connection with the Y. M. C. A. junior departments' College League activities yesterday afternoon, Clarence Krausse was forced to clear fifteen feet, nine inches in order to beat out little Godfrey Clay, the runner-up in this event, who hung up a mark of fifteen feet flat. Considering his size when compared to the other competitors, Clay's mark is little short of phenomenal, many of the contestants much bigger and with considerably longer legs to assist them in covering ground, having fallen one, two and three feet short of the second man's mark.

All of the records were good, no one of the sixteen contestants having fallen below the eleven foot mark, and all but two did twelve feet or better on the leap.

While Harvard won first place by virtue of Krausse's winning leap, it will probably fall far short of snatching the largest number of points in the events, as Princeton had five entrants, Yale and Columbia each had four and Harvard had but two. The jumpers are given points for their respective efforts and the teams they represent will be given their points.

		Ft.	In.
1	C. Krausse, Harvard	15	9
2	G. Clay	15	
3	Adams	13	10
4	L. Marsh, Princeton	13	6
5	F. Brunelle, Princeton	13	6
6	W. Backer, Columbia	13	5
7	W. Johnson, Yale	13	2
8	J. Koldusha, Princeton	12	9
9	Drake, Harvard	12	7
10	Nielson, Princeton	12	7
11	F. Ross, Princeton	12	5
12	G. King, Yale	12	4
13	Clark, Yale	12	3
14	A. Willett, Columbia	12	
15	I. Manley, Columbia	11	7
16	H. Willett, Yale	11	5

DONALD GROSSET EASILY WINS FRESHMAN EVENT

Seven High School freshmen, members of that division in the Y. M. C. A. junior department, competed in the running broad jump in the association yesterday afternoon, Donald Grosset winning the event with a mark of fourteen feet, four inches. His nearest competitor was Robert Pollock, with a leap of thirteen feet, three inches.

		Ft.	In.
1	D. Grossett	14	4
2	R. Pollock	13	3
3	R. Mac Dowell	12	3
4	H. Case	12	
5	H. Zeek	11	11
6	D. Hylan	11	7
7	E. Broach	19	8

ELKS' LEAGUE RECORD.

	W.	L.	H. S.
Paterson	11	4	984
Newark	6	3	1012
Plainfield	5	4	936
New York	5	4	905
Jersey City	8	7	979
New Brunswick	3	3	984
Hoboken	6	6	949
Rahway	4	5	927
Elizabeth	5	7	981
Orange	1	11	862

—Advertise in the Daily Press. It pays.

K. OF C. PIN LEAGUE WILL OPEN TONIGHT

First Games to Be Played on the Newark Alleys—Locals Bowl Friday Night.

The Knights of Columbus Bowling League, of which the local lodge is a member, will open the season tonight, when the members of the Olive Branch Council and Belleville Council quintetes meet on the latter's alleys. Friday night the Elizabeth team is scheduled to appear on the Plainfield alleys and the Montclair Council team will roll the Star of Bethlehem team at Newark.

President John J. Berry, of the Columbus Club of Newark, will make a speech at the opening game of the organization in Newark tonight, and National Warden Thomas J. McLaughlin will roll the first ball. George Taylor has been elected captain of the local team and is giving his men tryouts every night on the Columbus Club shutes.

TWO ELKS' LEAGUE GAMES SCHEDULED FOR TOMORROW

Plainfield Elk bowlers will take a trip to New Jersey's metropolis tomorrow night, where they are due to lineup against the antlered pinners of the Newark lodge in a regularly scheduled Elks' League series. The Queen City wood smashers have been practising on the Knights of Columbus alleys and expect to make things hot for the fast traveling Newarkers.

The game originally scheduled for October 30 in the Elks' League between the New York and Hoboken teams, and which was postponed, will be rolled tomorrow night on the Hoboken alleys.

HOPE CHAPEL WILL PLAY CLINTONS OF PATERSON

Seven basketball representatives of Hope Chapel will go to Paterson tonight to lineup pagainst Professor Williard Gravestone Stanton's Clinton Athletic Club five at that place. The team, in expectation of an all night tour, will leave the Queen City this afternoon on the 4:26 train and the return will be made sometime between 2 and 3 o'clock tomorrow morning.

Those who will make the trip are Johnny and Tommy Heron, George Leighs, Allen and Guy Snyder, David Wardrop and Jim Doig. The Clinton five averages 150 pounds to the man, according to Mr. Stanton, so the Chapelites will evidently have their hands full in attempting to tame the Silk City five.

RETURNNG MONEY FOR TICKETS.

The Army and Navy officials have notified Secretary Foster that the Government institutions will exercise their option on all the available seats for the Army-Navy game at the Polo Grounds, November 29. These will levy such a demand on the New York club as to leave only approximately 400 seats for New York sales. The New York club yesterday returned a large sum of money to applicants who had sent in their orders on the condition that the Army and Navy would not exercise their option on all additional tickets. The office has been swamped with applications and the tickets are going to be much scarcer than was at first supposed.

—The ad-reader finds what she wants in the stores with little delay, and she finds it at the price she wants to pay. For the ad-reading woman learns to know values—and she does her buying in the light of that knowledge.

BOROUGH ATHLETES GOT RECOGNITION

Went to Bernardsville Yesterday Afternoon and Scheduled a Basketball Game.

Following the failure of the Bernardsville High School basketball and baseball managers to answer numerous communications sent them by North Plainfield High School game bookers, a committee of athletes representing the borough school was delegated to take an auto trip to that place yesterday afternoon to see if Bernardsville was still holding down its place on the map and if possible to reach some satisfactory agreement whereby the two teams could be brought together on the basketball court this season.

Manager Van Mater, Captain Burner, Frank Duazing and Roy Love made the trip and when the Bernardsville students got a glance at the husky gladiators of the Canadian wilds they hastily condescended to arrange a contest between the two basketball fives to be played at that place February 21, the day before Washington told his first lie.

THIRTY-FOUR MEN IN SENIOR EVENT

Some Good Marks Hung up in Novel Events at Y. M. C. A. Last Night.

Interest continues to grow in the Y. M. C. A. senior department Number League activities and no less than thirty-four contestants turned out last night to take part in the snap under for distance. Considering the nature of this event, one that is seldom used in amateur competition, the marks established by all of the men were extremely creditable. The snap under requires a knack that is perfected only after considerable practice and the fact that this was the first time many of the contestants had ever heard of the event made it a novel one for the entrants.

Karlberg, competing for team number five, won the event with a stretch of seven feet, eight inches, with Sharp running a close second, three inches in the rear.

The summary:

Name.	Team.	Distance. Ft.	In.
1 Karlberg	5	7	8
2 Sharp	4	7	5
3 H. Kinney	3	7	2
4 Giese	7	7	
5 Biddulph	5	7	
6 C. Ostrom	1	6	8
7 J. Farmer	4	6	5
8 Olsen	1	6	5
9 Marlin	3	6	3
10 L. Farmer	4	6	1
11 B. Newmiller	2	6	
12 Galloway	6	6	
13 Phillipson	2	5	10
14 N. Moulton	2	5	9
15 Moran	2	5	9
16 Wm. Smith	8	5	9
17 W. Carson	1	5	8
18 Brandt	4	6	5
19 Fenner	1	5	5
20 R. Boice	3	5	3
21 W. Reed	1	5	5
22 Price	3	5	4
23 Huenke	8	5	4
24 Mann	3	5	3
25 Kennedy	6	5	1
26 Gildersleeve	1	5	
27 Hand	6	5	
28 E. Downes	7	5	
29 A. Seal	4	4	10
30 Borman	2	4	8
31 H. Downes	5	4	7
32 Steenson	6	4	5
33 Clark	3	4	5
34 Weintrob	7	4	

—It pays to use Press ads.

GAME AT 'PLAINS.

Instructor William Batterson, of the Scotch Plains Parish House, has signed the Summit Chapel Club to open the season on the Scotch Plains court Saturday night. The Chapel Club aggregation is a fast combination and has put up good fights against the 'Plains boys on previous occasions and also against the Y. M. C. A. and Hope Chapel.

COMPANY K OPENING.

The first basketball game of the season on the Company K armory court will be played next Saturday night, when Manager Thompson will line his quintet up against the Watchung A. C. combination.

PRACTISE GAME.

The North Plainfield High School basketball team will oppose the Company K quintet in a practise game on the Saengerbund Hall court next Friday night.

SCOOP *and* THE BOSS

Can Now Be Had in ATTRACTIVE PLASTER CASTS

Above illustration is half size, and gives a very good idea of the realistic little figures designed by Hop, the artist who draws from day to day the Daily Press Scoop comic series.

JUST THE THING FOR OFFICE OR DEN
Price 40c Per Set
or
25c singly. Come in and see them. Use the coupon.

This coupon and 40 cents will entitle bearer to Scoop and the Boss statues or with 25c to either one singly. Get acquainted.

The departure of the cook or maid does not prostrate the lady who knows the efficiency of Press want ads.

And want ad-reading servants are of the desirable class.

ELI WARRIORS WHO WILL BE PROMINENT IN GAME AT NEW HAVEN WITH TIGERS

WILSON, YALE FULLBACK. KNOWLES, YALE RIGHT HALF BACK.

These two sturdy backfield performers will be big factors in the Yale-Princeton game next Saturday afternoon in New Haven, when the bulldog and tiger meet for their annual gridiron battle. Odds have been quoted on the outcome of the clash in favor of Princeton by a margin of 10 to 7, but either of the men in the above group can be relied upon to bring about a complete reversal in previous dope if they are given the ball in an open field or if the contest resolves itself into a punting duel.

Wilson, during the past week has been shifted to quarterback and Knowles is playing right half for the Eli outfit. A report was circulated yesterday to the effect that Knowles would be unable to play in the Tiger clash and this gave the Princeton stock a considerable boost. Captain Ketcham, of Yale, set all the rumors aside this morning by announcing that the big halfback would positively be in the lineup and is looked upon as a strong man on the offense for the blue.

Noted Captains of Two Big Teams of Gridiron Rivals

Captain Storer, Harvard (above)

Hobey Baker, Princeton (below)

FOUNDED 1856

BROKAW BROTHERS

MEN'S & BOYS' CLOTHING, HATS & FURNISHINGS

Elegant diction and faultlessly worded advertisements do not make steady customers. The highest class at the lowest price get customers more quickly and hold them far more tenaciously than huge volumes of calssic advertising lore. Like history, our clothes repeat themselves—in point of sales.

Sack Suits, $18 to $50
Fall Overcoats, $16 " $35
Winter Overcoats, $18 " $75

We fill orders by Mail. Samples sent for the asking.

Astor Place & Fourth Avenue
NEW YORK
SUBWAY AT THE DOOR—ONE BLOCK FROM BROADWAY

SPORTING TOPICS OF THE MOMENT

Old Ed. Geers Is Still a Winning Driver.

SOCCER FOOTBALL LEAGUE.

A National Organization Is Formed to Conduct Championship Tourney In Association Football—Many Teams Represented — Hardwick, Harvard's Physical Prodigy.

By TOMMY CLARK.

I guess that Ed Geers person is an old cripple and ought to be thrown to the wolves, eh? He drove the winners at Lexington, Ky., recently in both stakes on one day's card, the Castleton cup and the pacing division of the Kentucky Futurity, the features of the Grand Circuit program. In the former he piloted the crack trotter, Anvil, to victory in two straight heats, while in the latter he drove Homer Baughman, defeating Tilly Tipton, driven by Thomas W. Murphy, in three straight heats.

Time doesn't seem to affect the genius of the great driver, who is the Methuselah of the light harness brigade.

Arrangements have been made for the first cup title competition of the United States of America Football association, the new soccer authority in this country. The tournament will be started in November, and the teams will play for the National Challenge cup. Teams from thirty-eight clubs in New York, New Jersey, Pennsylvania, New England, Michigan and Illinois have already sent in entries. The clubs will be divided into sections. Applications have been received from the following clubs:

New York—German Football club, Interborough Rapid Transit Football club, Columbia Oval Football club, New York Celtics, Hudson United Football club, St. George Field club, Rangers Football club, Cameron Football club, all of Manhattan; Brooklyn Football club, Clan MacKenzie Football club, Brooklyn Celtics, Fulton Athletic club, all of Brooklyn; Yonkers Football club of Yonkers; Niagara Falls Rangers Football club, Niagara Falls; Buffalo Corinthian Football club of Buffalo and McNaughton Rangers Football club of Rochester.

New Jersey—Watsessing Football club of East Orange, Cowboy club and Jersey Blues of Jersey City, Babcock & Wilcox Football club of Bayonne, West Hudson Juniors of Harrison and Alley Boys Football club of Harrison.

Pennsylvania—Peabody Football club, West Philadelphia Football club, Kensington Association Football club of Philadelphia, Bethlehem Football club of Bethlehem, Wissinoming Association Football club and Disston Football club of Tacony and Braddock Football club of Braddock.

New England—New Bedford Football club of New Bedford, Mass.; Fair Alpaca Football club of Holyoke, Mass., and Presbyterian Football club of Bridgeport, Conn.

Michigan—Roses Football club and Packard Football club of Detroit.

Illinois—Clan MacDuff, Campbell Rovers Football club, Pullman Football club and Hyde Park Blues, all of Chicago.

Huntington Hardwick, a New England youth, who won Harvard's strength test, showed more physical efficiency than John L. Sullivan, Jeffries, Sandow and other noted physical giants ever did in their prime, and the Crimson strong man only a few years ago took up athletics as a last resort to improve poor health.

Hardwick recently passed Dr. Dudley Sargent's strength examination, with 1,296.2 points, over 300 more than Jack Johnson's best, and yet the Harvard marvel weighs but 174 pounds.

The latest physical wonder, while very muscular, is not overdeveloped, and Dr. Sargent, who has examined nearly every prominent strong man during the last decade, paid Hardwick the following tribute. "He has more real physical efficiency than any man I ever examined."

Aquatic fans who have been looking forward to the consolidation of collegiate swimming interests in the east will be disappointed to learn that there is no hope of bringing together the various associations this season.

E. C. M. Richards of Yale, who has been busy all summer trying to bring to maturity his plan of establishing graded championships and so inducing all universities to take membership in the Intercollegiate league, confesses to failure.

"I found," he said, "general unwillingness among the teams not strong enough for the regular championship to compete for minor titles, and my scheme fell through. We will have to wait until better material is developed before we can think of an all embracing body."

A new clause will be inserted in the form of a baseball player's contract for the major leagues next year. It will prohibit a player from "writing" or selling the use of his name to newspapers or other publications during the playing season. This is the result of the national commission's crusade against player-authors, which has received the indorsement of John McGraw among others.

From all accounts Pittsburgh university is likely to be heard of in the swimming game this season. The Smoketown institution has gathered into its fold several of the leading paddlers of the district and will give them every opportunity to improve. Meets with clubs and rival colleges are already being negotiated for.

No event that could happen would give the powers that be in the Amateur Athletic union greater pleasure than the development in this country of a real "nine-three" sprinter. The circumstances attending the effacement of Duffey's work from the record books, and the general doubt cast upon the timing that gave Dan Kelly credit for running faster than any amateur that ever lived, have made the 9 3-5 seconds record a sore spot, and the quicker some athlete comes along with a genuine performance like that the better athletic officialdom will like it.

Harry Clark, third baseman, who piloted his team to the top of the American association this year, has signed a two year contract as manager of the Milwaukee team. Mrs. Agnes Havenor, owner, refused to divulge the terms of the contract.

Fast Subs at Penn.

Coach Brooke is developing a set of substitutes that will be the best the University of Pennsylvania has ever had. Merrill has qualities that make him almost as valuable to the team as Marshall, while he will be a big factor should Minds be incapacitated, as he gives the signals in very good shape.

GRIDIRON HEROES WHO WILL SUPPORT DARTMOUTH AGAINST INDIAN ELEVEN

When Dartmouth takes the field at the Polo Grounds, Saturday afternoon to defend its recently established right to be recognized among the contenders for the 1913 collegiate football championship, these pigskin warriors will be among the most prominent of those selected to represent the green against the Carlisle Indians. One of the innovations that will be introduced at the Polo Grounds by Dartmouth next Saturday will be the numbering of players and this sytem will help the spectators to know who is carrying the ball and which player makes each down.

The men in the above illustration are a set of the most consistent ground gainers and best defensive players developed on college gridirons this fall and will probably establish their claim to be recognized as All-American material in Saturday's game with the redskins.

WALTER JOHNSON IS THE REAL THING AS LEADER OF STRIKEOUT ARTISTS

It is a little bit early to print stories about what will happen in baseball next year, but one of the things that is pretty sure to happen is that Walter Johnson will then pass the 1500 mark in strike-outs—unless he breaks his priceless arm or decides to abandon the national game. The man who won the Chalmers car for being the most valuable player in the American League last season has since he entered fast company, claimed 1458 strike-out victims. No other major league hurler has, in the seven consecutive seasons from 1907 to 1913, amassed this total of whiff exploits—in fact, only three other men have fanned over 1000 ball players in this length of time. These three are Ed Walsh, Nap Rucker and Christy Mathewson.

Big Ed Walsh, the spitball star of the White Sox, has been Johnson's closest rival for the title of the Strike-out King of the Majors. The Chicagoan has compelled 1405 of his to take the whiff route to the bench since he has been a contemporary of the illustrious Washingtonian. Walsh twirled only in sixteen games last season, but from 1907 to 1913, inclusive, he has been in forty-eight more battles than has the renowned Kansan.

Christy Mathewson has fanned 1137 men in the last seven campaigns and Nap Rucker 1128. Eddie Plank, Connie Mack's peerless portsider, almost reached the thousand mark in that time, 997 of his adversaries taking the strikeout count. Chief Bender claimed 864 victims, Howard Camnitz 804, Jack Coombs 784, Mordecai Peter Centennial Brown 747, Leon Ames 748, George Mullin 704, Harry White 628, Ed Reulbach 603, and George Wiltse 580.

Johnson's average of strike-outs per game from 1907 to 1913, inclusive, has been 5.41, Ed Walsh's figures being 4.38 and Chief Bender's 4.02. Only two of the men mentioned in this article have averaged more than 200 strikeouts per campaign, the pair being Johnson and Walsh. The Easterner's average is 208, the Westerner's 201. Ranking third on this basis is Christy Mathewson, with 162. Walsh has been the busiest toiler from 1907 to 1913, inclusive, with "Big Six" next in line.

Here are the totals of strikeouts piled up by the fourteen major league hurlers from 1907 to 1913, inclusive:

Pitchers.	Games.	Strike outs.	Av. Per Game.	Av. Per Season.
Johnson, Senators	273	1458	5.41	208
Walsh, White Sox	321	1405	4.38	201
Mathewson, Giants	300	1137	3.79	162
Rucker, Superbas	292	1128	3.86	161
Plank, White Elephants	269	997	3.71	142
Bender, White Elephants	215	864	4.02	123
Camnitz, Pirates-Phillies	274	804	2.93	115
Coombs, White Elephants	204	784	3.84	112
Ames, Giants-Reds	230	748	3.25	107
Brown, Cubs-Red	281	747	2.66	107
Mullin, Tigers-Senators	236	704	3.00	100
White, White Sox	219	628	2.87	90
Reulbach, Cubs-Superbas	228	603	2.64	86
Wiltse, Giants	225	580	2.58	83

If the man who says, "I can't afford to advertise" will look over the list of big concerns that were LITTLE concerns before they started to advertise, he will be more likely to say:

"I can't afford NOT to advertise.

The Press is Plainfield's best advertising medium because its circulation is among the people who make and spend the most money.

Plainfield Daily Press,

"The Home Newspaper"

30,000 VOICES!

And Many Are the Voices of Plainfield People.

Thirty thousand voices. What a grand chorus! And that's the number of American men and women who are publicly praising Doan's Kidney Pills for relief from backache, kidney and bladder ills. They say it to friends. They tell it in the home papers. Plainfield people are in this chorus. Here's a Plainfield case.

Mrs. Cecelia Rosseter, 127 Watchung avenue, Plainfield, N. J., says: "I am only too pleased to again recommend Doan's Kidney Pills and I hope that all kidney sufferers who read my statement will profit by my experience. I have had a world of good from this remedy, backache, headache, dizzy spells and trouble with the kidney secretions being removed by it. I do not know what I would have done without Doan's Kidney Pills and I am certain that there is no kidney medicine that can be compared with them."

For sale by all dealers. Price 50 cents. Foster-Milburn Co., Buffalo New York, sole agents for the United States.

Remember the name—Doan's—and take no other.—Adv.

Corporation Notice.

Notice is hereby given that an ordinance entitled "An Ordinance for the laying out and opening of Spooner Avenue from West Eighth Street to Sherman Avenue," a copy of which is subjoined to this notice, has been introduced before the Common Council, read the second time, and ordered engrossed preparatory to its third reading, and that it is the intention of the Common Council to adopt such ordinance at the regular meeting of the Common Council to be held in the Council Chamber, No. 149 North Avenue, in the City of Plainfield, N. J., at 8 o'clock p. m., on Monday, the first day of December, A. D. Nineteen Hundred and Thirteen, at which time and place prior to the adoption of said ordinance, said ordinance will be considered by the Common Council, and all persons interested may be heard before the Common Council with reference to the proposed ordinance.

By order of the Common Council.
JAMES T. MacMURRAY, City Clerk.
Plainfield, N. J., November 10, 1913.

AN ORDINANCE

For the Laying Out and Opening of Spooner Avenue From West Eighth Street to Sherman Avenue.

WHEREAS, The Common Council have judged and do hereby judge that the public good requires that Spooner Avenue should be laid out and opened between the points named in the title to this ordinance, therefore

The Inhabitants of the City of Plainfield by their Common Council, do enact as follows:

Section 1. That a public street, to be known as Spooner Avenue, be and the same is hereby ordered laid out and opened in said city as hereinafter specified, that is to say:

The centre line of said street shall begin at a point in the southeasterly side line of West Eighth Street distant along said side line 12.53 feet in a northeasterly direction from the centre line of Spooner Avenue produced, and running from said point in a southeasterly direction, over lands now or formerly of the Estate of Edward Morgan, George F. Brown and Fred A. Martin, a distance of 400.68 feet to an iron monument in the centre line of Stelle Avenue as shown on map entitled "Map of Woodland Park, Plainfield, N. J., November 1909. Owned and Developed by Central Holding Co., 1328 Broadway, N. Y. C.," on file in the office of the Register of Union County, said point being distant along said centre line 322.84 feet in a northeasterly direction from an iron manhole head, marked, in the intersection of the centre lines of Grant and Stelle Avenues, and running from said point in a southeasterly direction and parallel with and distant 25 feet in a northeasterly direction from the line between lots 15 and 16 on the above mentioned map, over lands now or formerly of Walter F. Manning, a distance of 181.2 feet to the line between lots 15 and 38 on said map, thence still in a southeasterly direction and parallel with and distant 25 feet in a northeasterly direction from the line between lots 37 and 38 on said map over lands now or formerly of the Central Holding Company, a distance of 181.22 feet to an iron monument in the centre line of Sheridan Avenue as shown on said map, thence in a southerly direction in a straight line over lands now or formerly of the Central Holding Company and Helen B. Banchella, a distance of 362.80 feet to a stone monument in the centre lines of Sherman and Stillman Avenues and there to end. Said street shall be 50 feet in width, that is to say, 25 feet on each side of said centre line, and the roadway shall be 30 feet in width, that is to say, 15 feet on each side of said centre line. Said centre line and also the side and curb lines of said street are delineated on a certain map filed with the City Clerk, November 10, 1913, entitled "Map showing Proposed Laying Out and Opening of Spooner Avenue from West Eighth Street to Sherman Avenue, City of Plainfield, N. J., October, 1913," to which reference is hereby made for greater certainty.

The lands, real estate and appurtenances to be taken for the laying out and opening of said Spooner Avenue from the southeasterly side line of West Eighth Street to the northwesterly side line of Sherman Avenue are all those lands, real estate and appurtenances included between the side lines above described lying 25 feet on each side of the above described centre line and parallel therewith, and includes all that part of the lands, real estate and appurtenances now or formerly of the Estate of Edward Morgan, George F. Brown, Fred A. Martin, Walter F. Manning, The Central Holding Company and Helen B. Banchella which lies within said lines.

The lands, real estate and appurtenances to be taken and the lines of the proposed street as the same is hereinbefore ordered to be laid out and opened, are shown on said map on file with the City Clerk, hereinbefore referred to and made a part hereof.

10 12 2-w

A Good Way

to save the cost of a new SUIT or OVERCOAT is—Let us have the old one to be cleaned. We will return it looking like new. Shall we call?

Dry Cleaning and Dyeing.
Alterations and Repairing.
PRICES REASONABLE.

A. Rotgun
432 Watchung Ave. Tel. 1976-W.
Nine Years with G. O. Keller.

YOUR DULL HEADACHES

Probably come from overstrained eye-sight. Nine-tenths of the headaches are the direct result of eye trouble. Bring those troubles to us and let us prescribe for you.

All work guaranteed.

FREE EXAMINATION BY

STILES & CO.

PHILADELPHIA EYE SPECIALISTS
107 East Front Street
Every Thursday.
Hours 10:30 a. m. to 5:00 p. m.

COAL DEALERS.

TenEyck & Harris
Dealers in
LEHIGH VALLEY COAL.
Office Rowley's Drug Store, 312 W. Front St. Tel. 2081-J-2.

Kindling and Grate Wood.
Prompt deliveries. Orders received at
89 SOMERSET STREET.
JOHN MOBUS.
P. O. Box 320. Telephone 10-F-19

TenEyck & Kelley
COAL
41 South Ave. Tel. 11

W. MEYERS & SONS
COAL
COKE AND WOOD
Office tel. 1152-w. 121 Watchung Av.
Yard tel. 1911-w
4th and Washington Sts.

FOLKES & COX
LADIES AND GENTS TAILORS
SUITS MADE TO ORDER.
Remodeling, dry cleaning, dyeing and pressing. Special attention to monthly contracts for cleaning and pressing. Four suits and one overcoat cleaned and pressed at $1.50 per month. Second hand clothing bought and for sale
328 Liberty St., corner Fourth.
'Phone 710-J. 3 7 tf

VAIL
JEWELER and OPTICIAN.
236 Park Avenue
OPPOSITE NORTH AVENUE.

TEST THE QUALITY.
of our "WALDORF" Canned Goods. They are carefully selected from the best vegetables and prepared and canned under the most sanitary conditions. Try them and you'll get the right flavor and quality. Prompt deliveries.
W. W. Dunn
THE PARK GROCER
Duer Street and Lincoln Place.

PAINTERS AND DECORATORS.

JUST RECEIVED 8,000 ROLLS OF THIS YEAR'S
WALL PAPER
At special prices, selling at 8 and 10 cents per roll. This is an opportunity to secure up-to-date wallpaper at a big saving.
Woolston & Buckle
Painters and Decorators,
145 NORTH AVENUE.

Now is the Time
To paint your house—in the cool of the year, when the paint dries slowly, and consequently lasts longest. No hot sun to cause blisters. And the house painted now is preserved against the ravages of winter storms.
Distributor of John W. Masury & Son's pure colors, ready mixed paint, varnishes, glass, etc.
JAMES C. HANSEN
Tel. 346.

—The habit of thrift would, eventually, lead a housewife to become an ad-reader. But the habit of ad-reading quickly leads to the habit of thrift.

"The Bank that pays 4%"

SUCCESS OR FAILURE

"If you want to know whether you are destined to be a success or a failure in life, you can easily find out. The test is simple and it is infallible: Are you able to save money? If not, drop out. You will lose. You may think not, but you will lose as sure as you live. The seed of success is not in you."

James B. Hill.

Strong words, these, but true, and because they are true this Company conducts a Special Department where those who wish to apply "the test" can deposit a portion of their income regularly, receiving thereon

4% COMPOUND INTEREST.

THE PLAINFIELD TRUST COMPANY

AMUSEMENTS.

PROCTOR'S

REFINED VAUDEVILLE AND PHOTO PLAYS.
TODAY'S PROGRAM:
"THE PURPLE WIDOW,"
CLASSY MUSICAL COMEDY.
PETTIT FAMILY,
EUROPEAN ACROBATS.
CLAIRE VINCENT CO.,
IN "THE FOOL."
UNADA & IRVING,
NOVELTY MUSICIANS.
SAWYER & TANNER,
SINGING CARTOONISTS.

The New York Business Man

can profit materially by availing himself of the facilities arranged by this Company for his benefit, namely:

CONVENIENT BANKING HOURS.
Business may be transacted before the departure of the 8:30 train.

NEW YORK CHECKING
Privilege to make one's checks payable in New York may be arranged.

FREE COLLECTION OF OUT-OF-TOWN CHECKS.
Checks on points throughout the United States and Canada collected free of charge.

Many New York concerns have freed themselves of the burden of paying clearing house charges by utilizing our facilities. Our SERVICE is at your disposal.

SERVICE

THE STATE TRUST COMPANY
Capital $100,000.00.

ADELBERG'S CLOAKS AND SUITS

MEN'S, BOY'S & CHILDREN'S

SUITS AND OVERCOATS

Charge Accounts Solicited

129 E. FRONT ST. PLAINFIELD N.J.

TIME TABLE
Plainfield Transit Co.

Auto Bus Service Between Plainfield, South Plainfield and Mt. Bethel.

PLAINFIELD and SOUTH PLAINFIELD
Connecting with L. V. R. R. Trains.
WEEK DAYS.
Leave Plainfield—7.45, 9.00, 10.30, 11.45 a. m.; *1.00, 4.00, *5.00, 6.30, 9.00, 10.20 p. m.
Leave South Plainfield—*8.00, 9.45, 10:45 a. m., *12.00, 1.30, 4.30, 5.30, 7.30, 9.30, 10.45 p. m.
*Via Oak Tree Station.
SUNDAYS.
Leave Plainfield—8.00, 10.45 a. m., 1.00, 4.00, 5.30, 8.00, 9.00 p. m.
Leave South Plainfield—8.45, 11.00 a. m., 2.00, 4.15, 6.15, 8.30, 9.30 p. m.
PLAINFIELD and WARRENVILE.
WEEK DAYS.
Leave Plainfield—6.30 a. m., 1.00, *3.00, 6.25, x11.00 p. m.
Leave Watchung—6.45, a. m. 1.15, *3.15, 6.40, x11.15 p. m.
Leave Warrenville—6.55 a. m., 1.30, *3.30, 6.50, x11.30 a. m.
Arrive Mt. Bethel—7.10 a. m., 7.15 p. m.
Leave Mt. Bethel—7.10 a. m., 7.15 p. m.
Leave Warrenville—7.20 a. m., 1.30, *3.30, 7.30, x11.30 p. m.
Leave Watchung—7.30 a. m., 1.45, *3.45, 7.40, x11.45 p. m.
Arrive Plainfield—7.50 a. m., 2.00, *4.00, 7.55, x12.00 p. m.
*Saturday and Sunday only.
xSaturday only.
SUNDAYS.
Leave Plainfield—9.00 a. m., 1.00, 3.00, 6.25 p. m.
Leave Watchung—9.15 a. m., 1.15, 3.15, 6.40 p. m.
Leave Warrenville—9.30 a. m., 1.30, 3.3 6.50 p. m.
Arrive Mt. Bethel—9.45 a. m., 7.15 p. m
Leave Mt. Bethel—9.45 a. m., 7.15 p. m
Leave Warrenville—10.00 a. m., 1.3 3.30, 7.30 p. m.
Leave Watchung—10.15 a. m., 1.45, 3.4 7.40 p. m.
Arrive Plainfield—10.30 a. m., 2.00, 4.0 7.55 p. m.
PLAINFIELD and STERLING.
WEEK DAYS ONLY.
Leave Plainfield—8.45 a. m., 4.30 p. m
Leave Sterling—9:30 a. m., 5.15 p. m.
8.45 a. m. bus connects with 9.27 a. m train at Sterling, for Newark.
4.30 p. m. bus connects with 5.15 p. m train at Sterling, from Newark.

Services for a bus for dances, ball clubs, etc., may be had by applying to the manager.
R. W. CAMPBELL, 310 Park Ave.
'Phone 130, Plainfield.

LYRIC THEATRE

202 WEST FRONT STREET

AMERICAN AND EUROPEAN PHOTO PLAYS CHANGED EVERY DAY.

Admission—Mat. and Eve. 10c.

Other Days, Mat. 5c, Evening 10c.

ASTOR THEATRE

This Theatre Will Show the Most Up-to-Date Feature Pictures in This City.

ADMISSION

Matinee: - - - 5c
Evening - - - 10c

ORGANIZED 1864

THE FIRST NATIONAL BANK OF PLAINFIELD.

A COMMERCIAL BANK WITH SAVINGS and SAFE DEPOSIT DEPARTMENTS.

FOUR PER CENT. INTEREST PAID ON SAVINGS ACCOUNTS.

EDUCATIONAL.

Herr's School

FOR BUSINESS TRAINING

Day and Evening Sessions

FALL TERM NOW OPEN

Enroll TODAY

Call, 'phone or write for full information.

Plainfield Business College and School of English.
m-w-f

EIGHTEENTH YEAR
MR. FREDERICK F. DAWES
Assistant Teacher with Mr. T. George Dodworth
12 East Forty-ninth Street, New York
BEGS TO ANNOUNCE THAT HE WILL CONTINUE HIS
CLASSES FOR DANCING AND POLITE TRAINING
AT
SEMINARY HALL
PLAINFIELD, N. J.
Commencing Tuesday, October 14, 1912 9 12 2mo

MADEMOISELLE ALINE DUTOIT
Authorized Teacher of the Yersin Phonetic Method.
Diplome Superieur de l'Alliance Francaise Paris.
Will take a limited number of private pupils, and small classes.
Lessons in French: Conversation, History, Literature and Lyric Diction.
303 EAST SEVENTH ST., PLAINFIELD, N. J.
10 18 1mo

FINE PICTURE FRAMING

A large and carefully selected stock of the newest designs and finishes in gold, antique and fine woods.

An inspection will prove to you that we are in a position to do your framing at prices that, quality and workmanship considered, you cannot duplicate.

Mahogany Serving Trays, Dainty Mirrors, Photograph Frames, Choice Framed Pictures.

HOLIDAY STOCKS ARE NOW COMPLETE.

Philip Swain 317 W. Front St.

OLDEST ESTABLISHED STORE ON FRONT STREET 10 25 3m

AMUSEMENTS. AMUSEMENTS.

PLAINFIELD THEATRE

Today From 2 to 5—7 to 11 P. M.
FEATURE PHOTO PLAYS AND COMEDY PICTURES
PRICES 5c AND 10c.

SATURDAY, NOV. 15, MATINEE AND NIGHT.

OLIVER MOROSCO PEG O' MY HEART

Presents J. HARTLEY MANNERS' GREAT COMEDY

Laurette Taylor's Perpetual Success at Cort Theatre, N. Y.
PRICES—Matinee—25c, 50c, 75c, $1; Night—25c, 50c, 75c, $1, $1.50

"A Thing Of Beauty

is a joy for ever," and when you wish to offer a wedding present or gift of any kind you should give something that is up-to-date in design and handsome in workmanship, such as our fine stock of jewelry displays. We have many handsome pieces of jewelry to select from, as well as watches, silverware and diamonds at fair prices.

LEO SLONIM

THE JEWELER. 230 WEST FRONT ST.

BANKRUPTCY SALE

By virtue of an order of the United States District Court, District of New Jersey, bearing date October 27, 1913, in the matter of

F. L. C. Martin Automobile Co.

bankrupt, William G. DeMeza, as Trustee, will expose for PUBLIC SALE subject to confirmation of Court, to the highest bidder, on

TUESDAY, NOV. 25, '13 at 10 a.m.

at 304-312 Park Avenue, Plainfield, N. J. all the goods and chattles of the bankrupt, consisting of automobile supplies and accessories, automobiles, machinery, tools, office fixtures and other merchandise, including lease of building 304-312 Park avenue, Plainfield, N. J.

The Trustee will receive prior to Thursday evening, Nov. 20, 1913, at 6 p. m., at his office sealed bids for the entire personal property, lease and business as a whole and going concern; reserving the right to reject any and all bids and to be subject to confirmation of Court.

A CASH DEPOSIT OF 25% will be required from all bidders.

WILLIAM G. DE MEZA, Trustee,
152 Park Ave., Plainfield, N. J.

VINCENT W. NASH, Jr.,
Attorney of Trustee.
7-7 10 12 14 17 19 21

NEW JERSEY CENTRAL

TRAINS LEAVE PLAINFIELD.

For New York—2.10, 3.41, 5.08, 5.40, 5.52, 6.27, 6.55, 7.22, 7.26, 7.41, 7.44, 7.55, 7.58, 8.12, 8.30, 8.36, 8.42, 9.29, 9.53, 10.20, 11.20, 11.52 a. m., 12.28, 12.58, 1.44, 2.25, 2.33, 2.55, 3.22, 4.01, 4.12, 4.36, 5.39, 6.18, 6.42, 7.41, 8.27, 9.27, 9.30, 10.15, 10.36, 11.43 p. m. Sunday—2.10, 3.41, 5.40, 7.23, 7.58, 8.33, 9.34, 9.40, 10.37, 11.42 a. m., 12.33, 12.58, 1.28, 2.09, 2.39, 2.55, 3.17, 4.29, 5.34, 6.57, 7.14, 8.13, 8.27, 8.35, 9.42, 10.28, 10.36 p. m.

For Newark—5.08, 6.27, (7.05 through train to Newark), 7.41, 8.36, 9.29, 10.20, 11.20 a. m., 12.28, 1.44, 2.39, 2.55, 4.1 4.36, 5.39, 6.18, 7.41, 8.27, 9.30, 10.36 p. m. Sunday—7.23, 8.52, 9.34, 10.37 a. m. 12.58, 1.28, 2.55, 3.17, 4.29, 5.34, 7.14, 8.13, 8.35, 9.42, 10.36 p. m.

For Easton, Bethlehem, Allentown and Mauch Chunk—5.18, 9.17, 9.49, 11.20 a. m.; 2.00, 5.21, (5.45 Allentown and Mauch Chunk), (6.59 to Easton) p. m. Sunday—5.19, 10.24 a. m.; 1.58, (5.43 Allentown and Mauch Chunk), 7.05 p. m.

For Wilkesbarre and Scranton—5.18, 9.49 a. m., 5.43 p. m. Sunday—5.19, 10.24 a. m., 5.43 p. m.

For Red Bank, Long Branch and Asbury Park, etc.—3.41, 8.12, 11.20 a. m., 12.28, (3.22 Red Bank only), 4.36, 5.39, 8.27, 11.43 p. m. Sundays—8.52 a. m (2.09 Red Bank only), 3.17, 8.35 p. m.

For Atlantic City—3.41, 9.29 a. m (12.28 Saturdays only), 3.22. Sunday—9.40 a. m., 2.09 p. m.

For Philadelphia—6.42, 7.39, 8.45, 10.43 11.53 a. m., 12.42, 1.54, 2.45, 5.13, 6.44 8.47, 9.46, 10.48 p. m., 1.20 a. m. Sunday—8.45, 9.39, 9.56, 10.39, 10.43, 11.41 a m., 12.42, 1.44, 2.45, 3.42, 4.38, 4.55, 6.38 6.44, 8.47, 9.46, 10.54, 11.54 p. m., 1.20 a. m.

For Baltimore and Washington. Daily—8.45, 10.43 a. m., 12.42, 2.45, 6.44 p. m.

*Except Mauch Chunk. 10 8 13

HOTELS.

HOTEL WALDORF

HENRY WINDHAM, Prop.
EAST FRONT STREET.
Gottfried Krueger's Extra Beer on draught. Imported Wines, Liquors and Cigars. Hotel accommodations and private Dining Room.

HOTEL SOMERSET

Newly Painted and Papered throughout. Table Board and rooms by Day or Week.
Piel Bros. and Kruger's Beer on draught.
W. G. FEASTER, Proprietor.
97 Somerset Street. Tel. 991.

HOTEL KENSINGTON

NORTH AVENUE.
UNDER NEW MANAGEMENT.
House Thoroughly Renovated.
147 NORTH AVENUE.
SUNDAY DINNER—FROM 12:30 TO 2 P. M.—50 CENTS.

TO BECOME A PARTNER

with thrift, it is necessary to economize judiciously and determine to save.

Another important thing is to have an account with the Plainfield Savings Bank and deposit your money promptly.

4 PER CENT. INTEREST PAID.

PLAINFIELD SAVINGS BANK

THE ONLY SAVINGS BANK IN PLAINFIELD.
ORGANIZED 1868.

OFFICERS.

WM. F. ARNOLD ..... President
A. C. STEBBINS ..... Vice President
JAMES C. POPE ..... Secretary and Treasurer
H. A. POPE ..... Assistant Secretary and Treasurer
H. B. MacDONALD ..... Second Assistant Secretary and Treasurer

Money deposited by the third of the month will draw interest from the first.

Reduction Sale

STILL ANOTHER WEEK OF BARGANS TO REDUCE OUR STOCK. A FEW MORE GOOD VALUES ADDED TO WHAT WE HAVE ALREADY OFFERED YOU.

39c Bleached Sheets, 72x90; made of extra heavy muslin; sale price 39c

39c Ribbed Vests and Pants; extra good value; no seconds; sale price 21c

39c Flannelette Petticoats; all colors; sale price 24c

$1.25 Petticoats, made of mercerized satin; blue, green and cerise; sale price 47c

59c House Waists, made of fine percale, only a few left; sale price 29c

$18.00 Plush Coats, trimmed with Persian lamb collar and cuffs; full 52 inches long; sale price 9.98

$15 and $18 Serge Suits in blue, black and brown; nicely trimmed. A special value; only a few suits left; sale price 8.98

ROSENTHAL'S
210 West Front St.
SECOND DOOR FROM PROCTOR'S.

RITZ Inc.

BABCOCK BUILDING
CANDIES, ICE CREAM
DAINTY LUNCH

L. Moraller & Son

WATCHMAKERS and JEWELERS

WATCHES, CLOCKS and JEWELRY

Fine Watch and Clock Repairing a Specialty.

219 Park Ave Plainfield, N. J.

LOHRMAN'S Chocolate Shop

161 EAST FRONT STREET.

High Grade Chocolates, Candies, Ice Cream and Sodas. Mottoes, Favors and Ice Cream Forms for all occasions. Orders taken for Frozen Puddings, Glaces Bonbons, etc.

HORSES CLIPPED

By Charles C. Brower,
PLAINFIELD CAB CO.,
130-134 E. Second St. 'Phone 10.
11 6 6mos

FLOORS

Plain and Fancy
PARQUETRY
Refinishing Old Floors.
GEO. E. WATT
Tel. 383-W. 150 North Ave.

WEINMAN'S CAFE

GENERAL NEWS TICKER.
Stock quotations
Up to the Minute.
'PHONE 1527.

FEEL as good when new as after weeks of wear. Look almost as good as new after the 30 days guaranteed wear.

IRELAND'S GUARANTEED GLOVES

On sale at
J. R. BLAIR'S,
119 Park Ave.

B. KIVATINOS

(Successor to Kivatinos & Jelling)
Fancy Fruits, Choice Confectionery, Nuts, Cigars, etc. We make a specialty of Olive Oil.
211 W. FRONT ST. Tel. 886-W

FLOORS

HARDWOOD AND PARQUET.
Old Floors Refinished.
S. E. WARD & CO.
114 Webster Place, Plainfield, N. J.
Telephone 1809-R.

HODGE'S PHARMACY

Y. M. C. A. BUILDING.
BELLE MEAD SWEETS
Telephone 68.

Arrival and Departure of Mails At Plainfield Postoffice

February 1, 1913.

NEW YORK MAILS. Arrive—6:30, 8:00 8:40, 11:45 a. m., 1:30, 2:30, 5:00, 5:30, 8:30 p. m., 12 midnight. Close—6:30, 8:00, 9:00, 10:45 a. m., 12 noon, 2:00, 3:50, 5:50, 7:45, 9:00 p. m.
SOMERVILLE AND EASTON. Arrive—8:40, 10:00 a. m., 12:30, 3:15 and 7:00 p. m. Close—6:30, 8:00 a. m., 1:30, 4:30 p. m.
PHILADELPHIA—Direct. Arrive—5:30, 8:00, 9:40, 11:45 a. m., 12:30, 2:30, 7:00 p. m. Close—6:30, 11:30 a. m., 1:30, 7:00 9:00 p. m.
THROUGH FAST MAIL FOR EAST. Close—12 noon, 2:00, 3:50, 5:50 p. m.
DIRECT THROUGH FAST MAIL FOR WEST. Close—6:30, 11:20 a. m., 1:30 5:00 and 9:00 p. m.
DIRECT SOUTHERN MAILS. Close—6:30 a. m., 1:30, 7:00 and 9:00 p. m.
PENNSYLVANIA. West of Easton. Close—6:30 a. m., 1:30, 5:00, 7:00 p. m.
ELIZABETH—Direct. Arrive—5:30, 8:40 a. m., 1:30, 2:00, 5:30 p. m. Close—8:00, 9:00 a. m., 12 noon, 2:00, 5:50, 9:00 p. m.
NEWARK—Direct. Arrive—5:30, 8:45 a. m., 1:30, 2:30, 5:20 p. m. Close—6:30, 8:00, 9:00 a. m., 12 noon, 2:00, 3:50, 5:30 5:50, 9:00 p. m.
WATCHUNG. Arrive—1:00, 6:45 p. m. Close—9:00 a. m., 2:30 p. m.
WARRENVILLE. Arrive—1:00 p. m Close—9:00 a. m.,
SUNDAY MAILS. Office open from 9:30 to 10:30 a. m.
Mail closes at 6:15 p. m.
E. H. BIRD, P. M.

RANSOME CONCRETE MACHINERY COMPANY.

A quarterly dividend of 2% has been declared on the Preferred Stock of this Company, payable November 15th, to holders of record on that date.
E. F. FEICKERT,
11 11 4 Treasurer.

O. A. R. GARAGE

915-917 South Avenue.

Carbon removed by Oxygen method—$3 for 4 cylinder, $4 for 6 cylinder. Sole agents for Symplex Gas Savers—positively gives more power, speed and uses 25 to 50% saving.
GUARANTEED REPAIRS

A. H. ENANDER

Sanitary Plumbing, Gas Fitting
Steam and Hot Water Heating.
Contractor for Sewer Connections
125 WATCHUNG AVE.

STATEMENT

OF CHAS. KURTZMAN

THE PLAINFIELD FUR DEALER

To the Plainfield people who are interested in furs—

ON THE FUR QUESTION.

As a rule, any lady, in doing shopping, no matter how small may be the article desired, is careful to buy it right. But when it comes to buying furs, no matter how careful she is, nor now much she may know about the subject, it is still necessary for her to trade at a place where she can have confidence in the reliability of the dealer. In buying of an exclusive furrier you cannot suffer from misrepresentation, because if the dealer was not reliable, he could not stay long in town. You are protected by his personal training and knowledge. In buying at a department store you have no such protection. There you deal with a clerk who merely registers her employer's orders like an automaton.

CHARLES KURTZMAN
"Furs of Quality"
178 E. Front St.

OPEN EVENINGS.
Repairing and Remodeling a Specialty.

ADVERTISEMENTS
—FOR—
NEW YORK HERALD
WORLD, TIMES, SUN, JOURNAL.
TELEGRAM, AMERICAN,
BROOKLYN EAGLE, GLOBE
—AND—
NEWARK EVENING NEWS
RECEIVED AT
PLAINFIELD DAILY PRESS
AT REGULAR OFFICE RATES.

Not a home in this city but has its quota of discarded furniture, rugs, stoves perhaps, a wheelbarrow maybe.

A few cents for a Press want ad and some one who needs the very article that lies rotting in your garret will call and pay you for it.

You are better off—new owner is pleased—and the article itself is contributing to the reduction of the high cost of living.

WE DO FINE JOB PRINTING. TRY US

THE ALTERNATIVE.

If you decide that there is no need to advertise, it is time that you insert a "want adv." that your business is for sale.

PLAINFIELD DAILY PRESS

THE WEATHER.

Unsettled; local rain tonight or Friday; warmer tonight; moderate south and southwest winds. Max., 49; Min., 35.

Established May 10, 1887. TEN PAGES. PLAINFIELD, NEW JERSEY, THURSDAY, NOVEMBER 13, 1913. TEN PAGES. Two Cents a Copy, $5 a Year.

N. P. H. S. PLAYER SERIOUSLY HURT

"Poly" Love Retired From Basketball Indefinitely by Fall After Practise.

TEAM HAUNTED BY JINX

Veteran Forward Will Be Sadly Missed by the Team—Love's Misfortune Follows the Recovery of Dunning and VanMater.

There is a saying that misfortunes never come singly. This is the case in the camp of the North Plainfield High School basketball team. Two players, Duclos VanMater and Frank Dunning, have just recovered from injuries and now Roy Love is out of the lineup with an injured right hand. The accident occurred in Saengerbund Hall yesterday afternoon, before the practise of the first team. Love had started for the dressing room and was about to pass through a swinging door when the slippery floor caused him to lunge forward. In trying to regain his balance, Love stuck out his right hand, which went completely through a stained glass window that was in the middle of the door.

The sharp edges of glass cut his wrist in many places and went through to the bone. In doing so it cut four blood vessels and one artery, which caused the blood to flow from his hand very rapidly.

Ashley Burner, who was the only one with Love at the time, the rest of the squad having already gone to the dressing room, showed his presence of mind by tying a handkerchief around Love's forearm and winding it tight by the twist of a pencil, thus stopping the blood circulation. Burner then accompanied his injured companion to the office of Dr. Frederick Hughes, of Somerset street.

Love showed great nerve by very calmly allowing the doctor to wash the wound out, tie the torn blood vessels and take nine stitches, which were required to close the cut. Never during the entire time did he falter and afterwards returned to the hall and watched the practise. He will be out of the game for an indefinite length of time and his absence will be greatly missed by his teammates. While unable to play his place will be filled by Ronald Conroy.

MRS. EMMA COLMY IS NOW MRS. ALFRED BINZ

Alfred Binz, formerly proprietor of the hotel at Mt. Bethel, and Mrs. Emma Colmy, formerly of New York, but who for several months has been living at Mt. Bethel, were married at 2:30 o'clock yesterday afternoon at the new Catholic church, Mt. Bethel, Father Ruddin, of Bound Brook, officiating. The ceremony was witnessed by a few friends of the couple.

Afterward Mr. and Mrs. Binz left in an automobile for Plainfield, where they took a train for New York. Today they left for Europe, where they will spend the winter. The bride is a native of France. Mr. Binz conducted the Mt. Bethel Hotel for ten years and is popular in that section.

Friends of the couple decorated the automobile which brought them to Plainfield, and all along the route, neighbors and friends turned out to give the bride and groom a good sendoff.

TOPICS FOR SERMONS.

Dr. Hervey Wood, secretary of the Baptist General Temperance Committee, will preach at the Park Avenue Baptist church, Sunday morning. His subject will be "The Irrepressible Conflict Between the Church and the Liquor Traffic." At night, Rev. Dr. Maguire will preach on "Shall We Know Each Other In Heaven; Is It a Guess, a Myth, or a Whim."

TO ISSUE BONDS.

The school voters of Dunellen at an election held Tuesday night in the Whittier School voted to authorize the Board of Education to issue bonds to defray the cost of construction of an addition to the Lincoln School and the alteration of the latter institution at a total cost of $17,000.

SPEEDER ARRESTED.

George Pierson, 29 years old, of West Fourth street, driving an auto truck through North Plainfield was arrested by Marshal Walter Dennis on a charge of speeding. When arraigned Recorder Gano yesterday morning released him on a suspended sentence of a $10 fine.

CHANGE MEETING PLACE

The Board of Trade has engaged the rooms of the Exempt Firemen's Association on Park avenue, as a place of meeting in the future.

—Advertise in the Daily Press.

—"No Trespassing" signs, printed on cloth, for sale at the Daily Press office. *** tf

WM. A. CLARK PASSES AWAY

Son of Late Congressman Succumbs to Complications After Long Illness.

WIDELY KNOWN MAN

A Banker and Also in Real Estate Business—One Son, W. M. Clark, Resides Here—Funeral Saturday Morning.

William A. Clark, for a number of years a prominent resident of this city and well-known through Union county, died at 3 o'clock this morning at Tuell Inn on Park avenue of a complication of disease with which he had suffered for some time. He spent the summer at Lakewood, where he seemed to be improved somewhat in health but recently he contracted the grip and was brought home a few days ago.

Mr. Clark was the son of the late Congressman Amos Clark, of Elizabeth, in which place he was born and spent his early life. He was engaged chiefly in the real estate business in Union county and Westchester, N. Y., being a member of the firm of F. E. Fontaine & Co., of Elizabeth, which was founded by his father. Mr. Clark was a member of the Westminster Presbyterian church, Elizabeth, and a director in the Citizens' Bank, that place, before it was merged into the Union County Trust Company. He was also a director in The State Trust Company, this city, and he had a number of other business interests. He was not identified with any lodges.

Mr. Clark possessed a genial disposition and had the faculty of making friends. He was devoted to his home and family. He is survived by a wife, a son, William M. Clark, of West Eighth street; three brothers, Sigourney B. Clark, of Elizabeth; Lincoln and Arthur Clark, of Westfield; Fred Clark, of Tarrytown, N. Y., and a sister, Mrs. George Webb, of Boston.

The funeral service will be held Saturday morning at 11 o'clock at the home of the son on West Eighth street. Rev. Dr. J. S. Zelie, of the Crescent Avenue church, will officiate and the burial will be in Hillside cemetery.

RAISE OLD GLORY AT WARRENVILLE SCHOOL

Flag Presented by Fairview Council, Jr. O. U. A. M.—H. C. Krebs a Speaker.

Representatives of all the schools in Warren township, together with a delegation of forty members from Fairview Council, Jr. O. U. A. M., and county school officials attended the flag raising at Warrenville School yesterday afternoon. The affair was arranged by the Warrenville School Improvement Society composed of children. They raised the money for the pole and Fairview Council presented the flag.

The first part of the program of a patriotic character, was presented by the children and comprised singing and recitations. Then followed addresses by H. C. Krebs, county superintendent of schools and John E. Flammer, representing the Board of Education of the township.

The flag was presented on behalf of Fairview Council by Past State Councilor William B. LaRue, of Bound Brook, who made an appropriate address. The flag was raised to the top of the pole by Jessie Cooper, Myrtle Williams and Mildred Miller, members of the improvement society, amid the cheers and applause of the large crowd present.

Among the teachers present who made brief remarks were George W. Spencer, of South Sterling School; Miss Rose Jackson, of the Mt. Bethel School and Cecil Hofer, of Springdale School. After the exercises all adjourned to the school where refreshments were served.

NURSES' NEW HOME.

At a meeting of the Somerset Hospital Association, at Somerville, on Tuesday night, the nurses' new home recently erected by Mrs. J. Harper Smith, was turned over to the institution with appropriate ceremonies.

ATTENDED CONFERENCE.

Coach Relph Patch, of the Plainfield High School athletic teams, attended the annual convention for High School physician directors in session in Princeton yesterday.

AN ENTERTAINMENT.

Under the auspices of the Woman's League of St. Joseph's church, an euchre and 500 party will be held at Debele's Hall on Monday night.

TEMPLE SHOLEM ORGANIZED HERE

Hebrew Reformed Congregation Elects Herman Schwed As Its President.

GIFTS ARE OFFERED

Starts With Thirty-four Members—William Newcorn to Draw Incorporation Papers—To Meet November 21.

Following the report of the special committee of arrangements at a meeting held in William Newcorn's office last night, it was unanimously decided to organize a Hebrew Reformed congregation to be known as the Temple Sholem, (Peace), of Plainfield. The membership committee reported a total of thirty-four enrolled. An offer of the Young Men's Hebrew Association to allow the use of its building on Grove street for services until permanent arrangements are made was accepted. The first meeting will be held on Friday night, November 21.

The following were chosen as a board of trustees, Herbert Schuldenfrei, William Newcorn, Harry Dreier, Emanuel Schloss, Max Tepper, Herman Schwed, Victor L. Drellich, Dr. Raphael Yood and Samuel Rothberg. Later the trustees organized by electing these officers: President, Herman Schwed; vice-president, Max Tepper; secretary Samuel Rothberg; treasurer, William Newcorn.

The union prayer-book which is in general use by reformed congregations was adopted. The prayers are the same as in the orthodox book except that they are shorter and are translated into English.

Ferdinand E. Cassler, of New York, a member of the local congregation, presented the new temple with a Bible and prayer books, and William Newcorn read a letter received from Jacob H. Schiff, of New York, in which he offered to contribute $100 toward a building fund. M. A. Eiseman, of New York, offered a plot of ground on West Fourth street, near Darrow avenue, should the congregation want to erect a temple there, and Emanuel Schloss offered the use of the former Jr. O. U. A. M. Hall in the Scheuer building for meeting purposes. William Newcorn will attend to the incorporation of the organization without charge.

It was explained that this is a movement to take care of the younger members of the Hebrew faith, and it is proposed to conduct an active work in Bible school teaching making the Young Men's Hebrew Association a stronger factor for good. As soon as a permanent place of meeting is secured arrangements will be made to install an organ and there will be a choir. As yet no decision has been made in securing a preacher for the congregation.

Another meeting of the trustees will be held Wednesday night, Nov. 19.

PIGEON FOUND NOTHING TO EAT IN ELKS' ROOM

While making preparations to move to the Elks' new lodge rooms on Watchung avenue last night, one of the members had occasion to enter an ante-room in the old meeting rooms on West Second street and upon opening the door of the closet-like compartment discovered a pigeon lying dead on the floor.

The supposition is that the feathered bird was locked in the room by the last one who used it and indications were that it had died from starvation. Around the leg of the pigeon was a ring, such as that borne by carrier birds, bearing the inscription "B. 39824" and one man severed the limb bearing the identification mark and took the ring as a curio.

FOR THE HOUSEWIFE.

Housewives are once more reminded that there are still a few rapid vacuum washers left at The Daily Press office, which can be had for the small sum of 98 cents. It is not necessary to be a subscriber to The Daily Press to obtain a washer and those desiring this handy machine are urged to call promptly as the supply will soon be exhausted.

JUNIOR CONCERT TONIGHT.

Members of the junior municipal orchestra will give their first public concert tonight in the auditorium of the Washington School on Darrow avenue. Martin A. Korff, the leader, has arranged a program of instrumental selections and a number of the more talented musicians will render solo numbers.

COMMISSIONERS TAKE OATH.

Police Chief P. S. Kiely, Patrolman Arthur McGinley, William F. Arnold and DeWitt C. Ivins, the recently-appointed police pension commissioners, were sworn into office last night by Mayor Percy H. Stewart.

MISS TITUS BRIDE OF GEORGE ALLEGAR

Daughter of Mr. and Mrs. Walter Titus Wedded to Neschanic Man.

Miss Florence Titus, daughter of Mr. and Mrs. Walter Titus, of New Market, and George Allegar, of Neshanic, were married yesterday afternoon at the home of the bride's parents. Rev. T. E. Vassar, pastor of the New Market Baptist church, of which the bride is a member, officiated. Miss Florence Martenis, a cousin of the bride, was bridesmaid. The best man was Mr. Norton, of Somerville. Irene Titus and Blanche Martenis were flower girls. There were about seventy-five people present from Plainfield, Somerville Belvidere, Neshanic, New Market, Newark and Washington.

The bride was gowned in white brocaded satin trimmed with white Venice lace. She carried white roses. Her veil was caught up with lilies-of-the-valley. The bridesmaid wore pink voile trimmed with shallow lace and she carried pink roses.

The wedding march from Lohengrin was played by Miss Loretta Clawson and Angello Sobo, of Plainfield. The decorations were pink and white with many potted plants. Supper was served following the ceremony and the guests then enjoyed dancing. The music was provided by Miss Clawson, piano; Angello Sobo, violin, and Mr. Norton, cornet. The couple are spending their honeymoon at Washington, D. C., and on their return will reside in Dunellen.

The groom's gift to the bride was a diamond pin and a solid silver service. The bride's gift was a gold watch chain and fob. The bridesmaid received a gold brooch and the best man a gold pin. Among the many presents received by the bride was an upright piano, the gift of her parents.

COMPLETE CANVAS OF ASSEMBLY VOTE

Dobbins, of Rahway, the High Man Among Democratic Winners.

Following is the official canvass for Assembly, coroner and the jury reform referendum as announced by the Union County Board of Elections:

Assembly—George L. Babcock, R., 8,164; H. W. Evans, R., 7,815; William B. Martin, R., 8,363; Benjamin F. Brelsford, S., 1,629; Henry E. Sabine, S., 1,617; Charles Zeitelback, Sr., 1,637; Francis V. Dobbins, D., 8,691; John J. Griffin, D., 8,460; William A. Leonard, D., 8416; Harwood Fish P., 2,743; Clarence P. Morrell, P., 2,602; George W. V. Moy, P., 2,651; Parker D. King, Nat. P., 153; Eugene A. Smith, Nat. P., 149; James McCrorie, Soc. Lab., 93; William M. Van Cise, Nat. P., 116, Gustaf Peterson, Soc. Lab., 117; Charles Sandberg, Soc. Lab., 112.

Coroner—Harry Jacobson, Rep., 7,055; Lewis C. Long, Nat. Prohi., 304; Oswald Neitzal, Soc., 1,683; Harry B. Reibel, D., 8,043; Joseph H. Wagner, Prog., 3,644.

Jury Reform—For, 7,648; against, 3,462.

Names on registry list, 26,033.

Ballots rejected, 414.

GOLDFARB IS GUILTY OF STEALING BOTTLES

Arrested by Patrolman Vanderweg and charged with stealing milk bottles, Samuel Goldfarb, 26 years old, a milkman, of 673 West Third street, was sentenced to pay a fine of $50 or be committed to the county jail for a term of sixty days when arraigned this morning before City Judge DeMeza.

Numerous complaints have been received from milkmen in the city that bottles filled with milk as well as the empty receptacles have been taken in large numbers from the door steps of local residents. Patrolman Vanderweg was assigned to investigate. According to Chief Kiely he has been laying in wait for the offender for several days and this morning saw Goldfarb mount the front steps of a house at Elmwood place and West Second street, take an empty milk bottle and place it in his wagon. Vanderweg then placed him under arrest.

In his defense Goldfarb said he thought the bottle belonged to him.

THE TEMPERATURE.

The temperature report from The State Trust Company today is as follows: 9 a. m., 46 degrees; 11 a. m., 51 degrees; 1 p. m., 55 degrees.

—Madam Gilson, of Newark, the clairvoyant, has returned to 218 Netherwood avenue, city.—Adv. ***

ORGANIZED FOR THE JOINT SEWER

George S. Clay Chosen Chairman at Tri-Municipality Meeting.

W. F. ARNOLD, TREAS.

Committee of Three to See to Condemnation of Darling Farm—J. Edward Ashmead Special Counsel.

One of the most important of the final steps in the plans for the proposed joint trunk sewer to be built by Plainfield, North Plainfield and Dunellen was taken last night at a joint meeting of the Councils of those municipalities held in this city, when an organization was effected to carry on the future work. This was the last move prior to the actual work of beginning condemnation proceedings to acquire the Darling farm in Piscataway township for the disposal works.

The Councils organized by electing a permanent chairman, secretary and treasurer, and authorizing the appointment of a committee of three to acquire necessary land for carrying out the provisions of the law regarding the sewer plans, the permanent chairman or a committee of five to call a special meeting upon a three days' notice and fixing the first Wednesday in each month as a time for meeting. Another committee of three will be appointed to secure a permanent place of meeting. The question of fixing the compensation for the officers will be determined at the next meeting, Wednesday, December 3.

Plainfield was represented at the joint meeting by Mayor Percy H. Stewart and Councilmen George S. Clay, Francis J. Blatz, Leighton Calkins, F. E. Mygatt, C. C. Randolph, Cornelius vanHerwerden, and North Plainfield by Mayor Robert Clark, Jr., Councilmen E. C. Boyer, Allen Cowperthwaite, Julius J. Stahl, Alexander Milne, L. B. Woolston, and Dunellen by Mayor Charles E. Richards, Councilmen A. F. Todd, J. J. Bolard, William Shiveley, W. A. Gastner, Richard M. Ryan, while Mayor-elect E. B. Latham, who takes office there January 1, was present to acquaint himself with the proceedings. William J. Buttfield, a former North Plainfield councilman, one of the moving spirits in the sewer matter, was also present.

As the first business, President George S. Clay, of the Plainfield Council, was made temporary chairman, and Charles M. Dolliver, clerk of the North Plainfield Council, was made temporary secretary. They were afterward made permanent chairman and secretary, and William F. Arnold, city treasurer of Plainfield, was made treasurer of the joint committee. J. Edward Ashmead, representing the law firm of Lindabury, Depue & Faulks, which has been attending to the legal work of the sewer matter, was present and directed the proceedings of the evening. He also swore in the newly-appointed officers.

Mr. Dolliver read the call of the meeting, which provided among other things that the joint meeting first organize by the selection of a chairman, secretary and treasurer and fix the compensation, acknowledging the affidavit of George B. Wean that he had served the proper notices, after which upon motion of Mr. Mygatt the joint meeting proceeded to organize. Throughout the meeting Mr. Dolliver was required to take a separate roll call of each Council, and there were no dissenting votes.

A resolution offered by Mr. Mygatt and adopted, provided that the officers shall serve at the pleasure of the joint meeting and their services shall be terminated at the will of the meeting. The bond of the treasurer was fixed at $20,000. Another resolution by Mr. Mygatt, which was adopted, provided that Lindabury, Depue & Faulks be continued as the counsel of the meeting until further notice.

It was further provided that the committee of three appointed to acquire lands, etc., report to the meeting from time to time the result of its work. Rules of order were adopted, providing that meetings be held the first Wednesday of each month and special meetings upon three days' notice, a quorum to consist of a majority of all members.

AT WARREN CHAPEL.

Under the auspices of the Missionary and Aid Society of Warren chapel a sale of pie, bread, cake, candy, baked beans and potato salad will be held at the chapel Saturday afternoon from 3 to 5 o'clock. The proceeds will be used for chapel work.

—Florida grape fruit, oranges and tangerine oranges, Malaga, Tokay and English hothouse grapes, fancy table apples and pears and new figs and dates are but a few of the delicacies which will be offered for tomorrow's trade by Neuman Brothers, Watchung avenue and Fifth street.—***

AWARD HUSBAND THE PERSONALTY

One of Three Suits in Which Mr. and Mrs. R. H. Hood Are Concerned Decided.

BY VICE CHANCELLOR

Proof of Gift to Wife Not Satisfactory—Decision in Divorce Case and Real Estate Litigation to Come Later.

Newark, Nov. 13.—Vice Chancellor Stevens today, in an oral opinion, decided the personal property rights of Mr. and Mrs. Richard Haden Hood, of Stelle avenue, Plainfield, awarding the estranged husband the personalty in the mansion. He excepted, however, a piece of marble statuary, which was bought by Hood for his wife before their marriage and a marble plaque, which was claimed by the wife to be a Christmas present from him.

In handing down his opinion, the Vice Chancellor stated that he had intended to decide all three suits at the same time but he had decided later to give his decision in the one only because it had been represented to him by Hood's counsel that it would have a bearing in the assault and battery case in the Union County Court, wherein he pleaded guilty and is to be sentenced tomorrow. He stated that as he expects both the other cases to be carried to the Court of Appeals he had decided to carefully write his opinions in the divorce suit brought by his wife and also the suit over the real estate which stands in the wife's name and which the husband is fighting to have deeded back to him.

Vice Chancellor Stevens stated that as to the wife's claim to the personalty as a gift from the husband, there were two questions: First, an intent to give must be proven, and second, if proven, delivery must be shown. He asserted that he thought the wife had not proven either of these requisites. The goods remained in the house after the alleged gift and were enjoyed jointly by the couple just as they had before. The intent to give was supported only on the wife's uncorroborated testimony. The proof should be clear and satisfactory, he said, and in this case it was neither. A transfer was essential, he added.

Hood will appear before Judge Connelly tomorrow morning for sentence in the assault and battery case.

SAURER PLANT LAYS OFF MORE EMPLOYES

The Entire Force at the Works Now is 250—Not to Shut Down.

Eighty-seven employes of the International Motor Company were laid off at the plant on West Front street last night, in addition to the fifty which were let go last week. There is a force of about 250 men now employed at the works. It is semi-officially stated that there will be no further reduction in the force for the present. The reason assigned for the discharge of the 150 men is that the company intends to be more conservative and has adopted a policy of retrenchment in certain departments.

Of the eighty-seven men laid off yesterday the majority are machinists, while there are a few clerks among the number. It is said that it is proposed to combine some of the departments, believing that greater efficiency will result. There was a report that the plant would be shut down tomorrow night, but this is denied by men connected with the concern in a semi-official capacity.

COPS DANCE TONIGHT.

"Musical" Stewart, together with other professional talent will furnish the entertainment at the annual reception and dance of the Plainfield Patrolmen's Benevolent Association at Saengerbund Hall tonight. It is expected that a number of officials from both the city and borough will be present.

RESTAURANT CLOSED.

Neighbor's restaurant on North avenue, which has been in operation about a year, was closed last night. It is not known what plans Irvin Neighbor, the proprietor, has decided upon. Following the retirement of Thomas Timbo from the business, Mr. Neighbor re-opened it after a short time.

MRS. GILES' FUNERAL.

The funeral services of Mrs. Mary E. Giles, who died at her home on West Front street, Tuesday, were held from her late home this afternoon at 2 o'clock, the Rev. Dr. Charles M. Anderson, officiating. The burial was made in Samptown cemetery.

BORO TAX 'KICK' HEARD BY BOARD

State Body Listens to North Plainfield's Complaint Against Somerset Board.

REBATE IS DEMANDED.

Other Municipalities in County Represented—Briefs of Argument Are Ordered to Be Filed—Major Lentz On Hand.

Attended by representatives of many municipalities in Somerset county, borough officials, members of the Somerset County Board of Taxation, and some men interested in tax matters from other parts of the State, the tax hearing in the North Plainfield Council chambers before the State Board of Taxation, ended at 1 o'clock this afternoon after arguments had been made and the State officials had issued an order that counsel for the various municipalities should submit briefs. These briefs will be presented before the State Board, in Trenton, on Tuesday, Nov. 25.

The meeting opened shortly after 11 o'clock this morning with Frank Jess, president of the State Board of Taxation presiding. His associates are Senator Bloomfield Minch, L. T. Russell, George T. Bouton and A. T. Holley. Major Carl Lentz, of Newark, former president of the State Board, represented the Borough of North Plainfield. Former Judge Clarence E. Case, of Somerville, representing Warren township, and Peapack and Gladstone, opposed the Major, bearing the brunt of the opposition in behalf of the other municipalities against the borough, to recover over $7,000, alleged to be due North Plainfield because the property in the borough is alleged to have been assessed at $912,003 more in 1912 than it should have been. In support of the borough's claim for refund, a resolution, termed by Major Lentz as "a solemn judgment," adopted, agreed to and and signed by the County Board of Taxation and stating that a refund should be made, was placed in evidence.

The valuations in the borough in 1912 were placed at $4,983,625. After an appeal had been taken by the Council to the County Board, the latter bady granted a deduction in this amount of 18.31 per cent., which amounts to $912,003. The benefit of this refund was to be realized in the 1913 assessments, which were placed at $4,344,950. Borough Assessor J. H. Cooley stated on the stand that this latter amount represented the true assessment according to present valuation, less the $912,003, plus the natural increases in assessments, due to improvements and additions. Figured on this basis the increases in true valuations this year amount to $1,185,331. The actual increasing including the deduction figures at $273,328. While practically admitting that $912,003 had been deducted from this year's valuation, the contention of the borough is that the municipality has not been refunded for the taxes paid to the State and county on the over-assessed valuations of 1912, which amounts to $7,000 in round figures, representing the amount of taxes paid on the $912,003.

Former Judge Case after listening to a review of the situation by Major Lentz, contended that a borough cannot under the law attempt to appeal for a refund on behalf of the individual taxpayers. He contended that the appeal or petition should have been made by the individual taxpayers who believed that they had been discriminated against. He further claimed that the petition had been presented on a mistaken principle. Case, continuing, asserted that the county can give back only that which the treasury of the municipality concerned had lost, and claimed that the State Board had no right to recognize the petition of a borough for the over-payment of taxes a year before.

The County Board, composed of Andrew E. Kenney, as president; M. W. Sculley and James E. Bathgate, wished to introduce evidence to show that the borough assessments for this year are not as high as they should be but the State Board would not allow this evidence to be admitted at this proceeding.

Among those present at the hearing were Everett Colby, as a spectator, and the following appeared in behalf of the respective town municipalities: H. O. Hance, for North Plainfield township; Mayor William V. Steele, of Somerville; W. H. Morecraft and George W. Anderson, for South Bound Brook; Abram Dunn, for Bedminster, and L. J. Suydam, for Franklin township.

RECEPTION FOR FOREIGNERS.

The reception for foreign workers in connection with the week of prayer now being conducted by the local Y. W. M. C. will be held in the association parlors tonight. Miss Gertrude McArthur, of New York city, will be the speaker.

THANKSGIVING SALE OF LINENS

AT PRICES THAT WILL CREATE A SHOPPING SENSATION

A MOST TIMELY OPPORTUNITY TO PURCHASE TABLE LINENS, NAPKINS, TOWELS, ETC., AT

¼ TO ⅓ LESS THAN REGULAR PRICES

All Strictly First Class---No Seconds

The Reason for These Wonderfully Low Prices

THE NEW TARIFF.
We purposely delayed our purchases till we would get the new tariff advantage, which meant **15 PER CENT. LESS.**

A LARGE PURCHASE
By buying in extraordinary large quantities we saved another **10 PER CENT. LESS.**

SHARING PROFITS.
To make this sale an amazing economy event we have cut our own regular profits **10 PER CENT. LESS.**

Thus anticipating the needs of our friends **WITH A SALE OF LINENS** such as has never before been held in Plainfield.

SALE NOW GOING ON. DON'T FAIL TO COME

Notice—To boarding house and hotel keepers this is the time to stock up.

TABLE LINENS

39c LINENS 39c A YARD.
Fine mercerized table damask, 64 inches wide, various patterns, at only, a yard.....39c

39c LINENS 39c A YARD.
Pretty patterns in fine mercerized damask that would be a bargain at 50c; at only..39c a yard

75c LINENS 57c A YARD.
Extra fine mercerized table damask, 68 inches wide; beautiful patterns, at only.....57c a yard

75c LINENS 57c A YARD.
72 inches wide, half linen, will stand good hard wear, at only, a yard.....57c

$1.00 LINENS 69c YARD.
Fine all linen, 72 inches wide, pretty patterns; save 31c on every yard at only.....69c yard

$1.25 LINENS 89c A YARD.
72 inches wide, all pure linen, would be a great $1.25 number at only.....89c a yard

$1.50 LINENS $1.19.
Full 2 yards wide, all pure linen, very pretty patterns; good enough for any table at only, a yard.....$1.19

$2.00 LINENS $1.39 A YARD.
Extra fine all linen, double faced satin damask; very handsome patterns; at only $1.39 yd.

NAPKINS

$1.25 NAPKINS 85c A DOZEN.
Fine mercerized napkins, size 18x18; patterns to match damasks, at only.....85c a dozen

$1.50 NAPKINS $1.19 A DOZEN.
Size 20x20; pretty mercerized napkins, hemmed and already for use, at only.....$1.19 a dozen

$2.75 NAPKINS $2.19 A DOZEN.
Fine all linen, size 21x21, patterns to match table linen; a great bargain, at..$2.19 a dozen

$3.00 NAPKINS $2.29 A DOZEN.
Size 22½x22½; all linen; pretty patterns;.....$2.29 a dozen

$4.50 NAPKINS $3.25 A DOZEN.
Fine all linen napkins; size 22x22; save $1.25 on every dozen at only.....$3.25

$6.50 NAPKINS $4.50 A DOZEN.
Beautiful all linen satin damask napkins; size 22x22; patterns to match table finens; at only, a dozen.....$4.50

TOWELS

Now's the time and here's the sale for the biggest bargains in Towels you ever bought. Regular and guest sizes; huck and damask kinds; plain hemmed, hemmed and hemstitching, embroidered, scallops, etc.

Towels at 10c. Values up to 15c.
Towels at 12c Values up to 20c
Towels at 15c Values up to 25c.
Towels at 20c Values up to 35c
Towels at 25c Values up to 40c
Towels 33c Values up to 50c
Towels 40c Values up to 65c
Towels 50c. Values up to 75c.
Towels 69c. Values up to $1.

TURKISH TOWELS
Extra Sizes and Extra Weights.
Every number would be a big value at regular price.

Towels 25c. Values up to 40c.
Towels 33c. Values up to 50c.
Towels 40c. Vaules up to 65c.
Towels 50c Values up to $1

Crowded Out
Going on Just the Same
Sale of Women's, Misses' and Children's Coats.

A. E. FORCE & CO.

"The White Store"

We Give the Famous S.H. Green Trading Stamps

SUITS AND DRESSES.
The best values in Plainfield; big assortments to select from. Comparison will quickly show the superior qualities at same prices as usually asked for the poorer sorts. Come and judge for yourself.

German Valley. and Chester

Raymond Hulmes, of Espanong, is visiting Mr. and Mrs. John Chapman, of Chester.

Cecil Hoffman and Edward Smith, of Chester, left yesterday morning for Jacksonville, Fla., where they will spend the winter.

William Frost, of Rahway, is spending the week with his father, James M. Frost, of Chester.

Mrs. George W. Howell, of Chester, is on a visit to Mr. and Mrs. Roscoe C. Howell, of Dover.

Phineas Burr, of Newark, is visiting his parents, Mr. and Mrs. James A. Burr, of Chester.

Miss H. Erna Redman, of Chester, is in Paterson.

Frank Kelley, of Brooklyn, is in Chester.

William S. Howell, of Athens, N. Y., is spending the week with John W. Rourk and family, of Chester.

George W. Budd moved from Chester to Rockaway yesterday.

William Odell has leased the Bell property in Grove street, Chester.

Miss Olive H. Neighbour, of German Valley, is recovering from illness.

Mr. and Mrs. James Y. Frone, of German Valley, are entertaining the latter's sister, Miss Katherine Taylor, of Schooley's Mountain.

Russell McLean, of German Valley, is recovering from illness.

Westfield.

The excise commission of the Town Council has decided to refuse a transfer of the license of the Central Avenue Hotel to James O'Riley, who recently purchased the place.

Town Clerk Charles Clark has issued 150 hunters' licenses this year.

Bound Brook.

Mrs. Theodore F. Voorhees, of Dunellen, was a visitor yesterday with Mr. and Mrs. Nelson M. Giles, at Harris Lane.

Wilbur H. Van Neste, of Newark, was a week-end visitor with his parents, Mr. and Mrs. John H. Van Neste, of East Union avenue.

Mr. and Mrs. E. V. H. Voorhees, of Plainfield, have been visiting relatives at Beechwood Heights.

Jacob J. Keiffer, of Chicago, is spending some time among Bound Brook friends.

The November meeting of the Somerset County Past Councilors' Association, Jr. O. U. A. M., was held at Oakland Council, No. 263, at Readington, on Tuesday night, the following attending from Pioneer Council, No. 58, of this place, Harry S. Johnson, William B. La Rue, Eugene Duryee, Allison C. Hall, Joseph Dibble, D. S. H. Tunison, Clarence Duryee, William H. Wilson and Harry R. Giles. Other councils represented were Ivanhoe, No. 72, of Somerville, six members; Raritan Valley, No. 150, of Raritan, five members; Round Top, No. 237, Bernardsville, five members; Oakland, No. 263, of Readington, nine members. County Councilor I. Wyckoff, of Ivanhoe, No. 72, installed County Chaplain Rev. B. V. D. Wyckoff, of Oakland Council. Two other councils were taken into the association at this meeting. They were Wide Awake, No. 152, of Neshanic, and Branchburg, No. 121, of North Branch. State Vice Councilor von Mindon, of New Market, was present and gave an address. After the meeting the "Oakland" boys served refreshments. The next meeting of the association will be held on Friday night, December 5, at Round Top Council, No. 237, at Bernardsville.

Dunellen & Vicinity

Members of the Ladies' Aid Society of the Baptist church held an all-day sewing meeting yesterday in the parlors of that edifice. Lunch was served at noon and at 3 o'clock a business meeting was held, culminating the session.

Miss Lyranthia Nelson, daughter of Mr. and Mrs. Frank O. Nelson, of Piscataway, and Albert L. Muller, will be married Thursday night, Nov. 20.

Members of Friendship Circle were entertained this afternoon at the home of Mrs. George Conover.

Mrs. P. W. Voorhees has returned home from Philadelphia, where she has been undergoing treatment under the direction of a specialist.

The Parker Sunday-school, of Lincoln, will soon begin a campaign to raise a fund for the purpose of erecting a chapel.

The Council of the Borough of Middlesex and the Township Committee of New Market, will meet tonight in a joint session, to settle several differences regarding tax matters, etc.

Mrs. C. W. Blaine was a recent visitor at the home of Mr. and Mrs. Nelson M. Giles, of Harris lane.

The Borough of Middlesex is planning to start a campaign against the owners of unlicensed dogs.

The erection of a fire-escape on the Parker School was begun yesterday.

'Plains & Fanwood.

John Hastings will leave tomorrow to attend a private school in Boston, Mass.

Mrs. Eugene Martin has returned home after spending several days in Murray Hill, N. Y., as the guest of Mr. and Mrs. Kirby Johnson.

The first and second boys' basketball teams of the Parish House engaged in a practice game last night.

The Ladies' Auxiliary enjoyed a tea yesterday afternoon in the Parish House. Instructor Batterson was present and told of the plans being made in the athletic line for the benefit of the members.

As a preliminary attraction on Saturday night, Instructor Batterson has secured the W. F. A. five of Bound Brook, to oppose the local second team on the Parish House court. The first aggregation is slated to lineup against the strong Summit chapel quintet.

The Boy Scouts will meet tomorrow night at the Parish House.

Hermann Frowery has returned from a two days' hunting trip at Barnegat Bay.

James G. Slocum is visiting at Mt. Horeb.

Frank Lee attended a practice of the Holy Cross team of Plainfield last night. The Plainfield eleven will oppose the strong Vikings, of Bayonne, on Saturday.

Rutgers Neilson is now superintendent of the Sunday-school of the All Saints' Episcopal church. Wright McAneny has recently been appointed secretary. H. P. Robinson is treasurer.

Warrenville.

Mrs. W. Howard Toms and Miss Ida Hauser were the guests of Mrs Toms' sister, Mrs. Leslie Allan, of Plainfield.

Mrs. Agnes Hawkins is spending a few days in New York city.

Mrs. Peter Williams entertained her sister, Mrs. George Mobus, of Watchung, and her nephew, David Flammer, of Plainfield, today.

Charles Jennings is spending a few days as the guest of his sister, Mrs. D. F. Stites, of Dunellen.

The Sunday-schools of Warren township, which include Mt. Horeb Mt. Bethel, Union Village, Coontown and Springdale, will hold a rally meeting at Mt. Bethel on Sunday, November 16, at 3 o'clock. The principal speaker will be Mr. Burgess, who is the Sunday-school secretary of the State of New Jersey. It is hoped that all the Sunday-schools with their friends will make a special effort to be present.

The Ladies' Aid Society of the Coontown Congregational church will give a donation supper at the home of their pastor, the Rev. George Bowers, on Friday evening, November 14.

Miss Ethel Harrison, of Coontown, has returned to her home after a visit with her sister, Mrs. Oliver Ulmer, of Plainfield.

Andrew Carney, of Plainfield, was the recent guest of John C. Cooper, of Hill Top Farm.

Miss Sadie Bornmann entertained the Misses Clara and Hettie Hahr, of Coontown Wednesday.

Mrs. Alfred Jennings and Miss Kathryn Reed have returned home after a few days' visit with Dr. and Mrs. H. M. Woolman, of Newark.

Mrs. and Miss Landmann, of Jamaica, L. I., are the guests of Richard and Miss Margaret Faulkner.

South Plainfield

Mrs. John McGuire has returned home after spending a few days with friends in Plainfield.

Mrs. John Horn visited out-of-town friends yesterday.

William Hans has returned home after spending a few months with relatives in Waverly, N. Y.

Miss Anna Hamilton, of Fords, is spending a few days with Mr. and Mrs. William Hamilton on Lehigh avenue.

Mrs. John Kaine has returned home after spending a day with out-of-town friends.

Somerville

Miss Ruth Erickson is visiting her parents, Mr. and Mrs. Carl Erickson, at Lamington.

Former State Senator L. A. Thompson and family left yesterday morning for Florida, where they will spend the winter on their plantation.

Mr. and Mrs. J. W. Fritts and son, Elmer, left on Tuesday evening for a trip to Florida and Cuba, expecting to be away for two or three weeks.

At the meeting of the Somerville Athletic Club on Tuesday evening it was reported by President W. S. Woodruff that former Mayor C. C. Kenyon, who is an active member of the organization, had made a present of $100 toward the building fund of the club. Several new members were elected, and the club finances reported in most excellent shape. Several events are scheduled for the winter season.

At the meeting of the State Board of Undertakers and Embalmers, at Newark, yesterday, John A. Maxwell, of this place, was elected president.

The fine weather prevailing has brought out the largest number of gunners that ever visited this section. The borough clerk issued over 360 hunting licenses to sportsmen in this section.

The H. L. A. S., of this place, will hold their annual dance in Germania Hall on Thursday evening, December 17. Professor Oberbrunner will furnish the music.

Whitehouse.

The prayer meeting of the Reformed church at Whitehouse Station was held last evening at the residence of Mrs. Henry T. Jones.

The special services in the Reformed church at Lebanon are being continued this week. Last evening the pastor, Rev. William J. Lonsdale, had for his topic: "Next Door to Doom." Tonight he will speak on "The Men of Lebanon for the Man of Galilee." Tomorrow night the services will be brought to a close with a jubilee meeting.

Rev. C. J. Culp, of Bound Brook, preached Tuesday night and yesterday afternoon at special services in the Presbyterian church at Lamington. Rev. Thomas M. Simanton, of Peapack, will preach tonight.

Rev. Sylvanus D. Decker, pastor of the Lebanon Methodist church, will be tendered a donation visit tonight.

Mr. and Mrs. Henry P. Bishop, of Plainfield, are visiting Mr. Bishop's daughter, Mrs. Ross Burdette, in East Whitehouse.

Mr. and Mrs. Elbert Burdette, of East Orange, are visiting Mr. Burdette's mother, Mrs. John E. Burdette, in East Whitehouse.

Miss Ruth Erickson, of Somerville, is visiting her parents, Mr. and Mrs. Carl Erickson, at Lamington.

Mr. and Mrs. Andrew Thompson, of Neshanic, are guests of their daughter, Mrs. Charles Eick, who lives near Lamington.

William Gunlock, of Glen Cove, L. I., is a guest of Mr. and Mrs. John N. Stout, of Lamington.

William Sprague, of Arlington, is visiting Luke Schapley, who lives near Lamington.

High Bridge-Califon.

Harry Castner, of Newark, spent part of the week with his brother near Mt. Lebanon.

The annual supper and social by the Ladies' Aid Society of the High Bridge Methodist church will be held tonight in Rialto Hall.

Charles Hoffman, of Califon, is able to be around after an attack of rheumatism.

Miss Carrie Lee is ill at the home of her parents at Lower Valley.

Mrs. Charles Hall has moved to the house vacated by John Apgar, at High Bridge.

The twelfth annual ball of St. Michael's T. A. B. Society of High Bridge will be held in Rialto Hall, November 26.

Hunterdon County.

The Ladies' Aid Society of the Glen Gardner Presbyterian church will meet at the home of Mrs. Walter Case, this afternoon.

The women of the First Lutheran church, Glen Gardner, will hold their annual bazar, December 13.

After spending some time with her son-in-law and daughter, Mr. and Mrs. Thomas Miller, in Glen Gardner, Mrs. F. L. Mattell returned Tuesday to her home in Washington, D. C. She was accompanied by her daughter, Mrs. Harry Pleager, and two children, who were also visiting Mr. and Mrs. Miller.

Mrs. Ida Hagerman, of Phillipsburg, is in Glen Gardner.

William Gray has moved from Pattenburg to Bethlehem, Pa.

Henry Fisher, of Newark, is spending some time with Fritz Creveling, of Mt. Airy.

The Hickory Gun Club, of Hampton, will hold its annual shoot in that place, Thanksgiving Day.

Theodore Smith, clerk at Backer's Hotel, Glen Gardner, is ill at his home, near Mt. Airy.

Township Clerk Jacob W. Force, of Glen Gardner, has issued 100 gunners' licenses.

Harold Joesett, who lives near Glen Gardner, was fined $5 and costs Tuesday in Recorder Shannon's court, for beating a horse.

John Gotsell has moved from Hampton to Newark.

Charles Snyder has moved from Charlestown to Hampton.

Mrs. Marvin Alpaugh, of Hampton, is spending some time with her father in Hamden.

Mrs. William Lance, of Hampton, is in Newark.

A son was born recently to Mr. and Mrs. Miller Bowlby, who live near Hampton.

Raritan

J. J. Eidelstein, of Cairo, Ill., has been visiting Mr. and Mrs. M. Breen.

J. J. Purcell has been visiting in Newark.

GIANT ELECTRICAL GENERATOR USED

Greatest Machine of Its Kind Put in Operation by the P. S. C.

There has just been placed in operation in New Jersey the largest unit, of its kind, for the generation of electrical energy to be found anywhere in the world. It is a 20,000 kilowatt turbo-generator of the horizontal type, for the production of sixty-cycle, three-phase current at a voltage of 13,200 volts.

The machine—and it might be said here that the term largest is used to denote capacity rather than size—occupies one end of the Public Service Electric Company's power station at Marion. Steam was turned into it yesterday for the first time by General Manager Dudley Farrand and several days will be given to tuning up and adjusting the mechanism before the giant power producer is called upon to assume its share of the daily burden of supplying energy for turning the wheels of industry, moving street cars, and lighting the homes, shops, and highways of a section of northern New Jersey embracing several counties.

The new machine is an object lesson in the progress being made in the electrical industry. Until recently a 20,000 kilowatt unit was unheard of and it is not many years ago that the electrical experts of the country were amazed by a report that one of the great manufacturing companies was going to attempt a 3,000 kilowatt unit. The first unit of that size was built and hailed as a wonder when it was put into service. It is now, after a few years use, standing in the scrap yard of the concern that made it, obsolete, a monument to the wonderful strides which have been made and the rapidity of changes which have marked the development of the art. There are two or three other generating units in the country of as great, or greater, capacity as the new one at Marion, but they are of the twenty-five cycle type for power purposes only, while the Marion generator with its greater frequency sixty-cycle current will supply light and power.

It is not easy, perhaps, for the lay mind, unfamiliar with electrical terms, to realize what a 20,000 kilowatt generator means in the industry, or what it is capable of doing. To the average person, electricity is just electricity and watts and volts and amperes and the like are expressions with which the average person is not particularly concerned. To more readily convey an idea of the power and capacity of the new machine it may be well to use comparative terms. For instance, 20,000 kilowatts of electrical energy is the equivalent of about 26,600 horsepower, and if one can realize what a hundred horse power steam engine is capable of doing all one has to do is to multiply that result by 266 and the answer will show what the biggest generator of its kind in the world can do. Easy to grasp, isn't it? To put it another way, if the entire energy of the generator were to be devoted to supplying current for the ordinary incandescent lamps used for household or store lighting, it would keep an even 1,000,000 of these lights aglow with light twenty-four hours a day.

THOUSANDS OF PLASTERS GIVEN AWAY.

In the last five years, thousands of plasters have been given away throughout the country absolutely free. These plasters draw out through the pores and absorb all uric acid or other poisons in the blood. The results obtained through their use upon rheumatism have been wonderful. Hundreds of former sufferers from this and kindred diseases testify to rapid and permanent cures. The plasters are still being given away free throughout the United States by the Spalding Plaster Co. A Spalding representative will be in Plainfield on November 14 and will give away hundreds of plasters to all sufferers of rheumatism, together with full instructions as to their use and a complete explanation as to their curative powers. Announcement will be made in this paper as to where he will be located and between what hours he can be consulted.

SCHOOL PHYSICIAN BUSY.

Dr. A. F. Van Horn, school physician, began an examination of the local public school children yesterday, starting in the Plainfield High School where he will conduct tests until the entire student body has been examined, and will then go to the primary grades.

J. P. S.

HIGH CUT STORM SHOE FOR BOYS

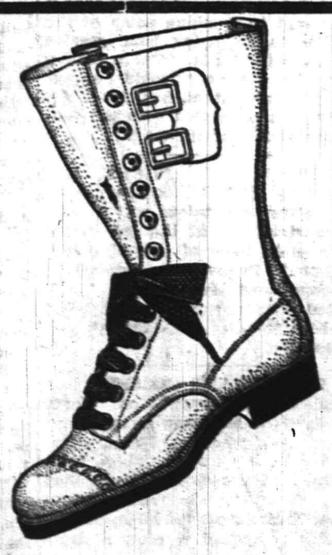

Every boy that sees these shoes will want a pair. Made of the best oil grain leather, high tops with buckle at top, rawhide laces and double toe caps. Tan or black. They will wear like iron. Buy the boy a pair now, while they last at this price.

Little Men's sizes 8 to 13½..... 2.00

2.50 Larger Boys', sizes 1 to 6.

Men's Sizes $3.75

FOOT-WEAR FOR THE FAMILY

Stuart's SHOE SHOP

215 WEST FRONT ST. Just across from Proctor's

We Give and Redeem Surety Coupons

TRUSSES

NEW FITTING ROOM

Elastic Hosiery, Supporters, Braces, KNEE CAPS, ANKLETS, Etc.

William M. Walsh

North and Watchung Avenues, Plainfield, N. J. 'Phone 458.

OPP. DEPOT.

STYLE—RELIABILITY

Before and After

We don't ask you to take our clothes at their "look-value," but at their "wear-value."

If you buy your Suit or Overcoat at Rothberg's you'll be just as proud of it months afterward as you were the day you first put it on.

Fall Suits & Overcoats

$12 $15 $18 $20 $22 to $30

Mackinaw Coats, Sweaters and Angora Vests.

ROTHBERG'S

Stein-Bloch Smart Clothes

"Most Things Men Wear."

214 W. FRONT ST.

Next to Proctor's. 'Phone 995

A SALE EXTRAORDINARY

of

Women's & Misses' High-Class Dresses

While they last, choice $8.98

For Dresses worth up to $18.50

Seldom, if ever, have we been in a position to offer values like these, right in the height of the season. Our buyers, ever on the alert and untiring in their search for the best interests of our stores, have been rewarded as seldom any buyer can ever hope to be. A manufacturer of high-class dresses wanted to dispose of enough stock to raise a certain amount of ready cash; a careful examination of the same revealed an extraordinary opportunity for one in a position to handle the ENTIRE LOT. Quick as a flash the wires were tapped, a hurried consultation followed, and the deal was closed.

The lot was divided into four, so that not more than three of any one style will be found in any one of our stores and in most cases only one of a style. Most all sizes in the lot; colors are Black, Navy, Gray, Brown, Copenhagen and Plum. Both high and low necks. See window for styles or better still, come and try one on. Better be among the first to get the pick.

Special Millinery Offering

for

Wednesday and Thursday

Shapes of Plush, Velvet and Velour that sold up to $2.49; nearly all colors and some blacks; choice of the lot at..... 1.19

Store opens at 8 A. M. Closes at 6 P. M. Saturday 10 P. M.

More For Your Money at— Tepper's PLAINFIELD, NEW JERSEY

Agents for Riker-Hageman's Drug Products

THE BUSY STORE.

GAME IS PLENTIFUL LOCAL HUNTERS SAY

Some Returning Sportsmen Give Reports of Their Good Luck.

Although the hunting season is but four days old local gunners have slain large numbers of bunnies, partridge, quail and pheasants and the wild game is still plentiful in the wooded districts skirting Plainfield and throughout the entire State. Many local nimrods are spending the week in northern New Jersey and many have risen early in the morning and tramped the fields until working time in search of the huntsman's quarry.

All of the shooters have been recompensed for their loss of sleep and long trips by the abundance of rabbits and other live stock they have encountered and the returned hunters still claim that the game is more plentiful and in better condition than it has been in years. Conspicuous in the reports turned over by Harry Dreier, the local authority, have been the returns from the regions near Whitehouse, Far Hills, Mine Brook, German Valley, Graceland, Easton and Oak Tree. All of these places are within easy traveling distance of the Queen City and Plainfield huntsmen can find all the sport they are looking for in these districts.

The bags have been filled with rabbits, pheasants, woodcock, squirrels, partridge and quail, these animals having proven the most plentiful in nearby regions. Among those who reported to Harry Dreier last night and this morning are: W. H. Campbell, Herbert Chase and S. T. Adams, who pulled down twenty-seven rabbits and six pheasants near Whitehouse; J. A. Perry, who took two pheasants and two rabbits from the woods near Far Hills; H. P. Vosseler and friends, who shot four pheasants, sixteen rabbits, eight woodcock, four squirrels, two partridge and one quail at Mine Brook; Hayes Keller and party, who hunted in the vicinity of German Valley and bagged thirty-six rabbits, two woodcock and several pheasants; J. Ryno and party killed ten rabbits and one quail near Graceland; Robert Pierson and party shot twenty-seven rabbits and three gray squirrels near Neshanic; Charles Terry got seven rabbits near Easton; and S. L. Maltby, Warren Townley pulled down twelve rabbits and one woodcock near Oak Tree.

SCHROEDER'S PROMPT ACTION AVERTED A SERIOUS BLAZE

While delivering milk in the west end of the city at 4:30 o'clock this morning, Frank Schroeder discovered a threatening blaze in the house owned by Benjamin Mann, at 217 Spooner avenue and which is occupied by John L. Lassiter, colored, and turned in an alarm from box No. 45, the West End apparatus responding to the call. The flames were found in the front portion of the building directly under the sleeping rooms and when the firemen arrived has assumed serious proportions. They were extinguished with chemicals and little damage resulted.

After notifying the fire department Schroeder went to the scene of the blaze and after smashing in the front door warned the family of their danger. This was the first intimation the occupants of the house had of fire and but for the delivery man's prompt action house and sleepers might have been consumed. Schroeder is a call man of No. 4 engine company.

HOLY CROSS CHURCH SUNDAY SCHOOL PLANS

A special meeting of the officers and teachers of the Holy Cross church was held in the Parish House last night to perfect an organization of these departments and to hear reports from the special committees on organization which were appointed at last week's meeting. Miss Catherine Carman, chairman of the Christmas exercises committee, outlined the plans that have been drawn up for the holiday by her workers.

The candle service participated in by the children of the church will be repeated again this Christmas but instead of having it the same evening as the Christmas tree exercises it will be held the Sunday evening following this event.

Harry Faun, chairman of the committee to get data on a Sunday-school booklet, gave the committee's findings which were the subject of a long discussion. Following the business session light refreshments were served by a committee of the women members of the church.

PREPARING TO MOVE.

What will probably be the final meeting in the Elks' Lodge rooms on West Second street was held there last night and six candidates were added to the roster and several propositions for membership were received. It is exepcted that next week's meeting will be held in the new lodge rooms on Watchung avenue.

—J. Purvis, Lincoln, supplies the Daily Press each night to regular and transient subscribers.

—At Westfield, C. F. Wittke has the Daily Press on sale each day.

BAMBERGER'S

"THE ALWAYS BUSY STORE"

MARKET, HALSEY & WASHINGTON STS.

Two Big Events in Women's Suit Store

One, a Remarkable Offering of Specially Purchased Suits.

The Other, Upwards of 250 of Regular Stock Suits Reduced.

Two notable events, fused into one great occasion, bring to the women of Newark and nearby absolutely the BEST SUIT VALUES of the entire year. On one hand, we have made a remarkable purchase of two hundred new and beautiful garments. On the other, we have reduced upward of 250 suits from our regular stock to the least expected prices. The specially purchased garments include almost all of the best styles brought out this season. There are really dozens of smart models in the latest swagger effects, plainer styles and fancy modes. All the season's favorite fabrics are included. These suits have been divided into two big lots as follows:

SUITS WORTH 17.98 TO $20, SPECIAL AT 11.98

SUITS WORTH 22,98 TO $30, SPECIAL AT 17.98

The REGULAR STOCK GARMENTS WHICH HAVE BEEN REDUCED represent the very cream of the Bamberger stock. Included are styles to please every woman and to meet the requirements of her purse. All of the best fabrics are represented. The garments are well made in every way, and are certainly wonders at these sharp reductions:

$12.98 Suits now marked $9.98.
$17.98 & $20.00 Suits now $12.98.
$20.00 & $22.98 Suits now $15.00.
$25.00 Suits now marked $17.98.
$27.98 & $30.00 Suits now $19.98.
$30.00 to $35.00 Suits now $22.98.
$37.98 to $45.00 Suits now $30.00.
Suits $50.00 and up at one-third off.

THIRD FLOOR, MARKET STREET.

L. BAMBERGER & CO. NEWARK, N. J.

MUSIC CABINETS LADIES' WRITING DESKS AND BOOKCASES

CABINETS $7.50 to $26.50 **DESKS $7.85 to $38.50**

You will find many beautiful and practical novelty and gift pieces to complete the furnishing of your LIBRARY and MUSIC-ROOM.

WHEN YOU WANT something different and distinctive in FURNITURE you will find a large variety of attractive reproductions and unique designs, built to meet the demands of the modern home. Pieces that are distinctive and attractive from the stand point of beauty as well as solid construction.

COLONIAL CLOCKS	$29.50 to $76.00
RUSH SEAT CHAIRS	$ 8.50 to $19.50
MAHOGANY SEWING TABLES	$12.75 to $28.50
PEDESTAL STANDS	$ 4.50 to $ 7.85
LIBRARY TABLES	$ 9.75 to $48.00

FURNITURE FOR EVERY PLACE IN THE HOME.

POWLISON & JONES

149-151 E. Front St. Plainfield, N. J.

James McCreery & Co.

34th Street—5th Avenue—23rd Street
New York

EXCEPTIONAL PRICE REDUCTIONS

On Friday and Saturday.

Women's Suits, Dresses, Gowns, Coats, Wraps, Kimonos, Negligees, Waists, Corsets, Silk Petticoats and Silk or Merino Underwear

N. P. H. S. NOTES.

H. Newton Spencer, '13, who returned the first part of this year to take a post-graduate course, has left to take a position with the Fidelity Mutual Life Insurance Company, in the New York office.

Elva Lippincott, '15, is unable to attend school because of illness. She will be out of school for at least two weeks.

This afternoon at 4:15 o'clock the girls' second basketball team will meet the Freshman girls in the first inter-class contest to be held this ear. The Freshman team will be captained by Rose Cooper.

Principal Farley has made two changes in the basketball schedule for the use of Saengerbund Hall. Hereafter on Tuesdays the girls' first team will have the hall from 4:15 to 6:00 p. m., and on Thursdays the sophomore class team will occupy the floor for the first period from 2:30 to 4:30 p. m.

The members of the Girls' A. A. are busy trying to find a new way to make money. The financial committee finds that money that was made at the cake and candy sale will not support both the first and second teams. Miss Ray has offered several suggestions and the girls will probably act under her direction.

At a meeting of the senior class yesterday afternoon the class was divided into four sections.

The Camp Fire Girls will hold a supper and ceremonial meeting at the Y. W. C. A. tomorrow evening. Supper will be served at 5:30 o'clock and after the ceremonial meeting a general social time will be held.

This morning a vote for the new High School motto was taken but it has not been counted. There were nine mottoes placed on the boards in each classroom and the pupils voted before chapel.

Amelia Brizzie, '16, who has been unable to attend school for the last week on account of illness, is recovering.

PERSONAL.

James Cock, of 331 Bergen street, who has been at Muhlenberg Hospital under treatment, has returned home.

Joseph Clark, formerly of this city but now of Newark, is spending several days in town. Clark is still incapacitated by the injury to his hip, received when he fell beneath the hook-and-ladder truck on East Second street last winter, but is steadily recovering.

Miss Ina Rudd, of Hillside avenue, has returned home from London, Ont., where she was called by the death of her mother.

Albert J. Andrews, of West Sixth street, is spending two weeks with relatives in Philadelphia.

Mr and Mrs. Harry H. Moore, of Netherwood avenue, have returned from a month's stay in Bermuda.

Mrs. Sherman B. Joost, of this city, has been called to Brooklyn, owing to a serious accident which her mother, Mrs. Murray, suffered on Election Day when she was run down by an automobile. An early recovery is expected.

William E. MacClymont, formerly of this city and now of Montreal, Canada, was in town yesterday.

Rev. John G. Currier, curate of the Church of the Advocate, Philadelphia, is visiting old friends here today.

ONE ON THE MAJOR.

After the tax meeting at the North Plainfield Council chamber this morning, Everett Colby, the Progressive gubernatorial nominee, shook hands with Major Carl Lentz.

"Ha, ha, ha! They beat you, didn't they?" said the Major with a laugh.

"Yes, but I beat your gang, didn't I?" responded Colby.

The crowd had the laugh at Lentz's expense.

Hoagland's Express

FINE FURNITURE

MOVING

Office, 116 West Second St. Telephone 883-W.

Leland Manning

MASON AND BUILDER.

Jobbing a specialty. Estimates cheerfully given. Telephone 347-J.

1120 Myrtle Ave. Plainfield, N. J

HODGE'S PHARMACY

Y. M. C. A. BUILDING.

BELLE MEAD SWEETS

Telephone 62.

DR. MANDEVILLE

SPECIALIST

565 Broad St., opposite Shubert's Theatre, Newark, N. J.

Twenty years' experience as a specialist on all chronic diseases of MEN AND WOMEN.

Catarrh, Nervous Diseases, Diseases of Heart, Kidneys, Stomach, Liver or Bladder, Rheumatism and all Lung Diseases.

NOTICE—Office hours, 2 to 4 p. m. and 6 to 8 p. m., also Tuesday and Friday morning 9:30 to 11. Office closed Sundays.

ADVICE FREE.

Office Closed Saturday and Sunday During September.

Don't Forget Name, Place and Number.

—The Daily Press may be had at Danielson by Pennock, the druggist.

—'Phone 1350 when you need your next job of printing.

—Daily Press want ads. bring results.

FLOORS

HARDWOOD AND PARQUET.

Old Floors Refinished.

S. E. WARD & CO.

714 Webster Place, Plainfield, N. J

Telephone 1200-R.

PROPOSALS.

Sealed proposals will be received by the Clerk of Union County Board of Chosen Freeholders, at the Court House, Elizabeth, New Jersey, up to 2:30 p. m., November 27, 1913, for the erection of Chicken Houses and Pig Houses to be erected at the "Bonnie-Burn Tuberculosis Farm" property, located at New Providence, New Jersey.

Plans and specifications may be had at the office of the Architects, Oakley & Son, No. 280 North Broad street, Elizabeth, New Jersey, by depositing a certified check for Twenty-five ($25) Dollars as security for the return of same.

By order of the Building Committee, Board of Chosen Freeholders of Union County, State of New Jersey.

John N. Cady, Director;
J. Hervey Doane, Chairman.
11 13 6 eod

Plainfield Daily Press

Published Daily except Sunday, by the PLAINFIELD PRESS COMPANY, 105 North Avenue.

Entered at the Plainfield, N. J., Post office as Second Class Mail Matter.

Leslie R. Fort and Ralph L. Morrow, Editors and Managers.

TELEPHONE PLAINFIELD 1300. Private Branch Exchange connecting all departments.

Two cents a copy. Ten cents a week. $5.00 a year in advance. Delivered by carrier or by mail. No extra charge for papers mailed to points in the U. S. and Canada.

Any subscriber failing to receive a single issue will confer a favor by notifying the business office.

Advertising rates mailed on application.

Copy for change of Advertisements to ensure change for same day must be at the office by 9:00 a. m.

NOVEMBER 13TH IN HISTORY.

1775—American force of invasion under Benedict Arnold arrived before Quebec.

1805—The French army under Prince Murat took Vienna.

1813—Allen G. Thurman, jurist, statesman and leader of the Democratic party, born in Lynchburg, Va. Died in Columbus, O., Dec. 12, 1895.

1817—William Wirt, of Virginia, became Attorney General of the United States.

1829—The British captured Khelat, capital of Beloochistan.

1849—California adopted a constitution.

1889—Opening of the Catholic University of America, at Washington, D. C.

1912—James McCrea resigned as president of the Pennsylvania Railroad Company and was succeeded by Samuel Rea.

Plainfield, N. J., November 13, 1913.

DUNN'S TALK SILLY.

Following the Union county grand jury's presentment regarding the sale of liquor and its relation to crime in Elizabeth, Excise Commissioner Dunn, of the county seat, has attracted some notoriety by declaring that despite the unusually large number of saloons in Elizabeth there is more crime in Plainfield than even in the downtown districts of that place.

Of course, Dunn did not know what he was talking about or he would not have made so ridiculous a statement. The excise commissioner's claim has been refuted by former Mayor James F. Buckle, who happens to be foreman of the grand jury. The records of the court also bear testimony to the absurdity of the charge. Police Chief Kiely has added that there is no city of its size in the United States less free from crime than Plainfield and he also brands as a falsehood that Plainfield saloons have back rooms where women are served drinks.

Plainfield has a State reputation for the manner in which it regulates the liquor traffic. When former Governor Fort's State excise commission completed its investigations in its report it more than once commented most favorably on the Plainfield plan for high license and strict regulation and the enforcement of the ordinances. When the two Roman Catholic and the two Episcopal prelates framed a bill, now known as the Bishops' law, for the regulation of the traffic in the State, it was found that almost all of the provisions previously in force here had been put in that measure. In fact it was the Plainfield plan with modifications.

Thus the merits of the Plainfield system have been recognized. They don't raid saloons here for keeping open on Sundays or after hours because there are no violations. But what can Elizabeth say? True it is that there have been some liquor cases from Plainfield in the county courts, but few in number as they have been they bear witness to the efficiency of our police department in getting after speak-easies. If the law were enforced the same way in Elizabeth, wouldn't the prison pens be overcrowded?

But after all, why pay any attention to what this obscure man, who juggles with the truth, has to say about Plainfield?

INDEPENDENT VOTING.

What Dr. Austin W. Scott, the mayor-elect of New Brunswick, had to say at the Rutgers Club in that city a few nights ago will be approved by every right thinking citizen. He declared himself in favor of divorcing municipal elections from general elections for as he said National issues should not be confused with municipal issues. He added, very correctly, that parties should have no place when it comes to a municipal election.

Plainfield is a high type community and experience here has shown during recent years, despite the merging of elections, that the voters are a mighty independent lot. The average man here has forgotten how to vote a straight ticket. Even party leaders openly boast of independence in marking their ballots. And this applies not only to city and

If you can't say a good word for your home town, don't say anything. But in Plainfield you can't help saying something nice. If every man, once a day, made some single good remark about the community, it would be the greatest and most effective advertisement that could be obtained. Have you ever tried it yourself?

The Board of Trade, the Chamber of Commerce and all other local civic bodies should lend their support to the committee to make the poultry show to be held here this month the biggest possible sort of success. Exhibitions of that type are desirable advertising for Plainfield.

Jeffery turned a good thing for the city by having the Board of Trade officials and its expert mechanism examine the various types of apparatus offered for the fire department's automobile fire-fighting service.

county elections but to State and National ones. The political "boss" and the "dyed-in-the-wool" party man are very lonely here in this progressive day.

No, fair one, Bonnie Burn is not the name of a yacht nor a cigar. It is the title of the Union County sanitorium.

The industrial edition of the Daily Press will be issued tomorrow. It will consist of about fifty pages.

Do It For Plainfield.

DR. LITTLEFIELD TALKS ON SUNDAY SCHOOL WORK

Rev. Dr. Milton S. Littlefield, one of the editors of the lesson quarterly now used in the main Sunday-school of the Crescent Avenue M. E. church, outlined to a number of teachers and others interested in Biblical teaching in this city the plan and arrangement of the course and the methods which have proven the best through practical use in the various Sunday-schools, at a meeting in the church, last night.

The speaker urged parents of Sunday-school children to have their children give more attention to home study and to require a certain amount of preparation work to be done each week for Sunday lessons.

GRAND JURY DINNER.

The Union County Grand Jury, of which James F. Buckle is foreman, has arranged to have dinner at the Queen City Hotel, tonight. No special significance is attached to the affair, the members simply expressing a desire to come to Plainfield and enjoy a dinner prior to the completion of its labors.

ENGAGEMENT ANNOUNCED.

Mr. and Mrs. Herbert H. Barlow, of Enfield, Mass., have announced the engagement of their daughter, Miss Alice Rozilla Barlow, to Walter Philip Swain, son of Philip Swain, of Craig place, the borough. No date has been set for the wedding.

FIRE IN BOROUGH GARAGE.

A small fire broke out last night in the garage of the Standard Tire and Auto Co., in Someset street, but was extinguished by the borough fire department before much damage was done. The cause is attributed to crossed electric wires.

NEW FLYING RECORD.

Friedrichshafen, Germany, Nov. 13.—A new record for sustained aeroplane flights by three persons was made here today when Herr Schurrmeister with two passengers remained aloft for six hours and fifteen minutes.

MALONE CONFIRMED.

(By Telegraph to The Daily Press.)

Washington, Nov. 13.—The nomination of Dudley Field Malone to be collector of the Port of New York was confirmed today.

Not a home in this city but has its quota of discarded furniture, rugs, stoves perhaps, a wheelbarrow maybe.

A few cents for a Press want ad and some one who needs the very article that lies rotting in your garret will call and pay you for it.

You are better off—new owner is pleased—and the article itself is contributing to the reduction of the high cost of living.

White House Wedding the Cynosure Of the Nation's Eyes

ALL the world cannot attend the Wilson-Sayre wedding at the White House, for which 400 invitations have been issued, but all the world loves a lover and so is interested in the wedding and has its eyes upon it and its ears open to catch all the echoes therefrom. The two leading figures in this event are both striking personalities per se, even without the fierce white light that is beating upon them, and this but adds to the interest of the event.

Miss Jessie Wilson, the second of President Wilson's three daughters, is twenty-three years old. She was a Phi Beta Kappa and an honor member of the class of 1908 at the Woman's college, Baltimore. For two years after graduation she was in settlement work in Kensington, Philadelphia. While engaged in settlement work she gained a considerable knowledge of industrial questions, which she has followed closely in all the work in which she has been interested.

Miss Wilson is a member of the national executive board of the Y. W. C. A. She addressed members of the Delaware legislature in February last in behalf of a ten hour day law for working women, and they passed the bill. In the latter part of October she gave an address in New York city at a meeting held under the auspices of the Young Women's Christian association and described the work of the national board of the association as it is administered throughout the United States. Her address rang with earnestness and vigor and made a deep impression upon her auditors.

Francis Bowes Sayre is twenty-eight years old. He was born in South Bethlehem, Pa., and was graduated from Lawrenceville school, in New Jersey, in 1904 and from Williams college in 1909. He then entered the Harvard law school, from which he was graduated "cum laude."

Photo of Mr. Sayre © 1913, by American Press Association.

EAST ROOM OF WHITE HOUSE, SCENE OF THE WEDDING, AND THE BRIDE AND GROOM.

Like his fiancee, Mr. Francis Sayre is fond of out door sports, and he has made some interesting excursions into the north. He spent two summers with Dr. Wilfred Grenfell in Labrador and was secretary to the mission Dr. Grenfell established at Battle harbor. Dr. Grenfell came all the way from Labrador to act as Mr. Sayre's best man at the wedding. Mr. Sayre accompanied Admiral Peary from Labrador to New York on Peary's return from the discovery of the north pole. He has also tramped over a large section of Alaska. Since these experiences he settled for a time in New York city and was made a special assistant by District Attorney Charles S. Whitman. He resigned this position to accept a position as assistant to President Harry Garfield of Williams college, a position he will take up as soon as the honeymoon is over. A house in Williamstown, Mass., has been newly furnished and put in order for the young couple under the supervision of Mrs. Woodrow Wilson herself. The plans for the honeymoon include a visit to Windsor Forges, near Churchtown, Pa., the home of Miss Nevin, the bridegroom's aunt, where Miss Wilson and Mr. Sayre were visiting when they first met.

Regarding Dr. Grenfell as best man, the interesting fact may be mentioned that Miss Wilson's dearest wish from little girlhood was to become a missionary in foreign countries, and when she was finally discouraged by her family in this she immediately turned her thoughts to social settlement work, in which she has taken an active part for several years.

Miss Jessie Wilson brings the number of White House brides to thirteen, but thirteen is a lucky number in the Wilson family. Woodrow Wilson became the thirteenth president of Princeton after he had served the university as professor for thirteen years. He became president of the United States in 1913, and he usually selects the thirteenth row at a theater. He has therefore broken the spell of thirteen as an unlucky number. Because of the president's partiality for the number 13, it seems entirely fitting that his daughter should overlook the superstitious prejudices usually entertained by brides toward that number.

—Daily Press want ads. bring results.

—Advertise in the Daily Press. It pays.

SPECIAL For Saturday Only

SALE OF CUT GLASS

$2.59

All large useful pieces; beautiful rich cutting. The best American make; consisting of Ice Cream Trays, 9-inch handled Nappies, 8-inch Salad Bowls, Sugar and Cream Sets, 12-inch Vases, Large Water Jugs, Celery Trays, Mayonnaise Sets, Fern Dishes, Orange Bowls, 9-inch Handled Comforts, 9-inch Fruit Bowls, etc.

Now on Exhibition in the Window.

Presenting Values up to $6.00.

None Charged or Sent C. O. D.

Your Thanksgiving Table

Will look doubly attractive if dressed with some of our new "Humidor" Linens. Our showing comprises all new beautiful patterns in moderate priced goods.

BLEACHED TABLE DAMASK.

70 inches wide, has a genuine linen finish; 75c a yard value for.....59c

SILVER BLEACHED LINENS.

All pure linens, 2 yards wide, a large variety of pretty new patterns: 59c, 79c, 89c, $1.00 a yard

HUMIDOR LINENS

BLEACHED TABLE LINENS.

Beautiful satin finish plain damask centre with fancy border; all over designs; also in the new fancy stripes; full 2 yards wide at prices ranging from $1.00 to $3.25 a yard

Napkins to match from $1.25 to $6.00 a dozen.

VISIT OUR SHOE DEPT.

Woodhull & Martin Co.

VISIT OUR BAKERY DEPT.

The Store that gives you 5 per cent. Profit Sharing Coupons.

POOR FARM EXPENSE CAUSE OF CRITICISM

The Piscataway Township Committee, which has been in charge of the township's poor farm, was criticised sharply at a meeting of the Taxpayers' Association of the township, last night, when the question was taken up as to what to do with the township's $25,000 poor farm, which has been "eating its head off" with only six occupants.

It was suggested that if the farm could not make a better showing operated with unlimited capital and credit given by the township, it must be unfair to levy the individual farmer for the privilege of cultivating the acres from which he was supposed to get a living. It was the opinion that the township must have better results or new management.

CHRISTIAN FIELD.

Miss Manning, of South Plainfield, will speak on "Nehemiah," at the weekly meeting of the Graded Union of Sunday school teachers, at the Y. W. C. A. Monday afternoon at 3:45 o'clock. All interested are invited.

The business meeting of the Young People's Society of St. Peter's German Lutheran church will be held at the home of Arthur Frank, 848 Berkeley avenue, tomorrow night. The members will take the 7:45 car from the Fourth street trolley station.

The Men's Association of the Church of the Heavenly Rest will meet in the parish house at 8 o'clock tonight.

DIST. VICE-PRESI.

Arthur M. Harris, superintendent of the First Baptist Bible School, was chosen a district vice-president for Essex and Union counties of the New Jersey Sunday-school Association, at its closing session in Asbury Park, yesterday afternoon. Edward W. Cooper, of South Orange, was re-elected president of the association. Joseph H. Wright, of Trenton, is district vice-president in charge of Hunterdon, Somerset and Mercer counties.

GAVE A DANCE.

Councilman-elect and Mrs. Juan A. Babcock, of Clinton avenue, gave an informal dance in the parish house of the Church of the Heavenly Rest, last evening. There were about thirty-five guests from this city, Dunellen, Bound Brook and other nearby places. The room was elaborately decorated with flowers and American flags. Music for dancing was furnished by an orchestra. During an intermission refreshments were served.

MEXICAN SITUATION.

(By Telegraph to The Daily Press.)

Washington, Nov. 13.—The State Department has received a long cable from Charge de Affaires O'Shaughnessy at Mexico City reciting the details of the situation there. It is intimated that the despatch reports the situation as unchanged.

—Press want ads. pay.

SUFFRAGISTS MEET IN ANNUAL SESSION

Twenty-third Yearly State Convention Opened Today at Newark.

Mrs. Champlain L. Riley, Mrs. Edward F. Feickert, of this city, are among the prominent women attending the twenty-third convention of the New Jersey Woman Suffrage Association which opened in Newark, today. The morning session was taken up with business matters and this afternoon's session was opened by Rev. Antoinette Brown Blackwell, who is eighty-eight years old, and still takes and active interest in suffrage. She says she intends to live until New Jersey women get the vote.

Mrs. Mark K. Colvin, of East Orange, first vice-president of the association, is presiding this afternoon. Among the speakers will be Mrs. U. L. Decker, Miss Dillie Hastings, Miss Esther E. Gordon, and Mrs. Clara S. Laddey. The convention banquet will be held this evening at the Y. W. C. A. Mayor Jacob Haussling, of Newark, will give the address of welcome and Mrs. Carrie Chapman Catt will be the speaker. Mrs. Florence Howe Hall and Mrs. Everett Colby will be among the speakers tomorrow.

TEACHERS VISIT P. H. S.

A committee of teachers from the Westfield High School were guests in the Plainfield High School this morning where they inspected the work in the various courses and the new building being constructed here. The Westfield Board of Education is planning for the erection of a new school building and the teachers came here for the purpose of getting ideas on the construction work.

THEY HAD LOTS OF FUN AT THIS MOCK TRIAL

The people who attended the entertainment last night given by Plainfield Council, No. 293, Jr. O. U. A. M., which had termed the occasion, "Ladies' Night," enjoyed a mock trial of unusual merit. City Judge DeMeza was assigned to be the presiding magistrate. Dropping all the usual sternness of a judge, he took his part in a humorous way, as did another lawyer, Harry C. Runyon, who played the part of prosecutor. Winfield S. Angleman was counsel for the defendant, who was Joel Pennington. The latter was "arrested" and charged with stealing a chicken belonging to Joseph Kriney. Nicholas Meyers, acted as "officer," and during the "trial" was ordered from the court room for "influencing" the jury. The defendant was found guilty.

The other characters of the play were as follows: Jurors, Miss Try Mattox, Mrs. W. F. Richards, Lester Dunham, Fred Winn, A. G. Lewis, George Laird, Silas Mundy, Harry Pangborn, John Oakley, Sidney Winn, Guy T. Thomas and J. J. Kliner. Witnesses for the State- Samuel Kriney, Nicholas Meyers, William Hartpense, Harry Winn and Charles S. Wilson. Witnesses for the defense —Joel Pennington, J. F. Rutledge, Arthur Spicer, Frank Downs and George Ackerman. The staging of the play was perfected by W. F. Richards.

The serving of refreshments concluded the pleasant evening.

LECTURE POSTPONED.

Owing to conflicting dates the lecture scheduled to be given in connection with the Home-makers' Course at the Y. W. C. A. tonight has been postponed until next Thursday night. Dr. Benjamin R. Andrews, instructor in Columbia University, will be the speaker on that occasion.

MRS. DORR TO SPEAK.

The Equal Suffrage League, which will hold a cake and candy sale at the home of Mrs. J. Kirtland Myers, 139 East Seventh street, Tuesday afternoon, November 25, announce that Rheta Childe Dorr, of Brooklyn, whose work in the interest of the suffrage movement is well-known, will speak. Mrs. Dorr is a sociologist, author and lecturer, and speaks intelligently on all subjects pertaining to women.

HOT WATER BOTTLES

Buy them from us and save the annoyance caused by the seams opening, frequently the case with a seamed or two piece bottle.

The kind of Hot Water Bottles sold by us are of one-piece construction of the finest quality maroon rubber, there are NO seams or joints to give way and cause a leak.

These bottles have many superior points over the seamed or two-piece bottle.

Let us show them to you and tell you of the forty different uses they can be put to.

SCHREINER BROS.
Prescription Druggists
PARK AVE., COR. SECOND ST.

Headquarters for
GIBSON'S
RYE
E. C. WESCOTT.
115 East Front Street.

FROM 1875 TO 1913

From the day the City National Bank was established in 1875 to the present time, it has been known as a Safe, Conservative and Successful Banking Institution. Many of our depositors who started in a small way have increased their deposits to large proportions. Although we are old in years, we are progressive in methods and afford the best modern facilities.

ORGANIZED 1875. Checking-Accounts are invited.

3% Interest Paid on Daily Balances of $500 and over, subject to check

4% Interest paid on Savings Accounts.

CITY NATIONAL BANK
PLAINFIELD, N. J.

Capital $150,000.00 Surplus and Profits $300,000.00 (all earned)

Deposits $2,800,000.00

MURDER RECORD SHOWS DECREASE

Figures For 1912 Show Rate Is Still Very High.

THIRTY CITIES INCLUDED.

Rate Per 100,000 For 1912 Is 8.1 Against 8.4 For 1911—Memphis the Worst, With Advance of 11.6—United States Homicide Ratio Is Highest In World, Says Report.

The annual murder record for the United States, while showing a slight improvement over previous reports, still suffers by comparison, according to statistics of homicides published in the current issue of the Spectator. Compilations made by Frederick L. Hoffman show that there were 1,344 homicides in thirty large cities of this country in 1912, a rate of 8.1 per 100,000 of population.

Similar records for 1911 were 8.4 per 100,000. There is a corresponding decrease in the relative number of suicides, equivalent to 0.8 per 100,000, or 1 per cent. The highest homicide record reported occurred in 1907, when the rate was 8.8 per 100,000, and the lowest rates were in 1891 and 1897, when 4.2 per 100,000 was the record.

Of the large American cities Memphis, Tenn., with 88 homicides, shows a rate of 64.3 per 100,000, an increase over 1911 of 11.6. It is explained that suburban murders are counted in with the city percentages.

New York Rate Increases.

The New York city record does not show the same improvement that the average suggests. There were 198 homicides during the year, a rate of 2.8 per 100,000, or an increase of 1.4. For the ten years ended in 1911 there were 1,364 deaths of a homicidal nature, with a rate of 5.4 per 100,000.

The high rate of homicide shown by Memphis is carried out when the cities are taken by geographical groups. Of the thirty cities cited those of the southern group reported 411 homicides, an increase of 4.5 in its rate of 20.2 per 100,000. The eastern cities had the lowest rate, 416, or 4.6 per 100,000, while the western group showed 10.8 and the central group 8.9 per 100,000. All these rates showed an increase over the average for ten years.

Of special interest in the tabulations is the inclusion of a record kept by the Chicago Tribune of the causes of homicides from 1908 to 1912. According to this, 48.9 per cent of the whole number was caused by quarrels, while unknown causes were responsible for 14.1 per cent. Liquor is given as the cause of 9.6 per cent of the total, while murders by highwaymen caused 8.5 per cent of the deaths. Jealousy, incidentally, was responsible for the same percentage.

No Homicides In Reading, Pa.

To Reading, Pa., is given the distinction of having no homicides committed within its limits in 1912, while in Philadelphia there were only twenty-three homicides, a rate of 1.4 per 100,000. For the ten years ended in 1911 Hartford, Conn., had the lowest number of homicide deaths, twenty-six, although Milwaukee showed the lowest rate, 1.9 per 100,000. The largest number of deaths from homicide in the ten years is shown by Chicago, with a total of 1,770.

In support of its comment on the unfavorable record of this country, comparisons are made with the homicide records in foreign cities. In Italy especially, where it is generally assumed that human life is held cheaply, the rate for the latest year available, 1910, is 3.4 per 100,000. A five year average shows a rate of 3.9. In other words, to every 100 homicides in the United States there are only sixty-six in Italy.

London, including only the city proper, shows a five year average of 1.31 per 100,000 as compared with the same average for New York of 6.0. In Paris in 1910 a rate of 3.6 was recorded. The city of Copenhagen, Denmark, is shown as the safest European city, with a record in 1910 of only one homicide and a five year rate of 0.45.

MOTOR HOSPITAL NOW.

Bureau of Mines Makes New Use of Auto Truck.

A thoroughly equipped motor hospital recently completed for the bureau of mines for use in Pittsburgh discloses a new use for the auto truck, a variation of which might find an application in the work on water supply projects such as the Catskill and Los Angeles aqueducts.

The first fully equipped vehicle of the new type includes in its equipment two pulmotors, six oxygen tanks, fifty regenerators and oxygen pump, two stretchers, a life line, a box of explosives, lanterns, tents, fire extinguishers, a complete telephone system and a full complement of hose, axes, saws, miners' tools and medical and surgical supplies. Even the bird and cage used in detecting poisonous gases in mine shafts are to be found in the ambulance.

Finds Foot Imbedded In Rock.

John Magill, employed in the Lovington mines, near Decatur, Ill., recently unearthed what appeared to be a petrified human foot. It was imbedded in the rock 1,000 feet below the surface.

—You can make it pay you to read the store ads in today's paper—make it pay you in actual savings on purchases you need to make. Try the experiment.

A GREAT COLLECTION OF UNITED STATES STAMPS

"It is one of the greatest pleasures of my life," said King George of England when discussing his hobby of collecting postage stamps, a pleasure that seems to be not alone confined to England's King, as we find the hobby indulged in by Alfonso of Spain, the King of Siam, the late King of Portugal, the Earl of Kintore, the late Earl of Crawford, premier peer of Scotland, and many other men whose tastes lead them to scientific and exacting hobbies that require brains as well as mere money to unravel some of the history and mystery of by-gone days.

Nor is the hobby of accumulating postage stamps confined either to the nobility of Europe or the plain ordinary citizens of the Old World; in America the study of stamps and their ramifications has occupied the minds of many of our most influential business men—men whose ordinary every-day business it is to deal in large amounts of money, intricate problems of commercial finance and stupendous undertakings in traction, in engineering and in manufacturing that require the master mind to direct and the financial ability to complete.

In New York city, less than a month ago, if one had looked up the amusement columns of the daily press there could have been seen the unusual announcement of "Rare Stamps On Exhibition. Engineering Building, 10 a. m. to 10 p. m., all this week."

There, at that exhibition, were shown to the public some of the wold's greatest rarities in postage stamps—little bits of paper worth their weight not in gold but in radium, stamps—worth three, four aye five thousand dollars a piece. Stamps that millionaires wounld enter into a keen competition to acquire as though they were a Rembrant or a Frans Hals. From all over Europe came collectors and specialists to see these little bits of paper. The Times, The Herald, The Post and other papers printed columns in their news matter and in some cases editorials also about there old stamps. The insurance companies placed nearly two millions of dollars insurance on these little scraps of paper; Pinkerton's picked men guarded them, their owners watched them and exhibited them to their friends with as great pleasure as the mother exhibits her first-born. Collectors banqueted and speech made at the Hotel Astor; the New York Collectors' Club gave a luncheon and reception; the New York Stamp Society gave a Fest Kommess; everyone went to the exhibition; noses were pressed close to the frames, thousands came and saw, asked questions, wondered and then began to collect postage stamps.

Then the big collections were all put back in their albums and shipped all over the world to their owners, who in many cases received gold medals or diplomas for the excellence of their exhibits. Amongst the finest exhibits of the stamps of the United States was one from our own State of New Jersey, the owner being the Hon. Ernest R. Ackerman, ex-Senator of Union county, Acting Governor during Mr. Wilson's oft repeated absences from Trenton, and a resident of Plainfield, who is well known all over the State.

Mr. Ackerman is a great traveller. He has covered more than 500,000 miles circling and recircling this globe of ours in 107 stamp issuing countries. He has basked in the sun of Italy and frozen in the Trans Siberian Railroad, up in Iceland, down in South America, over at Macan or down in Palestine. Everywhere he went his first and most important memorandum was to see the postmaster and dig up stamps for his collection, so that the result is his collection of foreign stamps, particularly those of the countries he has visited, is one of the best in the United States, but his star attraction (if one might so term it) is his collection of the stamps of his own country. Volume after volume of these are on the shelves, everything carefully mounted and described in beautiful script lettering. Here we see the rare Buchanan stamps from Baltimore issued by Postmaster Buchanan before the general issues appeared. Here is the famous "Bear" stamp, issued by the postmaster at St. Louis way back some seventy years ago. Here is a curious little sheet of stamps issued by the postmaster of Providence, all of five cents denomination except one in the corner, which is ten cents for a double rate emergency. Passing to the regular issues Senator Ackerman shows the first issue of 1847 in many combinations and shades. There were only two stamps in this issue; the five cents printed in brown with a fine portrait of Benjamin Franklin; the ten cents printed in black with the head of the "Father of his Country," George Washington. Here are curious combinations, a ten cent cut in two and postmarked and passed as five cents, and a big envelope with six of these "ten centers" must have been a heavy document. In the next issue the Senator shows all the issue complete as it appeared between 1851 and '56: One cent blue, three cents red, five cents brown, ten cents green, 12 cents black and 24 cents grey. Here are envelopes with one, two, three, four, yes, even five stamps on one envelope, letters to France, Germany, England, almost everywhere where the postal systems of the world had grown since Rowland Hill first introduced the penny postage stamp in England in 1840. Here are shown the interesting issue of 1869, printed in two colors, America's first pictorial issue. The one cent with Franklin's head, the two cents depicting the then everyday sight of the postboy riding his horse, the three cents with the old steam engine with the bell top smoke stack; the six cents with George Washington's head, the ten cents with the national arms, the 12 cents showing the mail steamer ploughing the seas, the 15 cents with a beautiful brown frame and a blue vignette showing the landing of Columbus. One sheet of this value got the centre printed upside down by mistake, making what philatelists call an "inverted centre." This error is worth three hundred dollars today and the Senator shows a beautiful copy. The 24 cents value shows the signing of the Declaration of Independence in violet, is known with reversed centre also and is shown in the Ackerman collection. The 30 cents has a peculiarly beautiful combination of red and blue and portrays the national shield, flags and eagle and is also known with inverted centre. This is one of the great rarities of the stamp world and is easily worth a thousand dollars today, although Mr. Ackerman's copy cost him less than half this sum. The ninety cents and last value of this beautiful series shows a superb frame of carmine and a medallion vignette in black of Abraham Lincoln, perhaps the grandest stamp ever issued by the United States, who issued beautiful and artistic steel engraved stamps whilst most of the world's stamp issuing countries were producing very mediocre designs and poorly printed stamps. Original covers—that is stamps on the envelopes as used—has long been Senator Ackerman's chief delight and to this branch of the hobby he was quietly devoting his attention when other collectors were soaking off their specimens from the envelope. Envelopes that cost a mere pittance thirty years ago are today exceedingly sought after and of great intrinsic value. Mr Ackerman shows United States stamps used from St. Thomas, Danish West Indies, Shanghai, China, Honolulu via San Francisco, stamps from the Pacific coast postmarked "Via Nicaragua ahead of the Mails," and other exceedingly interesting and historical combinations. In addition to this he shows United States stamps used from America to England, France, Germany, Switzerland, Spain, Italy, Australia, India, in fact almost everywhere. In this article it is almost impossible to even attempt to describe all the wonders of this wonderful collection. The Government Bureau of Printing and Engraving places a number on every plate that prints postage stamps. The Senator has all the numbers from 1 to 6500 odd, with very few exceptions a collection that our Washington Government itself has not got. No more enthusiastic collector can be found than this ex-Senator. The chief point of interest to the public is that Mr. Ackerman stands ready to give his valuable time to showing this collection to those interested, be they boy of twelve or man of sixty. New Jersey philatelists, and there are many hundreds of them we all know who hope to have an opportunity some day of again voting for Ernest R. Ackerman, of Plainfield, for some really important national office, a hope that, though long deferred, has not made their hearts to sicken or their admiration for the man to lessen, and it is devoutly to be hoped that like the Hon. T. K. Tapling, M. P., of England, who gave his magnificent collection to the British Museum, that perhaps Ernest Ackerman may see fit to donate to the Metropolitan Museum in New York his wonderful collection so that generations for all time to come may enjoy these priceless little pieces of paper and collectors be enabled to have free access to so important a collection for the purposes of comparison and study. Philatelists of the world "Here's to Ernest Ackerman."

E. B. P.

WHERE SALT WATER MEETS FRESH; THE TUG GATUN MEETING FRESH WATER FROM GATUN LOCKS

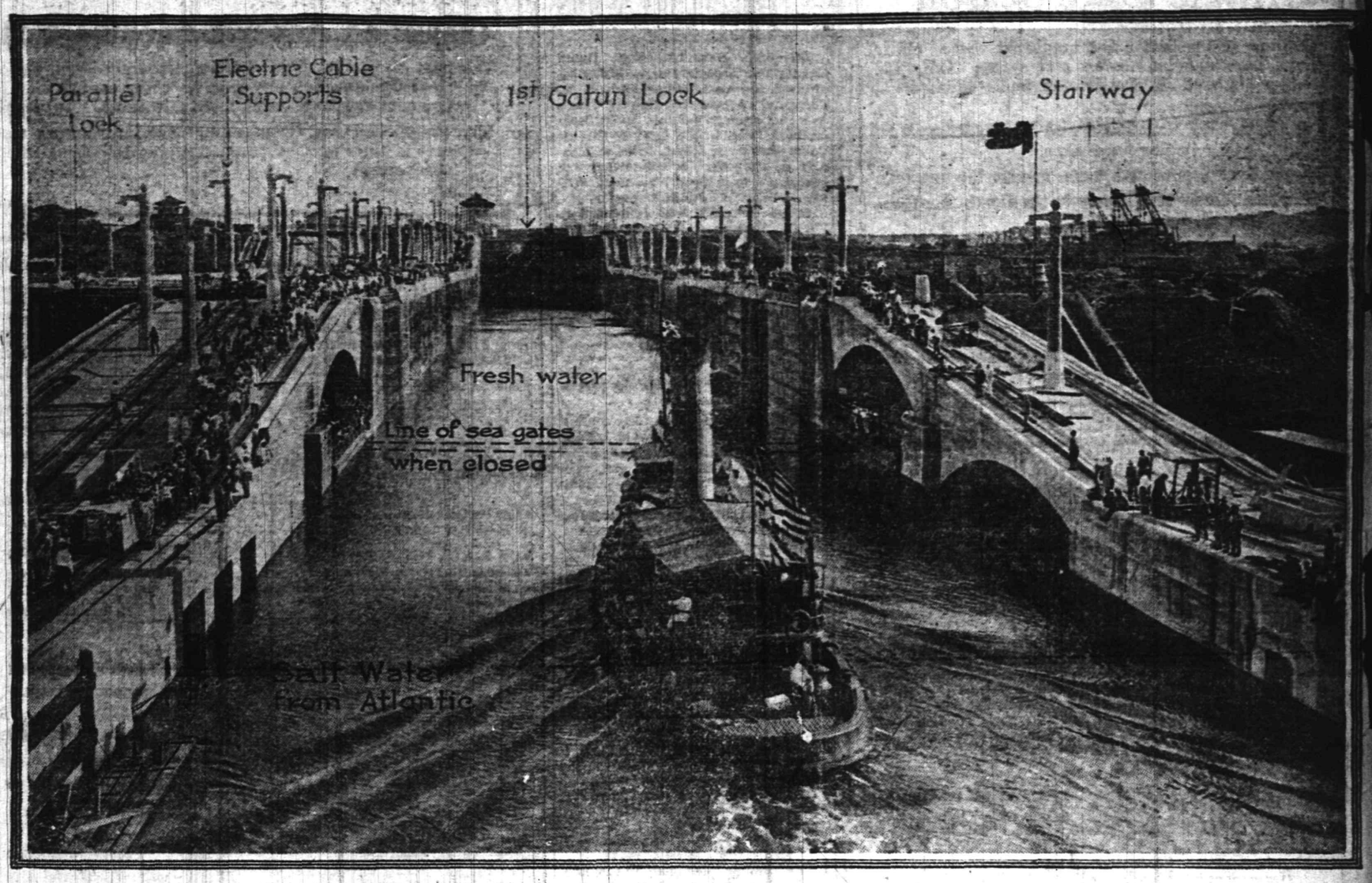

The two salt water sections of the Panama Canal are now open for actual use. These two sections of the canal connect respectively the Atlantic and Pacific oceans. In this view the spectator has his back to the Atlantic Ocean and is facing the Gatun locks. The tug shown in the foreground has come up a wide channel between low wooded hills. The waterway at this section has the appearance of a natural estuary. It ends at the lock shown here. It is at this point that the vessel encounters the fresh water which operates the two sets of locks. In order that the Atlantic and Pacific locks may be in constant use an immense supply of fresh water will be necessary as by the passing of every vessel millions of gallons of water will of necessity pass out of the canal. This fresh water will be replenished from the huge reservoir known as the Gatun Lake.

TOMORROW

The Plainfield Daily Press Special

Industrial and Business Edition

WILL BE PUBLISHED

After nearly three months of preparation, the Daily Press will present to its regular readers on Friday, a forty-eight page paper, the largest edition ever published by any Plainfield newspaper. In the edition will be illustrations and descriptions of Plainfield and its business houses, and much valuable information regarding the city. The edition will be preserved by those who procure it for many years to come.

THIS PAPER WILL BE DELIVERED TO ALL REGULAR SUBSCRIBERS OF THE DAILY PRESS, but to transients the price will be ten cents per copy. The edition is limited to 5,000, so if you want to be sure of your copy order from your newsdealer now.

THE PLAINFIELD THEATRE

Mike is only a "Mutt," not even a "plain dog," is the frowsy little mongrel canine who chaperones and in return receives the caresses of the charming young star of "Peg o' My Heart," the J. Hartley Manners' comedy of youth which will be the attraction at the Plainfield theatre, Saturday afternoon and evening. But Mike, just like the most humble in the great system of universal economies has his place, and it is a prominent one even among a cast of such stage celebrities as Blanche Hall, Ruth Gartland, Alma Chester, Gabrielle Gellmaz, Lionel Glenister, Vivian Gilbert, and others who constitute the company interpreting Oliver Morosco's latest theatrical production.

Thrills, throbs, sensations, information, amusement, superb scenery, historic cities, stormy seas, daring exploits,—all this, and more, may be confidently looked forward to at the Plainfield theatre, Wednesday and Thursday, November 26 and 27, with the positive assurance that expectations will be surpassed, because the attraction is Lyman H. Howe's Travel Festival. For this is one of those exceptional attractions that, judging from its many engagements here, can always be depended on to fulfill more than it promises. More real "human interest" and amusement is compressed in two hours "travel with Howe" than is usually derived from two months of actual travel. In addition to scenes of surpassing beauty, the new program to be presented comprises scientific, comic, topical and thrilling spectacles that are unparalleled. "Undeniably the finest exhibition of animated photography ever presented in this city" are the words in which the Dallas (Tex). News describes it.

—There's not a dull, nor an unimportant ad in today's paper. There's not one that may safely be overlooked by any great number of the paper's readers.

Kitchen Necessities

Pots, Pans and Kettles

in tin, agate, enamel and aluminum ware and every specialty essential to the perfectly appointed kitchen can be had of the very best quality at our store. We carry a very complete line of these goods as well as all household specialties.

Do not overlook the fact we can give you prompt attention in our Plumbing and Tinning Departments—work guaranteed.

A. M. GRIFFEN CO.

119-121-123 E. Front St., Plainfield N. J.

Two 'Phones 6—214

ADVERTISE at Your Wants, to Let, For Sale, Boards, Personals, etc., in The DAILY PRESS. 1c A WORD

Griddle Cake Season

Nothing tastes better for breakfast these chilly mornings than delicious cakes and syrup. Only the best materials used in preparation make them delicious.

Hecker's Old Homestead and Nabob Flour make fine cakes.

Maple Syrup, pure and fresh, now in the market.

Strained Honey and Honey-in-the-Comb, for those who prefer it with their cakes.

NEUMAN BROS.
GROCERS
Watchung Ave. and Fifth St. Telephone 760
Efficient and Rapid Delivery Service to All Parts of the City

Mono Storage
WAREHOUSE
North Avenue
OPP. FREIGHT HOUSE
125 East Front Street

HAND'S EXPRESS CO.
OLD RELIABLE
STORAGE
All Rooms Separate, Light and Dry
Furniture Packed and Shipped
Office 69 Somerset St. 'Phone 541

Your Residence

For the Fall season possibly requires attention to

AWNINGS being taken down, repaired and stored.

WINDOW SHADES made specially and hung or furnished from stock.

CURTAINS, curtain goods, draperies (of which our stock is now complete in new fall patterns); curtain fixtures, and UPHOLSTERY work.

Competence enables us to SERVE SATISFACTORILY; postal brings attention and estimates gladly given.

Mr. B. F. Snyder in charge.

HENRY J. SIEBERT & CO.
1147 E. Jersey St., opp. Proctor's,
Elizabeth, N. J. Phone 852

AUCTIONEERS.

MURRAY'S
Storage Warerooms
At 320 to 332 West Front Street. Near Grove Street. The oldest store in the city, formerly the Plainfield Storage Co. Over 40 separate rooms, dry and airy, large and small, at very moderate prices. Many years' experience in handling, buying, selling, packing and appraising goods.
ROBERT MURRAY, Auctioneer.
'Phone 666.

The Leading
Auctioneers
W. A. SCHORB & CO.
Also Dealers in Second Hand Furniture—Bought and Sold.
20 Madison Av., Jackson Blg
Telephone 1707-W.

Auction Shop Sale!
Of Second Hand Furniture, Stoves, Oil Cloth, New Guns, Musical Instruments, and Books, in order to clean up. No reasonable offer refused.
OPEN EVENINGS.
STARCK'S
Removed to
403 WATCHUNG AVENUE
One Block South of Trolley Transfer Station. 'Phone 1674.

Dr. R. C. WORMLEY
DENTIST
HOURS: 9 a. m. to 1 p. m. 2 to 6 p. m.
308 E. Third St.,
PLAINFIELD, N. J.
10 28 1mo

—Some store may be placing on "special sale" just now the article you have not felt like paying "regular" prices for.

TO SEND PATIENTS TO THE SANITORIUM

Somerset County to Pay for Patients' Care at Union's Institution.

Somerville, Nov. 13.—At the meeting of the Somerset County Board of Freeholders, at the Court house, at Somerville, Tuesday, it was voted to send the two tuberculosis patients from Bound Brook, in whose interest the visiting nurse from that place had made appeals to the board, to the Bonnie Burn sanitorium, of Union county. A communication was received from the managers of the institution, stating accommodations for only two or three patients could be provided for at a cost of $12 each per week. It had been expected that a site in Warren township could be secured for the tuberculosis hospital, but this was objected to by the Bound Brook Water Company and the project has been dropped.

A communication was received from the State Road Department, offering to donate $5,000 out of the county's share of $19,000 of the automobile fund for the purpose of improving the Mine Brook road through Bernardsville, and it was voted to accept the offer, the work to be done under the supervision of Director Douglass.

Dr. C. R. P. Fisher, representing the Somerset County Mosquito Commission, and Dr. Headley, of New Brunswick, addressed the members of the board in an endeavor to have $500 set aside this year for the use of the commission, but nothing resulted.

A communication was also received from the State Road Department, refusing to approve the plans for the Finderne bridge as filed by County Engineer Doughty, and suggesting what should be done in the premises. This topic has been under monthly discussion for over a year, and the members having grown weary of the subject, passed a motion that Gaston & Richards be asked to prepare plans in conformity with the State Department's plans, which will be submitted in the hopes of bringing the matter to a conclusion.

LINEN SHOWER.

A lonen shower was given last night by Mrs. Johanna Hendrickson and Mrs. James E. Height, of Plainfield avenue, in honor of Miss Idalia Cross, whose marriage to Dr. Preston Clay will take place November 27. There were fifty guests.

YESTERDAY'S LOCAL WEATHER.

8 a. m. temperature	35
8 p. m. temperature	36
Maximum temperature	49
Minimum temperature	31
Mean temperature	40
Normal temperature	43

THE DAILY PRESS IN SOMERVILLE will be found on sale or delivered to any address every afternoon after 4:30 by Jacob Gernert, the Main street newsdealer and stationer.

—A study of the ads is a part of the "business" of every woman who does any buying for the home.

CONNELLY ENDORSED FOR CIRCUIT BENCH

Elizabeth, Nov. 13.—The Union County Bar Association yesterday afternoon endorsed Judge James C. Connolly, of the Union County Court, as a successor to the late Judge Benjamin A. Vail whose term as Circuit Court Judge for this district will expire in January. A committee was named to wait upon President Wilson in behalf of Judge Connolly.

Judge Connolly was appointed to fill the unexpired term of the late Judge E. S. Atwater, who died several months ago. Before that time he was city attorney for Elizabeth for twenty years.

BAD TEETH CAUSE OF MUCH DISEASE HE SAYS

Dr. R. G. Hutchinson, Jr., of New York city, gave an informal talk at the monthly meeting of the Plainfield Dental Association at The Homestead on Washington avenue last night. He demonstrated that a larges percentage of the disorders and diseases of the system in general had their origin traceable directly to bad condition of the mouth. Dr. Charles G. Davis, president, called the meeting to order, and after the talk by Dr. Hutchinson refreshments were served.

PRESIDENT POSTPONES MEXICAN STATEMENT

(By Telegraph to the Daily Press.)

Washington, Nov. 13.—Shortly before noon it was announced that President Wilson would not issue his statement on the Mexican situation today.

MINSTREL REHEARSAL.

The regular rehearsal of the Recreation Committee's Dramatic Club will be held in the Franklin School auditorium tonight instead of in the auditorium of the Washington School as has been the usual custom. This change was necessitated by the fact that the junior municipal orchestra is holding its first concert in the Washington School tonight.

—It is wiser to know what a thing ought to cost before buying it; and ad-readers usually do know this.

A Good Way
to save the cost of a new SUIT or OVERCOAT is—Let us have the old one to be cleaned. We will return it looking like new. Shall we call?
Dry Cleaning and Dyeing.
Alterations and Repairing.
PRICES REASONABLE.
A. Rotgun
432 Watchung Ave. Tel. 1976-W
Nine Years with G. O. Keller.

Chrysanthemums
and all other seasonable flowers. Daily shipments from our greenhouses. Wedding decorations and bouquets a specialty. Prices always moderate. Deliveries in Greater New York. Telegraphic connections with florists in all cities of U. S.
STANLEY
159 E. Front St. Tel. 928.
Greenhouses, South Ave., Netherwood. Tel. 928, 331-J.

T. A. MOORE
UNDERTAKER
612 E Sixth St.
Tel. 741-R

A. M. RUNYON & SON,
UNDERTAKERS
402 Park Avenue. Telephone No. 40. Office open day and night. Office of Hillside Cemetery. New York office—50 Great Jones St. Tel. call 3245-Spring. New York Embalmers License—1220. New York Registered Licensed Undertaker No. 215.

Established 1872.
P. CASEY & SON,
UNDERTAKERS AND EMBALMERS
Office 116 Park Avenue, Tel. 884-W. Res. 417 W 3d St., Tel. 584-W. Office open day and night. N. Y. office 10 E. 22d St., Tel. 3094-Gramercy.

JAS. J. CHAS. A.
J. J. & C. A. HIGGINS
FUNERAL PARLORS
Park Ave., Cor. Fourth St. Tel. 1758-J
Our Booklet Entitled "A Modern Mortuary Establishment" Sent Upon Request.

L. L. MANNING & SON,
STEAM GRANITE WORKS
Corner Central Ave. and West Front St Opposite First Baptist Church

DIED.

CLARK—William A., at Truell Inn, Plainfield, N. J., on Thursday, November 13.

Funeral services at the residence of his son, 210 West Eighth street, Plainfield, on Saturday, at 11 a. m.
11 13 2

Classified Advertisements---Copy Received Until 1:30 P. M. Daily

One cent a word for first insertion, one-half a cent a word for each subsequent insertion of the same advertisement for less than one month. Fifty cents a line for one month. **Double Charge for Capitals. No advertisement received for less than 10 cents. No Display or black face type used in this column.**

The Plainfield Daily Press cannot give information regarding advertisements for which answers are to be sent care of the Press. Persons replying to office addresses must mail or leave written answers as stated in advertisement.

FOR SALE.

FOR SALE — Several driving horses, also some business horses; all kind and true and good wind. Apply 775 Kensington avenue. 10 20 tf

FOR SALE—Coarse gravel, building sand and soil; also manure. Wm. C. Burke, 671 West Fourth St.; Tel. 508-R. 9 30 tf

TOP soil, sod and gravel for sale D. F. Dugan, 511 East Seventh St. 10 10 tf

FOR SALE—One horse and cow. 572 West Seventh street. 11 1 tf

FOR SALE—Babcock electric runabout recently overhauled and painted and new battery installed; leather upholstered, wheel steer, windshield, new tires; will travel 60 miles on one charge, from 5 to 25 miles per hour, an ideal car for ladies' use; price very reasonable. Address Babcock, care Press. 11 10 6

WE have 15 new hair mattresses, quality and prices cannot be beat; also a large variety of crockery, china and glassware. Most anything can be found at Murray's Auction Rooms 326 West Front street. 11 12 2

FOR SALE—Fine pullets and roasting chickens, 50 cents to $1.00 Speak quickly if you want them. Tel 1648-M., 86 Fairview avenue. 11 12

FOR SALE—Bargain, 1913 Cadillac touring car, complete, new tires, slip covers, Bumper electric horn, etc. Apply A. C. Thompson Auto Co. 11 12 3

FOR SALE—Ebony cabinet sideboard. Can be seen at Mono Storage Co., North avenue. 11 12 3

FOR SALE—$2,500 mortgage at 6%, on modern house, well rented Elston M. French, No. 171 North avenue. 9 26 tf

SITUATIONS WANTED—FEMALE.

POLISH girl wishes position at general housework; references. 352 Evona avenue. 11 13 3

YOUNG lady desires position as stenographer; graduate from Plainfield Business College. Address L. L., care Press. 11 13 3

LAUNDRESS wishes work at home or by day. 618 West Fourth street 11 13 3

DRESSMAKING or other sewing out by day or at home. Dressmaker, 115 East Seventh street. 11 13 3

DRESSMAKER wishes dressmaking and plain sewing in private families. Address Sewing, care of Daily Press. 11 11 3

WANTED TO RENT.

WANTED—One or two rooms for light housekeeping by single gentlemen. Address A. K., care Daily Press 11 10 6

HELP WANTED—FEMALE.

WANTED—An experienced (colored) chambermaid and waitress; references required. Apply 506 West Seventh street. 11 13 2

LADY to canvass, salary paid and travelling expenses. Call after 6 p. m., 226 West Second street. 11 12 2

WANTED—Girl for general housework; small family. 59 Westervelt avenue. 11 13 tf

WANTED—Woman to do general housework. Apply 145 East Sixth street. 11 13 tf

MONEY TO LOAN.

MONEY TO LOAN on bond and mortgage. J. T. Vail. 8 20 tf

MONEY TO LOAN on bond and mortgage. Mulford, opposite depot. 12 28 tf

MONEY TO LOAN on bond and mortgage. Manning, 183 North avenue. 10 14 tf

$75,000 TO LOAN at 5 per cent., in sums to suit, on good mortgages Elston M. French, 171 North avenue. 10 6

WANTED TO RENT.

THREE or five rooms, with all improvements, for light housekeeping. Apply 426 Madison avenue. 11 11 3

SITUATIONS WANTED—MALE.

WANTED—Position on farm as superintendent or farmer; have expert knowledge. Frank J. Bridgens, Jutland, N. J. 11 10 6

HOUSEWORK, 25c an hour, wanted by handy colored man. 661 West Third street. 10 28 tf

ROOMS AND BOARD WANTED.

WANTED—By young man, commuting to New York, a first class room in private family; board optional; good neighborhood. Address, stating price, S. L., care Press. 11 13 3

LITTLE TALKS BY THE WANT AD MAN

Copyright, 1913, The Int. Syndicate, Baltimore.

No. 31.

SOME philosopher once said: "There would be no profit in owning a gold mine if somebody else didn't want gold."

It is upon the law of supply and demand that all business is based.

The merchant who best advertises his wares is most likely to supply the demand of his fellow-beings, provided his wares are right and his prices reasonable.

People with demands to be supplied depend upon the newspapers to guide them to stores where the most economical and satisfactory shopping is possible.

This means that the modern newspaper is really something more than a dispenser of news—it is also a **shoppers' guide**—a directory in which the ever-changing story of the business man is sure of wide and respectful attention.

People read the Classified—the Want Ad. pages—read them closely, regularly, confidently. Write out your announcement today—now—Mr. Merchant, and put your name and your business before the great purchasing public—put your claim for more business where it is sure of consideration—in the CLASSIFIED columns of this newspaper.

The Want-Ad Man

(All rights reserved, 1913, by Jerome P. Fleishman)

ROOMS AND BOARD.

WANTED—In good home, board by the week for young, highly respectable mechanic. Address J., care of Daily Press. 10 4 tf

NICELY furnished front room to rent; heat and light. 41 Duer street. 11 8 6

TO LET—Attractive rooms, with board. Mrs. L. R. Williams, 137 Crescent avenue. 8 24 tf

PLEASANT rooms with board, first class neighborhood. Miss Kline, 21 Sandford avenue. 10 16 tf

TO LET—Rooms with board. Mrs. Purcell, 209 East Seventh street. 9 23 tf

MISCELLANEOUS.

SAVE your coal; guarantee coal saving secret; will send for 25 cents; guarantee satisfaction or money refunded. Address K., 353 East Third street. 11 11 5

1,000 BY CHRISTMAS—First Baptist Bible school invites to membership everybody not elsewhere enrolled. 8 18 tf

ASHES and dirt removed; also manure for sale. George Miller, 518 West Fourth street. 11 12 12

EMBROIDERY, INITIALS, ETC.—Order staken for all kinds of embroidery and initials; first class work; prices reasonable. Mrs. C. S. Groot, 768 Woodland avenue; telephone connection. 11 13 1mo

HORSEBACK RIDING — Astride and side, quickly and correctly taught; moderate rates; habits furnished. Saddle horses to hire; also horses boarded; best of care guaranteed. Riding School, 775 Kensington avenue, Josef Grandl, Prop. 10 20 tf

REAL ESTATE AGENTS.

REAL ESTATE for sale, rent and exchange. Insurance in strong companies at lowest rates; money loaned on real estate. Thickstun & Emmons, 197 North avenue.

LOST AND FOUND.

LOST—Brindle bull dog, black face, one blind eye. Simpson, 541 West Sixth street, or 'Phone 1133. 11 6 tf

LOST—White and brown hound dog, named "Doc." E. L. Hand, Scotch Plains. 11 12 3

FOUND—Lady's watch in North Plainfield. Owner can have same at 50 Washington avenue, paying for this adv.

LOST—Tuesday afternoon, black Boston bull pup (female). Reward if returned 1320 Watchung avenue; 'Phone 386-W. 11 13 2

LOST—Black Scotch terrier. Reward if returned to H. N. Underhill, 11 Rockview avenue. 11 13 tf

LOST—Alderny cow, leather holder. Notify Chief Weiss and Collector Brown, North Plainfield. Reward. 11 5 tf

HELP WANTED—MALE.

WANTED—Boy with wheel to deliver orders. 424 Watchung avenue. 1113 3

MAN on place in city to take care of horse, cow, poultry, garden, etc.; must be good milker and gardener. Reply stating age, experience and former position, E. C., care Press. 11 12 2

WANTED—MISCELLANEOUS.

LAUNDRY work wanted, satisfaction guaranteed; fancy or delicate fabrics laundered with greatest care; curtains and blankets done equal to new; dry cleaning. Agency Gardner & Vail, collar and cuff laundry. Goods called for and delivered. Telephone 2143-W. 429 West Fifth St. 11 13 12

WANTED—Auto for equity in house. W. R. Way, 308 Watchung avenue. 11 8 6

WANTED—Immediately, $2,500 on first mortgage. Address J. H. C., care Press. 10 23 tf

FOR RENT.

FLATS to let, with all improvements, for colored people only. Inquire H. Kohn, 661 West Fourth street. 10 31 tf

THREE rooms to let, with gas and city water. Inquire 311 New street. 11 1 tf

TO LET—Office in Vanderbeek building, corner Park and North avenues; heat and light furnished. Inquire A. M. Vanderbeek, 119 East Front street, Griffen's hardware store. 10 2 tf

FLAT to let, five rooms, all improvements. 538 West Fifth street, or enquire 432 Watchung avenue. 11 11 tf

FOR RENT—5-room house, 764 Woodland avenue; moderate rent, part improvements. 11 7 tf

TO LET—Six-room house, part improvements; rent reasonable. 664 South avenue. 8 25 tf

FLAT to let in Dunellen, 5 rooms and bath; all improvements; corner Dunellen and Lincoln avenues. 11 10 6

TO LET—7-room house, reception hall and bath. Inquire 1115 West Front street. 11 10 tf

4 AND 5 room apartment to let on Webster place, near Seventh street, with improvements. Call 770 Woodland avenue. Tel. 1687-W. 10 28 tf

FOUR rooms, central; city water. J. Manley, 321 Park avenue. 11 13 tf

FOR RENT—2 rooms and bath in new Manning building, corner Park avenue and Depot Park, heat and water furnished; $15 per month. C. D. Manning, 183 North avenue. 11 13 6

THERE is one vacant house in brick row, with all improvements, on Second street, near Church. Inquire W. R. Van Derveer, 231 East Second street. 10 30 1mo

FOR RENT—Desirable furnished rooms; board optional. 415 East Seventh street. 11 13 3

TO LET—Store corner Front St. and Central avenue, now occupied by Bound Brook Nursery Co. C. B. Lufburrow, 441 West Front street.

FOR RENT—Store, centre of town, rent reasonable; also two large, light lofts. Apply Elston M. French, 171 North avenue. 11 6 tf

TO LET—Eight room house, all improvements; good location; garage. Inquire 222 Madison avenue. 11 6 1mo

TO LET—Handsome apartments; all improvements; central location; moderate rent. Inquire of P. C. Thomsen, 306 East Front street. 2 21 tf

TO LET—124 Madison avenue, large store, light and airy; steam heat. Inquire Fred Endress or janitor. 5 29 tf

TO LET—7 rooms and bath; all improvements. 510 New street, near West Fifth street. 6 25 tf

HOUSES $12 to $50; flats, $10 to $30; stores $7 upwards. D. McInness, West Third street, Tel. 1198-W. 6 30 tf

TO LET—Flat, all improvements; janitor's service, corner Front street and Madison avenue. Inquire Fred Endress or janitor. 5 29 tf

MOVING PICTURE OR STEREOPTICON SHEET FOR RENT; big enough for the largest hall. Apply Daily Press office.

EMPLOYMENT AGENCIES.

EMPLOYMENT Agency, Mrs. Keller, 22 Somerset place, the oldest and most reliable (all nationalities). 'Phone 1724. 7 1 tf

MURRAY'S Employment Registry Office, for reliable help; good references and faithful service commands good positions for all nationalities, which we always endeavor to supply. 326 West Front street, near Grove. 'Phone 666. tf

F. J. SKINNER, employment agency, 146 Central Ave.; 'Phone 1953. First-class help and first-class places furnished. 11 9 tf

REAL ESTATE FOR SALE.

FOR SALE—Good house for colored people; 6 room house, part improvements; right in town. See Mr. Vanderhoef, at Woodhu'l & Martin Co. 6 26 tf

FOR SALE—At sacrifice, modern ten room house. 526 Belvidere avenue. 11 12 tf

FOR SALE—Lot on Cedarbrook road, 150x115 feet; thirty-five dollars per foot. J. T. Vail, North avenue. 10 2 tf

Of Interest to Women and the Home

The Housewife's Daily Economy Calendar

FRANCES MARSHALL

The Economical Tea.

A tea is, probably, the easiest way of repaying social obligations. In the first place, a tea is all embracing. All your social obligations can be repaid at once. In the next place, a tea is much easier to manage if you have not much, either in the way of service or wealth, at your command than a luncheon or dinner or dance.

Without Servants.

It is quite possible to give a delightful tea without servants. To be sure there should be some one in the kitchen to wash spoons and cups and other dishes as they come soiled from the dining room. This can be a woman who comes in by the day if there is no regular servant.

As for the other duties connected with a tea, they can all be performed by friends or members of the family. If there is a young son or daughter in the family, let him or her stand at the door to open it for the guests. In warm weather the door is sometimes left open, that guests may come and go as they please.

A daughter of the house might be in the bedroom where hats and coats are removed to help with coats and get pins or needles and threads or anything else that might be needed by the guests.

As for the rest, the assistants of the hostess can do that. Of course at a formal tea a servant would carry dishes to and from the kitchen and get hot water, fresh sandwiches and cakes. But anyone would gladly perform these small duties. If the hostess is reticent about asking her guests to take the soiled dishes to the pantry or a table spread to receive them near the kitchen door, she might ask one especially well-known friend or some member of the family to do this.

It is customary for the young women asked by the hostess to assist her to see that the guests are served with refreshments and to assist the women who pour tea or coffee or chocolate or serve frappe.

Refreshments.

If the tea is given without servants, the refreshments should be simple. Sandwiches, tea and coffee or tea and chocolate, and candies are all that are needed. Or tea and frappe, with cakes and salted nuts, can be served. If frappe is served it should be offered to everyone, just as the tea should.

Of course, napkins and plates—excepting the plates under the frappe glasses—are not necessary. The only dishes needed are glass cups for the frappe, cups and saucers for the tea or coffee and chocolate, plates to put under the frappe cups, and spoons. The sandwich or cake passed with the coffee or tea is placed on the side of the saucer.

(Copyright, 1913, McClure Newspaper Syndicate.)

MOTHERS' WORK

Conducted by the Plainfield Mothers' Association. Every Thursday

Contributing Staff.

Mrs. G. Stuart Simons, Mrs. Jos. Smith, Mrs. Herbert Parker.

The Daily Press for Thursdays containing the column on Mother's Work will be sent by mail for one dollar a year, in advance.

THE NEW JERSEY CONGRESS OF MOTHERS.

By invitation of the Parent-Teacher Associations of New Brunswick, the thirteenth annual meeting will be held at Brunswick Hall, Church street, New Brunswick, on Friday and Saturday of this week, November 14 and 15. The opening session will be at 2:30 o'clock on Friday afternoon. The general topic for all sessions will be "The Training of the Future Citizen in the Home and in the School."

Addresses will be given during the conference by Mrs. Frederic Schoff, Miss Myra Winchester, James Heberling, Mrs. Edwin C. Grice and Lewis T. Carris, followed by formal discussions participated in by county superintendents, principals and teachers of the schools of the State.

The Mothers' Association and the various Parent-Teacher Associations of Plainfield and North Plainfield are planning to send large delegations to the congress. Those wishing to go on Friday will take the 11:45 Main Line trolley, which connects with the New Brunswick trolley at Bound Brook. Those wishing to go on Saturday will take the 8:15 Main Line trolley at the Watchung avenue trolley station.

The following are some of the aims and purposes of the Congress of Mothers:

To raise the standards of home life.

To develop wiser, better-trained parenthood.

To give young people, ignorant of the proper care and training of children, opportunities to learn this, that they may better perform the duties of parenthood.

To bring into closer relations the home and the school, that parent and teacher may co-operate intelligently in the education of the child.

To surround the childhood of the whole world with that living, wise care, in the impressionable years of life, that will develop good citizens, instead of law-breakers and criminals.

To carry the mother-love and mother-thought into all that concerns or touches childhood in Home, School, State and Legislation.

To interest men and women to co-operate in the work for purer, truer homes in the belief that to accomplish the best results men, women and children must work together.

To secure such legislation as will ensure that children of tender years may not be tried in ordinary courts, but that each town shall establish juvenile courts and special officers, whose business it shall be to look out for that care which will rescue, instead of confirm, the child in evil ways.

To work for such probationary care in individual homes rather than institutions.

To rouse the whole community to a sense of its duty and responsibility to the blameless dependent and neglected children because there is no philanthropy which will so speedily reduce out taxes, reduce our prison expenses, reduce the expense of institutions for correction and reform

The work of this nation-wide congress is civic work in its broadest and highest sense and every man or woman who is interested in the aims of the congress is cordially invited to become a member and aid in the organized effort for a higher, nobler national life, which can only be attained through the individual homes.

The North Plainfield Parent-Teachers' Association has just joined the State Congress of Mothers and expects to be well represented by delegates at the New Brunswick Conference.

The Washington School Parent-Teacher Association met on Wednesday afternoon at 3:30 o'clock and was presided over by Mrs. William Sandford.

The McKinley Parent-Teacher Association, of Westfield, has just joined the State Congress. This association is over two years old.

As a result of the recent tuberculosis exhibit held in Bayonne, an open-air school room will be installed in an addition to No. 6 School, and tubercular pupils will be taught there exclusively.

Mrs. Herbert Ernest Parker,
Contributing Member.

THE DAILY PRESS IN SCOTCH PLAINS

and Fanwood is delivered every afternoon by carrier leaving the main office in Plainfield at 3:45. Orders may be telephone or mailed to the main office and will receive prompt attention. 'Phone Plainfield 1300.

—There is no place in town where that next lot of envelopes can be so neatly printed as at the Daily Press office.

Some Cookery Suggestions

BREAKFAST MENU.
Oranges.
Cereal and Cream.
Sausages and Potatoes.
Quick Biscuit.
Toast.
Coffee.

FRESH SAUSAGE.

SAUSAGE lovers now may enjoy it at its best, for fresh pork and also fresh sausage meat are to be purchased.

Some nice ways of cooking this popular meat are the following:

Cooked With Potatoes.

Sausages and Potatoes.—Take one-half pound of sausages, a pound of mashed potato, an egg, one-half ounce of butter, two tablespoonfuls of milk and salt and pepper. Mash some cooked potatoes, adding the butter, the milk, the eggs and seasonings and then beating thoroughly. Form this into three or four neat elongated ovals, set these on a buttered baking tin and make thoroughly hot in the oven the next morning. The sausages should be parboiled the evening before and then slowly fried when wanted. To dish place a friend sausage on each potato mold and serve immediately.

Baked Sausages With Potatoes.—Boil and mash several potatoes and lay them in a baking dish. Make into small pats three-fourths of a pound of uncooked sausage and cover the potatoes with them as nearly as possible. Place in hot oven to brown, turning them when the upper side is done, so that both sides may be well browned and all well cooked.

A Well Seasoned Combination.

Sausages and Eggs.—Take a pound of sausages, two tablespoonfuls of fat and three eggs. Use the cold sausages, skinning and cutting them in slices. Put them in the frying pan with the melted fat, fry them on one side, turn them over and when they have had time to fry sufficiently on that side pour the beaten eggs into the pan over them and cook until the egg "sets." Fold like an omelet and serve hot.

Sausage and Veal.—Take one-half pound of sausage, one-half pound of minced raw veal, one-half cupful of breadcrumbs, a teaspoonful celery salt, a teaspoonful lemon juice, a teaspoonful scraped onion, one-half saltspoonful red pepper, a teaspoonful chopped celery, a teaspoonful chopped pickle. Mix together and moisten with white of egg, make into small balls, brown in butter, cover one minute. Serve with horseradish sauce.

Anna Thompson.

Daddy's Bedtime Story—Orpheus, The Wonderful Musician.

Orpheus Sang to the King.

DADDY was very fond of music. He liked to talk to Jack and Evelyn about the people who had written the beautiful songs and the lovely pieces that mother played on the piano.

"I don't know who was the first musician," daddy said one evening, "but one of the first we hear about was Orpheus, of whom the Greeks told wonderful stories.

"Orpheus sang the songs he made up to the music of his lyre, an instrument that must have been something like the harp. When Orpheus sang it is said the music of his lyre charmed all who heard it. The story is told that when he began to play in the forest the wild animals would gather around and listen with the greatest pleasure.

"Now, the wife of Orpheus was a lovely lady by the name of Eurydice. One day when out in the fields a snake which lay hidden in the grass bit her heel, and she died of the wound.

"Orpheus grieved and grieved for her. He no longer cared to play his harp or sing his beautiful songs.

"At last Orpheus started out, taking his lyre with him. He said, 'I will go seek my Eurydice.'

"Up and down the earth he wandered until at last he came to the gate that led to the Land of Shadows, where the souls of the dead were believed to stand. Orpheus played so lovely an air on his lyre that the grim guardian of the land let him go in. Past the shadows, who stared wondering at him, Orpheus went steadily until he came to the great field of poppies that grew close by the garden of the king of the Shadows. The garden was a wonderful place, in which grew lovely fragrant white flowers called asphodel. They clustered all about the golden palace of the king.

"Orpheus passed straight through the garden, into the palace and, standing before the throne on which sat the king and his beautiful wife Persephone, sang a wonderful song about Eurydice.

"The stern king wiped the tears from his eyes, and Queen Persephone wept openly.

"Then Orpheus begged the king to give back Eurydice to him.

"And the king said she might go if Orpheus would promise not to look behind at her until they had passed out of the Land of Shadows and were safely in the world again.

"Orpheus promised, but when he had almost reached the world he forgot his promise and looked back. Then Eurydice had to go back and leave him. He grieved for her so much that it was not long until he joined her. At least that is the way I have heard their story told."

TRY A PRESS WANT AD

Practical Fashion Hints

By Alice Gibson

A BLOUSE so simple that it could be made in an hour is shown in this design (7729).

Satin, crepe de chine, a light wool or linen may be used to advantage.

Natural pongee is excellent for this style of blouse; as it wears well, may be laundered easily and, touched with some bright color, is most generally becoming. The business girl or woman will find it especially practical.

For the collar and revers of this model one of those attractive flowered cretons or a printed silk would be effective.

A long or short sleeve may be used as preferred. There is a removable chemisette, and a stitched plait over each shoulder gives the required fullness.

To make this waist in size 36 it requires 1¾ yards of 36 inch material, with ⅜ of a yard of contrasting material for the collar and revers.

This Is a Perfect Pattern

Be sure to state right size, measuring over the fullest part of the bust for dimensions.

It may be obtained by filling out the coupon and enclosing 15 cents in stamps or coin to the Pattern Department of this paper.

PATTERN COUPON

Name.....
Street and No.....
City and State.....
Pattern No. 7729. Size.....

A. E. Force & Co., "The White Store," carry all patterns in stock and the Daily Press recommends that its readers procure them there. They will be furnished by this paper when the orders come direct to us, through A. E. Force & Co.

These flower sprays may be adapted to blouses and dresses of many styles and should be developed in solid embroidery combined with outline and seed-stitch. They are particularly good for trimming the simple front-closing blouse of crepe de chine or cotton crepe, such as 7347 shown in this illustration. They may also be adapted to children's clothes.

Pattern number 14548 contains twelve sprays, of various sizes, and will be supplied to readers of the Daily Press for fifteen cents.

William F. McCombs, chairman of the Democratic National Committee and the next United States Ambassador to France, was married at the American Embassy in London to Miss Dorothy Williams, sister of Mrs. Joseph Leiter and one of the most prominent girls in Washington society.

Miss Williams is the daughter of Colonel and Mrs. John R. Williams. Since she made her début, in 1908, she has been one of the leaders of the capital's younger set. She is an enthusiastic sportswoman and recently surprised her friends by taking up aviation.

A Scene in J. Hartley Manners' Charming Comedy, "Peg o' My Heart," Oliver Morosco's Big Success, at Plainfield Theatre Saturday Night.

TRADE MARK PAMOS CRAFT

PAMOS MOSAICS

The Home Entertainer

To the family gathered around the evening lamp Pamos comes as a most welcome guest. Pamos is a home entertainer of the most attractive kind. Pamos appeals to that instinct we all have for "making things" and enables us to gratify that instinct with most pleasing results.

Delight Young and Old

Pamos knows no sex or age boundaries. Everyone, old and young, becomes intensely interested in Pamos. From kiddies to grandparents the Pamos spell holds strong and true.

While Pamos Crafting calls for no artistic ability and no eye for color, at the same time it brings out undreamed of talents along these lines. Scissors and paste are all you use for Pamos and the results accomplished are really marvelous. There is nothing for you to draw or trace or color—Pamos attends to all that perfectly.

USE THE COUPON

PAMOS MOSAICS COUPON

PAMOS CRAFT TRADE MARK

SEND IN THIS COUPON

You can get a complete Pamos Mosaic such as is sold regularly in the stores at 10c for only 5c if you bring this coupon to our office. Or we will mail a complete Pamos Mosaic to you if send us 6c and this coupon.

REGULAR 10c value for 5c

SAVE THIS COUPON IT IS VALUABLE

Looking for a Range?

We have them; the kind that has stood the test of time as we have sold them for years and know they are all right. Made by first-class manufacturers of new iron, warranted to work and bake in the best manner with a minimum of coal; therefore we can recommend our

Famous Trio { QUEEN, COUNTESS and DOCKASH

In the HEATING line nothing is better than our

Acorn Oak Heaters

An ornament to your room and very moderately priced. Call and see them.

Gayle Hardware Co.

'Phone 398 Front Street and Park Avenue

General Hardware and Housefurnishings

SENTIMENT

Sentiment and business, like oil and water, will not mix. Giving a man business solely because you know his father is a mistaken idea of friendship, and bad business besides.

And using sentiment in the selecting of an insurance agent is one of the best known methods of procuring poor protection and killing the sentiment at the same time.

Yours for service and not sentiment.

REAL ESTATE LOANS RENTS

GEO. M. CLARKE CO. Babcock Bldg., Telephone 208 Plainfield

INSURANCE OF ALL KINDS.

TRUSTEE'S SETTLEMENT. Notice is hereby given, That the account of the subscriber, Trustee under the Will of Carl W. G. E. Schipper, deceased, will be audited and stated by the Surrogate, and reported for settlement to the Orphan's Court of the County of Union, on Friday, the Seventh Day of November next.

Dated October 2, 1913.

CHARLES T. BINGHAM, Trustee.
10 2 5 th Fees—$4.20

RITZ Inc.

BABCOCK BUILDING

CANDIES, ICE CREAM

DAINTY LUNCH

SCOOP IS NOT LOOKING FOR PROFESSIONAL SERVICES

IN THE SPORTING SPOTLIGHT

YALE'S LEFT END WAS A LOCAL MAN

But 'Twas Long Ago When "Kid" Wallace Starred for "Pa" Corbin's Eleven.

ELI, 68; OTHERS, 0

Reunion of Blue Gridiron Stars of a Quarter of a Century Ago Held in New Haven Last Night—Frederick W. Wallace Played Left End.

Long forgotten, but exceedingly interesting, football facts were unearthed last night in New Haven at a dinner given by William H. (Pa) Corbin to the Yale eleven of '88 of which he was center and captain and Frederick W. (Kid) Wallace, of Hillside avenue, was end and star man on the defense. Around the dining table were former players, cracks of twenty-five years ago, who firmly believe that football was a much more interesting game then than it is now.

Coaching wasn't anything like the elaborate system it since has grown to be, and the head coaches of Pa Corbin's team were Mr. and Mrs. Walter Camp. In those day's the center snapped the ball with his foot exerting pressure on it to make it bound into the quarterback's hands. Up to that year word signals were used, but Corbin and his men devised a system of sign signals which were used in the Princeton game. Words were still used, but they were a bluff. Pulling the visar of the cap meant a kick. Everything Corbin did with his left hand in touching different parts of his uniform meant a play on that side of the line. The system worked well and there were no missed signals.

Although injuries hampered the team considerably in that year, it made 68 points to its opponent's nothing. Princeton was favorite over Yale and on the same day that Yale played Wesleyan, Princeton met Harvard. Camp and Corbin attended the Harvard-Princeton game. When they returned to New York there was a telegram from Mrs. Camp telling them that Yale had beaten Wesleyan 15 to 0. This appealed to the graduate coach who hunted up some Princeton men and got down a few bets at long odds before the Wesleyan-Yale result reached town, for they had no tickers and up-to-the-minute sporting extras in those days.

Officials at that time weren't so strict as they are now. As Mr. Corbin naively observes, "It was often a case of give and take." In the Yale-Penn game someone swatted Gill, the Yale left tackle, now a minister, in the jaw and knocked out two teeth. Picking them up he showed them to the umpire and exclaimed, "Now will you put him off?"

"Kid" Wallace, Plainfield's contribution to the great eleven, was an end and at that time was recognized as the fastest man in the business He got down the field like a streak of lightning and his tackles meant sure death to the pigskin carrier.

The team averaged only 163 pounds and the weight was distributed as follows: Ends, Lon Stragg, 150, and Kid Wallace, 150; tackles, Bill Rhodes, 164, and Fats Gill, 170; guards, Gaw Woodruff, 183, and Pudge Heffelfinger, 192; centre, Pa Corbin, 185; quarterback, Wirt Wurtemberg, 138; halfbacks, Bum McClung, 151, and Billy Graves, 154; fullback, Bill Bull, 161. Gifford Pinchot was a substitute.

—The ad-reader finds what she wants in the stores with little delay, and she finds it at the price she wants to pay. For the ad-reading woman learns to know values—and she does her buying in the light of that knowledge.

Queries, Comment and Answers

Sporting Editor:

Query—What is the parliamentary meaning of the word "quorum?"—C. G. F.

Answer—Technically and grammatically it is the genitive plural of the Latin pronoun "qui" and means "of whom." In a parliamentary sense it means the requisite number of members to do business, and unless otherwise provided by the constitution, this means majority. That is the rule in Congress and all the State Legislatures and in most parliamentary bodies, but in the British House of Lords three members out of 632 constitute a quorum. In the House of Commons forty members out of 670 constitute a quorum.

Sporting Editor:

Query—On what day did May 4, 1803 fall?—J. H. G.

Answer—Wednesday.

Sporting Editor:

Query—After writing a story of approximately 40,000 words, I submitted the same to two different periodicals and publishing houses, and the same was returned both times as unavailable. Do you think it worth my while trying another house?—H. D. M.

Answer—If at first you don't succeed, try again. Why not read the story over and see if some corrections can't be made. Perhaps if you boil it down to 20,000 words it will be more salable.

Sporting Editor:

Query—What day does Thanksgiving Day fall on this year —K. S. E.

Answer—As a rule it falls on the last Thursday in November and will be celebrated this year on Thursday, November 27.

Sporting Editor:

Query—A claims there is no poll tax in the city of New York and Brooklyn and B claims there is. Who is correct?—Y. R.

Answer—A is correct.

Sporting Editor:

Query—Can a person standing on the Woolworth Tower see the Bloomfield firehouse?—E. V. A.

Answer—Maybe you can, Eva; I never tried it.

Sporting Editor:

Query—Is there any value on a five-cent piece dated 1887?—B. D.

Answer—Only a nickle.

REFEREE WOULDN'T LET WESTFIELD WIN

So the Mt. Ararat Schoolboys Walk Off Field and Forfeit to Carlton Academy.

Claiming that they were subjected to unfair penalization on the Summit field yesterday afternoon, the Westfield High School football warriors walked off the field when the game stood a 7 to 7 tie, thereby forfeiting the contest to the Carleton Academy eleven, who were their opponents on that occasion. In the last session, when the score stood 7 to 7, the ball was taken from the Mt. Ararat warriors on six different occasions when on the ten yard line. Four of the six times were on the first downs and two were touchdowns.

Westfield walked off the field three minutes before the time limit, much to the indignation of their opponents who could not see the stand the Mt. Ararat team took. Thus far this season the Westfielders have had an unusually successful gridiron record and the result of yesterday's battle caused no little amount of comment among the team's cohorts who were out in large numbers.

The lineup:

WESTFIELD.		CARLETON.
Miller	Right End.	Nelson
Russell	Right Tackle.	O'Brien
Davies	Right Guard.	Nichols
Poole	Center.	Spillman
Howarth	Left Guard.	Thabud
Class	Left Tackle.	Newhouse
Cruttenden	Left End.	Fifrech
Cherry	Quarterback.	McCormack
Taylor	Full Back.	Sullivan
Randall	Right Half.	Casgrain
Marsh	Left Half.	Quirk

Referee, Mr. Ford.

THE DAILY PRESS IN DUNELLEN will be found on sale or delivered to any address every afternoon by Edward Pennock, druggist and newsdealer.

—"No Trespassing" signs, printed on cloth, for sale at the Daily Press office. *** tf

INTERCLASS TEAMS IN OPENING GAME

Sophomores Defeated the Freshies in a Rough and Tumble Fight.

Inter-class basketball was started in the North Plainfield High School yesterday afternoon when the teams of the Sophomore and Freshmen classes met in Saengerbund Hall. The Sophomores won by the score of 22 to 18. The game was fast and close throughout and although the second year men held the lead continually there were times when they were in danger of being tied by the "freshies."

The majority of the scoring was done in the first half and the score ended 15 to 10 in favor of the "sophs." The second period was unusually rough and the referee had to make several threats to disqualify men for repeated intentional rough playing.

The Sophomores played defensive ball in this half and succeeded in winning with a four-point lead. Captain McDonough and Warren Townley were the point-getters for the winners while Denny and Carson tallied up 17 of the then team's 18 points. The guarding of Adams was also a feature. This contest will not be registered in the standing of the class league.

The score:

SOPHOMORES.

	G.	F.	P.
Kirch, f.	1	0	2
Townley, f.	4	2	10
McDonough, c. (capt.)	5	0	10
Adams, g.	0	0	0
Dilts, g.	0	0	0
	10	2	22

FRESHMEN.

	G.	F.	P.
Boos, f.	0	1	1
Denny, f. (capt.)	4	0	8
Carson, c.	4	1	9
Willett, g.	0	0	0
Seidel, g.	0	0	0
	8	2	18

Summary—Time of halves, 20 minutes; referee, Chandler; umpire, Burner; scorer, O'Connor; timer, Dunning.

Score by halves:

1916	15	7—22
1917	10	8—18

—Advertise in the Daily Press.

FOR BILLIARD TITLE.

John Carney, of San Francisco, and Alfred de Oro are battling for the three cushion billiard title in a tournament now going on in New York.

CLEAN SWEEP FOR BRUNSWICK ELKS

New Yorkers Roll Poorly and Drop Trio in Rapid Succession.

ELKS' LEAGUE RECORD.

	W.	L.	H. S.
Paterson	11	4	984
Newark	6	3	1012
New Brunswick	6	3	984
Plainfield	5	4	936
Jersey City	8	7	979
Hoboken	6	6	949
Rahway	4	5	927
New York	5	7	923
Elizabeth	5	7	981
Orange	1	11	862

New Brunswick bowlers made a fine gain in the Elks' League last night, when, on their own alleys, they got three games in a row from the New York quintet. New Brunswick is now tied with Newark for second place, while New York fell back to a tie with Elizabeth for eighth place. There was some lively competition last night. In the first game New Brunswick was there for 859, winning by twelve pins. In the next encounter the home five advanced to 905 and showed the way by twelve pins. The third contest was even closer and a total of 924 to New Brunswick's credit was only sufficient to win by a single pin. Engleking turned in 214 for New York, A. Westphal had 208 and L. Westphal 200. Harkins tallied 214 for New Brunswick and McCormick 203.

The scores:

NEW YORK.

L. Westphal	164	182	200
Pringle	151	184	157
A. Westphal	208	191	179
Engelking	173	165	214
Starr	151	171	173
Totals	847	893	923

NEW BRUNSWICK.

Greenwald	195	186	194
Hirsch	168	149	...
Coyne	176	189	159
Harkins	151	...	214
Burton	169	178	188
McCormick	...	203	169
Totals	859	905	924

P. H. S. TENNIS CHAMP.

Curtis Dall won the singles tennis championship of the Plainfield High School yesterday afternoon by defeating Robert Blanchard with scores of 6—3, 6—8, 6—1. Paired with LeRoy Ellis, Dall was also the winner of the doubles title earlier in the season.

—It pays to use Press ads.

NEW YORK UNIVERSITY PLAYERS WHO WILL MEET LOCAL Y. M. C. A.

Negotiations were completed last night for the appearance of the New York University varsity basketball team in this city on Thanksgiving Day night to line up against the Y. M. C. A. quintet on the local Association floor and the manager of the Metropolitan quintet promised to produce the greatest array of material that has ever invaded Central New Jersey for a court battle. This is the first time in the history of local basketball that an intercollegiate basketball league contender has played on a Queen City Court and the contest is evoking no little amount of interest among local followers of the sport.

Prominent among the players in the New York college's uniforms will be Eddie Gilhooley, who formerly played on the champion St. Benedict's, of Newark; Helfant, who for two years has been a member of the N. Y. U. varsity five; Milburg, who formerly played on the Hoboken High School quintet before he entered college; and Kanter, formerly of Passaic High School. All of these men have had much experience in intercollegiate competition and have been playing during the past month without encountering a single reverse.

The New York University coach is planning to take his charges on an extended training trip during the Thanksgiving recess and Plainfield will be the first stop on this tour. The varsity regulars will be the only ones taken on this trip and in each game the coach promises to put his fastest men in the game.

The Y. M. C. A. quintet will have its regular lineup in the field including Gavett, Brynairski, Moulton, Glover and McNamee and along light and inexperienced, as far as college rules are concerned, this aggregation expects to hold the visitors in close surveillance.

SECOND TEAM FIVE DEFEATED RIVALS

Freshman Maidens Trimmed by Second String of Boro High Players.

Playing between the halves of the boys' game yesterday afternoon, the North Plainfield High School girls' second team defeated the freshmen five by the score of 13 to 7. The game was one-sided and one player starred for each side. For the winners, Marguerite Barkalew, '17, made all but two points and played the best game of all. Many times she lost her guard and took advantage of an opening to make her shots good. Lillian Spencer, forward on the first eam, was literally the whole freshman quintet and made every point for her side. She scored two field goals and dropped three from the foul line. Elsie Wyckoff, the freshman's midget guard, kept her tall opponent to one basket during the whole game. She was also good at passing and, considering her inexperience, was the star guard of either team.

The score:

SECOND TEAM.

	G.	F.	P.
Miss Pleydell, f.	1	0	2
Miss Barkalew, f.	5	1	11
Miss Martin, c.	0	0	0
Miss Townley, g. (capt.)	0	0	0
Miss Keller, g.	0	0	0
	6	1	13

FRESHMAN.

	G.	F.	P.
Miss Chandler, f.	0	0	0
Miss Spencer, f.	2	3	7
Miss Cooper, c. (capt.)	0	0	0
Miss Mantz, g.	0	0	0
Miss Wyckoff, g.	0	0	0
	2	3	7

Score by halves:

Second Team	8	5—13
Freshman	4	3— 7

Time of halves, 12 minutes; linesmen, Lucy Douglas, Edna Green; referee, Chandler; umpire, Burner; scorer, Marjorie Burtis; timer, Dunning.

HAD GOOD LUCK.

Charles Stahl and James Clark returned Tuesday night from a hunting trip. They succeeded in shooting 18 rabbits and 2 woodcocks. Charles Sprague and Charles DeCamp returned from Cherryville with their game bags well filled and a party composed of William Hogan, Fred Krausse and Fred Eckhardt and others returned from the vicinity of Far Hills with 14 rabbits, 6 pheasants, 4 woodcocks and 8 quail.

OLYMPIA BOWLERS GOT A WALLOPING

Local Pin-knights Dropped Three to the Rahway Representatives.

By clever pinning on McCartney's alleys in Rahway, Tuesday night, the Nationals, of that place, walloped the Olympias, of this city, in three games by wide margins. The first game was the hardest fought, after which the home five took on an added spurt and ran away from the five representing the Queen City.

McCartney, one of the performers in the Elks' Bowling League, was high man on his own alleys, while Keller and Crowell followed closely. Miller did the best pin smashing for Plainfield but his highest mark was a 177. None of the players passed the double century mark.

Following the match their developed a discussion concerning the bowling ability of Miller, and Repkie, of Rahway, and the matter was ordered settled on the spot by making the opponents roll a pair of games. Both of these contests were won by the versatile Rahwayite and the local quintet had to return to the haunts of the Queen City minus everything and with a firm resolve not to let the matches get into the hands of the newspapers.

The scores follow:

RAHWAY NATIONALS

Keller	184	168	166
Repkie	179	146	176
Crowell	180	159	175
Koops	164	169	168
McCartney	146	190	188
Totals	850	832	873

PLAINFIELD OLYMPIAS.

Britton	141	165	164
Luthman	173	153	125
Hoopman	144	127	172
Menzenbach	171	124	171
Miller	177	172	163
Totals	806	728	795

BATTIN WINS OPENER.

The Battin High School girls' basketball team, of Elizabeth, rivals of the Plainfield and North Plainfield maidens, defeated the Milburn High School quintet in the opening game of the season yesterday by a score of 26 to 11. The Milburn team is also one of the borough team's opponents this year.

—To go straight to the right store, at the right time, in making a particular purchase, is not a matter of luck, or of general knowledge of the stores—but of keeping in touch with store advertising all the time.

INITIAL DEFEAT FOR CHAPEL FIVE

First Out of Town Rival to Trim Hope Five in Two Years.

A BURLESQUE CONTEST

Y. M. C. A. Team the Only Team to Lower Local Church Boys Colors Previous to Last Night's Farce—Plainfielders Greatly Outweighed.

Battling against adversaries far superior in weight, height, experience and everything else on the Paterson court, last night, the Hope Chapel basketball five was forced to lower its colors for the first time in two years to an out of town team, succumbing to a 56 to 12 walloping at the hands of the speedy Clinton A. A. five of the Silk City. Playing on a court better fitted for a roller skating rink than for the court game and against foes who are so used to winning by unusually wide margins that they have become unpopular even in their own town, the Chapelites didn't have a lookin from start to finish and presented a ridiculous spectacle as basketeers.

Tommy Heron, Leighs and Doig were participants in a similar struggle at Elizabeth three weeks ago and

SCOOP *and* THE BOSS

Can Now Be Had in ATTRACTIVE PLASTER CASTS

Above illustration is half size, and gives a very good idea of the realistic little figures designed by Hop, the artist who draws from day to day the Daily Press Scoop comic series.

JUST THE THING FOR OFFICE OR DEN
Price 40c Per Set
or
25c singly. Come in and see them. Use the coupon.

This coupon and 40 cents will entitle bearer to Scoop and the Boss statues or with 25c to either one singly. Get acquainted.

were more than surprised to find that two of the same men who wore Elizabeth uniforms on that date were sporting Clinton regalia on this occasion. These two players, Sonne and Spinnler, by virtue of the spectacular playing, were the real trouble makers on both occasions and showed up particularly strong last night.

For the losers the Heron brothers and Jim Doig each got a brace of goals and their counters comprised the sum and substance of the Hope team's score. Spinnler, with nine goals, and Snyder, with seven, were the laurel bearers for the winners and also were conspicuous in the team work and passing pulled off by the heavy Paterson contingent. Despite the fact that the visiting guards exerted themselves to the limit in order to check the ravages of the Patersonians their efforts went for naught and the home basket cagers piled up baskets at will.

HOPE CHAPEL.

	G.	F.	P.
T. Heron, f	2	0	4
J. Heron, f	2	0	4
Doig, c	2	0	4
G. Snyder, g	0	0	0
Leighs, g	0	0	0
Totals	6	0	12

CLINTON A. A.

	G.	F.	P.
Snyder, f	7	0	14
Spinnler, f	9	0	18
Ash, c	3	0	6
Sonne, g	3	0	6
Weir, g	6	0	12
Totals	28	0	56

SIOUX INJUNS FOUGHT HARD TO TAKE IROQUIOS' SCALP

After a hard fight featured by unusually close guarding, the Sioux basketball quintet, of the Y. M. C. A. junior department Indian League, defeated the Iroquois outfit by a margin of 10 to 4. Unlike the other battle in the league scheduled yesterday afternoon, this contest was close and interesting and either team had a chance of winning out until the final whistle was sounded.

For the victors Henwood's trio of field goals proved to be the winning tallies, while Angerbauer and Erickson got the loser's pair of two point goals.

IROQUOIS.

	G.	F.	P.
Angerbauer, f.	1	0	2
E. Naylor, f.	0	0	0
R. Miller, c.	0	0	0
H. Naylor, Naylor, g.	0	0	0
Erickson, g.	0	0	0
Windham, f.	1	0	2
	2	0	4

SIOUX.

	G.	F.	P.
Tomlinson, f.	1	0	2
Smith, f.	0	0	0
Henwood, c.	3	0	6
Condict, g.	0	0	0
Hammann, g.	1	0	2
	5	0	10

Referee—Welle.

WAWAYANDA INDIANS BEAT RIVAL SAVAGES

Twenty points separated the Wawayanda and Omaha fives, of the Y. M. C. A. junior department, at the conclusion of the scheduled league match yesterday afternoon, the Wawayanda warriors piling up a count of twenty-two against the rival tribe's two during the court contest. The solitary brace of counters were made from the foul line by Brownlee and were the only semblance of a score the Omaha Indians had during the entire battle.

For the victors Morrell and Snyder were the shining lights with six and four field goals respectively to their credit. The Wawayanda tribe displayed superior team work and were by far the best all around performers.

WAWAYANDA.

	G.	F.	P.
Renni, f.	1	0	2
Snyder, f.	4	0	8
Morrell, c.	6	0	12
H. Naylor, g.	0	0	0
Loizeaux, g.	0	0	0
	11	0	22

OMAHA.

	G.	F.	P.
Brownlee, f.	0	2	2
Fullerton, f.	0	0	0
Doane, c.	0	0	0
Ammerman, g.	0	0	0
Gates, g.	0	0	0
Erickson, g.	0	0	0
	0	2	2

Referee—Welle.

HUNT CLUB'S RIDERS FOLLOW THE HOUNDS

The mid-week run of the Watchung Hunt Club, yesterday afternoon, while not as long as some, furnished good sport for those who followed the hounds. The going was heavy and this probably accounted for the small field. The hounds were met at the kennels and thrown in on the Rufus Delafield farm, crossing the Hamilton, Holton, Barron farms, and checking on the Slattery farm.

Thrown in on the Tappen farm, the hounds continued the chase to New Market, a check being made on the Clark estate. They were thrown in on the Clark estate crossing the Randolph, Hadley, Dunbower farms and checking on the Smith farm. Thrown in again at the New Market bridge, the run continued back to the kenneis, the finish. Those who finished were R. C. Finch, M. F. H., S. D. French, H. S. Hollis, H. L. Finch and Huntsman Harrison.

The Watchung Hunt Club is enjoying a successful season. Saturday night a beeksteak dinner was served at the club house and it is planned to have a similar affair every week. On Saturday the chase will start from Melrose Manor, where the hounds will be met at 3 o'clock in the afternoon.

A persistent purpose to produce perfect biscuit

National Biscuit Company is inspired by a persistent purpose to produce perfect biscuit and to deliver them in perfect condition.

The accomplishment of this purpose has resulted in the building of modern bakeries, in the invention of new machinery, in the exercise of unceasing care, in the selection of finest ingredients.

The perfect products of the National Biscuit Company are delivered to you in perfect condition—some in packages with the famous In-er-seal Trade Mark, some in attractive small tins and some from the familiar glass-front cans.

Buy biscuit baked by

NATIONAL BISCUIT COMPANY

Always look for that name

RETURN OF TALMAN TO RUTGERS ELEVEN

Coach Sandford Lined His Men up Against Rahway for Practise Tuesday.

On Saturday afternoon Rutgers will meet Trinity in the final home game of the season. Coach Foster Sanford has been working the men hard this week in preparation for one of the hardest contests of the season, and a close and exciting game is predicted. On Tuesday afternoon the strong Rahway High School team played a practice game with the varsity and succeeded in crossing the Rutgers goal-line by a pretty forward pass formation. After the game the members of the team were entertained at the various fraternity houses and taken to the vaudeville show at the New Brunswick Opera House.

It is probable that Talman, the sensational punter and fullback, will start the game against Trinity. He was kept out of the Hamilton contest because of deficiences in studies but has cancelled the conditions and is in excellent shape for Saturday. The Rutgers backfield will be composed of Talman, Todd, Captain Elmendorf and Bracher, the latter a Rahway boy, who has made an excellent record this year. Rockfeller, who has been kept out of practice because of a weak shoulder, will play one of the ends, with Seller at the other side of the line. Toohey and Nash, both of whom weigh over 200 pounds, will be the tackles, McCallum and Folensbee guards and White center. The largest crowd of the season is expected to view the contest.

—The habit of thrift would, eventually, lead a housewife to become an ad-reader. But the habit of ad-reading quickly leads to the habit of thrift.

COMMITTEE ADMITS CHARGES ARE FALSE

Bomb Manufactured to Oust Great Runner Was Exploded Harmlessly.

The biggest bomb manufactured by the registration committee of the Metropolitan Association of the A. A. U. exploded harmlessly last night in

HANNES KOLEHMAINEN SPRINTING LAST LAP

New York when it was admitted that the charges against Hannes Kolehamainen were groundless, and the world's long distance champion runner, who was haled before the committee left the hall with the stain removed from his character. In proving the committee's claims false he provided an art exhibition for its members by placing on view for their entertainment all of the prizes he has won since coming to this country.

There is now nothing to prevent the little Finn from competing in the cross-country championships next Saturday afternoon. Last night there was a distinct revulsion of feeling toward him by those who have endeavored to formulate charges and even Harry Smith, who has been placed before the public as an inimical to the great runner, said last night that if Kolhemainen was barred he would not compete in the cross-country championships. The Finn defeated Smith two weeks ago in the senior ten-mile championship.

MANY PRIZES FOR UNION COUNTY SHOW

Various Classes and Awards for Exhibits in Event to Be Held in Elizabeth.

The premium list for the Union County Poultry Show to be held at the Armory in Elizabeth December 3, 4, 5 and 6, is out. Anyone wishing a copy or an entry blank should address F. Warren Sumner, director, Elizabeth, N. J.

In all there are 529 prizes, valued at $3,000, including 60 silver trophy cups, valued at $1,350. In the Agricultural department over $150 is offered for specials in grain and vegetables. A hundred other premiums such as plows and sprayers are offered.

In the women's department a $30 kitchen cabinet is offered for the best display of canned goods, etc. Numerous prizes are offered on each kind of jelly, canned fruit and vegetables. A handsome silver cup is offered by B. Cohen, of Elizabeth, for the best display of needlework. Numerous prizes are offered for the best exhibit of plain sewing, knitting, fancy work, etc. Among other things twenty dozen jelly moulds and fruit jars are to be given away.

In the poultry department four hundred specials are offered on first, second and third in each variety. A handsome $25 silver trophy cup is offered in every variety for best display. Several other cups are offered for the best bird in each variety. Two cups are offered for the best dozen eggs both white and brown. Several hundred dollars worth of prize stock are offered besides hatching eggs.

Valuable prizes are offered for birds in the utility class. This class includes all birds not fancy but good in constitutional vigor for which they will be judged. This gives a man who does not raise fancy chickens a chance at the prizes.

THE DAILY PRESS IN BOUND BROOK will be found on sale or delivered to any address every afternoon by Hoagland Union News Stand at station, and A Aaron, newsdealer.

Minute "Movies" of the News Right Off the Reel

Geological survey denies that Pikes peak has sagged an inch.

Denver high school has expelled several girls for wearing slit skirts.

Suffrage convention in Pittsburgh proposed to eliminate bachelors as legislators.

Twin sisters in Albany, the Misses Pritchard, have just been admitted to the bar.

Eskimos in northern Alaska are now sending fur pelts direct to the states by parcel post.

Armored automobile to protect money bags has been built for the Bethlehem Steel company.

Marrying parson in West Virginia advertises a fine dinner for the wedding party with every ceremony.

Two teams of 600 volunteer pied pipers killed 10,013 rats in six weeks in Vanlue, O., which had suffered from a rat plague.

Radish weighing seventeen and one-half pounds has been grown in New Jersey, beating by nearly an ounce the largest mosquito ever raised there.

PACIFIC OCEAN TRAFFIC WITH THE UNITED STATES.

One-fourth of Total Trade Supplied by Uncle Sam.

About one-fourth of the total trade of all countries fronting on the Pacific ocean is supplied by the United States, according to figures just produced by the bureau of foreign and domestic commerce. Into these ports $2,223,000,000 worth of imports entered in 1912, according to the figures, and their exports aggregated another $2,000,000,000. Of the total imports about one-half represents eastern Asia, a little less than one-fourth western America and the remainder the countries and islands of the south Pacific.

The imports of China are approximately $350,000,000, Japan about $300,000,000, Straits Settlements $200,000,000, Hongkong $200,000,000 and Siam, French Indo-China, Chosen (Korea) and Asiatic Russia about $100,000,000. Those of western South America are about $200,000,000, western North America (including $127,000,000 at the Pacific ports of the United States) $200,000,000, Australia $375,000,000, New Zealand $100,000,000, Dutch East Indies $150,000,000, Philippine Islands $55,000,000 and the Hawaiian Islands $34,000,000.

Of the imports of these Pacific frontages other than those of the United States this country supplies about 12 per cent, the United Kingdom about 25 per cent, continental Europe about 15 per cent and India about 10 per cent, the remainder being chiefly exchanges among the countries forming the group under consideration.

NEW TARIFF LAW'S EFFECT.

Treasury Statement Finds but Little Decrease in Duties Collected.

Although the new tariff act, with its lowered rates of duty, has been in effect over a month, the customs receipts have shown little falling off.

A treasury statement made a few days ago shows that the customs receipts for October amounted to $30,138,000, about $80,000 less than those of October, 1912.

The deficit for the fiscal year to date, the statement shows, is $5,757,627, about $3,900,000 more than at the corresponding period last year.

Pension payments under the Sherwood act are apparently largely responsible for the larger deficiency. In 1912 the October payments amounted to about $52,500,000, and for the same period this year nearly $57,000,000.

The total pay warrants for October, 1913, were $59,366,994, with total receipts of $64,196,633. The net balance in the general fund of the treasury on Nov. 1 was $124,923,123. In national bank depositaries to the credit of the United States treasurer there was $91,121,101.

WANT ARMY OF 115,000.

Plan to Increase Infantry Arm of the Service Outlined.

An army of 115,000 men is what the infantry arm of the service has asked of the secretary of war, according to advices from Washington. This would permit the formation within the United States of a mobile army of three infantry divisions of twenty-seven regiments, one cavalry division of twelve regiments and seven regiments of field artillery.

This increase also contemplates increasing the number of men in the infantry companies from 65 to 100, the former being at present the minimum on a peace footing.

On the basis of the proposed increase the mobile army, exclusive of the coast artillery and troops serving beyond the seas, would consist of 85,000 infantry, 12,000 cavalry, 5,400 field artillery, 2,200 auxiliary troops, a total of 54,600 men, or an enlisted man to every 1,700 population.

—Advertise in the Daily Press. It pays.

THE DAILY PRESS IN LINCOLN will be found on sale or delivered to any address every afternoon by E. Purvis, newsdealer.

A LOOMING FIGURE IN MEXICO; GEN. CARRANZA, THE REBEL LEADER

The Leader of the Constitutionalists an Important Factor in Mexican Affairs.

He Claims That His Party Controls the Greater Part of Mexico.

GENERAL VENUSTIANO CARRANZA, the leader of what are called the Constitutionalists in Mexico, is a person to be reckoned with and certainly a picturesque and interesting personage. In a recent statement he claims that there are more than 80,000 men under arms in the Constitutionalist army and that with the exception of Yucatan, Chiapas and Oaxaca all the other Mexican states, leaving out a few fortified cities, are under control of the Constitutionalist forces.

Don Venustiano Carranza was governor of the state of Coahuila in February last when Madero and Suarez met their tragic deaths and Huerta was proclaimed president. While the belief prevailed that death would be dealt out to all who opposed the government and that Huerta would establish himself firm in power, Carranza raised the flag of revolution and burned his bridges behind him. His action was immediate and without qualification.

GENERAL VENUSTIANO CARRANZA.

It was from Monclova, in Coahuila, that the declaration of the Constitutionalists was issued. Governor Carranza again showed the sterner qualities of leadership when he proclaimed his reasons for renouncing the new government and the principles upon which he would make his fight. He maintained that he was the regularly elected executive in his state. He represented a government that was based upon a constitution. The individuals who had seized the federal government had received no authority from the people, but had, on the contrary, overthrown constitutional government. He set the voice of the people above treachery and murder and fear of punishment.

Coahuila was the home state of the Maderos and had come to look forward to better things than the iron hand that wrung great profits from its citizens. Practically the whole people aligned themselves with the governor, and his influence spread quickly.

And Don Venustiano Carranza, the man who started it all—what of him?

In the first place, there should be called to mind the huge, rugged figure of a ranchman of the mountains. He stands more than six feet tall and

GENERAL CARRANZA WITH FOLLOWERS DURING THE ELECTION TIME.

carries as much flesh as is likely to stick to a man who leads his own forces in the field.

Carranza wears the paint brush whiskers that are still favored by the more stable men of the republic. There are glasses upon his nose, for his eyes are very poor. He has been a ranchman because of those poor eyes. In his early manhood he came near losing them altogether and was forced to give up his chosen profession of the law because of their weakness.

Carranza is fifty-four. He is of mixed Mexican blood, some of which is old Spanish and some of which is native Aztec and Indian. His education was secured in Mexico, and he speaks little English. He has served as mayor of his native town, as judge, as senator, as governor. His people idolize him, and his election to the office of governor was by a unanimous vote. On his ranch graze considerable herds of cattle and horses, and he is classed as well to do. He is not wealthy, however, as were the Maderos, all his property probably being worth $250,000.

A month after Huerta had assumed authority over Mexico there was a condition of chaos from the Rio Grande to Tehuantepec. The people had loved Madero despite his ineffectiveness. They had come to hope for something better than the peonage from which they had suffered. They broke into insurrection wherever a leader appeared and in organizations varying from bands of twenty men to organized armies 10,000 strong had defied the federal government. Yet the whole was without co-ordination and there was no national leader to whom they might look.

The casual observer has been prone to think that merely a condition of brigandage has held sway throughout Mexico. Closer observers do not always hold that belief. They say that Mexico is experiencing little more than growing pains. It has passed through a certain period of its growth. Under Diaz it had an awakening to the riches the land contained, and those riches were exploited to all the world. Men in authority went money mad, and the government was run in the interest of these exploiters. The masses were not allowed to share in the prosperity of the few.

In Mexico a large proportion of the population is illiterate and very poor. But it likewise has a considerable percentage of cosmopolitan and cultivated

EMILIANO ZAPATA, LEADER OF A GUERRILLA BAND.

people. Great numbers of well to do Mexicans send their sons to the United States and to Europe for their education. These young men are quick and emotional and ready to absorb the spirit of things about them. They become imbued with outside governmental ideas and preach their gospels upon their return. So has the spirit of better government finally reached the peon himself.

This condition provided a fertile soil for the gospel of Carranza. Gradually the simple declaration of the Constitutionalists permeated the whole country. There were leaders in different communities who had flung the flag of rebellion to the breeze, but who were battling on no broad national basis. There was the necessity of all these elements being pulled together into a concerted movement against the central government of Huerta.

Carranza offered a rallying point for all such. His forces soon became so strong that the federal troops found themselves bottled up in the fortified cities of Saltillo and Monclova. In Chihuahua the federals soon found themselves in possession only of Juarez and the city of Chihuahua.

And so the struggle has waged and extended until in many sections the federals have been driven into the cities and Carranza has been able to proclaim that the Constitutionalists are masters of the greater part of Mexico. Many of the warring factions have been drawn to the standard of Carranza, and among those who have pledged their allegiance is the remarkable leader of a guerrilla band of rebels, General Emiliano Zapata. He is a cross between a bandit and a patriot—a man who pillages and yet dreams of obtaining land for the poor.

TRY A PRESS WANT AD

COAL DEALERS.

TenEyck & Harris
Dealers in
LEHIGH VALLEY COAL.
Ice Rowley's Drug Store, 212 W. Front St. Tel. 2081-J-2.

Kindling and Grate Wood.
Prompt deliveries. Orders received at
89 SOMERSET STREET.
JOHN MOBUS.
P. O. Box 320. Telephone 10-F-10

TenEyck & Kelley
COAL
41 South Ave. Tel. 11

W. MEYERS & SONS
COAL
COKE AND WOOD
Office tel. 1152-w. 121 Watchung Av
Yard tel. 1911-w
6th and Washington Sts.

FOLKES & COX
LADIES AND GENTS TAILORS
SUITS MADE TO ORDER.
Remodeling, dry cleaning, dyeing and pressing. Special attention to monthly contracts for cleaning and pressing. Four suits and one overcoat cleaned and pressed at $1.50 per month. Second hand clothing bought and for sale
228 Liberty St., corner Fourth.
Phone 710-J 1 7 tf

VAIL
JEWELER and OPTICIAN.
236 Park Avenue
OPPOSITE NORTH AVENUE.

TEST THE QUALITY.
of our "WALDORF" Canned Goods. They are carefully selected from the best vegetables and prepared and canned under the most sanitary conditions. Try them and you'll get the right flavor and quality.
Prompt deliveries.
W. W. Dunn
THE PARK GROCER
Duer Street and Lincoln Place.

PAINTERS AND DECORATORS.
JUST RECEIVED 8,000 ROLLS OF THIS YEAR'S
WALL PAPER
At special prices, selling at 8 and 10 cents per roll. This is an opportunity to secure up-to-date wallpaper at a big saving.
Woolston & Buckle
Painters and Decorators.
145 NORTH AVENUE.

Now is the Time
To paint your house—in the cool of the year, when the paint dries slowly, and consequently lasts longest. No hot sun to cause blisters. And the house painted now is preserved against the ravages of winter storms.
Distributor of John W. Masury & Son's pure colors, ready mixed paint, varnishes, glass, etc.
JAMES C. HANSEN
Tel. 346.

Arrival and Departure of Mails At Plainfield Postoffice

February 4, 1913.

NEW YORK MAILS. Arrive—6:30, 8:00, 8:40, 11:45 a. m., 1:30, 2:30, 5:00, 5:30, 8:30, p. m., 12 midnight. Close—6:30, 8:00, 9:00, 10:45 a. m., 12 noon, 2:00, 3:50, 5:50, 7:45, 9:00 p. m.

SOMERVILLE AND EASTON. Arrive—8:40, 10:00 a. m., 12:30, 3:15 and 7:00 p. m. Close—6:30, 8:00 a. m., 1:20, 4:22 p. m.

PHILADELPHIA—Direct. Arrive—6:30, 8:00, 9:40, 11:45 a. m., 12:30, 2:30, 7:00 p. m. Close—6:30, 11:30 a. m., 1:20, 7:00, 9:00 p. m.

THROUGH FAST MAIL FOR EAST. Close—12 noon, 2:00, 3:50, 5:50 p. m.

DIRECT THROUGH FAST MAIL FOR WEST. Close—6:30, 11:30 a. m., 1:20 5:00 and 9:00 p. m.

DIRECT SOUTHERN MAILS. Close—6:30 a. m., 1:30, 7:00 and 9:00 p. m.

PENNSYLVANIA. West of Easton. Close—6:30 p. m., 1:30, 5:00, 7:00 p. m.

ELIZABETH—Direct. Arrive—6:30, 8:40 a. m., 1:30, 2:00, 5:20 p. m. Close—8:00, 9:00 a. m., 12 noon, 2:00, 3:50, 9:00 p. m.

NEWARK—Direct. Arrive—6:30, 8:45 a. m., 1:30, 2:30, 5:20 p. m. Close—6:30, 8:00, 9:00 a. m., 12 noon, 2:00, 3:50, 5:50, 9:00 p. m.

WATCHUNG. Arrive—1:00, 6:45 p. m. Close—9:00 a. m., 2:30 p. m.

WARRENVILLE. Arrive—1:00 p. m. Close—9:00 a. m.

SUNDAY MAILS. Office open from 9:30 to 10:30 a. m.
Mail closes at 6:15 p. m.
E. H. BIRD, P. M.

A. H. ENANDER
Sanitary Plumbing, Gas Fitting
Steam and Hot Water Heating.
Contractor for Sewer Connections
125 WATCHUNG AVE.

SUCCESS OR FAILURE

"The Bank that pays 4%"

"If you want to know whether you are destined to be a success or a failure in life, you can easily find out. The test is simple and it is infallible: Are you able to save money? If not, drop out. You will lose. You may think not, but you will lose as sure as you live. The seed of success is not in you."

James B. Hill.

Strong words, these, but true, and because they are true this Company conducts a Special Department where those who wish to apply "the test" can deposit a portion of their income regularly, receiving thereon

4% COMPOUND INTEREST.

THE PLAINFIELD TRUST COMPANY

AMUSEMENTS.

PROCTOR'S

REFINED VAUDEVILLE AND PHOTO PLAYS.
TODAY'S PROGRAM:
HARRY FIRST & CO.,
JEWISH CHARACTER SKETCH,
"THE MARRIAGE BROKER."
THE WESTOFF TRIO,
SINGERS & INSTRUMENTALISTS.
KEELEY BROS. & CO.,
COMEDY SKIT,
"FUN IN A SPORTING GOODS STORE."
MANNE & BELLE,
"THE QUEENS OF RAGTIME."
ED. ESTUS,
SENSATIONAL EQUILIBRIST.

The New York Business Man

can profit materially by availing himself of the facilities arranged by this Company for his benefit, namely:

CONVENIENT BANKING HOURS.
Business may be transacted before the departure of the 8:30 train.

NEW YORK CHECKING
Privilege to make one's checks payable in New York may be arranged.

FREE COLLECTION OF OUT-OF-TOWN CHECKS.
Checks on points throughout the United States and Canada collected free of charge.

Many New York concerns have freed themselves of the burden of paying clearing house charges by utilizing our facilities. Our SERVICE is at your disposal.

SERVICE

THE STATE TRUST COMPANY
Capital $100,000.00.

ADELBERG'S CLOAKS AND SUITS

MEN'S, BOY'S & CHILDREN'S
SUITS AND OVERCOATS

Charge Accounts Solicited

129 E. FRONT ST. PLAINFIELD N.J.

SPECIAL

FOR FRIDAY AND SATURDAY

Best Jersey Potatoes, per basket	50c
Best Elgin Butter, per lb	40c
Granulated Sugar, per lb	5c
Gold Medal and Ceresota Flour, per bag	80c
Pillsbury and Hecker's Flour, per bag	85c
Fancy Sweet Potatoes, 16-quart basket	40c
Kirkman's, Fels & P. G. Soap, 10 bars	45c
Mother's & Quaker Oats, 3 pkgs.	27c
H. O. Oatmeal, 2 pkgs.	27c
Huyler's and Baker's Cocoa, per can	21c
Huyler's Premier Chocolate, ½-lb cake	17c
Vulcan Safety Matches, per gross	60c
Blue Tip Matches, per dozen	40c
Campbell's Soup, 3 cans	25c
Standard Tomatoes, 3 large cans	25c
Best Pure Lard, per lb	15c
Best Compound Lard, per lb	12c
Blue Label and Snider's Catsup, per bottle	19c
Ready Made Soup, 3 cans	25c
Large Grape Fruit, 3 for	25c
Fine Sweet Cider, per gallon	25c

We Give S&H Stamps

Fred. H. Firstbrook
116 W. Front St.
Phone 1754

LYRIC THEATRE

202 WEST FRONT STREET

AMERICAN AND EUROPEAN PHOTO PLAYS CHANGED EVERY DAY.

Admission—Mat. and Eve. 10c.
Other Days, Mat. 5c, Evening 10c.

EDUCATIONAL.

MAURICE KAUFMAN

SOLO VIOLINIST.
INSTRUCTION IN PLAINFIELD MONDAYS AND THURSDAYS.
Address 200 West 78th St., New York
Telephone 9980-Schuyler.
9 23 3mos tu-th-s

FINE PICTURE FRAMING

A large and carefully selected stock of the newest designs and finishes in gold, antique and fine woods.

An inspection will prove to you that we are in a position to do your framing at prices that, quality and workmanship considered, you cannot duplicate.

Mahogany Serving Trays, Dainty Mirrors, Photograph Frames, Choice Framed Pictures.

HOLIDAY STOCKS ARE NOW COMPLETE.

Philip Swain 317 W. Front St.
OLDEST ESTABLISHED STORE ON FRONT STREET 10 25 3m

ASTOR THEATRE

This Theatre Will Show the Most Up-to-Date Feature Pictures in This City.

ADMISSION
Matinee: - - - 5c
Evening - - - 10c

MADEMOISELLE ALINE DUTOIT
Authorized Teacher of the Yersin Phonetic Method.
Diplome Superieur de l'Alliance Francaise Paris.
Will take a limited number of private pupils, and small classes.
Lessons in French: Conversation, History, Literature and Lyric Diction.
303 EAST SEVENTH ST., PLAINFIELD, N. J.
10 18 1mo

AMUSEMENTS. AMUSEMENTS.

PLAINFIELD THEATRE

Today From 2 to 5—7 to 11 P. M.
FEATURE PHOTO PLAYS AND COMEDY PICTURES
PRICES 5c AND 10c.

SATURDAY, NOV. 15, MATINEE AND NIGHT,

OLIVER MOROSCO PEG O' MY HEART
Presents J. HARTLEY MANNERS' GREAT COMEDY

Laurette Taylor's Perpetual Success at Cort Theatre, N. Y.
PRICES—Matinee—25c, 50c, 75c, $1; Night—25c, 50c, 75c, $1, $1.50

ORGANIZED 1864

THE FIRST NATIONAL BANK OF PLAINFIELD.

A COMMERCIAL BANK WITH SAVINGS and SAFE DEPOSIT DEPARTMENTS.

FOUR PER CENT. INTEREST PAID ON SAVINGS ACCOUNTS.

HOTELS.

HOTEL WALDORF

HENRY WINDHAM, Prop.
EAST FRONT STREET.
Gottfried Krueger's Extra Beer on draught. Imported Wines, Liquors and Cigars. Hotel accommodations and private Dining Room.

HOTEL SOMERSET

Newly Painted and Papered throughout. Table Board and rooms by Day or Week.
Piel Bros. and Kruger's Beer on draught.
W. G. FEASTER, Proprietor.
97 Somerset Street. Tel. 991

HOTEL KENSINGTON

NORTH AVENUE.
UNDER NEW MANAGEMENT.
House Thoroughly Renovated.
147 NORTH AVENUE.
SUNDAY DINNER—FROM 12:30 TO 2 P. M.—50 CENTS.

WEINMAN'S CAFE

GENERAL NEWS TICKER.
Stock quotations Up to the Minute.
'PHONE 1527.

25 Oysters.....25c 25 Oysters.....25c

'PHONE 2100 ROTH & CO. 'PHONE 2100

FISH Friday FISH

Fresh Caught Haddock, lb	8c	Fresh Herring, lb	7c

Fresh Caught Weak.....
Fresh Flounders .....
Fresh Caught Butter Fish..
10c lb

Fancy Sea Bass, lb	12c	Fresh Boston Mackerel, lb	16c
Blue Fish, lb	12½c	FRESH SALMON:	
Fresh Boston Cod, steak or boil, lb	14c	Whole, lb	14c
		Half, lb	18c
Chicken Halibut, lb	16c	Light Smoked Finnan Haddie, lb	14c
Eggs, dozen	33c	Best Sauerkraut in town, lb	5c

ABRAMS' SHOE STORE

Stylish Reliable Footwear Reduced

Men's and Women's SHOES $3.00 GRADE NOW $2.45

All leathers; assorted styles kid or cloth tops. Best values in the city

See Window Display——

M. ABRAMS
229-233 West Front Street Plainfield, N. J.
Branch: New Brunswick, N. J. Established 1891

NEW JERSEY CENTRAL

TRAINS LEAVE PLAINFIELD.

For New York—2.10, 3.41, 5.08, 5.40, 5.52, 6.27, 6.55, 7.22, 7.26, 7.41, 7.44, 7.55, 7.58, 8.12, 8.30, 8.36, 8.42, 9.29, 9.53, 10.20, 11.20, 11.52 a. m., 12.28, 12.58, 1.44, 2.25, 2.38, 3.55, 3.22, 4.01, 4.12, 4.36, 5.39, 6.18, 6.46, 7.41, 8.27, 9.27, 9.30, 10.15, 10.36, 11.43 p. m. Sunday—2.10, 3.41, 5.40, 7.23, 7.58, 8.55, 9.34, 9.40, 10.37, 11.52 a. m., 12.33, 12.58, 1.28, 2.09, 2.39, 2.55, 3.17, 4.29, 5.34, 6.55, 7.14, 8.13, 8.27, 8.35, 9.42, 10.28, 10.36 p. m.

For Newark—5.08, 6.27, (7.05 through train to Newark), 7.41, 8.36, 9.29, 10.20, 11.20 a. m., 12.28, 1.44, 2.39, 2.55, 4.12, 4.36, 5.39, 6.18, 7.41, 8.27, 9.30, 10.36 p. m. Sunday—7.23, 8.52, 9.34, 10.37 a. m., 12.58, 1.28, 2.55, 3.17, 4.29, 5.34, 7.14, 8.13, 8.35, 9.42, 10.36 p. m.

For Easton, Bethlehem, Allentown and Mauch Chunk—5.18, *8.17, 9.49, 11.20 a. m.; 2.00, 5.21, (5.43 Allentown and Mauch Chunk), (6.59 to Easton) p. m. Sunday—5.19, 10.24 a. m.; 1.58, (5.43 Allentown and Mauch Chunk), 7.05 p. m.

For Wilkesbarre and Scranton—5.18, 9.49 a. m.; 5.43 p. m. Sunday—5.19, 10.24 a. m., 5.43 p. m.

For Red Bank, Long Branch and Asbury Park, etc.—3.41, 8.12, 11.20 a. m., 12.28, (3.22 Red Bank only), 4.36, 5.39, 8.27, 11.43 p. m. Sundays—8.52 a. m. (2.09 Red Bank only), 3.17, 8.35 p. m.

For Atlantic City—3.41, 9.29 a. m. (12.28 Saturdays only), 3.22. Sunday—9.40 a. m., 2.09 p. m.

For Philadelphia—6.42, 7.39, 8.45, 10.43, 11.53 a. m., 12.42, 1.54, 2.45, 5.13, 6.44, 8.47, 9.46, 10.48 p. m., 1.20 a. m. Sunday—8.45, 9.39, 9.56, 10.39, 10.43, 11.41 a. m., 12.42, 1.44, 2.45, 3.42, 4.38, 4.55, 6.38, 6.44, 8.47, 9.46, 10.54, 11.54 p. m., 1.20 a. m.

For Baltimore and Washington. Daily—8.45, 10.43 a. m., 12.42, 2.45, 6.44 p. m.

*Except Mauch Chunk. 10 8 13

TIME TABLE
Plainfield Transit Co.

Auto Bus Service Between Plainfield, South Plainfield and Mt. Bethel.

PLAINFIELD and SOUTH PLAINFIELD
Connecting with L. V. R. R. Trains.
WEEK DAYS.
Leave Plainfield—7.45, 9.00, 10.30, 11.45 a. m.; *1.00, 4.00, *5.00, 6.30, 9.00, 10.20 p. m.
Leave South Plainfield—*8.00, 9.45, 10:45 a. m., *12.00, 1.30, 4.30, 5.30, 7.30, 9.30, 10.45 p. m.
*Via Oak Tree Station.
SUNDAYS.
Leave Plainfield—8.00, 10.45 a. m., 1.00, 4.00, 5.30, 8.00, 9.00 p. m.
Leave South Plainfield—8.45, 11.00 a. m., 2.00, 4.15, 6.15, 8.30, 9.30 p. m.
PLAINFIELD and WARRENVILE.
WEEK DAYS.
Leave Plainfield—6.30 a. m., 1.00, *3.00, 6.25, x11.00 p. m.
Leave Watchung—6.45, a. m. 1.15, *3.15, 6.40, x11.15 p. m.
Leave Warrenville—6.55 a. m., 1.30, *3.30, 6.50, x11.30 a. m.
Arrive Mt. Bethel—7.10 a. m., 7.15 p. m.
Leave Mt. Bethel—7.10 a. m., 7.15 p. m.
Leave Warrenville—7.20 a. m., 1.30, *3.30, 7.30, x11.30 p. m.
Leave Watchung—7.30 a. m., 1.45, *3.45, 7.40, x11.45 p. m.
Arrive Plainfield—7.50 a. m., 2.00, *4.00, 7.55, x12.00 p. m.
*Saturday and Sunday only.
xSaturday only.
SUNDAYS.
Leave Plainfield—9.00 a. m., 1.00, 3.00, 6.25 p. m.
Leave Watchung—9.15 a. m., 1.15, 3.15, 6.40 p. m.
Leave Warrenville—9.30 a. m., 1.30, 3.30, 6.50 p. m.
Arrive Mt. Bethel—9.45 a. m., 7.15 p. m.
Leave Mt. Bethel—9.45 a. m., 7.15 p. m.
Leave Warrenville—10.00 a. m., 1.30, 3.30, 7.30 p. m.
Leave Watchung—10.15 a. m., 1.45, 3.45, 7.40 p. m.
Arrive Plainfield—10.30 a. m., 2.00, 4.00, 7.55 p. m.
PLAINFIELD and STERLING.
WEEK DAYS ONLY.
Leave Plainfield—8.45 a. m., 4.30 p. m.
Leave Sterling—9:30 a. m., 5.15 p. m.
8.45 a. m. bus connects with 9.27 a. m. train at Sterling, for Newark.
4.30 p. m. bus connects with 5.15 p. m. train at Sterling, from Newark.

Services for a bus for dances, balls clubs, etc., may be had by applying to the manager.
R. W. CAMPBELL, 310 Park Ave.
'Phone 130. Plainfield.

STATEMENT OF CHAS. KURTZMAN THE PLAINFIELD FUR DEALER

To the Plainfield people who are interested in furs—

ON THE FUR QUESTION.

As a rule, any lady, in doing shopping, no matter how small may be the article desired, is careful to buy it right. But when it comes to buying furs, no matter how careful she is, nor how much she may know about the subject, it is still necessary for her to trade at a place where she can have confidence in the reliability of the dealer. In buying of an exclusive furrier you cannot suffer from misrepresentation, because if the dealer was not reliable, he could not stay long in town. You are protected by his personal training and knowledge. In buying at a department store you have no such protection. There you deal with a clerk who merely registers her employer's orders like an automaton.

CHARLES KURTZMAN
"Furs of Quality"
178 E. Front St.
OPEN EVENINGS.
Repairing and Remodeling a Specialty.

IN CHANCERY OF NEW JERSEY.

TO WILFRED SHERRILL—

By virtue of an order of the Court of Chancery made on the day of the date hereof, in a cause wherein Garretson Hageman, trustee under the will of Jacob Van Doren, deceased, is complainant, and the Suburban Home Development Company and you are defendants, you are required to appear, plead, answer or demur to the bill of complainant on or before the twenty-ninth day of December next, or the said bill will be taken as confessed against you.

The said bill is filed to foreclose a mortgage given by Central Holding Company to J. D. Loizeaux Lumber Co., dated December 21, 1910, on lands in the city of Plainfield, New Jersey, and county of Union, and you the said Wilfred Sherrill are made a defendant because you hold an encumbrance on said lands, and if you claim any title to interest in or encumbrance upon said lands you are required to answer but not otherwise.

Dated October 28, 1913.

WILLIAM M. STILLMAN,
10 30 5-th Solicitor for complainant.

QUEEN QUALITY SHOES

Are worn today by over a million American women.

Not because they are sold at popular prices.

For many others are sold at lower prices.

But simply because in **Queen Quality Shoes** are combined the three most desirable features that footwear can possess. Style, comfort and wearing qualities. For this reason over a million satisfied women are unwilling to pay less for inferior shoes or more for custom made shoes which look no better and wear no better. Here is the best value in town.....$3.50, $3.75 and $4.00

A. K. WILLETT
107 PARK AVENUE
"Oldest Shoe House in Town."

SPECIAL

For Friday and Saturday.

1 bottle (reg. 15c) Catsup	10c
5 lbs Sugar	25c
1 pk. Duryea's Corn Starch	8c
1 large pkg. Presto	23c
1 large pkg. Hecker's Oatmeal	23c
1 pkg. Petti John	11c
1 pkg. Mother's Oats	9c
1 pkg. H. O.	14c
1 pkg. Post Toasties Free. With 2 pkgs. Post Toasties	16c
3 cans Dutch Cleanser	25c
6 cans Kirkman's Scouring Powder	25c
10 cakes Kirkman's Soap	45c
7 cakes Babbitt's Soap	25c
1 small can Crisco	23c
New Atmore's Loose Mince Meat, per lb	12c
24½ lbs Daniel Webster Flour	78c
24½ lbs Gold Medal Flour	78c
24½ lbs Pillsbury Flour	83c

C. O. SMITH
Cor. 4th and Liberty Sts.
Telephone 1346.

L. Moraller & Son

WATCHMAKERS and JEWELERS

WATCHES, CLOCKS and JEWELRY

Fine Watch and Clock Repairing a Specialty.

119 Park Ave Plainfield, N. J.

LOHRMAN'S Chocolate Shop

161 EAST FRONT STREET.

High Grade Chocolates, Candies, Ice Cream and Sodas. Mottoes, Favors and Ice Cream Forms for all occasions. Orders taken for Frozen Puddings. Glaces "Frozen ..."

DOLL HOSPITAL

325 W. FRONT ST.

Between Madison and Central Avenues.

tu-th-s tf

JOHN J. GOFF
18 Somerset St.

FISH MARKET

BIG SPECIAL ON ALL KINDS OF

Steak Fish

Everything strictly fresh and at the lowest market prices.

SPECIAL SALES ON SATURDAYS.

HORSES CLIPPED

By Charles C. Brower,
PLAINFIELD CAB CO.,
130-134 E. Second St. 'Phone 10.
11 6 6mos

FLOORS

Plain and Fancy PARQUETRY
Refinishing Old Floors.
GEO. E. WATT
Tel. 332-W. 150 North Ave.

B. KIVATINOS

(Successor to Kivatinos & Jelling)

Fancy Fruits, Choice Confectionery, Nuts, Cigars, etc. We make a specialty of Olive Oil.

311 W. FRONT ST. Tel. 886-W

O. A. R. GARAGE
915-917 South Avenue.

Carbon removed by Oxygen method—$3 for 4 cylinder, $4 for 6 cylinder. Sole agents for Symplex Gas Savers—positively gives more power, speed and uses 25 to 50% saving.

GUARANTEED REPAIRS

ADVERTISEMENTS
—FOR—
NEW YORK HERALD
WORLD, TIMES, SUN, JOURNAL, TELEGRAM, AMERICAN, BROOKLYN EAGLE, GLOBE
—AND—
NEWARK EVENING NEWS
RECEIVED AT
PLAINFIELD DAILY PRESS
AT REGULAR OFFICE RATES.

RANSOME CONCRETE MACHINERY COMPANY.

A quarterly dividend of 2% has been declared on the Preferred Stock of this Company, payable November 15th, to holders of record on that date.

E. F. FEICKERT,
11 11 4 Treasurer.

WE DO FINE JOB PRINTING. TRY US

—No one will contend that a woman who does not read the ads is as well prepared to buy wisely and economically as one who does.

PLAINFIELD
The Queen City of
NEW JERSEY

PLAINFIELD DAILY PRESS

HISTORICAL
and
TRADE SUPPLEMENT

Established May 10, 1887. PLAINFIELD, NEW JERSEY, FRIDAY, NOVEMBER 14, 1913. A GREATER PLAINFIELD

PLAINFIELD
NEW JERSEY
THE CITY OF OPPORTUNITY

Where a Hearty Welcome awaits the Stranger. Her Multifarious Advantages as a Locality Richly Endowed by Nature as a place of Residence and Manufacturing Centre. One of the State's most Progressive Communities. Twenty-four Miles from New York City. 125 Trains daily. Commutation $7.85 Monthly. Population 32,000. More Beautiful Homes than any place in the State.

PLAINFIELD.

Plainfield occupies the rather unique position of being at the same time one of the most beautiful residential cities about New York, and an industrial centre of growing importance. While it is the home of thousands of commuters, who go to the Metropolis every day, returning in the afternoon to enjoy the pleasures of suburban life, it is in no sense a suburb, but a modern city, that has within a comparatively short time been evolved from what was little more than a typical Jersey country town. An attempt has been made in this special edition of the Daily Press to convey a comprehensive idea to the reader of what Plainfield is today, its attractions, advantages and resources, what has been accomplished in the past by its progressive people and their hopes of the future. No attempt has been made to overdraw the picture, that is unnecessary even if it were desirable, but one has been earnestly made to set things down as they are. Accuracy has been the aim; the most reliable sources of information have been sought, and it is believed that every statement made in this sketch can be verified. The best idea of any city can be gained by a study of the individual activities of its citizens, and the attention of the reader is directed to the numerous articles descriptive of the industries of the city, that are found in the columns of this issue. They will give a better idea of the city than a general sketch could possibly convey. Under appropriate sub-heads the various activities of the municipality have been gone into at length and it is hoped that a desire to see Plainfield may be stimulated in the minds of everyone into whose hands this edition may chance to fall. For the benefit of those who would like to get some idea of Plainfield in a nutshell, a few salient facts are succinctly set forth in a small space.

FACTS ABOUT PLAINFIELD.

Plainfield is located at the foot of the Watchung Mountains on the Central Railroad of New Jersey, twenty-four miles from New York, which is also reached by the Reading and Baltimore and Ohio Railroad trains. The population of the city, including North Plainfield and its environs, is conservatively estimated at 30,000 souls. The trip to New York can be made in 45 minutes, the commutation fare each way being 13 cents daily, including the ferry. The regular fare is 55 cents one way and $1.05 the round trip. By trolley to Jersey City or Hoboken the fare is only 25 cents. There are over 100 trains daily to New York and also frequent trains to Philadelphia, Baltimore, Washington and other points South and West. The city has two national banks, two trust companies and a savings bank, several building and loan associations, a Chamber of Commerce and Board of Trade, two high schools and 11 grammar and primary schools, several colleges, thirty churches and religious societies, Young Men's and Women's Christian Associations, numerous fraternal societies, one of the best fire departments in the country and an unsurpassed water supply. It has excellent hotels, a public library and art gallery, a famous hospital, musical literary and social clubs of various kinds, two theatres, where Broadway stars frequently appear, two new moving picture theatres and fine golf and tennis grounds. Its side walks and streets are unusually well paved and are bordered with beautiful shade trees, giving the city a park like appearance that is most attractive. There are 30 miles of sanitary sewers, the streets are lighted by electricity and a trolley system of six lines, radiating from the central station, makes all parts of the city easily accessible. The main line of the Public Service Company passes through the city providing quick and cheap transportation, the rate being a little over a cent a mile to Newark, Elizabeth, the Oranges, Westfield, Somerville, New Brunswick, Rahway, Asbury Park, Red Bank, Long Branch, Atlantic Highlands, Hoboken, Jersey City and other points. Numerous industries are located in Plainfield and the city has some of the most beautiful and attractive residential sections to be found anywhere.

PLAINFIELD IN THE PAST.

It is not intended in this sketch to deal with the Plainfield of the years gone by, except incidentally, and to show the wonderful progress that has been made. The people of the city are essentially modern, living in the present, but with their minds fixed upon a bigger and a better future. History, however, is always interesting and instructive; it carries with it a lesson, just as experience does to every thoughful and progressive man. As a city Plainfield dates from April 2, 1869, when a charter, ratified by the people April 21, of the same year, was granted by the Legislature. At the election 683 votes were polled, 427 in favor, and 256 against, the measure. At that time the population is estimated to have been about 5,100. For many years Plainfield, at one time known as "Millton," had been quite a flourishing country town, and the fact of its becoming a city did not naturally change its status. The place was for many years a part of Westfield Township, and the first official mention made of it was on October 11, 1707, when the records of the Friends' Society show that a daughter was born to John and Elizabeth Laing, in Plainfield on that date. The post office was established here April 1, 1800, before which time the people received their mail at Scotch Plains, letters being received irregularly, once or twice a week. At the time the post office was established there were about 20 houses in the village, 150 people, and a store conducted by Thomas Nesbet, at the corner of what is now Park avenue and Front street. These and the old Friends' Meeting House, on Watchung avenue, still standing in an excellent state of preservation comprised the town. Plainfield Township was organized in 1847. At this time the principal industry was the manufacture of hats and clothing. There was strong opposition from Westfield to the incorporation of the new township, but it was accomplished and a strong impetus given to its growth. From this time on the progress of the town was steady and has continued so, for the place has never experienced the doubtful benefits of what is known as a "boom."

FINE RAILROAD SERVICE.

No one force has exercised such a potent influence over the destinies of Plainfield, and has contributed so much to its development, as the railroads. They have as a matter of fact been really the power that has transformed it from a country town—a mere way station—into the beautiful city it has become, for without their aid and co-operation the efforts of the most progressive and enterprising of its citizens would have come to naught. Much of this credit is due to John Taylor Johnson, for a number of years president of the Central Railroad of New Jersey, who when he came here to live, realized that if Plainfield was to become of any importance as a community, the tracks running through the city must be elevated. He proposed the elevation, eliminating thirteen railroad crossings within the confines of the city, a proposition that met with much opposition at the time, but it was eventually carried out and an impetus given to the growth of the place, that in a few years transformed it. Before the great work of elevating the tracks was begun the railroad station was a frame building, standing on the present site, with a saloon in one section of it, and but little accommodation for the traveling public. There were but few trains running in those days and the schedule was very irregular. A bell in the cupola of the station was rung by the agent to notify the inhabitants when a train arrived or was about to leave. He acted as ticket and freight agent, express agent, porter and for a time as telegraph operator. At the present time twenty-five men and often more are employed, there are 47 passenger trains stopping at Plainfield going west every 24 hours, and 44 going east, exclusive of special, relief and freight trains, and it would be a fair estimate that an average of 140 trains of all descriptions pass through the city every day. With the elevation of the tracks the people of the city become imbued with the spirit of progress, a number of wealthy New Yorkers were induced to locate here, and since then it has grown continuously from a population of about 4,000 to the more than 30,000 it has today. Mr. Johnson's plan of making the train service equal to the needs of the community is still carried out by the officials of the Central, the Reading and the Baltimore and Ohio, the three roads passing through the city. Plainfield now has four stations, about equal distances apart; Netherwood, the North avenue, the Grant avenue and the Clinton avenue stations. One of the chief industries of the city is "going to New York." And this is not an unpleasant occupation for the trains running over the tracks of the Central of New Jersey are finely equipped and speed over the perfectly ballasted, four-tracked road bed from Plainfield to Jersey City, many of them without a stop. Though the distance from New York to Plainfield is 24 miles, express time to Broadway is but 45 minutes, including a delightful trip of 10 minutes on the North River, with its attendant exhilaration of atmosphere and glorious panorama of land and water. The Central Railroad of New Jersey is remarkable for the cleanliness of its cars—only anthracite coal being burned—and the desirable class of people who are its patrons. The more exclusively inclined, however, ride in palatial club cars, where the short trip can be most enjoyably spent. The promptness to schedule is also a feature of this road which commends itself to business men.

PASSING THROUGH THE TUBES

From time to time the question has been agitated as to the feasibility of using the tunnels under North River into New York, by arrangement with other roads and there is hardly a doubt in the minds of thougntful men that this will eventually be consumated. It would undoubtedly be a big thing for Plainfield, she would receive another impetus such as that which resulted from the elevation of the tracks, the time to the city would be materially shortened and Plainfield would experience a boom such as it has never had. The project is feasible, though costly, but that it will be carried out in time optimistic men have not the slightest doubt. It is a big idea, but Plainfield is full of big men who are accustomed to conceive and carry out big things.

INDUSTRIAL PLAINFIELD.

Comparatively few of the 30,000 people who live in Plainfield and its environs, fully realize the extent of its manufacturing interests. Many of them have become so accustomed to look upon it purely as a home town, a sort of suburb of New York, that they have given but little attention to its industrial growth, a part of the life of every community that is its backbone, and without which no city can expand and prosper. It is well to have a city of beautiful homes, even if those who occupy them spend most of their time in New York, but without the industrial element it cannot grow as it should, or what growth it does have, must be essentially artificial to a great extent. Plainfield industries are of a character that bring to the city workingmen and women of unusual intelligence and character, many of them skilled mechanics, who earn good wages and spend their money with the home merchants. They make the best kind of citizens, stimulating trade in a healthy direction and building up the city as no other agency could. The day when the location of industries here was discouraged has passed, the property holders and merchants realize that the factories, with their hundreds of wage-earners, are the best asset a city can have, and without them Plainfield would indeed become simply one of the many environs of the great metropolis, 24 miles away. The industrial growth of the city has not been what might be called phenomenal, but it has been steady and healthy, and every year it increases more rapidly. Its industries are high-class, diversified and backed by ample capital as will be seen by referring to other pages of this edition in which many of them are described at length. It has two big printing press plants, two new and splendidly equipped silk mills, an automobile factory, employing hundreds of men, a factory for the manufacture of talking machines, four factories employing several hundred girls, making ladies' undermuslins and boys' garments, a great mill, one of the largest dynamo works in the State, several ice cream factories and manufacturing confectioners, one of the largest tool works in the country, an automobile tire manufacturing plant, a factory for the manufacture of wrist bands and finger bandages, one for making druggists' supplies and surgical implements, large marble and stone works, a factory making patent automobile joints, employing 500 men or more; brass and bronze works and other industries. These are all in a flourishing condition and their weekly payrolls, amounting to thousands of dollars, are a stimulus to trade that hundreds of beautiful homes would never give. Both the Chamber of Commerce and the Board of Trade are doing splendid service in attracting the attention of investors to Plainfield, and anyone interested in locating a plant of any desirable kind would do well in communicating with either or both of these wide-awake commercial organizations.

MILLION A YEAR FOR BUILDING.

In the neighborhood of a million dollars is spent every year in building operations in Plainfield, most of it in beautiful residences, for the city, although growing as a business centre, is still essentially a home town, drawing largely for its population from the commutors who go every morning to New York, returning in the evening. Every year the residential section grows more beautiful and the class of houses erected larger, more substantial and artistic. During the last five years, with the single exception of 1910, there has been an increase in the amount of money expended on building. The books of Building Inspector Doane show that in 1908 the amount spent was $860,000; in 1909, $990,000; in 1910, $863,000, in 1911, $1,000,000, and in 1912 the amount grew to $1,843,000. The present year promises to make an excellent showing, many new buildings having been contracted for. Nothing better and more accurately shows the growth of a city than the records of the Building Inspector'sOffice, and these show that while the growth has not been remarkably rapid it has been steady and substantial. Few cities of its size have a better record of building operations, if we except the large manufacturing towns.

HON. PERCY H. STEWART, MAYOR OF PLAINFIELD.

IN THE WATCHUNG MOUNTAINS.

There is no doubt in the minds of those who have carefully studied the evolution of Plainfield from a country village to what is admittedly the most beautiful residential city about New York, that the Watchung Mountains are one of its most valuable undeveloped assets. Hitherto, with a few exceptions, its handsomest and most costly residences have been built on the level plain at the foot of the hills, but as these latter become more accessible, because of the building of modern roads, they must in the near future be the site of hundreds of magnificent country homes, cosy bungalows and pretty cottages. There is a superb chance for the building of summer homes in the Watchung Mountains, unsurpassed by anything South of the Catskills and Adirondacks, and in many respects superior to them. From Scotch plains to the "Notch," Johnson's Drive, stretches across the hills, well graded and macadamized. This drive is one of the most beautiful in the country, and makes possible some lively and enchanting views. It runs along the front ridge of the mountain at an average heighth of about 400 feet above sea level, and 250 above the plain. At some future time trolley lines will be built along this drive and connect with the Somerset street line, which now extends to the foot of the mountains. This will make still more accessible miles of desirable building sites along the brow of the mountains. These will be protected on the north and west by a crest of the ridge, which rises back of the drive. Every site through all this distance will command a fine view of the park-like city below; the valley for many miles to the south and east; Netherwood to the southeast, and the hills and dales beyond stretching away to Amboy Bay and the seacoast. It will be comparatively easy to continue the trolley line southwest to Washington Rock, from which the American commander was accustomed to watch the British fleet in Amboy Bay during those dark days that tired men's souls, and saw the beginning of the greatest Republic the world has ever known.

NEW YORK EASILY VISABLE.

From this and other points, one could sit on his piazza and on a clear day, without the aid of a glass, sweep the horizon, bringing into view the Highlands of Navasink, Staten Island, New York harbor, the bridges and the skyscrapers of the metropolis. It is not a dream of fancy when one sees in the near future the slopes from Scotch Plains to Washington's Rock covered

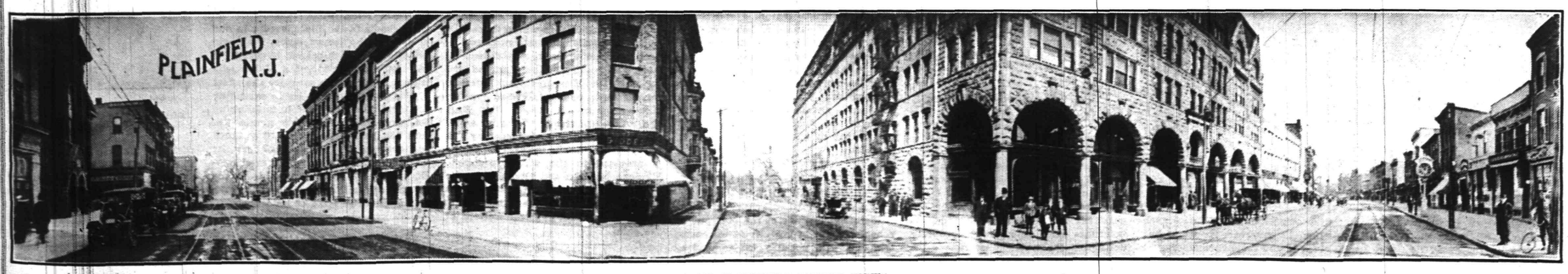

SOME PLAINFIELD STREET VIEWS.

with the residences of the mountain dwellers of Plainfield. And since science has tamed and harnessed that unknown force which we call electricity, these mountain dwellers can come and go in its tireless currents as quietly as a mother carries her child, and as swiftly as the eagle glides over the crest of the mountains along the unmarked pathway of the circumambient air.

LEIGHTON CALKINS,
PRESIDENT OF THE COUNTRY CLUB

NATURAL BEAUTIES OF PLAINFIELD.

The evidence that the people appreciate the natural advantages of climate, soil, water, plain, hill and mountain, is seen on every hand. The fall "Indian summer" days is one of the best times to see Plainfield, although it is an all-the-year-round city, every month having charms all its own. But October and November are ideal out-door months here. The streets are wide, regular and tree-embowered. One may drive, ride or walk for hours about the city and its environs, enchanted by far-reaching vistas, under interlacing branches of elm and maple, oak and chestnut, meeting fresh surprises and new delights at every turn. And when autumn glides in with her brushes and palette, painting and tinting every leaf on tree and shrub, over park and well-kept grounds, and the long stretches of mountain side, where gold and purple, scarlet and green, in all the countless shades and combinations, while the unseen artist alone knows how to combine, Plainfield is a fairy land, indeed. Then beauty riots in glory through the long, soft soothing days, when Nature puts the earth to sleep, and covers her with a vari-colored blanket, whose slowly fading beauty is full of the promise of spring-time awakening. As a city ordinance requires flag or concrete sidewalks, the pedestrian is cared for, as well as the man in the coach or automobile. Another distinctive feature to which attention should be called, while on the subject of streets, is the absence of back alleys, which are usually unsightly and unsanitary nuisances. To tell of the beautiful natural parks, the rippling streams, the cool and placid lakes; especially along the famous and historic Wetumka and Buttermilk Falls would tax the most gifted pen and then the story would be incompletely told. Wandering through the wide streets of the city, lined on either side with palatial homes, nearly all of them surrounded with spacious grounds, where the robin, the red bird, the wren, build their nests unmolested, and squirrels are laying up their winter stores, it is difficult to believe that Broadway, is only 45 minutes away.

SPLENDID WATER SUPPLY.

Without the purest and most plentiful supply of water any community must naturally be greatly handicapped. It is one of the first things inquired after by the home-seeker and investor, and the better the supply the greater the asset. The water supply of Plainfield is most abundant in quantity and in quality it is of unrivaled purity. The company owning the plant is constantly making improvements and only recently purchased a large tract of land near Scotch Plains, in the vicinity of what is known as Little Jerusalem, and has erected a new pumping station at that point. A stand pipe twice the size of the one on North avenue is to be built, and this will overcome any difficulty that may exist in the lack of water pressure in any part of the city, although the water company has always delivered a pressure of 75 pounds at all fire mains. The water is drawn from subterranean springs and is pumped up through over 30 wells sunk 50 feet apart, for a distance of 1,000 feet just east of Netherwood. In boring these wells shale and clay were found for a depth of about 25 feet, and then a stratum of gravel was reached, which contained but little sand. Much of this gravel, of the size of walnuts and larger, had been worn round and smooth by currents of water moving through it. Investigation made indicated that the current at this point descends at least nine feet to the mile. Its progress through the coarse gravel must therefore be quite rapid. The water undoubtedly comes from springs in the mountains, but its exact source remains a matter of conjecture. The fact is certain, however, that the reservoir left by the glaciers of long ago is now filled with a practically inexhaustible supply of pure water which is safe from the possibility of pollution from sewerage or refuse, and which is unaffected either by drought or freshet. By means of the old and new towers a uniform pressure is maintained throughout the city at all times, no matter how heavy the draft of water may be. The ordinary pressure is sufficient to throw water over any building in the city, and water can be drawn from half a dozen hydrants in the house at the same time without materially affecting this pressure. The supply has been analyzed a number of times by eminent chemists, among them Allen Hazen, a leading hydraulic expert of New York, and pronounced by him to be water of "great organic purity." In a letter to a prominent resident of Plainfield, he adds, "You are to be congratulated upon having so good a supply and you may have no anxiety whatever about its wholesomeness." Herbert B. Baldwin, chemist in the department of health, of Newark, made an analysis on September 22, of samples of water taken from the mains in three different places in the city, and states: "Both chemical and bacteriological data on these samples show the water to be of an unusually good quality from a sanitary point of view." The water rates are reasonable and the service is of the best.

IDEAL HEALTH CONDITIONS.

Plainfield is one of the healthiest communities in the world all the year round. Located at the foot of the Watchung Mountains and protected by them from the cold blasts of winter, it is built on a loamy soil into which water easily disappears, and the absence of swamps and standing water, gives it a freedom from mosquitoes and malaria, enjoyed by but few cities. It has a comparatively new sewerage system, built along the most modern lines, extending for thirty miles under the main throughfares and North Plainfield and Dunellen are also about to install a system for which a bond issue was recently voted upon and carried. The city has an efficient and progressive Board of Health, which has been in existence since 1887.

INSPECTION OF FOOD AND MILK.

In connection with the dairy inspection instituted by the Board about nine years ago, a laboratory was established for the analysis of milk and water. In addition to a thorough supervision of the milk supply to which particular attention is paid and the analysis of milk at regular intervals, nearly all branches of preventive work within the jurisdiction of the Board has been taken up, such as nuisances, garbage disposal, contagious diseases, disinfections, house to house inspections, plumbing, barber shops, bakeries, ice, water, ice cream and other food supplies. Careful records of marriages, births and deaths are also kept and statistics compiled. Just how much time, thought and earnest work has been given by the various members and employes of the Board, to the improvement of the sanitary condition of Plainfield, can be measured only inadequately by the results obtained. By its prompt and thorough action the Board has several times prevented the spread of contagious diseases from becoming epidemic. Undoubtedly infant mortality has been much lowered because of the greater purity of the milk supply and the general health of the public prevented by better sanitation. The present members of the Board are: Dr. T. S. Davis, president; Dr. H. D. Corbusier, secretary; S. H. Voorhees, treasurer; E. T. Barrows and Hugh Reilly. The officers are: N. J. Randolph Chandler, health officer; Harriet O. Mattison, assistant health officer and registrar vital statistics; William Addis, Sr., inspector; Collis H. Case, inspector; Elizabeth Rosenson, stenographer; Mrs. Howard W. Boise, bacteriologist; Dr. John H. Carman, physician.

THE HIGH SCHOOL, NOW BEING ENLARGED

PLAINFIELDS FIRE FIGHTERS.

That Plainfield has one of the best fire departments of any city of its size in the country no one can doubt who is at all familiar with the subject. Its equipment is thoroughly modern, the business men of the city take the greatest interest in the department and the taxpayers are never backward in giving the municipal authorities their earnest support in the purchase of the latest improved apparatus. There are four engine houses located in various parts of the city. No. 1, Capt. George Feiring, on West Second street, has as its equipment a modern steamer and hose wagon; No. 2, Capt. Jas. H. Dailey (headquarters), an auto-combination chemical and hose wagon and a Hayes' truck with 65-foot extension aerial ladder; No. 3, Capt. George Mehl, West Fourth street, opposite Darrow avenue, a combination chemical and hose wagon, and No. 4, Capt. William F. Townley, South avenue, adjoining Netherwood station, a chemical horse-drawn truck and hose wagon. The entire city is equipped with the Gamewell Fire Alarm System with 86 fire alarm boxes. The department is a partly paid one consisting of 18 regulars, including officers and 30 "call" men. The excellent work done by the department has resulted in keeping the insurance rates on Plainfield property down and it has as reasonable rates as any city of its size in New Jersey. T. O. Doane has for many years been the efficient chief engineer and A. D. Jennings, assistant engineer, both veteran firemen with splendid records—both as volunteers and regulars. The city supplies the chief, who is also building inspector, with an automobile, housed at No. 2 building. The department has fully kept pace with the rapid growth of the city along the most modern lines and Plainfield has had, thanks to its efficienecy, but few disastrous fires. The municipality is just about to add to the equipment one of the latest combination auto engines ever built at a cost of from $8,000 to $10,000. Plainfield has always had a department of some kind, dating from 1827, when its equipment consisted of a quantity of tin buckets. When a fire occurred these buckets were passed from hand to hand from the water supply to the conflagration, the women and children carrying the buckets back to be refilled. During the same year a hand engine was purchased for $219, and the first engine house was a one-story structure on Front street. This company passed out of existence in 1832 and soon afterwards the Harmony Engine Company was organized with 12 members. Then came Gazelle Engine Company No. 1, which occupied a brick building on Park avenue. In the tower was a bell from an old ship, purchased in New York, which was the only alarm the city had for many years. During the war between the States most of the members went to the front and the organization declined, many being exempt. Two years later a new volunteer company, known as Plainfield Fire Engine Company No. 2, was formed and Plainfield's first steamer was purchased. In 1868 the city was threatened with its first disastrous fire and this resulted in the purchase by a number of property holders of a second steamer. The Zephyr Hook and Ladder Company No. 1 was organized in 1877, and two years later, Alert Hose Company No. 1. These were all volunteer companies and many of the most prominent citizens of the community were members. The Alert was known as "the millionaires company," being composed of many of the wealthiest men living in Plainfield. They possessed what is said to have been the finest parade carriage ever made; having formerly been the property of the Amity Hose Company of New York, who paid $10,000 for the machine. It is now stored in the Mono-Storage Warehouse. Gradually the volunteer department had been accumulating an indebtedness, and in 1887 the city took charge of it, assuming debts amounting to $8,000. A year later an entirely new department was formed, with T. O. Doane as its chief, six horses were purchased and from this time on the officers and drivers were paid. The department was controlled by a Board of Fire Commissioners, elected by the people and supported by a fire tax, levied upon property owners within a certain radius in Plainfield and North Plainfield. Eventually, however, this plan was abandoned, the city reorganized the department, placing the control in the hands of the Mayor and City Council and taking in the entire corporation. The people of Plainfield take particular pride in their splendid band of fire fighters and the "boys" reciprocate by giving the best that is in them.

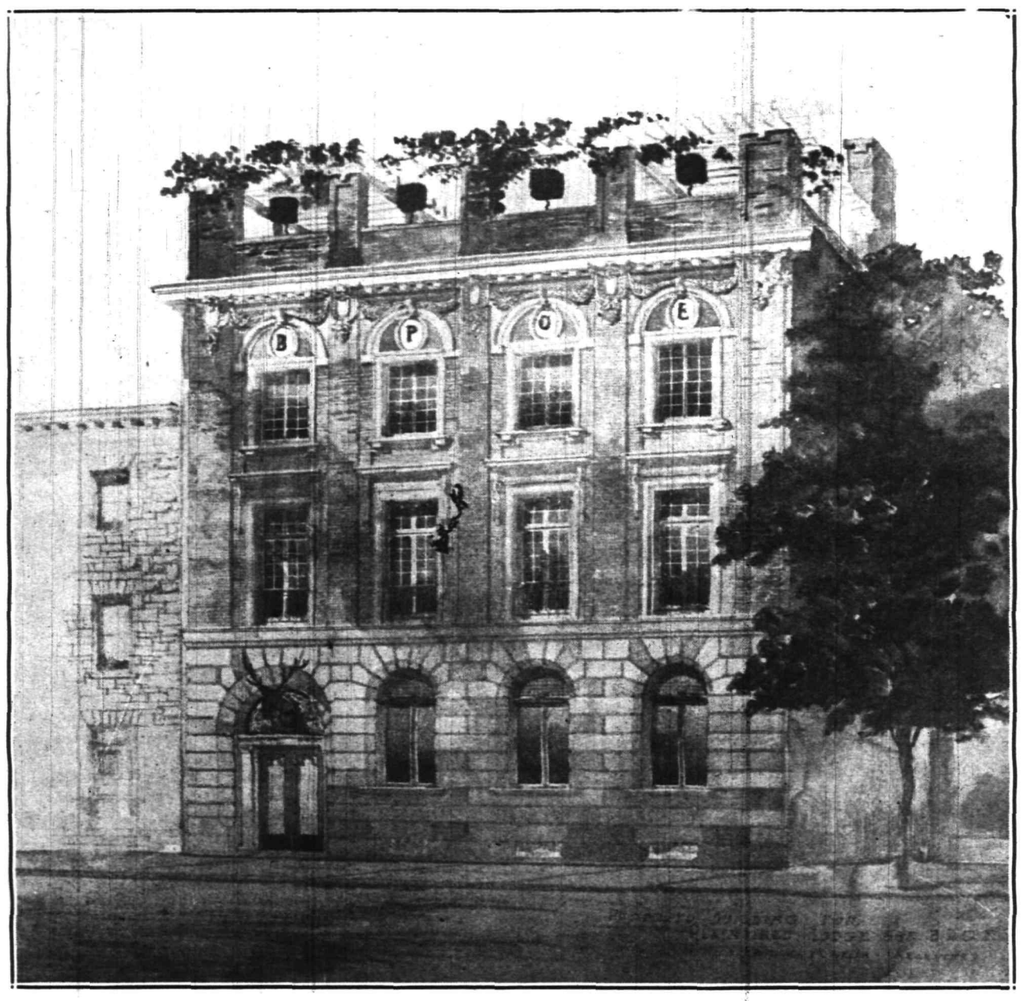

MAGNIFICENT NEW HOME OF THE ELKS

HIGH GRADE PUBLIC SCHOOLS.

Plainfield has one of the best public school systems of any city in the country, and, with possibly one exception, it was the first township in New Jersey to recognize the fact that free education was one of the greatest assets any community could possess. Last year its expenditures for schools amounted to $213,590.51, exclusive of the laboratory and library disbursements, and at the beginning of the present school year there was an enrollment of 4,017 pupils, taught by 128 teachers. On the splendid addition to the High School, $270,000 is now being expended and, when completed, this will be the most modern and beautiful building used for public school purposes in the State. Today the school fits pupils regularly for any college or technical school, it affords four years course in history, and the languages three years in French and German, courses in manual training and domestic science and drill under an instructor in the gymnasium. There has been added a complete new department, that of commercial training, giving courses in typewriting, stenography and other work, fitting its pupils to enter commercial positions on graduation. In the work of the grades there has been similar advancement and improvement. Each primary has a kindergarten as a preparatory. Manual training is now given in all the grades, from the primary upward. Physical training, under a supervisor, has been introduced in grades five and eight. There has also been a radical change in the treatment of the various subjects, emphasis being laid on the doing of things rather than memorizing, the aim being to give practical power rather than simple memory knowledge. Sewing has been introduced in the fifth and sixth grades and cooking in the seventh and eight grades for the girls in the classes. All the grades have been supplied with a large amount of supplementary reading and all text books are now furnished free by the city. Summer schools have been established where those who fail of promotion through absence, illness, or other reasons, may do special work and so regain their ground and go on with their classes. Evening schools have been established for foreign-born people to teach them English and a knowledge of the laws and customs of their adopted country. A course of free public lectures for adults is provided in the winter evenings. Hygiene is given the attention in the public schools of Plainfield that it deserves and particular attention is now given to the physical welfare of the child.

A splendid place to live is North Plainfield.

NEW METHODS IN VOGUE.

Twenty years ago little thought was given to ventilation. It was for the most part atmospheric. Drinking water was obtained from a well in the yard, the toilets were outside, at no great distance from the well. The new buildings now have ample ventilation, air being forced into the rooms by fans driven by a motor. The drinking water all comes from the city mains and is provided by bubbling hygienic fountains. Toilets are all high-class, inside of the school buildings. The old double desks have been removed and all school rooms are now equipped with single desks, adjustable to the heighth of the pupil. Medical examiners test the eye-sight and hearing and examine the physical condition of every pupil each year, notifying the parents of any attention which they may require. Dental inspectors in similar manner inspect the teeth of every pupil each year, giving advice as to their care. The work of the medical and dental inspectors is followed up by a nurse, who visits the homes and shows the parents how to do things that can be done in the home. The work is supplemented by the Supervisor of Physical Training, who also examines each pupil and gives prescriptions for special exercises to meet individual needs. As a matter of protection against fire, the various buildings have been examined repeatedly by inspectors. The buildings that need them have been supplied with fire escapes, outside doors have been supplied with self-acting panic bolts to open them by simple pressure from inside, and the boilers have been shut in, by brick walls and iron doors, and other precautions taken to eliminate any danger from fire. The last building erected was of fireproof construction from cellar to roof, and so thoroughly has this work of improvement been done in the other buildings that the State inspector declares that, as far as danger to the children is concerned, it has been reduced to a minimum. The buildings are always kept in thorough repair; the old ones have been brought up to modern requirements in their fittings and equipment, and all are models in their convenience and adaptation to the work of the schools. Plainfield's educational system is constantly progressing along the best lines, the men at the head of it are men of ideas and there is no institution connected with the municipal life of the city in which the people take greater pride. "The use of the school buildings evenings," says Superintendent Henry M. Maxson in this connection, "is a field in which school systems will undoubtedly make a great advance in the next decade or so. The buildings are owned by the people, it is their money that has built them. It seems a pity that they should be used only five hours in a day, five days in the week. It is my conviction that in time we shall find more ways to use them for the profit and improvement and entertainment of the people of adult age than is now done. It seems as if the High School might provide opportunities for evening study along vocational lines for large numbers of young people who were not able to do high school work before beginning to earn their own living." As has been said, Plainfield, with possibly a single exception, was the first township in New Jersey to introduce public education and this leadership it has retained. Years before the State law was passed that made free education universal in this commonwealth Plainfield taxed itself to build a house in which the elements of an education should be furnished to all its children free of charge. Twenty years later, when there were no free schools in the State, except in one or two of the larger cities, Plainfield established a high school, in which its children might also get a higher education. No one can measure the effect of this enlightened policy in extending the fame of the city and in building up its prosperity. No other single feature has, perhaps, contributed so much to increase its population, rent its houses and create an enlightened public spirit; and each year adds to the number of families drawn here to make a home, by the fame of its schools.

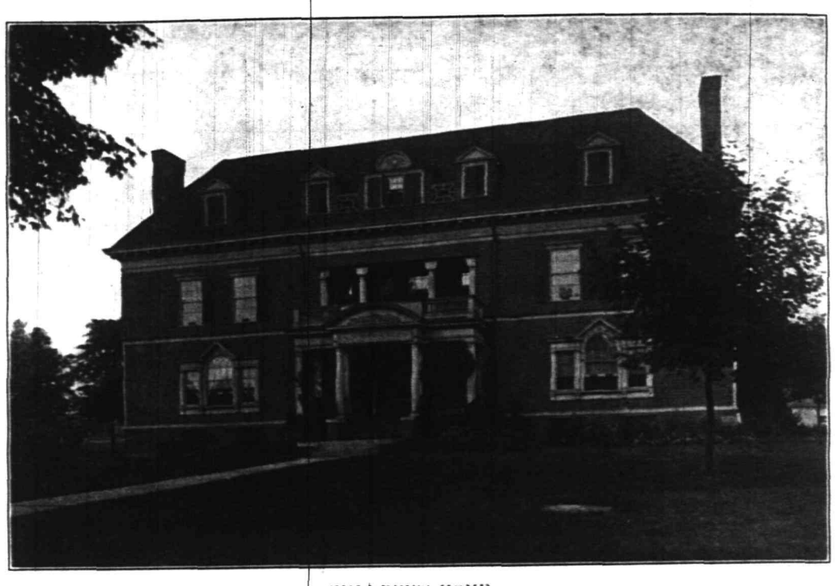

CHILDREN'S HOME.

Plainfield—God's country.

Shout for good old Plainfield.

THE PLAINFIELD DAILY PRESS.

(By Thomas M. Muir.)

The Industrial edition of the Daily Press, as it is placed in the hands of the public today, not only carries conclusive evidence of the progressive methods in vogue under the present management, but marks another step in the upward flight of a newspaper that for more than twenty-five years has been persistently ascending the journalistic ladder. By adopting a policy of truthfully presenting the news of the day in a clean, unbiased manner and acting as a precentor in municipal matters for the common good of all, it has grown from an infantile publication of four undersized pages to a twentieth century daily, second to no contemporary in the State. It enjoys the absolute confidence of the people to whom it caters and if the success of the past can be taken as a criterion, its development in the future will be unprecedented. The Daily Press of 1913 in reality dates back to its progenitor, The Constitutionalist, founded in 1867, by the firm of Force Brothers; the owners were Albert L. and the late William L. Force, who had been conducting a printing business in Cherry street, since renamed Park avenue. The paper appeared once a week, chronicling the town events in the breezy personal style now obsolete. It carried the Jeffersonian banner of Democracy as its political standard, hurling editorial bombshells in the enemy's camp at the least provocation. Such influential men of the day as Hon. James E. Martine, the late Nathan Harper, the late Job Male and many other political authorities were frequent contributors to its columns. The original quarters soon became too cramped for the paper, necessitating increased facilities. In consequence, the late Andrew Vanderbeek erected the present Vanderbeek Building, at North and Park avenues, from plans suggested by the publishing firm to make an ideal home for a growing weekly. It answered the needs for more than two decades, changes being made at the expiration of that time. It is now the home of the concern which succeeded the original firm. The late James A. Demarest was editing The Constitutionalist in the middle 80's when he realized that the city needed a daily to further the work of the weekly. The first paper to be issued six days a week in Plainfield. The Daily Bulletin, had come and gone, the field being occupied exclusively by The Evening News, established in 1884 by the late Thomas W. Morrison. The latter was Republican in its politics. The Daily Press was accordingly started, at first in the nature of an experiment. The first issue appeared May 10, 1887, a modest little affair printed on pink paper. Just what it was, and to what extent the paper has grown in the intervening twenty-six years, may be seen by a perusal of the fac-simile number of the initial issue printed with the Industrial Edition. Before The Daily Press had reached its first anniversary mark, every adult citizen of Plainfield realized it had become a potent factor in political and municipal happenings. It was fearless in its defense of Democratic principles; built up the local party and never lost an opportunity to harpoon a vulnerable point in the opposition organ.

ALEX. GILBERT,
FORMER MAYOR OF PLAINFIELD
AND PRESIDENT OF
NEW YORK CLEARING HOUSE.

The stinging editorials from the forensic pen of James A. Demerest are remembered today by many beside those who invited the volley. It was he who first suggested Grover Cleveland's nomination for a second term in 1892, and when the late president re-entered the White House in 1893, after his defeat of Harrison, one of his first acts was to appoint the Plainfield editor United States Consul to Brockville, Ontario. But

FORMER GOV. J. FRANKLIN FORT, PRESIDENT PLAINFIELD PRESS CO.

while presiding over the sanctum sanctorum of the Press, "Demmy" as he was known to his friends, directed his efforts to other things beside politics. It was he who urged the erection of a Young Men's Christian Association building that would be a credit to the city and his cry in type every day of "Oh, for a Y. M. C. A!" was directly responsible for the activity that ended when the present handsome structure at Front street and Watchung avenue was completed. At that time also the Daily Press led the progressive people who brought about changes in the fire department that culminated in the efficient corps of the present time. Both W. L. and A. L. Force were members of the old volunteer companies and anything tending to give the city better protection, had their undivided support. In accepting the consulate position, Demarest handed over the editorial reins to Walter Irving Clark, a young New Brunswicker, who had served under him as reporter. He was a born

THE DAILY PRESS.

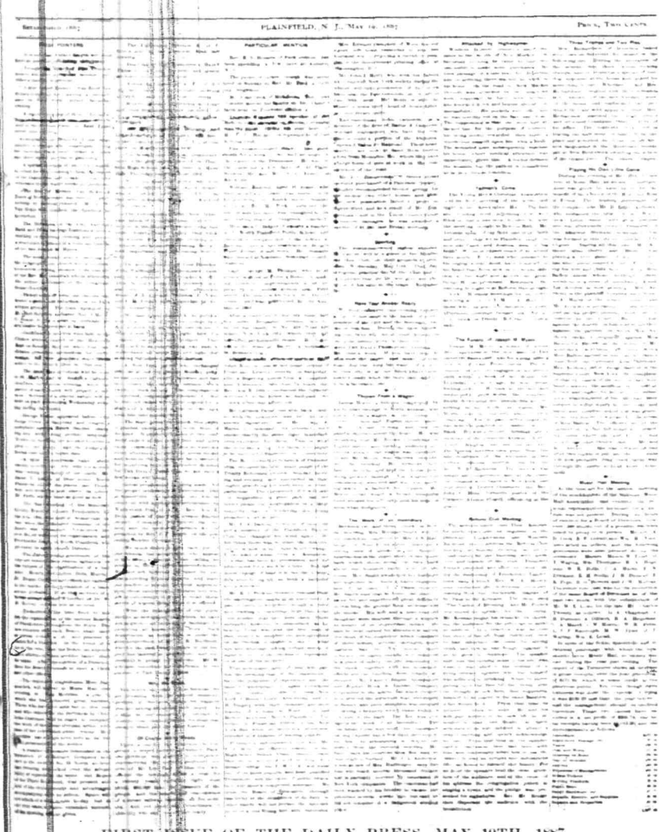

FIRST ISSUE OF THE DAILY PRESS, MAY 10TH, 1887.

newspaperman and fulfilled every prediction of the wiseacres that he would continue to build up the Press. He introduced many new features, keenly appreciated by the readers; as indicated by increased circulation, and when he resigned in 1895, the little daily had doubled in size and influence. Mr. Clark is now night editor of the Omaha (Neb.) "BEE." His place in Plainfield was taken by William W. St. John, whose unfortunate and untimely death occurred at Bath, New York, last May. What he did for the Press and the city, is still fresh in the minds of thousands. He was in the local editorial chair for five years, originating and carrying out many newspaper enterprises that are still held as standards by the members of the Fourth Estate. He was succeeded by Charles Burdette Morse, now holding a responsible position with a New York printing concern, who had been on the reportorial staff for five years. He in turn gave way in 1903, to the present editorial incumbent, Ralph L. Morrow, now a member of the Plainfield Press Company. The latter came to Plainfield from Bristol, Pa., three years before as a "cub" reporter. Mr. Morrow had graduated from the University of Pennsylvania and had been admitted to practice law in Philadelphia, but he preferred newspaper work, and wanted to learn the business from the ground up. Shortly before becoming editor of the paper he established a news bureau and advertising agency, representing almost all the New York dailies as well as the Newark Evening News. At no time in the history of the Daily Press since the days of its infancy has it relaxed its vigilance in behalf of the people or failed to stimulate healthy agitation for community improvements. In this respect it brought about the removal of the unsightly old freight house and yards opposite the North Avenue Depot, and the erection of the present eastbound station; the present block system of house numbering, the splendid designation of public thoroughfares by the erection of signs at intersections; permanent pavements in the business section; improvements in street railway service and the company's rolling stock; concessions from the Jersey Central Railroad in station and train service during the Warren-Wentz regime, and many other betterments of a like nature. The Daily Press has also persistently and consistently urged a public system of garbage collection and disposal; improvements in street lighting and modern fire fighting apparatus to meet the rapid increase in business and residential building. It has never failed to extend the use of its columns in behalf of the hospital, the Children's Home and other public institutions; raised thousands of dollars for national and local relief funds and exploited scores of worthy charities. In short it has been in the strictest sense of the phrase "The people's paper, and a paper for the people." William L. Force, the senior member of the firm of Force Brothers, died in 1895. The business of the concern was taken over in its entirety by Albert L. Force, who maintained the enterprising business methods of the paper, but changed its political faith from the ranks of the Democrats to that of an independent. In 1911, after forty-four years of untiring regularity in business management, he decided to retire, an action prompted by the knowledge that younger blood and graduates of the modern school of journalism were needed to carry on the work he had fostered from juvenility to maturity. Competition of the keenest character demanded the revolutionizing of the mechanical equipment at almost prohibitive expense for an individual, and the fact that he was approaching the alloted three-score and ten of life were cardinal arguments in prompting his intention. Accordingly he withdrew in favor of the Plainfield Press Company, of which former Governor John Franklin Fort is president; Ralph L. Morrow, vice-president and secretary and Leslie R. Fort, treasurer and registered agent. Mr. Morrow and Leslie Fort are the managers of the publication, the former devoting his entire attention to the editorial desk, and the latter to the business department. Prior to coming to Plainfield Mr. Fort had represented various Metropolitan newspapers at different places in New Jersey, and had been the publisher of the Lakewood Times and Journal for seven years. He also served three years as secretary to the Governor of New Jersey. Since the new concern assumed control, it has been an absolutely new Daily Press that has been placed in the hands of the readers; to paraphrase a familiar saying, the only thing old is the name and the place of publication. A modern Duplex press of great capacity, additional linotype machines and a complete change of typographical dress were immediately added in the mechanical department, involving an outlay of many thousands of dollars. The reporting staff was strengthened to cover every district of the city, and borough, while the chain of suburban correspondents girdles the surrounding territory for twenty miles. Still determined to leave no loophole for the escape of news, the firm introduced the telegraphic ticker with a costly service, tapping the entire world for its latest happenings, an innovation that excited public comment and was quickly copied by rivals. The Press now furnishes its patrons with foreign, national, State and local events up to the hour of going to press, conducts a sporting page second to none in the State; direct legislative correspondence from Trenton and Washington; humorous cartoons and magazine supplements. The present occupant of the editor's chair has introduced the anti-spineless editorial, the contributed Saturday editorial, which permits influential citizens to express their opinions on civic matters; the "Votes for Women," Mothers' Association, Parent Teachers' Association and Anti-Suffrage columns, all of which have their editorial boards. It was the first paper in Plainfield to institute a circulation contest, which sent six young women to Europe for a two months' trip, a stroke of business enterprise of such magnitude that produced State-wide commendation. It gave away three high-grade automobiles in another contest and two pianos in a third, and the latest original feature is the present Industrial Edition of today. Continuing the resume of Daily Press originality and enterprise, it is in order to recount that it was the first to advocate the use of the public schools' auditoriums for educational and political meetings; introduced locally the idea of flashing the election returns by the use of a powerful searchlight, and of giving the results by stereopticon. It introduced locally the posting of big league baseball scores and other athletic results by wire service. The Plainfield fans know only too well that it was the Daily Press that first used the megaphone to report the progress of World's Series Baseball as the plays were wired from the field. On all five days of the 1913 struggle for supremacy between the Giants and Athletics, the crowd of delighted rooters numbered as high as 1,000 a game. Nine minutes after each final score, the paper appeared on the street with a box score and every move made by the players. This feat hung up a new record in the city's journalistic accomplishments, at the same time putting the Daily Press' high, excellent and authoritative sporting page in the limelight of superiority. With such energetic leadership as has always been paramount in the Daily Press departmental heads, it was only a natural course of events, that the editorial end should develop a coterie of splendid newspapermen. Many of its "cubs," as the reportorial novitiates are known in the vernacular of "the city room," have graduated to a front rank in the profession. Fully a score have been drafted to the staffs of metropolitan dailies, while others have become editors or writers in other fields. A retrospective view recalls beside those previously mentioned in the editorial list, Paul Ackerly, who left Plainfield for a Congressional secretaryship and afterward edited various New England papers; Walter Chamberlain, for many years a feature writer on the New York World; Harry Knowles, now on the editing board of the Newark Sunday Call; Allen E. Beals, until recently New Jersey editor on the New York Tribune; Francis K. Anderson, at present editing and publishing his own enterprise, the Five and Ten Cent Trade Magazine; Roland Williams, with the Hardware Journal; Archibald Hacquer, recently made night city editor of the El Paso, Texas, Times, and previously telegraph editor of the Philadelphia Bulletin; John J. McGowan, at present with the Newark Evening News; George E. Firstbrook, with the Newark Star; Richard M. Larned, with the Dramatic News; Alden E. Moore, now Canadian circulation manager of the Saturday Evening Post, and Ferdinand Titsworth, promoted within the last month to circulation manager of Scribner's magazine. This record shows for itself the calibre of the men employed by the management to gather and report the local news. In concluding this brief history of the Daily Press, it would be an unpardonable omission not to mention the names of employees in all departments, who have materially aided the executive in making the paper

TRINITY REFORMED CHURCH

what it is. Long service has been the rule with more than fifty per cent. of those now on the pay roll. Corra Ryno, the present advertising manager, has been with the plant for thirty-one years. He entered the employ of Force Brothers as an office boy and by attention to business and aptness for the work, rose to his responsible position of today. Edward C. Searing, foreman of the composing room, is a close second to Mr. Ryno, having a record of thirty years. Walter C. Dobbins has been in the composing and editorial departments in turn for twenty-eight years, while Charles Hewitt has spent the same period of time in press room, as assistant pressman. Thomas Lynch has been foreman of the press room for twenty-seven years and Chauncy F. Colthar has been in various ends of the plant for twenty years, now being bookkeeper.

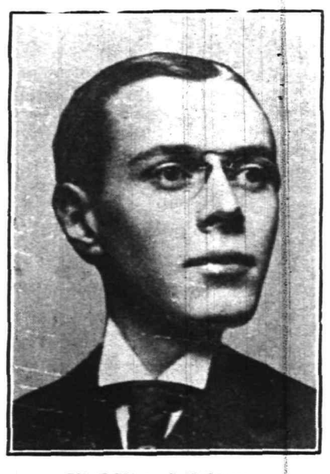

GEORGE L. BABCOCK.
PRESIDENT CHAMBER OF COMMERCE

Other "veterans" are Henry Dresselt, linotype operator, eighteen years; Robert Scott, assistant foreman of the composing room, sixteen years, and the writer, who has been with the paper in various capacities since 1890. Joseph S. Hurlbert, who recently resigned the foremanship of the job printing department to take up fruit farming in Colorado, completed forty years of service before leaving. Two former employees, Michael DeCourcey and Gilbert Martin, were in the composing room thirty-five and thirty years respectively, while Charles S. Cook, known to everyone in the city as "Cookie," at the time of his death in 1904, was completing his thirty-seventh year. At present the efficient staff producing the Daily Press, aside from the officers of the corporation are in the business office, Corra Ryno, advertising manager; Chauncey F. Colthar, bookkeeper; Robert E. McDonagh, circulation manager; Miss Ida M. Conover, clerk; H. B. Berse, collector; Joseph H. Mitchell, messenger. The reportorial staff consists of Walter C. Dobbins, James J. McNamee and William H. Schooley, while the composing room force is Edward C. Searing, foreman, Robert Scott and Thomas Heron, ad. compositor; Winferd C. Cram, machinist operator, Henry Dresselt and Frederick Meeker, linotype operators; Herbert Schinkel, "devil." In the press room Thomas J. Lynch and Charles Hewitt hold forth.

CHAMBER OF COMMERCE.

GEORGE L. BABCOCK PRESIDENT.

There is no single civic institution that does so much toward advancing the growth of a city, by calling attention to its various advantages and aiding in the development of its resources, as a progressive commercial association made up of active business and professional men who are willing to give generously of their ability, time and means for the benefit of the entire community in which they live. Most cities have commercial associations of some kind, but comparatively few of them count as a great force, for there is much truth in the old adage, "What is everybody's business is nobody's business." Thousands have failed of inertia or have become mere social clubs for this reason. Plainfield, fortunately, is not in this class, and is a distinct exception. The Chamber of Commerce, as it now exists, is composed of many of the leading business and professional men of Plainfield and its neighbor North Plainfield, strong virile personalities, who have willingly put their shoulder to the wheel and are doing their full duty toward making the city a bigger and a better place along every line of endeavor. The organization consists of 160 members, belonging to every walk of life, from the millionaire manufacturer and banker to the modest retailer who has just started on his way. It serves no individual or selfish purpose, all its efforts being centered toward the good of the whole community, the members recognizing that what benefits one benefits all. Its headquarters, located in the Boice-Runyon Building, are comfortble and commodious, and from there literature setting forth the attractions of Plainfield, is sent broadcast to all parts of the country, and there regular and special meetings are held. The Chamber of Commerce of Plainfield, is not an old organization and has all the vigor that belong to youth. It was organized at a joint meeting of the Merchants' Association and Board of Trade held on November 21, 1910. The object was to combine the two organizations to promote the general welfare of the citizens of Plainfield, North Plainfield and vicinity, particularly to adopt ways and means for the commercial, industrial and municipal advancement of the city, by affording a field for the exercise of concerted thought and activity. On the anniversary of Lincoln's birth the Chamber held its first annual banquet, which was attended by most of the prominent business men of the city and at which a number of men of national reputation were present and made addresses. Since its formation a number of lectures have been given before the members on various topics of municipal interest and various requirements of civic life have been discussed and acted upon. It has considered questions appertaining to the consolidation of the city with the Borough of North Plainfield, has been the means of establishing an auxiliary to the Chamber, composed of local merchants for the purpose of establishing a better credit system, has identified itself with the passage of a commission form of government law, the better equalization of taxes, better street lighting, the bringing of high class factories here to provide work for the young men and women of the city at good wages, and in fact has been connected with every movement inaugurated for the progress of Plainfield. Connected with the organization are ward auxiliaries, composed of merchants living in each of the city's wards, who suggest measures for the benefit of their particular sections. Probably the greatest and most far-reaching work that has been done, however, has been in advertising the city's many advantages by means of handsome illustrated booklets, circulars and letters. Three prizes of $100, $50 and $25 were offered this spring for the best plan of advertising the city, and a number of valuable suggestions resulted. These are only a few of the many things the members of this healthy "live wire" organization have accomplished in less than three years.

HON. PERCY H. STEWART.

MAYOR OF PLAINFIELD.

There is no asset of greater value to a city than a clean, progressive government, conducted along modern lines by men who have the best interests of the entire community at heart. Without such a government no municipality can hope to grow and the fact that Plainfield is fortunate in this respect has had much to do with its remarkable progress along every line of endeavor. The Mayor, as the head of the city government, has much to do with bringing about this state of affairs, and a great deal depends upon the character and calibre of the man who occupies this position. It is an office that is too often handed over by political managers in many cities to some incompetent as a reward for political services rendered. Such incumbents rarely take an intelligent interest in the performance of their duties, they do absolutely nothing for the progress of the city and indeed, more often, by their mistakes and lack of ability retard its development. Plainfield, for years, has elected to the position some of her most substantial and progressive business and professional men and at the election last November kept the record clean by electing Mayor Percy H. Stewart, by a handsome majority. Politics played but little part in the election, for Mayor Stewart is a Democrat and the city is normally Republican. Before his election Mayor Stewart had never before held, or aspired, to public office. He had always, like every other good citizen, taken an interest in the public affairs of the city, but never an active part in politics and his nomination came in the nature of a surprise to many. But though he had no political experience in public affairs he has measured up to the mark and to the high standard set by his predecessors. Mayor Stewart is by profession a lawyer with an office in New York, going into the city every morning and returning in the afternoon, unless his official duties require his presence in Plainfield. He is a man of liberal education and wide culture, which has been broadened by extended travel both at home and abroad. After attending John Leals School For Boys on Front street, he entered Yale, graduating in the class of '90. He afterward attended the Law School of Columbia University and upon his admission to the bar began practice in New York. Mr. Stewart has always taken a great interest in athletics, especially baseball, and as a student gained considerable reputation as a pitcher. He has always retained an interest in out-of-door sports and horses. At the last Horse Show given in Plainfield, he was a member of the committee, and is a member of the Country Club. Mayor Stewart is married, Mrs. Stewart having been Miss Eleanor Cochran of Yonkers and lives in one of the handsomest residents in the city, located at 563 West Eighth street, to which a large addition has recently been made. Mrs. Stewart goes much into society and is also interested in social work. She takes especial interest in the work that is being done by the Young Woman's Christian Association of this city. Mayor Stewart also takes great interest in public institutions and is vice-president of the Board of Governors of Muhlenberg Hospital. He is public spirited and optimistic, and has the greatest confidence in the future of the city of which he is the progressive chief executive.

PLAINFIELD'S MANY CHURCHES.

Plainfield has always been noted for the number and beauty of its churches, many of them comparing favorably with the great edifices of New York and other large cities. It is distinctly a city of church goers and on the Sabbath there are few vacant places to be found in any of the buildings. There are nine Baptist, four Methodist Episcopal, two Protestant Episcopal, three Episcopal, five Presbyterian, three Reformed, a Congregational, a Friends' Meeting House, two Roman Catholic, a Unitarian, three Lutheran, a Hebrew Synagogue, Seventh Day Adventists, First Church of Christ, Scientists, and a number of missions.

REV. E. VICARS STEVENSON

RECTOR GRACE P. E. CHURCH

In all there is a total of 48 buildings devoted to religious worship, besides the Young Men's Christian Association, Young Women's Christian Association, Woman's Christian Temperance Union, the Young Men's Hebrew Association, the Salvation Army and the Rescue Mission. All of these are well supported and are doing a fine work along the best and most advanced lines. Plainfield is, and has a right to be, proud of its churches, and there is nothing that does more to add to its charm and attractiveness.

CROWD WATCHING PRESS BASEBALL BULLETINS.

THE BOARD OF TRADE.

WILLIAM JEFFERY, PRESIDENT.

What a young, aggressive business organization, with modern ideals and methods can do for a city is being demonstrated in Plainfield by the Board of Trade, which was organized here in April of this year. Although the city has had a Board of Trade for

WILLIAM JEFFERY, PRESIDENT OF BOARD OF TRADE.

a quarter of a century the present organization is practically an entirely new one, having been brought into existence as the result of a call of over 100 business men last spring. As yet, but five regular meetings have been held, the membership has been doubled, however, and is now over 200, is growing rapidly and the business men who have already joined expect it to reach 500 in a year. The campaign to accomplish this laudible object is on and the prospects are most encouraging. The rooms of the Board are at Firemen's Hall, 109 Park avenue, and are conveniently arranged. The officers of the organization are: President, William Jeffery; first vice-president, Herman Schwed, second vice-president, Louis K. Hyde; third vice-president, William L. Saunders; fourth vice-president, A. Stehman Herr; treasurer, Eugene M. Laing; secretary, Lamar Van Sycke]. There is also a board of trustees consisting of Messrs. Herman Schwed, Arthur E. Force, A. S. Herr, Edmund Rushmore and J. V. E. Vanderhoef, of which President Jeffery is chairman ex officio, as he is of all the other committees. About the best idea of the objects of this live wire organization can be derived from an editorial written by President Jeffery and published in the "Daily Press" of August 4, in part: "A Board of Trade," he wrote, "made out of old planks would be on a par with the old wooden bridges which up-to-date freeholders are discarding for new structures of steel and concrete. The Plainfield Board of Trade is a concrete organization brought into existence by the irony of fate; it has a membership of two hundred men. Our officers are men of experience in civic work and, most important of all, they do their work with the wholesome impulse, light, and courage of 'true civic spirit'—and they are 'on the job.' The least I can do is to thank them, publicly, for their active interest, thoroughness and loyalty to the organization. It is through the efforts and support of such men only that the Board of Trade or any other civic organization can be made a success." Here are some of the new features in the program of this organization which will not be found in many others, if indeed in any. The purpose of the Board is stated by President Jeffery to be: "To give to the public pointed and accurate information as to 'what is doing' touching their interests in city affairs; to formulate public opinion on subjects and problems that are sorely trying to the city and borough officials; to provide our Mayors and Councils with a public support

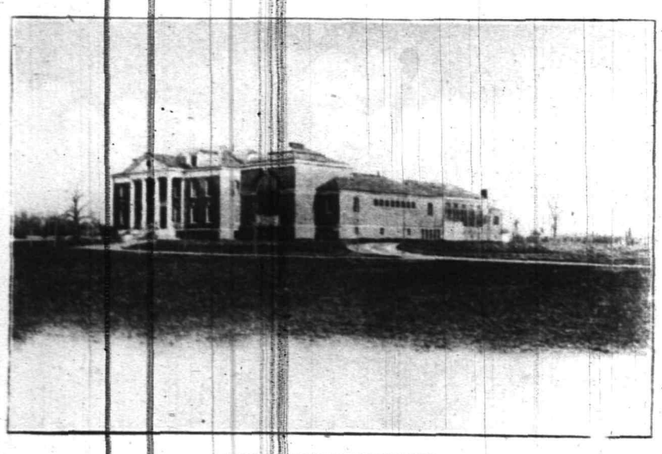

MUHLENBERG HOSPITAL.

upon which they can confidently base needed improvements without having to fear, immoderately, the wolf cry, 'Look out for the taxes'; to give officials such support in the proper execution of their work that they may be actually relieved from the fear of silent, mischievous, punitive, political influence and intrigue.; last, but not least, it will, thorough publicity, secure to every fair official who is doing his duty, freedom from molestation, and eradicate the convincing influences. That much of this is rampant at present is not to be denied—it will be cut out through fear of exposure." There are many other things the new Board intends to do. Among these is a public park about Tier's Pond, better sidewalks of concrete, the improvement of the streets about the railway stations and reducing the cost of living by encouraging the farmers to bring their produce to the city.

THE VITAPHONE CO.

MANUFACTURERS OF TALKING MACHINES AND RECORDS.

One of the flourishing industries of Plainfield, and one that promises to play a most important part in its development is the Vitaphone Company, makers of talking machines and records. Its factory here is already one of the largest units in the industrial life of the city and the business is rapidly growing. One of Plainfield's comparatively new enterprises, having only been established here in the latter part of June, 1912. The plant where the Vitaphone is manufactured is located within a stone's throw of the Netherwood Station of the New Jersey Central and is splendidly equipped for making all parts of the wonderful machine, which has been pronounced by hundreds of music lovers to be superior to any talking machine ever placed on the market. Although the talking machine during the past 20 years has been more or less familiar in the musical world, the main attraction was the supreme novelty of hearing the human voice issue from an inanimate combination of wood and metal. However, intensely interesting, because of this seeming reversal of natural laws, the strident nasal twang and various weird voices imposed upon the sweet strains of the songster and instrument alike, have rendered the reproduction so lacking in true harmony and so distressing to the sensitive ear that no talking machine ever attained its proper place as the one musical instrument, combining every form of music, until the introduction of the Vitaphone. In this machine many important problems have been solved and a perfection has been reached attained by no other instrument. It renders with marvellous fidelity the soft vibrations of the violin, the sweet cadence of the 'cello, the full string melody of the orchestra and every voice modulation of the great artists in the realm of music. No other instrument unites such a pleasing variety of entertainment. The Vitaphone reproduces the original tone in purity, strength and detail and no metallic parts hamper, diminish or partly destroy the skill of the artist. When the company established itself in Plainfield, less than 18 months ago, it was upon a comparatively modest scale, the original plant being only 36x150 feet, but the merits of its product was immediately recognized and since then a new addition, 40x175 feet, has been erected, providing much greater facilities. The demand is such that other buildings will in the near future have to be erected for which there is ample space, the company owning a large plat of land, 207x560 feet, adjoining its plant. The officers of the Vitaphone Company are all men of wide experience in talking machine production. Mr. C. B. Repp, president of the company, and inventor of the Vitaphone has for the past 18 years been one of the leading figures in talking machine circles in the world and has, during that time, invented many improvements. He was for a number of years connected with the Columbia Graphophone Company, and is an acknowledged authority. Unlike most inventors, Mr. Repp is also a successful business man. He is a native of Maryland. Mr. Archie H. London, the vice-president, is president of the Elmira Foundry Co. and has long been one of the leading men in his field of endeavor in the United States. Mr. J. H. Greene, Jr., the treasurer, is a resident of Plainfield, where he has lived for 20 years, and is a business man of New York, where he has large financial interests. Mr. I. L. Cochrane, the assistant treasurer, has charge of the export business and advertising and recently returned from Europe where he went in the interest of the company. Mr. H. N. McMenimen, the secretary and general manager, is a pioneer in the disc talking machine business, having been connected with it for the last 20 years and there are few men more familiar with its every detail. He began when almost a boy, first with the Graphophone Company and then with the Victor, being connected with the latter company a number of years, occupying a responsible positions. About five years ago he began the manufacture of horns, cabinets and accessories in Philadelphia, continuing the business successfully until February, 1912, when he came to Plainfield to take the active management of the Vitaphone Co. Since making his home here Mr. McMenimen has been actively identified with the business life of the city. His confidence in the future of Plainfield is unbounded and he belongs to that type of citizen who believes in doing his individual share to bring about a practical realization of his confidence. Mr. McMinamen is a director of the Chamber of Commerce and secretary of the Civic Organizations of Plainfield. The officers of the Vitaphone Company are all progressive and public spirited men who have shown their faith in the city's future in the most substantial way by making investments here.

THE BOY SCOUT AND HIS RELATION TO HIS CITY.

BY ALLEN E. BEALS, BOY SCOUT COMMISSIONER.

There was a resounding crash, followed by a half-suppressed moan in the rear of the Widow Blank's house before dawn one morning recently. The startled woman jumped up quickly and looked out upon the slowly rising form of her fourteen-year-old son, John, painfully extricating himself from a broken gutter leader. "What in the world are you up to now?" she screamed in a half frenzy, recalling sub-consciously the numerous scrapes her boy had been in since his father died. "You come right in here, d'y'hear?" John came. Shamefacedly he stood before his perplexed parent, whose patience during a hard struggle for a livelihood for herself and four children, of whom John was the oldest, was about strained to the breaking point. When John began to show signs of incorrigibility the heroic little woman's heart was made heavier than usual. Stories of how he used to hide behind bushes and spatter mud over the freshly washed clothes of Mrs. Jones, as they hung on the line to dry were still fresh in her memory. Had her boy taken to night mauraudingunbeknown to her? She proposed to find out. The year that had passed since her boy had joined the Scouts singularly free from worry. She had rejoiced, and it had made her burden far lighter, in the knowledge that John had reformed. Was it all a cruel deception? John was at first inclined to be secretive. His mother recalled the time when he was studying to pass his Tenderfoot examination that she had reviewed his recitation of his Scout law. "John," she said, changing her tone

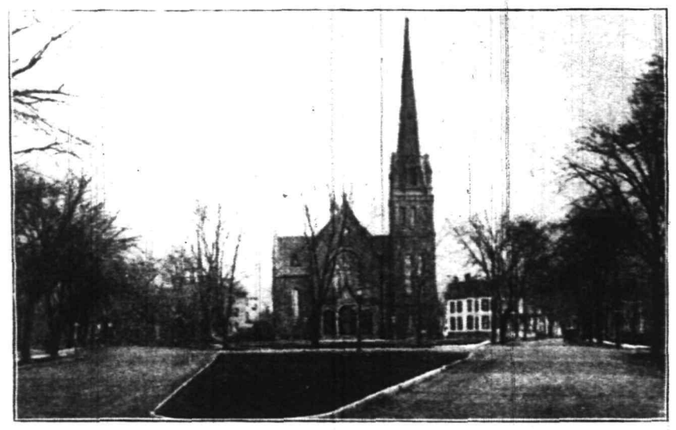

CRESCENT AVE. PRESBYTERIAN CHURCH.

from one of anger to one of persuasiveness, and looking him right in the eye, "a scout is truthful and he is also trustworthy. Are you a good enough scout to come out in a manly way and tell me what you were doing with all your clothes on at 4 o'clock in the morning when I thought you were safely in bed?" "I was on my way to help Mrs. Jones. Mother, I'm not only a good enough scout to tell the truth, but I'm man enough to take my medicine if I have done wrong. I was only trying to do my good turn that I am expected to do every day. Mrs. Jones may tell you whether I am speaking the truth. I'm sorry if I deceived you. I did not intend to. I did not want you or anybody else to know what I was doing. The other people would not have understood because of the trouble I had gotten into before and I would have been kidded to death. I didn't want to be mollycoddled, just because I tried to square myself with Mrs. Jones." The rest of the confession was lost in tears. What Mrs. Blank learned from Mrs. Jones was not only a revelation to her, but it meant more to her than a golden fortune. It was as a shaft of sunshine let into a darkened place. It made her proud of her boy and a strange inward happiness was borne of that pride. Briefly, this is what Mrs. Blank learned: Mrs. Jones' children had all been ill. Her weekly work of doing family washing was her only source of income. Four sick children, the youngest, a baby born after her husband had deserted her, required much attention, but the washing had to be done in order that body and soul of her family be kept together. Her neighbors were as poor

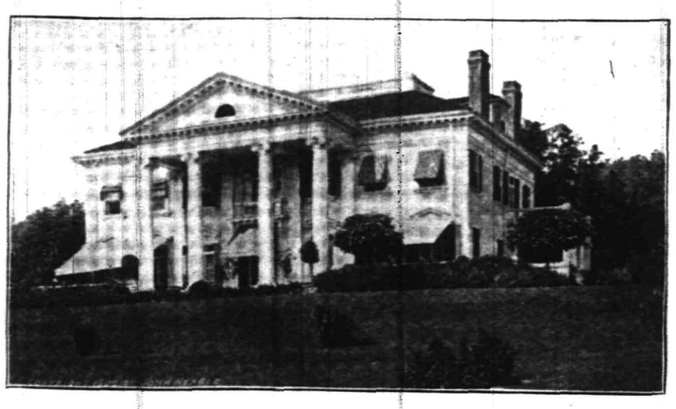

HYDEMAN HALL.

as herself. Pride prevented her from calling upon them for help. One morning the boy who had been the bane of her already hard life appeared at her door a little after dawn, with an armful of wood all cut for range use. He said he wanted to square past accounts. Could he help by making her fire. He had dressed his own little brother and thought he could dress one or two of the oldest children. He thought he could cook some cereal, because he had to cook to pass his second class exams as a Scout, and he might as well practice if she'd let him. He was sure he could heat water for the day's washing and he'd build a trough so that the hot water could run from the kettle on the stove so she would not have to carry it to the tubs just outside the kitchen door in the yard. He knew where he could find some kindling, too. And when he got through school in the afternoon he would take the biggest boy out in his wood wagon to give her a chance to do her washing undisturbed. "And do you know," said the grateful Mrs. Jones to the surprised Mrs. Blank, "he's kept it up for two weeks now. This was to be his last day because the children are all well now. I thought you knew about it." There are more than a hundred boys in this city between the ages of twelve and eighteen years who are trained to this sense of helpfulness. Gettysburg demonstrated the Scout spirit for a whole world, but the good turns that every Scout does secretly every day tells even a greater story for better citizenship. The Great Master said that even though a good deed is done to the least of His children, it is nevertheless done to Him. The Boy Scout knows no caste in doing his good turn. Neither does he take any reward. A Scout does not take tips. A Scout's honor is his stock in trade. He will not allow it to be sullied. It is not honorable for him to swear. It is not honorable for him to gamble on baseball results nor on any other kind of a contest. It is not honorable for him to smoke unless he has first obtained his father's consent. He is brave enough to do the right thing even though his companions chide him. A fellow who is brave enough to stand unafraid for that which is good is brave enough to be a hero under any circumstances. A Scout cannot be a moral coward. If he errs he is honorable enough to take his medicine; not to shift the blame on innocent shoulders. He is loyal, hence he will not countenance coarse expressions that reflect upon his parentage, his church or his God. Scoutcraft is a very practical application of the theory brotherly love. Once a Scout, always a Scout. There are 300,000 in America. In the world there are more than a million. The Scout badge is a passport to the fellowship of any Scout troop in the world. The stranger who bears the badge of a Scout is never without friends in time of need anywhere and the National Headquarters in New York, is a clearing house through which the standing of any visiting Scout can at once be determined. It is a citizen-builder for every town in the country. Its application to Plainfield is found in that Scout law which bespeaks loyalty. Every Plainfield Scout is a booster for Plainfield. His constant effort is so to live that he, for one, will be a credit to his city. By the very oath that he subscribes to before he can become a Scout, he promises to "do my duty to God, my country and to obey the Scout law." He also promises to keep himself physically strong, mentally awake and morally straight, three pledges that alone will make, not only for a better citizen, but for a better community because there is strength in numbers and there are more than a hundred Scouts in Plainfield. The Boy Scout is an unofficial policeman, a non-commissioned fireman, a guide to the stranger, a help to the meek. If he sees corruption he is in honor bound to take the proper action to check it. In case of fire he has been instructed in advance to know just what is the right thing to do at the right time. In the time of emergency

ONE OF STONE & LUCKEY'S PRODUCTIONS.

the Scout will not be found among those who grope and wonder what to do when precious moments are fleeting. He is trained in civic pride. He is taught to stand for what he believes to be right regardless of what the crowd does. The full exercise of this prerogative in every Scout is what makes him as brave to dare to do right as other instructions help him to be physically brave in the emergency. Recognizing the tremendous influence for good that a Boy Scout can exercise over a community of boys the State Fish and Game Commission has recently designated picked Boy Scouts to act as members of a fish and game patrol, one for each community and district in the State and the Department at Trenton has issued to such boys as the Commissioner in each city designates, official badges, the holders of which have power to bring about the apprehension of offenders against the fish and game laws of New Jersey. The Boy Scout Movement does not represent merely a good time for its members. True, they have hikes and bully good times, but there is a serious side to Scoutcraft, and that serious side might be summed up in the keynote of this edition: "Do it for Plainfield."

STONE & LUCKEY.

PHOTOGRAPHERS.

Photography has fairly earned its right to be classed with the fine arts, for the successful photographer of today must have the artistic sense highly developed, or he cannot keep pace with the tremendous progress that has been made of recent years. The art has reached a perfection not dreamed of by the genius Deguire, its inventor, and every year shows greater progress. The leading photographers of Plainfield is the firm of Stone & Luckey, whose studio is located at 125 East Front street. Its equipment is thoroughly modern in every particular, there is nothing old or out-of-date about the place, and it has been pronounced by people in a position to know, the best appointed gallery in New Jersey. This, and the fact that its proprietors thoroughly understand every detail of their art, produces results in every department of photography, of the highest class. Besides the fine portraits produced at the studio which are as good as any made in New York, the firm has built up a large business in out-of-door and commercial photography, and the excellent pictures in this special historical and trade edition of THE DAILY PRESS are good examples of its work along this line. Stone & Luckey's establishment occupies two floors, covering 2,400 square feet of the building 125 East Front street, the first being given up to amateur work, the developing work and framing, while on the floor above is the well-lighted and handsomely equipped studio and general reception room. Nothing has been forgotten or left undone to make the establishment a model home of modern photography of the highest class, and that the efforts of the young gentlemen who comprise the firm are appreciated, is shown by the fact that its business is constantly increasing among the discriminating people of Plainfield and all this section. A specialty is made of children's portraits, of which the accompaning portrait is an example. The partners are Messrs. P. F. Stone and H. L. Luckey, both of whom are thoroughly practical men who give their personal attention to all work entrusted to them. Mr. Stone, who was born near Boston, came to Plainfield about 16 years ago from Newark, and established himself in business. His fine work soon attracted attention, and in a short time he had a clientele of lovers of good pictures composed of many of the most prominent people of this part of Jersey. Mr. Stone is a thorough photographic artist of the modern type. Mr. Luckey, the junior member, is also an expert in his calling, and was formerly in business for himself higher up the street. He is a native of the State, having been born in New Market. He early heard, and heeded the call of the West, however, and for five years lived on his grandfather's ranch in North Dakota. He also resided for a time in Wisconsin. Mr. Luckey is especially skilled in out-door work, and his pictures have attracted much attention. He is a son of Dr. Luckey, the well-known dentist of this city. Both the members of the firm are progressive citizens who are actively identified with the business life of the city and are always ready and willing to do their share toward its advancement.

WILLIAM A. WOODRUFF.

INSURANCE AND REAL ESTATE.

There could be no better guarantee of reliability and straightforward dealing than the fact that a concern has successfully carried on business in the same city for over 40 years, retaining its old patrons and constantly adding new ones. It is a record few business men possess, and those who do have a right to be proud of it. One of the few in Plainfield is Mr. William A. Woodruff, one of the leading real estate and insurance men of this section, whose office is located at the corner of Park avenue and Front street. Mr. Woodruff began business in Plainfield in 1872 when the place was little more than a typical Jersey country town. Few of its inhabitants had the remotest idea that it would become the beautiful and prosperous city it is today. Mr. Woodruff was one of the few, and his confidence was not misplaced. He has been identified with the growth of Plainfield ever since he came here from Rahway, his birth place, and no one has been more active in assisting in the growth of the city during this long period. Plainfield owes much to its real estate men for bringing its attractions and advantages to the attention of the outside world and to none more than Mr. Woodruff, who has always given generously of his time and means to accomplish results. He has been connected with some of the

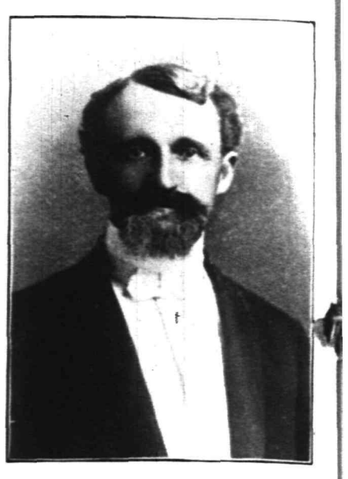

WM. A. WOODRUFF.

largest and most important real estate transactions in this city and numbers among his patrons some of its largest property owners. Mr. Woodruff does a general real estate business in all its branches, buying, selling and leasing city, suburban and country property, managing estates, collecting rents, negotiating loans on bonds and mortgages. He also carries on one of the largest insurance agencies in Plainfield, writing all kinds of policies in the best and safest companies. He represents here such standard insurance companies as the Atlas, American, Commercial Union, Providence, Washington, Springfield, the West Chester, Fidelity and Deposit, the Metropolitan Casualty Co., the American Casualty Co., and the Ocean. These companies, with assets amounting to hundreds of millions, stand at the very head of the list. Mr. Woodruff was born in Rahway, but has lived here nearly all his life and is assisted in the conduct of his business by his son, Mr. F. E. Woodruff. They are public spirited and progressive citizens who are always ready and willing to lend a helping hand to any cause that is for the welfare of old Plainfield. They are among the progressive and public spirited citizens of Plainfield and are ever ready to do anything in their power for its advancement.

C. THORP.

ANTIQUE FURNITURE OF THE VERY BEST KIND.

There is no dimunition in the demand for genuine antique furniture and for years it has been far greater than the supply, so much so, in fact, that the market has been flooded with clever imitations, that would deceive any one but an expert. In purchasing antiques the man or woman who is not an expert, and few of us are, the only safety lies in dealing with an acknowledged authority on antiques, one who has made the subject a study for years and also one who has made a reputation for square and straightforward dealing. Such a dealer is Mr. Christopher Thorp, whose attractive and splendidly stocked warerooms are located at 321 West Front street. Mr. Thorp has by far the finest stock of antique furniture, pictures and bric-a-brac in this city and section, and his place has long been headquarters for collectors. His trade is by no means confined to Plainfield, many of his customers coming here from distant points to select fine pieces from his stock, knowing by experience that bargains are always to be found at his establishment. Mr. Thorp is now 82 years old, a remarkably well preserved man, and could readily pass for 60.

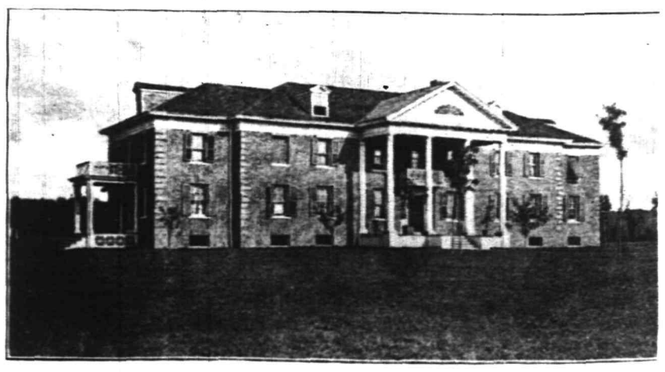

NURSES' HOME.

He is a native of England, but came to this country as a young man. For 18 years he lived in Philadelphia before coming to Plainfield with the business life of which he has been identified for the past 42 years. For many years Mr. Thorp was the leading builder of this section, and scores of the most substantial structures in the city are monuments to his skill. He is also the owner of the Thorp Disinfectant Manufacturing Co., manufacturers of Thorp's Instantaneous Disinfectant and Deodorizer, a standard

article that has been on the market for forty years, and has a wide sale. Mr. Thorp went into the antique business about 16 years ago, and his success is largely due to the fact that he is himself a lover of antiques and has always been a student and collector of them. He is the last remaining member of the Orthodox Society of Friends in Plainfield, who at one time were numerous here and worshiped on Front street near Washington, where the meeting house, now converted into a residence, still stands in a fine state of preservation. Mr. Thorp is one of the best known citizens of Plainfield and has been active in every movement that has been inaugurated for its advancement.

HON. JAMES EDGAR MARTINE.

UNITED STATES SENATOR FROM NEW JERSEY.

Plainfield is the home of United States Senator James Edgar Martine and there are few men, women and children in the city who do not know him either personally or when they meet him on the street. He is a likable man, a true Democrat, both in his principles and his manner of life. Senatorial dignity sits lightly on his shoulders at least when he is in his

HON. JAMES E. MARTINE.
U. S. SENATOR.

home city and his progress down Front street or Park avenue is in the nature of an ovation, for he speaks to almost everyone he meets and never seems to forget a name. Small instances sometimes give an inkling to a man's character that big ones rarely do. In the Senatorial Office Building at Washington every Senator has a room and on the door is his name plate. On that of Senator Martine is the sign "Walk Right In." This goes to show what manner of man he is. He recognizes the fact that he is sent to Washington to represent the people and he wants them to tell him what they want, without having to fight a doorkeeper or await the pleasure of a private secretary. Senator Martine is a farmer and lives at 1100 Watchung avenue on the outskirts of the city. He has always been a Democrat and never made any concealment of the fact that he always wanted to go to the United States Senate. He is a fighting Democrat, has always been active during the campaigns and no matter how dark the prospects were for the party his faith never wavered and he always saw ultimate success, when even the most optimistic leaders lost hope. His success in getting what he wanted by hard work and dogged perseverance should be an inspiration to every young man in the country. Senator Martine has made an excellent representative at Washington as everybody knew he would. He is a working Senator and gives all of his time to the performance of his duties, so his old friends in Plainfield do not see him as much as they would like, but they never fail to call upon him when they go to the Capital, and he is always glad to see them. Senator Martine is a native of New York city, where he was born in August, 1850, and has therefore just passed his sixty-third year. He was educated at the public schools, but owing to the death of his father, was compelled to leave when he was thirteen years old. He came to Plainfield as a young man and is one of its most successful citizens. At the primary election for the choice for the United States Senate, he received 48,458 votes. Senator Martine's term expires in March 3, 1917, but he may always be depended upon to be in the thick of the fight for Democratic principles whether he is returned to the Senate or not.

FRIENDS' MEETING HOUSE.

ERECTED 1787-8.

The one hundred and twenty-fifth anniversary of the Religious Society of Friends were recently celebrated in their quaint old meeting-house on Watchung avenue. R. D. Williams, chairman for the day, read the Scriptures, followed by an address by Mayor Stewart. Margaret F. Vail read the historical sketch. From the annals of their meetings and the public records of old Essex and Middlesex counties, the names of the following Quaker families are shown among those who, over a hundred years ago, bought land in this vicinity, cleared the forest, built homes and peopled the country with men and women who lived here, and wrought and died and left worthy descendants to transmit their names to posterity. These are the family names of the founders of the Plainfield Society of Friends: Shotwells, Moores, Laings, Thorns, Wilsons, Fitz-Randolphs, Kinseys, Vails, Fields, Smiths, Marshes, Websters, Pounds, Robinsons and others.

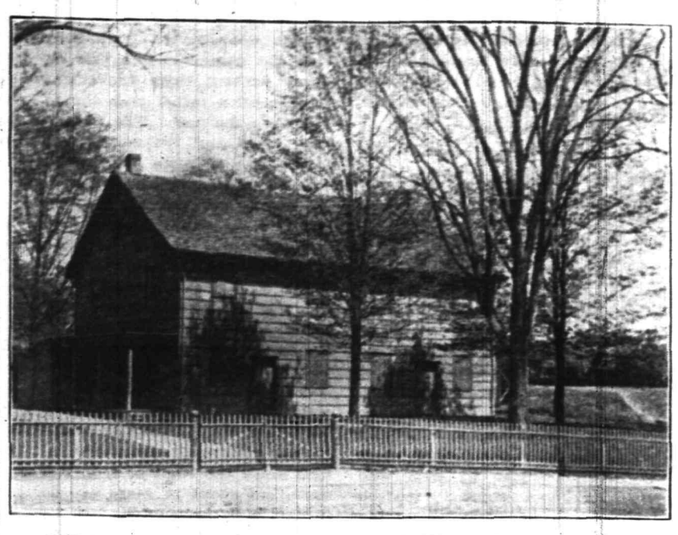

MEETING HOUSE OF THE SOCIETY OF FRIENDS—ERECTED 1788.

PLAINFIELD'S NEWSPAPERS.

The press of Plainfield is clean, up-to-date and enterprizing and is doing its full share toward bringing to the attention of the investor and home-seeker the attractions and advantages of this city and section. There are two daily afternoon papers, The Press and the Courier-News, a weekly, the North Plainfield Review, edited by David J. Carney, known to his intimates as "Uncle Dave," the New Jersey farmer, the Royal Craftsman, the Sabbath Recorder and the Plainfield Business Collegian.

F. C. LANGHORNE.

PHOTOGRAPHER.

For the last thirty-six years Mr. F. C. Langhorne has been taking the pictures of the people of Plainfield and this section of New Jersey, and that his work has been most satisfactory is shown by the fact that he has retained his old customers and is constantly adding new ones. In no other field has there been greater changes during this time than in photography, and he has kept pace with them all. His studio at 105-107 East Front street is fitted up with all the latest appliances, and his customers are among the most discriminating in this section. Mr. Langhorne has nearly 40,000 negatives in his collection, by far the most complete of any photographer in the United States. He also copies and enlarges old pictures and does crayons, water colors and oil work. A specialty is made of instantaneous pictures of children. Mr. Langhorne is a native of New York City, but has been identified with the business and social life of Plainfield for many years. He is the only survivor of the Original Jolly Corks, from which the Elks sprung, and his picture was among those placed in the corner stone of the beautiful Elks Hall, recently completed in this city. Mr. Langhorne is one of the progressive and substantial citizens of Plainfield, and has always done his share towards its advancement along the best lines.

STANDARD AUTOMOBILE & TIRE CO., INC.

BUICK AND FORD MOTOR CARS.

Every season an immense advance is made in the manufacture of automobiles, and the general use of the machine for both business and pleasure is rapidly becoming an accomplished fact. The history of the bicycle is being repeated on a larger scale, and prices are rapidly becoming more reasonable, as manufacturing problems are solved and new inventions made. The leader in bringing about a reduction in price for high-class cars is the Ford Motor Company, represented in Plainfield by the Standard Automobile & Tire Company, whose garage, salesrooms and repair shops are located at 42, 44 and 46 Somerset street. This is by far the handsomest garage and also one of the best equipped in this section. Most garages are gloomy, ill-lighted and badly ventilated, but that of the Standard Automobile & Tire Company is a distinct exception, being bright, attractive and inviting. Especial attention has been given to sanitary conditions, the building and appointments are thoroughly modern, and every comfort and convenience has been provided for the automobilist. Fronting 50 feet on Somerset street the garage extends back a distance of 72 feet, providing a floor space of 3,600 feet. In an L, 30x20, the splendidly equipped repair shops are located, the fine vulcanizing plant has commodious quarters in the basement and the stock room for tires and all kinds of accessories and requisites is on the second floor of the handsome building, which was erected expressly for the purpose for which it is used, along new and original lines. The Standard Automobile & Tire Company are distributors of both Buick and Ford cars, neither of which need any introduction to the automobile world, for they are standards and particular favorites in this section. The Standard Automobile & Tire Company was incorported last year, the officers being Messrs. J. J. Slevin, president; H. P. Voseller, vice-president and treasurer, and John Pedeflows, secretary. Mr. Slevin does not take any active part in the business having other interests that claim his attention, but Messrs. Voseller and Pedeflows are both experienced automobile men, and devote their entire time to building up this flourishing concern. The officers are among the most substantial and progressive men of Plainfield and there is no movement for its advancement but what has their earnest and generous support.

THE NETHERWOOD FIRE HOUSE.

Four passenger stations within city limits of Plainfield.

A splendid place to live is North Plainfield.

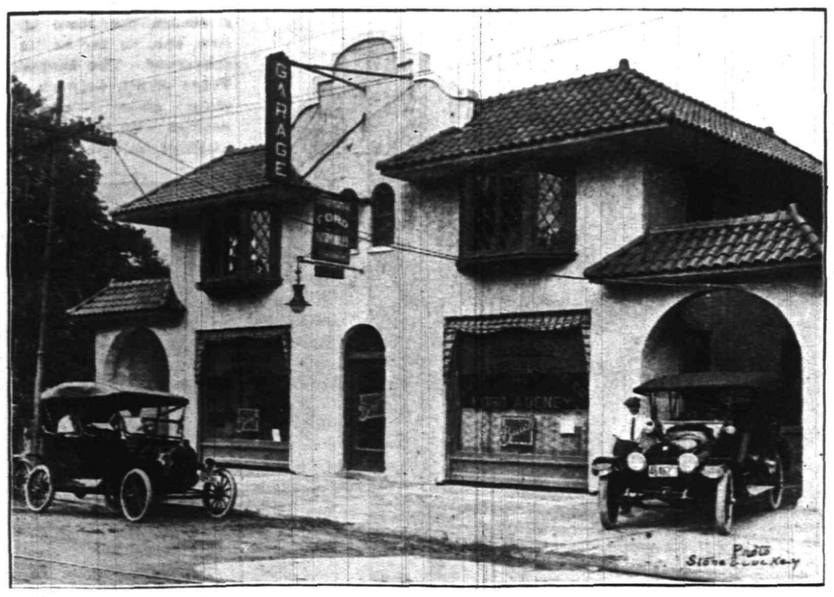

BUILDING OF THE STANDARD AUTOMOBILE & TIRE CO.

HUGH REILLY.

PRACTICAL PLUMBER.

Sanitary plumbing has probably made a greater advance during the last decade than almost any other line of the building trades, although the progress of all of them has been remarkable. The house today not equipped with sanitary plumbing is rare indeed and it would be exceedingly difficult for the owner to find a tenant. The same thing may be said of heating. The day of the open fireplace long since passed, that of the heating stove is rapidly passing and no modern house is now considered complete unless furnaces, steam or hot air heating has been installed. These systems have, though the first cost is considerable, been found much more economical in the end. One of the leading plumbers and heating experts in Plainfield is Mr. Hugh Reilly, whose establishment is located at 148 East Fifth street. Although he has been in business on his own account but a comparatively short time, having been started about five years ago, Mr. Reilly has succeeded by industry and enterprise in getting as patrons some of the most prominent property holders, builders and contractors in this section. There has never been keener competition than there is at the present time in the plumbing, heating and tinning business, and success means the hardest kind of work. Mr. Reilly is a thoroughly practical man, he understands every detail of his business and gives all work entrusted to his care his personal attention. There is no job too large or too small that he is not prepared to do it in the most workman-like manner. Mr. Reilly is a public spirited and progressive gentleman, who is always ready and willing to lend a helping hand to any cause that is for Plainfield's benefit. He is a member of the Board of Health.

PROCTOR'S AND THE PLAINFIELD THEATRE.

It is a peculiar and significant fact that strangers visiting a city for the first time frequently gauge the moral, social and industrial standards of the community by its theatres and the class of entertainment they provide. A population of intelligent, independent and law-abiding people will neither tolerate or patronize inferior and suggestive amusements, insisting upon nothing else but wholesome and educating diversions for themselves and children. A glance about a playhouse suffices to show what sort of people constitute the backbone of the town. If any visitors have been judging Plainfield through this medium, it is safe to say the city has benefited by it. It has been particularly fortunate in possessing theatres second to none in the State, furnishing only the leading, legitimate plays, the pick of vaudeville acts and photo plays passed upon by the American Board of Censors. Nothing cheap or tawdry is offered with the result that all classes meet daily on the common ground of moral recreation. Much of the credit for the elevated tone of Plainfield's theatre is due Harry S. Sanderson, of the firm of Proctor and Sanderson, lessees of the two local playhouses, the Plainfield and Proctor's. Mr. Sanderson came here five years ago, a short period of time in itself but long enough for him to demonstrate that he is a theatrical man in every respect. For thirty-five years he personally conducted Tony Pastor's theatre on 14th street, New York, the best known vaudeville house in America, previous to which he acquainted himself with every phase of the theatrical game. He makes his home in Cranford, and being such a close neighbor was able, to study conditions locally. He believed that Plainfield wanted good entertainment at nominal cost and accordingly on December 2nd, 1908, re-opened the former Stillman Music Hall, which had been closed for seven years. Under the new name of "Proctor's," personally managed by Mr. Sanderson, and presenting vaudeville and moving pictures, it quickly became an important factor in the city's amusements. Less than a year later—or to be exact, on August 15th, 1909, Proctor and Sanderson took over the Plainfield Theatre, then owned and conducted by William J. Counihan, on a five year lease. The same policy of the best that could be secured being none too good, practiced in managing the Proctor house was continued although the class of attractions was purely the legitimate. Mr. Sanderson has remained in constant personal attendance, studying the wants of the local amusement lovers and supplying them to the best of his ability. Today the two houses are enjoying a successful career and are regarded by other cities as the acme of playhouse perfection.

STRAUSMAN-KRAUTHAMER CO.

MANUFACTURERS OF CHILDREN'S AND MISSES' CLOAKS.

Industrially Plainfield is probably growing faster as a centre for the manufacture of women's, misses' and children's garments than in any other direction, and of recent years a number of factories have been started here giving employment to hundreds of men and women, who make good wages, are industrious and intelligent. One of the most successful of these concerns is the Strausman-Krauthamer Co., manufacturers of children's and misses' cloaks at 400-402 Watchung avenue. The factory, located on the third floor of the new Marshall Laundry Building, is unusually bright, well-lighted and sanitary and every comfort and convenience is supplied to the employes, who average about 35 at all seasons. The room fronts 50 feet on Watchung avenue, extending along Fourth street 110 feet, providing a large floor space which is equipped with the latest improved machinery. About 25 machines are in constant service and the product, medium and fine cloaks, is sold for the most part through the well-known house of Ritter Bros., of New York, and at the present time they are giving the public the benefit of their wholesale prices at retail. Especial attention is called to the unusually good sanitary surroundings, under which Strausman-Krauthamer clothing is made, no sweat shop methods are in vogue in this factory and every garment that leaves it will bear the closest inspection both as to workmanship and sanitation. Like nearly all successful concerns the Strausman-Krauthamer Co. was started on a modest scale and has won recognition by the fine quality of its output, its reliability and fair dealing. Established on East Front street, about four years ago, only half-a-dozen people were at first employed. The superiority of the work, however, soon attracted attention and the demand increased so rapidly that larger quarters were required. The firm is composed of S. Strausman and S. Krauthamer, both of whom are thoroughly practical men and give their entire time to the business.

SMITH & HAFF.

LEADING FLORISTS.

Plainfield is a city of flower lovers, and there is scarcely a home, whether a palatial residence or the most modest cottage, but what has its flower beds and beautifully laid out grounds. Nothing has done more to give the city the title of "Beautiful Plainfield" and each resident seems to have entered into a friendly rivalry with his or her neighbor to make the city still more attractive. In this splendid work the firm of Smith & Haff, whose greenhouses and nurseries are at 356 Somerset street, have, since they located six years ago, taken a most active part. These experienced florists have one of the largest and best stocked establishments in this section of New Jersey, and have as their patrons many of the most prominent people in this city and section. They are both thoroughly practical men, who have all their lives lived and worked among flowers and plants, and are past masters in their art. Their greenhouses and nurseries are headquarters for flower lovers, and every year the patronage they receive is greater, showing that their efforts to give Plainfield a high-class establishment is generously appreciated. There are six greenhouses, each about 22x100, and containing a total of more than 12,000 feet of glass. The grounds are about 350x500 feet, and the location, just at the foot of the Watchung Mountains, is ideal. Everything is flowers. Trees and shrubs can be supplied by this firm promptly and at reasonable prices, and those who have not visited their place have yet a pleasure in store for them. The business was founded many years ago, and was conducted for 20 years by Frank Miles, who was succeeded by the present firm, which consists of Messrs. James Smith and T. D. Haff. Mr. Smith is a native of Scotland, the home of so many famous gardeners, while Mr. Haff comes from Long Island. They are both thoroughly practical men, progressive and energetic, and it is a pleasure to chronicle their success—reflecting credit as it does both on them and their patrons.

JOSEPH T. VAIL.

REAL ESTATE, FIRE AND LIFE INSURANCE.

There is no class of citizens that do more for the growth and advancement of a community than those engaged in the real estate business. They are one of its most valuable assets, constantly at work presenting its attractions and advantages to home-seekers and investors, and playing an active part in its development. Plainfield owes much to its real estate men, who are among its most progressive people and no one has taken a more active part in promoting its growth than has Mr. Joseph T. Vail, the dean of the profession; for in point of service he out-ranks them all. Mr. Vail, whose office is at 173 North avenue, began business in Plainfield in 1873, fifty years ago, when the now flourishing city was scarcely more than a country village of a few thousand souls. His office was a small one-story frame structure, just opposite where the railroad station now stands, and stood on the same site his present office is located, he having bought the property years ago and built the building, part of which he now occupies. Mr. Vail early in life concluded that Plainfield had a bright future and invested extensively in real estate. But he is not one of that class who buys property and waits for others to improve, so that he can derive the benefit. He has always been active in developing his property and his example was followed by many others. Mr. Vail does a general real estate business, buying and selling, managing estates, collecting rents and negotiating loans. He also carries on an extensive insurance department, writing all kinds of insurance—fire, life, accident, health, liability, automobile, boiler, plate glass, and all forms of policies in reliable companies with assets amounting to millions. Associated with him is his son, Mr. E. Frank Vail, who has built a large number of the handsomest and most modern residences in the city and suburbs, and has been instrumental in locating many home-seekers in Plainfield. The senior Mr. Vail came here from Brooklyn while his son is a native. They are among the progressive men of the city and are always among the first to aid in any movement that is for its welfare.

KENSINGTON RIDING ACADEMY AND BOARDING STABLE.

Riding and driving continues to be a favorite amusement with the people of Plainfield and this section of Jersey,

THE KENSINGTON RIDING ACADEMY

notwithstanding the popularity of the automobile. The excellent streets of the city and the fine highways that stretch away into the beautiful surrounding country, the bridle paths in the Watchung Mountains and the many handsome suburban places, make a constant appeal to the horseman and horsewoman that is not to be resisted. As a health-giving, brain-resting and altogether delightful recreation there is nothing to compare with a gallop across country or a leasurely canter along a country road. Located here in Plainfield, at number 775 Kensington avenue, is the Kensington Riding Academy and Boarding Stable of which Mr. Josef Grandl is the popular proprietor. Mr. Grandl is one of the most accomplished horsemen and expert riding masters in the country and under his experienced and capable management the academy has had the most successful years of its history. It was established by Dr. Knott, 10 years ago, who conducted it for several years being succeeded by Mr. Goring. About four years ago Mr. Grandl purchased the business, made extensive improvements, introduced the latest methods of teaching and during his administration the popularity of horseback riding has had a great revival. The Academy is supplied with every facility for teaching ladies, gentlemen and children to ride safely and gracefully. There is always an experienced riding master and lady instructor in attendance, the horses used in teaching are well-broken and perfectly safe and some of the best horsemen and women, not only in Plainfield, but in New York and other cities, have learned at the Kensington. Mr. Grandl also conducts a boarding stable where the best accommodations can be had at reasonable rates and also keeps for hire a number of excellent saddle horses. He has made a host of friends since coming to Plainfield and is one of its most popular citizens.

EDWARD C. HARDINGHAM.

REAL ESTATE AND INSURANCE.

No class of business men have done more for the growth and progress of Plainfield than have those engaged in the real estate business. They were among the first to note its attractions as a residential city and then its advantages for certain lines of industrial endeavor and it has been largely through their untiring efforts that the country town has blossomed into a beautiful, modern city. Among the leading real estate and insurance men of Plainfield, who have for years played a prominent part in its advancement is Mr. Edward C. Hardingham, whose office is located at 152 North avenue, adjoining the railroad station. Since beginning business here years ago Mr. Hardingham has been engaged in many important transactions, and his knowledge of property values in this city has made him a recognized authority. Mr. Hardingham thoroughly covers the entire real estate field, buying and selling property, managing estates, collecting rents and negotiating loans on mortgages. He has also built up one of the largest insurance agencies in Plainfield, representing companies with millions of assets and the highest stand. All classes of policies are written by Mr. Hardingham—fire, life, accident, health, liability, automobile, boiler, plate glass and burglary. Among his companies are the Massachusetts Bonding and Insurance Co., London and Lancashire Guarantee and Accident Co., Rhode Island, The Insurance Company of State of Pennsylvania, Rochester German Underwriters, Stuyvesant and Pennsylvania Fire Insurance Company. Mr. Hardingham has every facility for handling both real estate and insurance and numbers among his patrons some of the most discriminating property holders of this city and section. He is one of the progressive citizens of Plainfield and is doing his full share toward its growth and prosperity.

Write Plainfield Board of Trade or Chamber of Commerce for full information regarding this grand old town.

DAVID J. CARNEY, PUBLISHER OF THE REVIEW.

TAPSCOTT BROTHERS.

REAL ESTATE AND INSURANCE.

There is a vast difference between the really progressive real estate men of today, the product of modern conditions, and those of a couple of decades ago, most of whom sat in their generally dingy offices, from morning to night, waiting for business to come to them. The up-to-date real estate man goes after it and gets it too, while the old type has nearly or quite retired from the field. One of the most enterprising real estate firms located in Plainfield is that of Tapscott Brothers, whose office is located on the second floor of the Courier-News Building, 220 Park avenue. This firm was established about 12 years ago and since that time have been connected with a number of important transactions. It does not confine its operations entirely to Plainfield, though; it has an extensive business here, but goes all over New Jersey and adjoining States. The firm does a considerable brokerage business and also thoroughly covers the real estate field in all its branches. Among its other connections it represents the United States Realty Corporation of New Jersey. The firm is composed of H. B. and C. S. Tapscott, both of whom are well and favorably known in real estate and business circles in this and other cities. They are among the progressive and public spirited citizens of Plainfield and are taking an active part in its development.

COLUMBUS HALL.

JOS. W. GAVETT.

FINE CHINA, CUT GLASS AND LAMPS, GAS AND ELECTRIC FIXTURES.

Among the attractive stores of every city those devoted to the sale of china, glassware, lamps, gas and electric fixtures stands in the front rank. The advance that has been made during the last few decades in the manufacture of this class of goods has been really wonderful, some of the greatest designers of the world have devoted their talents to this field of endeavor and as a consequence the family of moderate means can today afford the same artistic furnishings that a few years ago were within the reach only of the wealthy. Plainfield supports in the beautifully furnished and splendidly stocked store of Joseph W. Gavett, 318 West Front street, one of the largest establishments devoted exclusively to this class of goods in New Jersey, and it would be a distinct credit to any city many times its size. Fronting 25 feet on the main thoroughfare in the shopping district it extends back a distance of 85 feet and as both the basement of the building and also that of the one adjoining is occupied, a floor space of over 6,000 square feet is provided to accommodate the immense stock carried, by far the largest and most select ever assembled in Plainfield. Artistically arranged, as it is, the display is a most beautiful one and every lover of both pretty and useful things in glass, china, porcelain, bronze and metal will be delighted upon visiting this store. A specialty is made of fine china and cut glass and the latest designs in lamps, gas and electric fixtures. The supply is enormous and the wants of every purse and taste have not been studied by Mr. Gavett, for he handles all qualities. The display of Dorflinger and other cut glass is alone worthy a visit. The business is one of the oldest in Plainfield, having been established in 1862 on Park avenue by Mr. William L. Gavett, father of the present proprietor. About a dozen years ago it was removed to the present commodious quarters, for the purpose of securing more room. This store has for over half a century been one of the established institutions of Plainfield, having all the prestige that only years of straightforward dealing can confer and at the same time thoroughly modern in its methods of merchandising. Mr. Gavett is one of the substantial business men of the community, a progressive citizen who is always ready to do all in his power for its growth and prosperity.

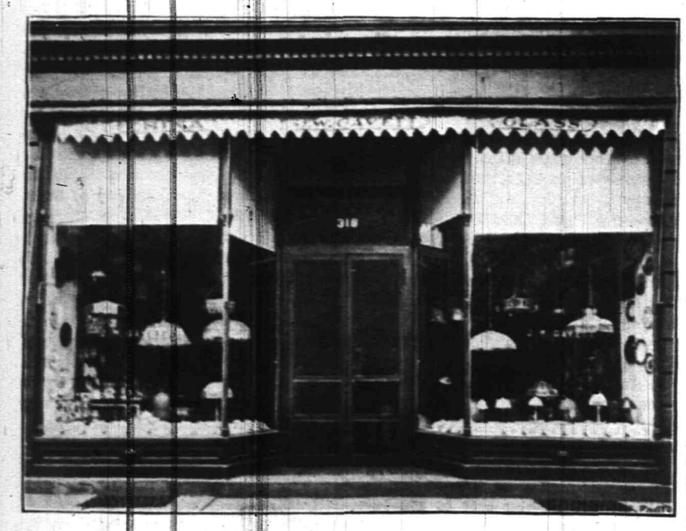

STORE OF J. W. GAVETT.

TIMBO COMPANY RESTAURANT.

A GOOD PLACE TO DINE.

Few places are more attractive to the lover of good things of life than is a new restaurant, conducted by men who thoroughly understand their business and take a genuine delight in pleasing their patrons by giving them the very best the market affords, cooked in the best style, served well and at reasonable prices. That there was ample room for just such a place is shown by the welcome given the enterprise of The Timbo Co., which in the latter part of September, opened a modern, up-to-date restaurant at 119 North avenue a few doors above the Press Office and near the railroad station. Nearly everyone in Plainfield knows and likes Mr. Timbo, manager of the new company. He has lived in the city nearly all his life, having come from his native country of Italy and settled here as a boy. By industry and straight forward dealing, he built up a large business at his former restaurant on North avenue and his host of friends are giving him a genuine welcome back into active service. Mr. Timbo is serving the best of meals a la carte at the new place, the business men's lunch at 25 cents is a tremendous hit and, as they keep open until 2 o'clock, theatre parties will find this an ideal place to get refreshments after the play. It is a pleasure to chronicle the return of Mr. Timbo to the restaurant business for he knows by experience what the people of Plainfield want and he is prepared in every particular to give it to them in his old-time style. Mr. Thomas Burke, who is associated with Mr. Timbo in his new venture, is a native of Plainfield, and is a machinist by trade. Before joining the present firm he was in the employ of Mr. Timbo, higher up North avenue. The firm is noted for their honest dealing, true public spirit and the very best of service.

Four passenger stations within city limits of Plainfield.

COLLEGE OF MOUNT SAINT MARY.

As an educational centre Plainfield has natural advantages possessed by but few places, and located here are some of the best schools in the country. Notable among them is the College of Mount Saint Mary, situated half-way up one of the beautiful Watchung Mountains, a section of New Jersey long known as the "Picture Lands," about 20 miles from New York. The main building is a noble and inspiring mass of unusual grace and dignity. In design it is a free handling of the classic style, the dominant character being expressed in the disposition of the masses and the refinement of the proportions. The classic details are in harmony with the Ionic portico which marks the main entrance. The exterior is of handsome buff-tinted New Jersey stone, with columns, quoins and trimmings of buff Indiana limestone. The tower is of copper, the roof of slate. The warm color effect is rich but subdued, and is charming in its setting against the back ground of verdure and the primeval forest which flanks on the sides. The interior is finished in marble and hardwoods in soft, harmonious tints. The construction is of superior quality and finish, absolutely fire-proof. The campus is a clearing surrounded by a luxuriant forest of sixty acres. Indeed the bracing air, the high altitude and perfect sanitation makes the College a delightful health resort, as well as school; it is near enough to the busy city of New York to catch the inspiration of its life and energy and to avail itself of the advantages which this city affords as the centre of social life as a city pre-eminently rich in educational influence. This fortunate proximity to the metropolis secures for the College, in addition to its own resident faculty the services of professors of high intellectual attainments. The College of Mount Saint Mary was founded in 1908 by the Sisters of Mercy for the Academic and Collegiate education of young women. The College has for its aim the training of young women for higher efficiency in intellectual and social work. Its spirit is Catholic and American. Its chief care is naturally the development of character awarding to the ideal of true Catholic womanhood. Every effort will be made to so arrange and adopt the training that the graduates will be fitted to enter, and to adorn any sphere of life. Special courses in Domestic Economy will prepare young women to become wise and efficient mistresses of homes. Training in education, music, arts, and sciences will prepare them to enter vocational fields adapted to their special talents. Association with the Sisters will train them in the social graces and courtesies so essential to the leading women of all times. The buildings comprise the Academy and the College proper, the latter, Gabriel Hall, built recently at a cost of nearly $120,000. It is similar in style and structure to the main building, is absolutely fireproof, is heated by steam and lighted with gas and electricity. The students rooms are comfortable and cosy. The sanitary conditions of these rooms are perfect in every respect. All the baths have tiled floors, and marble walls. The gymnasium is supplied with shower and needle baths and has adequate equipment for necessary physical training and for indoor games. The college has a good collection of general literature and works of reference, to which the students have access at all times. Besides this the Plainfield Public Library is open daily for readers, and for obtaining books. Magazines, reviews and quarterlies upon literature, science and religion, are provided for the students. The college possesses ample laboratory facilities for work in chemistry, physics and biology and domestic science. The laboratories are provided with slate covered tables, electric current, gas, steam, hot and cold water. Additions are being constantly made to the apparatus equipments. The officers and faculty consist of His Lordship, the Right Reverend James Augustine McFaul, D.D., LL.D., president ex-officio; the Sisters of Mercy, Rev. William H. Miller, A. M.; Rev. John A. Baldwin, A. M.; Louis Emery Tucker, A. M.; John Alfred Brewster, A. B.; Moriz Stoehr, A. M.; Agnes C. Allen, A. B.; J. J. Savitz, Ph. D., and Sergt. Henry Barker. It is the aim of the College as a distinctly Catholic institution to offer to its students every opportunity to obtain a thorough knowledge of Catholic doctrine and practice. Hence the courses in religion form an organic part of the College curriculum. They are conducted with a view to solid religious formation; therefore, the work is so arranged that students who remain four years, the full time for degrees, will have studied a systematic exposition of fundamental truths. Difference in religion will not, however, be regarded in the admission of pupils who are willing to conform to the general regulations of the school.

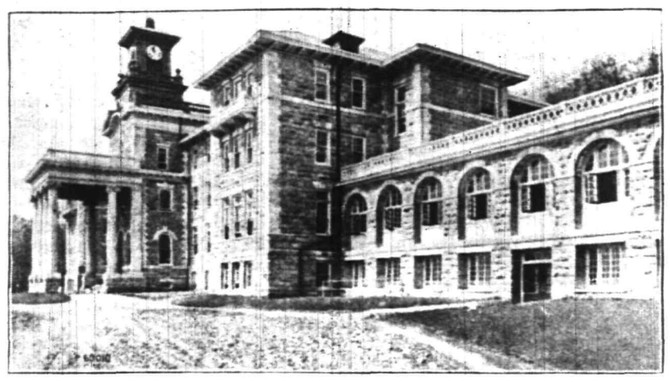

MAIN BUILDING AND ARCADE, MT. ST. MARY'S COLLEGE.

H. P. GREENWOOD.

SUCCESSORS TO GREER & GREENWOOD, HATTERS AND MEN'S FURNISHERS.

Every really well-dressed man pays particular attention to the details of his wardrobe—to his shirts, his underwear, collars, cuffs and neckwear and above all to his hats. These seemingly little things make a big difference in a man's appearance and are of quite as much importance as his clothing. This is the reason why the best dressed men always buy from hatters and haberdashers, men who make a specialty of gentlemen's furnishings and hats and of nothing else. For a dozen years or more the establishment of Greer & Greenwood, 135 East Front street, was headquarters for a large percentage of the best and most stylishly dressed men of Plainfield and this vicinity and it has continued to be since Mr. H. P. Greenwood, on June 23 last, took charge and has since continued the business. Mr. Greenwood has had many years experience, he is thoroughly familiar with the needs of his patrons and the immense stock carried by him is kept fully up to the times and comes only from the most reliable manufacturers, both at home and abroad. All that is latest and most seasonable in gentlemen's underwear, neckwear, collars, cuffs, shirts, hosiery, gloves and notions, hats and caps can be found at his attractive store, and, notwithstanding the high character of the goods he invariably handles, his prices will be found most reasonable. In addition to his gentlemen's furnishing goods business Mr. Greenwood represents here the old-established and reliable merchant tailoring firm of Browning-King, of New York, one of the first high-class concerns to establish representatives all over the country to take orders for their high-class clothing, made to order. There is no firm in the country with a better reputation, and Mr. Greenwood has built up a large and rapidly increasing trade in custom clothing. Mr. Greenwood is a native of New York, but has been a resident of Plainfield since nearly 20 years ago, with the exception of some years spent in Savannah, Georgia. He is one of the city's progressive merchants and is always ready to do all in his power for its advancement and prosperity.

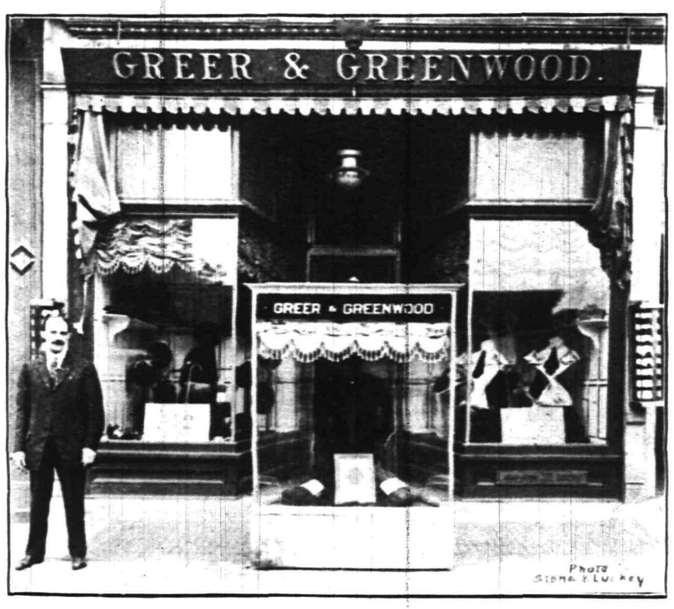

STORE OF H. P. GREENWOOD.

PLAINFIELD NICKEL PLATING WORKS.

SILVER, BRASS AND COPPER PLATING.

Many people do not realize the wonderful improvement that could be made in the attractiveness of their homes by having the metal work of the furniture and fittings refinished, plated or lacquered. They can be made like new at a reasonable cost and will stand the wear and tear of years if the work is done by men who thoroughly understand modern methods and have proved their ability to do the highest class of work. That the Plainfield Nickel Plating Works do this can be proven by thousands of patrons among the housekeepers of this city and section as well as by many of the leading manufacturers. The plating works, of which Mr. Herman A. Weber is the enterprising proprietor, are located at 508 West Second street, and are equipped with the very latest improved apparatus for silver, brass and copper plating. Chandeliers, brass bedsteads and metal furniture of every kind, bath room and other fixtures, bric-a-brac, in fact, any metal article can be refinished, replated or lacquered and made to look as new and bright as when it left the hands of the maker. The change is simply wonderful and the cost trifling when the class of work done by the Plainfield Nickel Plating Works is considered. Mr. Weber has among his patrons some of the most prominent families of Plainfield and has built up a business which extends throughout a radius of many miles about the city. He also does a great deal of work for manufacturers, including the press works of Potter, Scott and Hall, the Manganese Safe Co. and other important local enterprises. No work is too difficult for his equipment and facilities and articles shipped to him by freight or express receive the same careful attention he gives to all work done at his establishment. Mr. Weber is a native of Plainfield and is one of that type of optimistic men who always look on the bright side of things and are doing their full share in the development of the place along the best lines.

Write Plainfield Board of Trade or Chamber of Commerce for full information regarding this grand old town.

Excellent Chamber of Commerce and Board of Trade in Plainfield.

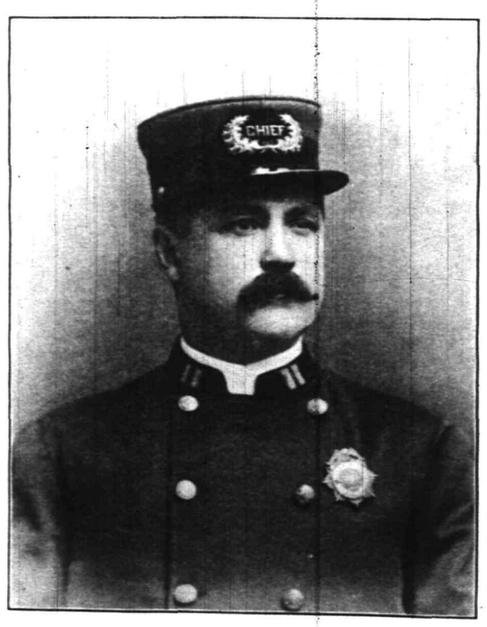

CHIEF OF POLICE PATRICK S. KIELY.

P. A. McVOY.

PLUMBING, HEATING AND TINNING.

Not many years have elapsed since sanitary plumbing and the heating of houses by steam and furnaces were regarded as luxuries to be enjoyed only by the wealthy, but fortunately this time has passed and in this day the house without these conveniences is the exception rather than the rule, as was once the case. The advance has been rapid and the modern plumber must have a more than ordinarily wide-awake man to keep in touch with the many improvements that are constantly being made. Among the plumbers and metal workers of Plainfield, who can be placed in this catagory, is Mr. P. A. McVoy, whose shop is in the rear of his residence, 266 East Front street. Mr. McVoy is one of the best known plumbers, steamfitters and tinners of this city, where he was born, learned his trade and has always lived. He learned his trade with his father, Mr. I. L. McVoy, with whom he was afterwards associated in business under the name of I. L. McVoy & Sons, but about 15 years ago decided to start in business on his own account, in which he has been very successful. There is nothing in the line of plumbing, steam, hot water and hot air heating, furnace work and tinning that Mr. McVoy is not prepared to do at short notice, and in the most workman-like manner. He uses only the best of material, employs the most skilled and experienced workmen, and satisfaction is guaranteed. Mr. McVoy gives his personal and particular attention to all work entrusted to his care, large or small, and he has succeeded by his ability and straight forward dealing in building up a large and growing business among the leading property owners, builders and contractors of this city and section.

JOHN J. VARLEY

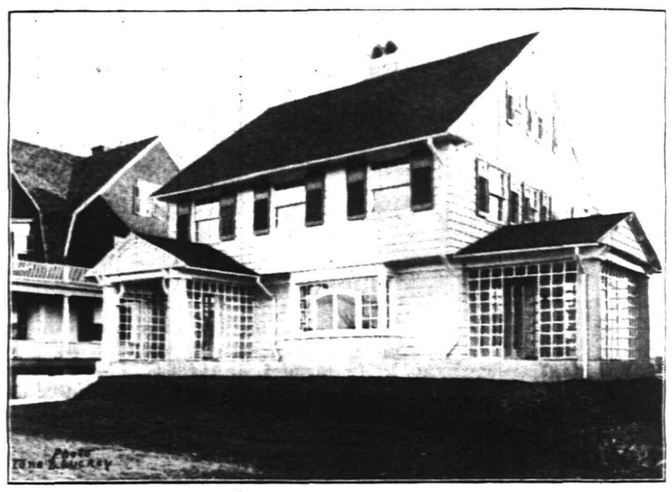

RESIDENCE, 1150 MARTINE AVE., OWNED BY P. A. McVOY.

JOHN J. VARLEY.

"THE PARIS."

LADIES' FURNISHINGS, MILLINERY, CHILDREN'S AND INFANT'S WEAR.

Few cities the size of Plainfield can boast of an establishment as attractive, commodious and well stocked as that carried by Mr. John J. Varley at "The Paris," 142-144 West Front street, in the centre of the shopping district. Mr. Varley deals exclusively in ladies' furnishings, millinery, children's and infants' wear, and he has, within the comparatively short space of two years, made his store the headquarters of the best dressed and most discriminating ladies of Plainfield and this section. They were not long in learning that quite as good, and often better bargains can be had at J. J. Varley's as in New York, and many of Mr. Varley's customers, who formerly did much of their shoping in his line in the metropolis, buy all of their supplies from him. The first impression one has upon entering his place of business is the air of freshness everywhere apparent. The goods all seem to be just from the factory, and they are what they seem, for Mr. Varley is not one of those merchants who carry goods over from season to season until they are sold. His stock must be of the latest and from the best makers, and at the beginning of a season the store is practically a new one, so far as its contents are concerned. The shopper enters from Front street, between a long row of plate glass windows artistically dressed with the latest in ladies' furnishings, millinery, children's and infants' wear, both imported and domestic and of every grade, but each grade is of the best. The store room, splendidly furnished, with the latest in fixtures, extends back 200 feet, is 45 feet in width, thus giving an immense floor space for display. It is one of the best lighted stores to be found anywhere and every comfort and convenience has been provided for the shopper. Mr. John J. Varley, the proprietor of this section of the "Paris" store came here eight years ago from Scranton, Pa., and before going in business on his own account was connected with the firm of A. E. Force & Co. From the time he made his home in Plainfield he has taken the greatest interest in everything that concerns the place, in the future, of which he has the greatest confidence. Mr. Varley is a prominent member of the Chamber of Commerce, of which he is assistant secretary, and during the absence of the secretary, who now lives in New York, the duties of the office, to a great extent, fall upon him. He has an infinite capacity for work, however, is public spirited and progressive, and always ready and willing to lend a helping hand to any cause that is for the welfare of this city and section.

BUILDING MATERIALS PLENTIFUL.

The heart of this mountain range is an excellent trap rock easily quarried and ready to use in building, so finely and regularly has nature shaped it into longitudinal blocks. Mechanical appliances for crushing it are in use in a number of local quarries, and the superb streets of Plainfield, and the fine country roads extending out of it, in all directions, have made this part of New Jersey, with this city as a centre, the paradise of the automobilist and wheelman, the farmers delight and the livery man's golden opportunity. The supply of this road making stone is practically inexhaustible, notwithstanding the fact that the quarries have been worked for more than half a century, and the authorities are taking every advantage of what a bountiful Nature has provided. About a hundred miles of roads and streets, having trap rock from the Watchung Mountains as a basis, have already been built, and more are being constantly added. Fine building stone is also found in the mountains and many of the handsome business houses, residences and public buildings are examples of its beauty and durability; notably the college of Mt. St. Mary, the Babcock Building, in which the post office is located, St. Joseph's and other churches.

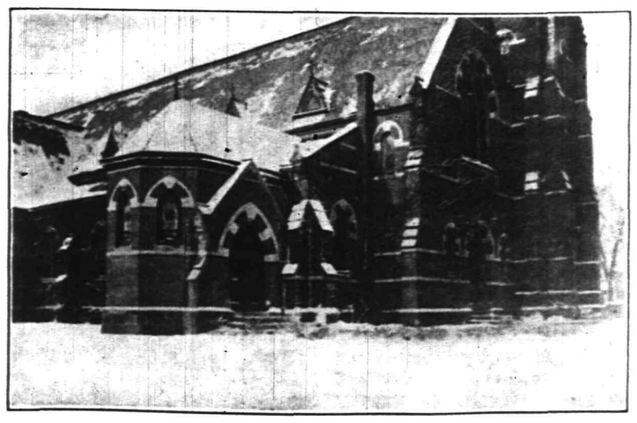

ST. MARY'S ROMAN CATHOLIC CHURCH.

THE PLAINFIELD TRUST COMPANY

SAFE and CONSERVATIVE

O. T. WARING, President

BEGAN BUSINESS JUNE 4, 1902

Probably no one thing is so essential and necessary to the progress and prosperity of a community as safe and sound financial institutions conducted along liberal, yet at the same time, strictly business lines, and no city can hope to see its advantages properly developed unless it possesses them. They are one of its most valuable assets, an asset that is constantly paying dividends in one way or another. This city has such an asset in the Plainfield Trust Company, and during the eleven years that have elapsed since it was chartered by the State of New Jersey its growth has been remarkable. On June 4, 1902, the company began business with deposits of $124,636, surplus and profits of $10,000 and a capital stock of $100,000. On June 4 of the present year the deposits amounted to $4,819,453.99, surplus and undivided profits $291,018.71. The capital stock has never been increased and the total assets by the last official statement issued amounted to $5,244,-155.22. Railroad and other bonds, $794,216.70; bonds and mortgages, $1,-099,471.60; demand loans, time loans, and bills purchased, $2,458,817.62; banking house, $85,000.00; overdrafts, 73.29 cents accrued interest, $15,666.95, and cash and reserve, $790,909.06. It has, during its career, exercised a potent influence in the growth of Plainfield. When the company was organized the total deposits in the banks of the city only amounted to about $2,500,000, while today they are in the neighborhood of $12,000,-000. That the Plainfield Trust Company has had much to do with this splendid increase no one can deny who has studied its history. Managed by some of the foremost business men of the country, who make their homes here, it is a splendid example of what virile force can do when properly applied. The officers and board of directors have from the first given their personal attention to every detail of the management. The institution has never been one of those controlled by one or two men, and there is no doubt but what its success is largely due to the fact that there has always been the greatest harmony and co-operation. This has engendered a feeling of confidence in the stockholders and depositors absolutely necessary in successful banking. The institution is a bank as well as a trust company and is governed by stringent laws especially designed to safeguard the interests of its customers. In the banking department accounts are subject to check, 3 per cent. interest being paid when a balance of $500 or more is maintained. This interest is figured on daily balances and is credited quarterly. No exchange is charged on items deposited and on accounts maintaining a substantial balance, a New York checking privilege is granted, when desired, whereby customers' checks are payable in New York, thus making an account with this institution equivalent to a New York account. Accounts in the special department are not subject to check, but draw interest at the rate of 4 per cent., credited semi-annually, January 1 and July 1, on all accounts that have remained on deposit for three months or longer, prior to these dates. The safe deposit and storage vaults in the splendid banking house at Second and Park avenue, erected in 1905, are of the latest and most improved fire and burglar proof pattern, affording unsurpassed protection to all valuables. Boxes may be rented from $5 to $150 a year according to size. The storage vault, also fire and burglar proof, is fitted with trunk racks and partitions which make it possible to keep trunks and packages in perfect order so that access may be had to them at a moment's notice. The charges are based on the space occupied and the value of contents. Under its charter the Plainfield Trust Company is authorized to act as executor, administrator, guardian, trustee, receiver, assignee, registrar or transfer agent, and as agent for the care of property, the collection of rents, interest, etc. It also acts as custodian, holding in trust stocks, bonds and other securities, or in any capacity of a fiduciary nature. A banking by mail department is also conducted on an extensive scale and the company issues, at current rates, travellers cheques, letters of credit and drafts on foreign countries. Every possible facility is afforded its customers and their convenience is constantly studied with the result that every year shows a healthy increase in business. The officers of the company are: O. T. Waring, president; A. V. Heely, vice-president; Henry A. McGee, vice-president; J. Herbert Case, vice-president; De Witt Hubbell, secretary and treasurer; F. Irving Walsh, asst. secretary-treasurer; A. H. Kirby, asst. treas., and the members of the Board of Directors are J. Herbert Case, Plainfield, N. J., vice-president, The Farmers' Loan and Trust Co., New York; Frederick Geller, New York, attorney and counsellor-at-law, New York; Augustus V. Heely, Plainfield, N. J., vice-president The Farmers' Loan and Trust Co., New York; James W. Jackson, Plainfield, N. J., executor of the Jesse Hoyt Estate, New York; Edward H. Ladd, Jr., Plainfield, N. J., Ladd and Wood, bankers, New York; Charles W. McCutchen, Plainfield, N. J., Holt & Co., commission merchants, New York; Henry A. McGee, Plainfield, N. J., Standard Oil Company, New York; Harry H. Pond, Plainfield, N. J., vice-president Mechanics and Metals National Bank, New York; Charles A. Reed, Plainfield, N. J., attorney and counsellor-at-law; Isaac W. Rushmore, Plainfield, N. J., dairy products, New York; Frank H. Smith, Plainfield, N. J., Register Union County, Elizabeth, N. J.; Samuel Townsend, Plainfield, N. J., President Peoples National Bank, Westfield, N. J.; Cornelius B. Tyler, Plainfield, N. J., Tyler & Tyler, Attorneys, New York; Lewis E. Waring, Plainfield, N. J.; Edward Sweet & Co., bankers, New York; Orville T. Waring, Plainfield, N. J., Standard Oil Company of New Jersey, N. Y. Much of the company's success is due to this exceptionally strong board of directors, whose names and connections have given it prestige in its home city and throughout the State. These directors, all of whom, as may be seen from the above list, are representative men in the community, take an active personal interest in the Company's affairs and stand ready at all times to give its customers the benefit of their judgment and wide business experience.

advertisement

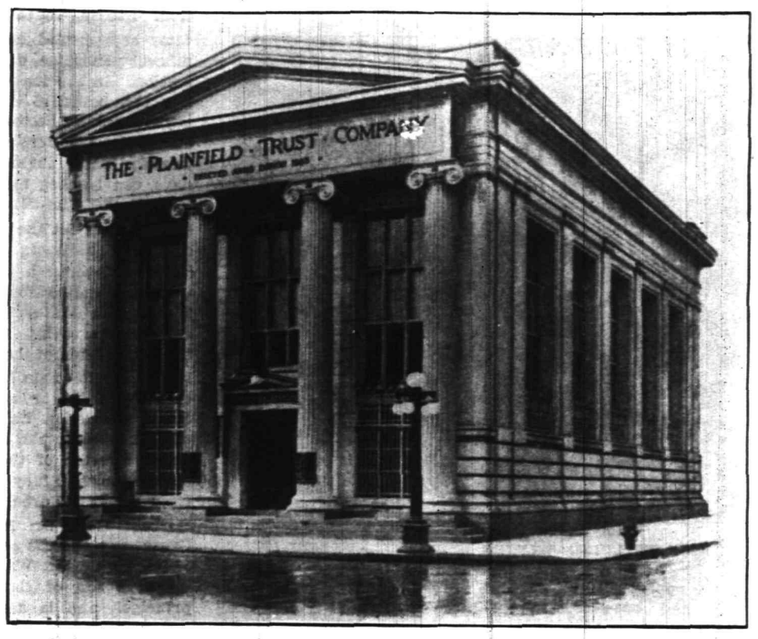

HOME OF THE PLAINFIELD TRUST COMPANY.

FRED ENDRESS.

CITY COUNCILMAN AND SELF MADE MAN.

One of the greatest obstacles to clean and progressive municipal government is the reluctance of business men to take an active part in public affairs. This, at least, is the difficulty in many cities, especially in those where machine rule dominates. Plainfield, however, is fortunate in this respect, and has been for many years, a large number of its most prominent business and professional men having held positions, in most cases at a sacrifice. The city is one of the best governed in the country, and without doubt this is due to the business man in politics. One of the most active men in municipal affairs is Mr. Fred. Endress, of 941 West Sixth street, a member of the Common Council, who has made an enviable record during his first term in office, bringing to his duties his long experience and training, as one of the successful business men of Plainfield. Mr. Endress is a self-made man in all that this sometimes abused term implies. He is a native of the Kingdom of Bavaria, emigrating to this country as a young man in 1889. Upon coming to Plainfield he worked hard, and engaging in the meat and provision business on a modest scale, and by industry, perseverance and straightforward methods succeeded in becoming one of the leading merchants of the city, at one time being at the head of three flourishing establishments. He was the founder of the business since transferred to the Endress Company, retiring from the concern about five years ago, for the purpose of devoting himself to other interests and also to regain his health. He is a large property holder, owning the handsome building apartment house and big store occupied by J. A. Smith and Brother, the grocers on Front street, the fine new Endress Building on Madison avenue, and other important structures. Mr. Endress has for years been actively identified with the business life of the city and has shown his confidence in its future progress and prosperity by investing heavily here. Before making his home in this city, Mr. Endress lived for a time in the South, where he was connected with the Magnolia Springs Hotel, near Jacksonville, Florida, also with the Plant System of Hotels, and was for a while connected with the magnificent estate of George Vanderbilt, known as "Biltmore," near Ashville, N. C. Since retiring from active business life, Mr. Endress has given much of his attention to municipal affairs and as chairman of the Committee on Fire and Buildings of the Common Council, has made his mark. He was a promoter, and is a member of the Board of Directors of the Crystal Ice and Coal Company, one of the largest concerns in the city. Mr. Endress is an enthusiastic automobilist and is the owner of a fine machine. He is one of the progressive men of Plainfield and is always ready to do everything in his power for its growth and prosperity.

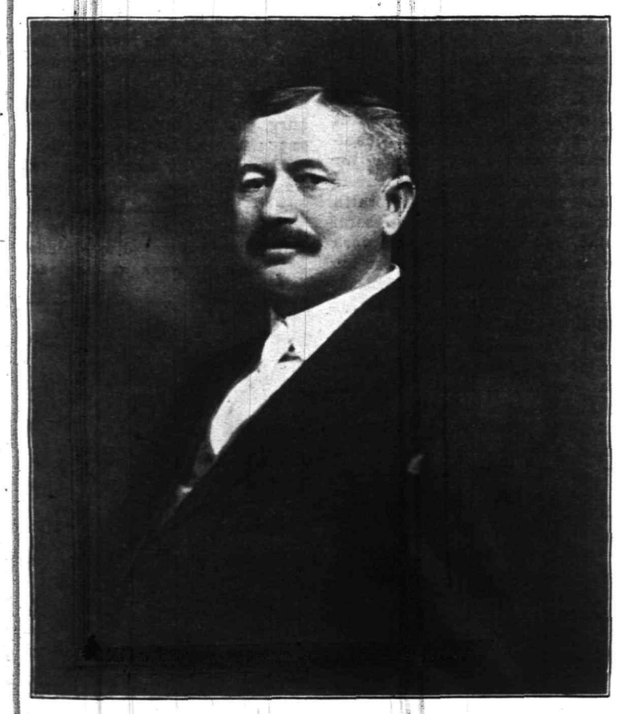

MR. FRED ENDRESS.

J. C. POPE & CO.

GENERAL INSURANCE AND REAL ESTATE AGENTS—FIRST NATIONAL BANK BUILDING.

Every intelligent person cannot help but recognize the great value of insurance in all its various forms, and nearly everyone carries it to a certain extent. Many property owners are not, however, insured extensively as they should be, they do not seem to realize the fact that it is the very best investment they could possibly make, and it has always been a mystery to the well-insured man, content in the knowledge that his loved ones and property are safe, why this should be so. Having decided to insure, the next step is the selection of a company, almost as important a question to be decided as that of insuring. For many years the firm of J. C. Pope & Co., which was recently reorganized, has been patronized by a large number of the most discriminating people of Plainfield in this section. Mr. Pope, the founder of the business and treasurer of the Plainfield Savings Bank, built up a large clientele, representing as he did some of the best companies in the world with assets of millions. In addition to carrying on a general fire, life, health, accident, automobile, plate glass and liability insurance agency, the firm has added a real estate department. It covers the entire field, by selling, leasing and renting city, suburban and country property; managing estates, collecting rents and negotiating loans on bond and mortgage, and although the competition in this field is unusually keen, they have been most successful. Mr. William H. Demler, the general manager of the firm, is an experienced appraiser of real property and has had long experience in the business. The companies represented by the concern are: German American Ins. Co., of New York; Home Ins. Co., of New York; Aetna Ins. Co., of Harford, Conn.; Fire Association, of Philadelphia; Pennsylvania Fire Ins. Co., of Philadelphia; New York Underwriters Agency; Williamsburgh City Fire Ins. Co., Camden Fire Ins. Association, of Camden, N. J.; New Jersey Fire Ins. Co., of Newark, N. J.; New York Plate Glass Ins. Co., of New York. The new firm under the old name starts on its career under the most favorable auspices. Pope & Co. are wide awake, public spirited and progressive citizens, who are always ready and willing to lend a helping hand for Plainfield's welfare.

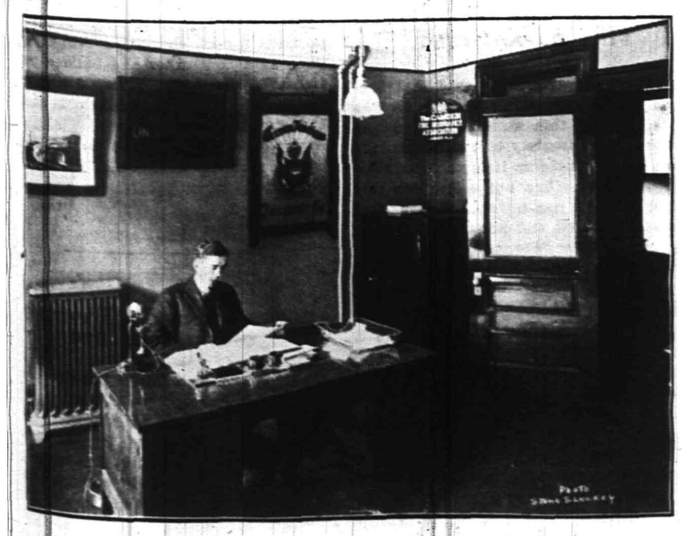

INSURANCE OFFICE OF J. C. POPE & COMPANY.

S. BERKOWITZ.

LADIES' TAILOR, HABIT MAKER AND FURRIER.

Every season tailor-made clothing for ladies is becoming more the vogue, for despite hobbles and slit skirts, it more than holds its own. There is nothing in ladies wear more stylish than a tailor-made suit, designed by an artist who thoroughly knows his business and keeps in constant touch with the world of fashion in Paris, London, Berlin and New York. It is not at all necessary for the well-dressed ladies of Plainfield to go to New York for their tailor-made gowns, as many of the most discriminating have long ago learned, for in S. Berkowitz, the city has one of the best ladies' tailors, habit makers and furriers to be found anywhere. Mr. Berkowitz has recently moved into his new parlors on Fifth street, from his old stand, 423 West Front street, where for the last 12 years he has been successfully engaged in business, having as his patrons many of the most stylishly dressed ladies of this section. He has fitted up his reception and dressing rooms most attractively and every comfort and convenience has been provided for his customers. Mr. Berkowitz has built his success on the fact that he has demonstrated to the ladies of Plainfield that he can make their gowns just as well and as stylishly as they can be made in New York, at a much lower price. His expenses are comparatively small, while theirs are simply enormous, and this difference he shares with his patrons. Some of the most stylishly dressed women of this city have long ago learned that this is true and have for years patronized Mr. Berkowitz, who has kept his old customers and is constantly adding new ones. He has the prestige that only years of fair dealing can give and confidently refers to his hundreds of satisfied customers. Mr. Berkowitz began business here a dozen years ago on a modest scale and the large trade he enjoys is the result of his skill and the fact that he makes the best clothes for the least money. He is one of the most progressive and enterprising merchants of the city.

MISS MINNIE BERKOWITZ.

QUEEN CITY HOTEL.

PLAINFIELD LEADING HOSTELRY.

There is no doubt of the fact that a city is judged to a great extent by the character of the hotels it supports, and in deciding upon the progressiveness and prosperity of a community one cannot go very far wrong in giving its hostelries the consideration they deserve. This being so, the traveler who has ever been so fortunate as to be a guest of the Queen City Hotel, can have only pleasant memories of this beautiful city at the foot of the hills. Although the Queen City is one of the oldest hostelries within a radius of many miles, no one would ever guess the fact, for it has been pronounced by many who have stopped there to be the most modern and most comfortable, as well as artistically furnished hotel in New Jersey. But little remains of the old hotel save the walls, for when it passed into the hands of Mr. Peter Floersch, about two years ago, it was entirely renovated and extensive improvements made by the owner of the property, Mr. John H. Staats. At that time it was known as the Hotel Iroquois, under which name it had been conducted for about 10 years. Before that time it was called the City Hotel and was at various times, for some years, managed by Mr. Staats, Abram Rozelle, J. E. Bearbower, William Kelley and John Miller. Jerome Leary was the last proprietor while the hotel was called The Iroquois and he was succeeded by Mr. Floersch, who has made it one of the leading and best known hotels in Jersey. There are, of course, others much larger, but there are none that can surpass, and few that can equal, it in the acommodations it offers or in the excellence of its cuisine. Nearly $35,000 was spent in practically rebuilding the old hostelry which has for three-quarters of a century been the favorite stopping place of visitors to Plainfield. The first floor was lowered to the street level, the second was rebuilt, and the entire building refurnished throughout. The rooms are unusually large, with high ceilings, such as were in vogue 50 years ago, and it is a real pleasure to sleep at the Queen City after enduring the cramped quarters supplied by most hotels recently built. The dining rooms are on the first floor and are most attractively furnished and artistically decorated, while guests are supplied with the very best the markets afford at reasonable prices. Many travellers having business in New York, who know the comforts of the Queen City run out by rail or automobile, expressly for the purpose of spending the night at this delightful stopping place. Before Mr. Floersch opened his doors for the reception of guests an addition of 17 feet was built on the Second street side, in which the splendidly oppointed cafe, with its choice stock of liquors and cigars is located. Over this are wide, shady verandas, which are the favorite resort of the guests. A large addition will be built to the Queen City at an early day, something that is much needed, for a night rarely passes without every room being taken. Mr. Floersch is a veteran hotel man, a native of Germany, and has been in the hotel business since leaving school. For eleven years before making his home in this city he conducted the Packer House at Perth Amboy, and was before that the proprietor of a hotel at Tottenville, Staten Island. His son, Mr. Wm. M. Floersch, also an experienced hotel man, is the popular and efficient manager. They are actively identified with the business life of the city and are among its most substantial citizens.

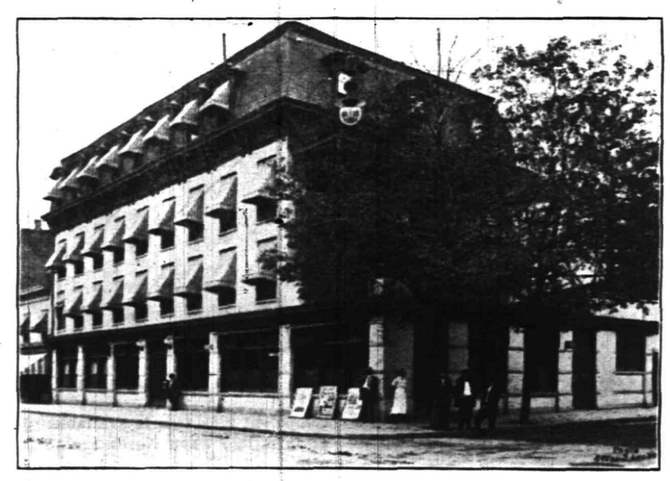

THE QUEEN CITY HOTEL.

HOLY CROSS PROTESTANT EPISCOPAL CHURCH.

advertisement

JERSEY SILK MILLS.

One of the principal industries of Plainfield, and one that is steadily growing in importance, is the manufacture of silk. This gives employment to a number of people at lucrative wages and is doing its full share toward the industrial development of the city. The Jersey Silk Mills, which employs in the neighborhood of 140 people, the majority being men, is the largest enterprise of the kind in the place, and although an addition was made two years ago, should its growth continue, as there is every prospect, another will soon have to be added. The company makes broad silks exclusively, for which there is a wide and increasing demand. The output is sold through the New York connection of the company and finds a ready market on account of its superior quality. There are 165 looms installed in the mills and the machinery is of the latest improved pattern. Founded originally as the Watchung Silk Co., the mills were built in 1905. The original building, which is still part of the plant, is 60x100, fronting on Chatham street and running along Pearl. The enterprise was continued under their name for several years when there was a reorganization, the new concern being the Mitchell-Watchung Silk Co. In 1913 the industry passed into the hands of the present company and has since been known as the Jersey Silk Mills (Inc.). This company decided to enlarge the plant and operate on a larger scale and in furtherance of this plan built an addition in the rear 100x130. This gave a total floor space of 25,000 square feet. The mills are of brick, well lighted and ventilated, and the land surrounding them belonging to the company gives plenty of room for

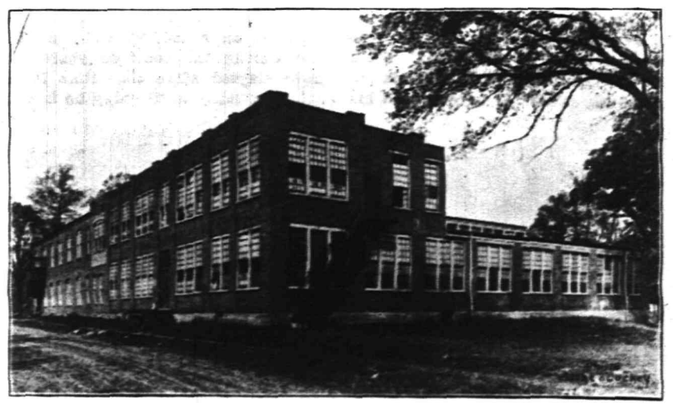

THE JERSEY SILK MILLS.

HERBART HALL—Institute for Atypical Children

FOUNDED APRIL 1, 1900

BY MAXIMILIAN P. E. GROSZMANN

Plainfield is known far and wide both in this country and abroad as the home of Herbart Hall, the famous Institute for Atypical Children founded in 1900 by Dr. Maximilian P. E. Groszmann, and conducted by him under the name of the Grozmann School for Nervous and Atypical Children.

PROF. M. P. E. GROSZMANN, FOUNDER.

This change of name in 1911 was proposed by Dr. Groszmann himself for the purpose of emphasizing to the public that since his donation of the institute to the National Association for the Study and Education of Exceptional Children it is no longer a private enterprise. His suggestion was adopted to counteract any popular misconception that might arise from continuing the old name. The general impression, even in Plainfield is that Herbart Hall is an asylum or school for feeble-minded children, but nothing would be further from the facts. No feeble-minded children are received. As everyone is aware there are many thousands of children who are practically normal, but suffer largely from slight mental or physical defects, varying from the average human type only to a small extent. There are even exceptional bright children who have latent powers of excellence hidden under various conditions of handicap or are the victims of an unstable nervous equilibrium. This is the class treated at this institution. Until it was founded by Dr. Groszmann little had been done for them. Usually they are allowed to drag on through ordinary schools, public or private, or outside of them, without receiving the expert individual attention which they so imperatively need. In only too many instances they are loosely classed with defective and abnormal children, and placed in institutions ill-suited for their particular conditions. Sometimes, in the homes of the wealthy, such children are placed under private tutorship, which, however, is rarely competent, since the study and better understanding of these cases is a matter of profound scientific experience. Besides, the method of private tutoring deprives the children of the benefit and stimulus of companionship and wholesome competition. Children of parents in moderate or poor circumstances are simply neglected, although many of them might be developed into most useful citizens. The home of Herbart Hall comprises over 25 acres

MAIN BUILDING—WINTER SCENE.

of land, affording ample opportunities for school gardening and out-door sports. The main building alone has excellent accommodations for pupils and teachers, and besides there are several attractive cottages. The cottage system will be developed gradually as the growth of the institution warrants. The rooms in all the buildings are commodious and light and beautiful views are afforded from all windows and from the broad piazzas. The houses are lighted by electricity and the purest of spring water from the mountain top is used for drinking and cooking, being forced into the main building and cottages by an electric pump. The property is located on the crest of Watchung Mountain, a spur of the Blue Ridge, 500 feet above the sea level, and about two miles from the city. The trolley line extending along Somerset street terminates at the foot of the mountain and 15 minutes' walk along celebrated Johnston's Drive, abounding in beautiful scenery and fine views, brings one to the institution. Looking south and east the spectator sees spread before him a magnificent panorama, unsurpassed in this section. In the immediate foreground lies the beautiful city of Plainfield, beyond are Netherwood Heights, Elizabeth, Newark, Jersey City and Staten Island; while further yet, on clear days, can be seen the imperial city of New York. The Navesink Highlands Light points out the path along which returning steamers wind their way homeward through the Narrows. In the opposite direction lies the romantic Washington Valley, with its historic associations, being numbered among the battle fields of the Revolution. The bluff near the main building overlooks the "Notch," through which Stony Brook passes on its way to the picturesque Wetumpka Falls. As educational director of the National Association for the Study and Education of Exceptional Children, which maintains Herbart Hall, Dr. Maximilian P. E. Groszmann has the general supervision of its work. Mr. Waldemar H. Groszmann, a son of the founder, is the principal, and is assisted by an unusually large faculty of specially trained assistants, including teachers, caretakers, graduate nurses and matron. Only a few pupils are assigned to a teacher at a time so that the groups are small and the number of teachers is proportionately very large, and there is frequent re-grouping within the groups so that much individualization is secured. Herbart Hall is also used as a model school in connection with the courses for the training of special

WALDEMAR H. GROSZMANN, PRINCIPAL.

teachers instituted by the association, the officers of which are: Auditing President, Dr. A. Emil Schmidt, 50 Central Park, West, New York city. Vice-Presidents, Dr. Ira S. Wile, editor "Medical Review of Reviews," 230 W. 97th street, New York city; A. A. D'Ancona, president Board of Education, San Francisco. Honorary Vice-Presidents, Hon. William H. Taft, Yale University, New Haven, Conn.; Dr. Charles W. Eliot, president emeritus, Harvard University, Cambridge, Mass.; Dr. Philander P. Claxton, U. S. Commissioner of Education, Washington, D. C.; Mrs. Frederic Schiff, president National Congress of Mothers and Parent-Teacher Associations, Philadelphia, Pa.; Hon. Ben B. Lindsey, Judge Juvenile Court, Denver, Cal.; Dr. Ray Lyman Wilbur, executive head Department of Medicine, Leland Stanford Junior University, president American Academy of Medicine, San Francisco. Secretary-General and Treasurer, Waldemar H. Groszmann, Plainfield, N. J. (telephone 1037, Plainfield). Recording Secretary, Charles H. Frost, manager Plainfield Courier-News, Plainfield, N. J. Educational Director, Dr. Maximilian P. E. Groszmann, Plainfield, N. J. (telephone 1037, Plainfield). Trustees, Henry Abeles, district manager Germania Life Insurance Co., 50 Union Square, New York city; Hon. William DeLa Roche Anderson, Plainfield, N. J.; Francis E. Bodin, Watchung, N. J.; Miss Elizabeth E. Farrell, inspector of Ungraded Classes, Department of Education, 500 Park avenue, New York city; Jesse W. Lilienthal, San Francisco; Harry W. Marshall, Plainfield, N. J.; Hon. James E. Martine, U. S. Senate, Washington, D. C.; L. W. Randolph, Plainfield, N. J.; Theo Stempfel, vice-president The Fletcher American National Bank of Indianapolis, president North American Gymnastic Union, Indianapolis, Ind.

---

expansion. Mr. A. I. Codington, one of the most energetic young business men of Plainfield and a son of W. R. Codington, the well-known attorney, is the capable and efficient manager.

F. A. DUNHAM.

CIVIL AND CONSULTING ENGINEER.

There is no profession requiring special qualifications of a higher order than those necessary to the successful civil and consulting engineer, who has won, or aspired to win, a place in the front rank. These qualifications are possessed by but few men, and even

F. A. DUNHAM.

these have to work for years before winning more than average recognition. Among the civil engineers of the State, not many are better or more favorably known than Mr. F. A. Dunham, for a number of years city and county engineer, whose offices are located at 109 Park avenue. While he held these important offices, many of the great improvements were made on the streets and sewers that have made Plainfield one of the most beautiful and healthful cities of the country and he has been actively identified with public works here for years, besides having a large private business. His energies have not, by any means, been confined to this section, however, for his services have been demanded as far West as Michigan and South to Mexico. He has also done a great deal of work in this State and in New York. Mr. Dunham's map of Plainfield and North Plainfield, published several years ago, has been pronounced one of the most accurately executed pieces of work ever done, and is the standard. He has also published maps of Fanwood and Dunellen and many of the suburban developments about the city were platted by him. He also makes plans and specifications for all kinds of pavements, sewers and roads, and his clientele extends throughout this and adjoining states. Mr. Dunham is a native of this section, his ancestors having been among the oldest settlers, and was educated at Alfred University. He is one of the best known citizens of Plainfield and has had much to do with its development along the best lines.

B. A. PAROUBEK.

FOLDO PATENTED FINGER BANDAGE AND WRIST BANDS.

Few people, even old residents of the city, fully realize the extent of its manufacturing interests. Many have become so accustomed to look upon it purely as a home town, a beautiful residence place, that they have not given much attention to its industrial growth, which, after all, is the back-bone of every community. An industry that is doing its share toward helping the progress of the city in this direction, and making its name known throughout the world, is that conducted by Mr. B. A. Paroubek, manufacturer of "Foldo" patented finger bandages and wrist bands, at 23 Watchung avenue. Mr. Paroubek is the inventor and patentee as well as the sole manufacturer of these valuable appliances which are sold by druggists all over the world. They are an admirable protection for sore and injured fingers, and in many of the large factories a supply is kept constantly on hand for emergency use. They are also kept in homes and offices, and many workingmen carry them all the time. The stall or bandage is made of kid in assorted sizes, while the wrist band is of cow hide. They can be used either together or separately. Mr. Paroubek established his business on a modest scale in 1899, and during the fourteen years that have elapsed since that time it has grown steadily until today he is shipping the product to nearly every country on the globe. His business is conducted almost entirely through the mails, and those who cannot procure the "Foldo" finger bandages and wrist bands from druggists or physicians will be supplied direct. The factory is a model one, well-lighted and ventilated and was erected by Mr. Paroubek after plans that conformed to his own ideas. It is equipped with special machinery for making his invention, and has a capacity of 4,000 finger stalls and 1,000 wrist bands daily. Seventeen people are employed. Mr. Paroubek is a native of Bohemia, but came to this country a number of years ago and is actively identified with the business life of the city. He is progressive and public spirited and his confidence in the future of Plainfield has been shown in a substantial way by his investments here.

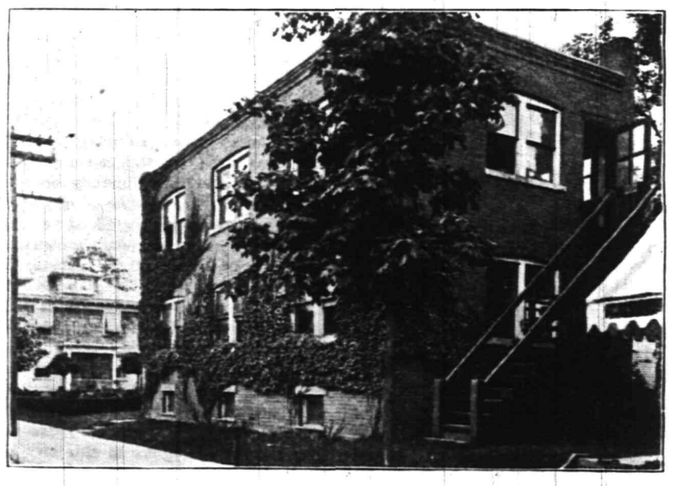

FACTORY OF B. A. PAROUBEK.

FRANK J. HUBBARD.

CIVIL ENGINEER AND SURVEYOR.

There are few professions requiring special qualifications of a higher order than those demanded of the modern civil engineer and surveyor. As in almost every other avocation the field for his activities has greatly enlarged during the last decade or two, the demand for good roads, the great suburban developments that are being made, the vast changes in methods of construction, and the introduction of new and improved machinery have all affected his work, and to be successful he must be a constant student. One of the most prominent civil engineers and surveyors in this part of New Jersey is Mr. Frank J. Hubbard, whose offices are located in the Marsh Building, at 203 Park avenue. Mr. Hubbard, although a comparatively young man, has already won his spurs. Union county is famous for its fine highways, which are among the best, in a State that is noted for its good roads, and many of them are monuments to his skill as a road builder, he having formerly been engineer of Union county, having supervision of all public works of this character. Mr. Hubbard is unusually well equipped, both by experience and education, to take charge of all kinds of engineering work, and his services are greatly in demand. As a young man he was a student of the Massachusetts School of Technology, and upon leaving there entered upon a long apprenticeship in field and office work before going into business on his own account. Mr. Hubbard is chairman of the Building Committee of Muhlenberg Hospital, to which a new addition, costing over $100,000, is now being made, and exercises a general supervision over the work. Mr. Hubbard is a public spirited gentleman, who is always ready and willing to help any cause that is for the welfare of old Plainfield. Also secretary of Committee on Revision of Taxes.

YOUNG MEN'S CHRISTIAN ASSOCIATION.

H. C. VAN EMBURGH.

CIVIL ENGINEER AND SURVEYOR.

One of the most important positions under any city or county government is that of engineer and surveyor, and if the authorities have the good of the section at heart they select the most

H. C. VAN EMBURGH.

competent man that is available. Just at this time when North Plainfield is about to build a new sewerage system it is particularly important that the engineer in charge of its public improvements should be thoroughly competent to supervise the great work, which means much to the people of that Borough, and upon which thousands of dollars are to be expended. They are indeed fortunate in having a man like Mr. H. C. Van Emburgh in the position, for he has proved his capacity and his standing as an engineer is of the best. Mr. Van Emburgh was formerly engineer of only the Eastern section of the Borough, and served several terms, but when the two divisions were consolidated he was elected for the entire Borough. He is also engineer of Bound Brook, South Bound Brook and Fanwood, having charge of all the public works in those thriving localities. In addition to his public duties Mr. Van Emburgh carries on a large private civil engineering and surveying business and employs several assistants. He does all kinds of sewerage, pavement and railroad work, and some of the most attractive suburbs of Plainfield and other cities are examples of his skill and ability. Mr. Van Emburgh has offices in the City Building, but spends most of his time in his field work. He is known far and wide as a man of public spirit and one of Plainfield progressive men.

DEN. J. GALBRAITH.

HIGH-GRADE PLUMBING, HEATING and VENTILATING.

There has been during the last decade or two an immense advance in almost every line of human endeavor, but probably that in the field of sanitary plumbing and high grade heating and ventilating has been greater than in any other. Time was, and not very long ago, when sanitary plumbing and scientific heating by steam, hot water or hot air was considered by many as a luxury to be enjoyed only by the wealthy. Today in most modern and progressive cities the best plumbing is required by law to be installed in every house, and people are fast beginning to realize that steam or furnace heating is far better and healthier than stoves, also more economical. Among the leading men engaged in the business here in Plainfield and indeed in New Jersey, is Mr. Den. J. Galbraith, whose office, salesroom and shop is located at 193-195 North avenue. Mr. Galbraith began on a modest scale as a young man in 1892, and has succeeded by his skill and strict attention to business in building up an immense business, which is by no means confined to Plainfield, but extends throughout this section of the State. He has proved himself to be a man of originality and initiative, and while he has always been one of the first to adopt every new improvement in his craft, he has not been content to be a mere follower, but has ideas of his own. Mr. Galbraith has patented several of his inventions, which are having a wide sale throughout this country and Canada, improvements that have been recognized as being of value by the best plumbers who have used them. Among these inventions are the "Galbraith wash tray supply connections," "Galbraith's adjustible roof flashing for vent pipes," and "Galbraith's convertible basin faucets." The demand for all of these improvements is constantly increasing as their merits become more widely known. There is no department of his business that Mr. Galbraith does not thoroughly cover. He does high grade plumbing, heating and ventilating, installs underfeed and top feed furnaces and boilers, warm air, steam and hot water heating, vacuum cleaning apparatus, installs pneumatic water supply systems, laundry clothes dryers, galvanized iron duct work, metal ceilings, cornices, skylights and sheet metal work and gravity and mechanical furnace and steam plants for schools and public buildings. There is no contract too large for Mr. Galbraith to undertake and carry to a successful conclusion, and examples of his work may be seen in some of the most important buildings in this section, including the new Elks' Home, now nearing completion, the Plainfield High School, the Grant High School, at Cranford; the McKinley Primary School, at Westfield; the Washington School, at Bound Brook; four schools for the Board of Education of Piscataway; two at Raritan, and one each at Newton and Woodbridge; the Lincoln and Irving school of this city, the North Plainfield, Somerset School; the railway passenger stations at Westfield and Bound Brook, the stores of Woodhull and Martin, Schwed Brothers and A. C. Force & Co., and numbers of the most beautiful and costly residences in this part of the State. These are only a few of the many important jobs Mr. Galbraith has done, but enough has been mentioned to demonstrate his ability to do the most important kind of work demanded of the modern plumber and metal worker. Mr. Galbraith is a native of Plainfield, and has been identified with the business life of the city for many years. Mr. Galbraith has made a study of real estate, is an expert appraiser, having formulated a rule for valuing typical lots and lots more or less than a typical lot in width or depth for suburban cities, similar to the Hoffman and Davies' Rule used in New York city in condemnation proceedings. He has gathered about him a staff of the most skillful and experienced workmen, is himself an engineer, and a thoroughly practical man, and gives his personal attention to all work entrusted to his care.

HOME OF DEN J. GALBRAITH.

THADDEUS O. DOANE.

CHIEF OF THE PLAINFIELD FIRE DEPARTMENT.

It has been truthfully said that firemen are born, not made, and no one will gainsay this statement who has ever been intimately in touch with the men whose business it is to fight fires. The man who has not a life for this kind of work can never make good, it must be inbred and shows when he is a boy with an uncontrolable ambition to run to fires. This love for the work has given Plainfield, in the person of Chief Thaddeus O. Doane, head of the local fire department, one of the best chief engineers in the country, and one who has earned for himself a reputation that extends far beyond the limits of his home city. Chief Doane is a natural born fire fighter, and has been identified with the Plainfield Department since 1865. A native of Nova Scotia, he was brought by his parents, when a boy, to Brooklyn, N. Y. In 1857 the family removed to Union county, in which this city is located, and young Doane began to learn the trade of a carpenter under his father, who was one of the leading builders and contractors of this section. When the War Between the States began in 1861 he attempted to enlist, but was refused as being too young. The following year, however, he again applied with success, although only 17 years old and was enrolled as a member of Company B, Eleventh New Jersey Volunteers, the regiment that "robbed the cradle and the grave," and went to the front. He was at the battles of Chancellorsville and Fredericksburg, passing through those great engagements without a scratch, but at Gettysburg, his next great fight, he was seriously wounded in the head and was for five months in the hospital at Baltimore. After the close of the war Chief Doane removed to Plainfield and continued to work at his trade. He

T. O. DOANE, CHIEF OF THE FIRE DEPARTMENT

also joined the volunteer fire department in 1865 and since that time has been actively identified with it, going up through the various grades, until he was made chief in 1876. He served in the same capacity in 1877 and 1879. When the city took control and made it a partly paid department, he was, in 1888, made its chief, a position he has since filled most efficiently. Chief Done has always fully kept pace with the many improvements that have been made in fire fighting methods and apparatus. He is a strict disciplinarian, though popular with his men, and the department under his chieftainship has made splendid progress, being recognized as one of the best in New Jersey. In addition to his other duties Chief Doane is building inspector, a position for which his practical experience as a contractor and builder, particularly fits him. Under his supervision nearly a million dollars in building operations goes on in Plainfield every year. One of the oldest active citizens of the community he is also one of the most progressive and public spirited.

WILLIAM W. WILSON.

CONCRETE BLOCKS, PAVING ORNAMENTS, ETC.

Concrete is fast taking the place that rightfully belongs to it, as the best and most economical building and paving material in existence. More durable even than granite; it is more inexpensive, and far more so, in most localities than brick and lumber. The demand for the latter material is ripidly decreasing on account of its enormously increased cost, and concrete is

J. D. LOIZEAUX, General Manager.
Main Office, 620 North Avenue.
East End Yard, North Avenue & Berckman St.
C. E. LOIZEAUX, Manager.

J. D. LOIZEAUX LUMBER CO.

West End Yard, Rock Avenue near Front St.
F. D. LOIZEAUX, Manager.
Planing Mill, Rock Avenue & S. 2nd Street.
F. P. LOIZEAUX, Manager.

Wholesale and Retail Dealers in ALL BUILDERS' MATERIALS

Nothing better indicates the progress of a city than the business done by its lumber and building supply dealers. They are true barometers of its prosperity. If the mills are kept busy turning out materials for the contractors and builders, and there is a good demand for material, it is a sure sign that the city is growing, for people do not build in times of depression. Judging from the scenes of activity about the mills and yards of the J. D. Loizeaux Lumber Co., this city is experiencing a building boom such as it has rarely had before, and this is saying a great deal, for its progress during the past 10 years has been nothing short of phenomenal. In this great up-building the J. D. Loizeaux Lumber Co. has played an active part, indeed the growth of the concern has been far greater than that of Plainfield. Less than 15 years ago Mr. J. D. Loizeaux started in business with one wagon. Today the concern owns two of the largest lumber yards in this city, a modern planing mill, where all kinds of mill work, such as sash, doors, blinds, flooring, mouldings and special work, is turned out, and has three sawmills in the woods of the province of New Brunswick, Canada. It has not only built up an immense local trade, but makes shipments by the car load lot in various sections of the State, and every season shows a substantial and steady growth. This is the result of a well-defined policy, initiated on the first day the business was started, December 12, 1898, to handle only the very best quality of goods at fair prices and meet all competition. There is no order too large or too small for it to fill for its patrons, whether it is a door frame for a cottage or the material for the new High School, the contract for which, by the way, the company received. The East End yards of the company are at 620 North avenue, and occupy the entire block, about 700x400, extending along the railroad tracks. These are managed by Mr. C. E. Loizeaux, a son of the founder. The West End yards at Rock avenue, near Front street, near the mills, are managed by Mr. F. D. Loizeaux, another son, while the mills at Rock avenue and South Second street, are managed by Mr. F. P. Loizeaux, a nephew. They are splendidly equipped with the latest improved machinery and about 20 men are employed. Mr. J. D. Loizeaux, the founder of this growing industry, has always been the general manager, while his sons have grown up in the business. The company deals both wholesale and retail in rough and dressed lumber and also in building supplies, such as plate and leaded glass, Roman tapestry and fireplace brick, Canadian Spruce, mason lath, Ruberoid and other roofings, Portland cement, King's wall plaster, plaster boards, plaster paris, common, finishing and hydrated lime, flue lining, sewer pipe, chimney tops, face brick, hair, fibre, stucco, drain tile, fencing and everything in this line needed by the builder of the most pretentious mansion or the most modest cottage. Nothing has been forgotten or neglected to make the three plants of this enterprising company complete in every particular, and Mr. Loizeaux and his sons have given the city a model establishment. They are among Plainfield's most public-spirited and progressive citizens and are doing their full share towards its advancement along the best lines.

EXTENSIVE YARDS—J. D. LOIZEAUX LUMBER CO.

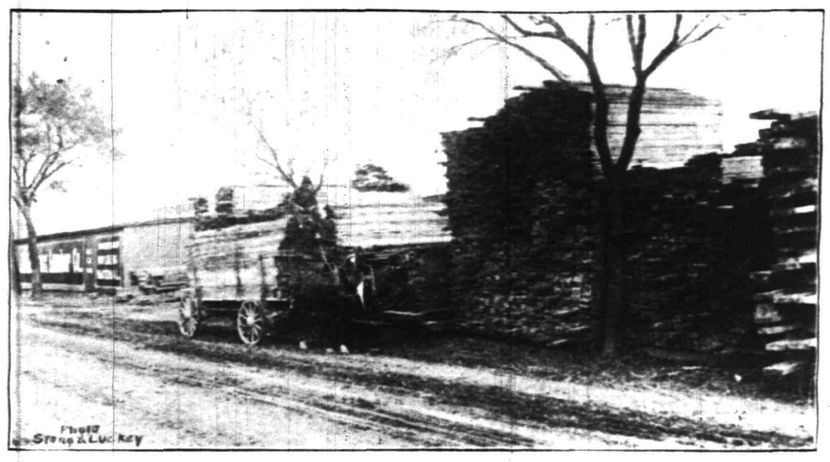

EXTENSIVE YARDS—J. D. LOIZEAUX LUMBER CO.

taking its place. One of the leading concrete block and brick manufacturers and paving contractors in this section is Mr. William W. Wilson, whose plant is located at 816, 818 and 820 West Third street. Mr. Wilson started his business on a modest scale, about seven years ago, and has by his energy and the fact that he supplies his patrons with the highest class of goods, it grew rapidly. No material is so easily adulterated as concrete and so difficult to detect except by experts, until time and the elements have tested it. In the case of the work done by Mr. Wilson, this test has been fairly made and the concrete blocks, bricks, pavements, ornamental and building work made by him when he first entered business are as good today as they ever were—and that means the highest grade that can be made. Only the best cement, Trap rock and sand is used by him. His plant is equipped with the latest improved machinery, all material is carefully inspected before being used, and rejected if it is not up to the standard; and only the most capable and experienced concrete workers are employed. A fine example of the kind of work done by Mr. Wilson can be seen at the Columbus Club, on Front street, which has just been completed. He also furnished the blocks for the handsome fire engine house at South Plainfield, the Red Cross Drug Store, the new Tepper Garage, now building, and scores of other modern structures, not only in Plainfield, but throughout this section. Some of his best work is to be seen in Rahway, where he furnished the material for a number of handsome buildings. Mr. Wilson is also extensively engaged in the grocery business, and has been for the past 25 years at 816, 818 and 820 West Third street, with a branch on Clinton avenue. Mr. Wilson is rated as a public spirited and progressive gentleman, who is always willing to help in any cause that is for the city's welfare. He is a member of the City Council, with which body he has been connected with credit and distinction for the past five years.—See picture of plant on page 13.

GEO. H. FROST, PRESIDENT NEWS-COURIER PUB. CO.

SCHREINER BROTHERS.

PHARMACISTS.

In no field of human endeavor has a greater advance been made during the last decade or two than in that occupied by the pharmacist, until today the modern drug store has become the most attractive establishment in every progressive city. The day of the old fashioned apothecary shop, with its dusty shelves, rarely washed bottles and the usual crowd of loungers has passed, being succeeded by the sanitary pharmacy of the present with its clean, dust proof cases, its cut glass jars, artistic furnishings and above all else, its stock of pure drugs and medicines, compounded by registered pharmacists. One of the best examples of what a high-class, modern drug store should be, is that of Schreiner Brothers, which is most conveniently located at the corner of Park avenue and Second street, in the business section of the city, just opposite the Plainfield Trust Company's Building. Every effort has been made by the enterprising proprietors of Schreiner's Pharmacy to make it a model, and that they have been successful is demonstrated by the large and constantly increasing patronage given the enterprise by an appreciative public. The appointments of the store are unusually attractive, almost all goods are kept under glass, free from all danger of contamination, the establishment being provided with the McLean slope front cases of the latest design. The floor is artistically laid in tile, the place is the acme of cleanliness and every comfort and convenience has been provided for the use of patrons. Lovers of the purest and most delicious sodas, mineral waters, ice cream and all kinds of temperance drinks are supplied from what has been pronounced by many the handsomest fountain in the city. It is the most modern and sanitary apparatus built, made of marble, onyx, leaded glass with silver and german silver trimmings; the temperature of the soda is always the same. The fountain is twenty-one feet in length; manufactured by Robert M. Green & Son Co., of Philadelphia. Only the purest ingredients are used in the mixing of drinks and the Schreiner fountain is deservedly popular. A large stock of Whitman's celebrated confections is kept in stock, fresh supplies being received direct from the factory at frequent intervals. Everything usually found in a high class, modern drug store of the best type is kept at Schreiner's, such as toilet artciles, rubber goods, trusses, surgical appliances, perfumes, brushes, safety razors, cigars and scores of other useful novelties. A free delivery covers the entire city and suburbs. Particular attention is paid to the prescription department, one of the best equipped in the city and patronized by the most discriminating people of this section. Only the purest and freshest of drugs from the best manufacturing laboratories are used in the compounding of medicines and this department receives the personal attention of the proprietors, both of whom are registered pharmacists of long experience. Schreiner's Pharmacy has been conducted at the site of Park avenue and Second street a period of fifteen years by Mr. Berthold J. Schreiner, the senior member of the present firm. About five years ago he formed a co-partnership with his younger brother, Mr. Robert Schreiner, and under their joint proprietorship the business has continued to prosper and grow rapidly. They are among the most progressive and public spirited citizens of Plainfield, always ready and willing to do everything in their power for its advancement.

SCHREINER BROS. RELIABLE DRUG STORE.

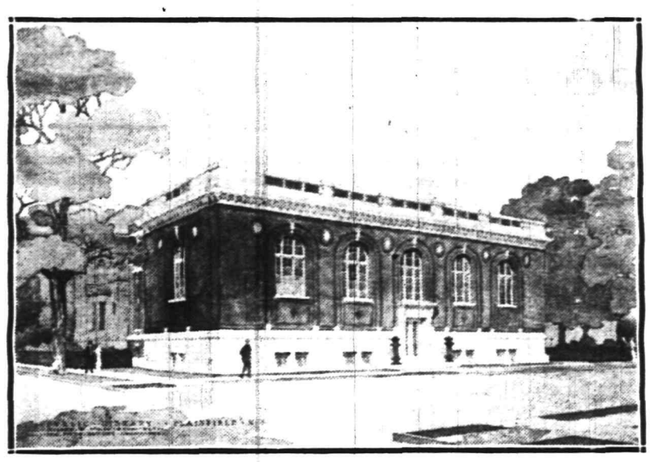

THE NEW LIBRARY BUILDING

HOTEL KENSINGTON.

JOHN H. KITCHEN, PROP.
W. J. KITCHEN, MGR.

There is no better criterion of the progressiveness and prosperity of a city than is the kind and character of the hotels it supports. The business and social life of the place are, to a great extent, reflected in its hostelries in miniature and the visitor naturally forms his ideas of its activities, in some degree, from the accommodations that are provided for him at the hotel where he chances to be a guest. This being true it must be admitted that good hotels are one of the most valuable assets a city can possess. Among the most deservedly popular stopping places in Plainfield is the Hotel Kensington, of which Mr. John H. Kitchen is the proprietor and his son, Mr. W. J. Kitchen, the manager. The Kensington has been pronounced by experienced travelers to be the best $2-a-day hotel in New Jersey, a reputation it has held for many years under various managements. Notwithstanding the high cost of living, the Messrs. Kitchen have demonstrated to the satisfaction of their patrons that a high-class hotel can be conducted along the best lines at reasonable prices, giving its guests the best the market affords, comfortable rooms, and the most sanitary appointments. Because of high prices charged for food stuffs many of the best two-dollar-a-day houses in the country have been compelled to increase rates, but the Kensington has continued along the even tenor of its way, and the fact that many of its patrons have continued to write their names on its register every time they visit Plainfield is the best evidence that its service has been most satisfactory. The Hotel Kensington was erected in 1876, the year of the Centennial, but it does not impress anyone as being that old, for it is up to the standard in every way, and has been kept in excellent condition. The site is an admirable one, the hotel being on North avenue near Park, within a short distance of the railway station, and in the centre of the business section of the city. It is of brick, four stories in height and contains 40 sleeping rooms, unusually large, well-ventilated and well-furnished. It is provided with all modern conveniences, such as baths, steam heat and electric lights and nothing has been left undone or neglected that would in any way add to the comfort of its guests. The dining room on the first floor is bright and attractive, particular attention is given to the cuisine and the service is excellent. There is an atmosphere of solid home comfort prevading the Kensington that is found in few hotels, and it is not to be wondered at that many commercial travelers, covering this territory, strive to reach Plainfield on Saturday night so as to have a good day of rest at this modern hostelry. Mr. John H. Kitchen, the owner of the Hotel Kensington, is a native of this section, and for many years has been one of its best known citizens. He is quite a property owner and has done his full share towards the growth of Plainfield and has built a number of the most attractive residences here. Mr. W. J. Kitchen, the manager and son of the proprietor, was formerly a commercial traveler and the experience he gained while on the road has been most valuable to him since he assumed the management of the hotel about two years ago. He knows hundreds of the knights of the grip and is regarded by all of them as a royal good fellow. Both gentlemen are known in Plainfield, are public spirited and progressive citizens who are always ready and willing to lend a helping hand to any cause that is for the welfare of old Plainfield, their home and the little city in which they have cast their fortunes.

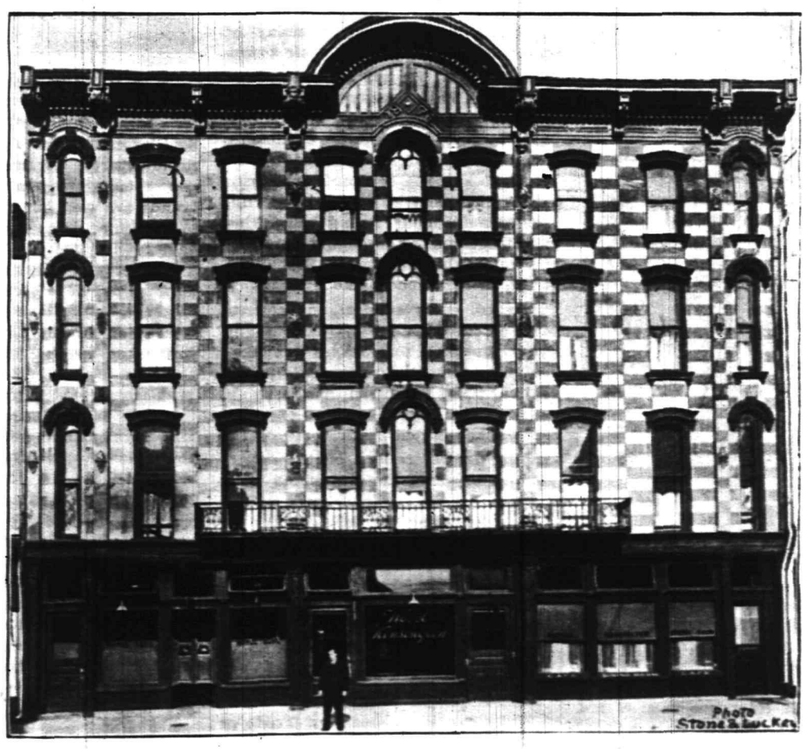

THE WELL KNOWN HOTEL KENSINGTON.

C. H. LANE.

PAINTER AND DECORATOR.

No matter how talented the architect and how conscientiously the contractor has followed his plans and specifications, the appearance of a building must seriously suffer unless the painter and decorator does his work artistically, uses the best materials and thoroughly understands his business. Painting and decorating done by an unskilled hand mars the appearance of a building, just as the beauty of a woman can be detracted from by an ill-fitting gown. The discriminating people of Plainfield have long since realized this fact, and for this reason the painting and decorating business conducted by Mr. C. H. Lane, at 411 Sycamore street, has grown steadily and he is recognized as a leader in his line throughout this section of New Jersey. For the past nine years he has conducted business on his own account here, and during that time has numbered among his patrons many of the best-known property owners, contractors and builders, not only of this city, but of the surrounding country. Some of the finest work to be seen in this part of the State is the product of his brush, and those of his staff of skillful and experienced employes. At the present time he is just putting the finishing touches to the handsome Manning Building on Park avenue, one of the most imposing structures recently erected in Plainfield, and is also doing the work on several handsome residences being built by Mr. Manning on Watchung avenue. His work can also be seen on the handsome houses recently erected by Mr. William H. Abbott, on Hillside avenue, and on scores of other buildings. Besides contracting for all kinds of house painting, Mr. Lane does wall-papering and decorating, and also deals in ready-mixed paints. Among standard paints handled by him are "Satin-ite," "Summit" and the product of the celebrated Berry Brothers' factory. Mr. Lane came here from Somerville, where he was in business and was formerly a member of the firm of Hoffman & Lane. He is among the substantial and progressive citizens of the community, and is always ready to do his full share in its up-building.

STORE OF C. H. LANE.

NAT. LEVY & CO.

MANUFACTURERS OF LADIES' UNDERGARMENTS.

Plainfield, as a manufacturing centre is fast pushing its way to the front and even many of its inhabitants do not realize its importance industrially. The class of factories located here is of the most desirable character, giving employment to intelligent men and women and there is a marked absence of the undesirable element of employes that make a residence in the average manufacturing city anything but pleasant. The city occupies at once the unique position of being an industrial centre and one of the most beautiful residential cities in the country. One of the leading industries of Plainfield is the great ladies' undergarment factory of Nat. Levy & Co., which occupies the immense building on Watchung avenue once used as a skating rink and which has the distinction of having the largest floor space of any building in New Jersey. It has a frontage of 150 feet and extends to the rear a distance of 362 feet, there is a second floor, 33x185, and the total floor space is nearly 60,000 square feet. The room is very high pitched, well-ventilated and a flood of light is furnished from the great windows in the roof. There is probably not a finer work room in the world, clean, sanitary and bright and is in striking contrast with some of the places where clothing is made. The firm makes every grade of medium and fine undergarments for women and its leading brand, the "Princess Slip,"

Good clothes constitute an asset that cannot be overestimated and without them a man labors under a handicap in achieving success that is difficult to overcome. First impressions mean much to most people and good clothes help to make a favorable one; they are an introduction silently proclaiming the status of the wearer and the well-dressed man, other things being anywhere near equal, has an advantage over the one who is not that can hardly be estimated. So that purely as an investment they pay the biggest kind of dividends.

There is really no valid reason why every man should not be well and stylishly dressed and no matter how small his income may be he can, with a little economy and self-denial, be as well dressed as others who do not have to count the cost. Improvements in manufacture and modern methods of merchandise have wrought wonders in the clothing and men's furnishing goods business during the past few years, and nowhere can the changes that have taken place be seen to better advantage than at Rothberg's, Plainfield's most modern clothing store, which has within a short time won for itself a high place among the leaders as headquarters for the best dressed men of this city and section.

Many residents who formerly bought all their clothing in New York now patronize Rothberg's, having learned by experience that his stock is quite up to the standard of the most widely known dealers there, while his prices are generally lower on account of the difference in expenses, a difference that Mr. Rothberg shares with his patrons. This establishment, which has been so successful in so short a time, is conducted along the most modern lines, every offer of goods carries an honest profit to the seller and a consequent honest value to the buyer; there are no false or sharp merchandising tricks to shatter confidence, that is not the Rothberg way. Success has come strictly as the result of fair and square dealing.

Here is Mr. Rothberg's creed, succinctly set forth and it is lived up to the letter: My Creed:—To Sell for Cash Only; To Sell at a Moderate Profit; to Warrant Absolute Satisfaction; To Be Courteous to Every Customer; To Show the New Good Things First; To Sell Only Dependable Merchandise. Besides carrying out this creed Mr. Rothberg gives a guarantee with every article he sells that it is just as represented and if the purchase does not prove entirely satisfactory in every way he will return the price or supply other merchandise in its place. His business methods are as clean cut as a cameo and that they are appreciated has been amply proven by his success.

Rothberg's is located at 214 West Front street in the centre of Plainfield's shopping district and next to Proctor's Theatre. The store fronts on the main thoroughfare of the city 20 feet and extends to the rear 90 feet, is furnished with modern fixtures including cases for clothing, with glass fronts, built along the sides. The principal lines of ready-to-wear clothing kept in stock are Stein-Bloch, the Alfred Benjamin Washington Company and the "Elk" brand, the latter manufactured expressly for young men. Indeed, Rothberg's is often called the "Young Men's Store," on account of its popularity with them, although clothing suitable for men of all ages is carried.

Mr. Rothberg also represents the "Royal Tailors," one of the best made-to-order houses in the country, and carries a full line of woolens. This department of his business is very popular with those of his customers who prefer custom-made clothes. A complete line of gentlemen's furnishing goods, including Arrow Shirts and Collars, Onyx Hosiery and "Mallory," Cravenette and "Rothberg Special" hats are also carried. Mr. Rothberg opened his doors for business on March 30 of last year, and the success with which his enterprise has met has been most gratifying to him. He is a firm believer in the efficiency of printers' ink, especially in the newspapers and his unique and well-written advertisements in local papers always attract a great deal of attention, for their virile force and originality of conception. Had he not been a success as a merchant he would have made a name for himself as an advertising writer. Born in New York Mr. Samuel Rothberg has lived in Plainfield since the year of his birth. He was educated at the public schools, but went to work before graduating at the High School and has been hard at it ever since. A type of the young business man who is doing so much for the upbuilding of Plainfield, Mr. Rothberg is one of its most enthusiastic boosters and an active member of the Board of Trade. He is a public spirited and progressive citizen who is always ready and willing to lend a helping hand to any cause that is for the welfare of a new and greater Plainfield.

Style SR Reliability

ROTHBERG'S, 214 West Front Street, Plainfield, N. J.

RESIDENCE OF M. F. WATSON, GRANT AVENUE, CONSTRUCTED BY McCULLOUGH & RHODIER.

is known everywhere, among ladies who delight in dainty lingerie. The equipment is of the best, all the machinery being of the most improved pattern and the output of the firm of Nat. Levy & Co. amounts to about $1,000,000 a year. The firm also has factories in Elizabeth and Newark, the general offices being located at 170 Fifth avenue, New York. Its goods, on account of their superiority and high standing in the market have a wide sale which extends from one end of the country to the other and every year shows an increased output. The Plainfield factory was established about 12 years ago and has been conducted by the present firm for the past eight years. This consists of Messrs. Nat. Levy and Max Herzig, both of whom have been in the business for years, having held responsible positions with the original firm. Mr. Robert Heyman is the capable and experienced superintendent in charge of the plant and has been associated with the business for a long time, being familiar with its every detail. Although the members of the firm of Nat. Levy & Co. do not live in Plainfield, they are frequent visitors here and have the greatest confidence in its future industrial development.

McCULLOUGH & RHODIER.

BUILDING CONTRACTORS.

There is no class of men in the community who have more to do with the growth and progress of the city than have its contractors and builders, if they are men of experience and ability. They have the indelible mark of their skill, or lack of it, impressed on the architecture of the city where they operate and whether its buildings are substantial and attractive, or the reverse, rests to a great extent with them. Although the firm of McCullough & Rhodier has only been in existence since last February, it has already won for itself a leading place among the contractors and builders of Plainfield by the high character of its work and its rigid adherance to the specifications of architects and the wishes of owners. The old adage to the effect that a new broom sweeps clean is certainly true so far as this firm is concerned and its the determination of its members to always remain new in this respect. Competition in the building trades is probably as keen in Plainfield as it is anywhere, and the fact that McCullough & Rhodier are getting their full share of the work, and are kept busy, is the best proof that could be produced that their work has proved satisfactory. The firm recently completed a handsome residence for Mr. M. E. Watson on Grant avenue, and are preparing to build another for the same gentleman. They also built the handsome addition to St. Joseph's Church. The firm are specialists at repairing and remodeling, and are doing a great deal of work of this kind for the property owners of this city and section. Estimates are cheerfully furnished and the highest class of workmanship is guaranteed. The firm of McCullough & Rhodier consists of Mr. J. H. McCullough and A. J. Rhodier, both of whom are well known in this section. Mr. McCullough is from North Plainfield and is a young business man of the type that is doing so much for the development of the city. Mr. Rhodier is a skilled carpenter, who has worked in this section for the past 20 years on some of the finest structures that have been erected during that time. The office of the concern is at 197 North avenue. Anyone contemplating building or making repairs of any kind will make no mistake in consulting McCullough & Rhodier.

CHARLES KURTZMAN.

PLAINFIELD FUR STORE. HIGH CLASS, FANCY FURS, SCARFS, MUFFS, JACKETS, COATS, ETC.

There is no line of endeavor in which special skill and qualifications are more necessary than in the business of manufacturing, repairing and altering of furs. Most furs are valuable, many of them have been given the owners as presents and are valued on this account and too much care cannot be exercised in entrusting them to men of known experience and skill. An irresponsible and inexperienced workman may entirely ruin furs worth hundreds of dollars and there is no chance of recovery, so it behooves the fur owner to patronize dealers who are responsible and have established a sound reputation for doing high class work. Such a man is Mr. Charles Kurtzman, whose establishment is located at 178 East Front street. Mr. Kurtzman is a thoroughly skilled and experienced workman. He learned his business in Russia, where most of the finest furs come from and there is no detail of the business with which he is not familiar. Every commission entrusted to his care has his personal and particular attention and by strict attention to business and straightforward dealing, he has succeeded in building up a large and constantly increasing trade among the most prominent owners of furs in the State of New Jersey. He manufactures to order after his own designs, and those of others, high class furs, scarfs, muffs, jackets, coats, caps, gloves and everything for personal use made from fur. He also has constantly on hand a large stock, valued at thousands of dollars, of ready-to-wear furs. His display of fine furs comes as a surprise in a city the size of Plainfield, especially as it is in such close proximity to New York, but Mr. Kurtzman has fully demonstrated the wisdom of locating here by successfully competing with the great furriers of the metropolis. The fact that his expenses are much lower than theirs and the additional fact that he gives his own personal attention to the business, eliminating high-priced salesmen, enables him to sell the same goods as his competitors at much more reasonable prices. Every article that leaves his salesrooms carries with it his personal guarantee of quality, a guarantee that is backed by reputation and capital. A specialty is made of alterations, his shop being equipped with the best fur machines. Mr. Kurtzman conducts the only exclusively fur store in Plainfield, where he has been located for the past five years, coming here from Trenton. He is one of the most progressive young business men of the city and merits the success with which he is meeting.

CHARLES KURTZMAN.

S. WEINTROB.

LADIES' TAILOR AND FURRIER.

Every women looks well in a tailor-made suit, no matter how she may look in any other, and that this is fully appreciated is proven by the fact that every really well dressed woman has at least one suit, if not more, in her wardrobe made by a high-class tailor. There is something chic, something fetching about a stylish, well-tailored gown that is possessed by no other garment. The discriminating ladies of Plainfield and this vicinity are rapidly beginning to realize that they can have their suits made in this city much better and more reasonable than they can in New York, and the man who has brought this about to a greater extent probably than any other, is Mr. S. Weintrob, the ladies' tailor and furrier, of 208 East Fifth street. Mr. Weintrob has practically demonstrated to many of them that he can make their suits just as well, and as stylishly as they can be made in New York, after the latest mode and by the best workmen at least 25 per cent. cheaper. He worked for years in the metropolis as well as abroad as a fitter; he is thoroughly conversant with every detail of the business, and he knows exactly how it can be done and what is more to the point, he has proved it conclusively. For the last seven years he has been in business here in Plainfield, and during that time has had as his patrons some of the most stylishly dressed and particular ladies of this section, many of whom formerly bought all their gowns in New York. He has made suits for them, they have compared them with those from the New York tailors, and have become his regular customers, a fact that requires no comment. Mr. Weintrob keeps in constant touch with the fashion centres of Paris, Berlin, London and Vienna, he has had a wide experience and is thoroughly practical. His establishment at 208 East Fifth street, is handsomely and attractively furnished, every comfort and convenience is provided for his patrons and every garment that leaves his shop has his personal guarantee of perfection. Mr. Weintrob has been 36 years in business, twenty-two of which were spent abroad with some of the leading ladies' tailors of the world, such as Jay's, of London, which work for most of the crowned heads of Europe. He came to this country 14 years ago, and was for seven years with Stern & Blaine and other prominent tailors before coming to Plainfield, where he has by his skill and straight-forward dealing built up a large and growing business.

S. WEINTROB.

Write Plainfield Board of Trade or Chamber of Commerce for full information regarding this grand old town.

SCHILLER BROS.

MANUFACTURERS OF "PATRICIA" AND "ESTELLA" LADIES' MUSLIN UNDERWEAR.

NEW YORK OFFICE, 119-125 W. TWENTY-FOURTH STREET.

As a centre for the manufacture of fine and medium ladies' muslin underwear, Plainfield has for a long time held a leading place. It is an industry that has done its full share in the development and growth of the city and every year shows a decided increase in the output. One of the leading firms engaged in the industry here is that of Schiller Brothers, whose factory is located at 318-20-22-24 West Front street, occupying the entire third floor of these buildings. Well lighted and ventilated and supplied with every convenience for the safety and comfort of the more than 100 employes working there, the factory is exceptionally bright and the sanitary arrangements are perfect. This firm has always looked out carefully for the interests of its employes, many of its operatives having been with them for 20 years, a record that speaks well for both employer and employee. Schiller Brothers are exclusively manufacturers of muslin underwear, and their "Patricia" and "Estella" brands are well and favorably known to particular dressers everywhere they have been introduced. For more than a quarter of a century "Patricia Undermuslins" have been the standard of elegance, style and value and the wearer of this brand can rest secure in the knowledge that she has the best that can be had. The "Estella" has been more recently placed on the market, it is in the nature of a combination garment and immediately caught the fancy of up-to-date dressers. Both of these brands, made in various grades, are manufactured from the best muslins and the workmanship is perfect. Both brands are registered in the Patent Office at Washington and are made only by Schiller Bros. The firm has been in business for the past 27 years and "Schiller Quality" means much in trade circles. The Plainfield factory was established about ten years ago, this and another in Brooklyn, being branches of the New York City plant, which was the first established. The local factory is in charge of Mr. H. Katz, who has proved himself a capable and efficient superintendent. Both Mr. Max and Mr. Harry Schiller, the two brothers who compose the firm, live in New York, where they have an office at 119-125 West Twenty-fourth street. They have, however, always taken an active interest in the progress and growth of Plainfield in the future of which they have the greatest confidence.

H. KATZ, MANAGER.

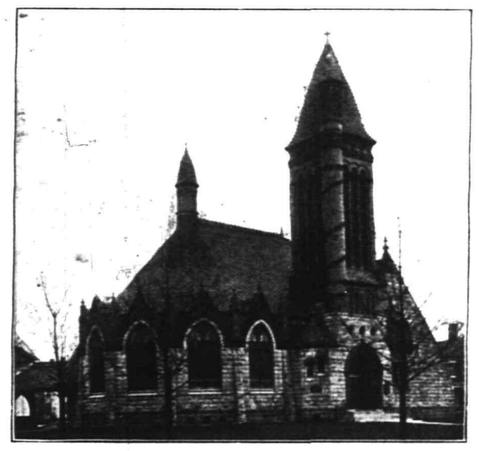

SEVENTH DAY BAPTIST CHURCH ESTABLISHED 1818

VICTOR L. DRELLICH & CO.

MANUFACTURER OF BOYS' WASH SUITS FOR THE WHOLESALE TRADE.

Plainfield as a manufacturing centre is growing much more rapidly than even the majority of its own inhabitants are aware, and every year shows a substantial increase in the number of its industries. These are of the most desirable character and are what the people want. They give employment to skillful and intelligent people, and not to the rough element that is of benefit to no community, especially to those of a city as beautiful as Plainfield. One of the latest industries to locate here, and one that has received a hearty welcome, is that established by Victor L. Drellich & Co., manufacturers of fine wash suits for the wholesale trade. The factory of this enterprising concern is located in the building 318 to 324 West Front street, and although the firm started in business only about six months ago it now employs seventy people, and the number is being rapidly increased. This increase has been so great that the space occupied has recently been doubled and now extends on Front street 100 feet, nearly 10,000 feet of floor space being occupied. The factory is unusually bright, well-ventilated and roomy, and the sanitary arrangements are of the best. This is one of the constantly growing number of progressive concerns which pays particular attention to the comfort and welfare of its employes and has to an extent introduced co-operative methods in its business. Every employe is guaranteed a certain wage, paid on Saturday of each week. Everything the operator makes over this wage is paid for extra. An incentive is thus given to employes to do more and better work, they take an interest in the success of the business, for its success is also their own. The system has worked most admirably and the firm has succeeded, in a comparatively short time, in assembling a staff of loyal employes who appreciate that they are part of the business. The product of the Victor L. Drellich & Co. consists exclusively of fine wash suits for boys, from three to 18 years old, and the superiority of the workmanship has already placed this firm among the leading manufacturers of the country. Mr. Drellich, who comes

VICTOR L. DRELLICH & CO.—OPERATING ROOM.

A. C. WADLEY, President

A. T. GOODENOUGH, Sec'y & Treas

ALBERT WADLEY, Vice Prest.

WADLEY AND GOODENOUGH

INCORPORATED JANUARY 1910

Dealers in THE BEST COAL, WOOD and ICE

Yard: 208 MADISON AVENUE

TELEPHONE 887

Competition in the coal, wood and ice business is unusually keen in Plainfield and the fact that in a comparatively few years a new concern has made a place for itself in the front rank is the best evidence in the world that its dealings have been most satisfactory. It also shows that there is always room for men of energy and initiative and the Press is glad to chronicle the success with which Wadley & Goodenough, dealers in coal, wood and ice, have met. The yards of the concern, immediately adjacent to the railroad tracks, are most conveniently arranged for handling the large trade that has been built up, and which every year grows larger. Fronting about 100 feet on the avenue they extend back a distance of about 300, providing a large space, all of which is utilized. The coal supplied its customers by Wadley & Goodenough comes direct from the best mines of this country, it is of the highest grade and is stored in sheds having a capacity of about 3,500 tons. Many people do not realize that the quality of coal from different mines varies greatly, that the percentage of heat thrown out differs in degree, and that some is much freer from slate and dust than others. But such is the fact and the dealer having the interest of his patrons, as well as his own to consider, investigates, before he makes his contracts, and gets the best. It is only by doing this that he gets his trade and keeps it and getting the best has been the secret of the success of Wadley & Goodenough. Another element that has played a prominent part is prompt and courteous service. When a promise of delivery is made by this concern the coal will be there. It is this attention to detail that has had much to do with building up the trade. The yards occupied by Wadley & Goodenough are probably the oldest in Plainfield, having for many years been known as the Holmes Coal Yard. About five years ago Mr. A. C. Wadley purchased the business and, for a time, conducted it alone, being joined about four years ago by Mr. A. T. Goodenough, the firm becoming Wadley & Goodenough. In January, 1910, the business was incorporated, Mr. A. C. Wadley becoming president, his father, Mr. Albert Wadley, vice-president, and Mr. Goodenough secretary and treasurer. All of the officers originally came from New Rochelle, but since coming to Plainfield have been thoroughly identified with the interests of this city. Besides its large coal business the concern has also built up an extensive ice business and the same attention to detail has brought success to this department. Before going into this branch of business a thorough investigation of conditions was made with the result that it was decided to handle nothing but natural ice. This conclusion was reached after reading Bulletin No. 35, issued by the United States Government, giving the result of analyses of specimens of artificial and natural ice made by experts, who found that the latter was purer than the former and more healthful in every way when taken from an uncontaminated body of water. The concern then proceeded to search for the best that could be had and found it in the Pocano Mountain ice from the lake there. The concern proposes to go still further and intends to equip its wagons with tanks holding about 40 gallons of water so that every piece of ice can be thoroughly cleansed before being placed in the refrigerators or coolers of its patrons. It is by attending to every little detail that Wadley & Goodenough, have, and are building up their business and the success with which they have met proves how the public appreciate their efforts. The company also conducts large coal and wood yards at Stamford, Conn., where Mr. Wadley resides, although making frequent visits to Plainfield. The officers of the company are among the most successful and progressive merchants of Plainfield, a success that has been well merited by strict attention to the needs of patrons.

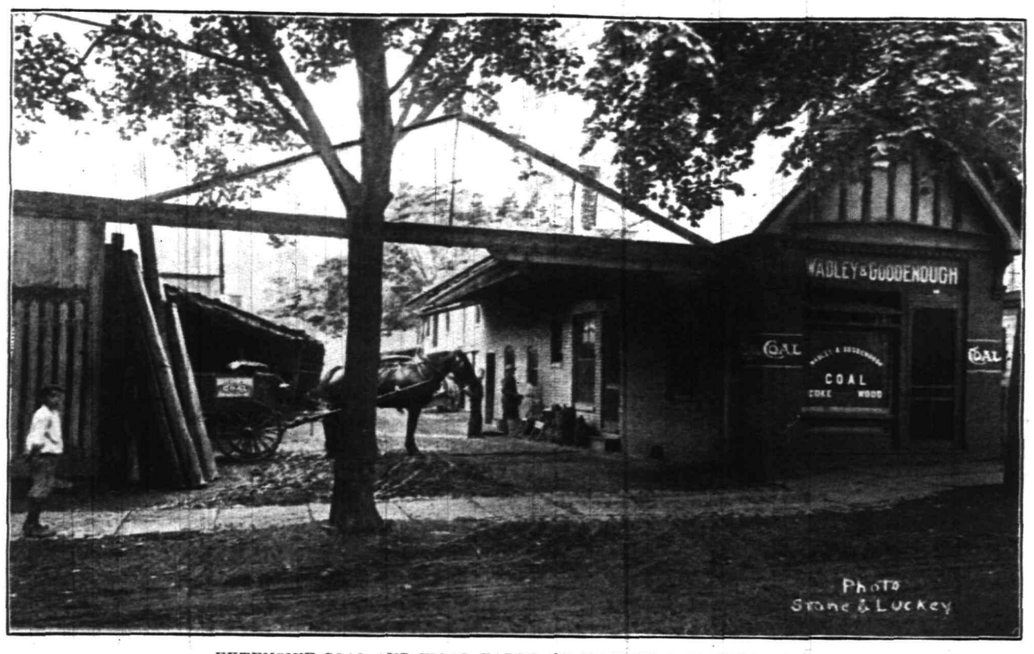

EXTENSIVE COAL AND WOOD YARDS OF WADLEY & GOODENOUGH.

---

from New York has had 25 years' experience in the business, having formerly been connected with the Regatta Wash Suit Co., and the Premier Wash Suit Co. His partner, Mr. Robert Farber, who is also superintendent of the plant, has also had a large experience, though both men are still in the prime of life. They are among Plainfield's most progressive manufacturers and business men, and are always ready to do everything in their power for its growth and development along modern lines.

Advertisement.

BERFELDEN MILLS.

PLAINFIELD, NEW JERSEY.
TELEPHONE, PLAINFIELD 1046.
120 WASHINGTON AVENUE.

Plainfield is especially fortunate in having as its principal industries those of a class requiring unusual skill and paying remunerative wages. As a consequence its population of working people are men and women of a high grade of intelligence. One of its industries that has done much toward giving employment to this class of working people is the Berfelden Mills, manufacturers of silks at 120 Washington street. These mills, located in one of the best sections of the city, furnish a model for others. Clean, well ventilated and sanitary, they are in striking contrast to many others and the owners take pride in furnishing their employes with an attractive place in which to work. Fronting 40 feet on Washington avenue, the building extends back a distance of 80 feet, is of brick and three stories in height, containing nearly 10,000 feet of floor space. Electricity is used for power so that there is no dirt or smoke and the goods that leave the Berfelden Mills are as clean and sanitary as the best of surroundings could possibly make them. Purchasers of silk, when they see the Berfelden label can rest assured that they are getting the best. Crepe goods are made exclusively. There are 60 looms in the plant and 53 employes, two-thirds of whom are young ladies and one-third men, all expert workers. The Berfelden Mills take its name from the little village in Germany from which the father of Mr. S. M. Rosenthal, the president and treasurer, comes. He has lived in this country all his life, being born here, but remembering the home of his father's boyhood with pleasure, as nearly all of us do. Mr. Eugene Renz, the superintendent and one of the directors is a native of Switzerland and a practical silk manufacturer of many years experience. Mr. Renz has lived in this country for 30 years, most of that time in this section. Messrs. Rosenthal and Renz came to Plainfield in 1909 and have been most successful in building up one of the city's most flourishing enterprises. They are among its most substantial and progressive citizens and have proven their confidence in its future by making a large investment here.

Advertisement.

BERFELDEN MILLS.

KORNFIELD'S.

THE SANITARY STEAM BAKERY.

Good bread, as everyone knows, is the best and most wholesome of foods, and stands far ahead of any other diet in nutriment, that has been placed on earth to sustain the life of the human family. The same thing can be said of pastry and cake, when properly cooked, but as every lover of the good things of life is aware, the high-class bread and pastry cook is the exception rather than the rule. Home-made bread cannot be as good as that made at a modern, sanitary bakery like Kornfield's, it would be impossible to have an equipment in the home like he possesses, without the expenditure of thousands of dollars and the employment of many men. It is impossible to make bread at home that is sanitary, for it has constantly to be handled by the cook from the time the flour is taken from the barrel until the bread or pastry is placed in the oven, while Kornfield's bread, cakes and pastry are made entirely by machinery in a bakery that is kept as clean as can be and frequently inspected by the health authorities who have never had any cause of complaint. Kornfield Bread is one of the institutions of Plainfield and this section, it has gained its splendid reputation and large sale on its merits, and the fact that Mr. Kornfield has kept these merits constantly before the public by advertising, for he is a firm believer in printer's ink. His systematically organized delivery service extends throughout the city, a specially constructed automobile being used for quick delivery. Orders will be called for and delivered without extra charge and when given at the store, 127 West Front street, or through telephone No. 620, will receive prompt and most careful attention. A large trade is done along the various lines of railroad entering the city and a branch store is maintained at 127 West Front street, where a stock of the most delicious cakes and pastries, bread, rolls, biscuits and doughnuts, fresh from the oven is kept constantly on hand. The store is presided over by Mrs. Kornfield, who has had much to do with the success of the business and has proved herself to be an excellent business woman. The bakery is operated by steam and extends back 200 feet, the largest in Plainfield, and the best equipped. There are three modern high-class ovens of the best pattern, two being used for bread and the other for pastry. Last year a new oven of the latest design was installed as the business of the bakery had outgrown its equipment and will soon do so again at the rapid rate of increase. The bakery is a model of cleanliness and sanitation, not a speck of dirt can be seen anywhere and only the most experienced bakers are employed and the best materials used. Mr. Kornfield stands for all that is best in bread making and that his efforts to give the people of this city and section only the best are appreciated is amply proving by his growing business. So rapid has this increase been that the present quarters are being rapidly outgrown and negotiations are now on for the erection of a new building, in the suburbs, which it is proposed to make the finest and best equipped baking plant in New Jersey. Kornfield's is not only the largest bakery in Plainfield, but it is by far the oldest, probably the oldest in the State. It was established far beyond the memory of the oldest inhabitant and supplied the people of Plainfield with bread when it was a village of only a few hundred inhabitants. It grew with the city, however, every modern appliance has been added to the equipment and modern methods used in distribution. Mr. L. Kornfield, the proprietor, came to Plainfield about 9 years ago and for several years ran a bread wagon, buying his goods from the bakery of which he is now the owner. Three years ago he purchased the plant and under his enterprising and skillful management, it has grown phenomenally. Mr. Kornfield is a native of Odessa, Russia, a thoroughly practical man, and since making his home here has been actively identified with the business life of the city.

L. KORNFIELD.

Advertisement.

Excellent Chamber of Commerce and Board of Trade in Plainfield.

Thirty factories in Plainfield.

A splendid place to live is North Plainfield.

THE IVAMY COMPANY.

HIGH-CLASS MEAT MARKET AND ALL VARIETIES OF SEA FOOD.

Few places are so attractive to every lover of good things to eat as a high-class establishment, devoted to handling the best and choicest of meats, fresh sea food of every kind, game in season, and fine poultry. The modern store of this kind is very different from that of only a few years ago and as an example of the immense progress that has been made the establishment of the Ivamy Co., at 126 West Second street, is a splendid illustration. Nothing has been neglected or forgotten that would go toward making this a model, meat, sea food, game and poultry store, and that the efforts of its owners have been appreciated is proven by the fact that it numbers among its patrons the people who want, and will have, only the best that is to be had. The equipment of the store is modern in every particular and the sanitary arrangements are perfect. One of the most difficult problems that confronts the dealer in fish, oysters and sea food generally is that of cleanliness. Such products must be kept separated from all others. It is necessary that they be handled quickly, for no kind of food deteriorates more rapidly than that taken from the water. This problem has been solved by the Ivamy Co. most successfully and its plant would be a credit to any city, no matter what its size. The establishment is equipped with refrigerators of the latest pattern, porcelain and glass lined and every precaution is taken to prevent the slightest contamination, by the use of sanitary receptacles. The automobile service maintained by the company assures the promptest delivery and covers every section of the city and suburbs completely. The officers of the Ivamy Co. are Adam J. Heim, president, and Fred Ivamy, secretary-treasurer and general manager, both of whom are thoroughly practical men of long experience who have for years been identified with the business life of the city. They are among its most progressive merchants and take pride in giving their home city an establishment of the highest class.

Advertisement.

IVAMY'S WELL-KNOWN MARKET.

MATHUSHEK & SON PIANO CO.

MAKERS OF GRAND, UPRIGHT AND PLAYER PIANOS.

A. E. WILLARD, MANAGER.

No other musical instrument can compare in popularity with the piano. Time was, and not very long ago, when only the rich or well-to-do could afford a high-class piano in their homes, but this condition maintains no longer, because of improved machinery, a larger output and modern methods of merchandising. Every music lover can now possess a fine instrument with the exercise of a little self-denial and economy, no matter how moderate their income may be. And every genuine music lover wants the best, the catch-penny methods of a certain class of dealers do not appeal to them, and they deal only with reliable dealers. For years the Mathushek Piano has stood in the front rank, as it does today, it is par excellence the piano of the artist, and the name stands for all that is best in piano making. The Mathushek & Son Piano Co., the manufacturers of this superb instrument, have for the last ten years maintained a branch in Plainfield, at 310 West Front street, of which Mr. A. E. Willard is the manager, and during this time it has been the headquarters of the music lovers of this city and section. A fine stock of grand, upright and player pianos is kept in stock, both new and used, and there are always bargains to be found at the Mathushek warerooms. The company is prepared to do all kinds of tuning and repairing in the most workmanlike manner at reasonable prices and has among its patrons a large percentage of the discriminating music lovers in Plainfield. Besides the Mathushek, the concern also handles the Opera, Jacobs Bros. and other pianos, now made at its factories, which are located in New York and New Haven, Conn. The history of the Mathushek & Son Piano Company, extending back over many years, occupies a most important place in the history of piano building in this country. No piano enjoys a higher reputation than does the Mathushek & Son, and this has been gained by a conscientious adherence to the rules and methods laid down, in the inception of the business by Frederick Mathushek, the founder, who is regarded as the most historic character in the piano world, and certainly the father of more important inventions than any man ever engaged in the manufacture of pianofortes. He was succeeded by his son, V. Hugo Mathushek, the present president of the company, who has also invented many improvements, including the persistency of the family in its efforts to produce a faultless piano. Space will not permit a technical description of the many valuable patents owned by the concern. We will just briefly mention our Duplex or Double Sounding Board. It differs from all other sounding boards in that it is a combination of two boards cross-banded and glued together. By it we obviate the necessity of strips of wood or ribs found on all other sounding boards, and which so often become loose, causing the rattle and buzz so annoying to musicians. By it we obtain a perfect, free and natural vibration, resulting in a longer, purer and sweeter singing tone. Pianos are sold and rented on the easy payment plan and the company is also the agent here of the Victor Talking Machine. A large stock of the latest machines and all the new records is kept on hand. Mr. Willard, the manager, has been in charge of the branch ever since it was established, coming here from New York when it was first opened, and has since been actively identified with the business life of the city.

Advertisement.

STORE OF THE MATHUSHEK & SON PIANO CO.

W. H. CLUM.

ARCHITECT.

Much of the beauty and attractiveness of every city, as well as the substantial character of its buildnigs, is due to the architect employed by its property owners, builders and contractors. There is a class of citizens who, from a mistaken idea of what economy really means, conclude that the services of an architect are unnecessary and the result of this is that a large number of architectural monstrosities have been perpetrated on the public that are not only offensive to the taste, but a loss to the owner. With the same material and labor an architect would have produced far different results. Plainfield is a city of beautiful homes and handsome business houses, and no one has had more to do with bringing this result about than Mr. W. H. Clum, the oldest architect of the city. Since he first opened an office here in 1871, Mr. Clum has drawn the plans for over 5,600 buildings of various kinds that have been erected in Plainfield and the surrounding country, a wonderful record, considering the high character of the work. After spending about three years in Plainfield on his first visit Mr. Clum returned to his home in Elizabeth, where he remained until 1884 when he again opened an office in Plainfield, and has since been identified intimately with the business

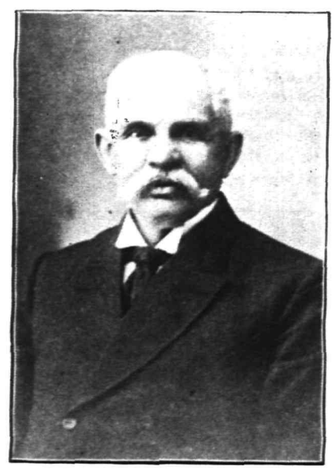

W. H. CLUM

The STATE TRUST COMPANY

"AT THE SIGN OF THE CLOCK"

CAPITAL STOCK, $100,000

One of the most thoroughly equipped financial institutions in the country, and one that has several branches of service that many have not, is the State Trust Co., located at 201 Park avenue, at the southeast corner of Second street. The fact that this company has built up its deposits to over $500,000 in less than three years, is excellent evidence of the kind of service it is rendering its patrons. The company formerly did an exclusive banking business and in 1910 it took over the business of the Borough National Bank. It had deposits of $138,541.95, and these have been increased to over half a million. The business of the State Trust Co. is divided into six departments. Banking, special, trust, safe deposit and storage, and real estate, in each of which it is prepared to serve its patrons along the most modern lines. In the banking department 3 per cent. interest is paid on checking accounts for the actual time funds are on deposit, provided a balance of $500 or more is maintained. Smaller amounts than this, however, are welcome. Items at points throughout the United States and Canada are credited at par and the privilege of making one's checks payable in New York will be extended to depositors if a satisfactory balance is maintained. This gives them all the facilities of a New York account plus 3 per cent. interest, but minus collection charges. In the special department accounts may be opened with $5 or more, on which 4 per cent. interest will be paid. Here deposits made before the fourth day of any month will draw interest from the first of the month, which interest will be credited January 1 and July 1 on all sums that have remained on deposit for three months or longer, prior to those dates. The company is empowered by law to execute trusts of every description. It acts as executor, administrator, guardian, trustee, etc., the charges for such service being the same as allowed an individual. The State Trust Company is prepared to render service as agent for the sale, rental or exchange of real estate of every description for the usual commission, also to act as agent for the care of investiment property, collect rents, pay taxes, make repairs and attend to insurance. The advantage of listing property with an institution like the State Trust Company are many. The company is in touch with investors; it has money to loan on bonds and mortgages, and property listed benefits by a liberal advertising expenditure made both in Plainfield and New York. The safe deposit department is equipped with a round door manganese steel vault, absolutely fire and burglar proof. Boxes are rented from $5 to $100 a year. Valuables can also be stored at reasonable charges. The company also does a mail banking business and its facilities in every department are of the most up-to-date character. It has a capital stock of $100,000, a surplus of $50,000, and deposits of more than $500,000. Its officers are among the best known and most substantial business men in this city and section. They are: R. Henry Depew, president; Edward F. Feickert, vice-president; M. C. Van Arsdale, vice-president, and H. C. Nash, secretary-treasurer. The board of directors is made up of Frank C. Ard, Plainfield, N. J., physician; George L. Babcock, Plainfield, N. J., treasurer, Spicer Manufacturing Company; Samuel Bingaman, Plainfield, N. J., treasurer Communipaw Steel Co., New York; George S. Clay, Plainfield, N. J., Dillon, Thompson & Clay, New York City; J. H. Cooley, Plainfield, N. J., physician; R. Henry Depew, Plainfield, N. J., Abm. S. See & Depew, New York City; A. H. Dundon, Plainfield, N. J., physician; Edward F. Feickert, Plainfield, N. J., vice-president; George H. Frost, Plainfield, N. J., formerly president Engineering News, New York City; W. A. Garrigues, Plainfield, N. J., Levering & Garrigues, New York; George M. Holstein, Plainfield, N. J., William P. Clyde & Co., New York City; Edward Maurer, Dunellen, N. J., importer, New York City; Alex. Milne, Plainfield, N. J., builder; Wm. Newcorn, Plainfield, N. J., counselor-at-law; Seymour Perkins, Plainfield, N. J., Rhoades & Company, Bankers, N. Y. City; A. W. Ransome, Plainfield, N. J., vice-pres. Ransome Concrete Machinery Co., Dunellen, N. J.; M. C. Van Arsdale, Plainfield, N. J., merchant; J. V. E. Vanderhoff, Plainfield, N. J., Woodhull & Martin Company; J. A. Van Mater, Plainfield, N. J., New Jersey Zinc Co., New York City. Progressive and public spirited, the officers and directors of the State Trust Company are doing a splendid work in helping develop the resources and make known the attractions and advantages of Plainfield as a delightful home city and also as a location for industrial enterprises.

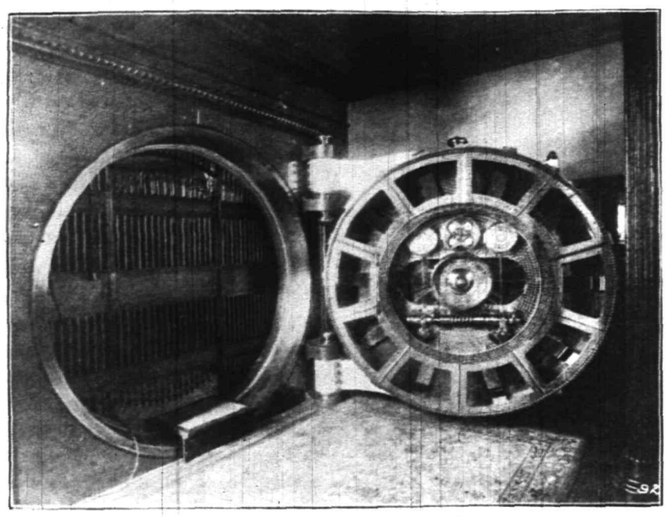

THE GREAT SAFE STATE TRUST COMPANY.

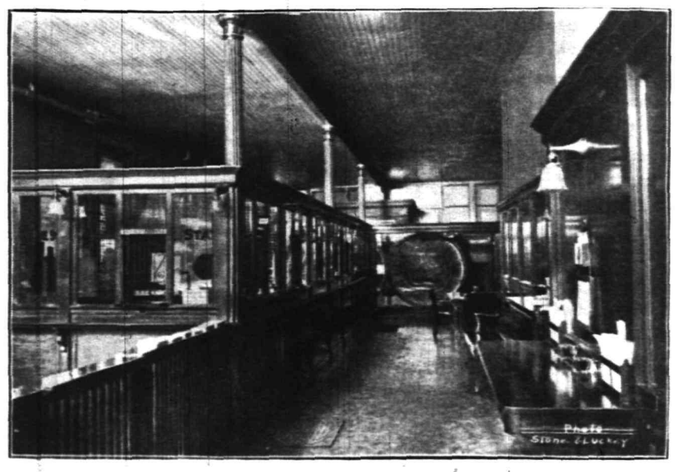

BANKING ROOM OF THE STATE TRUST CO.

---

life of the city. Some of his most recent work has been residences for Messrs. Wm. H. Abbott, J. E. Curtis, four for Clifford D. Manning, Peter J. McDonough, the Hand & Smith flats and 24 flats for the Brotherhood Company. Some of his latest business buildings has been the Abrams and the Paris buildings, the Endress Building, on Madison avenue, Simon Hirsch Building, Fourth and Watchung avenue and the three-story Flat Building, corner Fourth and Arlington avenue. Mr. Clum is one of the best-known architects in this section of Jersey and numbers among his clientele some of its largest property owners. A native of Elizabeth, he studied architecture in New York City and nearly 40 years of his life has been spent in helping make Plainfield the beautiful city it has become. His office is located at 152 Park avenue, and he resides on Lincoln avenue in Dunellen. Dean of the architects of the city Mr. Clum is still in harness and his work shows no diminuition in skill and power.

REV. A. C. McCREA.

WINN AND HIGGINS.

PLUMBING, HEATING AND TINNING.

Modern sanitary plumbing and steam and hot water heating have long been recognized as a necessity in every modern home, factory, store and public building, and in no city of its size is there a greater demand for high-class plumbers than here in Plainfield. That this is true is shown by the success with which the new firm of Winn & Higgins has met since it started in business. Although this firm has only been in existence since April 1st of the present year, and has unusually keen competition, it has received a most generous share of the public patronage and numbers among its customers some of the most discriminating and particular property owners, builders and contractors of this city and section. The firm has an excellently equipped shop and salesroom at 130 Watchung avenue, and its facilities for doing all kinds of plumbing in the most workman-like manner and installing heating plants are exceptionally good. The same careful attention is given to repairs as is paid to new work. The firm is also prepared to do all kinds of tinning, roofing and spouting promptly and at short notice, and its terms will be found to be most reasonable. Estimates will be furnished cheerfully upon application. The firm is composed of Mr. F. J. Winn and H. K. Higgins. Mr. Winn is a thoroughly practical man with a wide experience in all branches of his trade and is well and favorably known among the builders, contractors, architects and property owners of Plainfield and this vicinity. Mr. Higgins has also had an experience of some years principally in the supply department and in estimating. They are practical and progressive men who have confidence in the future growth of Plainfield, and are always ready to do all in their power toward its development along the best lines.

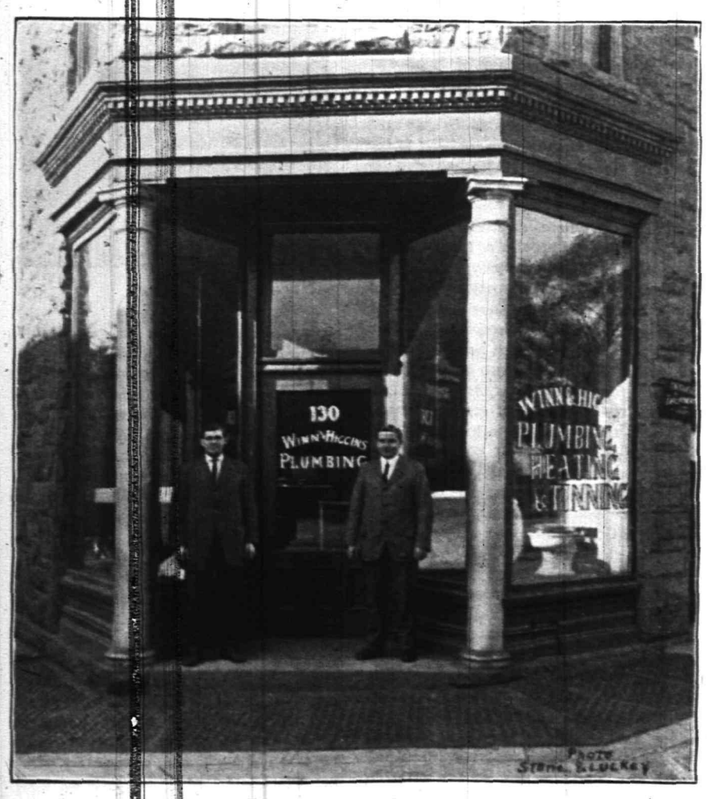

WINN & HIGGINS' PLUMBING AND HEATING ESTABLISHMENT.

E. M. BRANCATI.

OLIVE OIL AND TABLE LUXURIES.

To many lovers of the good things of life, the table delicacies for which Italy has been famous for centuries make a strong appeal. But like many other things they have been so much imitated that it is difficult to get the genuine article, unless they are purchased by dealers direct from the importer. This method has been forced upon high class dealers, who have so often been imposed upon, and have in turn, innocently imposed upon their customers. There is no longer any danger of this in Plainfield and section, however, for, located on the Terrell road, Plainfield, is Mr. E. M. Brancati, importer of pure olive oils, etc. Mr. Brancati's main establishment is located in New York city, but from the local branch may be obtained all the good articles he deals in. Among other things, Mr. Brancati is a notary public and an Italian by birth.

E. M. BRANCATI.

WILLIAM C. SMITH.

BUILDER AND CONTRACTOR.

Plainfield owes much of its attractiveness to the fact that it has among its contractors and builders some of the most skillful and experienced men in the business, men who take pride in their work and are ambitious to have their home town keep the place it has won in the front rank of American cities of its size. These men are among the greatest assets that the city can possess and too much credit cannot be given them for the work they have done and are doing. No one takes a greater interest or a more active part in the development of Plainfield and this entire section of New Jersey than does Mr. William C. Smith; probably the oldest mason and builder in Plainfield. For over 40 years he has been actively engaged in the work of development and is today more active than many men but half his age. He is now engaged in the construction of the handsome new Roth Building on East Front street, giving his personal attention to superintending the large force of men in his employ. There is hardly a district in Plainfield that has not been improved or more houses built by Mr. Smith; and he has also operated extensively in the surrounding country. Some of the best examples of his work is to be seen on the Fire Headquarters Building, the Hanson Store, the Tobin Building, Thorn's Apartment House, the County Clerk's Office at New Brunswick, the North Plainfield High School, the Watchung School, the residence of former Mayor Gilbert, and hundreds of other handsome and substantial homes, stores and factories. Mr. Smith gives his personal attention to all work entrusted to him and has built for himself a reputation for high-class workmanship of which he may well be proud. He is a native of this section, and when scarcely more than a boy, enlisted in the Union Army and served for three years in the Army of the Southwest, participating in a number of battles in Tennessee, Kentucky and Arkansas, when Grant was winning his spurs in that section, and was slightly wounded. Returning to his old home, he engaged actively in his work and has kept at it continously ever since. Mr. Smith resides at 48 Grandview avenue, North Plainfield, where he has a beautiful home. Among other things Mr. Smith is chairman of the Board of Trade, and one of our wide awake, progressive citizens.

WM. C. SMITH

HENRY M. MAXSON.

SUPERINTENDENT OF SCHOOLS.

There is no public position upon the incumbent of which greater responsibility rest than that of Superintendent of Schools. To him is entrusted, to a large extent the education and training of the men and women of the future—the children of today—whose welfare is so near and dear to the heart of every good citizen. In some communities this position is too often conferred as a reward for political services rendered the dominant party, upon men who have absolutely no ability as teachers, but this fortunately cannot be said of Plainfield where for the last twenty-one years Mr. Henry M. Maxson has been Superintendent of Schools. A position he has filled most satisfactorily. Teaching has been the life work of Mr. Maxson. It has always been his profession and he loves it. For many years it was a custom with the average teacher in the public schools to use teaching simply as a stepping stone to some other employment. It was regarded by the great majority as a means to prepare for one of the other learned professions in which the financial rewards were great and the pages of history are filled with the names of illustrious men who began their careers as school masters. Surely there could be no nobler work than that of teaching and this is the view of every successful teacher who has spent his life preparing children to be useful men and women. To them life means more than the mere amassing of money. Mr. Maxson is a native of Westerly, R. I., and after graduating from Amherst, in the class of '77, he taught district school for about a year in his native place. From there he went to New York state, teaching at the academy at Whitney's Point, near Binghamton for a time. For four years he taught in the High School at North Attleboro, Mass., when he was made superintendent, a position he held for six years. He was also superintendent of schools at Pawtucket for three years. For the last twenty-one years Mr. Maxson has been at the head of the Plainfield schools and he has done his full share toward giving the city, what is considered by many, the best system of public schools in New Jersey.

HENRY M. MAXSON.

FORMER MAYOR J. C. FISK.

J. HERVEY DOANE.

JEWELER AND GRADUATE OPTICIAN.

When an enterprise has been conducted successfully for over a quarter of a century by its founder, no better proof could be produced, if any were required, that his dealings with his patrons have been of the most satisfactory character. Time confers a prestige that nothing else can give, for the public does not continue year after year to patronize a man who does not deal with it fairly and squarely. Mr. J. Hervey Doane is one of the pioneer business men of Plainfield, though still in his prime, and he has, since 1886, conducted at 115 Park avenue one of the leading jewelry, watchmaking and optical establishments of this city and section, numbering among his customers people in all the walks of life, who have learned by long experience that he is thoroughly dependable, sells only the best goods at reasonable prices and carries on a high-class business. Mr. Doane keeps on hand a splendid stock of precious stones, in rings, brooches, etc., jewelry, watches, clocks and bric-a-brac and his repairing and engraving department is in charge of expert workmen. He has what many consider the best equipped optical parlor in this section, supplied with all the latest apparatus for examining eyes and the stock of lenses carried is the largest in this section. For years Doane's has been headquarters for the wearers of glasses in this part of New Jersey. Mr. Doane is a graduate of the South Bend College of Optics and also of the New York Spencer Optical School, and is one of the few graduate opticians in Plainfield. Another department of the business that has proved popular is that devoted to photography, a large stock of cameras and supplies being carried. All of the Eastman Company's products are kept on hand, including a full line of Kodak's and a specialty is made of printing and developing; high-class work being done at reasonable prices. Mr. Doane has given the people one of the most complete establishments in town and that his efforts have been appreciated is proven by the generous patronage that has been given him by the public. A feature of the business to which attention should have been called before is the safe deposit vaults, which are thoroughly fire and burglar-proof. Lock boxes may be rented for from $3 to $5 a year. Mr. Doane is a native of Plainfield, and has lived here all his life. Although he has always been a busy man, he has never been too busy to loose an interest in public affairs, and like all good citizens, has taken an active part in giving the city and county good government without which there can be no real progress. For the last six years he has been a member of the Board of Freeholders, making an excellent record, and was again renominated at the September primaries. Progressive and public spirited, he is always ready to aid in any movement that is for the welfare of Plainfield.

J. HERVEY DOANE.

EDWIN A. CRAIG.

ELECTRICAL CONTRACTOR.

Probably in no line of endeavor has such tremendous progress been made during the last few years as in that of electricity. It has revolutionized the business life of the country to a great extent, but still experts maintain that it is yet in its infancy, and that eventually it will supersede all other means for power, lighting and heating. Some of the brightest minds of the country are constantly at work on electrical inventions, and hardly a day passes but that some new appliance is patented and placed on the market. Electricians must keep fully abreast of the times, and as a class, they are among the most progressive citizens in every community. A leading electrical contractor of Plainfield is Mr. Edwin A. Craig, whose office is at 169 North avenue. Mr. Craig has been in business in the city since 1904, and during that time has installed all kinds of appliances in a large number of residences, stores, factories and public buildings of this city and section. There is absolutely no kind of electrical work that he is not prepared to do promptly and as reasonably as is consistent with the best workmanship and the use of the best materials. He installs motors of every description, does wiring, equips homes and business places with private telephone lines, burglar alarms, bells and lighting, and keeps constantly in touch with everything that is new in the electrical world. Among his patrons are the most discriminating people of this city and section; many of whom have been his customers since he first started in business—the best evidence that his work has been most satisfactory. Mr. Craig is a native of Plainfield, where he was born, reared and has lived all his life. Besides conducting his large and growing electrical business, Mr. Craig is president of the Service Motor Car Co., one of the largest dealers in automobiles and supplies in New Jersey. He is one of the most progressive business men of Plainfield and is always ready to do his full share in the city's advancement.

EDWIN A. CRAIG.

JAMES H. CARSON.

REAL ESTATE AND INSURANCE.

No class of business men in a community do more for the development of its resources and the growth of its prosperity than those engaged in the buying and selling of real estate. If they are wide awake and progressive, as the majority of them are, they never let an opportunity pass to place its attractions cleverly before home seekers and investors, and many a town has become a large city to a great extent through their agency. Plainfield owes much to its real estate men, they are among its most valuable citizens and no body of men deserve more credit for its growth and prosperity. Among those who have more recently embarked in the business is Mr. James H. Carson, who has an office at 211 North avenue, at the corner of Watchung avenue. Although he began only three years ago Mr. Carson has by his energy and enterprise built up a rapidly growing business and is doing his full share toward putting Plainfield more conspicuously on the map. He covers all branches of real estate, buys and sells city and country property, manages estates, collects rents, negotiates loans on mortgages and also writes fire, life, health, accident, plate glass and automobile insurance. He has a fine list of city and country property for sale, lease and rent and anyone contemplating coming to Plainfield, either to make their home or looking for investments can make no mistake in calling on him. They will find a man thoroughly posted on property values and one who can be relied upon on every particular. Mr. Carson is by birth a native of Ireland, having been born in Langford, but he has lived in this country since early manhood. He learned the trade of a machinist and was for over 16 years connected with the printing press manufacturing firm of Walter Scott & Co. and was also seven years

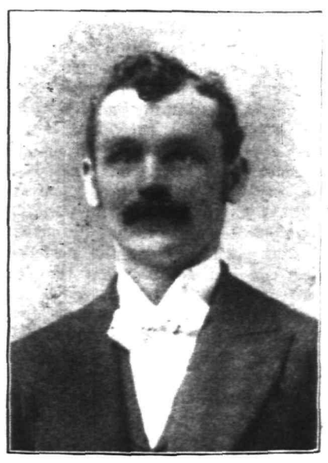

JAMES H. CARSON

THE VITAPHONE

Not Living and Breathing But The Same

The Vitaphone, like the violin, is built for music, with wood as its principal vibrating member, but unlike the violin, it plays every form of music, from the dulcet tones of the coloratura soprano to the grand ensemble of the greatest band, with perfect detail in true tone, color and shading.

The Vitaphone is made in a variety of styles and prices:

$15, $25, $35, $50, $60, $75,
$100, $150, $185 and $250.

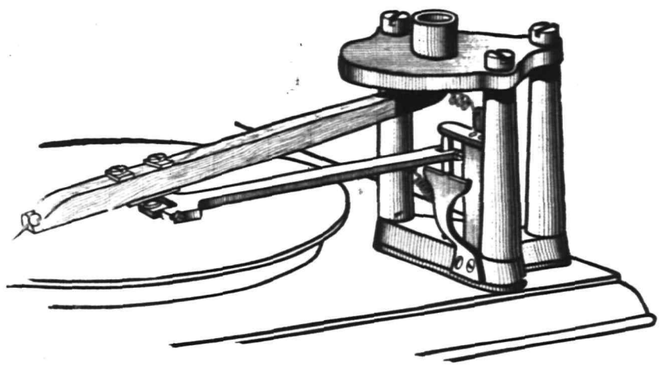

VITAPHONE No. 50

Fumed, golden, early english and mission oak, equipped with Vitaphone patented sounding board, double spring motor, 12 inch turn table and the Vitaphone reproducing device. Like all Vitaphones it plays every make of disc record.

THE Vitaphone CO.

NETHERWOOD STATION

NEW JERSEY

THE VITAPHONE REPRODUCING DEVICE

The novel and ingenious invention of Mr. C. B. Repp, which brings out the true harmony and correct tone color of voice and instrument because the sound waves of the record are reproduced and amplified by wood, the most resonant material known.

with the Wheeler Condensing Engineering Co., of Roosevelt, N. J. He is public spirited and progressive, one of that type of men who are doing so much toward placing Plainfield were it belongs, among the leading cities of New Jersey.

Advertisement.

LEO SLONIM.

THE JEWELER.

It will be difficult to find in any city the size of Plainfield such an attractive jewelry store as that which has been conducted for the last twelve years, at 230 West Front street, by Mr. Leo Slonim. When he started in business it was with the determination of giving the people of this city a thoroughly high-class establishment, where they could get identically the same character of goods and identically the same service in the watch-making, engraving, gem-setting and optical departments as they could obtain in the best stores of New York. That he has succeeded in his ambition is evident from the splendid business he has built up, his patrons being among the most discriminating and particular people of the city and its environs. They were not long in discovering that Mr. Slonim dealt only in the best class of goods, that his prices were more reasonable than those of New York competitors, on account of lower expenses, and that his guarantee was worth its face value. The business, which is now located at 230 West Front street, grew rapidly from the day the store opened its doors, showing that his efforts were appreciated, it has outgrown its old quarters and on or about November 15 Mr. Slonim will be in his new store, 222 and 224 West Front street, which he owns, and which is now being prepared for the reception of the largest, most complete and select stock of diamonds, and precious stones, watches, jewelry, silverware, cut glass and bric-a-brac ever assembled in this part of New Jersey. The optical department, in charge of an expert optician, will be greatly enlarged, as indeed will all of the departments, and nothing will be neglected that will go toward making the new store the handsomest and best stocked within a radius of many miles. Mr. Slonim has well-defined ideas of his own about how a high-class jewelry store should be arranged and he is carrying them out in the fitting up of his new store, which will have a frontage of 21 feet on Front street and extends back a distance of 106 feet, providing about 2,500 feet of floor space. In the meantime, however, the business at the old stand is being conducted along the old lines, and there is not the slightest interruption in the routine of the establishment. Since making his home in Plainfield a dozen years ago, Mr. Slonim has been actively identified with the business life of the city, and is one of its most progressive and substantial citizens.

Advertisement.

JEWELRY STORE OF LEO SLONIM.

STORE OF THE NEW JERSEY PIANO CO.

Advertisement.

NEW JERSEY PIANO CO.

HARRY C. HADLEY, PROPRIETOR.

No home of culture and refinement can be complete without a piano, and there are few families that have not at least one member with musical talent, who can supply the others, as well as friends and visitors, with many hours of pleasure. The piano is by far the most popular of all instruments, and on account of the many improvements in factory equipment made of recent years and the consequent economy of manufacture, prices have been so greatly reduced that music lovers with the most moderate incomes can, with a little good management and self-denial purchase a high class instrument. The piano-player has also greatly extended the field and the demand for instruments at the present time is greater than ever before in the history of the trade. For the past eighteen years one of the leading dealers in pianos and organs in this city and section has been Mr. Harry C. Hadley, proprietor of the New Jersey Piano Co., located at 311-313 West Front street. Mr. Hadley started in business here on a modest scale and has, by his energy and intuitive succeeded in building up a flourishing enterprise, with a trade extending throughout a radius of many miles of the city. Three years ago he established a branch at Elizabeth and two months ago another at Red Bank, both of which have been most successful. The warerooms of the New Jersey Piano Co. in this city are splendidly stocked with one of the largest collections of fine instruments ever assembled in Plainfield and are headquarters for the music lovers of this entire section. The company makes a specialty of the Needham Piano and piano player, instruments that stand in the front rank, but it also deals in other high class pianos, both new and second hand. Mr. Hadley has in stock at prices ranging from $50 to $300, pianos that cost many times this amount and some wonderful bargains can always be found in his salesrooms, both here and in Elizabeth and Red Bank. All of them are guaranteed to be just as represented, a guarantee that means something, for this company has made its success upon the firm foundation of fair dealing. Mr. Hadley came to Plainfield from New York when a young man of 21, and has since been actively identified with the business life of the city. He is progressive and public spirited and has an abiding faith in the future growth and prosperity of the city.

Advertisement.

THE ASTOR THEATRE.

WHERE ONLY THE FINEST PICTURES ARE SHOWN.

B. NYBERG, PROPRIETOR.

Plainfield's new moving picture theatre, The Astor, representing an expenditure of $50,000, is without doubt the finest playhouse devoted exclusively to moving pictures in this part of New Jersey, and so far as its appointments are concerned, there is none finer in the country. Others are, of course, larger, although the Astor has a seating capacity of 800, but as regards construction of the building, its furnishings and the character of the service given its patrons, the Astor could not be improved upon. Absolutely no expense has been spared in making this a model theatre in every particular. It is not an old house remodeled, but is entirely new throughout, and is thoroughly fire proof. The walls are of brick and terra cotta, tile, the floors of cement, the ceilings of steel, the doors of metal and there was not a splinter of wood used in the construction of The Astor with the exception of the front and rear entrances, and very little is used there, most of the ornamental work being of galvanized iron., copper and steel. Fronting 47 feet on Second street, near Madison avenue, the playhouse proper extends back toward Front street, a distance of 200 feet. At the end there is an entrance and exit to Front street, extending through a beautifully decorated foyer 100 feet in length, providing a delightful promenade. There is also a ladies' retiring room, open to the public, until the house closes. The furnishings are in the latest style, the decorations are unusually handsome and artistic, and Mr. B. Nyberg, the experienced and enterprising proprietor, has given Plainfield what it has long needed, a strictly high-class moving-picture theatre. That his efforts have been appreciated is shown by the very generous patronage that has been accorded The Astor by the discriminating public. Only the best productions of such master moving-picture makers as Pathe, Essanay, Melie, Lubin, Cines, Selig, are given, together with the Vitagraph and the Biograph. Mr. Nyberg is the owner of four theatres in New York, has been in the moving picture business for 20 years, and The Astor, constructed under his personal supervision, is the result of his long experience and study.

Advertisement.

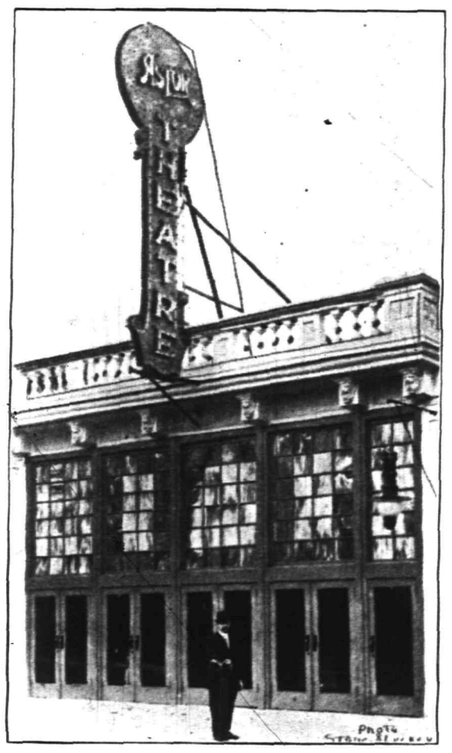

THE NEW ASTOR THEATRE.

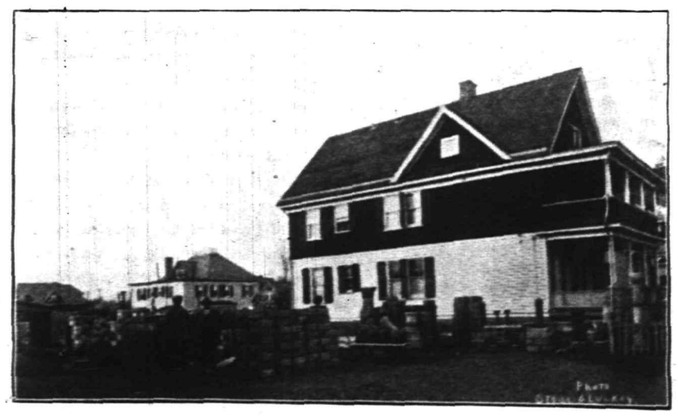

CONCRETE BLOCK YARDS AND STORE OF WM. W. WILSON.

See Pages 8 and 9.

CITY NATIONAL BANK

CAPITAL $150,000.00

LOUIS K. HYDE, President

GENERAL BANKING AND COLLECTING BUSINESS TRANSACTED, DRAFTS AND LETTERS OF CREDIT ISSUED ON ALL PARTS OF THE WORLD

SAFE DEPOSIT VAULTS

National banks, as every one is aware, who has given any thought to the subject, make ideal depositories, safeguarded as they are by the most careful governmental inspection, with the necessity of making reports in detail of all transactions whenever called upon to do so, and also being constantly under the supervision of bank examiners. These provisions of the law are a guarantee of safety to depositors that could be obtained in no other way and inspire confidence in every branch of business life. Plainfield has, in the City National Bank, one of the staunchest and most ably managed banks in the country, one that has done, since it was organized in 1875, and is doing, its full share in the development of the city and surrounding section. Liberal so far as is consistent with safe and sane banking, it is splendidly equipped to carry on the immense business it has built up. Some idea of the operations of the City National may be gathered from the statement that, since its organization it has paid to its stock holders, in dividends on their capital stock, the sum of $422,250, has now a surplus of $150,000 undivided profits, after paying dividends, of $150,000 and deposits at the close of business on August 9, amounting to $2,789,852.10. On the same date the report shows that its surplus and profits (all earned) amounted to $300,515.61, its circulation was $143,000 and the capital stock $150,000. Against these liabilities it had resources amounting to $2,760,159.33 in loans and investments, cash on hand amounting to $538,209.38 and its banking house, being valued at $85,000, made its total resources $3,383,367.71. The City National, it will be seen from these figures, is in a splendid condition, having a rapid and at the same time healthy growth, it is firmly established in the confidence and regard of its patrons, and the public generally, and is doing a great work in the development of this entire section. The bank has three departments to which especial attention is given. First of these is the regular commercial banking department. This consists of all accounts subject to check, such as business accounts, household accounts, and accounts of individuals as well as firms. The checking account is necessary in business, and in the household is a great advantage. The paying of bills, both large and small, by check, is an aid to the systematic management of financial matters that should not be overlooked. Three per cent. interest is paid on checking accounts when the daily balance averages $500 and above. Checks are collected without cost and the many details pertaining to such accounts are handled with promptness and care. The savings department of the City National has proved very popular with a large and growing class of depositors. Money deposited in this department draws four per cent. and commences the first of each month following the deposit, but if it is made during the first three days of any month, interest will commence with that month. Many banks limit the amount that may be deposited. The City National Bank places no limit on a deposit. Any amount above $10, will receive the 4 per cent. which is credited every January and July. Money is thus drawing compound interest and the depositor who will set aside a few dollars every month, allowing it to accummulate, will at the end of a few years be in possession of a substantial sum. The first institution in Plainfield to provide safe deposit and storage facilities for valuables was the City National, and its accommodations in this direction are of the best. A safe deposit box may be rented for as low a sum as $5; larger ones, of course, bringing a larger rental. Access to these boxes is carefully guarded, and may be obtained only in the presence of the renter and the bank official in charge. In the storage department, large trunks and boxes may be taken, as well as silver chests and smaller packages of any description. The charges are very moderate. The bank also collects coupons, issues foreign drafts, letters of credit and travelers' checks and its facilities for transacting a high class banking business are of the best. The building, occupied and owned by the bank, corner Front street and Park avenue, is one of the handsomest in Plainfield and every accommodation and convenience has been provided for patrons. The officers of the bank, all well known citizens, have been connected with it for years. They are Louis K. Hyde, president; Wm. P. Smith, vice-president; Wm. F. Arnold, vice-president and cashier; Arthur E. Crone, assistant cashier. The president, vice-president, and vice-president and cashier, together with T. J. Mumford, F. T. Woodhull, B. Van D. Hedges and J. F. MacDonald, constitute the board of directors.

Advertisement

HOME OF THE CITY NATIONAL BANK.

WM. F. ARNOLD,
VICE PRESIDENT AND CASHIER.

E. J. HUBBARD
See Page 8.

MULFORD ESTIL.

BOOKS, STATIONERY AND GENERAL STEAMSHIP AGENT.

When a merchant has successfully conducted business for nearly thirty-eight years in one city, no better proof could be produced, should any be needed, that his methods have always been straight-forward and his dealings with his patrons entirely satisfactory. This is the record of Mr. Mulford Estil, the pioneer in the bookselling and stationery business in this city and section, whose establishment is located at 111 Park avenue. Although having all the prestige, that only years of fair dealing and enterprise can give, Estil's Bookstore is conducted along the most modern lines and his stock will always be found fresh and strictly up-to-date. Besides the standard authors, all the latest books and periodicals are carried, the school supplies department is complete in every particular and one of the largest stock of office requisites in the city is kept on hand, comprising all that is best among the many labor-saving devices that are constantly being placed on the market. A full line of sporting goods and games will also be found at Estil's and the Christmas stock is already arriving. Mr. Estil began business in 1876 on a modest scale on Front street, where Schwed's Clothing Store now stands, remaining there about five years, when he removed to the store on Park avenue, now occupied by Willett. Here he remained for 10 years, his business all the time increasing steadily. Twenty-three years ago larger quarters were again demanded and he occupied his present stand, 111 Park avenue, and has made it one of the most attractive and popular stores in Plainfield. Fronting thirty feet on Park avenue, the building extends back 80 feet, and contains ample room for the display of one of the largest and best stocks ever assembled in this city. Mr. Estil is also the agent here for all the great European steamship lines, and his long experience as a traveler places him in a position to be of the greatest value to those planning a trip abroad. He has crossed the ocean twenty-four times, and is almost as well acquainted with London, Paris, Berlin and other countries of Europe as he is with his own, although in his travels he has by no means neglected his native land. No one is in a better position to assist in planning a trip, and drafts are issued in England, Scotland and Ireland at the lowest rates. Mr. Estil is a native of Plainfield, as his father and grandfather were before him, his ancestors having come to this country from Provence, France, in 1664. He has all his life been actively identified with the business life of Plainfield, and was for some years vice-president and a member of the Board of Directors of the First National Bank.

SEPT. 22, 1911.
MULFORD H. ESTIL, ATLANTIC CITY.

Advertisement

STORE OF J. C. HANSEN.

JAMES C. HANSEN.

DECORATOR, PAINTER AND PAPER HANGER.

There is on occupation in which more taste and skill is required than in that followed by the decorator, painter and paperhanger. No matter how well the architect has drawn his plans and how correctly the builder has put them into execution, unless the painter and decorator, who follows them and gives the final touches to the completed building, is a man who thoroughly understands his business, the effect aimed at is not achieved. This being true it naturally follows that too much care cannot be taken in selecting a painter and decorator of established reputation, and one who has demonstrated, by years of service, that he is thoroughly dependable. For many years the leading painter, decorator and paperhanger and dealer in paints, oils, glass and varnishes and all kinds of painters' supplies in Plainfield has been James C. Hansen, whose establishment is located at 141 East Front street. Like nearly all successful men, Mr. Hansen started on a modest scale, and he has made his way in the world by his industry and energy alone, for if there was ever a self-made man he is entitled to be called one. A native of Germany, of Danish ancestry, he came to this country as a boy and for a time worked at everything that offered. At last he decided to become a painter and decorator and learned his trade with Mr. Woolston, now a member of the Council of North Plainfield. He is not the type of man, however, who is content to work for others, and he soon went into business on his own account on Sycamore street, where the Police Station has since been erected. Twelve years ago he removed to 141 East Front street, where he opened the largest painters' supply store in this section of New Jersey. His business increased rapidly and is not confined to Plainfield, but extends throughout this section. His establishment fronts on the main thoroughfare of the city, 20 feet, extending back 104 and together with the basement, provides a floor space of over 4,000 square feet which is filled with the largest stock of paints and painters' supplies ever assembled in Plainfield. He makes a specialty of handling John W. Masury & Sons celebrated ready-mixed paints and pure colors, which have long been standards, as well as other brands of the highest standing. It is upon the solid foundation of merit that Mr. Hansen has built his business, and it is merit and square dealing that continues to make it grow. Employing only the best and most experienced men, using only superior materials and making reasonable charges Mr. Hansen has built up a flourishing and growing business. His success in the face of many obstacles should be an inspiration to every young man who has to make his way in the world.

Advertisement

L. C. WHITALL.

WHOLESALE PRODUCE.

There is an immense demand in Plainfield and the surrounding country for high-grade produce and foreign and domestic fruits, a demand that has for the past 35 years been supplied by the wholesale produce concern of which Mr. L. C. Whitall is the owner. During the many years that have elapsed since this business was established many rivals have started, most of them lasting but a short time, and this old and reliable concern has remained the acknowledged leader in the important field which it so thoroughly covers. There are but few retail dealers in this city and section that do not patronize Mr. Whitall, for he has unequalled facilities for promptly supplying his customers and his prices are the lowest quoted on the market. Produce of every kind, fresh from the farm, is received daily by Mr. Whitall, usually in carload lots and is distributed to the retail trade by a well organized delivery system which thoroughly covers Plainfield and the suburbs, extending as far out of town as Westfield, Dunellen, New Market, Fanwood and other surrounding towns. The salesrooms of Mr. Whitall are located at 304 Park avenue, near the railroad station, and contain about 5,000 feet of floor space, which provides ample room to transact the large and growing trade. The business was founded about 35 years ago by Mr. C. B. Clifton, who continued it alone for some years before taking a partner, when the firm became Clifton & Campbell. About five years ago Mr. Whitall bought out the business and under his energetic and capable management its growth has been rapid. Mr. Whitall was formerly in the electrical business and has proved himself to be a live wire in handling produce at wholesale. Fine public spirit has always been noted in Mr. Whitall.

Advertisement

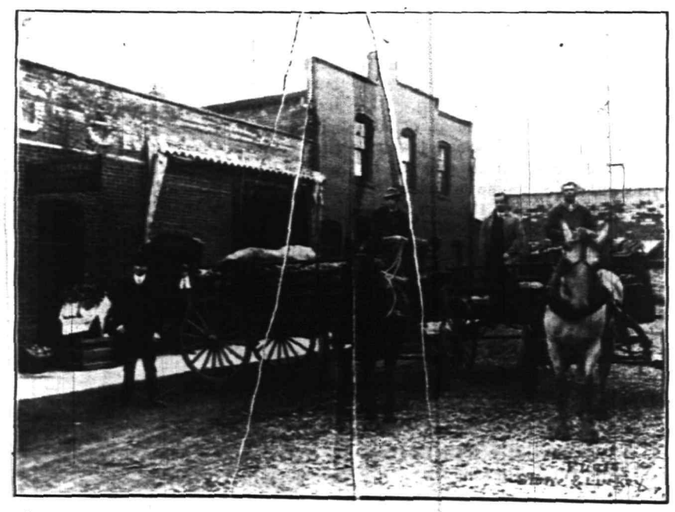

WHOLESALE PRODUCE HOUSE OF L. C. WHITALL.

Shout for good old Plainfield.

S. E. WARD & CO.

HARDWOOD AND PARQUET FLOORS.

Nothing adds more to the beauty and attractiveness of an artistic interior than does hardwood, or parquet floors, which are every year growing in popular favor among those who take pleasure in making their home beautiful. Every year the new designs become more unique and artistic and some of the best designers are constantly at work originating something to take the fancy of those who are in the hunt for the unusual. Many of the finest homes in and about Plainfield and this section have parquet or hardwood floors laid by the firm of S. E. Ward & Co., the leaders in this line in the city. It is entirely unnecessary to go to New York or elsewhere to have the finest work done in the most workman-like manner, for Mr. Ward has facilities and a corps of assistants that are as good as any of his competitors, while his expenses being lower and the fact that he is on the ground, makes it possible for him to quote more reasonable prices, at the same time giving the highest grade of work. Mr. Ward also repairs, refinishes, scrapes and polishes old floors, and the work done by him in this line of endeavor is really remarkable; old floors being made to look quite as good as when first laid. Among his Plainfield patrons are some of the most discriminating residents, owners of beautiful homes. A few examples of his work are to be seen at the residences of Mrs. Griscome, 166 Sycamore street; J. C. Manning, Kingston and Martini avenues; J. V. Du Bois, 1113 Putnam avenue; Frederick Tagg, Rockview Terrace, and a number of other handsome buildings. He also did the work at the fine new Elk Hall on Watchung avenue, now nearing completion, and at Columbus Hall, the home of the Knights of Columbus, on Front street. Mr. Ward has recently removed from his old stand, 715 Webster Place, to handsome quarters on the ground floor of the new Manning Building, 108 Depot Place, just opposite the railroad station. He has fitted the show room up most attractively with artistic examples of all that is best in parqueting, and is better prepared than ever to serve his patrons. Mr. Ward is a native of Plainfield and is a thoroughly practical man, giving his personal attention to all work entrusted to him and satisfaction is guaranteed.

Advertisement

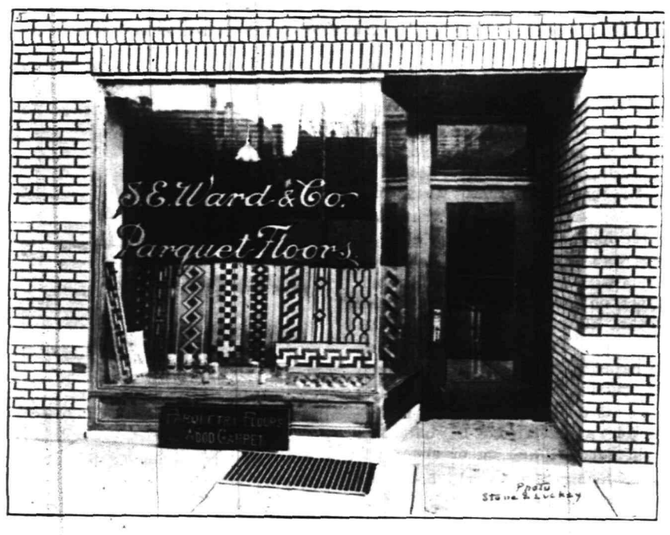

STORE OF WARD & CO.

LAMAR VAN SYCKEL.

INSURANCE AND REAL ESTATE.

There is no class of citizens of more value to a community than those engaged in the real estate and insurance business, and Plainfield owes a great deal of its growth and progress, along the best lines, to their endeavors. The men in the business here are of the best type, they are not what are called "boomers," in the sense that the term is used in some sections, but are consistent, dependable workers, whose efforts have helped the steady, healthy and substantial growth of the city. This is the best kind of progress, for the artificial inflation of property values called a "boom" has never helped permanently any city, and if experience counts for anything, it never will. Among the most prominent real estate and insurance men of Plainfield is Mr. Lamar Van Syckel, whose office is located at 146 Park avenue. Although he has been in business here less than four years, Mr. Van Syckel has, by his energy and ability, succeeded in building up a large and growing business, and has on his lists some of the most desirable properties in this section. He covers the entire real estate field, buying, selling and exchanging property, acts as trustee and appraiser, manages estates, collects rents and negotiates loans. Those contemplating buying a home or investing in city, suburban or country property, would do well to consult Mr. Van Syckel before doing so. He also conducts one of the largest insurance agencies in Plainfield, representing nine leading companies, with assets of millions. Since he bought out the old insurance business of Liefler and Lang, located here for many years, he has greatly enlarged his clientele and numbers among his patrons some of the largest property holders of this section. Every kind of policy is written, fire, accident, health, liability, automobile, bonding, plate glass and boiler. The companies he represents are the Germania Fire of New York, Fireman's of Newark, Scotish Union and National, Fidelity Fire, Equitable Fire and Marine, Prussian National, Capital Fire, Standard Fire, Alliance, United Fireman's, Commercial Casualty Co., Aetna Life, Travellers, and the New Jersey Fidelity and Plate Glass. Mr. Van Syckel is a native of New Jersey, having been born in Huntingdon county, but lived for years in New York, where he was successfully engaged in the wholesale hardware business. He is a veteran of the Seventh Regiment and an ex-member of the New York Athletic Club, a member of the Holland Society of New York and of the Society, Descendants of the Mayflower, and of the Park Club. He has always taken a great interest in athletics and military affairs. About five years ago Mr. Van Syckel came to Plainfield to reside and three-and-a-half years ago engaged in the real estate and insurance business. Since then he has been actively identified with the business life of the city and has been the secretary of the Plainfield Board of Trade since that vigorous organization was founded, making a most efficient official. Mr. Van Syckel is also a director of the Union Building and Loan Association. He is doing his full share toward making Plainfield a bigger and a better city, along the most progressive lines.

LAMAR VAN SYCKEL.

Advertisement

Population of Plainfield 32,000.

Plainfield, 24 miles from New York.

BOICE, RUNYON CO.

COAL, LUMBER AND MASONS' MATERIALS

SOLE AGENTS FOR TRENTON ELASTIC PULP PLASTER

aving all the prestige that only rs of fair and straightforward deal- confers, yet thoroughly modern in business methods, the Boice, Run- Company, now and for many years the leading dealers in coal, lum- and masons' materials in this and section, still retains the place as so long held as the leader in field. There is no class of busi- more necessary in a growing city that connected with the handling umber and builders' supplies, and since the concern, which is now Boice, Runyon Company, was nded in 1837 by David Boice and id Thickstun, who conducted it un- 850, when Mr. Boice became the owner, it has taken a prominent active part in the up-building of nfield. There are but few houses standing in the city, except the very oldest, that were not built wholly or partially from materials furnished by this concern, and it has always kept pace with the wonderful growth of the city. It was not until the admission of John D. Runyon, as a partner, that the firm name was changed. About 21 years ago the coal, wood and building material supply business of A. D. Cook & Bros. was purchased, greatly enlarging the facilities of the concern for handling its rapidly increasing trade. The yards are by far the most extensive in this section and are improved by a large, modern brick office building, fronting on Park Ave., opposite North Ave., extensive lumber sheds, one of them 500 feet in length, a three-decker, with a capacity of 2,500,000 feet, and modern coal chutes with bins holding 4,000 tons. Coal is loaded directly into the patent dumping carts which this company is alone using in Plainfield, and is automatically sifted as it comes down the chutes to the carts, so that the partons of the Boice-Runyon Company get coal entirely free from dust and dirt. Only the best Lehigh coal is handled, a specialty being made of "Plymouth." The company, in addition to its immense lumber, coal and wood trade, does a splendid business in masons materials and supplies, handling only the products of manufacturers of established reputation and standing. It carries an enormous stock of cement, shingles, lath, lime wall plaster, wall boards, ready roofing, sewer pipe and flue linings and is sole agent for the Trenton Elastic Pulp Plaster. Upon the death of David J. Boice, the founder, about 28 years ago, and of his partner about 10 years later, the business was continued successfully by the estate. On December 15, 1909, it was incorporated as the Boice, Runyon Company, with Mrs. Sarah R. Runyon and Miss Anna E. Boice, daughters of David J. Boice, practically sole owners. Upon the death of Mrs. Runyon, Miss Boice inherited the property. Miss Boice has proved to be a most excellent business woman and the affairs of the corporation have prospered under her jurisdiction. Mr. Charles D. Rice, general manager of the business, is a native of New York, and was for 17 years connected with the Gorham Manufacturing Company. Mr. Rice has thoroughly identified himself with the business life of this city, in the future progress of which he has the greatest confidence.

EXTENSIVE PLANT OF THE BOICE-RUNYON COMPANY.

Advertisement.

M. ABRAMS

FINE SHOES

More attention should be paid to selection of footwear than to any her article of personal apparel, for great degree health, comfort and earance all depend, to a large ex- upon the kind of shoes we wear. ill-fitting shoe can make the best tired man in the world disagree- le, damp feet are almost always the runner of a bad cold, and no mat- how well dressed we may other- be, unless we have on good, sh shoes, the entire effect is lost. he selection of a shoe merchant the family too much care cannot exercised, and a large number of discriminating people of this city section have made no mistake in selection of Mr. M. Abrams, whose mense an splendidly stocked establishment is located at 229 West Front et. Abrams' shoes are good shoes, are made expressly for his trade he best factories in the country, have stood the test of time, the test that proves shoe value. Mr. rams knows the kind of leather and rkmanship that is put into the shoes sells, early in his career as a mer- nt he set a high standard for him- f, and he has kept it strictly, with result that he keeps his customers son after season, many of them ing dealt with him since he first an business 22 years ago. His be- ning was most modest, like nearly ry successful enterprise, and he had but little capital except his in- stry and determination to succeed. ling the best shoes at the lowest sible prices, customers flocked to shop, and his business grew rapid- until now he has the largest store, ling shoes exclusively, in New Jer- . He carries one of the largest stocks shoes in New Jersey, which includes otwear from 25 cents to $6, all grades ing represented, and all purses ited. About two years ago he erect- the handsome store he now occu- s, on the site of his old establish- nt, and gave Plainfield one of its ndsomest and most substantial busi- ss structures. Fronting 32 feet on the main thoroughfare of the city, and in the centre of the shopping district, it is 32x120 feet and contains, including the basement, where the reserve stock is stored, a floor space of over 7,500 square feet. Mr. Abrams planned the building after his idea of what a modern shoe store should be, and the result is a model establishment. Shoes can be found here for every member of the family, from the latest baby to grandfather, and mother, and every pair is guaranteed to be exactly as represented. Mr. Abrams is one of the substantial men of the community and for years has been identified with its business activities.

Advertisement.

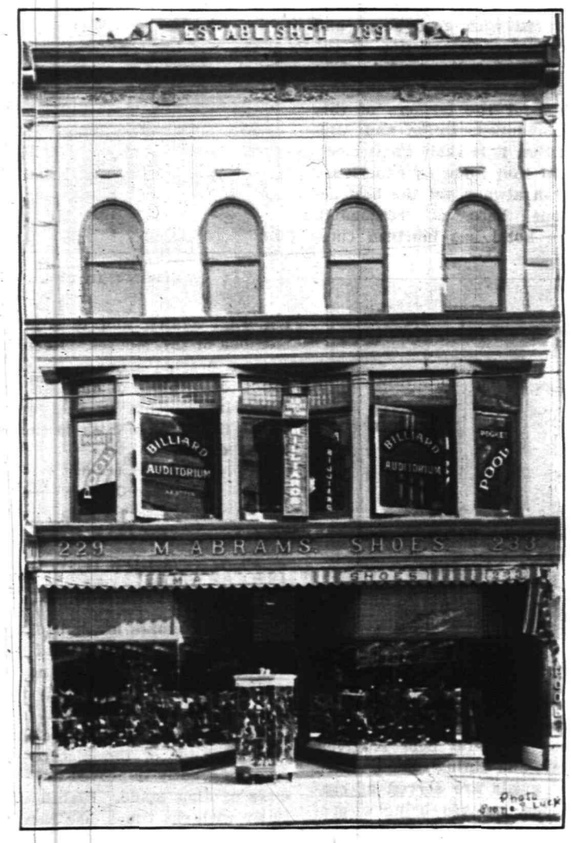

STORE OF M. ABRAMS.

J. R. JEFFERS.

CONCRETE BLOCKS, BRICK, ORNAMENTS AND PAVING.

"ETERNAL AS THE PYRAMIDS."

Concrete is rapidly taking the place of brick, granite and timber in many lines of construction work, and the future of this old, but at the same time comparatively new, material is bright with promise. More durable than even granite, it has been used before the beginning of written history, and time has proved that it is as eternal as the great pyramids of Egypt that were built with it. Plainfield has not used this material as generously as most cities, especially for paving purposes, and the Board of Trade is now agitating the passage of laws making the laying of concrete pavements, in some parts of the city, compulsory. That the material is rapidly gaining popularity among property owners, is best demonstrated by the success with which Mr. J. R. Jeffers has met in his efforts to give Plainfield a thoroughly modern concrete plant. Although he only began business on his own account about three years ago, Mr. Jeffers has succeeded, by his enterprise and energy, and the fact that he does only the best class of work at reasonable prices, in building up a fine trade among the discriminating property holders, builders and contractors, not only in Plainfield, but throughout this section. His plant is located at 308 Mansion Place, and is equipped with the latest improved machinery and molds for making all kinds of concrete blocks and bricks, trimmings for buildings, hitching and fence posts, window and door sills and steps, ornamental vases, flower pots, waterproof vaults and burial cases, and other cementing work, curbing and all sizes of drain and sewer pipe, and in fact every article into the composition of which concrete enters. Only the most superior materials are used and the most experienced workmen employed. Mr. Jeffers also lays concrete pavements, side-walks, foundations, and builds porches. No material is more easily adulterated than concrete. The use of too small a quantity of high class cement and too much and inferior sand produces concrete that may look and wear well for a little while, but will not stand the test of time, as it cracks and crumbles under ordinary usage. The methods of some manufacturers have brought concrete into disrepute in some quarters, but these untrustworthy workmen have only served to show the superiority of the work done by Mr. Jeffers. All blocks, bricks and ornamental work of every kind made by him are guaranteed to be just as represented in every particular. He is not building for the present alone but for the future, and when a patron gives him work to do, or buys his material, he tries to give such excellent service that he will make a permanent customer. Excellent examples of the character of the work done by him can be seen on the hotel and grounds of Mr. Allen M. Johnson, of Madison and Stelle avenues, the Public School in North Plainfield, the residence of Mr. Yates, at Watchung avenue and Cedar Brook road, and on scores of other buildings. Mr. Jeffers, who is a thoroughly practical man of long experience, came to the city from Ohio, where he learned his trade, about six years ago. After working for a time for other contractors he decided about three years ago to begin business on his own account and has been most successful.

Advertisement.

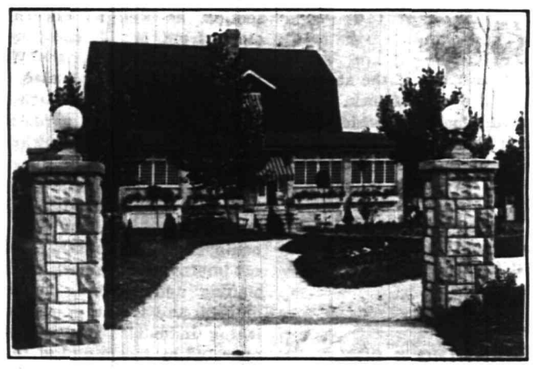

SAMPLE OF PIER WORK, CONSTRUCTED BY J. R. JEFFERS.

R. G. BUSH.

ARCHITECTURAL ARTIFICIAL STONE, CONCRETE CONTRACTOR.

Concrete has without doubt a great future and in the opinion of many intelligent men, who have given thought to the subject, it will eventually almost entirely supersede other building materials, excepting structural steel, in conjunction with which it is used in the erection of the larger class of structures. Its use has certainly become popular in Plainfield and this section, some of the handsomest modern buildings are of concrete block and the Board of Trade is urging the paving of the entire city with concrete sidewalks. It makes a better appearance than any material that can be used; is less dangerous to the pedestrian and at the same time is more durable and economical. One of the most complete and best equipped concrete plants in the country—that of Mr. R. G. Bush, at North avenue and Berckman street—is located in Plainfield. Mr. Bush is an extensive manufacturer of all kinds of artificial architectural stone and is also the largest concrete contractor in this part of Jersey. He manufactures at his plant all kinds of concrete block of the highest grade, using only the best materials. Nothing in building materials can be more easily made below the standard by using too much and inferior sand and too little cement; upon this rock many concrete firms have been wrecked. The blocks made by Mr. Bush are guaranteed to be of only the best materials; they have stood all sorts of tests, including time and fire, and are used by the best builders. Good examples of what they are like can be seen in the splendid buildings of the Rushmore Dynamo Co., the Mono-Fireproof Storage Warehouse Co., and that of Vanzandt & Vorhees on Park avenue. There is hardly a street in the city, however, in which his fine work cannot be found. He is also an extensive manufacturer of concrete sewer pipe, reinforced water-proof cement vaults, concrete hall and garden furniture, steps and porches, panels for buildings, pedestals, vases, flower pots, hitching and other posts, and in fact, everything that is made of concrete. He has also the best of facilities for laying all kinds of concrete sidewalks, roadways, flagging, curbing, etc. Mr. Bush deals in concrete materials of every description, such as trap rock, crushed granite, crushed marble, marble dust and flour, Franklin white and Lakewood sands, water-proof compounds, paints and Portland cements. He is a concrete expert of nearly 25 years' experience and has made his business a life study, and is a recognized authority, not a mere follower, but an originator. Mr. Bush was formerly in business at 743-745 South avenue, but several years ago moved to the plant at one time operated by the Plainfield Cement Stone Co., at Berckman street and North avenue. The property fronts on the avenue about 150 feet, extends back to the railroad tracks and is admirably located for the purposes of his business, which extends throughout this section and is steadily growing. Mr. Bush is a thoroughly practical man, employs only the most skilled help in his work, and anyone contemplating using concrete in any form could make no mistake in consulting him. House telephone 461-J, plant 1651.

Advertisement.

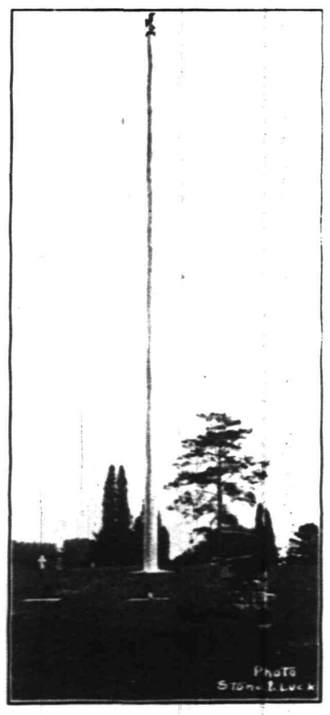

CONCRETE FLAG POLE, HILLSIDE CEMETERY, ERECTED BY R. G. BUSH.

POWLISON AND JONES

RELIABLE FURNITURE DEALERS.

In no other line of endeavor has there been such a vast advance, during the last decade or two, as in the furniture trade. Modern methods of merchandising and manufacturing have worked a veritable revolution and furniture can today be produced better and at more reasonable prices than ever before. The man with a moderate income can at the present time furnish his home in a way that was only possible to the wealthy man of a few years ago, not with cheap furniture made simply to sell, but with artistic and well-made furniture that will last for generations. The leading furniture establishment of Plainfield and this part of New Jersey is that conducted by Powlison & Jones, at 149-151 East Front street. A store of this high character is rarely found in a city the size of this and the fact that it has been so successful speaks louder, than could any written word, for the taste and discrimination of the people of this section. Powlison & Jones sell furniture exclusively, the firm does not deal in carpets, rugs, draperies and household furnishings, such as are generally carried by the average furniture dealer, theirs is distinctly and exclusively a furniture store, and nothing but furniture from the best and most dependable manufacturers is handled. Although all grades are sold the firm makes a specialty of high and medium class goods, an immense stock being carried, specially selected by Mr. Powlison, who makes a trip to Grand Rapids and other large manufacturing centres every season to select the very latest and best designs. The store, owned and occupied by Powlison & Jones, is one of the most attractive in the city, as well as one of the largest. It extends along Front street nearly 44 feet, is 100 feet in depth and there are three stories and a basement, providing a floor space of over 17,000 square feet, all of which is needed to accommodate the superb stock carried. The facilities for inspecting the stock are unusually good, for the building was erected especially to display goods, after ideas suggested by years of experience. When it was built, 16 years ago, that part of East Front street, where it stands had not been built up to any extent, the only building of any consequence being that now known as the Waldorf Hotel, which is just across the street. This will give the reader an excellent idea of the rapid growth of Plainfield in recent years. There was by no means lacking wiseacres to prophecy the disaster that must inevitably overtake the firm in moving from, the, then business section, but the foresight of its members has long been justified for the business section built rapidly toward the East and the property they purchased is now worth many times what was paid for it. The firm celebrated its twenty-fifth anniversary last April, having been established in 1888 by Messrs. John A. Powlison and Frank W. Jones, the present owners. They had but a few hundred dollars capital, but what they lacked in money was fully made up by plenty of industry, energy and a determination to succeed. Like nearly all successful enterprises its beginning was modest. The first location was next to the old Music Hall, on West Front street. The members of the firm at first did all of their own work and by strict attention to business and fair dealing it soon became the leading furniture store in Plainfield, a position it has never lost. Both Mr. Powlison and Mr. Jones are natives of this section. Mr. Powlison was born at Pluckaman, near Somerville, and as a young man went West, residing for a time in Michigan, the largest furniture manufacturing State in the Union. Mr. Jones was born near Millington, on a farm, and when a young man was in the dairy business. He takes great interest in church work and is a deacon of the First Baptist Church. The members of the firm are among the most public spirited and progressive citizens of Plainfield and are always ready to aid in any movement that is for its advancement along the best lines.

Advertisement.

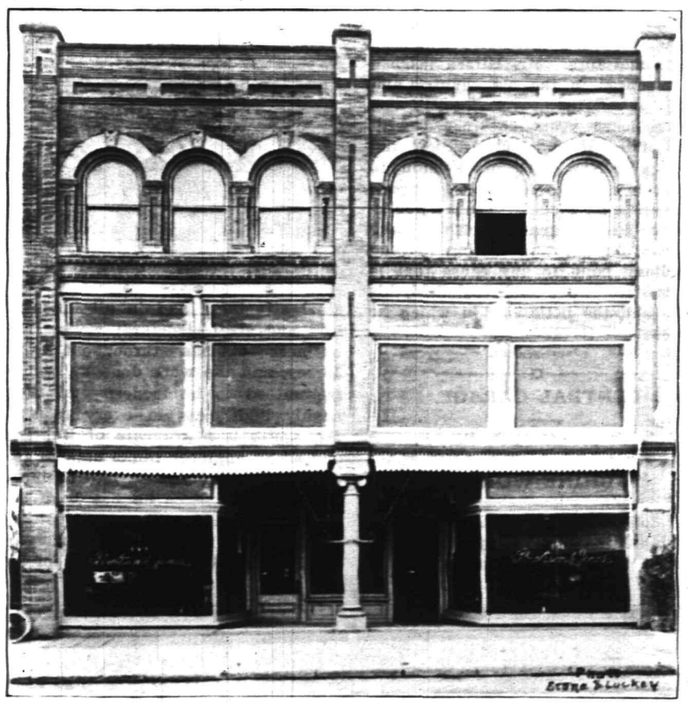

FURNITURE HOUSE OF POWLISON & JONES.

WOOLSTON & BUCKLE CO.

INTERIOR PAINTING AND DECORATING.

There is no class of work going into the construction of a high-class building that requires more skill and intelligence than that done by the painter and decorator. No matter how well the architcet has drawn his plans and how conscientiously they have been followed by the builder, without the co-operation of the painter the result will not be what was intended, for a man who does not thoroughly understand his business will spoil the job. The fact that the Woolston & Buckle Co. has, since it was founded, in 1880, been doing a large percentage of the work done in this city and section, on the best class of houses, is the best evidence that could be produced to show that it stands at the very head of the list, numbering among its patrons some of the most particular property owners, builders and contractors in this part of New Jersey. It has the prestige that comes only with years of straightforward dealing, but at the same time it has kept fully abreast of the times and is thoroughly modern in its methods. Nothing is more easily adulterated than paint. The house painted with poor paint looks for a few weeks just as good as the one painted with pure paint. It takes time and the elements to show the difference and that is the reason why the discriminating property owner patronizes the old Woolston & Buckle Co. It has a reputation for reliability, its work on hundreds of houses speaks for itself, it is responsible, and every job it does is guaranteed to be up to the letter of the contract. The company covers the entire field thoroughly, doing house and sign painting, interior decorations, wall papering, frescoing, kalsemining, everything in its line. It is also the largest dealer in ready-mixed paints, varnishes, brushes, glass and all kinds of painters' supplies, in this section and is also interested in a store at 54 and 56 Fulton street, New York, of which Mr. Woolston is treasurer. Its stock of imported and domestic wall papers and room mouldings of the latest pattern is one of the largest in the State. The company has for 33 years been one of the leading enterprises of Plainfield and hundreds of its most attractive buildings bear witness to the character of the work it has always done and is still doing. Few

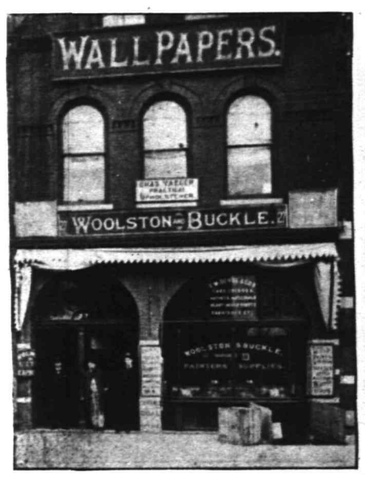

STORE OF THE WOOLSTON & BUCKLE COMPANY.

cities in the country have so many artistic homes as Plainfield, in proportion to its size, and this concern has done its full share toward giving it its reputation for beauty. Formed in 1880, by Messrs. Lemuel B. Woolston and James F. Buckle, former mayor of Plainfield, it has fully kept pace with the growth of the city. Mr. Buckle was for many years president, but recently retired from active business. Mr. Woolston is still in active business life and is treasurer of both this company and the Price-Bond Varnish Co. He is also a valued member of the North Plainfield Borough Council and has been for the past six years. His son, Mr. Howard F. Woolston, is now manager of the company, with which he has been associated since he started active business life. The officers of the company are among the most progressive business men of Plainfield and are always willing to do their share towards its growth and prosperity.

advertisement

S. HIRSCH.

LADIES' TAILOR AND FURRIER

Every woman should have at least one tailor-made gown in her wardrobe and probably that gown will be the best investment of all the other garments. Made by a high-class ladies' tailor from the best of materials, they always look well and are ready for almost any occasion. The tailor-made woman has an air and charm that is lacking in others, smart, chic and altogether attractive. Furs, of course, go with the tailor-made gown, heightening its effect. The leading ladies'

S. HIRSCH

tailor, furrier and maker of artistic habits in Plainfield is Mr. S. Hirsch, whose well-appointed establishment is located at 409-411 Watchung avenue. Mr. Hirsch has succeeded in building up a large clientele among the best and most stylishly dressed women of this city and section, who realize from experience that they can get the same service from him as from the largest New York firms, while, at the same time, it is much more convenient, and his expenses being low, he is enabled to quote better prices. A Hirsch tailor-made gown is perfection, for he employs only the highest class of workmen, is himself an experienced and talented designer and his facilities for doing the best kind of work are unsurpassed. He does all kinds of renovating, repairing and remaking, both gowns and furs. Mr. Hirsch learned his business in the old country and came to America nearly 25 years ago. For a dozen years he worked with some of the leading ladies' tailors and furriers of New York before coming to Plainfield about 12 years ago to engage in business for himself. He is a public-spirited and progressive citizen, who is always ready and willing to lend a helping hand to any cause that is for the welfare of old Plainfield, his home and the little city in which he has cast his fortunes.

advertisement.

CENTRAL GARAGE.

A. B. LARMOUR, PROP. HIGH-CLASS AUTO AND MACHINE WORK.

Plainfield probably numbers among its inhabitants as many automobile owners in proportion to its size as any city in the country. Its splendidly paved streets and the improved highways of the surrounding country, as well as its proximity to New York and the largest cities of Jersey, brings about this result and as a consequence the place is a big automobile centre. It has many garages and repair shops, and competition for business is keener here, in this line of endeavor, than in almost any other. The fact that the Central Garage, of which Mr. A. B. Larmour is the proprietor, has within a comparatively short time built up a fine business in the face of this keen competition, is the best evidence that the service it is giving is most satisfactory. The garage and repair shops have only been in operation at the present location for about three months, having formerly been at 180 East Front street. Mr. Larmour succeeded to the business formerly carried on by Robert C. Woodhouse, dealer in automobiles, gas engines and contractors' supplies for a number of years. At his new location, 119 Madison avenue, Mr. Larmour has a finely equipped establishment, provided with the latest improved appliances and machinery, not only for doing automobile and motorcycle work, but for making repairs on all kinds of machinery and doing experimental work. He is a thoroughly practical machinist with many years of experience, especially in automobile work, and there is no job too delicate or intricate that he is not prepared to undertake and carry to a successful finish. Mr. Larmour is a native of Philadelphia, but has lived here for many years, and is thoroughly identified with the business life of the city. He is practical and progressive and is always ready to do his full share toward advancing the growth and prosperity of Plainfield.

THE CENTRAL GARAGE.

advertisement.

ARTHUR E. SMITH.

ENGINEER AND CONTRACTOR.

Concrete, steel and iron are fast revolutionizing building methods, if indeed they have not already done so, and many contractors go so far as to declare that the time is not far distant when they will take the place of all other materials in most building operations. The advantage they possess over wood are too obvious for discussion and they are cheaper and quite as durable as granite and brick, besides being more easily worked. One of the greatest handicaps concrete has had is the fact that it has been used to a great extent by men who do not thoroughly understand how to handle it, and by others who could not resist the temptation to use cheap materials. Properly used, concrete and steel combined, make the ideal building materials, but they must be used intelligently to attain the best results. This requires knowledge, experience and training such as is only possessed by engineers who have made a special study of concrete and steel construction. Mr. Arthur E. Smith, engineer and contractor, of Plainfield, where he has an office in the Frost Building, has given concrete and steel construction his special study and has been most successful in railroad construction, concrete and

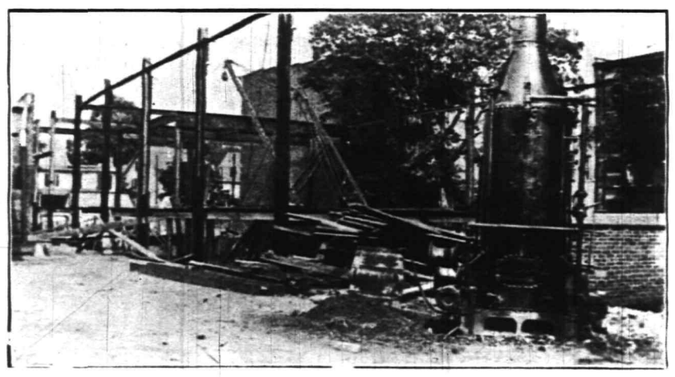

IRON, STEEL AND CONCRETE WORK ON ELKS' NEW HOME BY A. E. SMITH.

steel structures and in all kinds of iron and steel structural work. His business extends throughout New Jersey, and the work done by him is guaranteed to be modern and thoroughly high class in every respect. Mr. Smith is a graduate of Rutgers, and as an engineer ranks high in the profession. Since going into business in his native place he has been entrusted with a number of important contracts and has been most successful. One of the best examples of his work in this vicinity is the plant of the Hall Printing Press Company, at Dunellan, which is a splendid specimen of modern concrete and steel construction. The Millington arch bridge is another fine example, along different lines, as is also the work on the Cranford School, which has recently been completed. Plans and estimates for any kind of work in his line

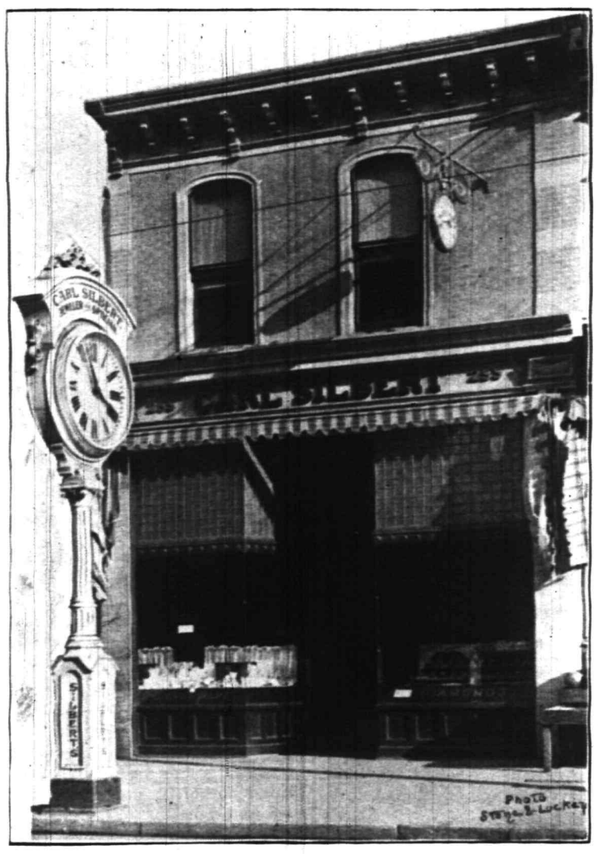

SILBERT'S JEWELRY STORE.

will be cheerfully furnished by Mr. Smith who has gathered about him an excellent staff of competent and experienced men. Mr. Smith was born in Plainfield and is the son of Mr. William C. Smith, the well known mason and contractor, who has been in active business life here for many years.

advertisement.

CARL SILBERT.

JEWELER AND OPTICIAN.

High-class jewelry stores, conducted along the most modern lines make an appeal to every lover of beautiful things and fine workmanship, that few other establishments have the power to do. They are to many the most attractive stores of every city, and among the enterprises of Plainfield none is more popular than the jewelry and optical establishment of Mr. Carl Silbert, at 255 West Front street, opposite the postoffice. For 23 years Mr. Silbert has been a leading business man of this city, and he has by his enterprise and uniformly straightforward dealing made his place the headquarters for the discriminating people of Plainfield. He carries an immense stock of diamonds and other precious stones, jewelry of every kind, silverware and bric-a-brac, cut glass, clocks and watches from the leading makers, and his optical department is one of the best equipped in New Jersey. This is in the rear of the store, and all the latest appliances for a thorough examination of the eyes and the proper fitting of glasses have been installed. Mr. Silbert is an expert optician, as well as a practical jeweler and watchmaker, with years of experience, and besides employing skilled workmen gives his personal attention to every department of his business. Few cities in the country of the size of Plainfield can boast of a more attractive and, as well stocked a store. The building fronts 20 feet on the main thoroughfare in the centre of the shopping district and extends back a distance of 75 feet, providing a floor space of 1,500 square feet. It is furnished with handsome show cases of French plate glass, and the arrangement of the splendid stock of goods is most attractive. All of the standard lines of watches, such as the Howard, Hamilton, Waltham and others, are carried, from the most reasonably prices to the highest, and a specialty is made of engraving and repairing. The display of solid and plated silverware made by such high-class makers as Gorham and Reed & Barton, is beautiful and the stock of cut glass is nothing less than dazzling. Mr. Silbert's stock of diamonds and precious stones is also especially fine and his facilities for stone setting are of the best. Nothing has been forgotten or neglected to make this store complete in every department, and that the enterprise of the proprietor is appreciated by the public is shown by the generous patronage he has always received. Just in front of the store is a handsome white street clock, made by the Howard Clock Co., which cost over $500, and this has become one of the landmarks of the city, giving the correct time to thousands of passers-by every day. Mr. Silbert is one of the public spirited men of Plainfield and has done, and is doing, his full share toward its growth and advancement.

advertisement.

L. L. MANNING & SON.

EVERY DESCRIPTION OF MONUMENTAL WORK.

It is an old and beautiful custom, that of placing monuments over the graves of loved ones who have gone before, to mark the spot where all that is mortal of them reposes. The custom comes down to us from the most primitive ages and is not confined to any race or nation, but is universal. As the years pass these granite and marble monuments become more and more artistic and some of the most talented sculptors and designers of the world have given their genius to the work. Machinery also has done much to reduce prices and monuments can be purchased today for prices many times less than they would have cost only a few years ago. There is no reason why every grave should not be suitably marked, it is a duty that should not by any chance be neglected. Located here in Plainfield, at the corner of Central avenue and Front street, are the granite and marble works of L. L. Manning & Son, one of the largest and most completely equipped in the State, as well as one of the oldest. At this thoroughly modern plant monumental work of every description is done in the most workmanlike and artistic manner, both after designs furnished by patrons and from those of the own designers of the concern. A large stock is also kept on hand to select from. There is nothing in monuments, from the simplest headstone to the most elaborate mausoleum that cannot be furnished by the firm of L. L. Manning & Son, and examples of its work can be seen in every cemetery within a radius of many miles about Plainfield. The concern has also built up a large and constantly growing trade throughout the State and in New York and Connecticut. The yards and works extend along Front street about 100 feet and have a depth of 350 feet space, providing ample space in which to carry on the increasing business. The equipment is of the best, the power used being steam and compressed air and only the most skilled workmen procurable are employed. About 12 men constitute the staff at the works here, but the concern carries about 50 on its payroll, having extensive quarries at Barre, Vermont, from which most of the raw material for its product comes. Like most successful enterprises, that of L. L. Manning & Son, had a modest beginning, having been started in 1862 by the late L. L. Manning, the father of the present owner. It has grown to its present proportions by the exercise of industry, initiative and straightforward dealing and for over half a century has been one of the flourishing industries of the city. Upon the death of his father the founder, Mr. Walter F. Manning, became the sole owner of the business and under his able management it has continued to grow steadily. Mr. Manning is a native of Plainfield and belongs to that class of wide-awake business men who are doing active work in its development.

advertisement

WILLIAM E. BARTLE.

DEALER IN BUILDING AND DIMENSION STONE.

In the range of mountains at the foot of which Plainfield is situated, there is an almost inexhaustible supply of building and other stone, and the quarries, located within a few miles of the city, have for many years been one of its principal industries. Washington Valley and Martinsville sandstone have no superior as building material and stand in the very front rank. Stone from the quarries operated by Mr. William E. Bartle has been used on some of the handsomest buildings in Plainfield and this section, as well as elsewhere. The stone from Mr. Bartle's quarries at Watchung, known as the Washington Valley quarries, and also from the older quarry at Martinsville, is shipped here to his yards at Second and Church streets, where it is dressed and cut to the dimensions required, by machinery. The plant, which is built from stone taken from the quarries, is one of the best equipped in the country, with the latest improved machinery, such as saws, planing and finishing machines and cutters, and is one of the most flourishing industries in Plainfield. It is operated by steam and at the quarries and plant about 30 men are employed. The Martinsville quarry is the oldest of the two, owned by Mr. Bartle and was worked by his father, Ellis Bartle, before him. The family have been in the stone business for generations; the grandfather of the present owner, John Bartle, having been engaged in the business in England as were several of his relations. Mr. Bartle's father came to this country as a young man and settled at Martinsville, where Mr. Bartle was born and still lives, owning a fine farm there, which he keeps in a high state of cultivation. He was the oldest of six sons, five of whom are in the stone business. One of them, Albert Bartle, is manager of the Plainfield plant, and the others, with a single exception, are employed in the work. Upon the death of his father, Mr. Willam E. Bartle, succeeded him and for 36 years has successfully conducted the plant. Under his energetic and capable management it has grown rapidly and the demand for the fine stone produced at the quarries becomes greater every year. Some years ago the quarry at Watchung was opened by Mr. Bartle and he also established the cutting and finishing plant here. Examples of how fine, for building purposes, this stone is can be seen in the Babcock Building, in which the Post Office is located, St. Mary's Academy, The Seventh Day Adventist Church, St. Joseph's Church, a portion of the National City Bank, and the Westfield Trust Company's Building, as well as in scores of other handsome and substantial structures. It stands the test of time admirably, does not become discolored, and is easily worked. Mr. Bartle divides his time between the Plainfield plant and the quarries and is one of the active business men of this part of New Jersey. He is in the prime of life, having on September 2 celebrated his 58th birthday and is one of the progressive business men of this part of New Jersey.

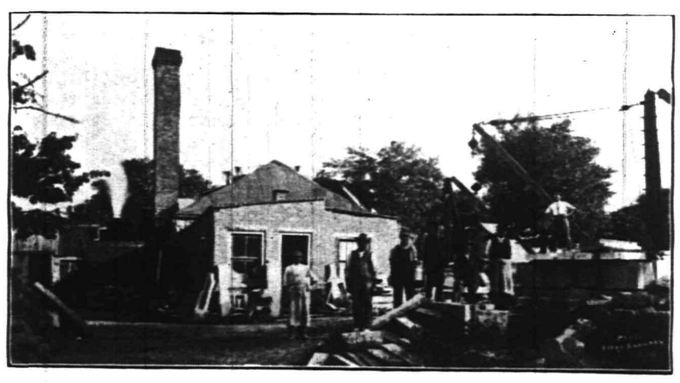

STONE YARDS OF WM. E. BARTLE.

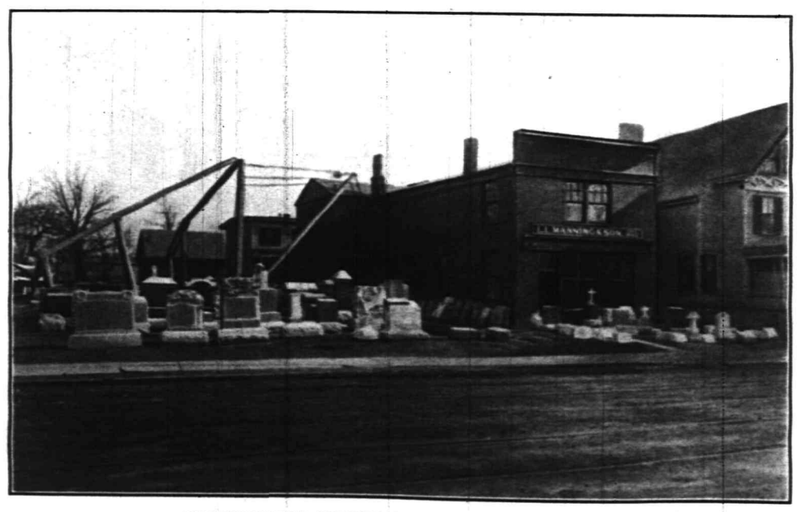

MONUMENTAL WORKS OF L. L. MANNING & SON.

advertisement

FARMERS' HOTEL.

JACOB BLIMM, Jr., PROP.

One of the landmarks of Plainfield and one that has for nearly half a century enjoyed the patronage of the people of this city and section, is the Farmers' Hotel, located at 35-37 Somerset street, one block from Front. This famous old hostelry is now conducted by Mr. Jacob Blimm, Jr., and under his capable and efficient management the high standard set by his predecessors has been rigidly maintained. During the 45 years the building has been devoted to hotel purposes the management has never been out of the family to which Mr. Blimm belongs and every year its popularity has

JACOB BLIMM, JR.

steadily increased. Having the prestige of years of fine service behind it, the Farmers' Hotel is at the same time conducted along the most modern lines. Fronting over 60 feet on Somerset street the property extends back about 150 feet, the spacious yard in the rear being improved with good sheds and stables for the accommodation of the people of the surrounding section. The hotel has for years been headquarters in Plainfield for the farmers of this section of Somerset, Union and Middlesex counties, it is their great meeting place, for they know by experience that they can always get the best accommodations here at reasonable prices. The hotel has fourteen comfortable, well-furnished and sanitary sleeping rooms supplied with every convenience. The first floor is given up to the cafe and dining rooms, where the best of meals are served at reasonable prices, lunches being a specialty. A splendid stock of the finest wines, liquors, beer and cigars are kept on hand, served by courteous and efficient dispensers. It must not be concluded from the foregoing, however, that the patronage of the Farmers' Hotel is confined to out-of-town people, for such is not the case. It draws its customers from people in every walk of life, business and professional men, mechanics and merchants, many of whom have been its patrons for years as their fathers were before them. The hotel was established by Mr. Warner Heidloff, the uncle of the present proprietor, when Plainfield was little more than a prosperous country town, before its most optimistic citizen had ever dreamed that it would become a beautiful, modern city. He was succeeded by Mr. Jacob Blimm, his brother-in-law, who conducted the place most successfully for 27 years. His son, Mr. Jacob Blimm, Jr., succeeded him, about five years ago, and under him the standard of excellence has been kept fully up to the mark.

advertisement.

M. F. WATSON.

FINE WINES, REFRESHMENTS AND CIGARS.

Among the popular places in Plainfield where the best of wines, liquors, beers and cigars are served, is the cafe kept by Mr. M. F. Watson, 207 Grant avenue, near Second street. Mr. Watson by his enterprise has succeeded in giving the people of plainfield, and especially those living and having business in the West End of the city a quiet, orderly place, patronized by the best class of people; men who are good judges of the best in his line. There is nothing more easily adulterated than wines, liquors and beer, and despite the pure food laws, this is done to a greater or less extent, notwithstanding the large fines and penalties imposed. Much of the popularity of Mr. Watson's cafe results from the fact that he keeps only the purest of goods, from the best distilleries and breweries, and everything sold by him is submitted to the severest tests before it is sold to his customers. He is a stickler for purity and the result is that he numbers among his patrons, men who know by experience that he handles only the highest class of goods while his prices are just as reasonable as is charged in many places for inferior goods. Mr. Watson, who comes originally from Down East, is well known in Plainfield as a royal good fellow, and a reliable business man, having lived here for the past 25 years. He takes an interest in social and

WATSON'S HOTEL.

fraternal affairs, and is a prominent member of the Mooses. Recently Mr. Watson erected a handsome residence opposite his place of business, and his other investments in real estate indicate that he has faith in the growth of the city.

advertisement.

THE LYRIC.

PLAINFIELD'S NEW PLAY HOUSE.

Moving pictures have revolutionized the theatrical business, and there is now no doubt, in the mind of any thoughtful man or woman, that they have become a permanent future in the amusement world, especially since the character of the picture theatres have so greatly improved and a higher class of films made. Plainfield, usually up with the times, has been a little slow in keeping step with progress in this direction, and until the Lyric opened its doors, in September, did not have a theatre devoted exclusively to moving pictures at popular prices. The Lyric, located at 204 West Front street, is a perfect little gem of a playhouse, and represents the last word in picture parlors. It was entirely rebuilt inside last September by the proprietors, Metz & Gold, artistically decorated, steam heat equipment installed and completely furnished with the very latest chairs and other furniture. Only the best and latest pictures are shown at the Lyric, the choicest work of Pathe, Essanay, Kalem, the Vitagraph and Biograph, Lubin, Melie, Selig and Cines, and from the very first night the house scored a success. It is now the popular resort of the amusement-loving people of Plainfield, and is crowded every afternoon and evening with the best class of people. The house is comparatively small, the seating capacity being only 299, but what it lacks in size is made up in cosiness and comfort. The building is as absolutely fireproof as it can be made. The floors are marbleized, the only flooring of the kind in Plainfield, with the exception of that at Elks Hall, the walls are covered with a fire-

Plainfield Business College and School of English (Herr's School)

DAY AND NIGHT SESSIONS

Rooms splendidly lighted, ventilated and furnished with every convenience to make study attractive

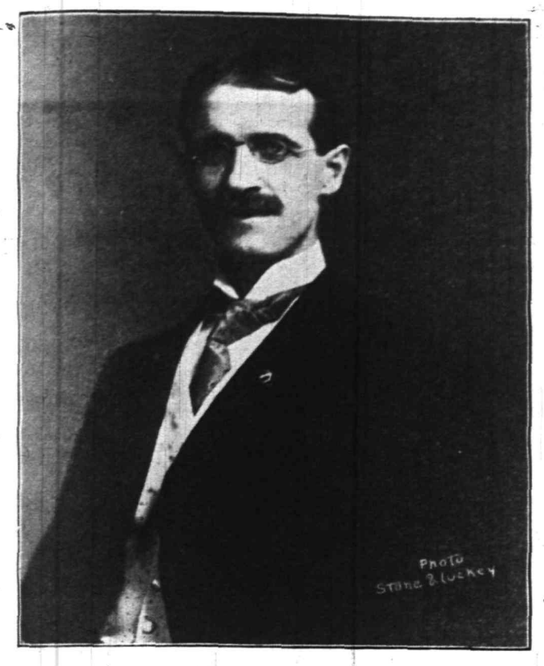

PROF. A. S. HERR.

This is the era of business. It is the age of commerce and industry conducted along new lines, and the young man or woman, who has a modern business training possesses an incalculable advantage over the one who has none. The business man of today has little time to train his employes, he is too busy, his time is too valuable and when application for employment is made to him, probably the first question he asks is whether the applicant is familiar with modern business methods. If the answer is in the negative, the chance for employment is infinitesimal. The office, factory and store have ceased to be a kindergarten, and to obtain lucrative employment in the business world, training is almost indispensable. The young man or woman with a diploma from a business college of standing is given the preference every time and this fact is every day becoming more apparent to the great army of workers. As the standard required of employes has advanced, as has that of the business college and the commercial school, the modern college is very different from that of a few years ago. One of the best types of the new institution is the Plainfield Business College and School of English, or as it is rapidly becoming known, Herr's School, after its proprietor, Mr. A. S. Herr, who has built up a unique organization and one that is doing a great work in supplying students with a superior business education. Herr's School must not be confounded with the cheap, short course business colleges that furnish superficial training in a few months and sometimes leave the student less prepared to begin life when he graduates than when he enters. It is a high class school in every particular and its equipment is of the best. The school occupies the entire third floor over the great department store of the Woodhull & Martin Company, having an entrance at 171 East Front street. The school rooms are splendidly lighted, ventilated and furnished with every convenience to make study attractive. There is something vital about the place, an atmosphere of optimism that must be inspiring to the young men and women preparing for their life work. Although the school is old in years (having been founded in 1895), it is modern in every particular, and under the able management of Mr. Herr it has grown wonderfully, the average number of students being in the neighborhood of 300, coming from a radius of 40 miles of Plainfield. There are both day and night sessions, and students may enter at any time. For a number of years the school was located over the City National Bank, and it was there when Mr. Herr became a teacher, coming here about 10 years ago. He was born in Northwestern Ohio, and is a graduate of the First Pennsylvania State Normal School of Millersville, Pa., and the Pensylvania Business College at Lancaster, Pa. Mrs. Herr, who has worked hand in hand with him in the building up of the institution, is also a graduate of the Normal, and is widely known as a teacher of the highest type. Two years after coming here, the principal of the school where both were employed, died, and they purchased it from the estate. Mr. and Mrs. Herr had original ideas of their own, as to how a commercial school should be conducted, for they are essentially teachers with high ideals and convictions and they have carried them out in building up this institution so successfully. These could not be better expressed than in their own words. "This effort," they say, "strikes a true and timely note in educational progress; it is developing a type of school whose spirit, ideals, purposes, duly attested results, and most inspiring possibilities for good, point imperatively to a sure and definite line to be followed in giving the fundamentals of education to our modern youth; it leads direct to the solution of that present vital problem, the proper and adequate training of boys and girls to the point of 'conscious practical efficiency' backed by a rightful attitude of mind and heart toward the opportunities, obligations, and ever more exacting conditions of the life their new generation must encounter. The supreme emphasis is focused upon the development of the highest values in the individual, in the true conservative spirit, and the product is self-sustaining, progressive, sterling manhood and womanhood. This institution offers liberal and thorough courses of instruction; it has a staff of Technical and Normal Graduate Teachers; it graduates classes publicly each year; it has an Alumni Association, a School Paper, a loyal student body and patronage, and enjoys the confidence of educators, public officials, professional and business men, and citizens of the best type, both in Plainfield and in the surrounding counties. It is the highest ambition of this school to accomplish a work of the greatest good, and so inspirational in its influence that many earnest teachers may be thereby incited to labor in the same spirit in other communities." Herr's School has the earnest and generous support of the people of Plainfield and this section, who recognize the fact that it is doing a great work in the cause of higher business education. Thoroughness is the keynote, there is nothing superficial about the work done there, and when a student receives a diploma it means something, for no one is graduated until he or she has reached the high standard required. Getting employment is not difficult for a graduate of the Plainfield Business College and School of English and the great majority are placed by the management immediately upon the conclusion of the course, which is from 12 to 15 months in length. Some idea of the standing of the school can be obtained by reading the hearty endorsements of such men as Former Mayor Gilbert, president of the Market and Fulton National Bank, and ex-president of the New York Clearing House; Edward L. Suffern, president, the American Association of Public Accountants; L. V. F. Randolph, former mayor of Plainfield and ex-president of the Consolidated Exchange of New York; H. M. Maxson, superintendent Plainfield Public Schools; H. C. Krebs, superintendent Schools of Somerset County; W. A. Ackerman, superintendent schools of Somerville; J. J. Sairtz, superintendent Union County Public Schools; Dr. William C. Boone and a host of other prominent people of this city and section. Although a busy man, Mr. Herr always finds time to take an active part in anything that concerns the upbuilding of the city, is one of the active working members of the Board of Trade, its vice-president and a member of its board of directors. He is active in every movement that is for the welfare of Plainfield and he and his charming wife have a host of friends.

advertisement.

---

proof asbestos composition, and there are three large exits, enabling the house to be emptied of the audience in less than a minute. Nothing that long experience could suggest and ample capital supply for the comfort and safety of patrons has been neglected. The firm of Metz & Gold have been in the moving-picture business for the last twelve years and own three theatres in Paterson and one in Newark. Mr. H. Metz, under whose personal direction the Lyric was fitted up, is a theatrical man of long experience, having at one time been manager of a theatre in Passaic, while his partner, Mr. Max Gold, has been interested in the business about ten years. They are public spirited and progressive gentlemen who have practically proved their confidence in the future of Plainfield by making a large investment here and are always ready to do anything in their power for its advancement and prosperity.

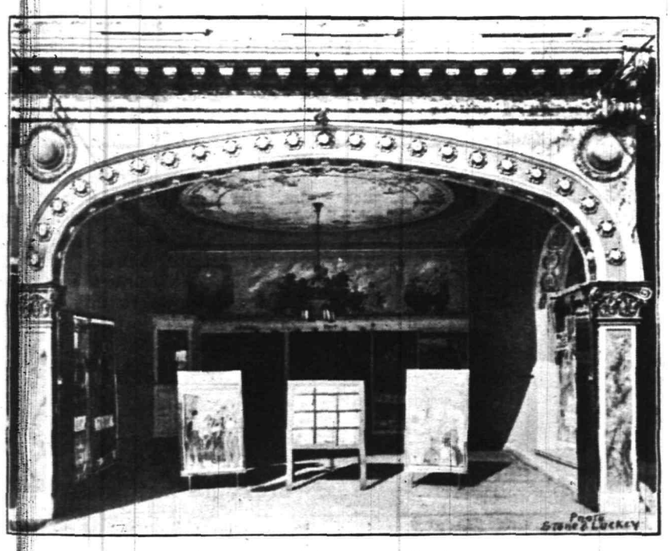

ENTRANCE TO THE NEW LYRIC THEATRE.

advertisement.

THE PLAINFIELD ART STORE.

CAMERA AND PHOTO SUPPLIES—ARTISTIC FRAMING A SPECIALTY.

Among the attractive stores of a city there is none that makes a stronger appeal to a large class of cultured and intelligent people than the well-stocked art store, conducted by one who thoroughly understands his business and is in love with his work. Nothing adds more to the charm and beauty of a home than well-chosen pictures, they give a pleasure nothing else can give and speak louder than words of the taste and character of the owner. This city has in the Plainfield Art Store of which Mr. J. W. Brady is the proprietor, an establishment which has for a dozen years been headquarters for the art lovers and students of Plainfield and this section. It is a beautiful store, located on the ground floor of the Y. M. C. A. Building, at 187 East Front street, and Mr. Brady has made it a success because he is particularly fitted by nature and inclination to conduct a business of this kind. The walls are covered with the latest etchings, engravings, photographs, rare prints, water colors and oils, and on the shelves are to be found a rare collection of unique bric-a-brac. Mr. Brady also carries a large, select and complete stock of artist's materials, of all kinds, and at all prices, from the simple outfit of the amateur beginner to that of the professional painter. His framing department is one of the largest, best equipped in the city, and he is prepared to furnish promptly and at reasonable prices all kinds of frames made to order. His stock of fine, frame mouldings has been selected with the greatest care, and the workmanship is of the best. Mr. Brady handles the celebrated "Ansco" cameras and photographic supplies and also does printing for amateurs promptly and at reasonable prices. He keeps thoroughly in touch with every advance that is made in the world of art and photography and can supply everything that is latest in this field. Mr. Brady is progressive and public spirited, always ready to do his share in making Plainfield a bigger and a better city along the most attractive lines.

THE PLAINFIELD ART STORE—J. W. BRADY, PROP.

advertisement.

CHAS. E. VAIL.

OPTICIAN AND JEWELER.

Among the establishments that go toward making up the business life of every city, the high-class jewelry store, conducted along the best lines, is one of the most attractive and makes an especial appeal to every lover of beautiful things and admirers of fine workmanship. The trade of the jeweler is one of the oldest and most honorable of all occupations, and the men who follow it successfully must be of more than average intelligence, for it is more of an art than a trade, with those who love the work. One of the leading jewelers and watchmakers of Plainfield is Mr. Charles E. Vail, whose attractive establishment is located at 236 Park avenue, opposite North. Mr. Vail has certainly a gem of a shop, stocked with a collection of diamonds and other precious stones, jewelry, watches, silverware and cut glass that has been selected with rare taste and skill, and so artistically arranged so as to make a display that appeals to every lover of jewelry. There are, of course, larger stores, but in the opinion of his patrons, none surpasses that of Mr. Vail in completeness. The repairing department turns out the highest character of work only, and the optical department is equipped with every appliance for the skillful and expert examination of eyes. An immense stock of lenses, from the best manufacturers, is also carried and glasses are made to order from prescriptions. Another department of this leading establishment is that devoted to photography. A full line of kodaks and Brownie cameras is carried, together with a complete stock of supplies, made by the Eastman Kodak Company, the largest concern in the world. Amateur developing, printing and enlarging is furnished in a thorough and carefully handled way, insuring the best possible results. Mr. Vail has been in the jewelry and watch repair business at least 40 years, and comes from one of the pioneer families of this part of New Jersey, one of a number of Friends who were among the first settlers, and whose descendants recently celebrated the 125th anniversary of the building of the old meeting house on Watchung avenue. He is one of Plainfield's most progressive citizens and has always taken an active part in its development and progress.

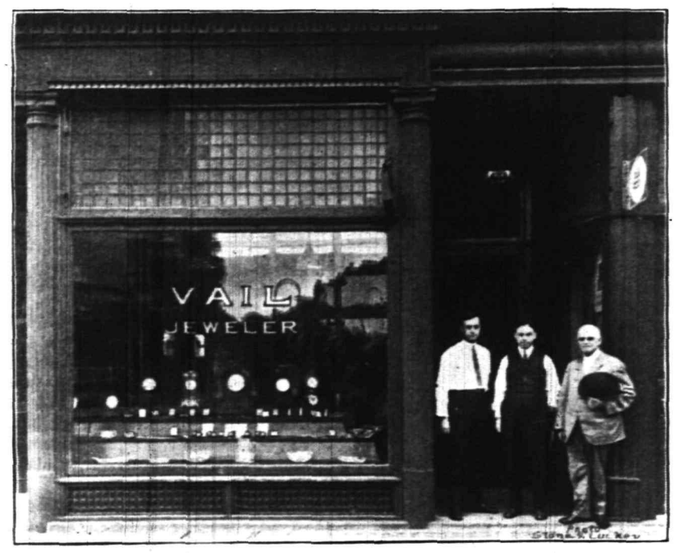

VAIL'S JEWELRY ESTABLISHMENT.

advertisement.

STUART'S SHOE SHOP.

WHITTEMORE & STUART, PROPRIETORS.

There is no article of dress that should be selected with greater care than shoes for nothing is more conducive to the health, comfort and appearance of the wearer. A shoe that is not properly fitted is liable to spoil the feet, by producing corns and bunions, and no matter how well otherwise one may be dressed, footwear out of style spoils the whole effect. Nothing is more attractive than a well-shod foot, it adds style and distinction to a person and the selection of the family shoe merchant is of more than passing importance. Although Stuart's Shoe Shop has been in business under this name only since January 1, it is by no means a new enterprise, having for the last nine years been conducted here by Mr. Stuart as the Waldorf Shoe Company. On January 1st, the firm of Whittemore & Stuart was formed to carry on the business at 215 West Front street, Mr. Kenneth H. Stuart, who had been manager of the company forming a co-partnership with Mr. George G. Whittemore, secretary of the Waldorf Co., extensive manufacturers of shoes, at Framingham, Mass. Recently the store has been practically rebuilt and is now one of the most attractive establishments, devoted exclusively to handling footwear, in the city. A new front of plate glass and metal has replaced the old one, providing an unusually large space for display and the interior has been remodelled and furnished with every convenience and comfort, making it one of the most up-to-date shoe stores in the State. The stock is kept thoroughly fresh, the firm handling goods directly from the factory to the consumer, eliminating the profits of middlemen, and furnishing its patrons with the best footwear at the most reasonable prices. It continues to handle, as a leader, the famous Waldorf Shoe for ladies and gentlemen, a shoe which at $2.50 and $3.00 is the equal of any shoe at a dollar more a pair. There are other makes handled at $3.00, $3.50, $4.00 and $5.00, and every member of the family, from grandfather to the baby, can be suited. "Stuart's Shoe Shop" is the money saving store, and that its efforts to give the people high-class footwear at a reasonable price are appreciated is shown by the generous patronage that has been given it. The business was founded by Mr. P. E. Stuart, the father of Mr. Kenneth H. Stuart, the managing partner, a number of years ago, and was sold by him to the Waldorf Company. Mr. Stuart was with this concern about seven years as manager, and was practically brought up in the business. Mr. Whittemore is one of the best known shoe men in the country and has a number of stores in various large cities, his home being in Framingham, Mass., a great shoe manufacturing centre. These connections enable Mr. Whittemore, by buying in large quantities, for his different stores, to sell shoes to the consumer at more reasonable prices than otherwise could possibly be done. Stuart's is a gem of a shoe shop, and since the improvements have been completed it is one of the most attractive stores in the business section.

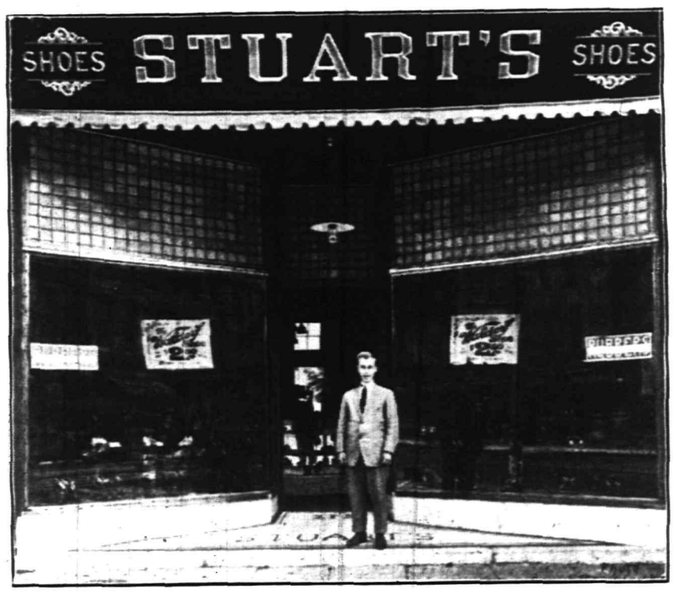

STUART'S SHOE SHOP.

advertisement.

M. FIEDLER'S.

CHOICE MILLINERY.

That the crowning glory of a woman's toilet is her hat hardly admits of contradiction. It has always been and probably always will be, unless the styles change so that she will have to do without a hat altogether, and this is almost beyond the range of probability. Located here in Plainfield is one of the most attractive millinery and millinery supply establishments in the State, or, in fact in the country, for the ladies of Plainfield are among the best dressed in the country and demand the best. Although it has only been established in the city but little more than a year, Fiedler's Millinery Store, at 133 East Front street, has become headquarters for the best dressed women of Plainfield and this section. They no longer have to go to New York, for New York has come to them, the store here being a branch of the New York establishment. Here a large retail business is carried on, the firm having direct connections with the great Paris designers, who supply it with models as soon as designs are ready. Paris, however, is by no means depended upon altogether, however, the firm having its own clever artists and some of the most beautiful creations in hats originate with them. The Plainfield store is one of the most attractive in the city, extending 25 feet along Front street in the centre of the shopping district and back about 100 feet. The front portion is devoted to a splendid exhibit of the latest models, and to all kinds of supplies, while the workrooms are in the rear. Every convenience and comfort has been provided for the use of patrons and the place is a rendezvous for the beauty and fashion of Plainfield during shopping hours. It was a happy thought for Mr. Fiedler to locate a branch in this city and that his enterprise is appreciated is proven by the generous patronage he has received. Recently he has removed to Plainfield and has since, more closely than ever, been identified with the business life of the city.

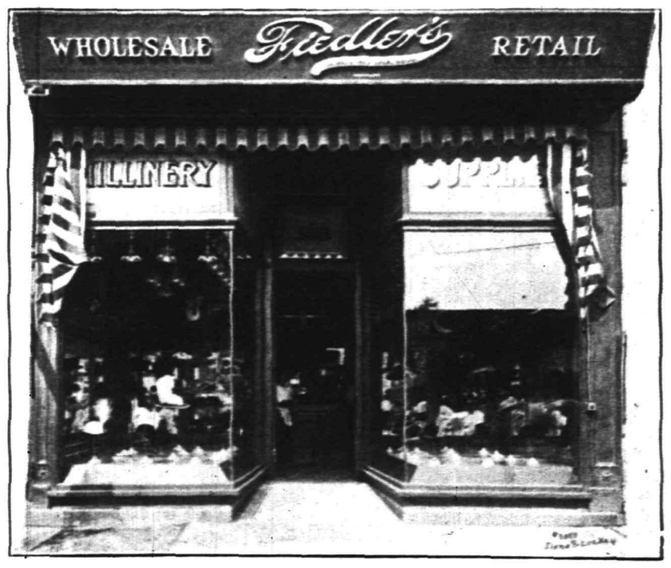

FIELDER'S MILLINERY EMPORIUM.

advertisement.

C. H. BISHOP.

WOODEN AND WILLOW WARE, PAPER, PAPER BAGS, TWINE, NOTIONS, BASKETS, ETC.

One of the surest signs that Plainfield is growing in commercial importance is the fact that it is making a place for itself as a wholesale centre and is competing successfully for the trade in the surrounding country throughout a considerable radius. Among the recent additions to its wholsale houses is that of C. H. Bishop, dealer in wooden and willow ware, baskets, paper, paper bags, brooms, twine, at 163 East Second street Although Mr. Bishop has only been established here since January 1, he has already built up a large and growing business in the city and country, going as far as New Brunswick, Roselle, Somerville and the other towns contiguous to Plainfield, and the future is bright with promise. There is a fine territory to draw from and Mr. Bishop is just the man to cover it thoroughly, for he is young, ambitious and energetic, and knows his business in every detail. Since boyhood he has had practical experience in every department, having been for years associated with his father, Mr. C. H. Bishop, Sr., one of the largest dealers in the same line of business in Newark, where he has been established for 25 years or more. Mr. Bishop carries a large and varied stock both at his salesrooms on East Second street and at his warehouse. He is in a position to make immediate deliveries at the shortest notice and is making a specialty of fruit, berry and flower baskets, catering to the trade of the farmers in this section to whom he is making special inducements. His delivery service covers the territory thoroughly and there is no place so remote in his territory that he cannot reach. He handles the highest class of goods, while at the same time, his prices will be found

First National Bank of Plainfield

OLDEST BANK IN PLAINFIELD—ORGANIZED 1864

Invites Your Banking Business **4 Per Cent. Paid on Savings Accounts**

SAFE DEPOSIT BOXES, $5.00 and Upward

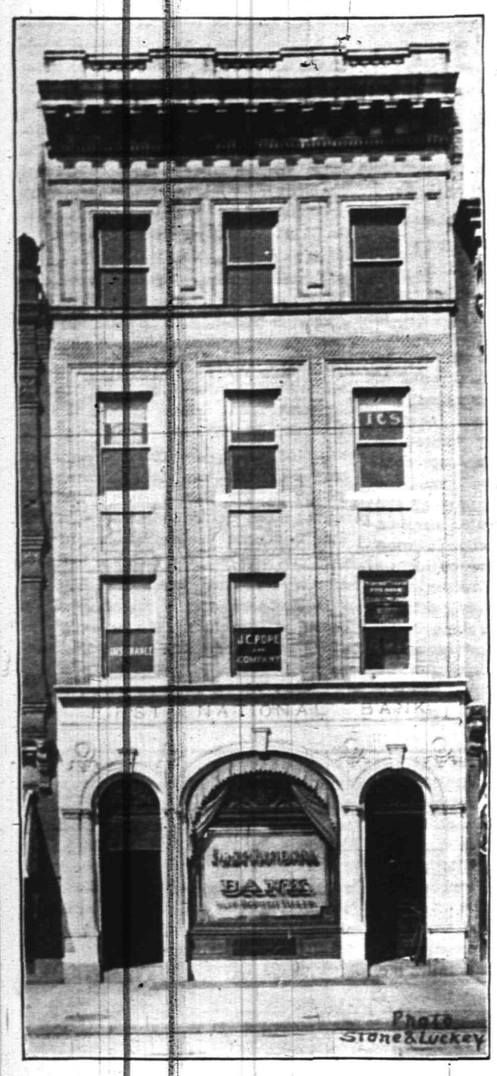

HOME OF THE FIRST NATIONAL BANK.

There is no gainsaying the fact that age confers a prestige and begets a confidence that nothing else can do, and this is particularly true when thought of in connection with financial institutions. But this prestige can be maintained, and at the same time the institution that enjoys its advantages may be as modern and enterprising in its methods of doing business as others only a few years old. This can be said of the First National Bank of Plainfield, the oldest in point of years in the city, and one of the most progressive. The bank began business in 1864, and next year will celebrate its fiftieth anniversary of service to the people of this city and section. During this long period it has probably done more than any one institution toward the development of the resources of this part of Jersey. It has always been true to the trust imposed upon it, and has a history of which those connected with it may well be proud. Financial depressions have come, great financial institutions have not been able to weather them, but the old First National has always stood as firm as a rock, every year growing in popular favor with depositors in all the various walks of life. Before the organization of the First National there had never been but two banks in Plainfield, a state bank, known as the Plainfield Bank, which was operated from 1837 to 1847. After the lapse of a dozen years the Union County Bank was chartered in 1859, and this was superseded by the First National. The building it now occupies at 111-113 East Front street was rebuilt in 1895, and converted into a high class bank with every modern convenience, including the most improved safe deposit vaults. It is a handsome four-story structure, valued at $50,000, and the equipment has been kept thoroughly up-to-date. The bank has for years been recognized as the leading financial institution of Palinfield, having always had intimate relations with the most prominent business men of the city, but there is no department of banking that it does not cover in the most thorough manner. This includes a savings department, 4 per cent. interest being paid on deposits.

At the present time the bank has greater resources than at any time in its history. By the last statement, issued August 9, it is shown that the individual deposits have reached the sum of $2,495,131.88, the largest in its history. A glance at the report will give the reader the present condition of the bank's affairs, a most admirable showing: Resources—Loans and discounts, $1,544,276.61; overdrafts, secured and unsecured, $111.87; U. S. Bonds to secure circulation, $150,000; other bonds to secure postal savings, $10,000; bonds, securities, etc., $892,726.21; banking house, furniture, and fixtures, $50,000; due from national banks (not reserve agents), $22,408.21; due from state and private banks and bankers, trust companies, and savings banks, $13,930.56; due from approved reserve agents, $202,019.74; checks and other cash items, $5,296.33; notes of other national banks, $2,735; fractional paper currency, nickels and cents, $1,194.66; lawful money reserve in bank, viz: specie $148,660.85; legal-tender notes $30,000.00 or $178,660.85; redemption fund with U. S. Treasurer (5 per cent. of circulation), $7,500; total, $3,080,860.04. Liabilities—Capital stock paid in, $200,000; surplus fund, $100,000; undivided profits, less expenses and taxes paid, $85,306.58; national bank notes outstanding, $145,600; due to other national banks, $795.71; due to trust companies and savings banks, $2,976.60; due to approved reserve agents, $3,577.03; dividends unpaid, $234; individual deposits subject to check, $2,495,131.88; demand certificates of deposit, $19,365.52; time certificates of deposit, $19,000; certified checks, $6,783.90; postal savings deposits, $2,088.82; total, $3,080,860.04. The officers of the First National have been connected with it for many years. They are A. J. Brunson, president; J. A. Smith, vice-president, and D. M. Runyon, cashier. Together with B. Frank Coriell, W. R. Codington, J. A. Hubbard, Elias H. Bird, C. Frank French and C. J. Zeglio, they constitute the board of directors. All of them are public spirited and progressive citizens of the highest standing in the community.

advertisement.

ROSENBAUM'S BAZAAR

ROSENBAUM BROS. Proprs.

Cloaks, Suits, Millinery, Dry Goods and Furnishings

Among the stores in the shopping district there is none more attractive and popular than Rosenbaum's, one of the most up-to-date, modern dry goods, cloak, suit and ladies' and children's furnishing stores in this part of New Jersey. It has become, within a comparative short time, one of the leading establishments of the kind in Plainfield, by straightforward merchandising methods and the fact that its owners, Messrs. Samuel and Henry Rosenbaum, have made a successful effort to sell the best goods procurable at reasonable prices. This is one of the principal foundation stones upon which their success has been built and the results have been most gratifying, both to the patrons of the store and to its proprietors. The efforts of the firm have been appreciated by the people of Plainfield, this being evident from the fact that ever since the two brothers started in business on their own account in 1907, there have been a number of enlargements until the firm now occupies the entire building at 115-117 West Front street. In 1907 Rosenbaum Bros. started business on a modest scale at 237 West Front street with but little capital, save their energy, enterprise and determination to succeed. They worked early and late, did business along fair and square lines and gradually outgrew the old quarters. In April of last year the business was removed to the present location, only the ground floor, 22x110, being at first occupied. The same policy of the best goods for the least money, was continued at the new stand and it was not long before there was a further enlargement, the basement being fitted up for a bargain department, which has become one of the most popular features of the store. This season the upper floor, 22x100, has been handsomely fitted up for the cloak and suit department, formerly on the first floor, and has been made into one of the handsomest and best appointed departments of the kind to be found in a store located, in a town the size of Plainfield, in the country. Nothing has been neglected or forgotten to make it complete in every particular. There are dressing, alteration and retiring roms for the patrons of the house and the stock that has been laid in is from the best makers in this and other countries. At the same time the brothers took the opportunity of completely renovating the dry goods and millinery departments on the first floor, and the bargain basement, and the store as it stands today, is practically a new establishment. Like nearly all successful enterprises, that of Rosenbaum Brothers has grown from a modest beginning. Fourteen years ago the members of the firm came to this country and started in business at the very bottom of the ladder as peddlers and their success has been won by industry and merit alone. They are progressive and public spirited and are always ready and willing to do all in their power toward the advancement of this city and section.

advertisement.

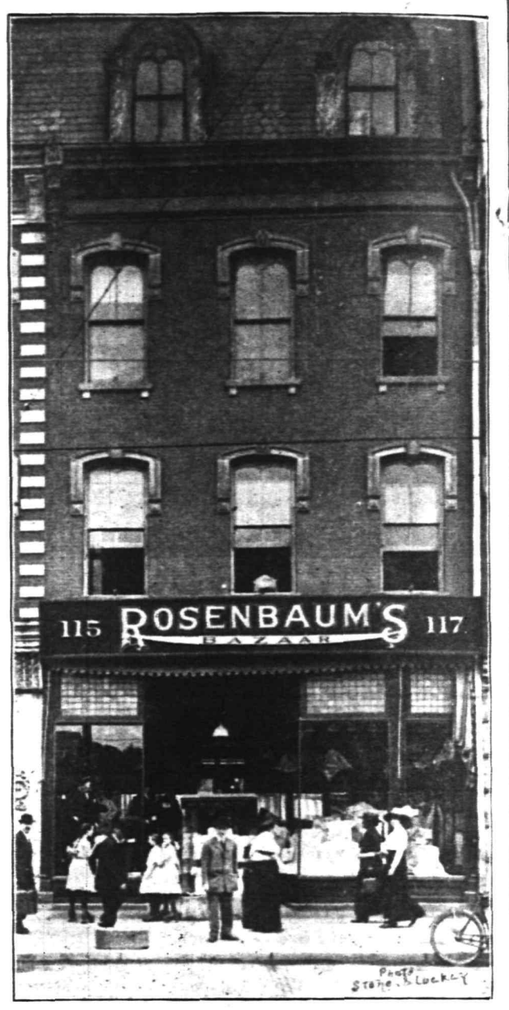

ROSENBAUM'S BIG STORE.

most reasonable. There is nothing in the basket, wooden and willow ware, paper, paper bag and twine line that he cannot furnish and the fact that he has built up a flourishing trade in so short a time shows plainer than

BISHOP'S PAPER HOUSE.

any written word could do that he showed shrewd judgment in locating in Plainfield. Mr. Bishop is a fine type of the energetic young business man who is doing so much toward the upbuilding of the city and deserves credit for his enterprise.

J. L. BENNETT.

THE PURE FOOD GROCER.

As an example of what a thoroughly modern grocery and produce store should be it would be difficult to find a better illustration in a city the size of Plainfield than that conducted by Mr. J. L. Bennett, at 257 West Front street. There are large stores in the city, but none where fresher or better goods can be found at reasonable prices, where the surroundings are cleaner, and more sanitary, and where patrons will receive more courteous and efficient service. It is an attractive store in every way and the first impression one receives upon entering it is one of wholesome, cleanliness, an impression that is carried out by the facts, for on this point Mr. Bennett has most decided views. He has had years of experience in the grocery business, in fact, he may be said to have been brought up in it, having for 24 years occupied a responsible position with the firm of J. A. Smith & Brothers. About two years ago he decided to branch out on his own account and bought an interest in the business of J. G. Williams & Co. This ousiness was one of the oldest in Plainfield, having been established many years ago by Mr. Love. Last July Mr. Bennett bought out the interest of Mr. Williams and became the sole owner. He has made a number of improvements in the establishment and intends to make many more, but as it is now conducted the store is a model grocery of the best modern type. That Mr. Bennett's efforts have been appreciated by the discriminating public is proven by the fact that the trade has almost doubled since he came into possession. This generous support has come from people who know from experience that Mr. Bennett is thoroughly reliable and that he would handle nothing but what was high-class. The store fronts 20 feet and extends back 65, is well-lighted and ventilated, all loose groceries are kept in closed bins, and every effort is made to furnish customers with the purest goods it is possible to obtain. A well-organized delivery service covers the city and suburbs thoroughly and prompt and efficient service, together with reasonable prices, may be depended upon. Mr. Bennett is a native of Rahway, but has lived here since his youth. He is an excellent type of the young business man who is doing so much toward making for Plainfield a larger place on the map, and is always ready and willing to do his share to bring about this result. It should also be added that Mr. Bennett is agent for "White Rose" canned goods and health food products, which are the best in the world.

advertisement.

STORE OF J. L. BENNETT, THE PROGRESSIVE GROCER.

Write Plainfield Board of Trade or Chamber of Commerce for full information regarding this grand old town.

THE PLAINFIELD FURNITURE COMPANY.

SACHAR & SHIFF, PROPS. FURNITURE, BEDDING, STOVES, ETC.

Modern methods of merchandising have revolutionized many lines of business, and none more than the furniture trade. A man of good habits and reputation can today furnish a home completely, or any part of it, by paying small, weekly or monthly installments and, almost before he is aware, it is paid for with money that in many cases would have been foolishly spent. Hundreds of thousands of happy homes are owned all over the country that would never have been established except for the installment plan. The business has undergone a good many changes in the last decade. When it was first introduced many dealers sold the cheapest kind of furniture at the most exhorbitant prices, but methods have changed for the better and the finest and best made furniture and house furnishings can now be bought at very reasonable prices, when a firm like the Plainfield Furniture Company is dealt with. By doing a fair and straightforward business and furnishing its customers with reliable goods, the company, which is owned by Sachar & Shiff has built up an immense and constantly increasing business which extends throughout this city and section. At its warerooms, 139 East Front street, it has a select stock of furniture, bedding, stoves, rugs, mattings, carpets, linoleums and house furniture for the inspection of the public, and these goods will be found just as reasonably priced as those in any store in this or any other city. The company has set a new standard in the installment business and this fact has been recognized by the people of Plainfield, who have shown their appreciation by according the company a generous patronage. The firm is prepared to furnish a home either for cash or on the easy payment plan, and its reputation for reliability and integrity is of the best. Mr. Kaspar Sachar, of the firm, has charge of the furniture department, while his partner, Mr. Louis Shiff, spends most of his time on the road attending to the clothing and dry goods trade, which the company algo sells on installments as well as for cash. They are among the most progressive merchants of the city and have, within a comparatively short time taken their place among the leaders.

STORE OF THE PLAINFIELD FURNITURE CO.

advertisement.

BANTLE'S FASHIONABLE TAILORING ESTABLISHMENT.

JOHN G. BANTLE,

LADIES' TAILOR.

Nothing in her wardrobe is more prized by the really well-dressed woman as her tailor-made suits, for every woman who has any pretentions to being well-dressed has at least one. They are always in style, always look well and are suitable for almost any occasion, if made by a tailor who keeps in touch with the world of fashion and thoroughly understands his business. For over sixteen years Mr. John G. Bantle has been the leading ladies' tailor of Plainfield, numbering among his patrons some of the most stylishly gowned ladies of this city and section, and a Bantle garment will compare favorably with those made by the most expensive tailors of New York, with whom he has successfully competed for years. Mr. Bantle has made his attractive establishment, 428 Watchung avenue, headquarters for the best ladies' garments, his patrons come to him season after season, an indication that his service is most satisfactory. His show rooms and shop occupy the entire two floors of 428 Watchung avenue, and every comfort and convenience has been provided for his customers. Mr. Bantle keeps in constant and intimate touch with the centres of fashion in Paris, London, Berlin and Vienna, he employs only the most skillful and experienced workmen and gives his personal attention to every order entrusted to him. His reputation as a fine, painstaking workman is of the highest and he can confidently refer to scores of the best dressed ladies of this city and section. Mr. Bantle is a native of Germany, is a thoroughly practical man and has been actively identified with the business interests of Plainfield ever since he has made his home here.

advertisement.

CLARENCE L. THORN.

BICYCLES AND SUNDRIES.

More bicycles are seen on the streets of Plainfield than in almost any city of its size in the country, and it can be stated, upon the authority of a salesman for one of the largest manufacturers, that more wheels are sold here than in any city of its population, with a single exception. Those who remember the days when bicycles were at the height of their popularity would, upon coming to Plainfield, think that it has never waned and it has not, so far as this community is concerned. Every one rides, men, women and children, professional and business men, society women and working girls, and every year the popularity of the wheel increases. The leading dealer here is Mr. Clarence L. Thorn, who is also the oldest, having began business in Plainfield 19 years ago and conducted it most successfully ever since. He makes a specialty of bicycles; it is not a mere branch of his business, but the whole business, and he gives his undivided time and personal attention to giving his patrons a service that cannot be improved upon. Mr. Thorn has occupied his present

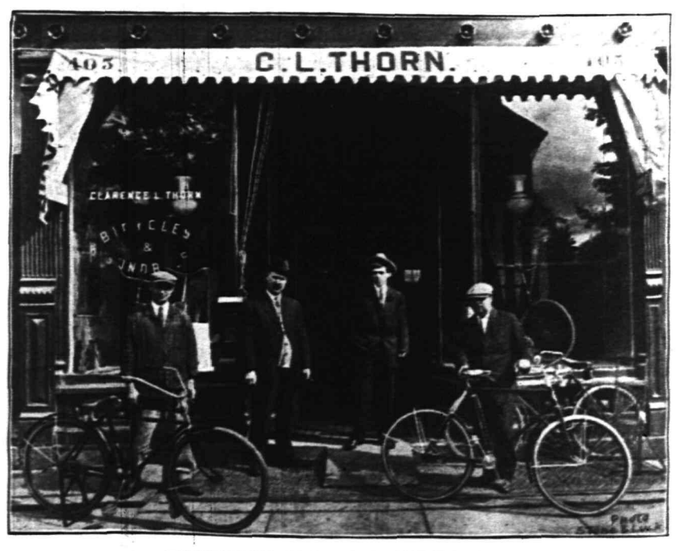

THORN'S UP-TO-DATE BICYCLE SHOP.

C. W. SPICER, Pres. H. M. MAXSON, Vice Pres. GEO. L. BABCOCK, Treas. and Gen'l Mgr. A. F. RANDOLPH, Secty. A. W. STONE, Supt.

SPICER MANUFACTURING COMPANY

SPICER UNIVERSAL JOINTS For Automobiles, Motor Trucks, Motor Boats and Shaft Driven Machinery

One of the most rapidly growing industries of Plainfield, and one that has done as much for its industrial advancement as any other, is the Spicer Manufacturing Co., makers of the Spicer Universal Joint for automobiles, motor trucks, motor boats and shaft-driven machinery in general. The product of the factories of this company is shipped all over the world, and the name "Universal" is a most appropriate one for this clever invention. Like nearly every large and successful enterprise, the Spicer Manufacturing Company started on a modest scale, and is a home company. The inventor of the Universal Joint is Mr. C. W. Spicer, president of the concern, who invented it while a student at Cornell University. He left that institution the year before he would have graduated for the purpose of manufacturing the little invention that was to become famous, especially in the automobile world, and came to Plainfield, where he had relatives. With but small capital he began the manufacture of the "Universal" joint in a small room in the works of the Potter Printing Press Co., and at first only three men were employed, the output being limited. Recognition of the merits of the invention were almost immediate, however, the demand increased rapidly, and larger quarters became necessary to supply it. These were found at 308 West Fourth street, the present site of the general offices and one of the plants, the force was increased to about fifty men, and it was not long before the building had to be enlarged. It now occupies a space of about 150x200 and is used exclusively for finishing purposes. The other shops are in South Plainfield, along the railroad tracks, and are splendidly equipped with the most improved machinery. There are three large, well-lighted and ventilated buildings, 90x260, 70x150 and 50x90, and all of the work on the Universal Joint is done right here in Plainfield. The class of workmen employed is high and the product of the factories are as perfect as first-class material and workmanship can make them. The demand for the "Universal" comes from manufacturers of high-class machines only, such as the makers of the Chalmers, Cadillac, Marmon, Baker Electric, Hudson, Correja, Velie, Babcock Electric, Kissel, Buick and Selden. Oil and dust proof, it is the acme of joint manufacture. The growth of the business has been nothing short of phenomenal. It started in the spring of 1904 in a humble way and today, nine years later, 500 men are employed, exclusive of the office force. As the automobile and kindred industries grow, the demand for the Spicer "Universal" joint is bound to increase, and this company bids fair to play a still more important part in the growth and development of Plainfield. The officers of this company, all of whom live here, are C. W. Spicer, president; H. M. Maxson, vice-president; George L. Babcock, treasurer and general manage; A. Seth Randolph, secretary, and A. W. Stone, superintendent. Mr. Spicer, the inventor, comes originally from the West, but since making his home in Plainfield has become thoroughly identified with the city. Mr. Maxson has for years been superintendent of the public schools. Mr. Babcock has long been one of the leading men of the city, and has been most intimately associated with its progress along the most advanced lines. He was a member of the last General Assembly, in which he made a most excellent record, and is president of the Chamber of Commerce of Plainfield, one of the leading commercial organizations of New Jersey. Mr. Randolph is a leading member of the bar and is counsel of the company, and Mr. Stone, the efficient young superintendent, has been connected with it for years.

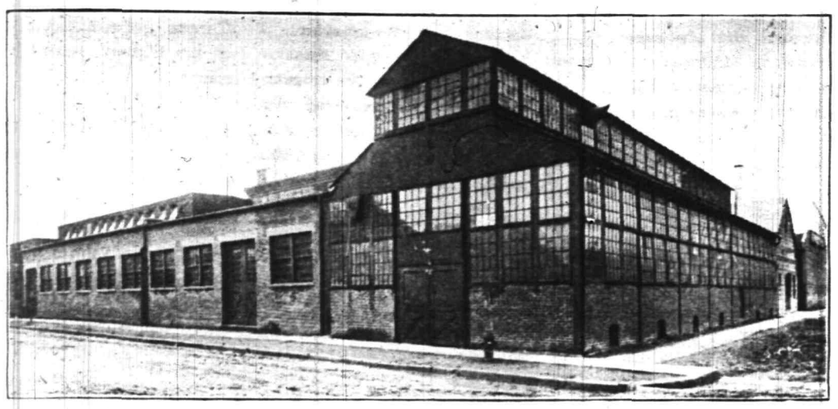

WEST FRONT STREET WORKS, SPICER MFG. CO., PLAINFIELD

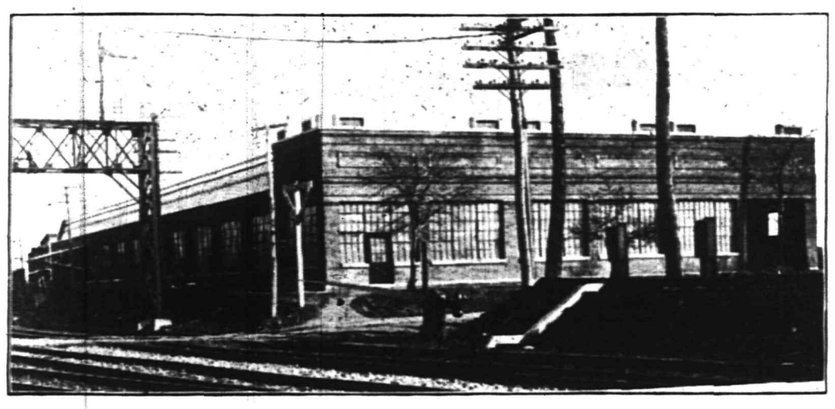

SOUTH PLAINFIELD WORKS—SPICER MFG. CO.

---

salesroom and shop at 405 Park avenue for the past 16 years, and is splendidly equipped to do all kinds of repairing from the simplest to the most intricate job. His shop is provided with every improved appliance and he employs only the most expert workmen. His stock of new and second-hand bicycles is the largest and most select in the city and bargains are always to be found at this store. All makes of wheels are carried, but a specialty is made of "Crescent" and the "Tribune"; standard wheels, up-to-date, reasonably priced and absolutely dependable. Mr. Thorn is well and favorably known to every bicycle owner in Plainfield, nearly all of whom have at some time been among his customers, and is one of its substantial and progressive business men.

advertisement.

GEORGE CONOVER & SON.

TRUCKMEN AND RIGGERS.

One of the oldest and most flourishing enterprises in Plainfield is that conducted by the firm of George Conover & Son, truckmen, riggers and storage warehousemen, whose stables are located at 15 Jackson avenue, and offices at 169 North avenue. The business was established nearly 40 years ago by the late George Conover, who was succeeded by his two sons, Messrs. Walter and George Conover, who may be said to have been raised in the business. The firm has one of the best equipments in the city, and its business extends throughout all this section. It has the largest moving vans of any concern in this vicinity, and this service includes two of the finest and most up-to-date motor vans in the State. A specialty is made of moving furniture, pianos and goods requiring particular care in handling. Prompt and quick service has always been one of the characteristics of this concern and its reputation has been built upon the solid foundation of reliability. It has a staff of careful, experienced and obliging men, many of whom have been in its employ for years, and its patrons are among the most discriminating people of this section. Particular care is given to packing china, bric-a-brac and fragile goods of every kind, and satisfaction is guaranteed. This is one of the greatest features of a high-class furniture moving business, and experience has fitted this firm for the calling, more, perhaps, than any other concern in this part of the county. Both members of the firm are energetic young men and are natives of Plainfield, where they have resided here all their lives. They have built up a large trade by strict attention to business and straight forward dealing, and cover their field completely, for the long distance of 200 miles from Plainfield in every direction. In the way of a splendid fire-proof warehouse, the one conducted by Conover & Son is undoubtedly the best in New Jersey. Both the members of this old firm are public spirited and progressive men of the best class. Telephone, 1399.

advertisement.

RANDOLPH'S PHARMACY.

L. W. RANDOLPH, PROP.

One of the oldest in point of years, but at the same time one of the most modern in its equipment and methods of doing business, is the pharmacy conducted by Mr. L. W. Randolph, at 143 West Front street, in the centre of the shopping district of Plainfield. It is also one of the largest and most popular, having as its patrons a large number of the most particular and discriminating people not only of the city but of the entire section of New Jersey, where its reputation for dealing in only the freshest and purest of medicines was established when Plainfield was but little more than a country village of a few thousand inhabitants. In no field of endeavor has a greater advance been made during the last decade or two than in that of pharmacy. There has been a vast improvement in every department and Randolph's has always been in the van, leading in the movement that has resulted in making modern drug store probably the most attractive establishment in every progressive community. It never belonged to that class of old apothecary shops, unsanitary and unattractive that preceded the modern type of pharmacy, but has been kept, as it still is, fully abreast of the times. While a complete stock of fancy goods, toilet articles, confections and specialties usually found in the high-class drug store is carried. Randolph's prescription department has always been the leading feature and in the opinion of many, it is the largest and best equipped in this part of New Jersey—certainly it is one of the most generally patronized. The greatest care is taken in compounding, only the purest and best drugs being used, and physician and patient, both feel satisfied when the name of Randolph, a sure sign of highest quality, is in a bottle or package of medicine. The store is a most attractive one, the stock arranged with unusual taste and is a model of cleanliness, and sanitary. The soda fountain, of marble and onyx, is the largest in Plainfield, and modern in every particular. Mr. L. W. Randolph is a public spirited and progressive citizen, and a man that Plainfield might well feel proud of.

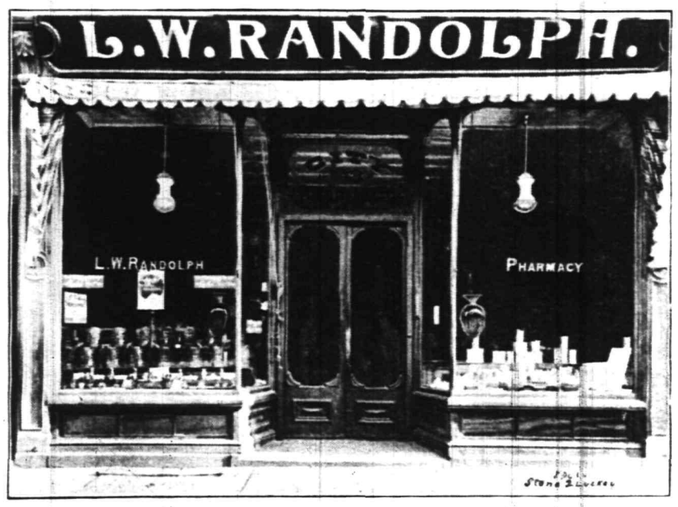

PHARMACY OF L. W. RANDOLPH.

WELSH FARMS DAIRY CO.

PURE CREAM, MILK, EGGS DIRECT FROM THE FARM.

There is no article of food so wholesome and healthful, as well as nutritious, as pure cream, milk, butter and cheese, and the freshest of eggs. And it may also be said in passing that no foods are so dangerous when stale, or adulterated. Too much care cannot be exercised by the consumer in selecting his dealer in these articles and the people of Plainfield are fortunate, indeed, that they have located here such a model plant as that of the Welsh Farms Dairy (Inc.), which recently succeeded to the business of the Brokaw Creamery, at 188 East Front street. Through the medium of this company it is possible for the consumer of this city and section to get the very highest grade of dairy products, fresh from the Welsh Farms in German Valley in the Schooleys Mountains, handled in the most sanitary manner and guaranteed to be free from the slightest contamination. Analysis has shown that the milk, cream and butter from the herds in German Valley is richer and purer by far than that from those on the hills, the pasturage being finer in every way. Welsh Farms comprise about 2,000 acres, upon which graze one of the finest herds of cattle in the State, numbering about two hundred. These cows are for the most part a cross between Jersey's and Holsteins, experience and investigation having shown that cattle of this kind are less liable to disease than the thoroughbred registered cows, and the milk is also richer. Every care is taken at the farm and all cattle are inspected by the State authorities at frequent intervals to detect the slightest taint of tuberculosis or other disease. If such is found the animal is immediately destroyed. Welsh farms are among the model dairy farms of the country, and are managed by men of long experience, who have made a study of sanitary dairying, and they have been placed in the highest plane. To obviate any unnecessary handling of the milk for the retail trade it is bottled at the farm in hermetically sealed bottles and, along with the milk for wholesale in cans, is shipped by special cars to Plainfield, as are also the eggs sold by the company, laid the day before. The butter and pot cheese is made at the creamery of the company on East Front street, the equipment being of the latest and the surroundings sanitary in every particular. The creamery which was established about 12 years ago by John I. Brokaw is an attractive one, and is a popular place to drop into and get a glass of cool sweet or butter milk. In the rear are the separators, churns, and other machinery for making sweet and salt butter and pot cheese. The capacity is about 120 pounds of butter a day. Still further in the rear are the headquarters of the delivery system, which covers the entire city as well as Dunellan, North Plainfield, Netherwood, Scotch Plains and the surrounding country thoroughly. Since the creamery pased into the hands of the Welsh Farms Dairy (Inc.), they propose to make a number of improvements, and the already fine service will be extended and further systematized. The officers of the company are J. C. Welsh, president; R. W. Squire, vice-president; Wm. N. Runyon, secretary, and D. A. Hulick, treasurer. Associated with Mr. Hulick in the management of the creamery is Mr. A. R. Phillips, who, for a number of years was in the milk and butter business here, and is widely and favorably known as a dairyman. Mr. J. C. Welsh is one of the most prominent men in this section of Jersey, and is the founder of the model farms that supply such a large percentage of Plainfield's population with the purest of products. Mr. Squire is an experienced dairyman whose business was taken over by the company, and Mr. Hulick, by profession a civil engineer, is one of the energetic young business men of this section.

advertisement.

Come to Plainfield.

Thirty factories in Plainfield.

A splendid place to live is North Plainfield.

HOME OF THE WELSH FARMS DAIRY (INC.).

A. C. BLAIR.

LIVERY AND BOARDING STABLES.

One of the first favorable impressions the visitor has upon arriving in Plainfield is gathered from the number of fine horses and stylish turnouts seen on its throughfares. The automobile, instead of detracting from the popularity of the horse in this city, seems rather to have increased it than otherwise, and many of the well-to-do class own both carriages and machines. The headquarters of lovers of good horses in this city and section has for many years been the livery and boarding stables of Mr. A. C. Blair, located at 114 West Sixth street, near the center of one of the most rapidly growing residential sections. Fronting 50 feet on Sixth street, the building extends back near 200 feet, is well ventilated, lighted and drained and especial attention is paid to sanitary conditions. Mr. Blair has always maintained that the home of the horse should be wholesome and healthful, and he carries this idea out in his own stables, which are models of cleanliness. Among his patrons are the owners of some of the best blooded stock in this city, and the fact that they have boarded their horses with him for years instead of maintaining private stables is the best evidence that his service has been most satisfactory. The stables can comfortably accommodate about 40 head of horses on the first floor, the second being given up to the storage of vehicles. Mr. Blair carries on a general livery business and has for hire equippages of every kind, excellent horses and careful and experienced drivers. When an equippage leaves his stables it has none of the appearance of the average livery team, but is as spick, span and classy as can be found anywhere. Mr. Blair, who is a public-spirited gentleman, is a native of this section, has been in the livery business at his present stand for about 15 years, and is familiar with its every detail. His facilities are of the best, the largest weddings and teams for other big occasions can be served promptly and his terms are always reasonable.

MILTON H. HINCHCLIFFE.

HATTER AND RENOVATOR, MEN'S SOFT HATS MADE TO ORDER.

For many years the manufacture of hats was the most important industry of Plainfield, and headgear made in this city was worn in all parts of the country. That this industry is to be rejuvenated would appear to be apparent from the success with which Mr. Milton H. Hinchcliffe has met at his factory and salesrooms, 132 North Avenue. Mr. Hinchcliffe is a practical hatter, and since starting in business on his own account, has been most successful. His place of business is conveniently located and he is building up an excellent trade especially in custom made hats. The average man has become so accustomed to buying his hats ready-made that he does not realize the comfort and satisfaction to be derived from a hat made to his order and after his own ideas. When he once has a hat made to really fit him at Hinchcliffe's and enjoys the sensation of having a new hat as comfortable as any old one he ever wore, and at the same price as the ready-made article, he will become a convert to custom made hats, as many of the best dressed men in Plainfield have already. Mr. Hinchcliff makes soft hats exclusively, but he also keeps on hand a fine lot of all kinds of head wear. He also has unusual facilities for renovating and refinishing old hats and cleaning and reblocking both for ladies and men. All work is done with the greatest care and skill, not by inexperienced men, who are liable to ruin fine hats or by high-power machinery, often run by boys, but by practical hatters, who thoroughly understand their business, and are under the supervision of the proprietor. Mr. Hinchcliffe came here from Newark where he learned his trade and worked for a number of years. He was for a time located on Madison avenue, but about two years ago moved to his present conveniently located quarters in the business section of the city. He is one of the progressive manufacturing merchants of Plainfield and is always ready and willing to do his full share toward making it a bigger and a better city along the best lines. Mr. Hinchcliffe is standing at the door with a hat on the block ready to be finished.

advertisement.

HAT ESTABLISHMENT OF M. H. HENCHCLIFFE

PLAINFIELD STEAM LAUNDRY.

H. G. YOUNG, PROP.

Steam laundries, conducted along the best lines have done more for cleanliness than almost any other one thing, and at the same time they have relieved the average housewife of one of her most nervous duties—that of looking after the washing and some times doing it herself. The steam laundry has also encouraged sanitation. Nothing carries infection quicker than clothing and in the old days of the wash woman, when the household linen was taken to her home, no one could know what the surroundings were, or who wore them before they were returned, a week later. The steam laundry has changed all this so far as thoughtful and discriminating people are concerned and every season the steam laundries grow larger and better in their equipment and service.

ONE OF CONOVER'S SPLENDID MOVING VANS.

STABLES OF A. C. BLAIR.

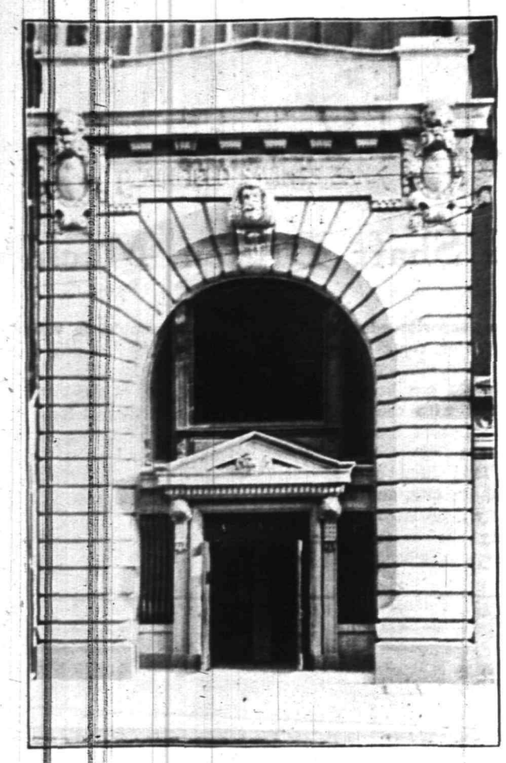

PLAINFIELD'S SAVINGS BANK.

PLAINFIELD SAVINGS BANK

ORGANIZED 1868

Safe and Sound Financial Institution

...OFFICERS...

WM. F. ARNOLD, President — **A. C. STEBBINS, Vice-President**

J. C. POPE, Treasurer — **H. A. POPE, Assistant Treasurer**

Savings institutions have done as much and probably more than any other one thing to encourage habits of industry and thrift among the wage earners of the country, though the depositors are by no means confined to this large class, but includes people in every walk of life, from the capitalist to the office boy. In the Plainfield Savings Bank this city has one of the model institutions of the kind to be found anywhere, and its steady and continuous growth since it was organized in 1868, as the Dime Savings Institution, demonstrates how much its efforts to give the people a high class institution have been and are appreciated. It was continued as the Dime Savings Institution until 1883, when it was organized as the Plainfield Savings Bank and at the close of business on August 9, of this year, its deposits amounted to $1,190,314.16. This showed an increase of $30,000 over the deposits on January 1, 1913, when the last annual report was made. At that time the bank had as assets, bonds and mortgages amounting to $685,700, municipal, county and railroad bonds $483,675, demand loans $1,300, interest due and accrued $7,689.86 and cash in hand $31,076.35. The value of the handsome banking house, at 110 East Front street, owned and occupied by the bank, is placed at $31,000. The amount of deposits on January 1 was $1,139,240.55, while the surplus amounted to $81,200.66. It will be seen by this statement that the bank is in a most flourishing condition and indicates that the wage earners of this city and section are prosperous and frugal. The Plainfield Savings Bank is the only purely savings institution in the city and occupies a field all its own. It is managed by a board composed of some of the leading bankers, business and professional men of this section. The president, Mr. William F. Arnold, is the treasurer of Plainfield and is also vice-president and cashier of the City National Bank, a banker with years of experience. Mr. A. C. Stebbins, the vice-president, is general manager of the Pond Machine Tool Co. Mr. J. C. Pope, the treasurer, has for years been connected with the institution and has taken a most active part in its upbuilding, and Mr. H. A. Pope, the assistant treasurer, also gives his entire time to the bank. The board of managers is composed of Wm. F. Arnold, Albert C. Stebbins, Lemuel B. Woolstone, James C. Pope, Asa F. Randolph, George F. White, George M. Griffen, Jacob Voehl, F. W. Wescott, M. D., William H. Shotwell, John P. Emmons, David E. Titsworth, Herman Schwed, Louis K. Hyde, men of the highest standing in the community.

advertisement

This, at least, is the case with the Plainfield Steam Laundry, of which Mr. H. G. Young is the energetic and progressive proprietor. This is the pioneer steam laundry of Plainfield, having been established as far back as 1878. It was conducted for 30 years or more by A. G. Thorne, from whom it was purchased five years ago by the present proprietor, Mr. Young, and under his enterprising management the business has increased wonderfully. The plant of the laundry is located at

THE PLAINFIELD STEAM LAUNDRY.

547 East Third street, between Richmond and Berckman streets. Since he came into possession of the plant Mr. Young has been constantly making improvements and the laundry has been practically rebuilt. New machinery is installed as soon as it has been tested and found worth while, and the equipment is thoroughly modern in every particular. The laundry is sanitary to a degree not found in many, where work is done in the basement, the ventilation of which must necessarily be poor. His washing and ironing rooms are on the first floor, the building is not surrounded by other structures, is well ventilated and bright, with a free circulation of fresh air at all times. Every sanitary precaution is taken, and clothing coming from the Plainfield Steam Laundry is as fresh, clean and sweet smelling as when new. Mr. Young has given the people of this city and suburbs a high-class laundry and they are showing their appreciation of the fact by giving him a generous and rapidly increasing patronage. They have found, by experience, that the work done at his plant is as good as can be done anywhere and much better than at many laundries with an old and inferior equipment. Mr. Young is a native of Fanwood, where he lives on Forrest road, but for many years in New York, where he was employed at the Produce Exchange.

advertisement

Excellent Chamber of Commerce and Board of Trade in Plainfield.

A splendid place to live is North Plainfield.

KREWSON'S.

PLAINFIELD'S LEADING BILLIARD PARLORS—13 TABLES.

There is not a cleaner, healthier or more scientific indoor sport played than pocket-billiards, if enjoyed among proper surroundings at a place frequented by intelligent men of the best class. The game is especially the favorite of men who lead sedentary lives, whose work confines them to store or office for long hours during the day, though all classes enjoy it. Not too severe on the muscles of the most delicate, it is a healthy stimulant both to the mind and body, drives dull care away as no other game does and the element of chance is almost entirely eliminated. Billiards and pocket-billiards are essentially games of skill. There are few of the large residences of Plainfield, belonging to well-to-do people, that do not have a billiard room, and the game is recognized as the sport of intelligent people. Plainfield has in Krewson's Billiard Rooms, 153 West Front street, one of the best equipped and most popular places in New Jersey—the resort of all lovers of the game not only in this city, but throughout this section. The surroundings are of the best, and the most particular could find no fault with the manner in which the establishment is conducted by Mr. C. F. Krewson, the enterprising proprietor. Both floors over Laing's book store are occupied; the rooms are bright, well furnished and sanitary, and the thirteen high-class tables are kept in the very pink of condition. There is no pleasure in playing on tables that are not kept in the best of order, and no one appreciates this fact more than Mr. Krewson. He has had over 20 years of experience in the conduct of billiard and pocket-pool parlors. Having been established in Plainfield since 1892, his business has been built up to its present dimensions by the fact that nothing but the highest class of equipment would satisfy him and the further fact that his clientele of patrons are among the most discriminating class. No betting or the slightest disorder is allowed in the rooms, which are conducted along the best lines for the accommodation of people who really love the sport and wish to enjoy it among the pleasantest surroundings. That the methods of Mr. Krewson have met with the appreciation of the public is indicated by the fact that his establishment has grown from an equipment of three tables to one of thirteen, and every season grows more popular. The size of his rooms were exactly doubled last April, when he took the third floor of the building and equipped it in the same modern manner as the old quarters. Mr. Krewson is a native of Pennsylvania, having been born in Bucks county, but has been identified with the social and business life of this community for the last twenty-two years, since he first started rooms on a modest scale on North avenue. Mr. Krewson is progressive and always ready to help any cause that is for the welfare of old Plainfield.

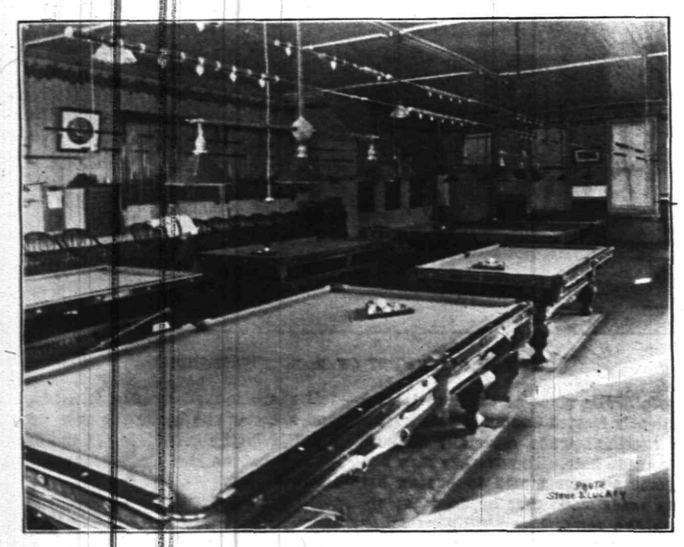

KREWSON'S BILLIARD PARLORS.

advertisement

R. H. KEENAN'S SANITARY GROCERY.

R. H. KEENAN.

STAPLE & FANCY GROCERIES.

In the absence of any central markets, such as exist in larger cities, the housekeepers of Plainfield are dependent, to a great extent, upon the grocers of the city to supply them with produce and provisions as well as groceries. As a consequence, stores of this kind are more numerous here than in many communities, and as a class are much superior. Competition is also unusually keen which rebounds to the benefit both of the merchant and the consumer. It has also resulted in the establishment of a number of high-class stores, near the residential sections. These are not mere corner groceries, of the type so familiar a few years ago, but modern establishments conducted along the best lines, many of them quite as large as those in the business center. Among these must be classed the store of Mr. R. H. Keenan, located at the corner of East Fifth and Richmond streets. Mr. Keenan's establishment would be a credit to any city many times the size of Plainfield; it is splendidly stocked with a large line of staple and fancy groceries from the best manufacturers, and there is no better example of what a high-class modern grocery store should be in this city and section. Starting on a modest scale about 15 years ago, in a much smaller store just across the street from his present location, Mr. Keenan has by industry and enterprise built up a large trade which extends throughout the city and is constantly increasing. Expenses in the centre of the city are large and the customers have to pay the bill. They are small, comparatively, in the suburbs, and the telephone in connection with an excellent delivery service, has annihilated distance, so that the consumer, in any part of Plainfield can order from home, take advantage of more reasonable prices and get the goods by dealing with Mr. Keenan. His patrons are not confined to the neighborhood in which he is located, but are scattered throughout Plainfield and its suburbs. A trial order nearly always makes a permanent customer. Mr. Keenan is one of the most successful and progressive business men of the city, and is always ready to do his share toward its advancement and prosperity.

advertisement

HOTEL CHATHAM.

HILAIRE C. BLATZ, PROPRIETOR.

There is no one thing that indicates better the prosperity and growth of a city than the success of its hotels. Progressive communities always have good hotels, and the town that does not have them is laboring under a handicap that is difficult to overcome. One of the most popular hostelries in the two Plainfields is the Hotel Chatham, located at 70-72 Somerset street, of which Mr. Hilaire C. Blatz, is the enterprizing and progressive proprietor. This has long been one of the recognized institutions of North Plainfield and has a large patronage, made up of the best people of the two cities and the surrounding country. It was established over twenty years ago by Joseph A. Blatz, father of the present proprietor, who conducted it most successfully until about three years ago, when his son assumed the management. He has kept the place fully up to the high standard maintained by his father, who was in the hotel business for many years, having at one time been the proprietor of the Mountain Inn, further down Somerset street, and it was when he was the owner of this hotel that Mr. Hilaire C. Blatz was born. Mr. Blatz was associated with his father in the business from boyhood and thoroughly learned the details of hotel management from him. He is giving the people of the twin-cities a fine service and they appreciate the fact by bestowing upon him a generous patronage. The Hotel Chatham has one of the handsomest cafes in the city, and the stock of fine wines, liquors, beers and cigars kept on hand are of the best. The hotel contains 10 sleeping rooms, exclusive of the private apartments of the family, they are well furnished, neat and sanitary and every convenience and comfort has been provided for the guests. In the rear are fine sheds and stables for the accommodation of stock, for the Hotel Chatham has for years accommodated the farmers of this section. Mr. Blatz, assisted by his brother, gives his personal attention to making his guests comfortable, and anyone requiring permanent or transient quarters in Plainfield, convenient to the business section, but far enough away to escape its noise and confusion, can make no mistake in stopping at the Hotel Catham. It proprietor is a public spirited and progressive gentleman, who does all he can to advance the city in which he has cast his fortunes.

advertisement

HOTEL CHATHAM H. C. BLATZ, PROP.

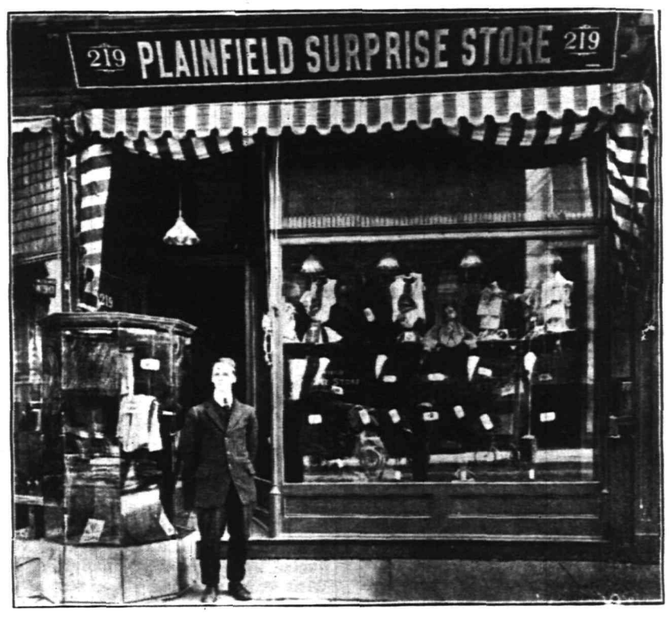

THE PLAINFIELD SURPRISE STORE.

PLAINFIELD SURPRISE STORE.

CLOTHING AND FURNISHINGS.

Well-dressed men are the rule, rather than the exception at the present time, for people have began to realize that, to a great extent, good clothes are the stamp of the successful, progressive citizen. The man who is always shabby, even though he is brainy in other ways, is bound to suffer by comparison, and many a splendid opportunity has been lost because a man did not have a "good front." Clothes were never so cheap and, at the same time, well and stylishly made, as they are at the present and the man who knows how and where to buy can always be well-dressed for a comparatively trifling sum. Try Louis Stiegman, at the Plainfield Surprise Store, 219 West Front street, just once and you will become a permanent customer. If ever an enterprise was appropriately named "The Surprise Store" it is this store, for the shopper will find surprises there in prices and values, no matter which way he may turn. Mr. Steigman's stock of clothing for men and boys and gentlemen's furnishing goods is one of the most select in Plainfield. His store is not as large as some, but it must be remembered large stores necessarily have to carry stocks over from season to season, while the smaller merchant turns his over rapidly and has always a fresh supply on hand. This is one of the secrets of the success of "The Surprise Store." Goods found there are always strictly up-to-date, and the fact that his expenses are more modest than some competitors enables him to sell the same quality of goods at lower prices. The Plainfield Surprise Store fronts on Front street, about 22 feet and extends back about 70, providing a large space in which to show goods. A specialty is made of "Great Six" clothing, one of the best and most reliable brands ever placed on the market. The winter stock is now in, complete and at its best, and if you haven't bought your winter suit try Mr. Steigman and you will never regret it. Mr. Steigman has been in business here for the last ten years and has made for himself a splendid record for fair dealing among the people of this city and section. He came to this country from Stockholm, Sweden, and first started in business at 324 West Front street, where he remained for nine years. About a year ago, he removed to his present stand at 219 West Front street, which he greatly improved and now has one of the most attractive establishments in the city. Mr. Steigman since living in Plainfield has been actively identified with its business life and is one of its most enterprising merchants.

advertisement

THE P. F. KAINE CO.

PLUMBING, HEATING, TINNING AND METAL WORK.

Plumbing, roofing and heating are three of the most important things to be considered in the building of a house, and no matter how well the carpenter, mason and other mechanics have done their work, particular attention must be paid to the important details. Sanitary plumbing, steam and hot water heating has long since ceased to be a luxury in the modern home, no matter how modest it may be, and the house in which they are not installed, will wait long for a tenant. Although it is necessary for all of them to pass an examination before being allowed to work at the trade, in the very nature of things, since plumbers are superior workmen to others and use better materials, just as is the case in any other business, so that too much care cannot be used in selecting the concern to do your work. To those contemplating building or are considering the installation of sanitary plumbing and heating, the suggestion is made that they consult the P. F. Kaine Co., whose handsome salesrooms and modernly equipped shop is located at 128 North avenue.

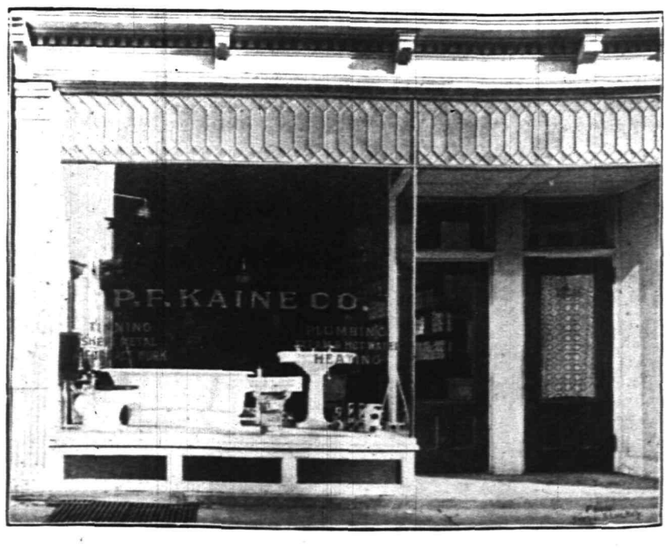

HEADQUARTERS OF THE P. F. KAINE CO.

Plainfield-Union Water Co.

GENERAL OFFICE:

175 NORTH AVE.

Incorporated 1891

One of the City's Greatest Blessings

Without a pure and abundant water supply that can be depended upon in all seasons a city is hopelessly handicapped that wishes to keep its place among progressive and growing communities. It constitutes one of its most valuable resources; one that should be most carefully guarded and protected, for upon it, to a very great extent, depends the health of the inhabitants. Almost the first question asked by the prospective home-seeker or investor when visiting a city is in regard to the quality and quantity of water available for use, and fortunately this is a question to which a most satisfactory answer can be given when it is asked about Plainfield. The water supply of this city and its suburbs is supplied by the Plainfield-Union Water Company, and has been appropriately described as the purest and sweetest that Nature can yield. It is drawn from 39 artesian wells ranging in depth from 70 to 500 feet on the property of the company from Leland avenue to Terrell road. The supply, bright, cold and sparkling, undoubtedly has its source in springs in the Watchung Mountain, although it has never been accurately located, but it evidently comes from a considerable height, for the subterranean stream has, it is estimated, a fall of about nine feet to the mile, flowing over a rocky bed, which adds to its purity and wholesomeness. The supply is practically inexhaustible and such a thing as a scarcity of water in Plainfield is never to be feared. Recently extensive improvements have been made by the company through the installation of the Harris Air Lift System which has been perfected.

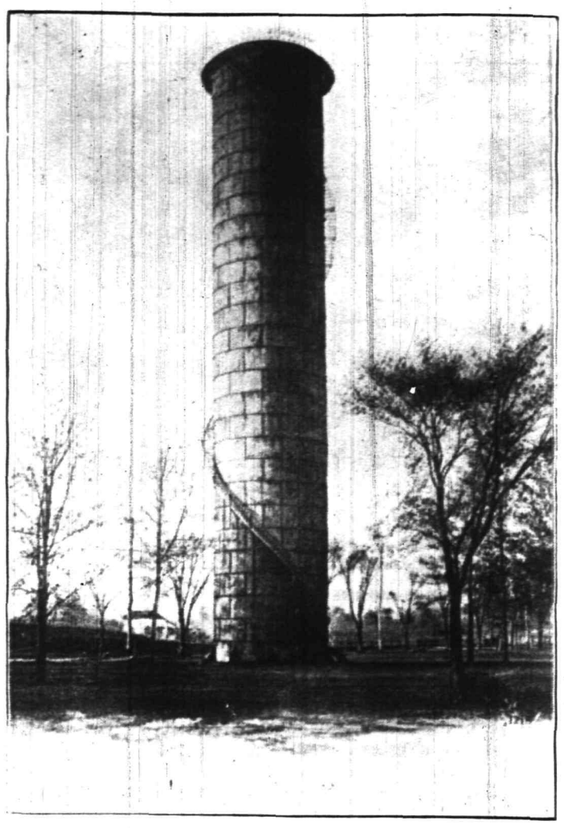

TOWER OF THE PLAINFIELD UNION WATER CO.—NETHERWOOD

This is operated by Ingersol compressed air machinery and the improvements have made the plant a model one in every particular. In fact it is one of the show plants of the country, its builders using it as an example of all that is most complete in modern water supply systems. The company has spared no expense in giving Plainfield and the surrounding country the best that can be had and the service it furnishes is most satisfactory and dependable, while the rates are reasonable. Besides this city, the company supplies the cities of North Plainfield, Fanwood, Westfield, Garwood, Cranford, Kenilworth, Roselle and Roselle Park, and has laid approximately 150 miles of water mains. The water supplied by the Plainfield-Union Water Company has been analyzed by Allen Hazen, a leading hydraulic expert of New York, and pronounced by him to be of "great organic purity," and in a letter to one of the company's patrons he adds, "You are to be congratulated upon having so good a supply, and you need have no anxiety whatever as to its wholesomeness." Herbert B. Baldwin, chemist to the department of public health of the city of Newark, N. J., made an analysis on September 22, 1911, of samples of water taken from the mains of the company in three different places in the city of Plainfield and states: "Both chemical and bacteriological data in these samples show the water to be of an unusually good quality from a sanitary point of view." The Plainfield-Union Water Company, the general offices of which are located at 175 North avenue, was formed in 1896 as the result of the merging of The Plainfield Water Supply Co., and the Union Water Co. The former company at the time of the consolidation was supplying Plainfield and North Plainfield only, while the Union was furnishing water to the towns east of Plainfield to Elizabeth. Since the merger many improvements have been made, and the service has been excellent. The interests of the company are closely identified with those of the communities it serves, and it is the policy of the management to do its full share to promote their growth and prosperity. The officers of the company are Messrs. Frank Bergen, president, William J. Whelan, secretary and treasurer, and Amos Andrews, superintendent.

advertisement.

KELLER'S

Although this leading concern has just rounded out four years of existence, it has built up a splendid business here in Plainfield and the surrounding country amongst the most careful and particular property owners, contractors and builders, and every season shows distinct progress. Some of the handsomest stores and most attractive residences contain examples of the high-class work done by the company, which also does all kinds of tin roofing, guttering, spouting and sheet metal work. The business was established by Mr. P. F. Kaine, who came here from New York, where he was formerly in business for 15 years, and although the competition is unusually keen in this line of endeavor, he soon built up a large patronage. About two years ago it was decided to incorporate, and the P. F. Kaine Company was formed. Mr. P. F. Kaine is president, William Ball, vice-president, E. A. Caffrey, treasurer, and Mr. M. E. Tunison, all of them being thoroughly practical plumbers and progressive business men.

advertisement.

THE RELIABLE JEWELRY SHOP.

PENN & BERNSTEIN, PROPRIETORS.

Among the establishments that go toward making up the business life of a growing and progressive city like Plainfield, there is none more attractive than the modern jewelry store, especially if it is conducted by young, practical men who are just beginning active business life on their own account. Beginners in business put a vim and vigor into their enterprise that is lacking in older competitors, they have the future before them and are willing to do their very best to make good, with the result that their patrons get the best kind of service. About a year ago the Reliable Jewelry Shop, of which Penn & Bernstein are the owners, opened its doors at 245 West Front street, and solicited a share of the public patronage. Both of the proprietors are well known in Plainfield as men of unusual skill, Mr. Penn having been with one of the local jewelers for three years, and Mr. Bernstein with another for six years and they started with the best wishes of a host of friends. From the first their enterprise was a success and, in the comparatively short time that has elapsed since the firm started in business, an extensive trade has been built up among the most discriminating people of this section. The facilities of the firm for doing all kinds of repairing, stone setting, engraving and watch making are of the best and the members give their personal attention to all work entrusted to their care. Mr. Penn is one of the most skillful jewelers and engravers in the city, while Mr. Bernstein is a watchmaker of long experience. The stock carried by the Reliable Jewelry Store is new, and some of the designs are to be found in no other place in Plainfield. The diamonds, precious stones, rings, bracelets, brooches, watches, charms and silverware, cut glass and artistic bric-a-brac are tastefully arranged in plate glass cases and nothing has been forgotten or left undone that would help to make this a thoroughly modern jewelry store, conducted along the best lines. The firm is composed of Messrs. H. W. Penn and M. Bernstein, both of whom are of that type of young business men who are doing their full share toward the up-building of the "City by the Hills."

advertisement.

Thirty factories in Plainfield.

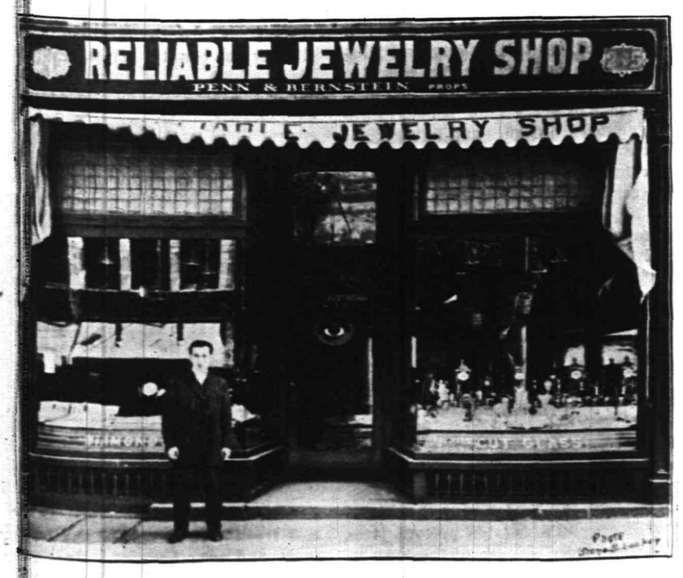

THE RELIABLE JEWELRY SHOP.

KELLER'S CLEANING SHOP.

YSBRAND DE DOOD, PROPRIETOR.

Comparatively few people seem to realize what a great and economical saving they can make in their clothing and dressmakers' bills by patronizing a high-class cleaning and dyeing establishment, such as Keller's Cleaning Shop, located at 125 Park avenue, of which Mr. Ysbrand de Dood is the enterprising proprietor. Many a suit or gown has been thrown aside or given away which could have, in skillful hands and by the use of modern methods, been made almost as good as it ever was by trifling expenditure. Keller's Cleaning Shop has for years been one of the best known institutions of Plainfield, and numbers among its patrons many of the most discriminating and particular people of this city and section, who have learned by long experience that the very highest class of work only is done at this establishment and that the most delicate fabrics can be safely entrusted to the care of its skillful and efficient workmen. Keller's is not one of those little shops that are springing up almost every day, like mushrooms, the entire capital of the proprietor being an ironing board, a couple of irons and a bottle of gasoline. Those who entrust fine clothing to such places do so at their own rish, and if the garments are damaged or ruined, as they often are, the owner has no redress. Keller's is one of the leading enterprises of Plainfield, it was established in 1894, and for nearly a score of years has catered to the wants of the people of this section, giving them an unequalled service, which they appreciate by responding with a generous patronage. This plant is the largest, as well as the most completely equipped, in this part of New Jersey. The most improved processes are used in all the departments which are equipped with the latest machinery, operated by the most skillful employes under the direct supervision of Mr. De Dood, who gives every detail of his establishment his personal attention. All kinds of dyeing, cleaning, repairing and pressing is done on ladies' and gentlemen's clothing, hats, gloves and apparel of every description, and satisfaction is guaranteed in the minutest particular. Though having all the prestige that only years of good work can give, Keller's is conducted along the most modern lines, and is kept thoroughly up with the times. An excellent delivery service calls for and delivers clothing in all parts of the city and suburbs, and orders by mail, to be shipped by express or parcel post, receive prompt attention. Mr. Ysbrand de Dood, the proprietor of Keller's Cleaning Shop, is a thoroughly practical man of long experience. He is a native of Amsterdam, Holland, where his father runs an extensive dyeing and cleaning plant and there he learned his business under the most favorable circumstances. Fourteen years ago Mr. De Dood came to this country and was for years superintendent of the establishment of Rees & Rees in New York, which employs about 350 people. On April 22, of the present year, Mr. De Dood bought Keller's and has, besides making many improvements, kept up the high standard of excellence which has always been maintained.

advertisement.

HEBREW SYNAGOGUE.

N. MEYERS & SONS.

COAL AND WOOD.

Fuel is one of the largest items in the budget of every family and too much care cannot be used in the selection of the coal and wood dealer. Most people seem to think that coal is not differently graded, that the coal from one mine is quite as good as that from another, while as a matter of fact no greater mistake could be made. High grade coal is free from slate and dust, its heat producing properties are greater and it burns freer, although it looks precisely like the inferior grade. Only the dealer and expert can tell the difference before it is used and the dealer who knows and provides his patrons with the best is the one that discriminating and economical people buy from. It is because they have always protected their customers, given full and honest weight and prompt service that the firm of N. Meyers & Sons, has, in the face of the keenest kind of competition, built up an immense business here in Plainfield in the comparatively short space of four years. The yards of this enterprising firm are located along the railroad tracks between Washington and Richmond streets, occupying nearly the entire block. Coal is unloaded directly into the yards, is sheltered from the weather and comes from the best mines in the country. That the efforts of this firm to give the people of Plainfield superior fuel at the lowest market prices are appreciated is amply proven by the fact that it has had to enlarge its yards greatly. When it was first established the yards were considerably less than half as large as at present, property having been purchased on East Fourth street, and houses moved to make room for the larger stock required by a constantly increasing business. The office at the yards is at Fourth and Washington streets, and there is also an office at 121 Watchung avenue. Orders sent through telephone, 152-W and 1911, by mail, or left at either office will receive prompt attention. The firm is composed of Mr. N. Meyers and his sons, Joseph A. Meyers, and Samuel R. Meyers, who came here from Long Island and have since been thoroughly identified with the business life of the city. They are among the progressive merchants of Plainfield and never hesitate when called upon to do anything that is for its growth and prosperity.

advertisement.

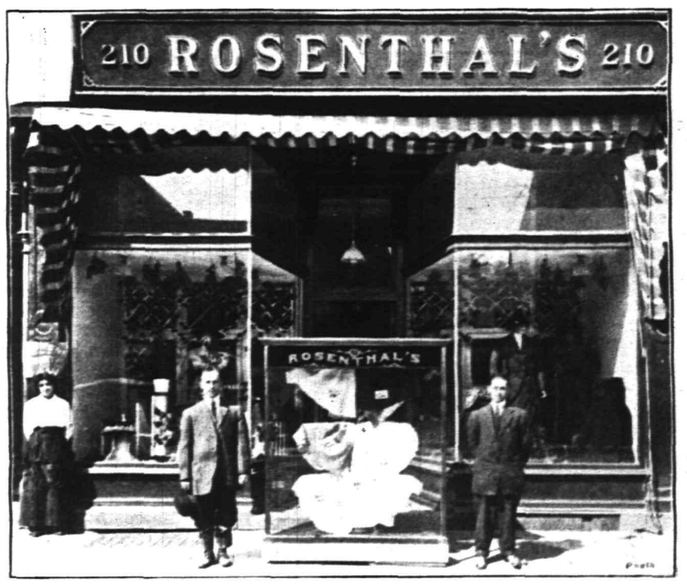

ROSENTHAL'S FINE ESTABLISHMENT

ROSENTHAL'S.

CLOAKS, SUITS, MILLINERY, DRY GOODS AND FURNISHINGS.

Everyone likes to deal at a new store, there is always such an air of freshness about it, no shop worn goods left over from seasons past and gone, but everything just from the best makers. It makes an appeal to the shopper that nothing else can make especially if the most stylish and reliable goods are sold at prices that are just right. The merchant just starting in business has his way to make and he has to give unusual inducements, for at ho time was competion keener than it is at present. But competition puts life and snap into trade, the wide-awake merchant who knows that straightforward dealing must win out, welcomes it, and works all the harder to please his customers. Although Rosenthal's cloak, suit, millinery, dry goods and furnishing store was only opened, at 210 West Front street, last April, it has in the few months that have elapsed made a place for itself among the leading establishments of the kind in Plainfield, and already the proprietors, Messrs. M. I. and D. Rosenthal, are contemplating enlarging. The present store, located in the centre of the shopping district, is fast becoming inadequate to the demands made upon it, for no enterprise ever started in Plainfield has made a greater success in so short a time as has this. Fronting in the main shopping thoroughfare of the city, 25 feet, Rosenthal's extends back 110 feet, providing a large, bright, well-ventilated sales room where one of the most select stocks of cloaks, suits, jackets, blouses, dry goods, notions, toilet requisites, children's clothing, millinery and scores of articles needed by the well-dressed woman, ever seen in this city has been assembled. Every article in the store is the latest product of the best makers, the owners of the enterprise determined at the beginning to keep nothing but the freshest of stocks and dispose of everything by the end of every season no matter what the sacrifice might be. This policy has been in the past and will be in the future rigidly adhered to. The firm are young men who are well and favorably known in Plainfield, where they have lived for years and have hosts of friends. Mr. M. I.

COAL AND WOOD YARDS OF M. MEYERS & SONS.

THEODORE J. SHIRLEY

SHIRLEY & JOHNSTON

Carpets, Furniture, Awnings, Window Shades Linoleums and Mattings

JOHN S. JOHNSTON

BABCOCK BUILDING
Next to Post Office

There is no valid reason why any family, with a reasonably steady income, should not in time possess an attractive, and comfortably furnished home, by the practice of a little economy, and the selection of the right place to buy furniture and household goods. High class furniture was never so reasonably priced as at the present time, due to improvements in manufacturing processes and modern methods of merchandising, together with keen competition. Plainfield is a city of beautiful homes and hundreds of the most attractive of them have been furnished by Shirley & Johnston, whose splendidly stocked establishment is located in the Babcock Building on Front street. Since it was established, ten years ago, this enterprising firm has built up an immense business, which is by no means confined to Plainfield and this vicinity, but extends as far as New York, Jersey City, New Brunswick, Elizabeth and smaller cities where frequent shipments are made. The firm is constantly extending the radius of its operations and its growth has been rapid and continuous. An immense stock of all grades of furniture, from the best to the lowest priced, is carried and any taste and purse can be suited. A specialty is made of awnings, window shades and draperies, the firm being the largest manufacturers of these articles in Plainfield and a large business has been built up among the most discriminating people of this section. The facilities of the firm are of the best, its plant, run, by electricity, is equipped with the latest improved machinery, the most skilled workmen are employed and the product is of the highest class. Awnings, shades and draperies are made to order in any style desired, and the prices will be found most reasonable, when

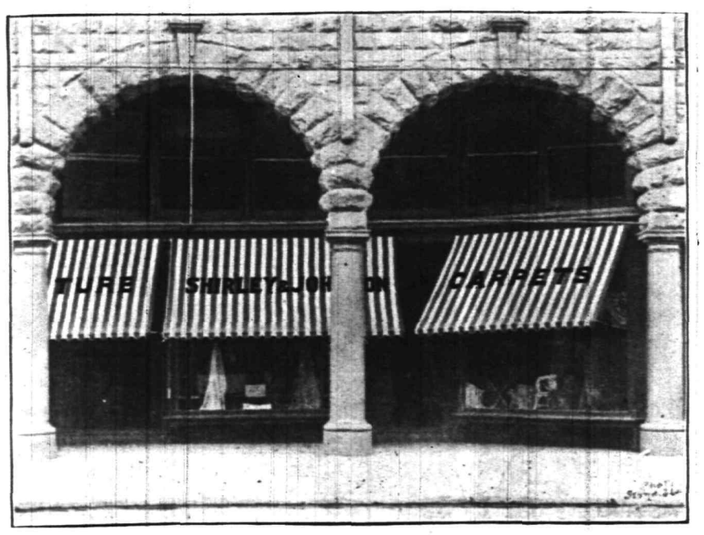

STORE OF SHIRLEY & JOHNSTON.

the high character of the work and materials are considered. The firm also deals in curtain poles and brass rods, lace curtains and portieres and its stock of fine rugs, linoleums and mattings challenge comparison with that of any store in cities many times the size of Plainfield. Shirley & Johnston are always studying the wants of its patrons, its members are men of initiative and are conducting their establishment along the most modern lines. As an instance the concern rents canopies and carpets for weddings and receptions and have men of experience to attend to every detail in placing, and removing them. This department has become very popular and filled a want that had long been felt. The store is most conveniently located and attractively arranged. Fronting 40 feet on Front street it extends to the rear 200. Both the main floor and basement are occupied, providing a floor space of 16,000 square feet. Every available foot of this large space is utilized, yet the stock is so cleverly arranged that the purchaser has every opportunity to examine goods. The firm is composed of Messrs. T. J. Shirley and J. S. Johnston, both of whom are thoroughly practical men of long experience. Before going into business on their own account they were connected with Woodhull & Martin. Mr. Shirley is a native of Plainfield, while Mr. Johnston comes from Hackettstown, but has lived here for the past 15 years. Among other enterprises in which he is interested is the Independent Ice Co., of which he is president. Progressive and public spirited the members of the firm of Shirley & Johnston are always among the first to do everything in their power to advance the growth and prosperity of Plainfield.

advertisement.

Rosenthal was formerly proprietor of the French Millinery Store on Front street, and is an authority on specialties in women's wearing apparel and his brother was for 10 years in the clothing trade, conducting a successful installment business. They are wide-awake and progressive merchants, modern in their methods and reliable in their dealings and have given Plainfield a store of which they have a right to be proud.

advertisement.

G. W. V. MOY, ESQ.
FORMER MAYOR OF PLAINFIELD.

E. F. BORMAN & BRO.

PLUMBING, STEAM AND HOT WATER HEATING, GAS FITTING, TINNING AND FURNACE WORK.

Sanitary plumbing and heating have long since ceased to be a luxury to be enjoyed only by the well-to-do, and today nearly every home, factory, public building, store and edifice of every kind, no matter how modest it may be, is supplied with one or both of these modern conveniences. Plumbing is one of the most important things to be considered in the building of a house, and no matter how well the other work is done particular attention should be paid to the sanitary arrangements, for upon these depend the health of the occupants. To those

BORMAN'S PLUMBING ESTABLISHMENT.

contemplating the installation of modern plumbing or heating in their homes, or other property, the suggestion is made that before the contract is awarded that the firm of E. F. Borman & Brother be consulted. Their establishment is located at 115 Church street, and the facilities of the firm for doing the highest class of plumbing and heating work is unsurpassed. The shops, recently erected of concrete block, are large and supplied with every appliance for doing all kinds of jobs, requiring shop work, promptly and in the most capable manner, only the most experienced workmen being employed and the best materials used. The firm is composed of E. F. and Charles Borman, both of whom are thoroughly practical men who give their personal attention to all work

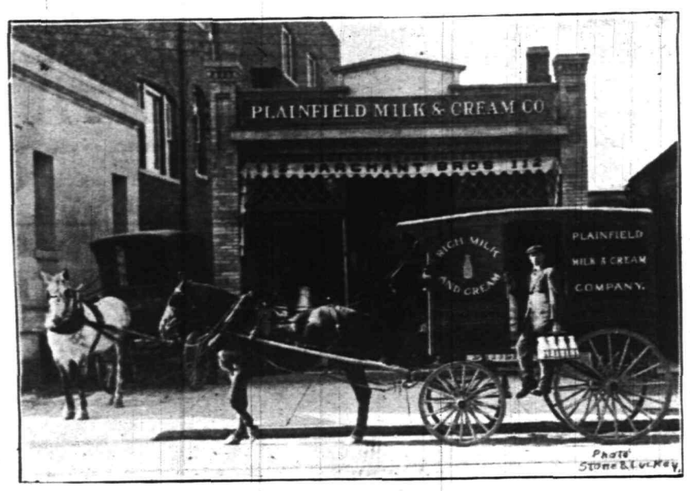

HEADQUARTERS PLAINFIELD MILK & CREAM CO.—MARCHANT BROS.

entrusted to them and have among their patrons some of the most discriminating and particular property owners of this city. Two years ago they bought out the business of the late M. Armstrong, one of the most prominent plumbers of Plainfield, and have since conducted it most successfully. Some good examples of the kind of work they do may be found in the Roth Building, now being erected on Front street, the Monroe Avenue M. E. Church, and a number of handsome dwellings on Park avenue and other principal thoroughfares. While they have worked here for a number of years both brothers have had valuable experience in New York and Brooklyn. Both gentlemen are progressive citizens who are always ready and willing to lend a helping hand to good old Plainfield.

advertisement.

PLAINFIELD MILK AND CREAM COMPANY.

MARCHANT BROTHERS.
112 WATCHUNG AVENUE, NEAR EAST FRONT STREET.

There are no foods more delicious, healthful and nutritious than pure milk and cream, fresh eggs and butter, such as are supplied to the people of Plainfield and its environs by the Plainfield Milk & Cream Co. For the past fifteen years this concern, or its owners, Marchant Brothers, under which firm name the company formerly operated, has been one of the best known institutions of this city, and has during that time, built up a reputation for the purity of its dairy products of which any concern might be proud. The plant of the company at 112 Watchung avenue, built of brick and concrete, is a model one, equipped with every modern appliance for handling the large business. Clean and sanitary in the highest degree, nothing has been forgotten or left undone to make it complete in all its appointments. The main receiving plant of the company is at Hampton, Hunterdon county, N. J., about an hour's ride from Plainfield. Milk, cream and buttermilk are bottled and shipped from this point each night in refrigerator cars to the Watchung avenue plant, which is the distributing point for Plainfield as well as Fenwood, Dunellen and other suburbs. The company also handles the famous Quaker Hill Farm milk, produced just beyond the Country Club grounds and the Raritan Valley Farm's Certified Milk. The entire city and its environs is completely covered by a splendidly organized delivery service and a call over Telephone 840 will bring one of its wagons promptly to your door. Ask anyone in the territory covered by this company for an opinion of the products it supplies. The company is willing to abide by the result, for its trade rests strictly upon the solid foundation of merit. When the business was started, 15 years ago, by Marchant Brothers, the highest standard of excellence was determined upon, this standard has been rigidly adhered to, and it has brought full measure of success. About six years ago it was decided to incorporate as the Plainfield Milk & Cream Co., under the laws of the State of New Jersey. Since then the business has greatly enlarged, the present handsome and finely equipped plant at 112 Watchung avenue built, and many improvements in the service made. The officers are William B. Marchant, president, and M. H. Marchant, secretary and treasurer, both members of the old firm of Marchant Brothers. They are public spirited and progressive citizens, who have been identified with the business life of Plainfield for years and have always been ready to do anything in their power for its growth and development.

advertisement.

WEISS' BORO DRUG STORE.

THE REXALL STORE.
NORTH PLAINFIELD, N. J.

Modern pharmacies, conducted along the best and most progressive lines, are among the most attractive stores that go toward making up the business life of every city. In no line of endeavor has a greater advance been made during the last few years, than in this and the musty old apothecary shop of the past, with its crowd of loungers, seems but a dream. That the pure drug laws had much to do with bringing this change about there can be no doubt, still there are many men engaged in the business who did not require any law to make them keep a high-class place, and those who know Mr. Louis Z. Weiss, also know that he is one of the men. Mr. Weiss is the popular proprietor of the Rexall Drug Store, at Somerset street and Craig Place, one of the best examples of what a high-class pharmacy should be that is to be found in the city. A drug store has been located at this point for more than 30 years, but Mr. Weiss has only been the proprietor for the past two years. During this comparatively short time the trade of the store has greatly increased, all of the old patrons having been retained and many new ones added. A number of improvements have been made, and while the business has all the prestige that only months of fair and straightforward dealing can give it is conducted along the most modern lines. A complete stock of the famous Rexall Remedies and preparations is carried,

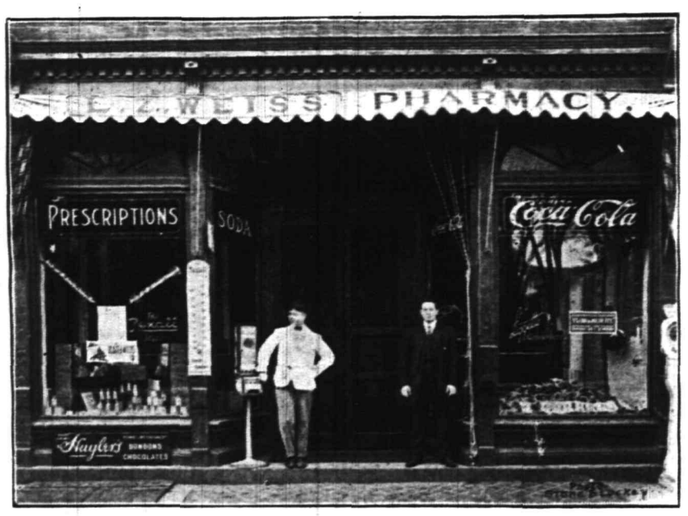

THE WELL-KNOWN WEISS PHARMACY.

remedies prepared in what have been pronounced the most complete laboratories in the world, and which are sold by 7,000 of the highest class of drug stores in this country and Canada. Gives money back if you are disappointed, is the guarantee that goes with Rexall goods. This, however, is only one feature of this thoroughly up-to-date store. A complete stock of Huylers' and Liggett's candies received fresh every week. A full line of the very finest drugs and standard proprietary medicines is carried and also a stock of toilet articles such as perfumes, powders, brushes, combs and everything of this kind usually found in the modern drug store. These, however, are to an extent side lines, for Mr. Weiss has always kept in mind that his establishment is essentially a pharmacy. Especial attention is paid to the compounding of medicines and the prescription department of the Boro Drug Store is one of the best patrionized in Plainfield. Only the freshest and purest drugs are used, compounded by registered pharmacists. The Weiss' Boro Drug Store is the only store in the city where delicious sodas and ice cream can be had on Sunday. Mr. Weiss is a Seventh Day Adventist and does not sell anything, except necessities, on that day. Another feature of his store of great convenience to his patrons and the public generally, is that it is a branch of the Western Union Telegraph Co., and messages are sent to all parts of the world at regular rates. Mr. Weiss came to Plainfield from Toledo, Ohio, over two years ago and, has, since that time, been actively identified with the business life of the city.

advertisement.

H. E. GAYLE HARDWARE CO.

GENERAL HARDWARE AND HOUSE FURNISHING GOODS, STOVES, MIXED PAINTS, ETC.

There is probably no business more difficult in many ways than that of the hardware merchant, and to be successful, he must be especially fitted for the task. The business is constantly changing, new goods are placed on the market almost every day, taking the place of those long considered standard, a demand is created by extensive advertising and he must meet it or see his customers go to a rival. An immense stock must also be carried, so varied is the class of goods coming under the head of general hardware, a large capital is required and store space must be ample. Dealers in hardware must conduct business on a big scale to be successful and, as a class, are among the most progressive merchants of every community. One of the largest and oldest hardware concerns in this section of New Jersey is the H. E. Gayle Hardware Co., whose establishment is located at Front street and Park avenue, in the centre of the city's business section. Its salesrooms form an L, providing two entrances, one on each of the two principal thoroughfares of the city, and though a large space is thus secured it is not nearly enough to accommodate the immense stock carried. Parts of the second and third floors, as well as the basement, are used for storage of the reserve stock, providing a floor space in the neighborhood of 7,000 square feet. There is no room to spare, every foot available is utilized and more could be used, but the arrangement of the stock is so admirable, and the fact that it is space for new goods. It would be difficult to find a better stocked establishment than that of the H. E. Gayle Co. A full line of general hardware, builders' hardware, tools, cutlery, sporting goods, horse equipments, stoves, house furnishing goods, Benjamin Morris & Hollywood mixed paints, and painters' supplies, agricultural implements, seeds and fertilizers, and, in fact, everything usually found in a high-class hardware store is handled.

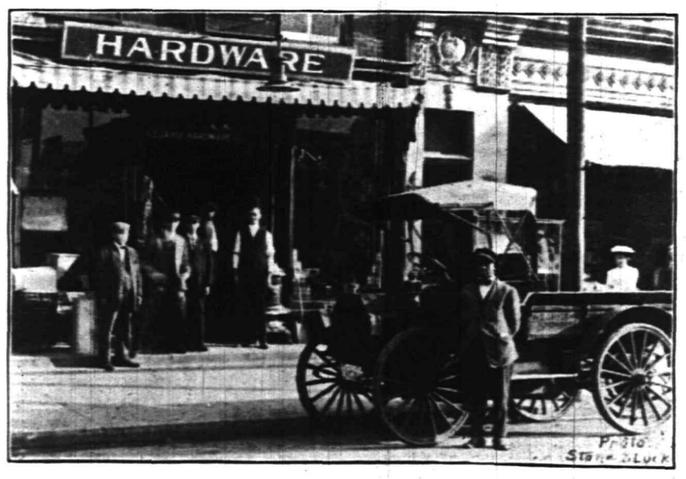

HOME OF THE GAYLE HARDWARE CO.

ONE OF THE FIVE FLOORS OF MURRAY'S FURNITURE, AUCTION AND STORAGE HOUSE.

Nothing has been forgotten or neglected to make this store complete in every particular; to reach perfection is the constant study of the officers of the company and their employes. Though one of the pioneer enterprises of the city, having the prestige that only years of fair and straight-forward dealing can give, it is thoroughly modern in its methods and fully abreast of the times. The business was founded many years ago by Berry & Thorn, that firm being succeeded by the J. P. Laire Hardware Co., which conducted the business for about 10 years. In 1900 the H. E. Gayle Hardware Co. was incorporated, and took over the business which has under its enterprising management had a rapid and continuous growth. The officers are: Mrs. Flora M. Gayle, president; John P. Laire, secretary, and H. E. Gayle, treasurer and general manager. Mrs. Gayle, who is the wife of the general manager, does not take an active part in the business. Mr. Laire is an experienced hardware man and was formerly at the head of the old company, and Mr. Gayle, was, before going into the hardware business, in 1900, a prominent builder and contractor of this city with the business interests of which he has been long actively identified. The officers are among the substantial and progressive men of the city, and are always ready to do their share toward its advancement.

advertisement.

ROBERT MURRAY.

BARGAINS IN FURNITURE, ANTIQUES, STORAGE AND GENERAL AUCTIONEER.

Comparatively few people realize the wonderful bargains that can be found in high class auction rooms such as those carried on by Mr. Robert Murray at 326-328 West Front street. Mr. Murray, besides carrying on the largest auction business in this city and Elizabeth and throughout the State, is also an extensive dealer in furniture, household goods of every kind, books, bric-a-brac, pictures, antiques and hundreds of articles that can be found in no other store in Plainfield. His establishment is a veritable bazaar of bargains, they are to be found on every hand and he numbers among his patrons hundreds of discriminating people who know by experience that they can every day find at his warerooms something of value at simply astonishing prices, rare antiques being a leading feature. This, however, is only one department of the large business conducted by Mr. Murray. From Nos. 326 to 332 West Front street are his storage warerooms, the oldest in the city. Several years ago Mr. Murray, who was then located at 332 Park avenue, bought out the business of the Plainfield Storage Co., at his present location, the oldest concern of the kind in this section. He has over 50 separate rooms of various sizes, all well-ventilated, clean and sanitary, which are rented for storage purposes at unusually low rates. Mr. Murray has had an experience of over a quarter of a century in buying, selling, packing, handling and appraising goods, and this must prove of the greatest value to his customers. He also does repairing and polishing as well. Many classes of breakable goods, such as furniture, glass and crockery, pictures and bric-a-brac are ruined by careless handling, as every owner is aware, and the facilities of Mr. Murray will be appreciated, particularly by owners of such articles. Mr. Murray is a native of Scotland, having been born in Sutherlandshire, near Dun Robin Castle. He came to this country when quite a young man, and before coming to this city lived for a time in Elizabeth, where he was successfully engaged in business. About 12 years ago he moved to Plainfield and has since been actively identified with the business life of the city. Besides his auction and storage business, he is an experienced appraiser, deals in real estate and conducts an employment agency. Although he has long been an American citizen, Mr. Murray still takes great interest in anything that concerns "Bonny Scotland" and is Past Chief of the Clan MacKensie, No. 204, O. S. C., and Past Royal Deputy of the State of Jersey. Mr. Murray is an all around athlete in the clans and takes much interest in all their sporting events. He is one of the progressive and successful merchants of Plainfield and has an abiding faith in its future growth and development.

advertisement.

ALFRED A. KEENAN.

CHOICE MEATS AND POULTRY.

Meat has steadily advanced in price all over the country for several years, and the high cost of living has become one of the most vital questions to every housekeeper. The selection of the family meat dealer is a most important one and the discriminating head of the family is always ready for any suggestion that will bring relief. Probably it has occurred to many that when they buy meats from the big dealers in the business centre of the city, where expenses are large, that exhorbitant prices are caused by these expenses, that they are paying for them instead of for what is sent home in their market baskets. They are correct in taking this view, for it is a fact that they can get the same meat from a high-class dealer in the suburbs, like Mr. Alfred A. Keenan, whose establishment is located at the corner of East Fifth and Richmond streets, for less money, just as good and fresh. They simply pay for the meat and not the rent. Mr. Keenan started in business at his present stand about seven years ago, and has been

M. C. VAN ARSDALE — FINE SHOES — Where Quality and Prices Are Just Right

There is no article of apparel in the selection of which greater care should be taken than in the important one of footwear for the entire family. Nothing adds more to the comfort, health and appearance of everyone than well-made, stylish shoes that fit, for unless the feet are properly shod comfort is out of the question and life loses much of its zest. This being true the merchant who supplies the family with its footwear should know his business in every detail for the comfort of his customers are, to an extent, in his keeping. For over twenty-five years Mr. M. C. Van Arsdale has been supplying the people of Plainfield with shoes with the exception of four years when he lived in Connecticut. Many of his original customers are still buying their shoes from him, the best of evidence that the goods he handles give satisfaction and are as represented. Nothing brings out the quality of footwear like time. When shoes are first worn they look very much alike, the good and the worthless can hardly be told apart, except by the expert, it requires wear to tell the tale and it stands to reason that Mr. Van Arsdale could not sell the same customers season after season, unless the character of his goods warranted their custom, for competition in the shoe business is more than usually keen. The Van Arsdale shoe store, located at 127 East Front street, in the centre of the shopping district is one of the most attractive in Plainfield and would be a credit to any city many times the size of this. An immense stock of shoes for every member of the family, from grandparents to the latest baby, is kept on hand and the store is handsomely fitted up with an eye solely to the comfort and convenience of its patrons. The front portion is devoted exclusively to ladies' and children's shoes, while the men's department is in the rear. A specialty is made of the celebrated "Dorthy Dodd," and the Armstrong shoes for ladies, and in men's shoes, Stacey, Adams & Co., Heywood Boot & Shoe Co., Slater-Morrill (Inc.) Most of the goods handled by Mr. Van Arsdale are made expressly for his trade by some of the leading manufacturers of the country and are stamped with his name, a guarantee that means something, for unless a shoe is precisely as it is represented to be this store is always ready to make good. A few years ago the store was completely renovated and an addition of 24 feet added, over which the office and wrapping department was placed. The establishment is equipped with the Lamson delivery system, and modern methods prevail throughout. Every box of shoes in the store is numbered, and as soon as a sale is made its place is taken by a duplicate from the reserve stock in the basement, so that the stock in the store from which selections are made is always up to the mark and to the high standard Mr. Van Arsdale has set for himself. The business was founded under the name of Doane & Van Arsdale, about 26 years ago and Mr. Van Arsdale has been the owner about 16 years, Mr. Doane retiring. He has been in the shoe business all his life and there is no detail of it with which he is unfamiliar. Mr. Van Arsdale is a resident of North Plainfield, was for 10 years a member of the Council of the Borough, and is a director of the State Trust Co. He is one of the progressive and substantial business men of the city, always ready to do his full share for its growth and prosperity.

advertisement

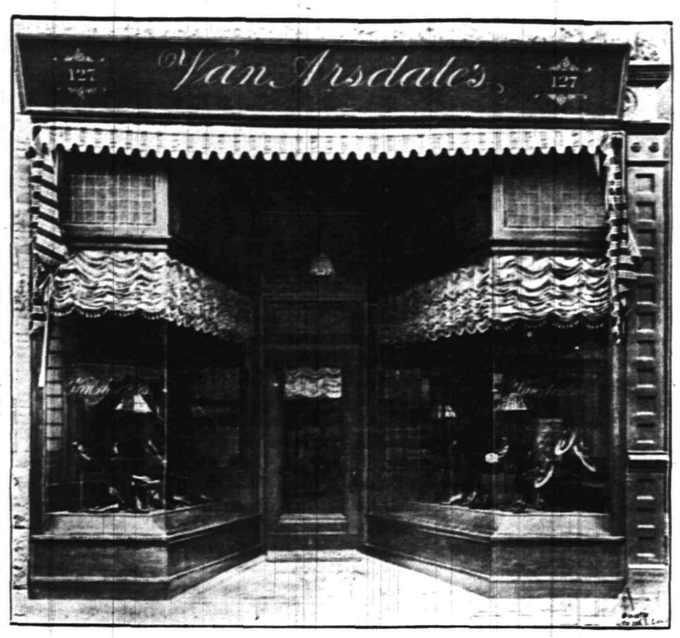

VAN ARSDALE'S SHOE STORE.

INTERIOR OF VAN ARSDALE'S SHOE STORE.

---

most successful. His is one of the most attractive stores in the city, always clean and sanitary, and nothing has been forgotten or neglected to make it a model. There are many larger stores but none where better goods can be found under more sanitary conditions or better service rendered. Besides always having on hand the freshest of beef, pork, lamb, mutton, Mr. Keenan is an extensive dealer in poultry and game, in season, and also carries a select delicatessen stock. His refrigerating facilities are of the best and everything perishable is kept under cover, where there is no danger of contamination. An excellent delivery service is maintained, covering the entire city and suburbs, and orders given personally or sent by telephone, 1909-W, will receive prompt attention. Mr. Keenan is a fine type of the young Plainfield business man, who is doing his part toward pushing the city to the front. Progressive and industrious he has fully merited the success he has won and the future of his enterprise is bright with promise.

advertisement.

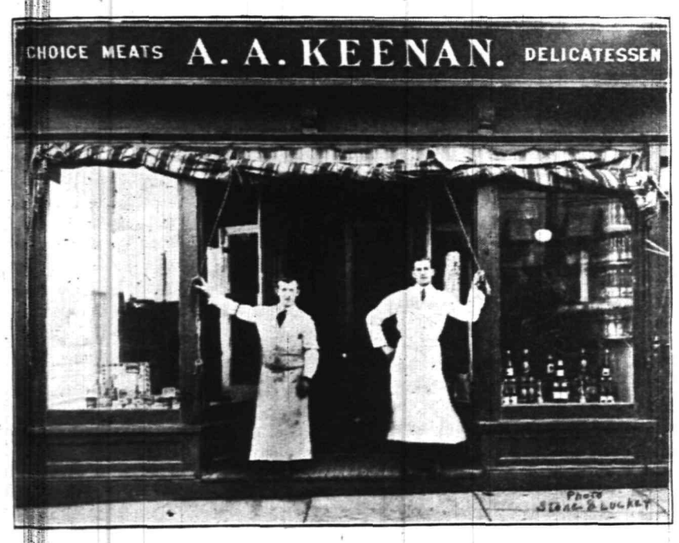

A. A. KEENAN'S MARKET.

STONEWALL JACKSON.

SALES STABLES—DEALER IN HORSES AND MULES.

Plainfield is an important centre for the sale of horses and mules, supplying the surrounding section for a radius of a number of miles. For years the leading dealer here has been Mr. Stonewall Jackson, whose well appointed sales stables are located at 297 Somerset street. This is not a stock raising country, to any considerable extent, and by far the larger number of horses are shipped here from the West and South in carload lots. For 30 years Mr. Jackson has followed the business most successfully, and has built up a large and constantly increasing trade by his industry and straightforward dealing. The fact that he holds his old customers and is constantly adding others speaks louder than words of his reliability. He is an acknowledged authority on horses and mules, and his guarantee means exactly what it says. Mr. Jackson has traveled extensively, purchasing stock in the Virginias and Maryland as well as in the West, and has connections with the best breeders, enables him to always have on hand some choice stock. His stables, bright, well ventilated and drained, accommodate about 60 head. Mr. Jackson is a native of Martinsville, but has lived in Plainfield nearly all his life and has been actively identified with its growth. He is vice-president of the Independent Ice Company, and is also interested in other enterprises. Every movement for the growth of Plainfield and North Plainfield has his ardent support and his confidence in the future of this section is unbounded.

advertisement.

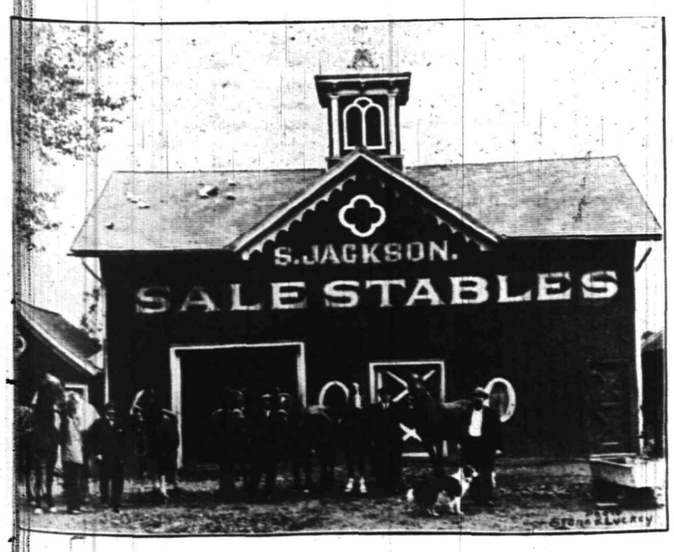

HEADQUARTERS OF STONEWALL JACKSON.

KENNARD IRON WORKS.

STRUCTURAL AND ORNAMENTAL IRON WORK.

Iron is the most useful of all metals and never before in the history of the world has it been in such general demand. Not only from the standpoint of utility is this fact recognized, but the same thing may be said from an artistic viewpoint, for the ornamental iron work being made today is far superior to that cast and forged in the past. Some of the finest work in the country that is being done in this line of endeavor is turned out right here in Plainfield, at the Kennard Iron Works, of which Mr. Edward T. Kennard is the proprietor and which are conducted under his immediate and personal supervision. This is one of the live industries of the city and the products of the foundry stand in the very front rank. Not only do the works turn out all kinds of structural and ornamental iron work, but a large staff of skilled workmen are in its employ who are prepared to promptly install the product. About 20 men are employed all the year round. The Kennard Iron Works are located at 150 East Fourth street and occupy a space 90x200 feet, not including the yards. The equipment is up-to-date in every particular and since Mr. Kennard bought the plant from the W. T. Kirk Co., about a year ago, he has made many improvements. Under his energetic management the business has grown rapidly and the future of this, one of Plainfield's leading industries, is bright with promise. Any one contemplating the installation of structural or ornamental iron work could make no mistake in asking the Kennard Iron Works for estimates, which will be cheerfully and promptly furnished. A specialty is made of artistic designs made after plans furnished by the company's own designers or by others. The proprietor of the growing industry, Mr. Edward T. Kennard, has only been a resident of the city a comparatively short time, but during the year he has lived here has made a host of friends. He is a public spirited and progressive citizen of the type that is placing Plainfield where she belongs—among the industrial cities of New Jersey.

advertisement.

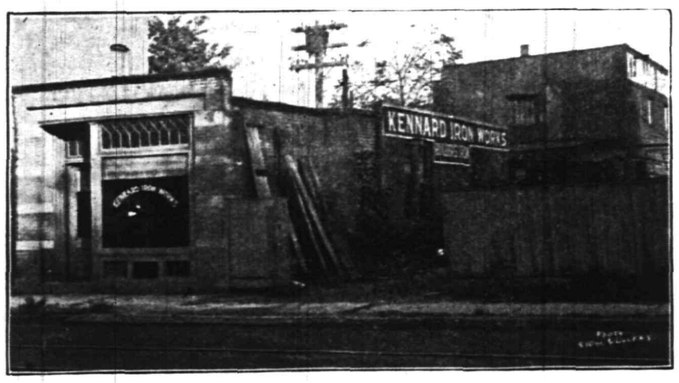

KENNARD IRON WORKS.

PETER DELGYER.

HIGH-GRADE WATCHES AND JEWELRY.

Few places are so interesting and attractive as a modern jewelry store, conducted along up-to-date lines by a merchant who thoroughly understands his business. Jewelry possesses to most people more than an intrinsic value, most of it is given as a present and has memories, and there are few people who do not have a ring, watch or ornament of some kind that is of more value to them than its worth in dollars and cents. This is one reason why people, when they buy jewelry want to go to the most reliable merchants, one whom they can trust implicitly not to misrepresent, and the fact that Peter Delgyer has built up such a large trade in the comparatively short space of four years, speaks volumes for the record he has made for himself. Mr. Delgyer's establishment is located at 130 Park avenue, near Front street, and his stock of diamonds and other precious stones, watches, rings, brooches and other jewelry, clocks, silverware, cut glass and bric-a-brac is one of the largest and most complete in the city. There is absolutely nothing in his line that Mr. Delgyer cannot supply and every article that leaves his store carries with it his personal guarantee. The optical department, located in the rear of the store, is equipped with every modern appliance for the thorough examination of the eye, and the stock of lenses and frames carried is complete in every particular. A specialty is made of repairing high-grade watches and jewelry, resetting stones and engraving. Mr. Delgyer is a native of Holland, the home of the world's greatest lapidaries, and his knowledge of stones has been gained under some of the greatest experts. He learned his trade in Holland, coming to this country nine years ago, after spending some years in Germany and Switzerland. Mr. Delgyer purchased the business he now owns from Marcus Silbert four years ago, has made many improvements and contemplates making others, one of the most important being the removal of the repair department to the second floor so as to make more room. He has made many friends in Plainfield and has been most successful.

advertisement.

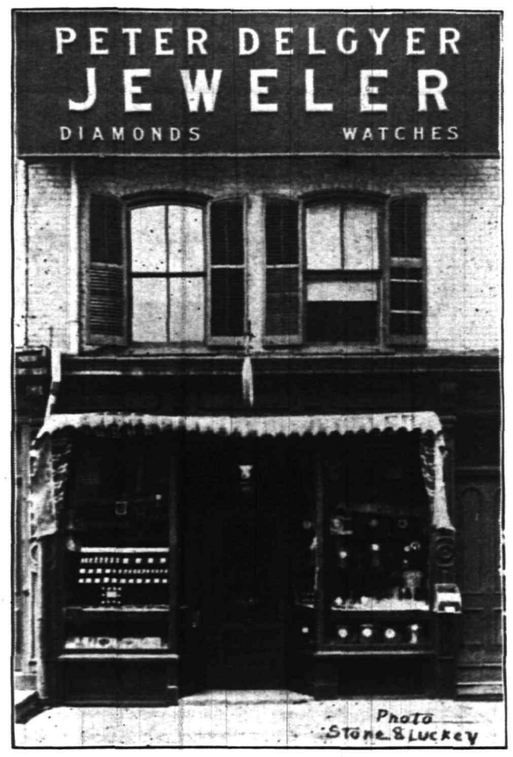

JEWELRY HOUSE OF PETER DELGYER.

BROWN & GILLESPIE.

GRANITE AND MARBLE WORKS.

Workers in stone, marble and granite are among the most indispensable and skillful of the many and varied craftsmen who go toward forming the population of a progressive and growing city like Plainfield. They must be men of intelligence, for it requires more than average ability to take a rough block of material just from the quarry and, with mallet and chisel, fashion it into a beautiful monument, an artistic corner, or panel, that will last through the ages. Machinery has to a great extent taken the place of the hand-worker, but the best cutters must still know how to use their tools to do a great deal of the work required. Among the industries of Plainfield that richly deserves a place in this edition, is the Brown & Gillespie Granite Works, located at the corner of Fourth and Richmond streets, on the Main Line trolley cars. The business is an old one, having for over 22 years been conducted under the name of Townsend's Granite Works, by Mr. J. E. Townsend, who sold it last year to the present proprietors. The plant fronts on Richmond street about 75 feet and extends along Fourth street about 50 feet. A fine stock of monuments is kept on hand constantly for immediate use and the firm has the best of facilities for making any kind of monument desired, after their own or designs furnished by customers. The plant is equipped with the latest improved machinery, compressed air being used, and only the most skillful and capable workmen are employed, and the best material used. Besides monuments, the concern does all kinds of ornamental work and trimmings for buildings, both of the partners having had long experience in this character of work. Among the buildings Mr. Brown has worked on are the Congressional Library at Washington and the New York Custom House, two of the finest structures in America. Mr. Gillespie was foreman of the Municipal Building in New York and also worked in the library building with Mr. Brown. Both are thoroughly practical men and give their personal attention to all work entrusted to them. The firm is composed of J. J. Brown and Joseph Gillespie, both of whom are from Brooklyn, and although they only succeeded to the business in last December, have, since making their home here, thoroughly identified themselves with the business life of the city.

advertisement.

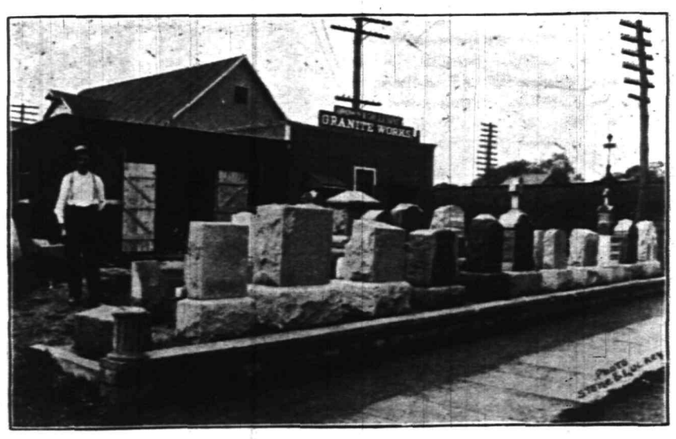

WORKS OF BROWN & GILLESPIE.

PLAINFIELD AUTO TIRE CO.

EVERYTHING FOR THE MOTORIST—WHOLESALE AND RETAIL.

Plainfield and the surrounding country has probably as large a percentage of automobilists as any city in the country. Fine streets and roads, a beautiful country, and its proximity to New York all go toward making it an ideal automobile country, and as a consequence the city itself has become headquarters for the automobilists of this section. A large percentage of machine owners buy their supplies from the Plainfield Auto Tire Company, wholesale and retail dealers in everything for the motorist at 407 Watchung avenue. Although this concern was only established about six years ago it has from the first been a leader. With it dealing in auto supplies is not a side line, to be looked after in a perfunctory way, but an exclusive business, for nothing else is handled. What is worth doing at all is worth doing well, and this company's establishment is certainly the last word in auto supply houses. While it does not deal in or repair machines, it does look after accessories in a way that would be impossible for any concern to do that did not make a specialty of the business. Its stock of tires of all makes, including the "Firestone" and "Century," the latter a home product, is especially large and varied, and attached to the establishment is one of the best and most up-to-date vulcanizing plants in the country, in charge of expert and experienced vulcanizers. The company also deals in automobile paints and enamels. Starting with a modest business six years ago its trade has grown rapidly and about two years ago a branch establishment was started in Easton, Pa., under the firm name of Way Brothers, which is also doing a splendid business. Mr. E. J. Way is the managing proprietor here, and resides in this city, while his brother Mr. F. L. Way looks after the Easton interests.

advertisement.

STORE OF THE PLAINFIELD AUTO TIRE CO.

THE A. M. GRIFFEN CO.

HARDWARE AND HOUSE FURNISHINGS.

When an enterprise has been successfully conducted for nearly thirty-five years, all the time adding new patrons, while retaining its old customers, no better proof is needed that its methods have been of the best and its dealings always straightforward and satisfactory. Time gives a business a prestige that it can get in no other way, but to be successful it must keep fully in touch with the spirit of modern merchandising. This is particularly true of the hardware and house furnishing goods business, for in no field of endeavor has a greater advance been made. The leading concern, as well as the oldest and largest, engaged in this line in Plainfield and this part of New Jersey, is the A. M. Griffen Co., 119, 121 and 123 East Front street, of which Mr. A. M. Griffen is the president. This company not only handles all kinds of hardware and house furnishings, but is also a large dealer in agricultural implements, seeds, fertilizers, and all kinds of garden supplies. It is one of the largest dealers in ready-mixed paints, oils, varnishes and painters' supplies, and in addition has a plumbing, heating and tinning department that has for years done an immense business, having as its patrons some of the leading property owners, builders and contractors of this section. The various departments of the A. M. Griffen Co. occupy one of the largest stores in the city, at 119, 121 and 123 East Front street. Extending along the main thoroughfare of the city, in the centre of the business section, 40 feet, the building runs back 145 feet and the entire three floors and basement are occupied by one of the largest stocks ever assembled in Plainfield. It fills over 20,000 feet of floor space, every available foot being used, but the goods are so conveniently arranged that they can readily be inspected

STORE FLOOR OF THE A. M. GRIFFEN CO.

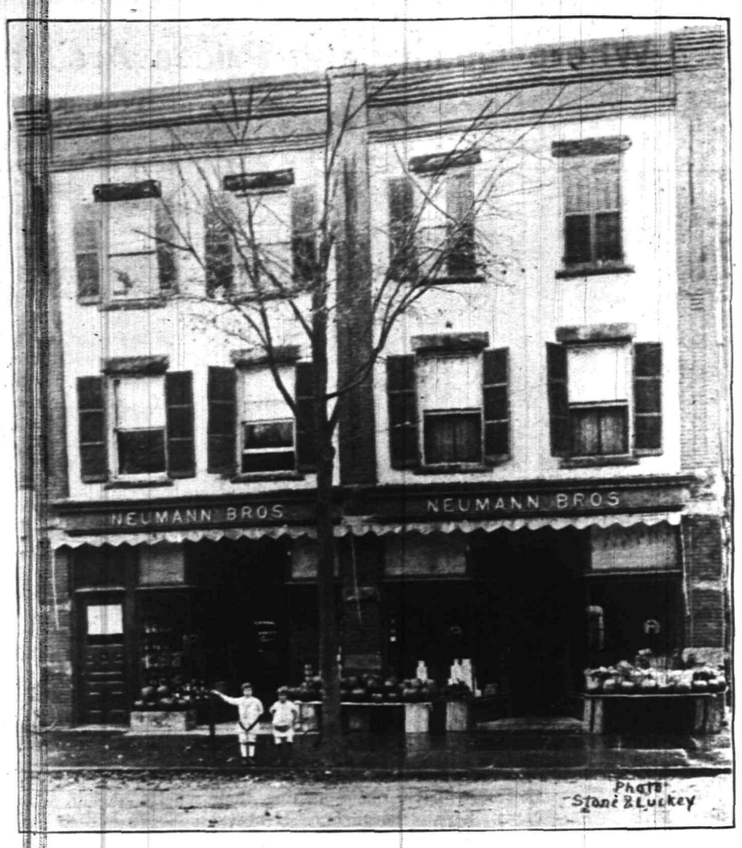

NEUMAN BROS. BIG GROCERY.

NEUMAN BROS.

—DEALERS IN—

Fancy Groceries Choice Teas and Coffees

FINE BUTTER A SPECIALTY

TELEPHONES: 760, 761, 762, 763

500 and 502 Watchung Avenue

Probably in no other line of endeavor has a greater advance been made during the last decade than in the retail grocery business. The modern grocery and produce store, bright, well ventilated and sanitary, is in striking contrast with those of a few years ago, when more than superficial attempt at cleanliness was the exception, rather than the rule, and but little effort was made to regard the most primary rules of sanitation. There were, of course, exceptions, but they were few and among them was the establishment of Neuman Brothers, which has since it was founded, 24 years ago, been one of the leading commercial institutions of Plainfield. From the time it was first started a high standard has been maintained, and as an example of what a thoroughly modern grocery should be the establishment, into which the firm recently moved, at 500 and 502 Watchung avenue, is one of the best illustrations that could be found anywhere. For twenty-two years Neuman Brothers conducted business directly across the avenue, and by their fair and straightforward business, built up an immense trade. Larger quarters were demanded, and the present building occupied by the firm was completely renovated, the interior being practically rebuilt It fronts on Watchung avenue about 50 feet, extending back about 100, and together with the basement contains approximately 10,000 feet of floor space. The front on both the avenue and Fifth street is almost entirely of plate glass, there is an entrance on both thoroughfares and nothing has been neglected that would go towards making this a model grocery and produce store in the minutest particular. Spotlessly clean, well ventilated and lighted, stocked with the best that the manufacturer, dairyman and farmer has to offer it would be difficult to suggest any improvements, for the establishment is the result of years of practical experience. Neuman Brothers do an immense business, which is by no means confined to Plainfield, but extends throughout the surrounding country. It has customers from New Brunswick, Westfield, Long Hills, Dunellen, Bernardsville, Scotch Plains and other cities and towns within a radius of many miles. This fact speaks volumes for the enterprise, and standing of this firm, especially when the unusually keen competition in the grocery trade is taken into consideration. The delivery service of Neuman Brothers consisting of thirteen modern delivery wagons is splendidly organized, and promptness and accuracy has always been one of its strongest characteristics. The firm is composed of Messrs. Peter and Adam Neuman, both of whom are natives of the beautiful and historic Washington Valley across the Watchung Mountains. Mr. Peter Neuman, as a young man lived in Newark for seven years, where he was employed by the firm of Estelle & Taylor for seven years. Upon his suggestion a branch store was opened in Plainfield, October, 1888, 25 years ago, and he became junior partner, the firm name being Estelle, Taylor & Neuman. Two years later he and his brother, Mr. Adam Neuman bought out the interest of the other members, and have since successfully conducted the business, giving the people of Plainfield a pure food store of the highest class. Both gentlemen are noted as progressive citizens, ever ready to help along its interests and welfare of Plainfield.

advertisement.

---

by the purchaser. The stores of the A. M. Griffen Co. are one of the institutions of Plainfield, and an immense and constantly increasing business is done. Every department is complete, nothing has been neglected and the great business is conducted along the most modern and progressive lines. The enterprise was founded on a modest scale by Curtis & Griffen in 1879, and was conducted by them until 1884, when Mr. Griffen bought out the interests of his partner. He successfully carried on the business for some years, when it was incorporated under the laws of the State of New Jersey, Mr. Griffen being made president and manager. He is one of the substantial citizens of the community, and is always ready to do everything in his power for its advancement.

advertisement

HAND STORAGE AND EXPRESS COMPANY.

PUBLIC TRUCKMEN AND APPRAISERS.

One of the pioneer enterprises of Plainfield, as well as one of its largest and most successful, is the business carried on by the Hand Storage and Express Co., at 63, 65, 67 and 69 Somerset street. This is one of the institutions of Plainfield and has probably, at some time, served every business house and family in this city and the surrounding towns. There is an unusually large demand for express service in this section where the towns are in such close proximity and the Hand Storage and Express Co. supplies the demand most admirably with its thoroughly up-to-date equipment. There is nothing too heavy or too light for it to haul, if it is haulable, and recently one of its teams took a load weighing 18 tons through the streets of Plainfield. Ten horses were required to haul the load which was the largest ever handled in Plainfield. Its express business is by far the largest in the city, the company having in commission 25 wagons of different kinds, and one of the largest in New Jersey. Like most big enterprises it was started modestly and has built up its success upon the firm foundation of good service. The management always has the best teams, the most capable drivers and assistants, and its charges are reasonable. The stables in the rear of the storage warehouse are models of cleanliness and sanitation and are supplied with every comfort and convenience. The concern owns only the finest stock and it takes care of them in a way befitting their value. The floors are of concrete, the stalls are large and roomy and the ventilation is perfect. The stables were erected about three years ago and have accommodations for 20 horses and a large number of vehicles. The storage warehouse of the company fronts on Somerset street 180 feet, extending the rear 300 feet, is of brick and three stories in height. This immense structure is used for the storage of furniture and non-perishable goods of every description. It contains 250 rooms of various sizes so that the property of patrons is kept entirely separate and distinct. Every precaution is taken against fire and a faithful and alert watchman is always on duty. Most of the goods stored consists of furniture and household goods and in this connection it may be well to mention that the Hand Storage & Express Co. are the owners of the largest and most modern furniture moving vans in this section. The finest furniture may be entrusted to their care with the greatest confidence, and the company numbers among its patrons some of the most particular and discriminating property owners of this section, who will entrust their goods to no other concern. Taken as a whole this is one of the most complete storage warehouses in the country. As has been said, like all big enterprises the Hand Storage and Express Co. had a modest beginning and made its way step by step. It was started on a small scale by Capt. William Hand, in 1859, on Mechanic street, since renamed Madison avenue. When the War Between the States broke out two years later Capt. Hand responded to the call to arms, fought throughout the war and after the surrender of Lee returned to his home in Plainfield and began his interrupted business life. He again started his express company, worked with untiring industry and the business grew rapidly. It was removed to larger quarters on Second street and seven years ago the present structure was occupied and the business which had at first been carried on under the name of William Hand, and then Wm. Hand & Son, was incorporated. The officers of the company are Frederick W. Hand, president; C. Frank French, secretary and treasurer, who together with William C. Smith, constitute the Board of Directors. Mr. Fred Hand is a son of the founder of the business and devotes his entire time to its up-building. He is a chip of the old block and one of Plainfield's most energetic business men. Mr. French is also one of the city's substantial citizens and is treasurer of the Crystal Ice Co. Mr. Smith is a leading contractor and builder. Although having the prestige of long years of service, the company is thoroughly modern in its methods and its service is unsurpassed.

HOME OF HAND'S STORAGE & EXPRESS CO.

PLANT OF THE CRYSTAL ICE CO.

advertisement.

CRYSTAL ICE CO.

B. FRANK CORRELL, PRESIDENT AND GENERAL MANAGER.

Pure ice is just as essential to health as pure food, and this fact is beginning to be recognized by those who are giving the subject of right living the consideration that it deserves. The old idea that the mere freezing of water eradicates all impurities it may contain has long since been dispatched, for chemists tell us that contaminated water will make contaminated ice, and freezing does not change its constituents to any appreciable extent. So the purchaser of ice should give the same attention to his supply as he does to anything else that might affect his health, and that of his family. There could not possibly be made purer ice than that made at the plant of the Crystal Ice Co., for every possible precaution is taken to prevent contamination from the beginning of its manufacture until it is completed. In the first place the water is pure when it comes from the company's own artesian well on the premises. It has not been brought for miles through pipes, the inside of which have not seen the light of day for probably years, but comes fresh from Mother Earth, clear and sparkling. Chemical analysis has shown its absolute purity, but the management of the Crystal Ice Co. decided to make assurance doubly sure and when they installed the Wolf-Linde compression ice-making machine, they also installed a double distilling machine with it and all water goes through this process before being converted into ice. Then again the surroundings of the plant are the most sanitary. The building, which is located at Arlington avenue and Third street, is of concrete, the cleanest material that can be used, and it is kept as neat as a new pin. It fronts 100 feet on the avenue and extends back an equal distance, providing a floor space of 10,000 square feet. The plant has a capacity of 50 tons a day and this is sold wholesale to dealers and large consumers. The company does not sell at retail. What is not sold here is shipped to Jersey City, Newark, Elizabeth, New Brunswick and smaller towns in this vicinity where there is always a demand for the pure hygienic ice made at this modern factory. The Crystal Ice Co. was incorporated in July, 1909, and the officers are B. Frank Correll, a well-known real estate man of this city, and a director in the First National Bank, president and general manager; C. Frank French, an officer of the Hand Storage Co., treasurer, and John E. Dunn, formerly with the J. D. Loizeaux Lumber Co., but now a wholesale lumber dealer in New York, secretary. They are substantial and progressive citizens who have for years taken an active part in the development of Plainfield.

advertisement.

JACK HORNER'S BICYCLE HEADQUARTERS.

JACK HORNER.

BICYCLES, MOTOR CYCLES.

There is no city in the country better adapted to the use of the bicycle and motorcycle than Plainfield, and nowhere are these machines in more general use, both for business and pleasure. The wheel may have lost its vogue in other places but not here, and is steadily advancing. The splendidly paved streets of the city and the fine roads that intersect the section in every direction are a great factor in making wheeling popular, and also the fact that located here is one of the largest and best bicycle and motorcycle dealers and repairers in New Jersey. The establishment of Jack Horner, 33 Somerset street, is one of the most complete enterprises of this kind in the country. Fronting 30 feet on Somerset street, the building extends back a distance of 150 feet, and that part occupied by him contains a floor space of nearly 5,000 square feet. The attractive salesrooms occupy the front part of the store and here is assembled the largest stock of bicycles, motorcycles and accessories to be found in this section. All of the leading standard makes are kept in stock and the latest models are received as soon as they are placed on the market. A specialty is made of "Indian," "Harley-Davidson," "Pope motorcycle and Pierce, Columbia and Hartford bicycles, but any machine made can be obtained at Horner's, and he always has on hand bargains in second-hand wheels. There is absolutely nothing in the latest and best accessories and parts that cannot be obtained from him and his place has long been headquarters for the leading bicyclists and motorcyclists of this city and section, as well as for the many tourists passing through Plainfield. The line of tires carried is particularly large and complete. In the rear of the building is the splendidly equipped repair shop, where the latest improved machinery is installed, and any job, no matter how difficult, can be done promptly and by the most experienced mechanics, who have given special attention to machine work for years. Mr. Horner is himself a thoroughly practical man and gives his entire attention to all work entrusted to his care, and every job done carries with it his personal guarantee of high-class workmanship. He established the business on a modest scale five years ago across the street from the present plant, and on the site of the Ford Automobile Garage. It grew rapidly, and more room was soon required, so that three years ago the building at 33 Somerset street was leased and "The Big Store" has since been one of the best known institutions of Plainfield. Mr. Horner came here about seven years ago from New York city, and has since that time been actively identified with the business life of the city.

advertisement

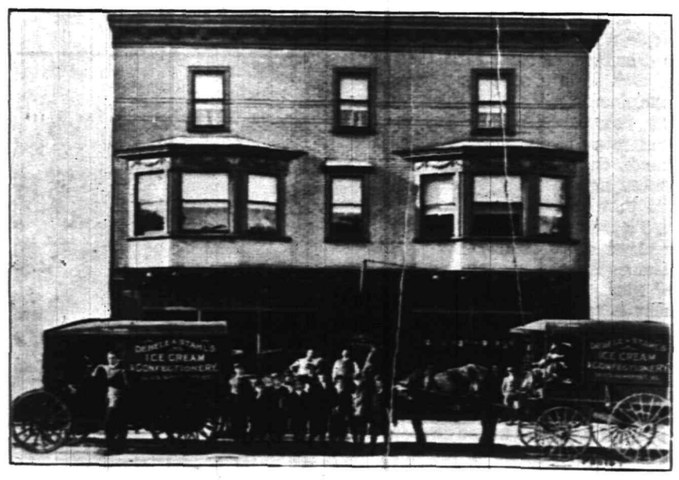

CONFECTIONERY AND ICE CREAM STORE OF DEBELE & STAHL.

DEBELE & STAHL.

ICE CREAM AND CONFECTIONERY.

Pure candy and ice cream are among the most delicious, and at the same time nutritious of foods, but the materials from which they are made must be of the purest and freshest. Few articles are more easily adulterated and despite the pure food laws this is still done by unprincipled manufacturers. The only way to avoid this imposition is to buy from home manufacturers, from men of established reputations, reputations made by years of fair and straightforward dealing. Such is the firm of Debele & Stahl, manufacturers and dealers in ice cream and candies at 111-113 Somerset street. For twenty-two years this firm has been supplying the people of Plainfield and this vicinity with pure goods, it has all the prestige that time alone can give, while at the same time it conducts business along the most modern lines. Its candy and ice cream factory is thoroughly clean and sanitary, there is not a chance of contamination and it numbers among its customers some of the most particular and discriminating people of the city and suburbs who have learned by long experience that Debele & Stahl deal in nothing but the purest and best goods, made under their personal supervision. The firm also conducts a general confectionery store, handling all kinds of candies. The members are William G. Debele and Julius J. Stahl, two of the most prominent business men of North Plainfield, where both were born and have always lived. Mr. Debele at one time served as chief of the North Plainfield Fire Department and has also held the office of Overseer of the Poor. He is also connected with the Prudent Realty Co., and is interested in other enterprises. Mr. Stahl is now serving his second term as member of the Council from the Fourth district, and has made an excellent record as a law-maker. He was for 15 years a member of the volunteer fire department, and was chief at the time it was succeeded by the paid department. He is also a member of both the Plainfield and the North Plainfield Exempt Firemen's Association and a life member of the New Jersey State Fireman's Relief Association. Since January 1, of the present year, Mr. Howard G. Debele, a promising young business man, has been a member of the firm, which is composed of public spirited and progressive citizens who are always ready to aid in any movement that has for its object the prosperity and growth of this section.

advertisement.

THE MOUNTAIN INN.

THE MOUNTAIN INN.

C. J. JENSEN, PROP.

There are few more valuable assets a city can possess than well conducted hotels. People judge a community, to a great extent, by the quality of its hostelries and the accommodations they receive, and it will always be noticed that the more progressive a town becomes the better they are. One of the best places for the accommodation of the public in North Plainfield, is the Mountain Inn, 225 and 227 Somerset street, of which Mr. C. J. Jensen, is the popular and enterprising proprietor. Located at the corner of Greenbrook road and Somerset street it is in the very centre of North Plainfield, and is directly on the trolley line, near the foot of Watchung Mountains, which are within a few moments walk. The house which has been a hotel for the past 40 years has 22 rooms, of which 15 are handsomely furnished bedrooms. Everything is kept as neat and as clean as could be, and anyone seeking board by the day or week, at reasonable terms, could make no mistake in becoming a guest of the Mountain Inn. The dining rooms are handsomely furnished, and the best of dinners can be served to parties. There is a well appointed pool room and a fine stock of cigars and tobacco is carried. Recently a number of improvements have been made on the building, and Mr. Jensen keeps fully abreast of the times in every way. He is a native of Denmark, but has lived in this country for many years, coming here in 1888; taking out his naturalization papers in 1893. He purchased the Mountain Inn in 1902, after having rented it four years, and has since conducted it successfully. Mr. Jensen is the manufacturer of C. J. Jensen's Liniment, for neuralgia, rheumatism, pneumonia, sore throat, coughs, colds and kindred complaints, one of the greatest remedies ever placed upon the market. It has great healing power and is used by some of the best known baseball players, prize fighters, boxers and athletes in the country. Progressive and public spirited Mr. Jensen has given the city one of its best hostelries, and he fully deserves the splendid patronage which has been accorded him, both by the people of Plainfield and the traveling public.

advertisement

QUEEN CITY LAUNDRY.

K. I. FAUCETT, PROPRIETOR.

Modern steam laundries have been wonderful agencies in reducing the cares of the housewife, making the batchelor still more content with his lot and have minimized the danger of infection from clothing by doing their work amidst the cleanest and most sanitary surroundings. There is no one modern innovation that has done more for cleanliness, and consequently health, than has the steam laundry, and in the Queen City Laundry, the people of Plainfield and this section are fortunate in having one of the very best and latest type. The Queen City Laundry, of which Mr. K. I. Faucett is the energetic, enterprising and progressive proprietor, is located at 303 Filmore avenue, and has, within a comparatively short time, taken a leading place among the best laundries of New Jersey. The enterprise was established about five years ago, and for a time had a rather varied and uncertain existence, passing through several managements. Like every other business, however, experience is absolutely necessary to bring success, and this is more than usually true of the steam laundry. People do not care to have their clothing experimented on by learners and pay the bill besides, so when Mr. Faucett took charge of the plant, nearly two years ago, the patronage had dwindled into

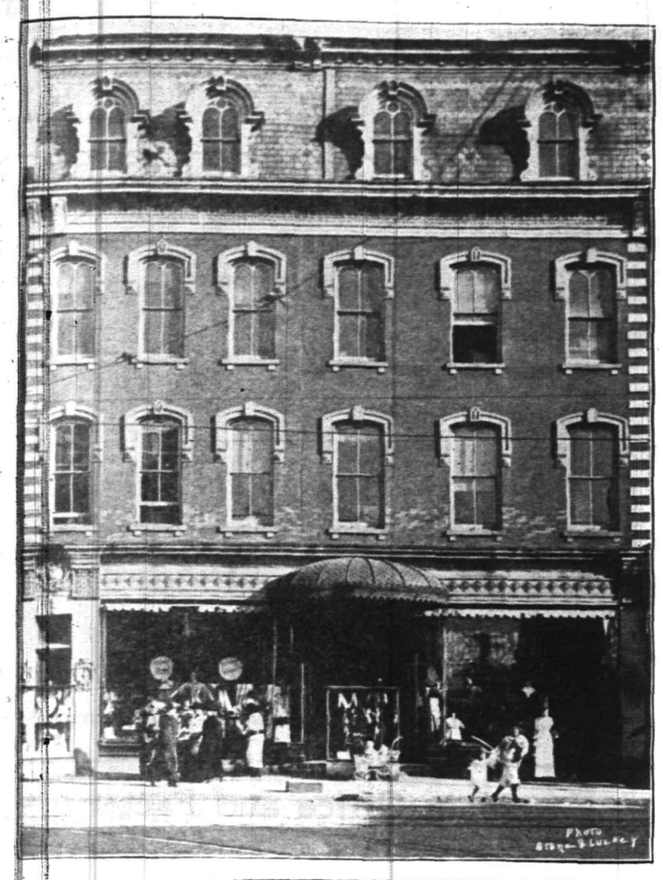

TEPPER'S DEPARTMENT STORE—MOST UP-TO-DATE IN TOWN.

MORE FOR YOUR MONEY AT

TEPPER'S

PLAINFIELD'S LEADING DEPARTMENT STORE

HONEST GOODS **HONEST PRICES**

FIRST OPENED JULY 1907

109-111-113 WEST FRONT STREET

That the department store has become an established institution goes without saying, for every year it grows more and more popular with all classes of people and is continually widening its scope. It is the perfection of modern merchandising and, even in the smaller towns of the country, will be found establishments that would be a credit to much larger cities. In the department store, popularly known as Tepper's, Plainfield has an establishment of this kind, of which any city might justly be proud. Located in the centre of the shopping district, it is easily reached from any section, and has ever since it opened its doors, in July, 1907, held a leading place among the most enterprising establishments of the city. The building occupied by this enterprising concern is at Nos. 109, 111 and 113 West Front street, and extends along that thoroughfare 45 feet, running back 150 feet, terminating in an L, 20x45 feet, which gives it also an entrance on Park avenue. The basement and first and second floors are occupied by the firm of M. and A. Tepper, providing a floor space of about 20,000 square feet. This immense space accommodates one of the finest stocks of dry goods, millinery, ladies' and children's ready-to-wear garments, cloaks and furs, gentlemen's furnishing goods and notions, blankets, white goods, laces, embroideries and toys, ever brought together in this city. The store has become, by fair and straightforward dealing, and the fact that it sells the best and most reliable goods at reasonable prices, headquarters for a large percentage of the most discriminating buyers of Plainfield and vicinity. There are hundreds of articles to be found in these attractive stores at bargain prices that are never mentioned in their advertising and a visit to the establishment is a revelation to anyone who is not a regular patron. The goods are most attractively displayed, and, notwithstanding the size of the stock, are easily examined on account of the systematic manner in which they are stored. The fall and winter styles are to be found here just at this time in richest profusion and never before in the history of the store have the selections made by the firm appealed more strongly to its patrons. Every year sees a distinct advance at this store, it is thoroughly progressive and is continually adding to its departments. Particular attention should be called to the handsomely furnished millinery parlors on the second floor and the splendid display of the latest models that is being made. Although Tepper's is a splendid example of what the modern store should be, the business is one of the oldest in Plainfield, having been established over 35 years ago by I. H. Bohm. After its purchase by the present proprietors, extensive improvements were made and are continually being made. The first store established by Tepper Brothers, of whom there are five, was started in Selma, Ala., in 1893, and is the leading enterprise of that progressive Southern city. It is managed by Mr. B. F. Tepper. They are also largely interested in the exclusive Central Alabama Dry Goods Company, wholesale, located there. Their first venture outside was in Plainfield, which was a success from the start and is managed by Mr. Max and Jacob Tepper. Another was established in 1910 in New Brunswick, where Mr. J. Tepper resides, and the present year still another was established in Elmira New York, presided over by Mr. Adolph Tepper. They are among the most progressive merchants in the country and their success has been fairly won by straightforward dealing and the fact that their patrons get the full worth of their money.

advertisement

WILLIAM JEFFERY

∴ Real Estate Operator ∴

JEFFERY BUILDING

134 Park Ave.

The Sherman Park Development

and The Little Farms Co.

CHOICE PROPERTY OF ALL KINDS

This is becoming more and more an era of suburban development in municipal growth, and every year the trend toward the country and away from the shops, offices and factory, becomes more pronounced. Not only in the largest, but in cities of the size of Plainfield, is this perceptible, and the fact was long ago recognized by men whose business it is to make a study of real estate conditions. Plainfield, from almost a suburb itself, now has suburbs of its own and none of them is more popular than Sherman Park, the recent development of the Little Farms Company, less than one mile from Grant avenue Station. In both of these enterprises Mr. Wililam Jeffery, one of the leading real estate men of the city and president of the Board of Trade, has been, and is, taking a most active part, being an officer in the company. Since coming here from New York in 1900, to make his home and engage in business, Mr. Jeffery has been most successful and has built up a large clientile among property owners, investors and home-seekers. For a time after coming to Plainfield he conducted a general real estate business, but of late years has specialized, to a great extent, for he is a man of original ideas and would never be content to follow in the beaten path, being by nature a pioneer. His offices are in the Jeffery Building, 134 Park avenue, and anyone interested in Plainfield real estate, either as a home-seeker or investor, will find in him one of the best informed men on the subject in this section. But although a busy man with his private affairs, Mr. Jeffery has always found time to devote toward making Plainfield a bigger and better city along the most modern lines, and his work as president of the new Board of Trade has been what might be called strenuous. Naturally a man selected as the head of a progressive organization, like this has proved itself to be, would be one who has for years been identified with the interests of the city, has supreme confidence in its future and is willing to give of his time, energy and ability to its up-building. A man who is willing to make the necessary sacrifice required is difficult to find, in any community, and this is the reason why so many business organizations are practically useless. Plainfield has a live Board of Trade and this is so to a great extent because the man who is its president has a strong, virile personality, one who loves the work he is doing and communicates his enthusiasm to the other members. For a number of years he was in business in New York, but has lived here about 20 years. He belongs to that type of public spirited and progressive men who have confidence in the future growth and prosperity of Plainfield and are always ready to do there full share towards its advancement.

advertisement

almost nothingness. Mr. Faucett had little capital, mighty little, as counted in dollars, but he had what was just as valuable—experience, industry and a determination to succeed that was bound to win out. He knew what good laundrying was, there was no detail of the work with which he was not familiar and he was not afraid to do it himself. For the first few months, with the help of Mrs. Faucett and a single assistant, all the work was done, and done well. Pleased customers are splendid advertisements and Mr. Faucett saw to it personally that eveyone of the few he had were pleased in every minute particular. He did his own soliciting, collected and delivered the washing to his customers, driving the single wagon he owned, and at night was at it until the small hours. It was hard, grueling work, but he kept at it and is still keeping the pace, giving his personal attention to the work, though he now has 30 employes, three wagons and an automobile delivery, modern machinery of the most improved pattern and a clientele of hundreds of pleased patrons, not only in Plainfield, but throughout this section. This has been accomplished in less than two years and illustrates what energy and hard work, properly directed, will do in Plainfield. The Queen City, formerly the "Ideal" and then the "Nonpareil" Laundry, has been almost entirely equipped with new appliances since Mr. Faucett came into possesion of the plant, but there is one department—one that did much for his success—that has been retained. This is the hand-ironing for shirts. There has never been a machine devised that can iron a shirt as well as it can be done by hand and many careful dressers will have nothing but hand-ironed shirts. All shirts are done by hand and that this kind of work is appreciated is shown by the fact that the number of shirts ironed at the Queen City Laundry has grown from 35 a week to 1,500. Promptness in delivery has also been a great factor in the growth of the laundry in popularity. A splendidly organized system covers the entire city, and there are branches at Westfield, Crawford, Bound Brook and Dunellan. Mr. Faucett is a native of Texas, where he was in business several years before coming North to live. He has been in the laundry business all his life, having at one time managed the John Wanamaker Laundry in New York and the Blue Ribbon and Linen Supply Laundry at Yonkers. Since he came here to live he has been actively identified with the business life of the city and is one of its most public spirited and progressive citizens.

advertisement.

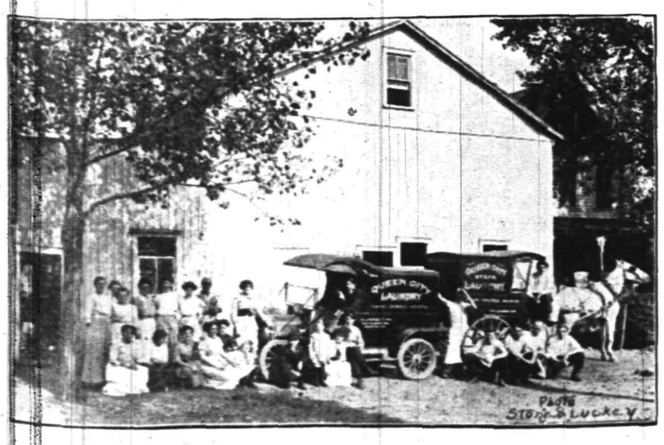

THE QUEEN CITY LAUNDRY AND STAFF.

EDWARD A. LAING.

STATIONER, NEWSDEALER AND BOOKSELLER.

Plainfield has probably the largest book and stationery store in New Jersey and certainly one of the most attractive in the establishment of Edward A. Laing, 151-153 West Front street, in the centre of the business section of the city. Fronting 50 feet on the main thoroughfare it extends back 100 feet and including the basement, a floor space of 10,000 square feet is provided for the display and storage of the largest stock of stationery, books, office furniture and fixtures, sporting goods, games and similar articles ever assembled in Plainfield. Nothing has been neglected or forgotten that would go toward making this a complete establishment of its kind in every particular, and that Mr. Laing's efforts to give Plainfield a store of the very highest class are appreciated is shown by the generous patronage which he receives. The fact that the city can and does support an enterprise that would be a credit to any community no matter what its size, speaks louder than any written word could do for the culture of intelligence and refinement of the people of this community. Laing's is a fine example of what the really modern book store should be. Besides all the standard works in history, science, poetry and art, a full line of the latest publications is carried and the best sellers can always be found on his shelves. Particular attention is also given to society stationery and all kinds of engraving is done in the latest style. The commercial stationery and office fixture department is also a leading feature of this up-to-date store, and all the latest labor-saving office devices are carried. But it is needless to particularize, the establishment is simply a model one, and does an immense business, which extends throughout a radius of many miles of Plainfield. Like nearly all successful enterprises, the beginnings of Laing's Book Store were modest and its growth has been the result of industry, enterprise and straight-forward dealing. The business was started on a small scale nearly fourteen years ago, just across the street from where it is now located. There years ago larger quarters were demanded, and the business was removed to the present store, or at least a portion of it, for it is just double the size it was formerly, Mr. Laing having taken the building next door formerly occupied by J. A. Smith & Brother, when they moved last year. He threw the two stores into one and gave Plainfield an establishment that few, if any, of its sister cities of the same size can duplicate. Especial attention should be called to the daily newspaper delivery, covering the city and suburbs. Mr. Laing is a native of Plainfield, where he has always lived, his ancestors having been among the first settlers.

advertisement

LAING'S STATIONERY STORE—LARGEST IN THE COUNTY.

VAN NEST DOOR AND LUMBER COMPANY.

SASH, BLINDS, DOORS, MOULDINGS.

In a growing and progressive city like Plainfield the building interests are naturally of great importance and the manufacturer of sash, doors and blinds, mouldings, flooring, ceiling and other builders' supplies is one of the leading industries. Nothing else shows the growth of a city better than does the activity of its planing mills and dealers in builders' supplies and to judge from the busy scenes that are daily enacted about the mills of the Van Nest Door and Lumber Company, at 218-220 East Fourth street, the building industry is in a flourishing condition. This is one of the most flourishing enterprises of Plainfield and one that is growing rapidly, conducted as it is by men of long experience and plenty of energy. Although it has only been in operation about five years a trade has already been built up, in the face of keen competition, that places the company in the front rank. The plant is a model one of the kind, equipped with the very latest improved machinery for manufacturing sash, doors and blinds, mouldings, flooring and all kinds of trimmings. A specialty is made of making special work, and all kinds of odd sizes. The plant, built of cement blocks manufactured on the ground by Mr. Van Nest, is a handsome two-story structure fronting 60 feet on Fourth street and extending back 100 feet, the yard going further back to the residence of the company's president, Mr. L. C. Van Nest, and is two stories high, containing 12,000 feet of floor space. A large trade has been built up by strict attention to business and the manufacture of the best supplies in its line. The product of the company is also sold in New York, Newark, New Milton, the Oranges and other places, though the demands made upon the mill by local builders consumes nearly the entire output. The company is also a large dealer in lumber and timber and all kinds of glass. Mr. L. C. Van Nest, the founder of the concern, and its president, conducted the business for nearly four years on his own account. About a year ago he decided to incorporate under the name of the Van Nest Door and Lumber Company, Mr. E. A. Van Nest being made vice-president, and L. R. Van Nest, a son of the founder, secretary and treasurer. The president is a thoroughly practical man of long experience and for 16 years was connected with Richard H. McCullough in the same business in North Plainfield. He is a native of Bound Brook, but has lived here for 45 years and has long been identified with the business life of the city. His son, the secretary and treasurer, has been with him a number of years. They are among the progressive citizens of Plainfield and are doing their full share towards its growth and progress.

advertisement

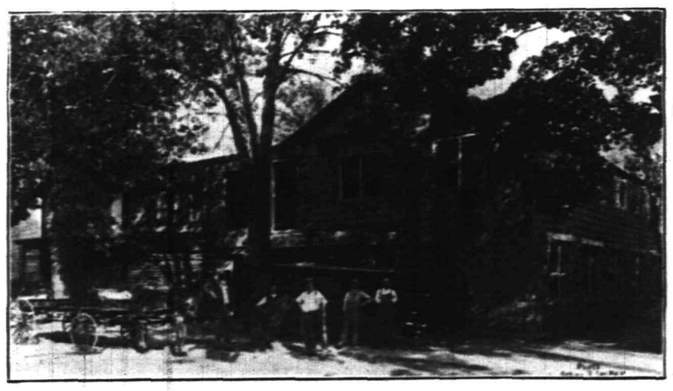

WORKS OF THE VAN NEST DOOR AND LUMBER CO.

VOEHL & WALDRON.

PLUMBERS, HOT WATER, STEAM & GAS FITTING, & SHEET METAL WORK.

More serious attention has been given to sanitary plumbing and heating during the last decade than ever before in the history of the trade, and an immense advance has been made all along the line. People realize that not only their own health but that of the entire community in which they live depends to a great extent upon sanitation, and hardly a day passes but what some improvement is made. The successful plumber, to keep up with the times, must be a man of intelligence and ability, equipped to work with his brains as well as his hands, for he must adapt himself to the constant changes that are being made; a man able to cast aside old methods when something better is to be had, and not cling to them simply because they have been in use for years. One of the oldest and most progressive concerns in Plainfield is that of Voehl & Waldron, whose office, shop and

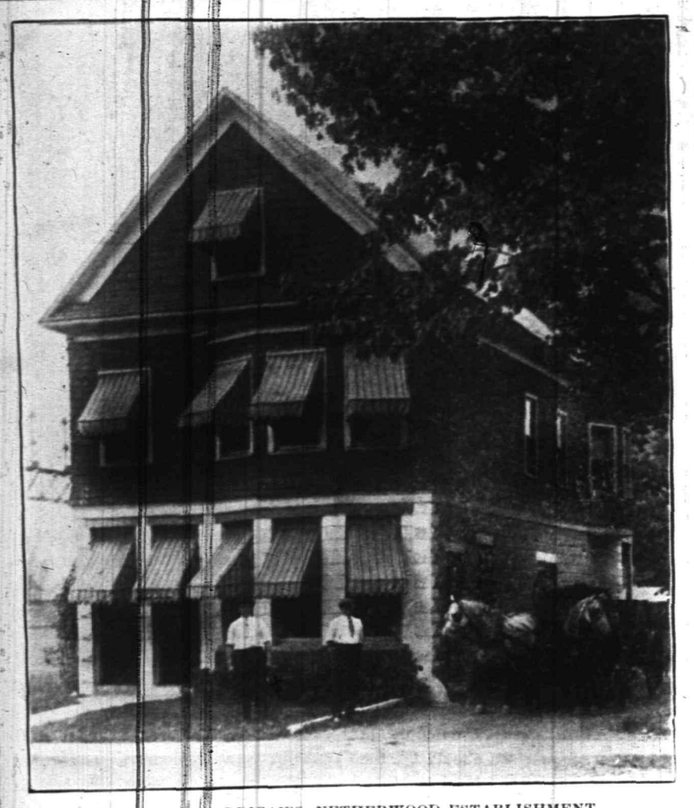

JOSEPH HARRIGAN'S NETHERWOOD ESTABLISHMENT.

JOSEPH HARRIGAN

DEALER IN

Coal, Wood, Hay, Grain and Feed

"The Best and Only the Best"

929 SOUTH AVE., NETHERWOOD

40 SOMERSET STREET

Among the more recent additions to the business establishments of Plainfield is a branch coal, wood, hay, feed and grain store, opened by Mr. Joseph Harrigan, who conducts one of the largest enterprises dealing in these commodities in this section, at 929 South avenue, Netherwood. Although his yards are located in that flourishing little suburb most of the trade of the firm is, of course, in this city and so rapidly has the business increased that Mr. Harrigan decided to open a branch at 40 Somerset street, which is in charge of his son, Richard J. Harrigan, an energetic young business man, who has been associated with his father at the main office and yards since entering active business life. The yards at Netherwood are the largest in area in this section, fronting 200 feet on South avenue and extending along the railroad tracks 450 feet. An immense stock of coal, wood, grain, hay and feed is carried. At the Somerset street store only hay, feed and grain is kept in stock, but orders for coal and wood are promptly supplied from the Netherwood yards. Mr. Harrigan began business about 11 years ago on Cottage Place, near Richmond street, where he remained for about a year. The business in this time outgrew these quarters and six years ago the Netherwood property was purchased and Mr. Harrigan has recently installed an absolutely fire-proof iron and concrete trestle at these yards. Since then the trade has continued to grow rapidly and now extends throughout this section. Mr. Harrigan is a native of Albany, N. Y., where his father was engaged in the grain business, with which he was also connected. He afterwards removed to New York where he was with the firm of W. & J. Sloan, before coming to Netherwood, eleven years ago to go into his present business. Since then Mr. Harrigan has been actively identified with the business life of this section. He is a public spirited and progressive citizen, who is always ready and willing to lend a helping hand to any cause that is for the welfare of old Plainfield and this section, in the future growth and prosperity of which he has the greatest confidence.

advertisement.

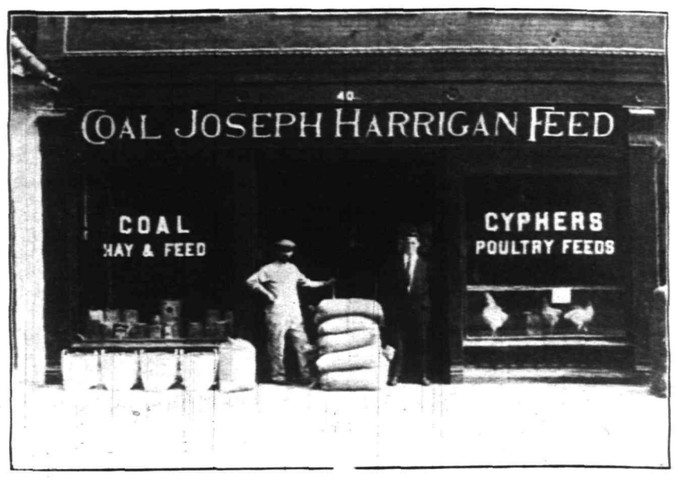

STORE OF JOSEPH HARRIGAN—SOMERSET STREET, PLAINFIELD.

ZEEK BAKING CO.

MANUFACTURERS OF AND DEALERS IN

PURE AND SANITARY BAKE SHOP PRODUCTS

Main Office and Factory: 629 SOUTH AVENUE

Good, wholesome bread is one of the most delicious, as well as nutritious of foods, while the reverse can be said of bread improperly cooked, for nothing is more indigestible. The same rule applies to cakes, pastry and all sorts of sweets, and the public is rapidly awakening to the fact that these most necessary articles of food can be far better prepared at a high-class, modern bakery, such as that conducted by the Zeek Baking Company, of Plainfield, by men who have made baking the study of their lives, than they can be at home by cooks who have no especial qualifications as bread and pastry makers, but have to give equal attention to everything prepared for the table. It is but reasonable to accept this as a fact, to prove it requires no argument, and the best way to find out its truth is to compare the products of the Zeek Baking Co. with those of your own kitchen. Then the fact that the preparation of these products is thoroughly sanitary, all the work being done by machinery, weighs heavily in favor of the bakery. The store and pastry bakery of the Zeek Baking Co. is located at 170 East Front street, while the bread bakery is at 629 South avenue. Both of these establishments are thoroughly modern in every particular, the equipment is of the latest design and the machinery is all new. At the bread bakery on South street, which is 60x80 feet, two stories high and contains nearly 10,000 square feet of floor space, two of the most improved ovens have been installed one a "Peterson" and the other a "Werner & Pfleiderer" double deck, draw plate ovens, with a daily capacity of 25,000 loaves of bread. There are no finer ovens manufactured and these are of the latest pattern. Everything at this plant is under the personal direction of Messrs. Ernest and Denton L. Zeek, two of the three brothers comprising the company, while the third brother, Mr. Lewis D. Zeek, spends most of his time at the up-town store and bakery. This is one of the most attractive establishments in Plainfield, and there is always on display a splendid stock of all varieties of bread, rolls, biscuits, cakes and pastry. The company has exceptional facilities for baking wedding, birthday and other special cakes and pastry and this department of the business is much patronized by the society people of this city and section. The company also makes two special brands of bread, "Foremost" and "Kleen Maid," which are the last word in break-making, and for which there is a large and constantly increasing demand. This and its other products is delivered fresh from the ovens, throughout Plainfield and its environs. The delivery system has been organized with the greatest care and attention to detail. It consists of seven modern wagons, built expressly for the purpose and a motor car for delivering special orders and to supply the trade. The growth of this concern has been remarkably rapid and furnishes the best evidence that the people of the city appreciate the efforts of the Zeek Baking Co. in giving them a really high-class bakery. The company only began business on January 23, of the present year at 174 East Front street, but these quarters were soon outgrown, and on July 1, the store and pastry bakery were removed to the present commodious building, which occupies a space 25x90 feet. Within eight months it has built up a trade upon the merits of its product that requires seven wagons and a motor car to handle, and this is soon to be increased. The company is incorporated under the laws of the State of New Jersey, the officers being Ernest Zeek, president; Denton L. Zeek, treasurer, and Lewis D. Zeek, secretary. All the brothers are thoroughly practical bakers, having learned their trade with the S. Cushman's Sons, of New York, where they worked from periods ranging from 9 to 17 years. Since coming here they have been actively identified with the business life of the city, and have proved themselves public spirited and progressive citizens ever ready to do all in their power for the growth and prosperity of Plainfield.

advertisement.

STORE OF THE ZEEK BAKING CO.

EXTENSIVE PLANT OF THE ZEEK BAKING CO.

salesrooms are located at 224 East Front street, near Watchung avenue. Since 1897, when it was established by the present members, this concern has been among the leaders here and numbers among its patrons some of the most prominent property owners, builders and contractors in this part of New Jersey. It has unsurpassed facilities for doing all kinds of plumbing, steam and gas fitting, furnace and sheet metal work. Using only the best materials procurable and employing the most skillful and experienced mechanics, the firm has set a high standard which is rigidly maintained. It is prepared to do all kinds of repairing and jobbing promptly, in the most workman-like manner, including sewer and water connections at the most reasonable prices, and confidently refers to hundreds of patrons. Some of the most recent work done by the concern was for Capt. J. E. Curtis, 183 North avenue; Mayor Clark, of North Plainfield; on Watchung avenue, the residence of Edward F. Feukist, vice-president of the State Trust Co. at Dunellan; Abbott & Curtis, the contractors, on Hillside avenue, and the new residence of Warren H. Marsh. These are only a few among scores of others. The members of the firm are Messrs. J. Voehl, Jr., and Thomas J. Waldron, both of whom are thoroughly practical men, who give their personal attention to all work entrusted to them. Mr. Voehl is a native of Jersey City, but has been identified with the business life of the city for many years, while Mr. Waldron is a native of Plainfield. They have for many years been identified with the growth and progress of Plainfield and are among its most substantial citizens.

advertisement.

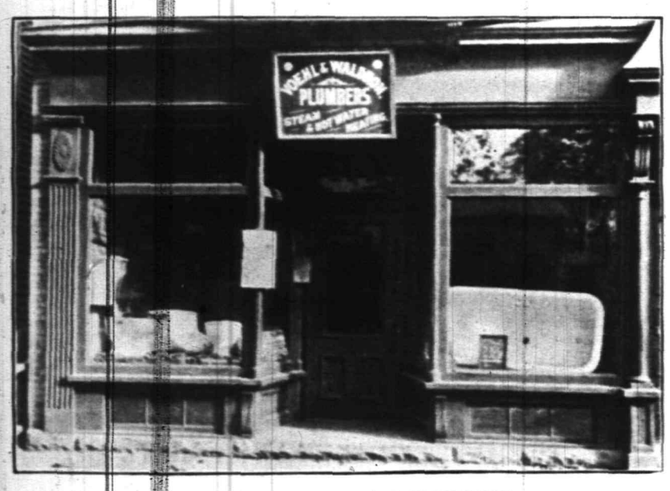

VOEHL & WALDRON'S ESTABLISHMENT.

FRANK NEIDIG.

LINCOLN MARKET — CHOICE MEATS, POULTRY, CANNED GOODS, GAME, SEA FOOD AND FULL LINE OF DELICATESSEN.

One of the first things that attracts the attention of the visitor to Plainfield is the number of modernly equipped establishments devoted to the sale of choice meats, poultry, game, sea food, canned goods and vetgetables. Few cities of the size of this has so many and it speaks well for the people of the community that they are so generously supported. Among the leading stores, and one that is patronized by the most particular and discriminating housewives, not only of Plainfield and North Plainfield, but of this entire section, is the Lincoln Market, of which Mr. Frank Neidig is the enterprising and popular proprietor. Located at 94 Somerset street, it is conveniently reached from every part of both cities, and as an example of what a modern, sanitary market of the best type should be, no better could be found anywhere. There are others larger, but in none can be found a fresher, purer, better stock of meats, poultry, game, sea food and produce than is always kept on hand at the establishment of Mr. Neidig. Cleanliness is one of the first impressions one receives upon entering Lincoln Market. It is insisted upon by Mr. Neidig and it would indeed be difficult to discover how his plant could be made more sanitary than it is. The establishment is equipped with the latest improved refrigerators, the danger of contamination is reduced to a minimum, and nothing has been neglected that would go toward making Lincoln Market high class in every particular. At the same time Mr. Neidig has practically demonstrated the fact that the best can be sold at reasonable prices. His place is outside the high-rent district. His expenses are consequently lower than many competitors. But the entire city is thoroughly covered by an excellently organized delivery system and orders by phone receive the same careful attention that is given those delivered in person. Mr. Neidig was born in Brooklyn, of German parentage, and before coming to Plainfield in 1903, was successfully in business in New York city for about five years. His enterprise here was started on a comparatively modest scale about 10 years ago, but its growth has been steady and substantial until he now has one of the most modern and popular establishments in the community. Mr. Neidig is a public spirited and progressive citizen, who is always willing to lend a helping hand to any cause that is for the welfare of old Plainfield.

advertisement.

NEIDIG'S "LINCOLN MARKET."

THE BOROUGH GARAGE.

RICHARD L. BELLIS, PROP.

Plainfield is an ideal home for the automobilist with its level, splendidly paved streets and the excellent roads, entering it from every direction and probably there are as many machines owned in this city and section in proportion to its population than as can be found in any place in the country. This condition has resulted in the establishment of a large number of garages and repair shops and none of them has proven more popular, and consequently more successful, than has the Borough Garage, of which Mr. Richard L. Bellis is the proprietor. The Borough Garage is located at the corner of Watchung avenue and Race street, on one of the most frequented automobile drives in this part of New Jersey and is equipped with all the latest appliances for doing the most difficult motor work promptly and at reasonable prices. Although it was established only about four years ago, it has long been headquarters for a large number of the most discriminating and particular machine owners in this section, who have learned by experience to expect and get the highest grade of work. Mr. Bellis is a thoroughly practical man and gives his personal and particular attention to all work entrusted to his care. He is an expert in his line, has made an intelligent study of the automobile and keeps fully abreast of the times. Success has come to him early, but he has won it fairly by industry, ability and straightforward dealing. The Borough Garage fronts on Watchung avenue 30 feet and extends back 50 feet, providing ample room. There is an excellently stocked accessory department, all the latest improved automobile requisites being kept on hand. Mr. Bellis at present devotes himself entirely to repairs, storage and dealing in accessories but at an early date will handle one or more of the standard makes of machines. Being energetic and progressive, he is a fine type of the hustling business man of Plainfield, who is pushing the city to the front.

advertisement.

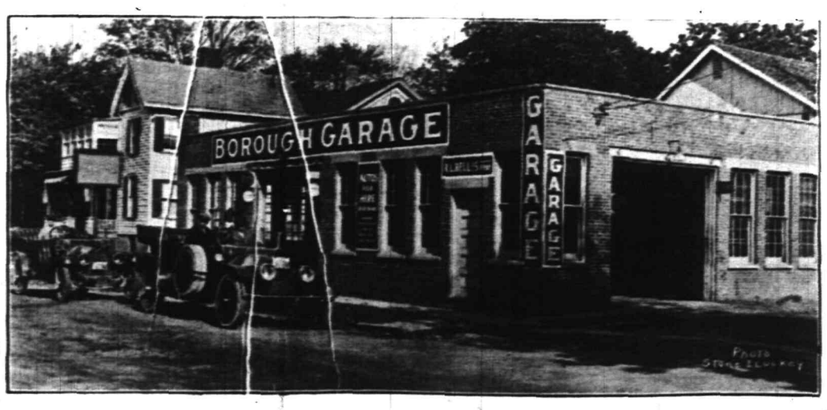

THE BOROUGH GARAGE.

GEORGE E. WATT.

PARQUET AND HARDWOOD FLOORING.

Parquet and hardwood flooring are among the most beautiful of interior decorations and never before has this class of work been more popular than it is at the present time among owners of attractive homes. Every year the designs become more artistic, some of the best designers in the country devoting themselves exclusively to this line of endeavor. The demand does not come entirely from the owners of unusually fine houses, as was once the case, but from all sources, and some of the most modest and unpretentious cottages and bungalows in this section contain fine examples of parqueting. Since he started in business, five years ago, Mr. George E. Watt, whose establishment is located at 150 North avenue, has built up a large clientele among the most discriminating and particular property owners, builders and contractors of this city and section. He is an expert, and gives his personal attention to all work entrusted to his care, with the result that his patrons can be assured that they get nothing but the best. Some fine examples of the class of work he does can be seen in the handsome homes of former Mayor Charles J. Fish, on West Seventh street; Mr. Judd Stewart, 57 Willow avenue; P. Aklatvata, on Leland avenue; Judge Coddington, on Mountain avenue, and Mrs. Walter Scott, 418 East Front street. He also did the floors in the Marsh Building, and other structures in the business section. Mr. Watt does not confine himself to Plainfield and this vicinity, but goes throughout this and adjoining States. He is a native of Newark, where he resides, coming to Plainfield every morning; but his business interests are here and he is always ready to do his share toward aiding in any movement that is for the growth and prosperity of the city.

advertisement.

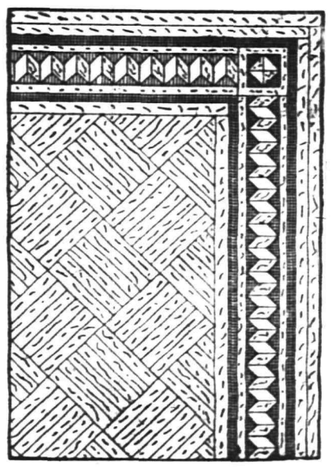

CHARLOTTESVILLE, VIRGINIA

GOD'S OWN COUNTRY

Big Boom On There Now

Once the home of Thomas Jefferson and seat of the University of Virginia.

Write Chamber of Commerce for full information regarding Gloryland.

EXTENSIVE GROCERY OF J. A. SMITH & BRO.

J. A. SMITH & BRO.

Plainfield's Oldest, Largest and Leading Grocers

ESTABLISHED 1836 **301-303-305 WEST FRONT STREET**

There is no class of establishment among the many that goes toward making up the business life of a city that has a stronger appeal to lovers of good things to eat as the thoroughly modern grocery, produce and fruit store conducted along the best lines. As an example of what such a store should be, no better illustration could be found than the establishment of J. A. Smith and Brother, the largest and oldest as well as the most modern grocery in Plainfield. This store would be a credit to any city, no matter what its size, and that the enterprise of its proprietors is appreciated is best shown by the immense patronage bestowed upon them by the most discriminating people of this city and section. In completeness it ranks with the best up-town stores in New York, catering to the best class of trade and the methods of these stores were carefully studied, before the firm moved into the new building at 301 to 305 W. Front street last March. This building is one of the largest and most attractive in the city, it is modern in all its appointments and the first impression one receives upon entering the salesrooms is that of cleanliness and freshness. The store stands at the corner of Front street and Madison avenue, and both sides of the main floor are of plate glass, letting in a flood of light that reaches every corner and provides a splendid opportunity for the display of fine fruits and produce for which this firm has always been noted. The main floor, 50x110 feet, contains over 5,600 feet of floor space, the basement as much more and the arrangements for handling goods are perfect, a mistake in delivery being practically impossible. The delivery system has been given the same particular attention that has always been characteristic of the firm and nine modern delivery wagons cover this entire section. It is this strict attention to the smallest detail that has had much to do with the success of the concern, for it is above all things dependable. Every modern improvement has been installed, including the best refrigerators obtainable and nothing has been forgotten or left undone to make this a model store in the minutest particular. The large, airy, well-ventilated basement, connected with the main floor by an elevator, is used for the stock room and the butter and cheese refrigerators. Vegetables are also kept here, the temperature being always cool. Every attention has been given to sanitation and the place is as sweet and clean as the rest of the establishment. The business now conducted by J. A. Smith and Brother, is by far the oldest in Plainfield, dating, as it does, from 1836, when it was founded by Ira Pruden. He was succeeded in 1866 by Theodore J. Pruden and he in turn by Smith and Rockwell in 1886. Mr. J. A. Smith, senior member of the present firm, bought out his partner a short time later and in 1895 formed a co-partnership with his brother, Mr. Fred. E. Smith. Under their energetic management the business has grown wonderfully and has become one of the big enterprises of Plainfield. Since it was established in 1836, the store has had three locations, each time moving into larger and better quarters. At the beginning it was located at 119-121 West Front street, from there it was moved to 151-153 W. Front St. and last March to the present building. Both members of the firm are natives of this section and have been in the grocery, produce and fruit business all their lives and know its every detail. They are among the most progressive and substantial of Plainfield's business men and have always been among the first to do everything in their power for its growth and prosperity.

advertisement

PLAINFIELD CAB COMPANY.

LIVERY AND BOARDING STABLES. W. J. HUDSON, PRESIDENT.

One of the first things to attract the attention of the visitor to Plainfield and make a favorable impression, is the many stylish equippages seen on the streets. Though it is one of the greatest of automobile cities, the love of good horses and fine turnouts has always been characteristic of the inhabitants, and they have generously appreciated the efforts of the Plainfield Cab Company, in giving them a service that is high-class in every particular, while its rates are always reasonable. This is an ideal city and section for driving, with its splendid streets and stretches of fine roads, and for years the Plainfield Cab Company has done a flourishing business which every season grows larger. There is nothing in livery that this company cannot furnish promptly—carriages, cabs, buggies, surreys, coaches and Broughams. The people here want the best that is to be had and when a team leaves the stables of this company it has the appearance of a high-class private equippage, rather than the average livery rig. The business is one of the oldest in the city, having been established over 25 years ago. It was formerly owned by Daniel Roberts, from whom it was purchased about five years ago by the Plainfield Cab Company, of which Mr. W. J. Hudson is the enterprising and experienced president and manager. The stables at 130-134 East Second street are modern in every respect; well-lighted, ventilated and drained and particular attention is given to sanitation. Besides the general livery business a large business is done in boarding horses. Some of the most particular and discriminating horse owners of the city having long been permanent patrons. Fronting 50 feet on Second street the stables extend back a distance of 100 feet and are four stories high, containing a floor space of 20,000 square feet. Every floor is reached by the modern elevator service and every convenience has been provided for the proper care of stock. Mr. Hudson has for years been in the livery business and there is no detail of it with which he is not thoroughly familiar. Modern in his ideas and progressive in his methods he has a firm faith in the future growth of Plainfield, and is always ready to do his part to give it a boost.

advertisement.

HOME OF THE PLAINFIELD CAB CO.

SOMERSET HOTEL.

WILLIAM G. FEASTER, PROP.

For many years the old reliable Somerset Hotel has been one of the most popular hostelries in Plainfield, and never before in its long history has it been more generously patronized, than it is at the present time. Under the capable and efficient management of Mr. William G. Feaster, the Somerset has entered upon a new era of prosperity. Mr. Feaster became the proprietor two years ago, and from the first set a high standard, which he has rigidly adhered to. Always famous for its excellent cuisine, it has been made better than ever, and a meal at the Somerset is the best for the money that can be obtained in Plainfield. The rooms are light, airy, clean and comfortable, and the terms either by the week or day will be found reasonable, when the character of the service furnished is considered. Attached to the hotel is a handsome and well-stocked cafe, where the best of wines, liquors, beer and cigars are kept on hand. Mr. Feaster, the proprietor and manager of this hospitable old house, is a native of New Brunswick, but has lived in Plainfield for many years. For eleven years he was connected with the Hotel Waldolf and also with the Hotel Kensington. He succeeded Mr. Boice, the owner of Somerset, and has distinctly made good. Mr. Feaster has, since taking charge of the Somerset, given Plainfield a thoroughly good hotel and that the public appreciates his efforts is shown by the generous patronage bestowed. Although one of the oldest hotels in the city the Somerset is provided with all modern improvements and keeps fully abreast of the times.

advertisement.

THE SOMERSET HOTEL.

W. W. WARNOCK.

BAKER, CONFECTIONER AND CATERER.

Few articles of food are so wholesome and delicious as well-made bread, cakes and pastry, from a clean and sanitary bakery presided over by a man who throughly understands his business. On the contrary, bread and pastry that is not properly baked is injurious, being about as indigestible a food as can be placed on the table. For nearly half a century the people of Plainfield and this section have been eating Warnock's bread, cakes and pastry, and epicures have pronounced the products of the bakery of the highest degree of perfection. Bakery or kitchen products could not be purer or better in any way than those made by Mr. W. W. Warnock, whose attractive and splendidly equipped establishment is located at the corner of North and Park avenues. Only the best materials procurable are used; the most expert and experienced workmen employed, and Mr. Warnock gives his personal attention to every detail of his establishment. Fronting on North avenue 30 feet, the building occupied by Warnock's bakery extends back a distance of 80 feet to the railroad. The front portion is used as a salesroom, one of the most attractive that could be found anywhere, while in the rear is the bakery—clean, sanitary and thoroughly up-to-date, having only been built about three years ago, when the business was removed from Front street. The concern was established in 1866 by Alexander Warnock, father of the present proprietor, who conducted it successfully until about 17 years ago, when he was succeeded by his son, Mr. W. W. Warnock, who has fully maintained the high standard set by the founder. Mr Warnock is a thoroughly practical man, a native of Plainfield, and has for years been identified with the business life of the city.

advertisement.

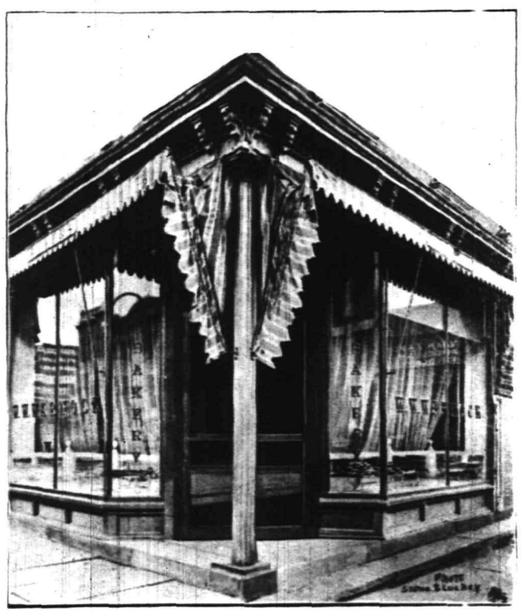

THE WARNOCK BAKERY—HOME OF GOOD BREAD.

Shout for good old Plainfield.

FOURTH WARD HOTEL.

JOHN C. CLARK, PROP.

For over forty years the old Fourth Ward Hotel has been one of the best known and most popular hostelries of Plainfield and this section of New Jersey. Located at 456 West Third street, it is the favorite resort of people living in the western section of the city, who have found, by years of experience, that they are always sure of finding there something refreshing to drink and a good meal, as well as comfortable sleeping quarters. Though one of the oldest hotels in this city the Fourth Ward is one of the most modernly appointed and has, under the capable and popular management of its proprietor, Mr. John C. Clark, been kept fully abreast of the times. The cafe attached to the hotel is most attractive, being unusually large, well-lighted and ventilated. There are tables for those who wish to partake of refreshments at their leisure or have a business or social talk and there is no place in Plainfield where a more enjoyable hour can be spent. The bar is stocked with the finest wines, liquors and cigars to be had, and the service is of the best, while at the same time the terms are reasonable. The Fourth Ward Hotel was established by Patrick Flannigan in 1872 and was at the time only two stories high. When the railroad tracks through the city were elevated in 1875, the building was razed and another story built underneath in which the safe and office are located, adding a third more to the size. The upper floors are used exclusively for the dining rooms and chambers. Mr. Flannigan was succeeded by John Gough and he in turn by Hugh O'Donnell. About 14 years ago the late Bernard Clark, father of the present proprietor, came into possession and he conducted the place most successfully until his death when his sons ran it for a while under the firm name of Clark Brothers. The interests of Mr. John and Mr. Frank Clark were finally purchased by Mr. John Clark, now the sole proprietor. Mr. Clark has made many improvements to the hotel, and under his management the business has rapidly increased and the popularity of the old Fourth Ward Hotel is greater now than at any time during its long history.

advertisement.

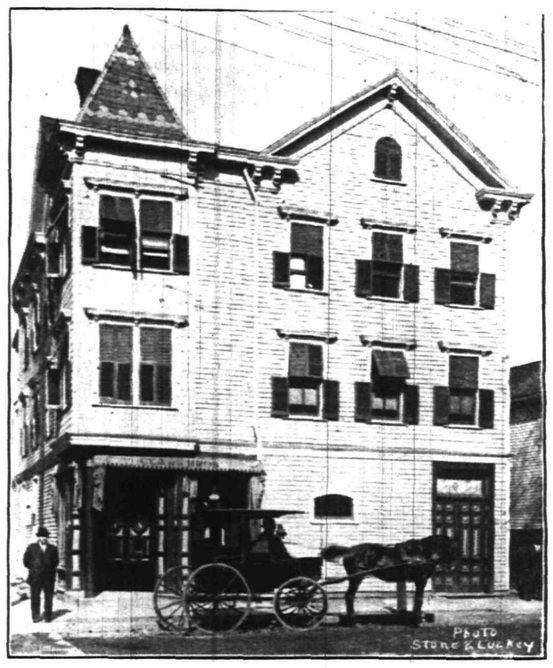

THE FOURTH WARD HOTEL.

L. HOERSTER.

WHOLESALE DEALER IN FINE WHISKIES, BRANDIES, CORDIALS, WINES, ETC.

When a concern has for over half a century successfully carried on business, retaining old customers and constantly adding new ones no better evidence could be produced that its methods have been fair and straightforward. It is a record possessed by but few firms and constitutes a most valuable asset, one that could hardly be computed in dollars and cents. For the last 25 years or more the firm of L. Hoerster, dealers in fine whiskies, brandies, cordials and cigars, bottlers of foreign and domestic beers, ales and porters, and manufacturers of pure sarsaparilla, ginger ale and other soft drinks, has been a leading one in North Plainfield, having as its patrons some of the most discriminating people of this section, people who want the best that is to be had at reasonable prices. At the attractive establishment, 98 Somerset street, an immense stock of the best brands liquors and cigars are carried, sold at wholesale only. There is no kind of goods more easily adulterated than wines and liquors, or so difficult to detect, and despite the pure food laws the practice is still wide spread. It was upon the firm and solid foundation of purity that the late Mr. Hoerster founded his business many years ago and the high standard he then set, has been rigidly adhered to by his widow, who has since his death most successfully carried it on. To the rear of the wholesale store and office is located one of the best bottling plants in this city and section, equipped with the latest improved machinery. Bright, well ventilated, clean and sanitary, only the highest class of goods are bottled here, and there is no possible danger of contamination. The purest materials are used and the most experienced help employed. Besides all kinds of soft drinks the leading brands of beer are bottled, such as Rupperts, Trifz, Schlitz, Pabst and Smith's Philadelphia ale and porter. Mrs. Hoerster has proved herself a splendid business woman, and is building up a constantly increasing trade. She is public spirited and progressive and ever ready to help good old Plainfield.

advertisement.

ESTABLISHMENT OF L. HOERSTER.

WASHINGTON HOUSE.

AT WETUMPKA FALLS IN THE NOTCH.

FRANK PROBST, PROPRIETOR.

Located just outside of Plainfield, "at Wetumpka Falls in the Notch," is the quaint but modern Washington House, one of the historic stopping places in New Jersey, and a favorite resort with lovers of good things to eat and drink, partaken of amid beautiful and delightful surroundings. The house is thought to be at least a century and a half old and the original building is still standing looking much as it must have appeared when George Washington stopped there on his way South to meet the English and engage in the battle of Trenton. A number of additions have been made from time to time, including automobile sheds; but the atmosphere of the old inn still smacks of Colonial days, hightened by the old-fashioned garden in the rear, the weather-stained sign with its picture of the Father of His Country on horseback, and the quiet that pervades the place. It is hard to imagine that the busy city lies only a mile away, and it is not to be wondered at that the tired business man often walks or rides out in the afternoon to enjoy a dinner such as he could not find in the city. The old inn makes a quaint and picturesque picture as it stands in the Notch of Watchung Mountains, and no visitor to Plainfield should fail to visit it and partake of the hospitality of mine host, Frank Probst, who, for the last three years has presided over the destinies of the historic hostelry. Mr. Probst is a thorough hotel man, and while he keeps up the traditions of the house, he has added every modern convenience usually found in the modern hotel. He prides himself on his cuisine, and the most particular diner-out could but be satisfied with the food, the cooking and the service, as well as the reasonableness of the prices. Mr. Probst is a native of Vienna, one of the gayest of European capitals, and before coming to America was the manager of the Hotel Bristol at Carlsbad Springs, the famous watering place. As a young man he served in the Seventy-sixth Royal Austrian Infantry and still has the erect carriage of the trained trooper. Before becoming the proprietor of the Washington House he lived in New York, where he kept the Westerly Apartment Hotel, Fifty-fourth street and Sixth avenue, five blocks from Central Park. Those who have never been his guest have still a pleasure in store for them and a visit to the Washington House will be a memory that will long be treasured. Mr. Probst is assisted in the management of the hotel by his accomplished wife.

advertisement

THE FAMOUS WASHINGTON HOUSE

GEO. S. CLAY,
PRESIDENT COMMON COUNCIL.

BOYD FULLERTON, President

WATCHUNG STONE CO.

TELEPHONE 1345

DEALERS IN

Sand, Cement, Brick, Lime, Plaster, Metal, Lath, Tile and Other Mason Materials

ALLEN SNYDER, Sec. and Treas.

OFFICE AND YARD:

Plainfield Ave. & South 2nd Street

Every year there is an advance in fireproof building construction and less timber and other inflammable materials are being used today than ever before. Concrete, tile and metal are being substituted and the demand for all kinds of masons' materials was never so great as it is at the present time. Not only are they safe, but more durable and everything considered are not so costly, as lumber. One of the leading dealers in sand, cement, brick, lime, plaster, metal lath, tile and other masons' supplies in Plainfield is the Watchung Stone Co., whose warehouses and yards are located at Plainfield avenue and South Second street. A spur from the railroad runs into the premises, and directly alongside the warehouses, furnishing excellent facilities, both for shipping and receiving materials. These are from the best manufacturers in the country and anything bought from this company may be depended upon to be just as represented. During the six years that have elapsed since it was organized the Watchung Stone Co. has made for itself a splendid reputation and it has for its patrons the leading builders, contractors and property owners of the city and the surrounding country where its trade extends in an ever-widening radius. Everything needed by the mason, and especially for the builder of fireproof structures, is kept on hand and is sold at the lowest market prices. Promptness in delivery is one of the characteristics of this concern and it has an excellent delivery service. The yards and buildings provide ample storage room for the large and varied stock carried and the facilities of the company for attending to its growing trade are of the best. The officers of the Watchung Stone Company are Boyd Fullerton, president, and Allan Snyder, secretary and treasurer. Mr. Fullerton is especially familiar with the needs of masons and concrete men. He is an engineer by profession and has had a long experience, both in the East and West, in designing and superintending large construction enterprises, having resided in St. Louis a number of years. He is secretary of the Plainfield Trap Rock Co., which has the handling of the output of three of the largest quarries in New Jersey, located near this city, and is a fine type of the modern business man. Mr. Snyder, the secretary of the company, is also a man of experience with a wide knowledge of the business which he has helped to make so successful.

advertisement.

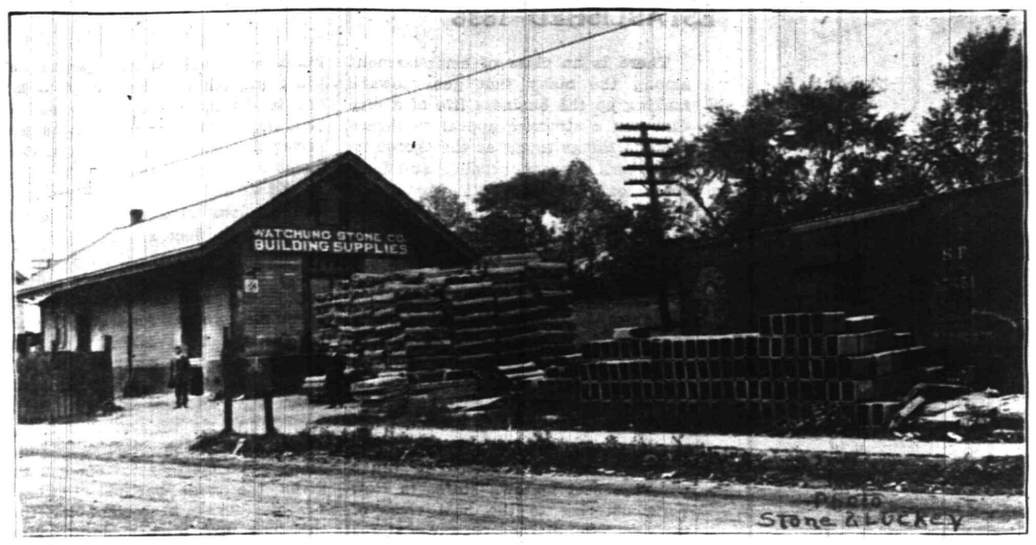

HOME OF THE WATCHUNG STONE COMPANY.

SERVICE MOTOR CAR CO.

GARAGE AND REPAIR SHOPS:

149 East 4th Street

Opposite the Railway Station

AGENCY FOR THE

World Renowned Abbot-Detroit and Hupmobile Machines

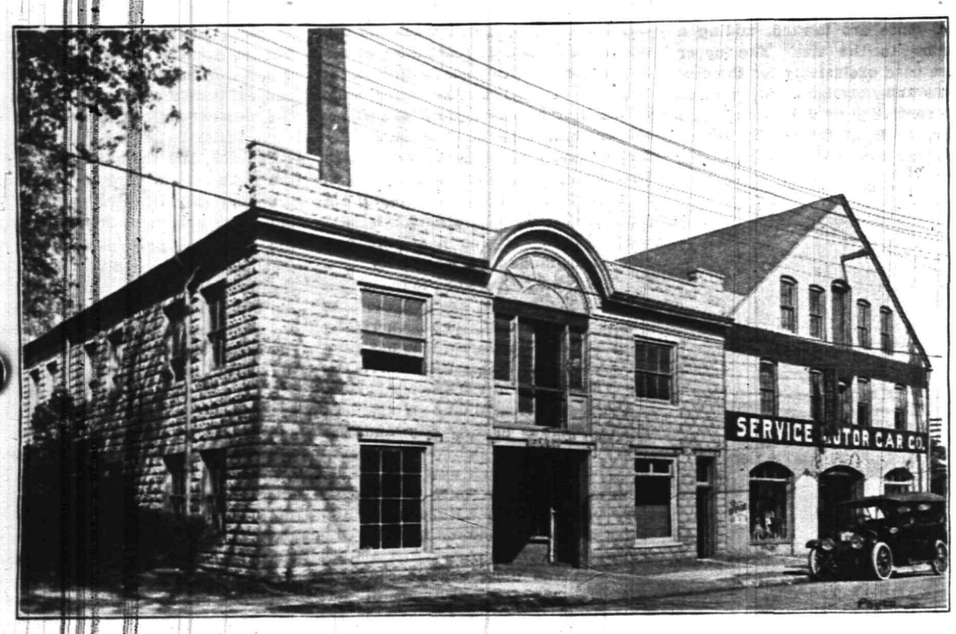

HEADQUARTERS OF THE SERVICE MOTOR CAR CO.

That the remarkable development of the automobile will go down in history as one of the greatest wonders of this wonderful age, no thoughtful man can for a minute doubt. Every year improvements are being made and it would seem that perfection cannot be far off, though many contend that the present is comparatively nothing to what the future will bring forth in the development of this great industry. This may or may not be true, but the fact remains that every year sees an increase in the number of machines bought, and with most people who can afford the expenditure, it has become not a question of owning a machine, but that of what machine to buy. Plainfield is one of the best automobile cities in the country, with its splendidly kept thoroughfares and the fine roads leading from it in every direction. Located here is also the finely equipped garage, repair shops and supply establishment of the Service Motor Car Company, one of the most complete in the State. Although this company has only been established in Plainfield less than three years, it has built up an immense business which is rapidly growing in every department and its garage has become headquarters for a large percentage of the best known automobilists of this city and section as well as for the great traveling public. The garage and repair shops of the Service Motor Car Company are located at 149 East Fourth street, just opposite the railroad station, and are of concrete block and brick, three stories high. Fronting on Fourth street 100 feet, the building extends back to the railroad tracks the same distance, providing a floor space of 30,000 feet for the use of the various departments. There is not a more complete establishment devoted exclusively to the automobile business in the country. The repair shops are equipped with the very latest automobile repair machinery and a large staff of the most skilled and experienced mechanics and machinists are employed. There is no job, no matter how difficult, that this company is not prepared to undertake and carry to a successful conclusion, as has been shown in many instances. The supply department is also complete in every particular and there is nothing needed by the automobilist that cannot be found in stock. The Service Motor Company handles exclusively the Abbott-Detroit and the Hupmobile machines, both standard and among the biggest sellers. The company is the state agent for the Hupmobile and has 60 agencies in every part of New Jersey. Its officers are E. A. Craig, president; Frederick Harrington, vice-president, and George R. Morris, treasurer and general manager. Mr. Craig is a prominent electrical contractor of this city. Mr. Harrington is one of its best known business men and an extensive dealer in leather, and Mr. Morris, the general manager, is one of the most prominent men in automobile circles in the State, having been connected with the business for years and being familiar with its every detail. They are among the city's most substantial and progressive citizens.

advertisement

MARSHALL'S LAUNDRY, Incorporated

MEMBERS OF BUSINESS MEN'S CREDIT ASSOCIATION

Watchung *and* Fourth Sts., Plainfield, N. J.

Quick, Good Work at Honest Prices

Most Modern and Best Equipped Laundry in this part of New Jersey

With the advent of the steam laundry there was a domestic upheaval in hundreds of thousands of American homes and no one can doubt that the time is fast approaching when that great bugaboo of the housekeeper, known as wash-day, will in the near future be but an unpleasant memory. No really good reason exists why there should be a wash-day in any modernly managed home, and it has disappeared in many. An investigation of the service offered by Marshall's Laundry must convince any housewife that the modern methods of doing the family washing is best. She cannot help but decide after giving the matter the thoughtful consideration it deserves, that it is best to patronize this up-to-the-minute, sanitary establishment and eliminate wash-day forever. In the end she will find that it will be one of the most progressive and economical steps she ever made. Marshall's Laundry is not only the oldest but is also the most modernly equipped steam laundry in this city and section. It had been thought by many that the last word had been said in steam laundry equipment, so many were the improvements that had been made over old methods, but it remained for Marshall's Laundry to show its patrons what a real modern laundry means to them. Last year entirely new machinery of the latest improved pattern was installed in the wash rooms, which occupy the entire basement of the handsome new building erected at the corner of Watchung avenue and Fourth street, about four years ago. This is the best equipment that could possibly be made, and with it the work turned out at Marshall's Laundry will compare most favorably with that of any establishment, no matter where located. The wash room, which is 30x110 feet and contains a floor space of 3,300 square feet, is a model of cleanliness and sanitation, is bright and well-ventilated and every convenience is provided for the prompt execution of work. The power is furnished both by steam and electricity, the laundry having its own 20-horse power dynamo as well as a 20-horse power steam engine. On the floor above the basement is the sorting, marking and finishing rooms and offices. These are also well arranged for rapid work, machinery being used wherever possible, and the system is so thoroughly perfected that mistakes and loss of garments is almost impossible. There is much less wear and tear of garments by the new machinery than the old, friction having been almost entirely eliminated. There is an impression prevalent among many that steam laundry methods wear out clothes, while as a matter of fact, it is hand work, the constant friction caused by the flat-iron of the hand worker, that is wearing. There is nothing washable that cannot be done in the very best style at Marshall's and the fact that the business is growing so rapidly is the best proof that the people of this city and section appreciate the efforts of the proprietors to give them fine service. The special attention of housewives is called to the fact that the laundry does all kinds of rough-dry work, to be ironed at home, at reasonable rates. The delivery service has been organized with the greatest care and prompt delivery is one of the foundation stones upon which the success of Marshall's Laundry has been built. The service consists of four modern wagons and extends to Westfield, Dunellan, Netherwood and throughout the city and suburbs. About 25 people are employed in the plant. Marshall's was at one time conducted as the American Steam Laundry at 122 East Front street, where it was founded in October, 1890, just 23 years ago this month. Mr. Harry W. Marshall bought the property over 20 years ago and under his active and enterprising managment it has grown from very modest proportions to be one of Plainfield's most flourishing enterprises. When it was decided to incorporate he was elected president and treasurer, the other officers being G. W. V. Moy, Esq., vice-president, and A. L. Marshall, secretary. Mr. Marshall is a native of Newark and was for a number of years, before going into business on his own account, engaged in railroad construction work, being associated with one of the largest firms of contractors in that line. He worked on the Central Pacific, spending some time in the Indian Territory, now Oklahoma, and also on the Richmond and Danville and other roads, most of the time being paymaster. Since making his home in Plainfield he has been actively identified with the business and social life of the city. Mr. Marshall is secretary of the Mono Fireproof Storage Warehouse Company, vice-president of the Auto Distributing Company, president of the Business Men's Credit Association, treasurer of the Board of Play Ground Commissioners, and is a member of the Chamber of Commerce.

advertisement

THE BIG MARSHALL LAUNDRY.

Central Bottling Works

66-68 SOMERSET ST.

SOLE BOTTLERS IN PLAINFIELD OF The Famous Bartholomay, Rochester Beer, "America's Finest Product"

ALSO HANDLE THE BEST WINES, BRANDIES, CORDIALS, ETC.

CENTRAL BOTTLING WORKS.

Wonderful progress has been made in the bottling business during the last few years, the demand for bottled beers, ales, liquors, sarsaparilla, soda and other drinks was never so great as it is at the present time, and there is no industry in the country in a more flourishing condition. The leading concern engaged in the business in this city and section is the Central Bottling Works, at 66 and 68 Somerset street, North Plainfield, of which Mr. Henry Haurand is the enterprising and popular proprietor. He has by his energy and enterprise built up a large and growing business which is by no means confined to Plainfield, but extends throughout this section, the radius of his trade constantly growing, as the merits of his goods become better known. Mr. Haurand is the sole bottler in Plainfield of the famous Bartholomay, Rochester beer, which has been truly called "America's Finest Product," receiving it in carload lots and bottling it at his own plant by the most improved machinery and amidst the most sanitary surroundings. Without exception, this is the cleanest and most sanitary bottling plant the writer has ever visited, and he has inspected many in all parts of the country. The utmost care is exercised in bottling all goods, and patrons of Mr. Haurand can rest content in the knowledge that they are getting the purest of products. Peter Doegler's and F. and M. Shaffer's beers are also handled, and a splendid line of wines, brandies, whiskies, cordials, gins and liquors are kept in stock. These are sold at wholesale only, nothing less than a quart being handled. The wholesale liquor department and offices are in the front portion of the establishment, while the bottling plant is in the rear. Fronting on Somerset street about 40 feet, the plant extends back about 200, giving a large space in which to conduct operations. A specialty is made of bottling "Plainfield Club" and "Monogram" whiskies, both brands belonging to Mr. Haurand. The delivery system of the Central Bottling Works is splendidly organized, covering this entire section, and orders by telephone, mail or otherwise receive prompt attention. The business was established in 1900 and its growth has been exceptionally rapid. Mr. Haurand has for years been identified with the business life of the city, and is an active member of the Board of Business Men's Credit Association, New Jersey Liquor Men's Association, the Chamber of Commerce, the Elks, Moose and Red Men. He is also president of the Gesany and Turn Berein, and is captain of the Independent Shooting Club, and is one of the substantial and progressive citizens of this section in the future prosperity of which he has every confidence.

advertisement

H. HAURAND.

COMMERCIAL MILLS AND ELEVATOR

WHOLESALE AND RETAIL DISTRIBUTORS OF

FLOUR, FEED, GRAIN, HAY AND WOOD

670 to 690 SOUTH 2nd STREET — ESTABLISHED 1860 — PLAINFIELD, NEW JERSEY

For considerably more than half a century, or to be exact, since 1860, the year preceding the beginning of the Civil War, the Commercial Mills and Elevator has supplied a large percentage of the people of this city and section, wholesale and retail, with flour, feed, meal, grain, salt and wood, and today the business is being carried on with the same energy and progressive spirit that it always has been though the management has changed. It is a long record, one that is made by few concerns and indicates better than any written word could do, the result of fair and straight forward business methods. The Commercial Mills and Elevator plant is located along the railroad and Second street, the site taking in the numbers between 670 and 690 on that thoroughfare, providing a frontage of about 300 feet on Second street and extending back about 250 feet to the tracks, with which they are connected by a siding, the first to be laid in Plainfield. This space includes the yards and sheds. The original mills built by Mr. A. L. Cadmus were built some years before 1860, along the brook and water power from the stream was used. At first only lumber was manufactured on a limited scale, for Plainfield was but a village and the demand was small. In 1860 a grist mill was built by Mr. Cadmus and the sawmill abandoned. For years this mill and French's were the only ones in this section, and farmers come from miles around, bringing corn to be ground and receiving meal, after toll had been taken. About thirty years ago the present plant was built, the scope of the business greatly broadened, an elevator with a capacity of handling 1,000 bushels of corn every two hours was built and a number of other improvements made. As usual the wiseacres

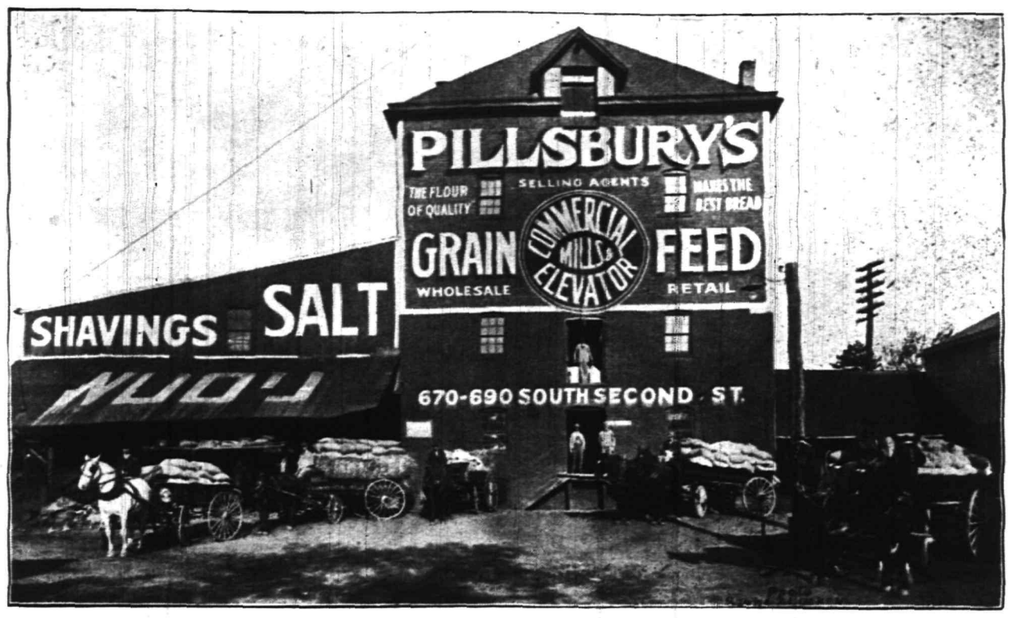

COMMERCIAL MILLS AND ELEVATOR.

of the little community declared that such an extensive enterprise could bring nothing but ruin to the owner, but Mr. Cadmus kept his own counsel, and was soon doing the largest business in this section. His business increased rapidly, and four years ago, having amassed a competency, it was sold by him to Mr. Otis Corbett for many years an importer and manufacturer of New York. New machinery was installed including a large separator through which all grains received in the elevator pass and are recleaned, insuring their reaching the consumer absolutely clean and in best possible condition. The senior member of the old staff, Mr. Wm. H. Shotwell, who for twenty-five years has been identified with the mill, is still on duty. For 50 years the treasurer of his church, the First Presbyterian; a former treasurer of the city—as bank official, or as executor or trustee, it can be said that no man in this community has served it more faithfully or enjoyed its confidence and respect to a greater degree. The business has continued to grow and the output is distributed throughout all this section of the State. Besides manufacturing a large quantity of the finest meal, made by the old methods, which contains all the rich flavor of the corn destroyed by the modern process, there is a large output of feed and "C. M. & E." poultry feed. For a great many years the C. M. & E. have been the selling agents for this section for the famous Pillsbury, Washburn's Best, and Imperial brands of flour—other of their agencies include the great Purma Mills of St. Louis, Worcester and other salt, beet pulp, etc. A large stock is carried of the various grains and seeds.

advertisement

WOODHULL & MARTIN COMPANY

PLAINFIELD'S BON TON EMPORIUM — **Dry Goods, Carpets, Furniture, Shoes, Housefurnishings and Gentlemen's Furnishings** — EXCELLENT HOLIDAY GOODS

This is distinctly the era of the department store and the community that cannot support several of a high class must be placed in the list of unprogressive and unenterprising towns. No such charge can be made against Plainfield, however, for in the great establishment of the Woodhull & Martin Co., it has a department store of which any city many times its size might well be proud to possess. This thoroughly up-to-date establishment, stretching from No. 163 to 171 East Front street has long been one of the institutions of Plainfield and that the enterprise of its proprietors is appreciated is best illustrated by the great success with which it has met. Coming into competition with the big department store of New York, it has grown steadily in popularity by selling the best goods at the most reasonable prices and using the most modern methods of merchandising. The principal departments of the Woodhull & Martin Co.'s store are dry goods, carpets, furniture, shoes, house furnishings and gentlemen's furnishings. It also conducts a high-class bakery on the premises where the finest home-made bread, cakes and pastry are made fresh every day. The sales department on the first floor is a most popular an attractive one. The main floor covers over 20,000 square feet. This immense space is crowded with the best products of great factories, both at home and abroad, yet the arrangement of the various departments has been done so skillfully that the customer has no difficulty in making a thorough examination before purchasing. Most of these departments are really stores in themselves, better stocked than the average store, carrying a single line, and the department store policy of low prices is carried out to the letter. This store does not cater for the patronage of any special class, but is emphatically the people's store. Dry goods occupy the large space their importance demands, and there is absolutely nothing usually found in a high-class dry goods store that cannot be found here. The department devoted to carpets, rugs, druggets, mattings, linoleums, shades, portieres, draperies, curtains and similar goods alone takes up a space 20x100 feet. Furniture and bedding occupy a

FINE DEPARTMENT STORE OF THE WOODHULL & MARTIN CO.

space in the rear and have always been one of the largest departments. Like the other departments it is a store in itself and a big one. In the basement is one of the most complete house furnishing departments to be found in a store of this kind of the size in the country. The section devoted to women's and children's shoes has proved very popular. Nothing has been forgotten or neglected and the store has long been the headquarters for the housewives of this city and the surrounding section. In this connection the fact should be mentioned that the Woodhull & Martin Co.'s store is headquarters for Standard Sewing Machines and Butterick Patterns. It is a real pleasure to visit a high-class store such as the one conducted by this concern. Everything is so attractively arranged, the clerical force so obliging and the prices so reasonable. The first impression the visitor has upon entering the store is that of the newness and freshness of everything, as well as that indefinable atmosphere of high quality prevailing. And the impression proves to be a correct one, upon investigation, the establishment could be searched from one end to the other and not a piece of old or shop-worn goods could be found. The concern is not one of those that carry stocks over from season to season, until they are disposed of in one way or another. Before the close of a season, everything, except standard goods, is sold, no matter what the sacrifice may be and with the new season there is practically a new store. This is one of the methods of modern merchandising that has brought the enterprise success. The Woodhull & Martin Co. was established about 16 years ago. A high standard was set from the first and this has been strictly maintained. About seven years ago Mr. S. Schuldenfrei, of New York, became president. Mr. Schuldenfrei is a merchant of long and varied experience and has been most successful. He also has stores in Atlantic City and Lakewood. Mr. H. Schuldenfrei, the manager of the store, is also a gentleman of wide experience and the growth of the store is proof of his ability. They are progressive and public spirited and take pride in giving the people of Plainfield a department store of the most modern type.

advertisement.

FRANK LINKE

Wholesale Wine *and* Liquor Dealer

Family Trade a Specialty — **227 W. FRONT STREET**

Few cities of the size of Plainfield can boast of such a high grade establishment as that conducted by Mr. Frank Linke, wholesale wine and liquor dealer and bottler of beers, ginger ale, sarsaparilla and mineral waters, at 227 Front street. For more than a quarter of a century Mr. Linke has been the leader in his line in Plainfield, and while he enjoys the prestige that only years of fair and square dealing brings, he has kept his establishment fully abreast of the times and it is conducted along the most modern lines. Mr. Linke carries an immense line of wines, liquors, cordials and cigars, and has as his patrons the most discriminating people of Plainfield, people who are judges of the good things of life. He does by far the largest business in the city and his plant extends entirely through the block to Second street. The salesrooms front on the main thoroughfare of the city in the centre of the business section and are most attractively arranged. There is absolutely nothing in liquor, from the best distilleries of the world, that cannot be found here, much of it bottled in bond. In the basement are the wine cellars, kept at just the right temperature and filled with a splendid stock of both foreign and domestic wines of the best vintages, choice brandies, whiskies, rums and cordials. Mr. Linke is a direct importer from France, Spain, Germany, Portugal and other great wine-producing countries and his patrons are served direct from the

original casks as they came from the government bonded warehouses. Every kind of wine is carried, from Paul Roger, Pommery & Greno, Cliquot, Perrier-Joicet, Moet & Chandon's and Mumm's Champagnes, to the most reasonably priced domestic wines. A specialty is made of J. Calvert & Co. and Barton & Guerster's claret and sauternes and John Baptist Sturm Rhine wine. To the rear of the salesrooms on the first floor is the bottling plant, the best equipped by long odds in this section of New Jersey, the latest improved machinery having been installed and particular attention being given to sanitary conditions. An immense business is done in the manufacture of ginger ale, sarsaparilla, root, birch and other temperance drinks, sodas and distilled waters. Linke's Celebrated Ginger Ale, Sarsaparilla and Club Soda have a wide sale throughout this entire section and are "Undisputed Rivals of the Imported." Made from the choicest materials and guaranteed under the pure food act they are delicious. Pure water is one of the great essentials of soft drinks. That from which Linke's are made is procured from an artesian well sunk on the premises, which has been analyzed and pronounced to be perfectly free from any foreign substances. Before being used, however, it is distilled and every bottle is carefully sterilized, the most modern appliances being used. Mr. Linke also supplies distilled water by the demijohn or case and deals in Vichy, Seltzer, Carbons and other mineral waters. He also does a large beer bottling business, bottling on the premises, fresh from the keg, by the most approved methods, such choice brands of beer as Pabst, "the beer that made Milwaukee famous," Beadleston & Woerz, Piel, Lemps, Anheuser-Busch, Feigenspans and a long list of the standard imported beers, and a complete line of imported and domestic ales and porters. A splendidly organized delivery system covers the entire city and a telephone message through phone 157 will bring a wagon, auto delivery, to the door promptly with your order. Mr. Linke started in business on a modest scale in 1886 on Somerset street and was issued the first wholesale liquor license ever granted in North Plainfield. His business grew rapidly and it was not many years before larger quarters were found necessary, and in 1890 the present site was purchased and the first wholesale license in Plainfield obtained. In the new store the business grew still more rapidly, and in 1908 the present handsome building was erected to meet its requirements. During the 27 years he has been a citizen of Plainfield Mr. Linke, who is a native of Germany, has been actively identified with the business life of the city. Mr. Linke's courteous treatment, pure quality of goods and prices as low as those of the larger New York houses, entitles him to your patronage, and we assure you if you extend to him one trial you will have no occasion to place your orders elsewhere thereafter.

advertisement.

FRANK LINKE'S SALE DEPARTMENT.

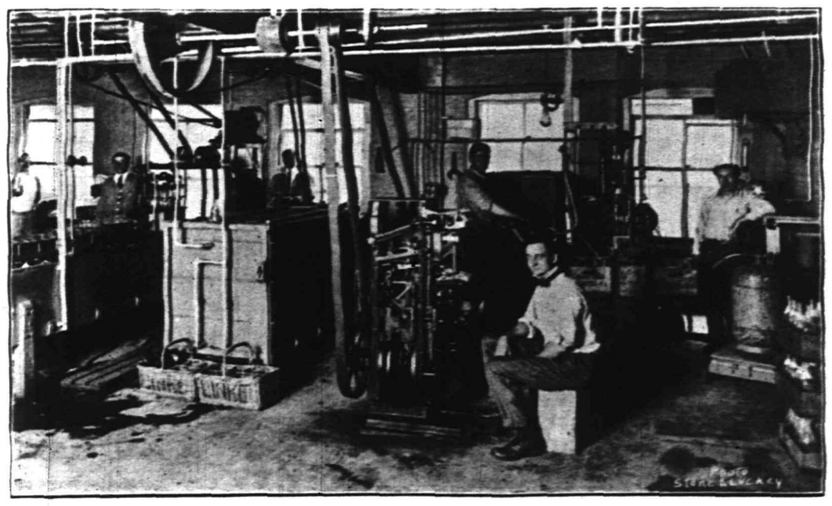

FRANK LINKE'S BOTTLING DEPARTMENT.

PETER J. McDONOUGH, Pres. ANDREW H. WILSON, Vice-Pres. WILLIAM H. TITUS, Treas. HARRY H. CODDINGTON, Sec.

PLAINFIELD ICE AND SUPPLY CO.

Lumber ∴ Coal ∴ Building Material ∴ Ice

TELEPHONE 1040 — 222 Madison Ave. Cor. W. 3d St. — PLAINFIELD, N. J.

Among the enterprises of the city that have won success by uniformly fair and square dealing, and the fact that it has given the public a thoroughly up-to-date service in the various lines of endeavor in which it is engaged is the Plainfield Ice & Supply Company, the general offices of which are located in a handsome concrete block building at 222 Madison avenue. This is one of the largest concerns of its kind in this section of the State, and not only manufactures ice on a large scale, but is one of the largest dealers in coal, lumber, builders' supplies, concrete blocks, fancy brick, sewer and drain pipe, hollow tile, roofing paper and masons' materials in this section, its trade extending to all the surrounding towns within a radius of a number of miles. Some idea of the extent of its operations may be gained when the fact is mentioned that 65 men and 44 horses are constantly employed by the company; its yards on Central avenue extend over one and a half blocks, those on Berkeman and North avenue three blocks, and that it has storage houses on the crest of Washington mountain with a capacity of 20,000 tons of ice, for although its plants have a combined daily capacity of 85 tons, this is not sufficient to supply the demands of its customers. The company is both a wholesale and retail dealer and ships as far West as Pennsylvania in carload lots. Besides the wholesale trade, the city is covered in every section by a splendidly organized delivery system. The ice manufactured by the Plainfield Ice & Supply Company is made after the most approved methods from filtered, artesian water and could not be purer. An immense coal and wood trade has been built up by the company; and its customers can always rely upon getting the best screened coal of every kind, for its facilities for handling

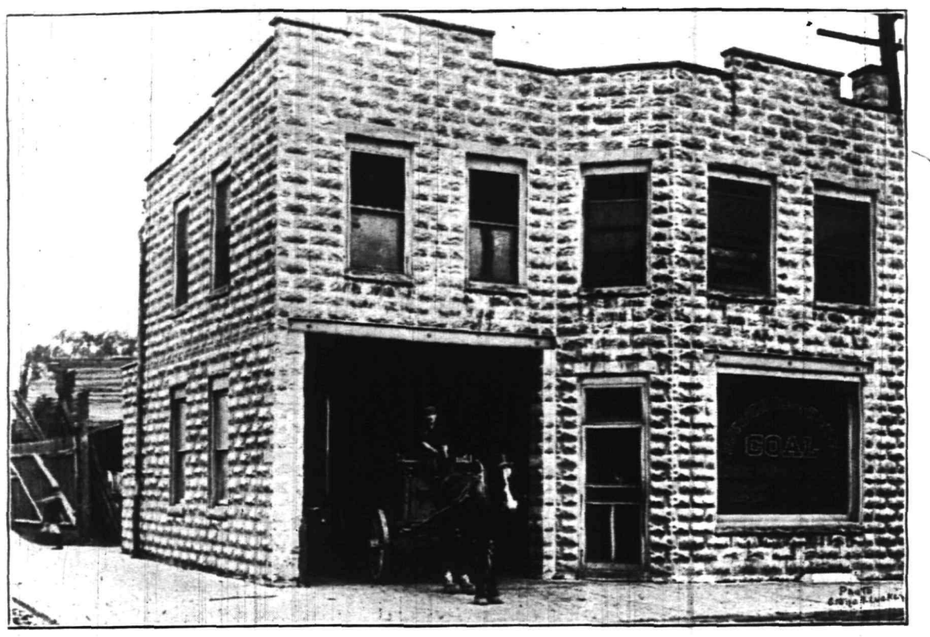

HOME OF THE PLAINFIELD ICE & SUPPLY CO.

the black diamond could hardly be improved upon. The storage capacity of the yards alone is 5,000 tons and over, and frequently, even in summer, this amount of stock is carried. A large trade in carload lots is also carried on. The company's trade in lumber and builders' supplies has fully kept pace with the immense boom in building that has been going on here in Plainfield, especially during the past 10 years. It has as its customers many of the most prominent builders, contractors and property owners within a radius of many miles, the best evidence that could be produced that its methods have been straightforward, and its methods and prices right. This is one of the largest, most enterprising and most rapidly growing concerns in New Jersey, and it is doing its full share in the up-building of this section. The company was incorporated in April, 1909, and is the result of the consolidation of McDonough Bros. (Inc.) and the Natural Ice Co. The officers are Peter J. McDonough, president; Andrew H. Wilson, vice-president; Harry H. Coddington, secretary, and William H. Titus, treasurer. Mr. McDonough was one of the original members of the firm of the McDonough Bros.; is a native of Ireland, have come here as a young man of 20 years. He worked in the mines and at lumbering and railroading in Pennsylvania before coming here to live, and has had a most varied career. Mr. McDonough is one of the progressive business men of the city, and is second vice-president of the Chamber of Commerce. His associates have all had experience in the various branches of the business carried on by the company, of which they are officers and make a strong, harmonious team.

advertisement.

MONO-FIRE PROOF STORAGE WAREHOUSE COMPANY

North Avenue

Opp. Freight House

PLAINFIELD, NEW JERSEY.

STORAGE IN SEPARATE ROOMS
$3.00 PER VAN LOAD

TELEPHONE 522-W.

Plainfield possesses in the Mono-Fireproof Storage Warehouse, located on North avenue, opposite the Freight Depot, one of the very finest storage warehouses in the country, and one that is patronized by people who have specially valuable furniture and other goods to be temporarily taken care of by an absolutely responsible concern. There are people who claim that such a thing as a fireproof building cannot be constructed. They should visit this modern building and be convinced that it is not only a possibility, but a realized fact. Concrete and steel are the materials used throughout in the construction of this building, a structure that evokes genuine admiration from all who have visited it. So great is the demand for space that the owners, the Mono-Fireproof Storage Warehouse Company, intend in the near future to erect another warehouse, the same size, on the property adjoining. The building, built solidly of reinforced concrete from foundation to roof, fronts 58 feet on North avenue and extends back 112 feet. It is four stories high and contains 169 rooms

THE MONO FIREPROOF STORAGE WAREHOUSE.

of various sizes, with an aggregate floor space of nearly 25,000 square feet. Each room is separated from the others by fireproof partitions and the doors are of steel. It is an absolutely safe, sound, secure and sanitary structure, and, while every protection is given to the property of patrons, the charges are most reasonable, being only $3 per van load. The building was erected about seven years ago by the Mono-Fireproof Storage Warehouse Company, of which Hon. George W. V. Moy is president; H. W. Marshall, secretary, and Jas. C. Pope, treasurer. Mr. Moy is one of Plainfield's most prominent citizens. He is a former mayor of the city, a leading member of the bar. Mr. Marshall is president of Marshall's Laundry Company (Inc.), and is identified with many civic activities, notably the Muhlenberg Hospital and the Playground Association, and Mr. Pope is cashier of the Plainfield Savings Bank. They are among the substantial and progressive citizens of Plainfield.

advertisement.

THE PEOPLES STORE

H. ADELBERG, Prop.

CLOTHING FOR LADIES OR GENTLEMEN

CASH OR CREDIT

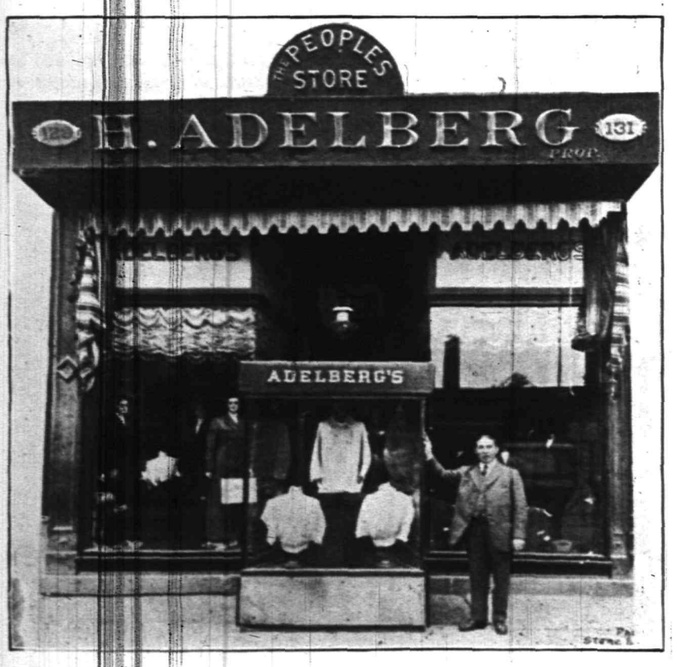

H. ADELBERG'S "PEOPLES' STORE."

This is distinctively the era of good clothing, for never before has it played such an important part as at the present time. Good clothes are one of the most valuable assets any man or woman can have, without them the brightest people labor under a heavy handicap, while, well-supplied with a fine wardrobe, the average man or woman has an advantage that is almost incalculable. There is really no good reason why everyone should not be well and stylishly dressed, even those whose income is very moderate, it is a duty they owe themselves and one that can be performed by the exercise of a litle self-denial and economy in other directions. And in buying clothing they should always keep in mind that the truest economy is to buy the best and go to a dealer who has made for himself a reputation for reliability and straightforward dealing. There is no dealer in ladies' and gentlemen's ready-to-wear and tailor-made garments in New Jersey, or anywhere else for that matter, who stands higher in the estimation of his patrons than does Mr. H. Adelberg, whose attractive and splendidly stocked establishment is at 129 East Front street in the very centre of the shopping district. Fronting 20 feet on the main thoroughfare of the city the building extends back a distance of 135 feet. The second floor is also occupied, providing a total floor space of about 6,000 square feet, in which to display the largest, most complete and most select stock of ladies' and gentlemen's furnishings, suits, cloaks, gowns, jackets and everything usually found in a strictly high-class outfitting store ever assembled in this city. Every garment of the thousands is new and of the latest style, for Mr. Adelberg does not belong to that class of merchants who carry stock from season to season until it is sold. Every season is a new one with him, the old stock goes to make room for the new, no matter what the sacrifice may be. The ladies' alteration room, in the rear, is presided over by experts and all alterations are promptly and skillfully done. Upstairs is the custom-made tailoring departments, where those who prefer having their clothing made to order can be accommodated. All work is done right in the building and patrons are fitted there; it is not sent off to New York or Chicago to be made along with thousands of other suits. Adelberg clothing has an individuality all its own and every garment is made for the man or woman who wears it. He does a large credit, as well as a cash business and hundreds of his customers have accounts on his books, paying such sums at intervals, as is most convenient. This plan of modern merchandising enables every man and woman in Plainfield, who has standing in the community, to be well-dressed, no matter how moderate their income may be. The Adelberg store was established here about eleven years ago and almost immediately became headquarters for the best dressed ladies and gentlemen of this city and section. A position fairly won and maintained by adhering to the high standard set when it first opened its doors. Two years ago a branch store was established at 78 Broad street, Elizabeth, which has been quite as successful as the parent establishment. Mr. Adelberg has, since coming here from Allentown, thoroughly identified himself with the business life of Plainfield and is one of its most successful, progressive and public spirited merchants.

advertisement.

HEAVY MACHINE TOOLS

For Maximum Output Using
MODERN HIGH SPEED STEEL TOOLS

Design Embodies Efficiency, Economy, Convenience of Operation and Durability

Lathes
26 to 72 in. swing

Planers
30 to 96 in.

Radial Drills
6, 7 and 8 ft.

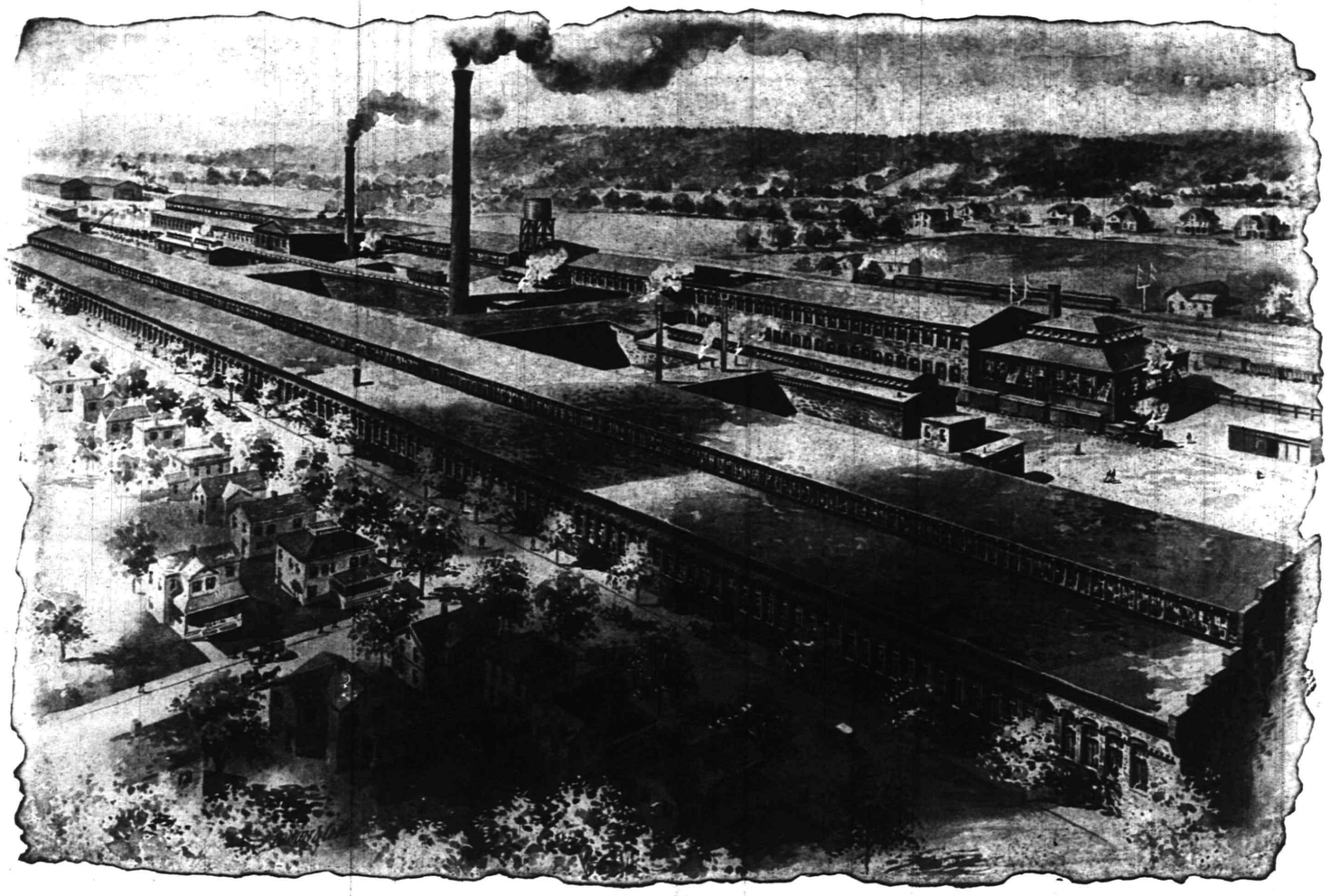

ONE OF THE GREATEST ACHIEVMENTS OF MECHANICAL HISTORY

THE POND Reversing Motor PLANER

The Invention that made the Mechanical World "Sit Up and Take Notice"

POND MACHINE TOOL WORKS, PLAINFIELD, NEW JERSEY
OF THE

NILES-BEMENT-POND COMPANY

111 BROADWAY NEW YORK

ROTH *and* COMPANY

New Jersey's Leading Butchers

THE VERY BEST MEAT AT THE VERY LOWEST PRICES

One of the greatest problems of the present day is the high cost of living and the solving of it is uppermost in the minds of everyone. Discriminating and thoughtful housewives have been greatly aided in its solution here in Plainfield by Roth & Co. (Inc.), who are without doubt entitled to the credit of being "New Jersey's Leading Butchers," a title that has been conferred upon them by the public. Roth & Co. sell meats, the best in the market, from 10 to 25 per cent. lower than most dealers, and it has long been a question with many how they can do it and make a profit, while at the same time their meats are just as good as those sold by competitors asking a higher price. The answer is simple. This firm is the owner of 34 separate stores, in as many cities, thirty-one of them in this State, and the remaining three in Pennsylvania. They buy all their meats, fish, canned goods, poultry, hams, bacon, shoulders, in fact, everything they sell in immense quantities, generally in carload lots, and for cash, taking advantage of all discounts and eliminating the large profits of the middleman, who is responsible more than anything else for the high cost of living. Selling direct to the consumer, it can readily be seen why Roth & Co. manage to sell cheaper, and why the concern has succeeded by modern methods in merchandising in building up the largest business of its kind in New Jersey. This firm has not only been successful financially, but it has been one of the greatest benefactors of the people, who have shown their appreciation by giving it a most generous patronage, which comes from housewives in every walk of life. Roth & Co. have been in business here in Plainfield for the last 14 years, and the firm is recognized as one of the leading and most substantial concerns in the city. It has grown rapidly, as the public has learned that its goods are cheap only in price, and has now in process of construction, at 138 and 140 East Front street, one of the largest and most modern buildings devoted to the meat, fish and grocery trade in the country. This building will have every modern convenience, including its own ice plant and artesian well, all meats will be kept under cover in plate glass, refrigerated cases and in addition to its meat business a general grocery and produce department will be added. The building is of brick, two stories high, and extends back 110 feet, providing a large floor space on the first floor and the basement, all of which will be occupied by the concern. In the meantime the business at 132 East Front street, the temporary location, flourishes and grows bigger and better every day. Roth & Co. is an incorporated concern with headquarters at Orange, New Jersey, where the first store was established over 20 years ago. The officers are Messrs. J. Roth, president; M. Roth, vice-president and secretary, and J. Roth, treasurer. The local manager is Mr. L. Levin, who has been with the concern for the past eight years, coming here from Newark, and he has done his full share in making this one of the most popular stores in the city.

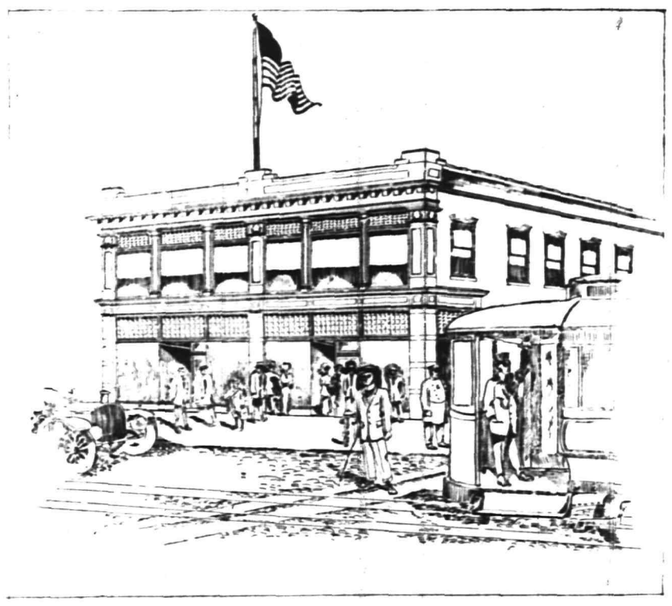

ROTH & CO.'S FINE NEW MEAT MARKET.

Advertisement.

PAUL R. COLLIER.

PHOTO SUPPLIES AND FILM SPECIALIST.

Plainfield and the surrounding country is admirably adapted to out-of door sports and its beautiful environs also furnish the amateur photographer with an excellent field for the practice of his skill. Nature seems to have created this section of New Jersey especially as a recreation and playground and the hand of man has done the rest by improving it. This being so, it is natural that there should be an extensive demand for sporting goods and photographic supplies, and a large percentage of this demand is supplied by Mr. Paul R. Collier, whose popular establishment is located at 156 East Front street. Mr. Collier carries the largest, most select and complete stock of sporting goods in this section, and he has by his enterprise and straightforward dealing, made his place headquarters for sport lovers living here and in this immediate vicinity. They have long ago learned that it is not necessary to go to New York for what they need, as was the practice for many years, but get it at Collier's, just as good and frequently at a more reasonable price than the same goods can be purchased in the metropolis. Mr. Collier is prepared to outfit individuals and clubs for every line of sport; and his stock of football, basketball, gymnasium and other supplies comes from the most reliable and celebrated manufacturers. Another important department of the business is that devoted to photo supplies and the development of films for amateurs. Mr. Collier is a film specialist and an acknowledged expert; his work comparing most favorably with that done anywhere. His facilities for doing work promptly and in the most skillful manner are unequaled and he has an immense trade among the discriminating and particular amateurs of Plainfield and this vicinity. Any size roll of films are developed within 24 hours for 10 cents. Enlargements up to 8x10 from any size negative are made, mounted and framed for $1.00, and considering the high-class of work the prices are remarkably reasonable. Mr. Collier also handles all kinds of photographers' supplies and his framing department is conducted along the most up-to-date lines. He also deals in photos, etchings and engravings, and his stock of picture post-cards is one of the most varied and select to be found anywhere. Mr. Collier has, during the five years since he opened his doors for business, been most successful and his trade is constantly increasing. Mr. Collier is progressive and alive to the times, and ever ready to do anything for the city's welfare.

Advertisement.

ALBERT E. WALKER

CHARLOTTESVILLE, VIRGINIA

—PUBLISHER OF—

Special Newspaper Editions

Railway and Steamboat Booklets
Summer and Winter Resort Literature City Exploiter
Manager Political Campaigns

ILLUSTRATOR AND GENERAL BIOGRAPHER

Highest References from Leading American Newspapers

Correspondence Solicited

COMPILER OF THIS EDITION FOR THE PLAINFIELD DAILY PRESS

Resinol Soap

improves the skin and hair

RESINOL SOAP is in every way pure, delightful and cleansing for the toilet and shampoo. In addition, it contains *Resinol*, which doctors everywhere prescribe for skin and scalp affections. Its regular use, therefore, tends to *prevent* pimples, blackheads, and blotches, to keep the hair thick and lustrous, and the scalp free from dandruff.

Resinol Soap is not artificially colored, its rich brown is given it by the Resinol medication. Costs 25 cents and is worth infinitely more to everyone who values a clear skin and good hair.

Resinol Ointment is most valuable in the treatment of facial eruptions, eczema, chafings, etc. For trial size of Resinol Soap and Resinol Ointment, free, write to Dept. 18-S, Resinol, Baltimore, Md.

Sold by all druggists

Resinol

Heals itching skins

Resinol Ointment, with Resinol Soap, stops itching instantly, quickly and easily heals the most distressing cases of eczema, rash or other tormenting skin or scalp eruption, and clears away pimples, blackheads, redness, roughness and dandruff, when other treatments have proven only a waste of time and money.

Resinol is sold by practically every druggist in the United States, but you can test it at our expense. Write today to Dept. 32-S, Resinol, Baltimore, Md., for a liberal trial of Resinol Ointment and Resinol Soap.

Resinol stops itching instantly

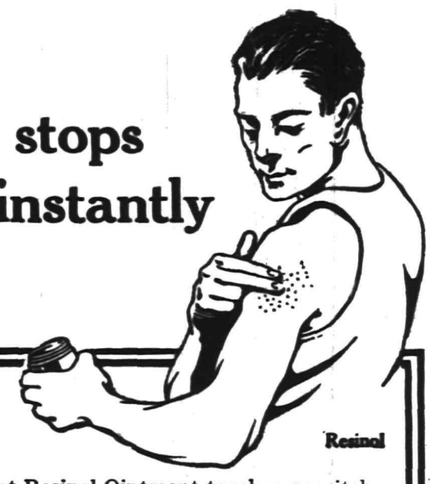

THE moment Resinol Ointment touches any itching skin, the itching stops and healing begins. With the aid of Resinol Soap, it quickly removes all traces of eczema, rash, tetter, ringworm, pimples or other tormenting, unsightly eruption, leaving the skin clear and healthy. It is equally effective for sores, boils, burns, red, rough hands, dandruff and piles.

Every druggist sells Resinol

Wherever drugs are sold you can get Resinol Ointment and Resinol Soap. Prescribed by doctors for eighteen years. Write to Dept. 1-S, "Resinol," Baltimore, Md., for free samples.

The easy Resinol way to get rid of pimples

PIMPLES and blackheads disappear, unsightly complexions become clean, clear, and velvety, and hair health and beauty are promoted by the regular use of Resinol Soap and an occasional application of Resinol Ointment. These soothing, healing preparations do their work easily, quickly and at little cost, when even the most expensive cosmetics and complicated "beauty treatments" fail.

For 18 years Resinol has been a doctor's prescription and household remedy for eczema, ringworm, rashes and other skin eruptions, dandruff, burns, sores, etc. Stops itching instantly. Resinol Ointment (50c and $1) and Resinol Soap (25c) are sold by all druggists. For sample of each, write to Dept. 31-S, Resinol Baltimore, Md.

Keeps complexions clear and healthy

WHEN you wash your face do you realize that it is not enough to remove the dirt—that your skin needs a soothing, healing influence to keep your complexion fresh and free from blemish?

¶ Ordinary toilet soaps do not assert this influence. Many of them contain free alkali which tends to dry the skin and destroy its delicate texture. Even the best of such soaps can only clean, they cannot heal and protect the skin. Resinol Soap, besides being an absolutely pure toilet soap, contains the same soothing, healing, antiseptic balsams as Resinol Ointment, the value of which in the treatment of skin affections is known throughout the medical profession.

¶ That is why Resinol Soap does for the skin what cosmetics are supposed to do—it insures not only a clean skin, but a healthy skin, and a fair, clear complexion.

Resinol Soap and Resinol Ointment are sold by all druggists.

For free trial, write to Dept. 15-S, Resinol, Baltimore, Md.

48 PAGES "DO IT FOR PLAINFIELD" EDITION 48 PAGES

FORTY-EIGHT PAGES

Including 32 page "Do It For Plainfield" Edition. If you do not get the full paper, notify The Press office.

PLAINFIELD DAILY PRESS

THE WEATHER.

Rain and somewhat colder tonight; Saturday colder and probably fair; moderate west to northwest winds. Max., 58; Min., 44.

Established May 10, 1887. PLAINFIELD, NEW JERSEY, FRIDAY, NOVEMBER 14, 1913. Two Cents a Copy, $5 a Year.

CITY'S OFFICIALS AT 'COPS' BALL

Plainfield's Bluecoats Enjoyed a Night Off "Over the Brook."

SUPPER A FEATURE

Vaudeville Bill Also Adds to Entertainment—Fifth Annual Event Was the Biggest One Yet.

The fifth annual ball and reception of the Plainfield Benevolent Association held in Saengerbund Hall, the borough, last night, was attended by officials of the city, borough, Westfield and other nearby places and was the most successful affair in the history of the organization. Throughout the evening there were more than five hundred people present to enjoy the excellent entertainment provided by the association.

The large hall was elaborately decorated with flags, while Stanley, the florist, transformed the stage into a garden of beauty through the use of palms, ferns and flowers. It was here that Prof. L. R. Anderson's orchestra was seated and from early in the evening until the small hours of the morning discoursed a popular program of dances.

During an intermission about 11 o'clock the guests were entertained by "Musical" William Stewart, of this city, the well-known vaudeville artist, and through the special courtesy of the management of Proctor's Theatre, Manne & Belle, a clever team of singers and dancers, who are appearing there, gave some of their best numbers, receiving several encores.

While the dancing and entertainment was being enjoyed in the large hall, invited guests were entertained at supper in the basement, where Timbo & Co. had prepared an appetizing "spread." The arrangements for the whole affair were complete and passed off pleasantly much to the credit of the association.

Among those present were City Judge W. G. DeMeza, Councilman George S. Clay, A. D. Edgar, William L. Gloak, Francis J. Blatz, P. J. Reville, Fred Endress and Council-elect John H. Cose, Theodore A. Martin, Charles C. Graves, City Treasurer W. F. Arnold, Assistant Corporation Counsel Walter L. Hetfield, Jr., Fire Chief T. O. Doane, I. Littell, Frank Day, of this city; Mayor Robert Clark Jr., Councilmen Alexander Milne, Julius J. Stahl, L. B. Woolston, Tax Collector George F. Brown, Recorder M. F. Gano, Captain William C. Smith, Edward P. T. Smith, Fire Chief W. T. McCullough, Health Inspector Louis Oliff, former Sheriff Frank Mobus, Sheriff Charles P. Sebring, Joseph C. Miller, of North Plainfield; P. H. Hayes, Daniel Walsh and H. P. Hendrickson, of Hoboken; M. J. Connors, of Weehawken; John Kehoe, of Edgewater; Mayor Harry W. Evans, Charles Affleck, James G. Casey, William H. Davis, Robert DeCamp, Robert F. Hohenstein, Robert E. Perry, George B. Taylor, A. H. Clark, Charles Clark, P. Q. Dolliver, Edward Wilcox, Charles A. Springstead, Fred C. Decker, of Westfield.

PHOTOGRAPHERS FOR INDUSTRIAL EDITION

Stone & Luckey are responsible for the excellent pictures reproduced in this special industrial issue, the portraits and views being specially taken for that purpose.

The clearness in detail work testifies amply to the merits of this firm in the photographic art.

IN BOROUGH COURT.

Charles Lyons, of 674 West Third street, who was arrested in the borough on October 24, on a charge of disorderly conduct and was given two weeks' time in which to pay a $5 fine, was arrested again last night, because he had failed to pay the amount. Frank Sherrard, 42 years old, of the borough, who was arrested last night, was fined $5 when arraigned in the borough court this morning on a charge of being drunk and disorderly.

SIGN YOUR COMPLAINTS.

Health Officer Randolph Chandler, of the local Health Department, has been considerably annoyed during the past few months by the large number of anonymous communications sent to him complaining of conditions existing in various parts of the city, and he has announced that the health department will pay no attention to those complaints that do not bear the signature of the sender.

Now Open.

New sanitary cleaning and pressing shop. Suit cleaned and pressed, 35 cents, at 150 North avenue, William Posner.—Adv. ***

—"No Trespassing" signs, printed on cloth, for sale at the Daily Press office. *** tf

DETECTIVES BUSY; $500 IN CASH GONE

United States Express Co. Mystified Over Disappearance of Packet.

The mysterious disappearance of $500 in cash belonging to the New Jersey Central, while being transferred by train between the Grant Avenue Station and the North Avenue station, this city, by the United States Express Company, became known today, when detectives were put to work on the case. Inquiry has thus far failed to throw any light on the matter.

Manager Clark, of the local office of the United States Express Company, when questioned today, declined to discuss the case, beyond confirming the report that the money is missing, and the fact that the full office staff is still at work. He refused to say whether anyone was under suspicion.

The money, it is said, put in charge of the company's agent at Grant avenue by the agent, Clarence Hoffman, was brought to this city, where the package was signed for, but it failed to reach the bank for deposit. The name of the person who signed for the money here is not disclosed, and what become of the package is shrouded in mystery.

TALE OF A WOMAN MOUNTAIN CLIMBER

Illustrated Lecture of Miss Dora Keen Thrills a Large Audience.

Before an audience composed largely of young people, Miss Dora Keen, the widely-known mountain climber, whose achievement in ascending Mount Blackburn, Alaska, is perhaps without an equal, gave an illustrated lecture at the Hartridge school, yesterday afternoon, during which she showed at least 121 pictures, all but three of which were taken by herself, sometimes from the most perilous of positions during the arduous and dangerous ascent of Mount Blackburn.

The early part of the lecture was devoted to a description of the first attempt to scale the mountain. This attempt, made in August, was unsuccessful and after thirteen days of effort the party gave up. Nothing daunted, Miss Keen laid her plans for a second trial in April, when with seven men, ample provisions and dog sleds she started again. When the summit was reached, the enthusiasm of her hearers was spontaneous and prolonged. Miss Keen speaks clearly and vividly, her story being fraught with interest at every point and her pictures are most unusual and beautiful.

TWO YOUTHS ACCUSED OF STEALING HIS TIRES

William Blake, 16 years old, of 212 Spooner avenue, and Walter Holliwell, 16 years old, of 41 Laramee road, will be arraigned before City Judge DeMeza tomorrow morning, charged with stealing a pair of rubber tires from an automobile owned by William Colburn, of 1407 South End avenue.

Over a week ago Colburn noticed that the tires had been stolen and made a tour of the Plainfield junk shops. At the establishment of Isaac Peh, in West Third street, he found his stolen property. The junkman said he purchased the goods from Blake and Holliwell, and paid $1.60 for them.

COMMITTEES APPOINTED FOR JOINT SEWER WORK

President George S. Clay, of the Plainfield Common Council, who was chosen permanent chairman of the joint meeting on the proposed sanitary construction work, in accordance with a vote of the meeting on Wednesday night, has appointed A. F. Todd, of Dunellen; Francis J. Blatz, of Plainfield, and E. S. Boyer, of Plainfield, a committee of three to secure a permanent meeting place, and Charles C. Randolph, of Plainfield; Alexander Milne, and William J. Buttfield, of North Plainfield, a committee of three to negotiate for lands, rights of way, etc.

SENTENCED TO DEATH.

Elizabeth, Nov. 14.—Judge James J. Bergen this morning sentenced Raefleo Longo, of this city, to be electrocuted during the week of January 1 for the murder of a fellow countryman in Elizabeth last June. This is the first death sentence imposed in Union county in fourteen years.

CHURCH PEOPLE HONOR DR. ZELIE

Reception Marks 10th Anniversary of His Ministry at Crescent Ave. Church.

FOUR HUNDRED THERE

Many Plainfielders Show Their Appreciation of Rev. Dr. and Mrs. Zelie—Musical Program Delightful.

The members of the Crescent Avenue Presbyterian church and congregation, as well as the ministers and members of other churches of the city and borough and many old friends joined in a reception to Rev. Dr. and Mrs. John Sheridan Zelie in the parlors of the church last evening, the affair being marked the tenth year of the pastorate of Dr. Zelie. It afforded an excellent opportunity for renewing old friendships and showing the strong sense of appreciation of Dr. and Mrs. Zelie. There were about four hundred persons present during the evening.

The parlors of the church were attractively decorated by Stanley with a profusion of Southern smilax, palms, chrysanthemums and American Beauty Roses, while Dr. and Mrs. Zelie received many gifts of beautiful flowers from friends.

The cleric and his wife received the guests in the Sunday-school room, while the refreshments were served in the large parlor. Those who poured were Mrs. Augustus V. Heely, Mrs. Elliot T. Barrows, Mrs. John P. Stevens, Mrs. Daniel F. Ginna, Mrs. John F. Harman and Mrs. Joseph W. Sandford.

They were assisted in serving by the Misses Mitchell, Marguerite Mead, Helen Harman, Elsie Harman, Annie Campbell, Ethel Colton, Elsie Burke, Ellen Burke, Dorothy Burke, Marjorie Brown, Eleanor Brown, Eva Browne, Catherine Browne, Edith Mellick, Edna Brown, Audrey Gernon, Marguerite Ramsay, Bessie Alpaugh, Harriet Goddard, Mary Runkle, Alison Williams and Hella Hedges.

Mrs. John F. Harman was the general chairman of the affair, and she was assisted by Mrs. John P. Stevens Mrs. Eugene H. Hatch, Mrs. Augustus V. Heely and Mrs. Daniel F. Ginna, who attended to the refreshments, invitations, finances and decorations.

A delightful feature of the reception was the instrumental music, furnished by a harp and two violins. The selections were particularly appropriate to the occasion and added much to the pleasure of the guests. There was a marked absence of formality which was also a feature much enjoyed.

Dr. Zelie came to Plainfield ten years ago, succeeding the late Rev. Dr. William R. Richards, who resigned to become pastor of the Brick Presbyterian church, New York city. During his ministry he has accomplished much for the Crescent Avenue church, and the members of the church and congregation hold a warm spot in their hearts for both Dr. and Mrs. Zelie as was shown by the cordiality of the greeting last evening.

SCHWED BROTHERS ADV. RETURN AFTER 20 YRS.

After twenty years absence, Schwed Brothers, one of the largest clothing and men's furnishing concerns in the State, reappear again today in the Daily Press advertising columns. Theirs has been the only advertisement of any local importance that has not been found in this paper since the change in ownership about two years ago.

Schwed Brothers, composed of Charles, Herman and Isaac, started in the business twenty-eight years ago and have built up a very large trade not only at their big store on East Front street, but at their stores in Elizabeth and Somerville as well. Herman and Isaac Schwed are two of the most prominent and highly respected residents of this community and Charles Schwed is equally prominent in Somerville. See their advertisement on page 3 today.

FIREMEN'S BALL.

The three-day fair and dance of the Middlesex Volunteer Fire Co., of South Plainfield, opened up last night in its new engine house. One of the features of the event will be a voting contest for the most popular fireman in the company. A. Geuthman, of New Market, having donated a suitable gift to be awarded the winner. Chief William Hamilton is leading, closely followed by John Thurber. The various booths were in charge of Mrs. Charles Brantingham, Mrs. E. Twindy, Mrs. P. F. Kaine, Mrs. Rowland, Mrs. John Thornton and Mrs. Clauss.

—"No Trespassing" signs, printed on cloth, for sale at the Daily Press office. *** tf

ALL BAKERIES MUST OBEY A STATE LAW

Plainfield's Health Board Will See to it That They Are Licensed.

Although the State law requires that bakeries shall be licensed it has been discovered through investigation by the local Board of Health that out of the twenty-five supplying Plainfield, but five have the necessary certificate. Copies of the inspection reports as prepared by the local department have been forwarded to the State Department in Trenton, under whose jurisdiction the bakeries are and notices have been sent out to the twenty unlicensed shops to make application at once.

Twelve of the local bakeries were found to be in such an unsanitary condition that orders were given them to make necessary improvements at once in order to bring about sanitary conditions. No license will be granted to bakeries failing to comply with the law and the penalty for working without a license is a fine of $50. The next step proposed by the local health department is to compel local bakers to wrap all bread sent out and householders are requested to assist in this work by purchasing only that bread which comes wrapped up.

MORE TAX DISPUTES IN SOMERSET COUNTY

North Plainfield Township's Committee is Now the Complainant.

The Somerset County Tax Board, at a joint meeting to be held on Monday night, Dec. 1, will consider the petition made by the North Plainfield Township Committee to return to that municipality State and county tax moneys paid on some disputed land on which the township of Warren will reap the benefit of all taxes collected in 1912.

When the Warren and North Plainfield authorities settled their dispute over some territory, an agreement was signed to the effect that the land belonged to the North Plainfield Township, but that all 1912 tax moneys should go to Warren. Both municipalities had the disputed territory listed on their tax books, and both paid the State and county taxes, for this property. As the North Plainfield Township did not receive any benefits from the taxes collected, the township committee, of which W. deLa R. Anderson is chairman, claim that the State and county tax moneys paid by North Plainfield on the land should be refunded.

CONFERENCE HERE OF THE METHODISTS

Elizabeth District Ministers and Laymen to Gather at First Church Nov. 19.

Under the auspices of the Elizabeth district of the Newark Conference of the Methodist Episcopal church, a ministers and laymen's meeting will be held in the First M. E. church here on Wednesday, November 19, C. M. Aken, president of the Conference Laymen's Association, will preside in the morning, when the subject of "Church Administration" will be discussed. Rev. C. E. Scudder and W. M. McGee will discuss "The Work of the Pastor," and Dr. James R. Joy and Rev. H. J. Iobst, "Church Finance." Luncheon and supper will be provided by the women of the entertaining church.

A consecration service will open the afternoon meeting, led by Rev. C. C. Woodruff, Rev. Dr. D. B. F. Randolph, district superintendent, will preside. "Our Boys" will be represented by Rev. A. G. Schatzman, Herbert Welch and Rev. J. H. E. Schultz; "The Epworth League," by Dr. G. M. Whitefield, of Newark, and the topic, "How Shall We Hold Our Sunday-school Scholars for the Church," will be discussed by Rev. G. Franklin Ream, of Westfield; Harry Gee and others. Rev. Dr. Charles L. Mead, of the Madison Avenue church, New York, will speak on "The Evangelistic Passion."

The evening session will open with a song service in charge of Clifford A. Braider, organist. B. F. Edsall, of Newark, and Rev. Dr. F. Watson Hannan, professor in Drew Seminary, will make addresses.

THE DAILY PRESS IN SOMERVILLE will be found on sale or delivered to any address every afternoon after 4:30 by Jacob Gernert, the Main street newsdealer and stationer.

—Read Press wants ads.

BUCKLE HONORED BY GRAND JURORS

Foreman of Body Receives Gift From Colleagues at Banquet Here.

OFFCIALS AS GUESTS

Justice Bergen, Judge Connolly, Judge McAdams, Prosecutor Stein and Sheriff Wright Among the Speakers.

For the first time in many years a retiring Union County Grand Jury held its customary banquet in this city when the members of that body who served during the October term enjoyed the event last night in the dining room of the Queen City Hotel. The affair was a pleasant culmination of eventful and efficient service by the members during the October term which ended last Monday. One of the features was the presentation of a handsome and valuable walrus combination traveling bag by the jurors to their foreman, former Mayor James F. Buckle, of this city.

Comptroller John S. Sauer, of Elizabeth, acted as toastmaster and for remarks called upon Mr. Buckle, Justice Bergen, Judge Connolly, Judge McAdams, Sheriff Wright, under-Sheriff Kirkland, Prosecutor Stein and Assistant Prosecutor O'Connor. The county officials complimented the jurors for their consistency and intelligent service during the term.

The members of the retiring jury were David H. Trembly, R. Henry Depew, Harry C. Hurt, James Z. Smith, John H. Green, Jr., Alfred F. Kirstein, Louis Quien, Walter O. Smith, Edward W. Phares, John M. Clark, John M. Norr, John S. Sauer, Frederick H. Allerman, Charles M Affleck, George G. Andrews, James J. Higgins, Adolphus D. Washburn, James D. Luther, Herman Kaufman, Miller A. Laure, Ira G. Walker, Herman Hersh and Robert L. Eaton, as clerk.

The committee for the banquet consisted of Herman Hersh, chairman; John H. Green, Jr., Alfred F. Kirstein, Frederick H. Allenman and Charles M. Affleck.

During the repast, Peter C. Sweeny, of the Vitaphone Company, operated that musical instrument which is made in Plainfield.

FORMER MAYOR TALKS TO HEAVENLY REST MEN

"Opportunity," was the subject of a timely and interesting address given by former Mayor G. W. V. Moy before the Men's Association of the Church of the Heavenly Rest, at a meeting in the parish house, last night. His subject applied more particularly to the opportunity offered the young men of today in almost every field of endeavor and if they will only grasp it they will reach positions of honor and trust.

After Mr. Moy's talk there was a social hour during which refreshments were served.

MISSION STUDY CLASS IS TO BE ORGANIZED

The need of more prayer in the study of missions was the principal thought conveyed in an excellent address by Mrs. A. S. Phelps, of Bound Brook, before the Women's Guild of the Church of the Heavenly Rest, yesterday afternoon. Mrs. Phelps is president of the Upper Division Missionary Societies of the Episcopal church and is considered thoroughly informed on the subject of missions. Her talk led to the decision to form a mission study class among the women.

This class will take up a six weeks' course, beginning January 8, under the direction of Mrs. William Coe. The women also decided to send a Christmas box to Christ church school, Arden, N. C., and another one to the "Pineys" near Lakewood.

A "HA! HA!" MEETING.

Members of the Plainfield Council, No. 711, R. A., held a "Ha! Ha!" meeting in the lodge room last night, each member having prepared a joke or humorous story to relate on the occasion. Following the fun-making Edward Gildy, chairman of the finance committee of the State order, made a short speech. It was announced that the election of officers for the local council will take place on December 11.

DAUGHTERS OF AMERICA FAIR.

The seventh annual fair of Martha Washington Council, No. 23, Daughters of America, will be held in Sebring's Hall, November 17-22, inclusive. There will be dancing every evening. Charles Suhr's Imperial orchestra will furnish the music.

HE SAVED A CHILD FROM WATERY GRAVE

Thomas Steele Rescues Little Ursula Ross From An Untimely Death.

Saved from probable death by drowning by Thomas Steele's quick response to her frightened screams, three-year-old Ursula Ross, daughter of Mr. and Mrs. W. G. Ross, of 47 Grandview avenue, was pulled out of a cess-pool in the rear of her home into which she had accidentally fallen shortly before 6 o'clock yesterday afternoon. Today the child is recovering from the effects of her experience.

The excavation, about 15 feet deep and 2 feet in diameter, was made by some laborers early in the day, who left the premises with only a small piece of linoleum over the hole. While the mother was absent from the house, little Ursula, playing about the yard, stepped on the linoleum covering the hole. The weight of her body forced the linoleum to give way and the child was sent plunging downward about 10 feet of water. Her screams brought to her rescue Mr. Steele, of East Front street, who was making some repairs about the house. He pulled the little tot from the water as she was sinking to the bottom.

NEEDLEWORK GUILD IN ANNUAL MEETING

Mrs. W. L. C. Glenney is Chosen President of the Plainfield Branch.

The annual meeting and exhibition of the Plainfield Branch of the Needlework Guild of America, was held in the parlors of the Crescent Avenue church, yesterday afternoon, when officers were elected, plans for the coming year were discussed and the garments made during the year were exhibited. Tea was also served.

These officers were elected: President, Mrs. W. L. C. Glenney; vice-presidents, Mrs. C. W. McCutchen, Mrs. Charles A. Reed, Mrs. Charles E. Ryder, Miss Lucy Talmadge; secretary-treasurer, Miss Grace Wilcox. Miss Talmadge was made chairman of the entertainment committee for the coming year and Mrs. Jabez Gilbert, Mrs. F. W. Butler, Mrs. F. S. Martin and Mrs. W. A. Pinto were named as a nominating committee for next year.

Resolutions of condolence were adopted upon the death of Mrs. J. Edgar Corlies, who was secretary-treasurer of the guild for eleven years and a vice-president for two years.

The exhibit comprised 2,900 garments, a fine collection, and these will be distributed among the Charity Organization Society, Parochial School, Children's Home, Bonnie Burn Sanitorium, The Day Nursery, Muhlenberg Hospital, Nursing Bureau, Y. W. C. A., and some private charities. There are 800 contributors and forty-five directors of the guild.

After the business tea was served, Mrs. C. W. McCutchen and Mrs. A. M. Wilcox poured and ther were assisted by Miss Louise Booth and Miss Grace Wilcox.

REV. DR. PETER ROBERTS ON THE Y. M. C. A. ABROAD

Rev. Dr. Peter Roberts, secretary of the industrial department of the International Committee of the Y. M. C. A., will speak on "Our Comrades from Other Lands," at the Y. M. C. A., on Friday afternoon, November 21, at 4 o'clock. The lecture will be in the nature of a home mission rally and all young people between the ages of 8 and 20 years, are invited. The lecture will be under the auspices of the Plainfield Federation of Women's Missionary Societies.

PROCTOR'S FINE SHOW.

The splendid vaudeville bill offered at Proctor's theatre attracted a capacity audience at that popular playhouse, last night. For the artistic, the Westoff Trio topped the bill with a beautiful dancing and instrumental act. For the sporting fraternity, the Keeley Brothers offered "Fun I a Sporting Goods Store" as a vehicle for an unusually good act. Harry First & Co., in "The Marriage Broker," produced almost continual laughter. Mr. First is a Jewish comedian with few equals. His characterization of the old marriage broken or matrimonial agent is perfect. For rag-time singing Manne and Belle made a big hit. They have classy selections and know how to sing. The photo-plays, as usual, are the best.

—Advertise in the Daily Press. It pays.

RELEASES FIGURE IN ESTATE FIGHT

Lemuel Smith Again Before Advisory Master in Suit to Get Alleged Share.

GRILLED ON THE STAND

All Sorts of Quit-Claims Conspicuous at Hearing of Plainfielder Who Believes He Has Not Gotten His Part of Father's Estate.

Newark, Nov. 14.—Releases galore figured in the Lemuel Smith estate accounting case when a further hearing was had before Advisory Master Edward M. Colie in chancery chambers here yesterday. It was Lemuel Smith, Jr., of Plainfield, who is suing to recover a share of his father's estate, believed to have been valued at more than $250,000, who signed the releases, receipts, a mortgage, deed of conveyance and a quit claim deed, and while all the releases were not made out to the executors, Brother-in-law John S. W. Thompson, of Morristown, and William F. Wilson, the effect of the several quittances, etc., was to most effectually freeze the complainant out and to practically vest the entire estate in his two sisters, Mrs. Josephine C. Thompson, wife of John S. W. Thompson, and Mrs. Maud S. Thompson wife of William H. Thompson, of Morris Plains; John and William Thompson being brothers.

The elder Lemuel Smith died in Middletown township, February 16, 1889, and on October 20, 1900, Lemuel Smith, Jr., signed a deed conveying all his interest in the realty belonging to his father's estate to John S. W. Thompson for the nominal consideration of $50. This deed was the subject of considerable questioning when the complainant was on the stand last Friday, and there was more quizzing relative to it yesterday.

When Charles C. Pilgrim, counsel for Smith, in association with William Mayo Atkinson asked Smith whether he knew when he signed the deed that he was conveying all his interest in his father's estate to John Thompson, the query was objected to by Henry H. Dawson, counsel for the Thompsons. "The deed," Dawson said, "speaks for itself."

The advisory master gave it as his opinion that the complainant was bound by the inference that might be reasonably drawn from the deed.

When Mr. Pilgrim went into the matter of a quit claim deed which Smith acknowledged having given to Thompson three or four months later Mr. Colie expressed some curiosity as to the reason for the taking of a quit claim deed when the complainant had already conveyed away his one-third interest. Mr. Dawson was unable to answer off-hand and Mr. Colie waived the mater with a "never mind" when Thompson made as if to coach his counsel.

Smith himself volunteered again the same explanation that he gave last week, namely, that he signed both the deed of conveyance and quit claim deed at the instance of Thompson and his co-executor, upon their representations to him that the interests of the estate demanded such action.

On January 2, 1891, Smith signed a release for $8,466.66 and regarding this transaction he testified last week that he did not get a dollar of that sum.

In the course of a long cross-examination to which Smith was subjected yesterday, Mr. Dawson wanted to know whether the release was not signed in conformity with an agreement between Smith and his two sisters to apply a "primary" legacy of $20,000 left by the older Smith to his three children, Lemuel, Jr., and his two sisters to a $20,000 note executed by the Weaver & Benjamin Cattle Company, of Wyoming, which bore the name of Lemuel Smith, Sr., as one of several endorsers. The witness said that this was so. It was already in evidence that after the Thompsons paid the $20,000 note with interest, they had recovered the full amount out of the ranch, and Mr. Colie was quick to point out that if Smith, as it now appeared, contributed in equal shares with his sisters toward the taking up of the note, he was entitled to one-third of the $25,000 plus recovered by his sisters on the note.

"That may have been seen so," Mr. Dawson assented, with visible reluctance.

Mrs. Smith, who sat beside Mr. Pilgrim, gave a sigh of relief as this point was scored in her husband's favor.

When, a little later, Mr. Dawson confronted Smith with another release, for $2,496.91, and asked him if this release was not signed by him to complete the agreement between him and his sisters in regard to the taking up of the cattle ranch note, Mr. Colie intimated rather broadly that an attempt to prove a further contribution of approximately $2,500

(Continued on page 6.)

THE LINEN SALE
A BIG SUCCESS

And why shouldn't it be? When were you ever able to buy Good Linens at such remarkable low prices?

A Word to the Wise is Sufficient—BUY NOW.

TABLE LINENS

50c LINENS 39c A YARD.
Fine mercerized table damask, 64 inches wide, various patterns, at only, a yard.....39c

75c LINENS 57c A YARD.
72 inches wide, half linen, will stand good hard wear, at only, a yard.....57c

$1.00 LINENS 69c YARD.
Fine all linen, 72 inches wide, pretty patterns; save 31c on every yard at only.....69c yard

$1.25 LINENS 89c A YARD.
72 inches wide, all pure linen, would be a great $1.25 number at only.....89c a yard

$1.50 LINENS $1.19.
Full 2 yards wide, all pure linen, very pretty patterns; good enough for any table at only, a yard.....$1.19

$2.00 LINENS $1.39 A YARD.
Extra fine all linen, double faced satin damask; very handsome patterns; at only $1.39 yd.

NAPKINS

$1.25 NAPKINS 85c A DOZEN.
Fine mercerized napkins, size 18x18; patterns to match damask, at only.....85c a dozen

$1.50 NAPKINS $1.19 A DOZEN.
Size 20x20; pretty mercerized napkins, hemmed and already for use, at only.....$1.19 a dozen

$2.25 NAPKINS $2.19 A DOZEN.
Fine all linen, size 21x21, patterns to match table linen; a great bargain, at..$2.19 a dozen

$3.00 NAPKINS $2.29 A DOZEN.
Size 22½x22½; all linen; pretty patterns;.....$2.29 a dozen

$4.50 NAPKINS $3.25 A DOZEN.
Fine all linen napkins; size 22x22; save $1.25 on every dozen at only.....$3.25

$6.50 NAPKINS $4.50 A DOZEN.
Beautiful all linen satin damask napkins; size 22x22; patterns to match table linens; at only, a dozen.....$4.50

TOWELS

Towels at 10c. Values up to 15c.
Towels at 12c Values up to 20c
Towels at 15c Values up to 25c.
Towels at 20c Values up to 35c
Towels at 25c Values up to 40c
Towels 33c Value up to 50c
Towels 40c Values up to 65c
Towels 50c. Values up to 75c.
Towels 69c. Values up to $1.

TURKISH TOWELS
Towels 25c. Values up to 40c.
Towels 33c. Values up to 50c.
Towels 40c. Values up to 65c.
Towels 50c Values up to $1

Saturday Will be a Great Day Here

We say a great day, for at no time have we offered

SUCH A FEAST OF BIG BARGAINS

Read on—this space tells enough and emphasizes the fact **THAT THERE IS NO PLACE LIKE FORCE'S FOR VALUES.**

If you are not now a customer—come tomorrow and be agreeably surprised at the big savings that are possible here.

SATURDAY ONLY

WOMEN'S SUITS $18.00.
Regular $25, $28.50 and $31.50.
Your choice Saturday of any of our fine suits that sell regularly from $25 to $31.50, including broadcloth, cheviots, serges, etc., newest styles, all sizes, including extra sizes; the very best of tailoring throughout, at only $18.00. Free alterations—a perfect fit guaranteed.

WOMEN'S AND MISSES' COATS $7.98 TO $18.50
Would be good values at $12.50 to $18.50. Many styles and materials to select from.
$10 Sport Coats.....$6.98
$5.98 to $10 Misses' Serge Dresses.....$3.98
Fine Dress Skirts.....$1.98 to $3.98
Children's $7.50 to $10 Coats.....$5.00
All sizes from 6 to 14 years.

MILLINERY

$8. Trimmed Hats $3.99.
Velvet and hatters' plush hats, trimmed with feathers, fancies, plumes, etc. Made in our own workrooms; all nobby styles, your choice Saturday only..$3.99 each

SHOE DEPARTMENT
Cor. W. Front and Madison Ave.
A Complete Shoe Store.
ON SATURDAY ONLY
November 15th, we offer your choice of our entire stock of
Satin Evening Slippers AT $2.10 A PAIR.
Regular price $3.00.
White and black with rosettes and ornamental buckles.

25c SOAP COMBINATION 15c.
Saturday only, 1 piece each P. & G. Naphtha Soap, Satin Gloss, Lenox and 1 package Star Washing Powder; all for only.....15c
No telephone or C. O. D. orders. We reserve the right to limit quantities.

$1.25 NIGHT GOWNS 98c.
Women's fine outing flannel night gowns, pretty stripes; also plain white; all sizes; Saturday only.....98c

25c CURTAIN MADRAS 18c YD.
Saturday only fine imported Scotch madras, 36 inches wide, white and ecru color; a great value at.....18c a yard

50c BRASSIERES 35c.
Saturday only, odd sizes of fine 50c Brassieres, various styles, etc., at only.....35c each

RIBBONS 19c A YARD.
Values up to 39c.
Saturday only, fine silk ribbons in all colors and 4½ to 6 inches wide; also a special lot of black moires, 6 inches wide; all at only a yard.....19c

WOMEN'S 19c HOSE 11c A PAIR
Saturday only women's fine black cotto nhose ,double heels and toes; sizes 8½ to 10, at only a pair.....11c

PYROGRAPHY 10c.
39c to $1 Values.
Again on Saturday at this ridiculous low price your choice of boxes, placques, racks, etc., at only.....10c

A. E. FORCE & CO.
"The White Store"
We Give the Famous S.H. Green Trading Stamps

Somerville

Company M will play the Commonwealth A. C., of New York City, at the armory tomorrow night. An effort is being made to have a second game on the same evening. Dancing will follow.

At a meeting of the congregation of the Fourth Reformed (German) church the resignation of the Rev. H. J. Wahl, as pastor, was unanimously refused. Mr. Wahl succeeded the late Rev. Mr. Koechli as pastor of the church, and his many warm friends in the congregation are reluctant to have him leave.

Dr. G. W. Voorhees, who recently sold his residence on North Bridge street to John D. Case, has rented the house of Aaron A. Vanderveer, on West Cliff street. Mr. Vanderveer will move with his family to Plainfield, where he is employed.

A. L. Clark, of the New Jersey Agricultural Experiment Station, will lecture on "Modern Methods of Poultry Keeping" at a meeting in the Somerset Hall building this evening, at which time it is hoped that an organization will be formed of those interested in the subject.

Dr. Francis McConaughy has been elected a member of the Somerville Board of Education in place of Alfred Renskorf, resigned. The Board has also accepted the offer of the Anti-Tuberculosis Association to erect outdoor gymnasium on the school grounds for the use of the children, which is to be maintained by the association.

Raritan

Former Senator and Mrs. Frelinghuysen have arrived home from an extended trip through the West and Northwest, where Mr. Frelinghuysen inspected his many insurance agencies.

St. Bernard's Alumni will hold a reception for the class of 1913 on Wednesday evening, November 26.

Miss Cornelia Craig, of Dunellen, has been spending a few days with Miss Kathryn Slattery.

PRINTERS' COST CONGRESS.

Hutchinson, Kas., Nov. 14.—The Southwest Printers' Cost Congress met here today with an attendance of members representing the printing business of half a dozen States. The president, Harry V. Bowman, of Muskogee, called the gathering to order and Mayor Fontron delivered an address of welcome. The sessions will continue over tomorrow.

—Press want ads. pay.

JIM M'GUIRE BATS OUT HALF A CENTURY

Detroit, Mich., Nov. 14.—Jim McGuire, one of the best known figures in baseball and at present a scout for the Detroit Club, reached the half-century mark today, having been born Nov. 14, 1863. The "Deacon," as he is familiarly known, is a native of Cleveland. At the age of 20 he began his professional career with the Terra Haute Club. He began the next season with the Cleveland National League, but was released and finished the season with the Toledo American Association Club and was one of the players transferred at the end of that season to the Detroit Club.

In 1886 the "Big Four" deal went through and McGuire was transferred to Philadelphia with Wood and Casey. The following season McGuire played with the Phillies and made a great record, but in the early part of 1888 he was again transferred to the Detroit club, and later on to his first love, the Cleveland. The Toronto Club snapped him up in 1889, and in 1890 he was with the Rochesters. From 1891 to 1897 he was with Washington and during the next five years he played with Brooklyn. In 1902 he jumped to the Detroit American League Club and the next season he was transferred to the New York Americans. After 25 years of yeoman service upon the diamond, McGuire became manager of the Boston Americans in 1906. Later he filled a similar berth with the Cleveland Club. He was a well known figure on the diamond long before some of the present-day stars were born. Notwithstanding this fact, the "Deacon" is by no means an applicant for membership in the down and out club.

HUDSON WILL BRING OUT A NEW "CABRIOLET" CAR

It is rumored that next month will bring something new in the roadster class at the Elliott-Ranney showrooms. It is said that this is to be a two-seated car of a new type that will appeal to a large class of people, and especially to physicians.

With the top up the car forms a completely enclosed coupe. In fair weather the top is folded back and the side windows are dropped, making an open roadster of the standard type.

A compartment in the rear of the car provides for carrying baggage and another space is used for extra tires and tools.

This cabriolet type is much favored in Europe. It is featured there by some of the most famous builders.

—The Daily Press is on sale at Dunellen by Hancock, the druggist.

GET THE CORRECT SIZE TIE FOR YOUR MADAME

It is essential to good service that the correct tire size be adopted. By this we mean tires large enough in diameter and cross-section to satisfactorily carry the load and in other respects meet requirements. Tires of large diameter, and small cross-section have an advantage over small-diameter tires of large cross-section in being able to pass over road obstacles more easily, make fewer revolutions, radiates the heat and better take the shock to the tires and car.

A few years ago, it was not an uncomon thing for cars to be undertired but at the present time the automobile makers and tire manufacturers are *working together pretty closely.* As a result the equipment decided upon generally proves adequate in size.

TROPHY FOR CADILLAC.

Cable advices received by R. C. Manning of the Motor Shop announce that the 1914 Cadillac has been awarded the Dewar trophy by the Royal Automobile Club of Great Britain. This trophy presented by Sir Thomas Dewar, is awarded annually to the motor car demonstrating the greatest achievement toward the advancement of the industry. This is the second victory for the Cadillac in the classic contest of international motordom, the winning of which any motor car manufacturer in the world would consider to be his supreme achievement. The Cadillac is the only car in the world that has won this trophy twice, and the only American car that has ever come out triumphant in any of these contests.

GET TO GAME EARLY.

The Bureau of Tours wishes to emphasize the suggestion of the Yale ticket department that automobile parties get to New Haven as early as possible because of the great crowds in the streets after 12:30 o'clock. The game is called at 2 o'clock. The field is a mile and a quarter from the centre of the city. With the enormous congestion of traffic on football days it would probably take an hour to get to the parking space near the field. Available ground in the neighborhood of the football field is reserved for the parking of cars; no charge is made, but machines are stored on this territory at the owner's risk.

HIGH PRICED EXHIBITORS.

For the salon of high priced cars at the Hotel Astor in January the probable exhibitors are the De Dion Bouton, Isotta-Fraschini, Panhard, Austrian-Daimler, Minerva, Mercedes, Lancia, Fiat and Simplex. Renaut, Benz and Metallurgique, which showed last winter, won't be there this time.

FINE RECORD FOR FRANKLIN.

In the annual reliability run of the St. Louis Automobile Club, held recently first and second places were tied. A Franklin tied for first place with 998 points and another Franklin divided second honors with 997 points. A Franklin was the winner of this club run in 1912.

—Advertise in the Daily Press.

ATHLETES JUMPED TO THE LIMIT MARK

Standard Bar Could Not Be Raised High Enough for the Vaulters.

One of the most remarkable exhibitions of athletic prowess ever conducted in this city, was staged in the Y. M. C. A. gymnasium last night when twenty-four members of the senior department Number League competed for honors in the ring vault, an event seldom tried by amateur gymnasts and one that requires skill as well as a large amount of nerve. Considering the nature of the noval event, which proved to be a new wrinkle in athletics to a majority of the contestants, the marks established were exceedingly creditable and the event was completed without a single mishap being recorded.

The ring vault consists of a pull-up on the rings and a vault over the jumping standards. Four of the competitors, Henry Kinney, Jim Manning, John Biddulph and John Karlberg went the limit, still being in the race when the bar was raised to its highest available point, eight feet. Seventeen of the men went better than six feet and as a result a number of the teams will be boosted materially in the race for high team honors.

The summary:

Name		Distance Ft.	In.
1—H. Kinney	3	8	6
2—J. Manning	6	8	
3—J. Biddulph	5	8	
4—Karlberg	5	8	
5—Stahl	6	7	6
6—W. Smith	8	7	
7—Sharp	4	7	
8—B. Harris	1	6	
9—R. Boice	3	6	
10—Hand	6	6	
11—Caruso	2	6	
12—Borman	2	6	
13—Moran	2	6	
14—Gildersleeve	1	6	
15—Johnson	1	6	
16—L. Farmer	4	6	
17—W. Reed	1	6	
18—Steenson	6	5	6
19—Phillipson	2	5	6
20—Huenke	8	5	
21—Giese	7	5	
22—Brokaw	8	4	6
23—Fenner	1	4	6
24—Eatz	3	4	

HOLY CROSS VS. VIKINGS.

"Doc" Doyle's Holy Cross eleven will lineup against the Vikings, of Bayonne, on Cricket Field tomorrow afternoon. Both teams will present their strongest lineups and the game should be a good one. Last year Holy Cross defeated the Bayonne eleven by a score of 18 to 0.

H. C. AT PARKER FIELD.

The Holy Cross team managed by William Little and the Monarch A. C., of Dunellen, will play football on Parker Field tomorrow afternoon. These two aggregations battled for four periods last Saturday afternoon without a decision, the final score being 6 to 6.

GAME AT 'PLAINS.

The Summit Chapel Club basketball team will appear on the Scotch Plains Parish House basketball court tomorrow night to try conclusions with the 'Plains quintet. This will be the initial game of the season for the latter combination.

PERSONAL.

Mr. and Mrs. Charles W. McGinley, of Richmond street, are parents of a girl born to them on Wednesday.

Mrs. John Lefferts Ludlum, of 713 East Front street, sails on the S. S. "Franconia," tomorrow, for Reid's Palace Hotel, Funchal, Madeira, for an extended stay.

R. S. Louis, of 119 Westervelt avenue, has moved to 947 West Sixth street.

F. W. Miller and family, of 135 Duer street, have removed to 112 Madison avenue.

Mrs. W. S. Maltby, of 1203 Putnam avenue, has moved to 303 West Eighth street.

Mrs. A. C. Compton, of West Eighth street, has moved to Boston, Mass.

BREAKS RECORD.

E. A. Phepus, of Colorado Springs, has broken all previous motorcycle records for the ascent of Pike's Peak, having made the trip in three hours and six minutes.

—Read Press want ads.

WE GIVE AND REDEEM SURETY COUPONS

THE SEASON'S BEST STYLES

Footwear of Style and Quality

POPULARLY PRICED

$2.50 to $4.00

Our business is conducted on the small profit—big business basis.

Classy Shoes at popular prices make quick sales—quick sales are necessary where the profits are small.

We aim to give the greatest possible shoe value, resulting in Satisfied Customers and an ever increasing business.

We want to show you the attractive

Men's and Women's Shoes We are offering at - - - $3

FOOT-WEAR FOR THE FAMILY

Stuarts SHOE SHOP

We Give and Redeem Surety Coupons

215 WEST FRONT ST. Just across from Proctor's

STYLE SR RELIABILITY

Upward and Onward Plainfield to the Front

Never were truer words spoken than these:

"You can't keep a good man down."

This maxim applies to a city as it does to an individual; and a city can only stand still when its inhabitants become inactive.

Never condemn the town in which you live, remember it's your home; that there is "No Place Like Home" and the man who condemns his home gains respect nowhere.

Plainfield is composed of active, industrious and alert business men and mechanics whose efforts cannot be confined to a small town, hence this city must expand.

These men are the bone and sinew, the vitalizing force of this community. They are men who possess an ideal and their ideal is a BIGGER, BETTER and more PROSPEROUS city than the Plainfield of today.

This Booster edition of The Daily Press is the result of the hearty co-operation of our business men, the proprietors of this newspaper and the population in their endeavor to bring Plainfield to the front.

The proprietor of Rothberg's extends a warm handgrasp to the men who have worked for this enterprise, they have my sincerest wishes for success in booming this, the most favorable place of abode in the State of New Jersey.

DON'T KNOCK PLAINFIELD—BE A BOOSTER.

DO IT FOR PLAINFIELD

ROTHBERG'S

"Most Things Men Wear."

STEIN BLOCH SMART CLOTHES

214 WEST FRONT STREET

Right Next to Proctor's.

Absolute Reliability
Courteous Attention
Prompt Service

And a hundred cents on the dollar. Values are in evidence every day in the year

AT

TEPPER'S

But you may come tomorrow expecting even more. Read the list of

SATURDAY SPECIALS

NEW SHIPMENT OF CHILDREN'S RAIN COATS.

Are light in weight, single texture rubberized; sizes 6 to 10; red and navy; usual price $1.69, at **1.49**

30-INCH CORDUROY

In all the desirable shades; we sold hundreds of yards of it this season at 59c; now reduced to **49c**

IN THE MILLINERY DEPARTMENT.

Untrimmed shapes of plush, velvet and velour, many of the season's most popular shapes and shades are in this lot; many of them sold up to to $2.49 as late as the early part of this week; now reduced to **1.19**

ABOUT OUR SUIT AND CLOAK DEPT.

The advantages it offers to the shopping public is attested by our ever increasing business. Your patronage is the true verdict, all along this season we have offered Suit Values that demonstrated our absolute willingness to sell the best for the least; tomorrow we are going to offer a choice lot of suits at **$14.98 and $21.98** that deserve the attention of every prospective suit buyer; be sure that you look these over before you decide.

STYLISH COATS.

Our coats are not an accumulation from past season merely freshened with a few new ones, but every coat is a 1913 model; materials are such as are now in demand. A new lot has just been received; come and try one on. We can suit you in a Coat whether your limit is **$9.98, $12.50, $16.50 or up to $35.00.**

BATH ROBES.

Made of Beacon Blanket Robing, collar and cuffs trimmed with satin bands; big line of colors and many different designs; our reg. price $2.49 special **1.98**

$6.98 SERGE DRESSES AT $5.49.

Made of all wool Men's Wear Serge; plain tailored and trimmed styles; formerly sold up to $6.98; Saturday only **5.49**

EXTRA HEAVY WOOL SWEATERS.

Very good quality, has large shawl collar, red and gray only; special at **2.98**

GOOD BOYS' SUITS

At Reasonable Prices.

If you allow TEPPER'S to clothe your boy, he will be correctly fitted in just the kind of clothes you would like to see him wear; suits with one or two pair of pants at ..... **$4.98 to $6.50**

Good Boys' Suits at **$3.50**

For tomorrow we offer a special lot, small sizes only; values up to $7.00. at **5.00**

$1.00 WOOL SHIRTS AT 89c.

Men's Flannel Over Shirts, our regular dollar quality; blue and dark grey only; special for Saturday at **89c**

HATS FOR THE LITTLE BOY.

We show a beautiful line of little men's headgear, correct materials and styles at **$2.50, $2.25 and $1.00.**

Special for tomorrow—all wool chinchilla Ra Ra, satin lined, in gray, blue and brown, at **50c**

MEN'S UNDERSHIRTS.

Men's Heavy cotton fleeced Undershirts; no drawers to match; regular 50c; special **39c**

MEN'S VERY FINE MERINO DRAWERS.

No Shirts to Match.

White and camels hair, slightly soiled and mostly large sizes; to close out we have marked them **39c**

Store opens at 8 A. M. Closes at 6 P. M. Saturday 10 P. M.

More For Your Money at
Tepper's
PLAINFIELD, NEW JERSEY

Agents for Riker-Hageman's Drug Products

THE BUSY STORE.

10c Fashion Book given away free on pattern counter.

ROSENBAUM'S
BAZAAR

Visit our Bargain Basement and save money buying your best clothes here.

Your Last Chance
To Buy at a Great Bargain

The remaining stock of the Plainfield Lace Store, which we placed on sale two weeks ago. We have determined that **EVERYTHING MUST GO** and tomorrow, Saturday, will end it all.

Have you secured any of these wonderful bargains? If you were not here ask your neighbor, she knows what crowds gathered to secure these bargains the like of which Plainfield has never before known. So we say to you **COME TOMORROW AND GET YOUR SHARE.** Here are only mentioned a few items but there are just as good bargains in every department.

High grade Corsets, such as C. B., W. B., R. & G., Princess Loraine, American Beauty, sell all over for $1; sale price **69c**

$3 and $5 Corsets, such as Nemo, W. B. Reduso, Lorainne; in all sizes; sale price **1.95**

$4.98 and $5.50 Fancy Trimmed Hats; sale price **2.98**

$3.98 All wool Scotch plaid Dress Skirts; sale price **1.98**

5c Hooks and Eyes; 6 cards for **5c**

25c Silk Chutash, all desirable colors **10c**

6c Tape Measures for 5c

25c Silk Binding 10c

50c Ladies' Vests or Pants—Short or long sleeves, sale price **39c**

$1.50 New Beautiful Waist, in net, crepe and lingerie; high or low neck; sale price **98c**

$12.50 Zibeline Coats, sizes from 16 to 44; in black, navy and brown; sale price **7.98**

$1.25 and $1.50 House Dresses; 50 new styles to choose from sale price **79c**

We sell MAY MANTON Patterns.

Rosenbaum Bros., 115-117 West Front St., opp. Somerset

PLAINFIELD'S FAST GROWING STORE

Those "Snappy" Suits
You See About Town Are Our
New Fall Models

Notice the occasional man you see who looks the "best-dressed" man around and nine chances in ten he has on one of our New Fall Model Suits.

Clothes like these make a man look out of the ordinary class.

To appreciate the "dress distinction," the real difference in these rare suits, come in and see yourself in one of them. Examine the tailoring—see the "hang" of the coats and beauty of their cut and style.

We have priced these New Fall Models especially to make new customers.

Men's Suits $15, $16.50, $18, $20 to $25

Young Men's Suits From $12.00 to $25.00

Schwed Brothers
Front Street opp. Park Ave.

28 Years at same stand

GOVERNOR WARNS WOMEN NOT TO GO TO CALIFORNIA

Trenton, Nov. 14.—In response to a request from Mrs. Evelyn B. Keck, general secretary of the Y. W. C. A. in California, Governor Taylor yesterday issued a warning to young women who contemplate going to the Pacific coast in search of work incident to the opening of the Panama Exposition in 1915. Mrs. Keck's request was based upon the fact that a number of such seekers of employment are now stranded and in some instances practically starving on the coast. Governor Taylor said:

"The Young Women's Christian Association of San Francisco, has written me stating that many women and girls from the Eastern States are going to California with the expectation of getting work there. This impression has been created by the assumed need of the coming exposition for trained nurses, teachers and stenographers.

"This impression is a false one. The Young Women's Christian Association informs me that many of these women and girls are soon without funds, being unable to secure work, and without friends. They are already starving and there is very little extra work, and that of necessity, if this immigration to California increases, it may result in the ruin of many estimable young women. I am, therefore, moved to ask the newspapers of the State to publish a warning and do their utmost to dissuade, through their columns, young women from going to San Francisco with the idea of getting work for the reason that I am informed that more young women have already gone there than can possibly secure positions."

SEEKING TO PROVE VALID WILL LEAVING BIG ESTATE

Paterson, Nov. 14.—Testimony seeking to prove the validity of the will of Peter Reid, who died last spring, leaving an estate of $3,000,000, was presented by former Governor John W. Griggs before Judge Abram Klenert in the Orphans' Court. The will is being contested by eight first cousins who were not made beneficiaries.

The only witness in the case yesterday was William W. McClench, president of the Massachusetts Mutual Life Insurance Company, who drew the will. The contestants were represented by a large array of counsel.

—Nine-tenths of the merchants would advertise honestly and frankly, whether or not that were the best policy. But the tenth one will always be wise enough to do so whether it is a principle with him or not.

—Daily Press want ads. bring results.

TWO GIRLS CLAIM YOUTH, ONE IS MARRIED TO HIM

Elizabeth, Nov. 14.—Vincent Krusnisky, of 162 Bayway, twenty-nine years old, was locked up at police headquarters yesterday on the charge of Mary Levinsky. Miss Katie Soss, a Westfield girl, appeared and said she had a prior claim on his affections.

Judge O. P. Mahon didn't agree with Miss Soss, and while Detective Patrick Brogan took Miss Levinsky and Krusnisky to St. Adelbert's church to be married, Miss Soss was kept under guard so that she would not cause any trouble at the ceremony.

HEAD OF HOBART COLLEGE.

Geneva, N. Y., Nov. 14.—In the presence of a notable gathering of educators, scientists and publicists from all over the country, Dr. Lyman P. Powell was formally inaugurated today as president of Hobart College. The new president comes to Hobart from New York University, where he was professor of business ethics. He is a native of Delaware and was educated at Johns Hopkins University, the University of Wisconsin and the University of Pennsylvania.

—To go straight to the right store, at the right time, in making a particular purchase, is not a matter of luck, or of general knowledge of the stores—but of keeping in touch with store advertising all the time.

—Advertise in the Daily Press.

Plainfield Daily Press

Published Daily except Sunday by the PLAINFIELD PRESS COMPANY, 105 North Avenue.

Entered at the Plainfield, N. J., Post Office as Second Class Mail Matter.

Arthur R. Fort and Ralph L. Morrow, Editors and Managers.

TELEPHONE PLAINFIELD 1300. Private Branch Exchange connecting all departments.

Two cents a copy. Ten cents a week. $5.00 a year in advance. Delivered by carrier or by mail. No extra charge for papers mailed to points in the U. S. and Canada.

Any subscriber failing to receive a single issue will confer a favor by notifying the business office.

Advertising rates mailed on application. Copy for change of Advertisements to insure change for same day must be at the office by 9:00 a. m.

NOVEMBER 14TH IN HISTORY.

1605—De Monts established the first permanent French settlement in Acadia.

1635—Thomas Parr, known as "Old Parr" and said to be 152 years old, died near Shrewsbury, England.

1714—Rev. James Pierpont, one of the founders of Yale College, died in New Haven. Born in Massachusetts in 1661.

1789—Rev. James Carroll appointed first Roman Catholic bishop in the United States.

1846—Tampico, Mexico, surrendered to Commodore Connor, of the United States navy.

1869—George Peabody, eminent philanthropist, died in London. Born in Danvers, Mass., Feb. 18, 1795.

1881—Charles Guiteau placed on trial for the murder of President Garfield.

1905—Prince Charles of Denmark was chosen king of Norway.

Plainfield, N. J., November 14, 1913.

AS TO THIS ISSUE.

To use a stereotyped phrase of the old-fashioned political party platform, "we point with pride" to this, the industrial edition of the Plainfield Daily Press. Let us say, in presenting this issue that we do not expect, neither do we consider we deserve, any credit for this, the best written and most comprehensive story of Plainfield that has ever been published. All the praise is due to our public spirited citizens, professional and business men, men in all walks of life, working together to "Do It For Plainfield."

When the Plainfield Daily Press decided to add to its enterprises and achievements of the last twenty-three months the publication of an industrial edition telling the story of Plainfield in 1913, truthfully and thoroughly, it sent for Albert E. Walker, of Charlottesville, Virginia, undoubtedly the best manager and director of newspaper special editions in the country. Mr. Walker brought his best staff of men here and set to work at once. The result as shown by this issue speaks for itself of Mr. Walker's great ability in this line. He is a superior man in the business and while a community of 35,000 people was rather a small field for his efforts he found that the degree of civic pride and the intelligence of the residents were far above the average.

Judging it by this special issue are we not justified in being proud of Plainfield and in continually attracting attention to it as an ideal residential and industrial community.

AN EXCELLENT IDEA.

Pupils in the High Schools and the older pupils in the Grammar Schools throughout the State are engaged in memorizing that immortal speech of Abraham Lincoln, familiarly called the Gettysburg Address. This is in accordance with a recommendation made by State Commisioner of Education Calvin N. Kendall, who explained his request in this fashion:

"Wednesday, November 19, will be the fiftieth anniversary of the delivery of Abraham Lincoln's Gettysburg address. Quite apart from its sentiments of lofty patriotism, the Gettysburg address is universally recognized as one of the great masterpieces of English prose. It is recommended that all pupils in the high schools, and the older pupils in the grammar schools, commit to memory and recite it on the afternoon of the anniversary."

In addition to its value because of the patriotic sentiments expressed and the fact that it is a masterpiece of literature, the pupils will profit by complying with the recommendation for memory tests develop the mind.

WARNS YOUNG WOMEN.

New Jersey's Acting Governor is only thirty-one years of age but like the Acting Mayor of New York he has a whole lot of sound sense and has the respect of the people—and that is worth something in these days when citizens are so free in unfriendly and undeserved criticism.

Albert L. Force.

With his brother, the late W. L. Force, he founded the Daily Press and retired January 1, 1912, when succeeded by the Plainfield Press Co.

Governor Tayloe has asked the newspapers to warn young women that their future welfare and happiness will be put in jeopardy if they go to the Pacific coast with the desire and expectation of securing employment incident to the Panama Exposition opening two years hence. Already, as he is informed by the San Francisco Y. M. C. A., many young women who have gathered there from Eastern States have exhausted their funds and are in distress. Penniless and friendless, the dangers that threaten them are self-evident.

Pitfalls are only too many for young women no matter what protections are thrown around them, but when far from home and friends and dependent upon meagre earnings for their sustenance their situation is one of constant danger to irretrievable disaster. It is worst still when they are thus located and cannot obtain employment.

We feel quite sure that each newspaper in the State will do all in its powers to sound the warning as requested by the Acting Governor.

As is its annual custom, the Plainfield Anti-Tuberculosis Society will sell the Red Cross stamps during the Christmas season. Every stamp bought here means just so much more money for the local work.

Just wait and see the scramble for the county judgeship in Union, should President Wilson elevate James C. Connelly to the Circuit Court bench.

The contributing editor for tomorrow's issue will be Champlin L. Riley. He will discuss "The Model Tenement House," on which subject he is an authority.

We asked you to "Do It For Plainfield." You have done it FOR PLAINFIELD and you have done it well.

That boom for Hughes for the Republican Presidential nomination in 1916 will die of old age.

Headline says eggs may each $1. Well, we'll just have to report those hens to Colby.

How do you like the industial issue?

COUPLE SURPRISED BY CHURCH FRIENDS

Mr. and Mrs. Sears Celebrate Their Silver Wedding Anniversary

Mr. and Mrs. Norman C. Sears, of Westervelt avenue, were agreeably surprised by about seventy of their friends at their home last night, the occasion being their twenty-fifth wedding anniversary. The couple were taken completely unawares and the first intimation of anything unusual they had was was when the Dutch Arms band filed up on their front porch and began to render martial music.

The affair was arranged by members of Mrs. Sears' Sunday-school class in the Trinity Reformed church and they were assisted in arranging the affair by Miss Jennie Sears, daughter of the couple. Following an evening of entertainment consisting of games and the rendition of vocal and instrumental numbers by the band and other guests a supper was served which had previously been prepared in the home of Mrs. George Webster, a neighbor.

Mr. and Mrs. Sears were married in North Branch, four miles the other side of Somerville, November 13, 1888, Mrs. Sears having formerly been Miss Elizabeth C. TenEyck, of that place. Mr. Sears came from New York and is at present employed in Tepper Brothers' store on West Front street.

—A study of the ads is a part of the "business" of every woman who does any buying for the home.

COLBY SPENT $15,449.59.

(By Telegraph to the Daily Press.)

Trenton, Nov. 14.—Although he received only about 41,000 votes in New Jersey for Governor, Everett Colby, the Progressive candidate spent $15,449.59 in his campaign. This was shown today when complying with the corrupt practices act, he filed his statement of campaign contributions and expenditures with the Secretary of State. He is the first of the Gubernatorial candidates to file such a statement.

CRISIS IN MEXICO?

(By Telegraph to The Daily Press.)

Washington, Nov. 14.—Secretary of State Bryan did not confirm the sensational statement made in some newspapers today about Mr. Lind making demands upon Mexico with attendant threats of overt action by the United States in case of refusal. Mr. Lind has made known what the Government of the United States desires of the Huerta administration but failure to comply immediately will not precipitate a war crisis.

EXPECT HUERTA TO RESIGN.

(By Telegraph to The Daily Press.)

A despatch from Mexico City timed noon today says that General Huerta is expected to resign within twenty-four hours.

SHOOK OFF DEATH.

Ordeal Through Which Archdeacon Stuck Once Passed.

Archdeacon Stuck, who climbed Mount McKinley, the great American peak, once had his life saved in a most extraordinary way.

Late one evening, while exploring in the arctic regions, he was unlucky enough to fall through the ice into the water on his way back to camp. He was accompanied by an Eskimo boy in charge of a sledge and a team of dogs, and the boy soon had him out again, but as the thermometer was then about 70 degrees below zero the possibility of saving his life seemed very remote. He was wet through, of course, and before a fire could have been got well alight the chances were that he would have frozen to death.

The resourceful boy thought of a better plan than that. The explorer was already scarcely able to move, but the boy took one of the dogs out of the traces and forced the archdeacon to take its place. Then he lashed the unfortunate man's legs until he was compelled to run, applying his whip mercilessly every time the archdeacon showed signs of flagging.

In this way the boy kept him moving rapidly toward their camp, and by the time they reached it the terrible lassitude of death that had threatened to overcome the archdeacon had been shaken off.—Pearson's Weekly.

SOOTHING STEINITZ.

Pathetic Scene After Lasker Had Beaten the Old Master.

For thirty years the late William Steinitz beat every player who ventured to oppose him and was at last beaten by a mere youth. I had prophesied that his hour had come, writes Robert J. Buckle in the Chess Amateur, and at Hastings the moment he saw me he rushed in with a redhot attack. "How dare you say Lasker would beat me?" he almost screamed in response to my outstretched hand and attempt at a smile of welcome.

Lasker had actually beaten him, as I had foretold. The crowd looked on for a row. We were in the dining room of the Queen's—a score of masters present. I took his arm and led him outside.

"You had no right to say it," he cried, "and I demand an explanation." He continued to protest until we had reached a quiet corner. "Why did you say it—why did you say it?" he repeated shrilly.

I waited till he had blown off steam, then "Because you were sixty," I said. That softened him. He examined me with his innocent blue eyes.

"A man of twenty-two," I continued, "after a hard day's play is fresh next morning. A man of sixty-two is still brain fagged. You were giving the odds of forty years. It was too much."

A Sunset In Scotland.

It was a sunset of strange tints that evening, a background of clouds of deep violet tipped with crimson. The sky, of the very palest blue, had been turned by the brightness of the sun into a lake of silver, in which floated small fleecy cloudlets of brilliant rose pink, like islets floating in a crystal sea. The rays of the sun behind the purple clouds threw long shafts of dazzling brightness, which tipped the dark background with silver as the sun kisses the petals of a daisy. Every peak in the long range of mountains on the west was rose tipped, but the highest of them all towered clear and cone shaped in the distance, glistening in a shimmering mantle of silver and pale blue, as if the sky had wrapped it round its own cerulean color.—"A Garden of Spices," by A. Keith Fraser.

Do We Dodge Death?

Can we mortals always be trusted to do the right thing? The fear of death is general. Life is sacrificed every hour because the rules of health are not obeyed. Death is the one great monster of dread and from whom all flee. Yet how many safeguard their living in such a way as to avert his coming? The rules of health are violated because of the immunity we feel, but finally the penalty must be paid. No argument is needed to enforce the lesson. Everybody knows it. The rules of right living are clear, explicit. Vice, intemperance, wrong living, overeating as well as overdrinking, continue to pay their tribute to the undertaker and the graveyard.—Leslie's.

—You can make it pay you to read the store ads in today's paper—make it pay you in actual savings on purchases you need to make. Try the experiment.

SPECIAL

Saturday Store News

SALE OF CUT GLASS $2.59

All large useful pieces; beautiful rich cutting. The best American make; consisting of Ice Cream Trays, 9-inch handled Nappies, 8-inch Salad Bowls, Sugar and Cream Sets, 12-inch Vases, Large Water Jugs, Celery Trays, Mayonnaise Sets, Fern Dishes, Orange Bowls, 9-inch Handled Comforts, 9-inch Fruit Bowls, etc.

Presenting Values up to $6.00.

None Charged or Sent C. O. D.

Now on Exhibition in the Window.

WOMEN'S SHOES $2.89.

12 styles in patent leather and gunmetal calf with cloth or kid tops; values up to $3.50; the above price for Saturday only.

STAMPED APRON PATTERNS 10c.

Consisting of white plaid nainsook and enough embroidery to work same; an inexpensive Christmas gift.

SILK LILSE STOCKINGS 29c.

In black and tan colors; have double sole and high spliced heels and garter tops. The regular 39c a pair quality.

BOYS' OVERCOATS $3.50.

A lot we want to close out; sizes 4 to 10 years. Kerseys, Beavers and fancy mixtures; coats that sold at $6, $7 & $8.

SILK WAISTS AT $1.98.

Made of splendid quality Japanese silk in black, white and colors; also in neat stripes; tailored effects; well worth $3.00.

SALE OF MATTRESSES $6.95.

Elastic cotton felt, full 45 lbs, made in two parts; covered with good quality ticking; many mattresses sold at $10 are not as good as these.

TAFFETA SILKS 25c.

A yard; regular 79c quality. Short lengths in all the staple colors and white; splendid chance for those making fancy articles.

MEN'S NIGHT SHIRTS 45c.

A special lot of excellent quality Outing Flannel Night Shirts. Equal to many sold regularly at 75c.

PETTICOATS AT 98c.

Worth $1.50. Made of cotton messaline; some with silk flounce, black and colors; extra good value.

$2.75 COMFORTABLES FOR $2.19.

Covered with fancy figured silkoline, with 9-inch plain color borders; filled with white cotton and full size.

SALE OF SHEETS 55c.

Full size, 81x90, seamless, made of extra good quality soft finished muslin; would be good value at 75c.

THOSE WOMEN'S HATS AT $1.50.

Are the greatest hat proposition you've ever heard tell of. Think of buying ready-to-wear hats, new nobby styles in plush, velvet and velour; really worth $5.00 and $6.00, at $1.50

VISIT OUR SHOE DEPT.

Woodhull & Martin Co.

VISIT OUR BAKERY DEPT.

The Store that gives you 5 per cent. Profit Sharing Coupons.

SITUATION IN MEXICO ENCOURAGING, SAYS WILSON

(By Telegraph to The Daily Press.)

Washington, Nov. 14.—President Wilson personally made the following statement this afternoon:

"The Mexican situation is very encouraging, promising the elimination of Huerta."

He will not give out a statement, however, for the present nor go into further details.

ROYAL ARCANUMITES OF UNION COUNTY GATHER

Edwin A. Marsh, of the Plainfield Council, No. 711, R. A., and W. DeWitt Stanford, of Resolute Council, attended the meeting of the Fireside Council in Westfield last night at the call of the grand regent, there being delegates present from every lodge in Union county. The Westfield Council initiated Dougles Class into the order and conferred the fourth degree on Theodore S. Class.

The Grand Regent at that time called together representatives of the eleven Union county councils for the Class initiations to be held in Fireside Council, January 8, and plans were proposed for that occasion.

MRS. ANDREWS M'DOWELL WASHINGTON CAMP PRES'T

Mrs. Andrew McDowell, the local delegate to the National camp, Patriotic Order America, held at Atlantic City, recently, presented her report and officers were nominated at the regular meeting of Washington Camp, No. 1, held yesterday afternoon in the Babcock building. A rising vote of thanks was given to Mrs. McDowell for her report. These nominations were made:

President, Mrs. Andrew McDowell; assistant, Mrs. Mary Clawson; vice-president, Mrs. Catherine Force; assistant, Mrs. Sadie Emmons; conductor, Mrs. Florence Waldron; recording secretary, Mrs. Helen Freeman; financial secretary, Mrs. Lucetta Smith; treasurer, Mrs. Mary Cable; guard, Mrs. Sadie Gescheidt; sentinel, Mrs. Minnie Polon; chaplain, Mrs. Jeanette Van Pelt; orator, Mrs. Andrew McDowell. After the business there was a social hour.

—Advertise in the Daily Press.

TRUSSES

NEW FITTING ROOM

Elastic Hosiery, Supporters, Braces, KNEE CAPS, ANKLETS, Etc.

William M. Walsh

North and Watchung Avenues, Plainfield, N. J. 'Phone 158.

OPP. DEPOT.

Albert E. Walker

The engineer of the "Do It For Plainfield" edition.

YESTERDAY'S LOCAL WEATHER.

8 a. m. temperature	41
8 p. m. temperature	50
Maximum temperature	58
Minimum temperature	35
Mean temperature	46
Normal temperature	42

THE TEMPERATURE.

The temperature report from The State Trust Company for today is as follows: 9 a. m., 46 degrees; 11 a. m., 52 degrees; 1 p. m., 53 degrees.

Headquarters for

GIBSON'S RYE

E. C. WESCOTT.

115 East Front Street.

HOT WATER BOTTLES

Buy them from us and save the annoyance caused by the seams opening, frequently the case with a seamed or two piece bottle.

The kind of Hot Water Bottles sold by us are of one-piece construction of the finest quality maroon rubber, there are NO seams or joints to give way and cause a leak.

These bottles have many superior points over the seamed or two-piece bottle.

Let us show them to you and tell you of the forty different uses they can be put to.

SCHREINER BROS.

Prescription Druggists

PARK AVE., COR. SECOND ST.

DO YOUR CHRISTMAS SHOPPING EARLY

THREE "MAGNETS"

That Draw the Crowds to Van Arsdale's

Reliable Qualities—Very Moderate Prices—and a Square Deal.

Very latest fashions, too, that goes without saying.

Then add the character of our STORE SERVICE. We employ only the most skilled salespeople and they will gladly show you every shoe in the house, if necessary, until you are SATISFIED.

VAN ARSDALE'S

127 EAST FRONT STREET

FROM 1875 TO 1913

CITY NATIONAL BANK PLAINFIELD, N.J.

From the day the City National Bank was established in 1875 to the present time, it has been known as a Safe, Conservative and Successful Banking Institution. Many of our depositors who started in a small way have increased their deposits to large proportions. Although we are old in years, we are progressive in methods and afford the best modern facilities.

ORGANIZED 1875. Checking Accounts are invited.

3% Interest Paid on Daily Balances of $500 and over, subject to check

4% Interest paid on Savings Accounts.

CITY NATIONAL BANK

PLAINFIELD, N. J.

Capital $150,000.00

Surplus and Profits $300,000.00 (all earned)

Deposits $2,800,000.00

DO IT FOR PLAINFIELD!

That's Our Slogan and This Is the Industrial Edition of the Plainfield Daily Press.

The Issue Consists of Forty-Eight Pages and Thirty-Two of These Pages Are Devoted to Plainfield of 1913—Its Industrial, Social and Religious Activities and Opportunities Being Given Special Prominence.

THE MEN WHO MAKE THE PLAINFIELD DAILY PRESS

—Photo by Stone & Luckey.
Leslie R. Fort.
Business Manager and Treasurer of Plainfield Press Co.

—Photo by Stone.
Ralph L. Morrow,
Editor, vice president and secretary of Plainfield Press Co.

BUSINESS AND REPORTORIAL STAFFS. —Photo by Stone & Luckey..
Left to right, top row, Joseph Mitchell, messenger; Thomas M. Muir, reporter; James A. Thompson, reporter; William Peacock, reporter; Benjamin Berse, collector; middle row, Chauncey F. Colthar, bookkeeper; Walter C. Dobbins, city editor; R. E. McDonagh, circulation manager; Corra Ryno, advertising manager; lower row, James J. McNamee, sporting editor; Miss Idabelle Conover, clerk; William J. Schooley, reporter.

MECHANICAL FORCE. —Photo by Stone & Luckey.
Left to right, top row, Winfred C. Cram, linotype machinist operator; Charles Hewitt, pressman; Thomas Lynch, foreman press room; middle row, Robert F. Scott, advertisement compositor; Edward C. Searing, foreman composing room; Frederick Meeker, linotype operator; Herbert Schinkel, apprentice; lower row, Henry Dresselt, linotype operator; Thomas Heron, advertisement compositor.

POLICE OF SPAIN

In Andalusia They Are Seen In All Their Shabby Glory.

ARSENALS ON MOVING LEGS.

They Will Put a Pistol to Your Head With the Greatest Politeness and Lock You In a Cell With Infinite Courtesy—Mines of Misinformation.

He is polite, is the Spanish policeman. There is a live and let live air about him. He possesses neither the easy and kindly dignity of the policeman of London nor the truculence of the policeman of New York, but he is very, very human. And he has the blessed gift that no other brand of policeman seems to possess of appearing to be more than an ordinary person.

True, he is armed. He is an arsenal moving on legs. But something tells you that he wouldn't really hurt a fly. I like him.

And here I must say that he is not to be confounded with the guardia civil. The guardia civil is quite another person altogether. He is stern and austere, and he patrols country districts and lonesome mountainous places. He was used to put down the bandeleros, those adepts in the art of swift, forceful borrowing, whose presence did so much to heighten the romance of old sunny Spain. The guardia civil killed off these gay financial artists, but now, even after his job has been finished, he still wears a cold, austere air. He is indeed not to be confounded with my friend the policeman.

The first time I met the Spanish policeman was one night in a certain town in Andalusia. Truth compels me to state that I met him in a professional way. I was indulging with others in a row when he appeared—in force. I was gathered in by five of him. But how polite he was! He put his pistol to my head, or, rather, the five of them put their pistols to my head, and made me feel that I would be doing him the greatest of favors by coming with him to the police station.

The whole affair was courtliness itself. To be arrested in such a manner was to have a privilege conferred upon one. At the police station I was again treated with politeness and in the end—with a locked door.

The Spanish policeman is not too well paid. He sports not an ambassadorial salary. All he gets is 2 pesetas a day. He is therefore amenable to the friendly and considerate tip. This, I must hasten to say, however, makes him none the less a worthy and effective guardian of law and order.

He is shabby of uniform. But that is not his fault. It is the fault of a frugal government. In appearance he looks something like an English postman and an impoverished Spanish officer. But there is artistry about his shabbiness. He fits into the picture.

Very often, especially in Andalusia, he is old and rather infirm. One is often sorry for him as he bumps along with his sword trundling behind him. But he has the wisdom that goes with age. If he sees a row he looks at it with his blind eye and allows it to simmer down—a very good thing with rows.

If you ask a Spanish policeman a question he is politeness itself. But his answer will be wrong. He is a mine of misleading information. He doesn't know. Indeed, what he doesn't know about the names of streets and the way to get to them and things generally would fill an encyclopedia. If you want to know anything you must not ask a Spanish policeman. Respect him, for he is of the best, but don't ask him questions.

In the nighttime he sometimes carries a lance. He is then called a sereno, presumably because he brings serenity upon troubled waters. He looks very picturesque on a clear, star lit night and makes one think of the times of old—the times one reads about in historical romances. But he is always harmless, always peaceful and ready for a friendly gossip. He is really a sereno—a serene person. His lance is merely there to round off his artistic and romantic appearance. And it is not a sharp lance. I know, for I have often felt the edge of it—when the sereno courteously handed it to me for inspection. But it looks artistic when seen in the distance on a star lit night.

The policeman of Catalonia is somewhat different from the policeman of Andalusia. He is alert, pushful and interfering. He is apt to want to know who you are and what you are and what your business may be. But Catalonia is not Spain. It is a place where the people rush about doing all manner of things. They like work, and, what is worse, they like other people to work. And their policemen take after them.

No, the Catalonian policeman cannot truly be called a Spanish policeman. If you want to see the true Spanish policeman you must go down to Andalusia.

And you will like him. You will feel for him the friendliest regard. You will see him ambling casually along with stooped shoulders and trundling sword. And should you have to make his acquaintance in a professional way you will find that he will deal with you as an easy and kindly father would deal with you. If he arrests you he will arrest you in a way that won't injure your feelings. I can recommend him.—Bart Kennedy in London Star.

He conquers twice who restrains himself in victory.—Syrus.

—The habit of thrift would, eventually, lead a housewife to become an ad-reader. But the habit of ad-reading quickly leads to the habit of thrift.

Canal's Last Problem Cucaracha Slide. Gaillard, Digger of Cut

CUCARACHA slide at Culebra cut is a thorn in the side of the progress at the big ditch. Its persistent sliding has now caused a barrier to waters of Gatun lake, which after the dynamiting of Gamboa dike it was supposed would flow into and fill Culebra cut. A channel recently cut through the slide enabled the waters of the Atlantic to mingle with those of the Pacific.

Lieutenant Colonel David Du Bose Gaillard, who was invalided home almost immediately after he had completed the digging of Culebra cut, was battling with the problem of Curacha when he was compelled to seek rest. This slide was his last and visibly weakened but still unconquered enemy. When Colonel Gaillard went to the isthmus he was put in charge of all excavations in the canal prism except that incidental to lock and draw construction. This meant that it was his duty to break down the mountains of the isthmus of Panama.

The Culebra cut runs through the backbone of the American continent. It is eight miles long, and it was the only place on the isthmus which presented a continuous problem of dry digging.

The army officer dug the Culebra cut "to the bottom," but at Cucaracha and in its immediate vicinity the earth and the rocks of the mountains, finding a part of their foundation removed, began to move toward and into the excavation, seeking for a new foothold. The engineer dug indomitably. Hill after hill found its angle of repose, and the landslide stopped save at Cucaracha and at points close to it, where the sliding was persistent.

Photo by American Press Association.

LIEUTENANT COLONEL DAVID DU BOSE GAILLARD, WHO DIRECTED THE DIGGING OF CULEBRA CUT.

CULEBRA CUT AS IT LOOKS TODAY, SHOWING SECTION DREDGE WORKING ON CUCARACHA SLIDE.

Cucaracha's deposited material is, however, light. It seems to be the belief of the engineers that the suction pumps of the dredges can take out the deposit and that when finally this persistent cockroach, for that is what Cucaracha means, gets its angle of repose there will be no danger that the ships of the world will find the feet of the cockroach troubling their progress.

When Colonel Gaillard started his isthmian work he knew that he must overcome the landslides which were certain to start when the mountains through which he was to make his way showed that their footholds were becoming insecure. He made his way fighting. Literally he was obliged to shackle the feet of the great hills. He did it, and engineers say that his work is for all time.

While the work which confronted Gaillard at Culebra cut was not perhaps the greatest individual piece of engineering on the isthmus, it generally was regarded as the most trying and probably the most difficult because of the problems which were presented. Colonel Gaillard during the early years of his contest with the landslides never knew what a morning was to bring forth. Overnight the mountains were likely to break loose and to cover with their deposits the tracks and even the cars which were used to remove deposited material. Steam shovels were likely to be overturned, and there was always the danger in the rainy season that the slides would form dams, cut off the drainage of the cut and flood the scene of the working.

It was the hard work, the nervous strain, the worry and the tropical climate combined which broke the engineer's health just before the hour of his final triumph.

THE DAILY PRESS IN BOUND BROOK will be found on sale or delivered to any address every afternoon by Hoagland's Union News Stand at station, and A. Barron, newsdealer.

W. & J. SLOANE

The New Tariff on Oriental Rugs

effective January 1st, 1914, advances the cost of some qualities and reduces that of others.

While we are not advancing anything, we are now offering at materially reduced prices those qualities on which the duty will be lower,

affording an immediate opportunity to effect

A Saving Even Greater than the Actual Difference in Duty.

It is the quality of the merchandise, not its published price, which determines the saving to the purchaser—quotations of extravagant reductions generally indicate, to thinking people, excessive original prices.

As it is our desire to appeal to the common sense rather than to the credulity of the public, we invite a comparison of our qualities with those offered elsewhere, as the most convincing method of demonstrating the real saving represented by our prices.

Prices Range from $7.00 Upward

FIFTH AVE. & FORTY-SEVENTH ST., NEW YORK

Announcement!

In connection with our custom department, where all garments are made on the premises, prices ranging from $25.00 up.

We can now supply you with made-to-measure clothes made by a well-known New York concern, whose name we cannot mention as we are selling these clothes below their standard price.

These garments are tried on and fitted before finished the same as custom tailored clothes.

Suit or Overcoat TO MEASURE $16 to $25

Guaranteed to be the best obtainable for the money.

H. J. HOOK & CO.
Merchant Tailors
120 NORTH AVE. PLAINFIELD

ADELBERG'S CLOAKS AND SUITS

MEN'S, BOY'S & CHILDREN'S SUITS AND OVERCOATS

Charge Accounts Solicited

129 E. FRONT ST. PLAINFIELD N.J.

When Placing Your Insurance It Will Pay You to Remember

J. C. POPE & COMPANY
First National Bank Building,
111-13 EAST FRONT STREET.

Griddle Cake Season

Nothing tastes better for breakfast these chilly mornings than delicious cakes and syrup. Only the best materials used in preparation make them delicious.

Hecker's Old Homestead and Nabob Flour make fine cakes.

Maple Syrup, pure and fresh, now in the market.

Strained Honey and Honey-in-the-Comb, for those who prefer it with their cakes.

NEUMAN BROS.
GROCERS
Watchung Ave. and Fifth St. Telephone 760
Efficient and Rapid Delivery Service to All Parts of the City

Mono Storage
WAREHOUSE
North Avenue
OPP. FREIGHT HOUSE
125 East Front Street

HAND'S EXPRESS CO.
OLD RELIABLE
STORAGE
All Rooms Separate, Light and Dry
Furniture Packed and Shipped
Office 69 Somerset St. 'Phone 541

Your Residence

for the Fall season possibly requires attention to

AWNINGS being taken down, repaired and stored.

WINDOW SHADES made specially and hung or furnished from stock.

CURTAINS, curtain goods, draperies (of which our stock is now complete in new fall patterns); curtain fixtures, and UPHOLSTERY work.

Competence enables us to SERVE SATISFACTORILY; postal brings attention and estimates gladly given.

Mr. B. F. Snyder in charge.

HENRY J. SIEBERT & CO.
1147 E. Jersey St., opp. Proctor's, Elizabeth, N. J. Phone 852

AUCTIONEERS.

MURRAY'S
Storage Warerooms
At 326 to 332 West Front Street, near Grove Street. The oldest storage in the city, formerly the Plainfield Storage Co. Over 40 separate rooms, dry and airy, large and small, at very moderate prices. Many years' experience in handling, buying, selling, packing and appraising goods.
ROBERT MURRAY, Auctioneer. 'Phone 666.

The Leading
Auctioneers
W. A. SCHORB & CO.
Also Dealers in Second Hand Furniture—Bought and Sold.
120 Madison Av., Jackson Blg
Telephone 1707-W.

Auction Shop Sale!
Of Second Hand Furniture, Stoves, Oil Cloth, New Guns, Musical Instruments, and Books, in order to clean up. No reasonable offer refused.
OPEN EVENINGS.
STARCK'S
Removed to
103 WATCHUNG AVENUE
One Block South of Trolley Transfer Station. 'Phone 1674.

Dr. R. C. WORMLEY
DENTIST
HOURS: 9 a.m. to 5 p.m. 7 to 8 p.m.
308 E. Third St. PLAINFIELD, N. J.
10 28 1mo

—Some store may be placing on "special sale" just now the article you have not felt like paying "regular" prices for.

BANKRUPTCY SALE

By virtue of an order of the United States District Court, District of New Jersey, bearing date October 27, 1913, in the matter of

F. L. C. Martin Automobile Co.

bankrupt, William G. DeMeza, as Trustee, will expose for PUBLIC SALE subject to confirmation of Court, to the highest bidder, on

TUESDAY, NOV. 25, '13 at 10 a.m.

at 304-312 Park Avenue, Plainfield, N. J., all the goods and chattles of the bankrupt, consisting of automobile supplies and accessories, automobiles, machinery, tools, office fixtures and other merchandise, including lease of building 304-312 Park avenue, Plainfield, N. J.

The Trustee will receive prior to Thursday evening, Nov. 20, 1913, at 6 p. m., at his office sealed bids for the entire personal property, lease and business as a whole and going concern; reserving the right to reject any and all bids and to be subject to confirmation of Court.

A CASH DEPOSIT OF 25% will be required from all bidders.

WILLIAM G. DE MEZA, Trustee, 152 Park Ave., Plainfield, N. J.

VINCENT W. NASH, Jr., Attorney of Trustee.
7-7 10 15 14 17 19 21

CHILD WELFARE EXPERTS GATHER IN WASHINGTON

Washington, D. C., Nov. 14.—The four-day session of the fourth annual meeting of the American Society for the Study and Prevention of Infant Mortality, which opened here today has attracted a large number of child welfare experts, physicians, statisticians, and representatives of various boards and organizations in some way concerned with the welfare of infants. Dr. L. Emmett Holt, of New York, the president of the organization, called the gathering to order and will preside at all meetings.

Eugenics and prenatal care are two of the most important subjects which will be discussed during the meeting. Other topics which will be taken up and discussed fully by the scores of delegates include problems of infant hygiene and infant feeding, standards of training for infant welfare nursing, continuation schools of home-making, the relation of vital statistics to plans for social betterment, and the relation of the plan for the conservation of infant life to the general ideals of conservation.

Among those who have been placed on the program for discussion of the subject of prenatal care, which will be taken up at tomorrow's session, is Mrs. Max West, of the United States children's bureau, who is the author of the recently published government document on prenatal care. Dr. J. W. Schereschewsky, of the public health service, has been assigned to lead the discussion on the relation of heat and infant mortality. A symposium on the use of vital statistics in preserving infant life will be opened by Dr. W. C. Woodward, health officer of the District of Columbia. This will include brief statements by various health officers and others on the necessity of bettering the system of keeping birth statistics in this country. Dr. Cressy L. Wilbur, of the census bureau, is expected to be one of the speakers on that subject.

RELEASES FIGURE IN FIGHT

(Continued from page 1.)

to the $20,000 note settlement would in the words of Artemas Ward be "2 mutch," and Mr. Dawson desisted.

There was no attempt, however, on Mr. Dawson's part to show that Smith ever got the $2,496.01 mentioned in the release.

In the course of a colloquy between court and counsel for the defense over the $20,000 note transaction, Mr. Colie volunteered the comment that the arrangement for the taking up of the note was entirely right, the transaction as to the subsequent recovery was "entirely wrong."

Two releases and a receipt, the latter of like purport as the releases, had relation to 408 shares of stock in the Weaver & Benjamin Cattle Company, were put in evidence. As all three instruments covered exactly the same shares, Mr. Colie wanted to know, "Why so many acknowledgements?"

The complainant nor any one else entitled to speak seemed able to enlighten him.

The case will go on again next Wednesday.

THE DAILY PRESS IN DUNELLEN will be found on sale or delivered to any address every afternoon by Edward Pennock, druggist and newsdealer.

A Good Way

to save the cost of a new SUIT or OVERCOAT is—Let us have the old one to be cleaned. We will return it looking like new. Shall we call?

Dry Cleaning and Dyeing.
Alterations and Repairing.
PRICES REASONABLE.

A. Rotgun
432 Watchung Ave. Tel. 1976-W.
Nine Years with G. O. Keller.

Chrysanthemums

and all other seasonable flowers Daily shipments from our greenhouses. Wedding decorations and bouquets a specialty. Prices always moderate. Deliveries in Greater New York. Telegraphic connections with florists in all cities of U. S.

STANLEY
159 E. Front St. Tel. 928.
Greenhouses, South Ave., Netherwood. Tel. 928, 331-J.

T. A. MOORE
UNDERTAKER
612 E Sixth St.
Tel. 741-R

A. M. RUNYON & SON,
UNDERTAKERS
402 Park Avenue. Telephone No. 40.
Office open day and night.
Office of Hillside Cemetery.
New York office—50 Great Jones St. Tel. call 3245-Spring.
New York Embalmers License—1220.
New York Registered Licensed Undertaker No. 215.

Established 1872.
P. CASEY & SON,
UNDERTAKERS AND EMBALMERS
Office 114 Park Avenue, Tel. 684-W. Res. 417 W. 3d St., Tel. 584-W. Office open day and night. N. Y. office 10 E. 22d St. Tel. 3094-Gramercy.

JAS. J. CHAS. A.
J. J. & C. A. HIGGINS
FUNERAL PARLORS
Park Ave., Cor. Fourth St. Tel. 1752-J
Our Booklet Entitled
"A Modern Mortuary Establishment"
Sent Upon Request.

L. L. MANNING & SON,
STEAM GRANITE WORKS
Corner Central Ave. and West Front St.
Opposite First Baptist Church.

DIED.

CLARK—William A., at Truell Inn, Plainfield, N. J., on Thursday, November 13.

Funeral services at the residence of his son, 210 West Eighth street, Plainfield, on Saturday, at 11 a. m.
11 13 2

SITUATIONS WANTED—MALE.

WANTED—Position on farm as superintendent or farmer; have expert knowledge. Frank J. Bridgens, Jutland, N. J. 11 10 6

HOUSEWORK, 25c an hour, wanted by handy colored man. 661 West Third street. 10 28 tf

ROOMS AND BOARD WANTED.

WANTED—By young man, commuting to New York, a first class room in private family; board optional; good neighborhood. Address, stating price, S. L., care Press.
11 13 3

HELP WANTED—MALE AND FEMALE.

WANTED—Married couple; white. Call Mrs. Keller's agency, 22 Somerset place; 'Phone 1724. 11 14 2

WANTED—Men and women to advertise and take orders; $60 month guaranteed; experience unnecessary. Address J. Alfe, care Press.

Classified Advertisements---Copy Received Until 1:30 P. M. Daily

One cent a word for first insertion, one-half a cent a word for each subsequent insertion of the same advertisement for less than one month. Fifty cents a line for one month. **Double Charge for Capitals. No advertisement received for less than 10 cents. *No Display or black face type used in this column.***

The Plainfield Daily Press cannot give information regarding advertisements for which answers are to be sent care of the Press. Persons replying to office addresses must make or leave written answers as stated in advertisement.

FOR SALE.

FOR SALE.—Several driving horses, also some business horses; all kind and true and good wind. Apply 775 Kensington avenue. 10 20 tf

TOP soil, sod and gravel for sale. D. F. Dugan, 511 East Seventh St. 10 10 tf

FOR SALE—One horse and cow. 672 West Seventh street. 11 1 tf

FOR SALE—Single oak heater; cheap. 175 Duer street.

GOOD work horse (male) for sale; reasonable to quick buyer. Address Roney F. Randolph, R. F. D. No. 1, Plainfield, N. J. 11 14 2

FOR SALE—Babcock electric runabout recently overhauled and painted and new battery installed; leather upholstered, wheel steer, windshield, new tires; will travel 60 miles on one charge, from 5 to 25 miles per hour; an ideal car for ladies' use; price very reasonable. Address Babcock, care Press. 11 10 6

FOR SALE—Fine pullets and roasting chickens, 50 cents to $1.00; speak quickly if you want them. Tel. 1648-M., 86 Fairview avenue.
11 12 4

FOR SALE—Bargain, 1913 Cadillac touring car, complete, new tires, slip covers, Bumper electric horn, etc. Apply A. C. Thompson Auto Co.
11 12 3

FOR SALE—Ebony cabinet sideboard. Can be seen at Mono Storage Co., North avenue. 11 12 3

FOR SALE—$2,500 mortgage at 6%, on modern house, well rented Elston M. French, No. 171 North avenue. 9 26 tf

SITUATIONS WANTED—FEMALE.

TWO girls (white) want places, one as cook, other waitress and chambermaid; Plainfield reference. Call Mrs. Keller's agency, 22 Somerset place; 'Phone 1724. 11 14 2

POLISH girl wishes position at general housework; can't speak English. 1432 West Third street.
11 14 3

POLISH girl wishes position at general housework; references. 352 Evona avenue. 11 13 3

YOUNG lady desires position as stenographer; graduate from Plainfield Business College. Address L. L., care Press. 11 13 3

LAUNDRESS wishes work at home or by day. 618 West Fourth street.
11 13 3

DRESSMAKING or other sewing out by day or at home. Dressmaker, 415 East Seventh street. 11 13 3

WANTED TO RENT.

WANTED—One or two rooms for light housekeeping by single gentlemen. Address A. K., care Daily Press.
11 10 6

HELP WANTED—FEMALE.

WANTED—Girl for general housework; reference. Apply 434 West Seventh street. 11 14 3

WANTED—Experienced saleslady. Woodhull & Martin Co. 11 14 3

WANTED—Old Irish cook wanted, with reference; wages $34. Address Irish Cook, care Press. 11 14 3

WANTED—An experienced (colored) chambermaid and waitress; references required. Apply 506 West Seventh street. 11 13 2

WANTED—Girl for general housework; small family. 59 Westervelt avenue. 11 13 tf

WANTED—Woman to do general housework. Apply 145 East Sixth street. 11 13 tf

MONEY TO LOAN.

MONEY TO LOAN on bond and mortgage. J. T. Vail. 8 20 tf

MONEY TO LOAN on bond and mortgage. Mulford, opposite depot.
12 28 tf

MONEY TO LOAN on bond and mortgage. Manning, 183 North avenue. 10 14 tf

$25,000 TO LOAN at 5 per cent. in sums to suit, on good mortgages. Elston M. French, 171 North avenue
9 29 tf

REAL ESTATE FOR SALE.

FOR SALE—Good house for colored people; 6 room house, part improvements; right in town. See Mr. Vanderhoef, at Woodhull & Martin Co. 6 26 tf

FOR SALE—At sacrifice, modern ten room house. 326 Belvidere avenue. 11 12 tf

FOR SALE—Lot on Cedarbrook road, 150x115 feet; thirty-five dollars per foot. J. T. Vail, North avenue.
10 2 tf

LITTLE TALKS BY THE WANT AD MAN

Copyright, 1913, The Int. Syndicate, Baltimore.

No. 31.

"SOME philosopher once said: "There would be no profit in owning a gold mine if somebody else didn't want gold."

It is upon the law of supply and demand that all business is based.

The merchant who best advertises his wares is most likely to supply the demand of his fellow-beings, provided his wares are right and his prices reasonable.

People with demands to be supplied depend upon the newspapers to guide them to stores where the most economical and satisfactory shopping is possible.

This means that the modern newspaper is really something more than a dispenser of news—it is also a shoppers' guide—a directory in which the ever-changing story of the business man is sure of wide and respectful attention.

People read the Classified—the Want Ad. pages—read them closely, regularly, confidently. Write out your announcement today—now—Mr. Merchant, and put your name and your business before the great purchasing public—put your claim for more business where it is sure of consideration—in the CLASSIFIED columns of this newspaper.

The Want-Ad Man

(All rights reserved, 1913, by Jerome P. Fleishman)

ROOMS AND BOARD.

WANTED—In good home, board by the week for young, highly respectable mechanic. Address J., care of Daily Press. 10 4 tf

NICELY furnished front room to rent; heat and light. 41 Duer street.
11 8 6

TO LET—Attractive rooms, with board. Mrs. L. R. Williams, 137 Crescent avenue. 2 24 tf

PLEASANT rooms with board, first class neighborhood. Miss Kline, 21 Sandford avenue. 10 16 tf

TO LET—Rooms with board. Mrs. Purcell, 209 East Seventh street.
9 23 tf

MISCELLANEOUS.

WALK a block and save a dollar. U. B. Crane's new hat store, Watchung and Second. 11 14 3

TAXIDERMIST—Birds and animals stuffed and mounted. T. W. Sisty, Wayside Park; 'Phone 1299-J, Dunellen, N. J. 11 14 3mos

SAVE your coal; guarantee coal saving secret; will send for 25 cents; guarantee satisfaction or money refunded. Address K., 353 East Third street. 11 11 5

1,900 BY CHRISTMAS—First Baptist Bible school invites to membership everybody not elsewhere enrolled. 3 18 tf

ASHES and dirt removed; also manure for sale. George Miller, 518 West Fourth street. 11 12 13

EMBROIDERY, INITIALS, ETC.—Order taken for all kinds of embroidery and initials; first class work; prices reasonable. Mrs. C. S. Groot, 768 Woodland avenue; telephone connection. 11 13 1mo

HORSEBACK RIDING — Astride and side, quickly and correctly taught; moderate rates; habits furnished. Saddle horses to hire; also horses boarded; best of care guaranteed. Riding School, 775 Kensington avenue, Josef Grandi, Prop.
10 20 tf

LOST AND FOUND.

LOST—Pet puppy, with collar on; answers to name of "Happy." Reward if returned to 70 Rockview avenue. 11 14 2

LOST—Pocketbook, containing lady's gold watch, two gold rings and money. Reward, 12 DeKalb avenue.
11 14 2

LOST—Brindle bull dog, black face, one blind eye. Simpson, 541 West Sixth street, or 'Phone 1133.
11 6 tf

LOST—White and brown hound dog, named "Doc." E. L. Hand, Scotch Plains. 11 12 3

LOST—Tuesday afternoon, black Boston bull pup (female). Reward if returned 1320 Watchung avenue; 'Phone 386-W. 11 13 2

LOST—Black Scotch terrier. Reward if returned to H. N. Underhill, 11 Rockview avenue. 11 13 tf

LOST—Alderny cow, leather holder. Notify Chief Weiss and Collector Brown, North Plainfield. Reward.
11 5 tf

WANTED—MISCELLANEOUS.

LAUNDRY work wanted, satisfaction guaranteed; fancy or delicate fabrics laundered with greatest care; curtains and blankets done equal to new; dry cleaning. Agency Gardner & Vail, collar and cuff laundry. Goods called for and delivered. Telephone 2143-W. 429 West Fifth St.
11 13 13

WANTED—Auto for equity in house. W. R. Way, 308 Watchung avenue. 11 8 6

WANTED—Immediately, $2,500 on first mortgage. Address J. H. C., care Press. 10 23 tf

REAL ESTATE AGENTS.

REAL ESTATE for sale, rent and exchange. Insurance in strong companies at lowest rates; money loaned on real estate. Thickstun & Emmons, 197 North avenue.

FOR RENT.

FLATS to let, with all improvements, for colored people only. Inquire H. Kohn, 661 West Fourth street. 10 31 tf

THREE rooms to let, with gas and city water. Inquire 311 New street.
11 1 tf

TO LET—Office in Vanderbeek building, corner Park and North avenues; heat and light furnished. Inquire A. M. Vanderbeek, 119 East Front street, Griffen's hardware store. 10 2 tf

FLAT to let, five rooms, all improvements. 538 West Fifth street, or enquire 432 Watchung avenue.
11 11 tf

FOR RENT—3 rooms, city water and gas. 434 East Fifth street.
11 14 3

FOR RENT—5-room house, 764 Woodland avenue; moderate rent; part improvements. 11 7 tf

TO LET—Six-room house, part improvements; rent reasonable. 664 South avenue. 8 25 tf

FOR RENT—8 room house, part improvements; fine condition; rent $17. 231 Somerset street. 11 14 6

FLAT to let in Dunellen, 5 rooms and bath; all improvements; corner Dunellen and Lincoln avenues.
11 10 6

TO LET—7-room house, reception hall and bath. Inquire 1115 West Front street. 11 10 tf

4 AND 5 room apartment to let on Webster place, near Seventh street, with improvements. Call 770 Woodland avenue. Tel. 1687-W.
10 28 tf

FOUR rooms, central; city water. J. Manley, 321 Park avenue. 11 13 tf

FOR RENT—2 rooms and bath in new Manning building, corner Park avenue and Depot Park, heat and water furnished; $15 per month. C. D. Manning, 183 North avenue.
11 13 6

THERE is one vacant house in brick row, with all improvements, on Second street, near Church. Inquire W. R. Van Derveer, 231 East Second street. 10 30 1mo

FOR RENT—Desirable furnished rooms; board optional. 415 East Seventh street. 11 13 3

FOR RENT—Store, centre of town, rent reasonable; also two large, light lofts. Apply Elston M. French, 171 North avenue. 11 6 tf

TO LET—Eight room house, all improvements; good location; garage. Inquire 222 Madison avenue.
11 6 1mo

TO LET—Handsome apartments; all improvements; central location; moderate rent. Inquire of P. C. Thomsen, 306 East Front street.
2 21 tf

TO LET—124 Madison avenue, large store, light and airy; steam heat. Inquire Fred Endress or janitor. 5 29 tf

TO LET—7 rooms and bath; all improvements. 510 New street, near West Fifth street. 5 25 tf

HOUSES $12 to $50; flats, $10 to $30; stores $7 upwards. D. McInness, West Third street, Tel. 1198-W. 6 30 tf

TO LET—Flat, all improvements; janitor's service, corner Front street and Madison avenue. Inquire Fred Endress or janitor. 5 29 tf

MOVING PICTURE OR STEREOPTICON SHEET FOR RENT; big enough for the largest hall. Apply Daily Press office.

EMPLOYMENT AGENCIES.

EMPLOYMENT Agency, Mrs. Keller, 22 Somerset place, the oldest and most reliable (all nationalities). 'Phone 1724. 7 1 tf

MURRAY'S Employment Registry Office, for reliable help; good references and faithful service commands good positions for all nationalities, which we always endeavor to supply. 326 West Front street, near Grove. 'Phone 666. tf

F. J. SKINNER, employment agency, 146 Central Ave.; 'Phone 1953. First-class help and first-class places furnished. 11 9 tf

HELP WANTED—MALE.

WANTED—Two young men (white), 17 to 18 years old, to work in store; reference. Address R. A., care Press.

WANTED—Boy with wheel to deliver orders. 424 Watchung avenue.
1113 3

—It pays to use Press ads.

UNITED WHOLESALE MILLINERY CO.

LADIES Never Better Millinery News Than This

Manufacturers' Samples of

Trimmed Hats at $3.49

We had the preference and were fortunate enough to purchase the entire sample line of one of New York's largest trimmed hat manufacturers. We bought them at our price, therefore we sell them accordingly. Some are trimmed with two ostrich plumes, ostrich bands, fur, flowers and combinations. The trimmings are worth twice the amount.

We Wholesale Them Direct to You For $3.49. Come Early

UNTRIMMED SHAPES

Silk Plush and Silk Velvet Dress Shapes. Hundreds of shapes to choose from; black and colors; retail values, $3.98 to $7; **OUR WHOLESALE PRICE DIRECT TO YOU,** . . . **$1.29**

200 Black Velvet Shapes, twelve styles, retail value $1.98; **OUR WHOLESALE PRICE DIRECT TO YOU,** **79c**

OSTRICH PLUMES

Black, white and all colors. Large fluffy heads. All male stock. The finest assortment in New Jersey to choose from. Direct to you at wholesale prices from **$1.44 to $8.00.** Retail values from $2.98 to $15.00. If you are looking for Ostrich Plumes, look elsewhere, then come here before buying. You can buy two here for the price asked elsewhere for one.

Hats Trimmed Free

Buckram Frames Retail values 39c to 50c. Our wholesale price **21c**

"UPSTAIRS LOW RENT MEANS LOW PRICES"

UNITED WHOLESALE MILLINERY CO.

228 W. FRONT ST., PLAINFIELD SEBRING BUILDING

Entrance next to Slonim's Jewelry Store. Look for the big clock outside. Open Evenings till 9. Saturdays till 10. Up one short flight. "Look for Blue and White Signs"

Headquarters: 707-709 Broad St., Newark, N. J. Branch: Broad & E. Grand Sts., Elizabeth.

Millinery Direct to the Public and Milliners at the Same Wholesale Prices to Both.

Jewelry, Silverware and Watches

make ideal gifts for any occasion because of the lasting pleasure they give recipients.

Special sales are not made by us. We believe that in keeping our stock up-to-date, and selling at a reasonable profit, we have the goods which appeal to the taste of discriminating buyers. Many of the articles now in our stock are exclusive designs and will make suitable and pleasing wedding gifts.

The choice of goods now being displayed is unusually wide and the reasonableness of our prices add pleasure to the choosing.

PETER DELGYER The Jeweler

130 PARK AVENUE

Phone 893-J Near Front Street

FOLKES & COX

LADIES AND GENTS TAILORS

SUITS MADE TO ORDER.

Remodeling, dry cleaning, dyeing and pressing. Special attention to monthly contracts for cleaning and pressing. Four suits and one overcoat cleaned and pressed at $1.50 per month. Second hand clothing bought and for sale.

328 Liberty St., corner Fourth. 'Phone 710-J. 1 7 tf

TEST THE QUALITY.

of our "WALDORF" Canned Goods. They are carefully selected from the best vegetables and prepared and canned under the most sanitary conditions. Try them and you'll get the right flavor and quality. Prompt deliveries.

W. W. Dunn

THE PARK GROCER

Duer Street and Lincoln Place.

LOZIER CAR CROSS-COUNTRY TRIP RECORDED BY FILM

Neil Patterson, the former Olympic athlete, who has just left San Francisco on a motoring trip to New York city, has introduced a decided novelty in transcontinental travel. Patterson writes from Los Angeles that he has secured the services of a moving-picture operator and intends to record the 5,000-mile tour of his Lozier Six in a film story.

"We have over 20,000 feet of film, in addition to material for taking 5,000 individual photographs," says Patterson, "and, judging by some of the pictures we have already taken on the Pacific coast, the stunt should be a winner."

A number of well-known Detroit capitalists are backing Patterson and his companion, Ben Holladay, in their effort to secure the first moving pictures of a trip across the American continent.

Arrangements have been made to follow the Lincoln highway as closely as possible and supply depots will be established en route to furnish the travelers with additional films and photographic supplies.

The complete film record of the trip from coast to coast is expected to exceed in interest the majority of travel pictures taken abroad. In addition the pictures will have a larger importance from an educational standpoint in boosting good roads and illustrating the present condition of the Lincoln highway route. The party expects to reach New York city by December 15.

IMPROVEMENTS FOR 1914 AS SEEN IN THE OVERLAND

Nearly all of the 1914 models have made their appearance and so far no startling radical changes have been disclosed. Most all show mechanical betterments, but the great tendency has been towards body refinement and more complete equipment.

With the machines that sell up in the thousands it has been very easy to add all the latest wrinkles which make for comfortable operation, but it has been a problem for the builder of the moderate-priced machine to do likewise and not raise the price.

The 1914 Overland is a good example of what has been done in this respect. The new equipment includes electric headlights, electric side, dash and tail lights, storage battery and ammeter. Also mohair top and boot, clear-vision windshield, Stewart speedometer, electric horn, tools and tire repair kit.

The wheel base has been increased to 114 inches and, although the Overland has always been an easy car to start with the crank, it is fitted with the Gray Davis electric starter and generator. This raises the price slightly, but those who desire this luxury will not object to the small addition.

BRIDAL COUPLE MAKE LONG MOTORCYCLE TRIP

No one in Napoleon, Ohio, was surprised when it was announced that the bride of Harry W. Long had chosen the motorcycle as the means of taking their honeymoon tour. Not because motorcycle honeymoons have become so common in Ohio—though there are numerous couples in the Buckeye State that have chosen this means of spending their honeymoon but because Mr. and Mrs. Long have been known as two of the most enthusiastic riders in Napoleon.

Mr. Long has a side-car attachment for his motorcycle, but though, Mrs. Long says side-car riding is better than riding on a train, she prefers the saddle and on this tour she is riding on the tandem seat of her husband's cycle.

About the same time the Longs were starting on their long honeymoon trip, another Ohio couple, Captain and Mrs. Glen, of Cleveland, were also starting life together awheel. And the captain gives credit to his motorcycle for having a bride at all, for it was his dexterous handling of the two-wheeler that first interested Mrs. Glen in her future husband.

HOW TO DRIVE YOUR CAR THROUGH MUD AND SAND

There is quite a knack in driving successfully through sand and clay, according to Dr. Charles G. Percival who took a car 55,000 miles, and from Mexico to the Arctic Circle.

"In heavy sand deflate the tires about one-third," he says, "and if the sand will not be subdued then put on your chains, but be sure and pump the tires up after passing through the sand, in soft mud, clay and the like do not deflate the tires, but put on your chains. If it is bad do not continue to spin the driving wheel, which only makes the hole larger, and lets the car down to the axle or differential. Don't fill up the hole with stones and other rubbish. Jack up the car on a flat board, with a solid stone or log foundation beneath, and then fill in the hole you have made with anything solid, but level with the board, and drive off onto it. A great deal of trouble can be avoided by keeping to the center of the road as much as possible."

—Advertise in the Daily Press.

TIRES WITHSTAND HAIL OF MEXICTAN BULLETS

General Lucio Blanco, commanding the constitutionalist forces in Mexico, undoubtedly owes his life to the effectiveness of his tires to withstand the bullets from the Federal sharp-shooters.

Through flying bullets General Blanco drove his Firestone-shod car into the thickest of the recent battle at Matamoros, Mexico. Tires, riddled with bullet holes and jagged scars, are mute testimonials that the Federals could shoot straight, although none of them penetrated the tough fabric. One large cut especially appears to be made by a glancing ball from a machine gun.

The tires certainly proved their worth and quality, for Blanco never stopped. Firestone tires saved him from being taken prisoner. His life depended much on his tires and the general showed rare, good judgment when he made his careful selection.

The many winning race drivers have shown the same kind of judgment in selecting dependable tires as Firestone tires have been on most of the winners this season.

UNIFORMS FOR INSPECTORS IS THE PLAN OF MOTOR DEPT.

Trenton, Nov. 14.—Letters pertaining to the enforcement of the automobile law were considered yesterday at a conference between Commissioner Job H. Lippincott and the inspectors of the State Motor Vehicle Department. One question discussed was the advisability of procuring uniforms for the inspectors next spring.

This, it was thought, would avoid much difficulty, since a signal from a uniformed officer would give a motorist no excuse for failing to stop upon the ground that he did not know he had been hailed by an inspector. It is probable that the suggestion of uniforms will be put into effect.

Another question debated was the advisability of dividing the State into two general sections to facilitate the enforcement of the motor vehicle law. No decision was reached upon this point.

GREAT-GREAT GRANDMOTHER RIDES A MOTORCYCLE

Almost every pleasant afternoon last summer Mrs. Catherine Osborne, who is ninety-two years old, took a spin about Warren, O., on a motorcycle. Mrs. Osborne rides with her great-great-grandson, William Bowen.

"When I was eighty-six years old I had my first ride on a train," said Mrs. Osborne. "And I thought that experience was the crowning event of my life. But I didn't even begin to live until this summer, when I took my first motorcycle ride. It's the greatest sport imaginable."

MOTORCYCLE NOTES

A lineman of the Chicago Telephone Company recently covered eighty-two miles on his motorcycle in one day. During the day he made forty-three stops, in many instances having to climb telephone poles in order to make the necessary repairs to wires.

Mr. and Mrs. Glen A. Scott, of Marion, Ind., have just completed a 500-mile motorcycle honeymoon trip. Another Indiana couple who recently made their honeymoon trip by motorcycle was Mr. and Mrs. Ross Berry, of Bruceville.

The first girl motorcyclist to become a member of the Wanderers' Motorcycle Club of Toronto, Canada, was Miss Mabel Wilcockson.

Finding the horse and buggy method of transportation too slow, C. R. Adams, a grain buyer of Mound City, Kan., has purchased a motorcycle to use in visiting the farmers in Linn county.

Richard Scott, a rural mail carrier, of Cambridge City, Ind., recently covered his twenty-five-mile route on a motorcycle in ninety-seven minutes. He delivered mail to ninety-seven boxes on the route.

350 MILES DAILY.

Four one-day trips of 350 miles each were made in quick succession recently by Arthur Holmes, chief engineer of the H. H. Franklin Manufacturing Company. Mr. Holmes, driving a new Franklin Six-Thirty touring car with full passenger load, left Syracuse at six o'clock one morning and drove 350 miles to Boston, arriving there at five minutes past seven that evening. The run was made in 13 hours and 5 minutes. Two days later he returned to Syracuse in 12 hours and 48 minutes, averaging over 27 miles per hour. Later in the same week Mr. Holmes duplicated the performance in practically the same time and each trip was made without mishap.

NEW RECORD MADE.

A new record for a motorcycle trip from Chicago to Denver has been established by Harvey Bernard and Jack Purdy, of Chicago. Riding on a single speed, eight-horse power motorcycle, with a sidecar attachment. The young men made the 1,200-mile trip in just four days, riding only in the day time. The weight of the outfit exclusive of the riders was 580 pounds.

SCHEUER'S WEEKLY BARGAINS

BROOKFIELD EGGS, PER DOZEN.....35c

CRYSTAL DOMINO SYRUP, SMALL CAN, 13c; LARGE.....23c

A GOOD NO. 6 BROOM, EACH.....25c

Evaporated Milk Gold Cross or Peerless Brand, 3 tall cans 25c	Blue Label Catsup 25c kind 19c	Granulated Sugar 25-lb bag with Other Groceries $1.19
Imported Sardines Boneless, Packed in Olive Oil, 25c kind 19c	Breakfast Cocoa Gold Medal Brand ½-lb can 15c	Crisco, used where you would use butter or lard; 25c can 22c
Choice Pink Salmon 1-lb can 9c; 3 for 25c	Old Dutch Cleanser Chases Dirt, 3 for 25c	Campbell's Soups Assorted Kinds, 3 cans 25c
Large Bottle Queen Olives, plain or stuffed 25c kind 21c	Full Quart Jar Queen Olives worth 40c 33c	Robertson's Scotch 1-lb jar jar 15c
Sunshine Biscuit Co.'s Takhoma Biscuits, the Cracker that splits 4c	Premier Prepared Buckwheat a package 10c	Kirkman's Borax Soap Powder 4-lb package 16c
Huyler's Premium Chocolate ½-lb cake 15c	Fruit Puddine Assorted Flavors 3 packages 25c	Beets, Sweet and Tender large can 9c
Jersey Pears No. 3 can a can 8c	Empress Brand California Asparagus a can 19c	Imported French Peas 2 cans 25c
Fancy Strained Honey 1-lb jar 21c	Fancy Comb Honey Light .....21c Dark 19c	Maple Sugar Butter for cakes or icing pail 21c
Swift's Borax Soap 10 cakes 37c	Swift's Pride Laundry Soap 32c	Swift's Premium Sliced Bacon 1-lb jar 27c
Japanese Rice Wafers Small pkg.....9c Large pkg.....23c	New Dried Peaches lb 12c	New Dark Fruit Cake lb 15c
Leggitt's O. K. Premier Coffee 1-lb can 32c	Barrington Hall Coffee 1-lb can 37c	Leggitt's Premier Peanut Butter 20-oz. jar 23c
Corn Meal White or Yellow 3 pounds 10c	New Lentils 7c lb 4 pounds 25c	Best Carolina Head Rice 3 pounds 25c
Rolled Oats Fresh and Sweet 6 pounds 25c	Loose Hominy 4c pound 3 pounds 10c	Loose Wheat Farina 6c lb, 4 pounds 22c
New Holland Herring All Milchner, keg 90c	Kippered Herring in Tomato Sauce can 10c	Best Lard Compound lb 11c
Buck's Mince Meat 5-lb pail 65c	New Table Raisins 1-lb package 15c	New Layer Figs Just Arrived, lb 15c
New Dill Pickles a dozen 20c	New Sauerkraut a pound 5c	New Sweet Cider a gallon 23c

IN OUR Meat Department

Forequarters of of Spring Lamb, lb .. 12½c	Fancy Fresh Jersey Hams, lb ... 18c	Sugar Cured Pork Goodies, lb 22c
Sugar Cured Boneless Bacon, lb .. 18c	Small Fresh Cal. Hams for roasting, lb . 16c	Fancy Fresh Killed roasting Chickens, lb 25c
Small Smoked California Hams, lb ... 13c	Fancy Meat or Link Sausage, lb . 20c	Fancy Fresh Killed Fatted Fowl, lb 23c
Sugar Cured Smoked Hams, lb .. 17c	Taylor's Fresh Made Pork Roll, lb 23c	Prime Cuts of Prime Rib Roast, lb 18c 20c 22c

Demonstration of the American Sugar Refining Co.'s Crystal Domino Syrup and Hecker's Pancake Flour; also all of Crystal Domino Products.

AND STILL THEY HAND SCOOP "THAT SMALL TOWN" TALK

IN THE SPORTING SPOTLIGHT

PLAINFIELD ELKS TOOK A BIG DROP

Week's Averages for Individuals and Teams Shows Many Decreases.

LOCALS ARE SEVENTH

Newark Has Displaced Paterson In First Rank and Leads League In Every Department of the Game—Clauss Still Leads Individually.

By virtue of the trio of wins hung up at the expense of the Plainfield tribe of Elk bowlers, the Newark quintet rose to first place in the league standing snatching the top rung from the Patersonians, who until this week cherished a big lead. Newark now leads in percentage, high score and team average and is traveling at a speedy clip out in front of the other nine contestants. Tied for third place in the team standing last week the Queen City herd looked big to its followers but the upset of last night caused a fall that sunk as far as a tie for seventh place before the bottom was struck.

Captain Clauss, of the Betsytown herd, is still on top of the individual average pile with a mark of 192.8 and his nearest rival is Captain Burton, of the Brunswick five, with 187.8 to his credit. Greenwald, of Brunswick, came up from fourteenth place to mingle with the leading quartet and Earle, of Hoboken rose from twenty-seventh to fifth place during the week. "Bill" Nash, who led the Plainfield pinners until the blow-up of last night, sank from his coveted eighth place to twenty-first and Blatz rose to the high water mark of the Plainfielders, although he dropped from tenth to eleventh position.

Campbell dropped from thirteenth to thirty-fourth place, Kiely went from the thirty-first row to the forty-second and Stout lowered his percentage from forty-second to forty-eighth place. Thus, every one of the Queen City representatives took a drop during the week and most of the falls were long and costly.

Last week Newark and Paterson formed the only curtain between the locals and the first place rung, for they are now confronted with the shadows formed by Hoboken, New York, Jersey City, New Brunswick, Paterson and Newark.

		G.	Ave.	H. S.
1	Clauss, Elizabeth	12	192.8	212
2	Burton, N. B.	9	187.8	202
3	Coyne, N. B.	9	187	213
4	Greenwald, N. B.	9	186.8	224
5	Earle, Hbkn.	15	186.6	256
6	Williams, Nwk.	12	186.3	222
7	Corydon, J. C.	15	186.2	227
8	McCormack, N. B.	2	186	203
9	Weingarth, Nwk.	12	185.6	235
10	Clark, Nwk.	12	184.11	222
11	Blatz, Pfd.	12	184.6	235
12	Steinbruck, Hbkn.	9	184.6	236
13	Beck, Eliz.	12	183.10	213
14	O'Gorman, Pat.	15	183.8	223
15	Gethman, Eliz.	12	183.3	208
16	Erler, Nwk.	12	182.3	213
17	Wright, J. C.	15	182	225
18	McCarthy, Ry.	9	181.4	221
19	Eagleking, Ry.	14	181.3	214
20	Taylor, Pat.	15	180.6	208
21	Nash, Pfd.	12	180.5	209
22	Miller, Hbkn.	15	177.8	216
23	Starr, N. Y.	15	175.8	214
24	Hinton, Nwk.	12	174.7	215
25	Russell, J. C.	15	174.6	236
26	Nolte, Eliz.	12	175.8	194
27	A. Westphal, N.Y.	9	173.6	208
28	Ernest, Pat.	15	173.5	216
29	L. Westphal, J.C.	15	173	231
30	Langton, Ry.	9	172.8	253
31	Wasserman, J. C.	15	172.6	233
32	Schenler, N. Y.	6	171.4	196
33	Corman, J. C.	15	170.11	215
34	Campbell, Pfd.	12	170.5	193
35	Harkins, N. B.	8	170.2	214
36	Keller, Eliz.	12	170	203
37	Roth, Pat.	15	169.10	232
38	Henderson, Or.	6	169.4	189
39	Eppel, Hbkn.	15	168.4	214
40	Romary, Pat.	15	168.3	219
41	Duffy, Hkbn.	1	168	168
42	Kiely, Pfd.	12	167.11	194
43	Gatzel, Or.	12	167.5	216
44	Hirsch, N. B.	8	166.6	183
45	Kessler, N. Y.	3	166.2	171
46	Mitelsdorf, Hbkn.	9	165.1	230
47	Haines, Or.	12	164.2	197
48	Stout, Pfd.	12	163.4	202
49	Baldwin, Ry.	9	162.7	190
50	Pringle, N. Y.	12	162.4	202
51	Maxson, Hbkn.	9	162.2	175
52	Coopery Or.	8	159.4	193
53	Worth, Ry.	9	157.8	180
54	Palmer, Or.	2	157	162
55	Schmidt, Ry.	9	155.5	190
56	Keaster, Or.	7	151.3	173
57	Kearney, Or.	3	151.2	167
58	Finnerman, Or.	4	148.3	167
59	Lang, Or.	2	141	143
60	King, Or.	4	133.2	153

ELKS' LEAGUE STANDING.

	W.	L.	P.C.	AVE.	H.S.
Newark	9	3	.750	914.5	1012
Paterson	11	4	.733	874.8	983
New Bruns.	6	3	.666	911.5	984
Jersey City	8	7	.533	711.13	979
New York	7	8	.467	863	923
Hoboken	7	8	.467	864.14	949
Plainfield	5	7	.417	866	936
Elizabeth	5	7	.417	905.5	981
Rahway	4	5	.445	825.1	927
Orange	1	11	.083	791.1	862

NEWARK PIN-KNIGHTS IN FIRST POSITION

Plainfield Elks Roll Poorly in Newark and Drop all Three.

Newark bowlers have taken first place in the Elks' League. The trick was turned last night on the Newark alleys when the Green street pin-knights took three games in a row from the Plainfield quintet, thus passing the Patersonians, who had been showing the way in the competition. In the other Elks' League match rolled last night the New York pin-knights succeeded in getting two games out of three on the Hoboken alleys.

It was classy pinning that the Newarks did last night the three totals being well over the 900 mark, while the visitors' best score was 843. Fred Clark did himself proud with 222 and two marks of 200, for an average of 207-1. Howard Williams rolled 214 and Dick Erler 213. The home team did its best pinning in the first game, in which it tallied 958.

The match in Hoboken was not marked by any great amount of clever pinning. The New Yorks were there for 915 in the second contest, this being the high total of the match. The closest game was the last, which went New York's way by thirty pins. L. Westphal's 231 and Engelke's 211 were the feature marks.

The scores:

PLAINFIELD.			
Blatz	158	195	192
Kiely	135	158	162
Stout	150	158	167
Nash	147	165	166
Campbell	175	167	141
Totals	765	843	828
NEWARK.			
Williams	214	170	182
Hinton	163	171	167
Clark	200	222	200
Erler	213	163	189
Weingarth	168	192	177
Totals	958	918	915
HOBOKEN.			
Eppel	170	181	198
Maxson	143	175	125
Earle	179	146	156
Miller	180	170	172
Steinbruck	186	192	178
Totals	858	864	829
NEW YORK.			
L. Westphal	168	231	169
Kessler	168	161	171
A. Westphal	161	147	179
Engelke	112	211	174
Starr	181	165	177
Totals	790	915	859

DOUBLE BASKETBALL CARD ON HOPE CHAPEL COURT

Another double-header is scheduled to be played on the Hope Chapel basketball court tomorrow night when the first team of the chapel takes the floor in the main attraction against the Good-Will Fife and Drum Corps, of Perth Amboy, and the Boys' Club aggregation pits its strength against a North Plainfield junior five. Both of the games give promise of being unusually interesting and Hope followers are looking forward to the first team clash with special interest as the Good-Will players are coming here heralded as winners.

The Amboy five has established a good record against Newark and surrounding towns and are confident of taking the locals into camp. During the week the chapelites played a hard game at Paterson but are back in condition again and despite the setback claim they will wallop the visitors tomorrow night.

Queries, Comment and Answers

Sporting Editor:

Query—Where will the first game of the National League race be played next year?—G. F. R.

Answer—Although the schedule has not been decided upon as yet four teams will play the first game in four different places. There are eight teams in the league and they will probably all start on the same date. You can't attend them all at once.

Sporting Editor:

Query—Where can I find the names and addresses of people I wish to canvass among in the city of Plainfield?—F. O. H.

Answer—The City Directory is the usual source through which this information is concerned but you may be able to find some "wise body" who will rattle off the addresses to you so that you will not have to waste your time looking them up.

Sporting Editor:

Query—I notice you have used the word "criterion" several times in stories on this page, what does it mean?—G. S. A.

Answer—You will find it among the "c's" in the dictionary.

Sporting Editor:

Query—How old is Christy Mathewson of the New York Giants?—L. G.

Answer—Matty is thirty-four years old.

Sporting Editor:

Query—What is the longest field goal kick on record —G. W.

Answer—J. T. Haxall, of Princeton, kicked a goal from placement in the game against Yale, November 30, 1882, that went sixty-five yards. O. J. O'Dea, of Wisconsin, drop kicked a goal sixty-two yards in the game against Northwestern, November 25, 1898.

Anxious—You don't ask a question in your letter, you state a circumstance. Be more explicit.—Sporting Ed.

Sporting Editor:

Query—Has Netherwood a Mayor?—S. O. K.

Answer—Not yet.

Sporting Editor:

Query—Has the candidate the right to watch the votes being counted at the polls Election night?—H. F.

Answer—A candidate has the right under law to be present when the votes are counted, anyone else who wishes to be present must get the necessary consent.

HARVARD GOT TWICE AS MANY POINTS AS RIVALS

Harvard trimmed Columbia in the Y. M. C. A. junior department College League yesterday afternoon by a score of 12 to 6, winning twice as many field goals as its opponent in the two limit periods of play. For the victors Giddes and Krausse monopolized the limelight, while Clay and Brower were the point winners for the losing side.

HARVARD.	G.	F.	P.
Krausse, f.	2	0	4
Giddes, f.	4	0	8
Hummel, c.	0	0	0
Drake, g.	0	0	0
Johnson, g.	0	0	0
	6	0	12
COLUMBIA.	G.	F.	P.
Stover, f.	0	0	0
Clay, f.	2	0	4
Brower, c.	1	0	2
Willet, g.	0	0	0
Searles, g.	0	0	0
	3	0	6

BORO GIRLS' MANAGER COMPLETING SCHEDULE

Miss Lillian Spencer, manager of the girls' basketball team of the North Plainfield High School, is completing her schedule of games for the coming season and has already signed up contests with Plainfield, Reading Academy, Westfield, Roselle and Roselle Park.

The borough feminine quintet is practising regularly in Saengerbund Hall and the N. P. H. S. five, although lighter than last year's quintet, will probably be equally as fast.

PLAYERS UPON WHOM YALE RELIES IN GAME WITH PRINCETON.

PUMPELLY KICKING GOAL FROM PLACEMENT — KETCHAM KICKING GOAL, OAKES HOLDING BALL

Above are shown two of the players Yale counts upon to help materially in its endeavor to defeat Princeton at New Haven on November 15. Ketcham is expected to have a steadying influence upon his team. Pumpelly is being primed especially for this game and the game against Harvard a week later. He will be used much as Kennard was used by Harvard a year or two ago, when he was pushed into the game at the psychological moment to kick a field goal. That is Pumpelly's specialty, and the Eli coaches are depending upon him to produce whenever the Bulldog eleven is able to work the ball to within scoring distance of the goal.

YALE BEATS PRINCETON, BUT 'TWAS ONLY A JUNIOR GAME

A team of Princeton Tigers was defeated by a margin of two points in the Y. M. C. A. junior College League basketball race yesterday afternoon by an aggregation of Yale bulldogs.

The shooting of Johnson and Wiltse was a feature of the winning team's work while Crone was the main contributor to the winning side's tally card.

YALE.	G.	F.	P.
Willet, c.	0	0	0
King, f.	1	0	2
W. Johnson, f.	2	0	4
Clarke, g.	0	0	0
Wiltse, g.	2	0	4
	5	0	10
PRINCETON.	G.	F.	P.
Marsh, c.	1	0	2
Goldosha, f.	1	0	2
Brownlee, f.	0	0	0
Ross, g.	0	0	0
Crone, g.	2	0	4
	4	0	8

COMPANY K WILL PLAY N. P. H. S. COURT FIVE

Another pre-season practise game will be played by the North Plainfield High School boys' basketball team in Saengerbund Hall tonight, when the Company K five will lineup against the schoolboys. Yesterday, Captain Burner put his men through a light shooting practise but there was no game.

Addison Newkirk, one of the regulars, is on the sick list, and his coupled with Love's injury has materially weakened the team. Two substitutes will therefore be in the game tonight.

TWO BASKETBALL GAMES IN THE Y. M. C. A. GYM

A double bill of basketball will be staged in the Y. M. C. A. gymnasium tomorrow night, this being the first bargain bill of the year for Y. M. C. A. basketball followers. At 8:15 o'clock the Marathon A. C., a uniformed quintet of North Plainfield, will take the floor against the Grace Church boys' five, playing between the halves of the Y. M. C. A. and Newark game.

The big attraction which brings together Newark and Plainfield promises to be a repetition of the two previous games in the association gym which were both interesting and close and some good basketball is promised for tomorrow night.

NUMBER CODE FOR THE FANS BENEFIT

Dartmouth Players Will Try the Following Code in Tomorrow's Game.

That New York football enthusiasts look upon the Dartmouth-Carlisle game at the Polo Grounds tomorrow as something well worth seeing is indicated by the way tickets are going in the advance sale—like the proverbial hot cakes. Though the disbursal of pasteboards has been on at the office of the New York baseball Club for only two days, it was announced by the officers of the club Wednesday that over 3,000 already have been disposed of.

It is likely that one of the biggest crowds in the history of football in New York will attend. Enough tickets will be left for the regular sale at the box office windows tomorrow to accommodate probably all who wish to buy, though the majority of the choice reserved seats are being sold in advance.

When the Dartmouth players try the "number" scheme at the Polo Grounds tomorrow the regulars and substitutes will be numbered as follows:

Hogsett, 1; Pudrith, 6; Beer, 8; Dunbar, 9; Colby, 10; McAuliffe, 7; Loudon, 2; Ghee, 11; Llewellyn, 12; Whitney, 3; Curtis, 4; Murdock, 5; Lafferty, 28; Redfield, 18; Wanamaker, 27; Cavanaugh, 29; Child, 16; Soutar, 24; Rogers, 14; Hinman, 13; Hickox, 17; Milmore, 15; Cumisky, 20; McCullough, 25; Hutchins, 26; Cannon, 21; Tuck, 22; Tucker, 23; Winship, 19; Ramage, 30.

BEST ROAD TO YALE PRINCETON CONTEST

After further investigation of the roads to New Haven the Bureau of Tours of The Automobile Club of America wishes to notify the many automobilists who will motor to the Yale-Princeton football game in New Haven, tomorrow, of changes in conditions since former reports were sent out.

The road from Westport through Bridgeport is in fine condition. A detour through the city of Bridgeport is not necessary and motorists from Westport entering Bridgeport on Fairfield avenue may follow the old direct route straight through the city.

Connecticut avenue construction work is finished and is better than the macadam streets. Stratford avenue is paved with wood and is open through Stratford. This gives a choice of routes and the latter is shorter and probably better for automobile traffic.

The direct road entering New Haven on the Milford Turnpike is quite worn so that it is rough. Automobilists are advised to turn off in Bridgeport or in Stratford and go by way of Derby to New Haven. This is a far better road and has the additional advantage of avoiding running through New Haven itself.

Yale Field is on the outskirts of New Haven on the road from Derby. To avoid the congested streets of New Haven, which will be crowded with over 5,000 automobiles it will be convenient to go the few extra miles necessary.

SCOOP *and* THE BOSS

Can Now Be Had in ATTRACTIVE PLASTER CASTS

Above illustration is half size, and gives a very good idea of the realistic little figures designed by Hop, the artist who draws from day to day the Daily Press Scoop comic series.

JUST THE THING FOR OFFICE OR DEN

Price 40c Per Set

or

25c singly. Come in . . see them. Use the coupon.

This coupon and 40 cents will entitle bearer to Scoop and the Boss statues or with 25c to either one singly. Get acquainted.

USE AUTOMOBILE IN BLASTING STUMPS

Farmer in Wisconsin Uses Regal Car for This Novel Purpose.

A farmer in northern Wisconsin recently purchased a Regal motor car and almost immediately discovered a new and novel use to which it could be put.

It seems he had secured a piece of acreage some distance from his farm which was thickly dotted with stumps. He set out to clear the land by blasting out the stumps and here pressed the Regal into service.

The necessary tools and dynamite were loaded into the rear section of the car and with his helpers, the owner drove to the distant field. The holes were then drilled for the dynamite sticks, the charges put in place and wired.

The usual method of blasting stumps is to connect a slow burning fuse to the charge of powder or dynamite. When all is in readiness the fuse is lighted with a match and the person who does the lighting takes himself off to await developments. This is a rather hazardous occupation, for sometimes the fuse smoulders for so long a time that it is considered out and often fires the blast just as an inspection is being made. Results under these circumstances are not to be desired.

Here the farmer showed considerable ingenuity, for he followed the method of blasting in vogue at stone quarries, that is, he wired several stumps in connection to be fired simultaneously. His resourcefulness did not end here, however, for he then utilized the dry cells in the car for the source of the necessary electricity to fire the blasts.

Much time is saved and practically all danger is eliminated by this unique method of blasting and great headway is being made in clearing the land.

IMPORTERS' AUTO SALON OPENED TO AMERICAN CARS

Several high grade American motor cars are to be included among the exhibits at the 1914 Importers' Automobile Salon. This announcement followed a meeting of the Importers Automobile Alliance.

At this meeting five applications on behalf of American built cars for space at the coming salon were considered and two were accepted. These are the Simplex and the Fiat, which will be exhibited side by side, with the leading cars of France, Germany, England, Belgium, Italy and Austria.

It is reported that two and possibly three other American makes will be exhibited at the 1914 salon. As in previous years the 1914 Automobile Salon will be under the management of Stephen J. Kjeldsen, of the Mercedes Import Company. E. Lascaris, manager of the De Dion Zouton, is president; T. Adams, of the Lancia, vice-president, and F. Sewell, of the Minerva Motors Co., treasurer of the Importers Automobile Alliance, Inc., under the auspices of which the annual salons are held.

THOUSANDS GATHER FOR BIG FOOTBALL BATTLE

New Haven, Conn., Nov. 14.—Thousands of followers of the colors of Yale and Princeton are gathering here for the game which will award football honors to one or the other university tomorrow. Hotels, clubs, fraternity houses and dormitories have been thrown open to the visiting classmen and graduates, and a large part of the city is gayly decorated in their honor.

Tomorrow's game will be played on the fortieth anniversary of the first meeting of Yale and Princeton on the gridiron. The initial contest between the two colleges took place here Nov. 5, 1873, and was won by Princeton. No games were played in 1874 and 1875, but the two universities have met every year since. Of the thirty-eigh contests Yale has won twenty, ten have been won by Princeton, and there were eight tie games.

Interest in tomorrow's game is intense, despite the fact that Yale's showing this season has not been such as to inspire her followers with an overabundance of enthusiasm. There has been no diminution in the demand for tickets, however, and a record-breaking crowd is expected to be on hand. The officials of the game will be: Referee, William Langford, Trinity College; umpire, Niel Snow, Michigan; linesman, David Fultz, Brown University.

Hunterdon County.

Miss Anna Sell, of Newark, is visiting her parents, Mr. and Mrs. William Sell, in Hampton.

Mrs. William Allen, of Hampton, is spending a week with relatives in Hackettstown.

Miss Florence Bowlby, of Newark, is visiting her parents in Hampton.

R. A. Weber, a Hampton mail-carrier is on a two weeks' vacation. Frank Shrope is filling his place.

Andrew Smith, of Elizabeth, is visiting Jacob Hill, of Spruce Run.

Miss Ethel Smith, of Spruce Run, is a guest of relatives in Newark and New York.

NOTES FROM LABOR FIELD

Letter carriers in Russia are paid from $12.50 to $17.50 a month.

Wages in Victoria, Australia, have increased almost 25 per cent. in 20 years.

During 1912 there were 1116 strikes in France, in which 267,627 employes were involved.

Last year there were 1,852,241 workers employed in factories in Great Britain, 890,834 of whom were engaged in the textile trades.

Women employed in the textile industry in Germany are in a majority over the men, there being 400,000 females as against 371,000 men.

Chicago janitors are to take a strike vote on Dec. 6. They demand a minimum wage of $60 a month for eighteen-apartment flat buildings down to a minimum of $8.50 for a one-apartment building.

The bureau of labor statistics of the Department of Labor of the United States has issued a bulletin urging the prohibition of night work for children eighteen years old or younger.

Statistics issued by the United States Government show that in proportion to the number of men employed there are more fatal accidents in the metal mines of the country than in the coal mines.

The last of a debt of $22,000 owed by the American Railway Union when it went to pieces some years ago has just been paid off bu Eugene V. Debs, who was founder and president of the organization.

An early announcement is expected of the result of the referendum vote just taken of the membership of the Bricklayers, Masons and Plasterers' International Union on the question of the establishment of an old age pension and disability fund.

The executive council of the National Sailors and Firemen's Union of England has decided to take a ballot of members of the union on the question whether they are prepared to refuse after May 1, 1914, to ship on board any ocean going craft that is not equipped with wireless.

As a party of the "safety first" movement the heads of the four great railroad brotherhoods have issued notice to their membership to the effect that in future the members will be held responsible for any railroad accidents or wrecks that result from carelessness in the use and displaying of signals.

Pennsylvania's new woman's employment law has gone into effect and the limit of hours for employment of women and girls is now fifty-four per week except in the home and on the farm. The new law prohibits the employment of women and girls for more than six consecutive days and not more than ten hours in any one day.

When the executive officials and delegates to the convention of the American Federation of Labor passed through Butte, Mont., recently on their way to Seattle they were presented with unique souvenirs by the Montana Federation of Labor. The souvenirs were in the form of a miniature show case containing samples of gold, silver, copper and other valuable ores produced in Montana.

MADE TO MARRY BY POLICE, MAN QUITS BRIDE AT ALTAR

Passaic, Nov. 14.—Instead of going to his wedding in a coach, as had been arranged, Michael Olko, of 153 Third street, went to St. Joseph's Polish church in the police patrol. He was accompanied by a policeman as his best man. His bride, Miss Matie Urhay, of 80 Fourth street, also was in the wagon.

The policeman stood by Olko's side until the couple had been pronounced man and wife. Then the bride and her friends left the church through one door, while Olko quietly withdrew through a rear door. There was a wedding reception Wednesday night at the bride's home, but the bridegroom was absent.

Olko was arrested early Wednesday on complaint of Miss Urhay. They had been engaged for some time, it is said, last Saturday being the date set for the wedding. Miss Urhay says she learned Olko was paying attention to another girl, so she demanded an explanation. When none was forthcoming, she had him arrested.

When Olko was arraigned in court Wednesday, Judge Costello told him he'd have to marry Miss Urhay or go to jail. It took Olko several hours to decide to marry.

So the police bundled the recalcitrant bridegroom and the bride into a patrol wagon, took them around for a marriage license and then drove them to the church.

—Advertise in the Daily Press. It brings results.

Big & Little Girls' Dept.

In the rear of the 1st floor. Frocks for school dressy wear in manly serges and ginghams; $4 to $4.50 values

For $2.00

J. A. Fass
THE PARIS STORE

Big & Little Girls' Dept.

In rear of 1st floor. Winter Coats in pretty new fashions, nicely trimmed with fancy buttons; $5 to $5.50 values

For $3.00

Quality Merchandise
THAT IS NOT HIGH PRICED

The fact that our store, our service, our merchandise, our windows, possess a distinctive air, oftimes leads to the impression that our prices are high. In an effort to discourage this impression we offer the following items as examples—for comparison and ask your judgment.

$15.00
Value $30
CHEVIOT SUIT

Semi-tailored model of cheviot. Cutaway coat and draped slashed skirt. Satin lined and well made

For $15.00

$12.98
Values up to $25
COATS

Of smart mannish coatings, basket weaves, chinchillas and boucle. Several different styles including three-quarter and full length models.

Other Coats at $5.98, $9.98 & $15

On sale at
J. R. BLAIR'S,
119 Park Ave.

NO SECONDS

If you are interested in any tools, hardware, cutlery and paint, please call at our store and let us demonstrate to you. These lines are built on honor, and if you will make a careful, unprejudiced investigation we are sure that you will agree with us that KEEN KUTTER Tools and Cutlery; Russell & Erwin Hardware and N. Y. Graves Paints are supreme. For sale by

F. A. Kirch & Co.

PHONE 578 205 PARK AVENUE

Reduction Sale

STILL ANOTHER WEEK OF BARGANS TO REDUCE OUR STOCK. A FEW MORE GOOD VALUES ADDED TO WHAT WE HAVE ALREADY OFFERED YOU.

59c Bleached Sheets, 72x90; made of extra heavy muslin; sale price 39c

39c Ribbed Vests and Pants; extra good value; no seconds; sale price 21c

39c Flannelette Petticoats; all colors; sale price 24c

$1.25 Petticoats, made of mercerized satin; blue, green and cerise; sale price 47c

59c House Waists, made of fine percale, only a few left; sale price 29c

$18.00 Plush Coats, trimmed with Persian lamb collar and cuffs; full 52 inches long; sale price 9.98

$15 and $18 Serge Suits in blue, black and brown; nicely trimmed. A special value; only a few suits left; sale price 8.98

ROSENTHAL'S
210 West Front St.
SECOND DOOR FROM PROCTOR'S.

HORTON'S Charlotte Russe
Fresh Twice Daily
325 W. FRONT ST.
Between Madison and Central Aves.
m-w-f tf

Furniture

You will need something new in the line of Furniture for the Fall and Winter months. We invite your inspection of the new styles sold at prices that mean such a saving to you.

Beds and Bedding

The same standard of quality this store has always sold and which has given us the reputation we now hold of giving you just a little more value for your money. That's why our business is growing.

P. S.—Get our estimate on your Shade Work.

L. B. Van Camp
FRONT AND SOMERSET STREETS.
Why Not Place Your Order Today?

New Lines of Thermos Bottles, Chafing Dishes, Fancy Trays, Coffee Machines

Joseph W. Gavett
WEST FRONT STREET

VAIL
JEWELER and OPTICIAN
236 Park Avenue
OPPOSITE NORTH AVENUE.

ADVERTISE All Your Wants, To Let, For Sale, Boards, Personals, etc., in The DAILY PRESS. **1c A WORD**

Of Interest to Women and the Home

The Housewife's Daily Economy Calendar

FRANCES MARSHALL

Variety In Cheap Green Vegetables.

Greens should be made wide use of by the economical housewife in winter. The fresh fruits and vegetables that add so much to the summer diet are lacking and their most economical substitutes is greens.

But there is no excuse for serving the same sort of greens day after day. Everyone tires after an indefinite serving of boiled spinach. There are so many ways of preparing it that it might be served once a week all winter and never be served twice in exactly the same way.

Spinach.

Of course, the first thing to do is to wash it thoroughly, and the next thing to do is to boil tender.

It should be put to cook in boiling, slightly salted water. When it begins to boil, note the time and let it boil rapidly for ten minutes. Then drain it through a colander, pour cold water over it to blanch it, and then prepare it in any desired way.

It can be chopped, and seasoned with butter, pepper and salt. It can be chopped and then heated in a saucepan with a tablespoonful of flour, two of butter and cupful of milk for every half-peck of spinach. It can be chopped and garnished with sliced or minced eggs, and flavored with butter and pepper and salt. It can be served in small mounds, each topped with a poached egg or with a tablespoonful of scrambled egg. It can be chopped and warmed up with any sort of stock and a little flour. It can be mixed with a cupful of thick white sauce and two beaten eggs, cooled, formed into fritters and fried. It can be served with cream sauce poured over it after it has been drained, chopped, seasoned and put on a hot dish.

Cabbage.

Cabbage is a healthful vegetable and can be so cooked that it is delicious. Like spinach, it becomes monotonous to the most agreeable family if it is served boiled day after day.

It can be chopped, after it is boiled tender, and served with cream sauce. It can be minced and warmed up with stock or cream and butter and pepper and salt. It can be shredded and cooked in a saucepan in three tablespoonfuls of melted butter until it is tender, then mixed with a well-beaten egg and a little sour or sweet cream, heated thoroughly and served quickly. It can be served with curry sauce. It can be boiled tender, put in a baking dish, sprinkled with cheese and baked for ten minutes. It can be boiled, well seasoned, and scalloped with cracker crumbs. It can be cooked with corned beef or salt pork or bacon.

Others.

Kale can be found in the markets in the autumn. It can be boiled like cabbage, minced, and heated through with broth and seasoning. Cauliflower, when it is not expensive, can be made wide use of. It can be cooked in almost as many ways as cabbage.

(Copyright, 1913, McClure Newspaper Syndicate.)

LINENS AND CRETONNES.

They Make Durable and Attractive Favors For the Yuletide Season.

Cretonne or linen may be made up into many attractive gifts. Boxes covered with it are not only handsome but useful Christmas tokens. Ordinary pasteboard boxes may be covered with the material and lined with a plain fabric to match the color in the pattern of the cretonne, or the boxes may be cut up and put together again to form any odd or pretty shapes which the maker may devise. The miniature cabinet illustrated here was made in that way. The separate pieces in this case were covered with the material and then stitched together to form drawers, while a large flat box was taken apart, covered and then joined to make the cabinet. The edges were finished with a narrow braid. Crystal buttons instead of the tiny brass handles may be used on the drawers if more convenient. This may be used as a trinket box.

An ordinary cardboard collar box may be turned into a thing of real beauty if it is covered with linen. It then becomes a delightfully artistic

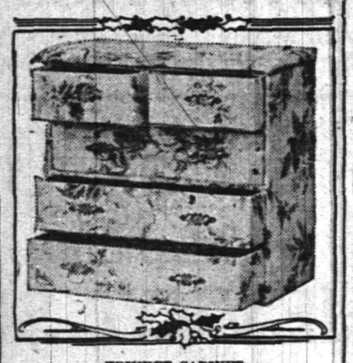

TRINKET CABINET.

box for a man's collars. The cardboard "flaps" must be taken off the lid, and these will not be required again. Now the box itself must be carefully taken to pieces. Each piece must be covered with linen previously embroidered in ribbon work and the inner sides lined with sateen. When you have covered and lined each piece of cardboard they must each one be neatly stitched together to form the box. The box can be finished off round its edges with a narrow silk cord.

Many men appreciate the gift of a little pocket pincushion, and delightful ones may be made of heart shaped pieces of cardboard, size about 2¼ by 2 inches. The pincushion should be covered with satin, upon which little pansies and a motto are worked.

—Advertise in the Daily Press. It pays.

Some Cookery Suggestions

SOME DELICIOUS SOUPS.

THESE nourishing clear soups may be served as attractive accessories to the Thanksgiving dinner. For ordinary occasions they add savor to a light luncheon and are just the soups to tempt the appetite of the invalid.

Bisque of Clams.—Take two dozen clams, wash them in their own liquor and chop fine. Strain the liquor through cheesecloth and add to it two quarts of water. Put it to boil, adding one teaspoonful each of chopped celery, pepper and parsley. Cook ten minutes, add the clams and cook five minutes longer. Rub one tablespoonful of flour in a tablespoonful of butter, add to the bisque, cook three minutes, then put through a puree sieve. Put on the fire, let boil up and add the beaten yolks of two eggs mixed with one pint of thin cream. Serve with crackers.

This Tastes Nice.

Cream of Rice Soup.—Take two cupfuls milk, two tablespoonfuls rice, a teaspoonful butter and flour, one-half teaspoonful salt, dash white pepper, a teaspoonful onion juice, a teaspoonful finely chopped parsley and one-fourth teaspoonful curry powder. Wash the rice, put on with two cupfuls of boiling water and boil twenty minutes. Put the milk on in top of double boiler, add the rice and rice water as soon as it boils. Rub the butter and flour together until smooth, and add to the rice and milk; add the salt, pepper, onion juice, curry powder and parsley; boil three minutes.

A Rich Soup.

Mock Turtle Soup.—Take half a calf's head, fresh and unstripped of skin, remove the brains and clean the head carefully in hot water, leaving it in cold water for an hour. Then put it in six quarts of warm water, with two pounds each of veal and pork and a roasted onion stuck with cloves, rind of lemon, two sliced carrots, a bunch of herbs and a head of celery. Let it boil slowly two hours, then take out the head and pork. Make forcemeat balls of the brains and tongue, break the bones of the head, put all into the soup and boil two hours more. Put into a small stewpan a piece of butter, onions sliced thin, with parsley, thyme, mace and allspice. Add flour to thicken and stir into the soup slowly. Boil gently one hour more, pass through a sieve, season with salt, cayenne, lemon juice and a pint of Madeira wine. Add mushrooms if desired and serve with lemons cut in quarters.

Anna Thompson

Daddy's Bedtime Story—

A Little Boy Who Could Sew Nicely.

He Made Another Quilt.

THERE is no doubt that small boys have not much taste for sewing.

"Though once when I was a small boy," daddy told Jack and Evelyn, "I knew a boy who could sew very nicely. His mother said that he should learn to use the needle when he was young, and then if he grew up and became an old bachelor he would be able to patch his own clothes and sew on buttons.

"And, let me tell you, he could sew very nicely. He had no sisters, and the evenings were sometimes dull.

"One night as they gathered around the evening lamp Georgie—that was his name—watched his mother take out her workbasket and begin stitching.

"'Mother, could I have a needle and thread?' he asked.

"'Certainly,' his mother replied. 'What are you going to make?'

"'I'd like to make something useful,' Georgie answered.

"'I'll tell you what you can make,' she answered. 'I'll cut out some patches, and you can make a quilt for your own bed.'

"Georgie was pleased with the idea, and when his mother cut out the gay patches to form a star pattern he went to work with a will.

"Every evening when they sat down at the table Georgie sewed more patches. Soon he had quite a pile of them done.

"When the patches were sewed his mother showed him how to put them together.

"Then she lined the quilt with cotton and tacked a plain piece of material on for a back. When she had bound the edges together Georgie had a handsome cover for his bed, and he was very proud of it.

"When this little quilt was done he set to work and made a larger and handsomer one for his mother. He seemed to have a knack in matching the colors, and his relatives saved 'patches' for Georgie's quilts.

"Every year a fair was given by the people of that part of the state. It was called the county fair. The farmers sent their finest cattle and fattest pigs to be shown. The farmers' wives sent jars of their best preserves, their choicest butter and finest hens.

"Besides this, there were all sorts of pretty and useful things made with the needle, and prizes were given for the nicest and best things of each kind.

"A dear old lady who admired Georgie's quilts told his mother he ought to send one to the fair to show.

"So a quilt did go off to the fair, and the judges were so tickled over the idea of a little boy having made a quilt that they voted to give him a handsome bicycle as a prize, and I'm afraid after that Georgie did not make many quilts."

TRY A PRESS WANT AD

SPECIALS FOR SATURDAY

Big Cut in Prices But Not in Quality

Sirloin Roast, lb	20c
Porterhouse Roast, lb	20c
Sirloin Steak, lb	22c
Porterhouse Steak, lb	22c
Chuck Steak, Hamburg Steak, Chuck Roast, lb	18c

LAMB

Legs Lamb, Hindquarters of Lamb, Shoulder Lamb Chops, Rack Lamb to Roast, lb	18c
Rib Lamb Chops, lb	22c
Shoulders of Lamb, lb	14c
Forequarters of Lamb, lb	14c

PORK.

Roast Pork, Fresh Hams, Loose Sausage, Link Sausage, lb	20c
Shoulders Pork, lb	16c
Extra Fine Sugar Cured Smoked Hams, lb	19c
Fancy White Potatoes, basket	50c
Red Star Sweet Potatoes, basket	45c
Cauliflower, each	10c & 15c
Oysters, quart	30c
Clams, dozen	15c

Fuchs & Perry

Successors to C. L. Applegate,

163 SOMERSET ST.

Phone 1710.

FREE DELIVERY

Practical Fashion Hints

By Alice Gibson

WE have had nothing more convenient or more becoming than the one-piece dress for many seasons. They are practical for out of door and in door wear and are doubly satisfactory if you make them yourself as many little individual touches may be added which count for a great deal in a dress.

7587 is an attractive model for the home dressmaker. Make it of silk poplin in one of the new colors and it will be appropriate for afternoon or street wear. One of the blues or browns that are so fashionable this fall would be effective with girdle and revers of brightly figured satin.

It is an excellent idea, if the vest be of a lighter material, to finish it separately, attaching it to the bodice with snap fasteners. In this way it may be kept fresh without much trouble.

In this design the bodice closes surplice fashion, has a broad collar and an inset vest. A three-quarter or full length sleeve may be used. A slightly draped four gored skirt completes the frock.

This dress may be made in size 36 with 4½ yards of 42 inch material.

This Is a Perfect Pattern

Be sure to state right size, measuring over the fullest part of the bust for dimensions.

It may be obtained by filling out the coupon and enclosing 15 cents in stamps or coins to the Pattern Department of this paper.

PATTERN COUPON

Name.....

Street and No.....

City and State.....

Pattern No. 7587. Size.....

A. E. Force & Co., "The White Store," carry all patterns in stock and the Daily Press recommends that its readers procure them there. They will be furnished by this paper when the orders come direct to us, through A. E. Force & Co.

James McCreery & Co.

34th Street — 5th Avenue — 23rd Street

New York

SPECIAL OFFERINGS

On Saturday, November the 15th

SUITS, COATS & SKIRTS

For Small Women and Misses

Afternoon Dresses of Velveteen finished with lace frill at neck; satin sash and buttons. **12.75**

Street Dresses of All-Wool Poplin,—frilled net vest and plaid silk trimmings. **16.50**

Coats of heavy All-Wool Fabrics in several attractive models. **9.75** to **19.50**

Separate Skirts of All-Wool Plaid Fabrics,—draped models. **3.75** and **5.95**

Skirts of Corduroy Velvet,—draped models. **5.95**

SUITS, COATS & DRESSES

For Juniors and Girls

Suits of Navy Blue Diagonal Cheviot,—short cutaway coat with fur-trimmed collar and kimono sleeves. Also plain tailored models. Sizes 14 and 16 years. **18.50**

Coats of Boucle, Mannish Mixtures, Zibeline and Chinchilla; cutaway model, buttoned to neck. Sizes 14 and 16 years. **12.50** to **18.50**

Dresses of Serge in various models. Size 6 to 16 years. **3.75** to **9.50**

School and Dressy Coats of Corduroy, Zibeline, Boucle and Chinchilla. Size 6 to 14 years. **7.50** to **15.00**

BOYS' CLOTHING

Hand-tailored English Model, Norfolk and Single-breasted Suits with two pairs of knickerbocker trousers; coats with patch pockets. Made of Imported Fabrics in new checks and stripes. Size 8 to 18 years. **8.50** and **12.50** value 12.50 and 16.50

Norfolk and Single-breasted Suits with two pairs of knickerbocker trousers. Made of Fancy Mixed Cheviot and Tweed or Navy Blue Serge. Size 8 to 17 years. value 8.50, **6.50**

First Long Trouser Suits with two pairs of trousers. Made of Brown and Gray Mixed Cheviot and Tweed. value 17.50, **12.50**

Bulgarian Overcoats with convertible collar and patch pockets. Made of Cheviot in Brown, Blue and Oxford Gray. Size 3 to 12 years. **9.75** value 12.50

CANADIAN FUR CO. FROM TRAPPER TO WEARER

595 BROAD ST. NEWARK

JUST ABOVE HAHNE'S

Thanksgiving Sale Of FINE FURS

Greatest Assortments—Latest Styles—Best Qualities

AT DECIDED MONEY-SAVING PRICES

SATISFACTION is one of the main things desired in FUR BUYING. To be satisfactory, FURS must be made from GOOD SKINS, with GOOD LININGS, showing GOOD WORKMANSHIP, and in GOOD STYLE. CANADIAN FURS possess all of these qualities, and at the same time Our Prices are 20 to 35 per cent. LOWER than GOOD FURS can be bought for elsewhere.

Our Thanksgiving Offerings Prove It

We Protect You

By Guaranteeing Every Article to Be as Represented

A SMALL DEPOSIT RESERVES ANY ARTICLE TILL XMAS

$40 Russian Pony Coat New Model, Elegantly Lined .. **24.50**

$55 Near Seal Coats In a stunning new model; special at... **39.50**

$65 Mink Marmot Coat Of best quality Beisky Marmot, spec. **47.50**

Fur Sets for Thanksgiving

Caracul Sets; $9.50 value; sale price..... **5.00**

Black French Sable Sets; $15.00 value.. **7.50**

$30 Near Seal Sets	18.00
$35 Jap Mink Sets	20.00
$50 Pointed Wolf Sets	30.00
$80 Fine Mink Sets	55.00
$65 Scotch Mole Sets	45.00
$75 German Fitch Sets	55.00

$22.50 White FOX SETS	Latest Model FOX SETS	$45.00 Black WOLF SETS	Reg. $55.00 SKUNK SETS
Genuine White Iceland Fox,	Red, Black or Brown,	Finest Manchurian Wolf. Spec'l.	Newest Model Muff and Scarf.
12.50	**18.00** up	**25.00**	**35.00**

Special Sale of MUFFS for Thanksgiving

$7.50 French Sable Muffs..3.75	$18.00 Black Wolf Muffs..9.00
$8.00 French Lynx Muffs..4.25	$20 Black Fox Muffs..10.50 Up
$9.50 Fine Coney Muffs....5.00	Separate Scarfs to Match, Specially Priced

CANADIAN FUR CO.

595 BROAD STREET, NEWARK

Instructions From the Factory

DISPOSE OF YOUR ENTIRE STOCK AT ONCE REGARDLESS OF COST

That Tells the Story

Tomorrow, Saturday, Nov. 15

And for ONE WEEK ONLY the Greatest Clean-up Sale of

Goodyear Raincoats for Men, Women and Children

WILL TAKE PLACE AT

GOODYEAR WATERPROOF CO.

174 EAST FRONT ST., PLAINFIELD.

CHAS. W. DeGRAW, Manager.

Should you be interested in buying a Raincoat as a Christmas gift, buy it now and save money. Should you want a Raincoat made by the best raincoat makers in the world buy it now and save money.

To appreciate the wonderful bargains we are offering for this week only it will be to your advantage to attend this sale. It will also be to your advantage to come early and make your selection.

This is a strictly bona fide legitimate sale and a visit to our store will prove it to your satisfaction.

Every garment has the Goodyear label which is a guarantee in itself.

LADIES' COATS $1.75 AND UP TO $10.00.
GENT'S COATS $3.75 AND UP TO $15.00.
CHILDREN'S COATS & CAPES $1.50 UP TO $3.50.

These are all high class Raincoats.

Don't forget the time and place.

174 EAST FRONT STREET, PLAINFIELD.

NAT BERNSTEIN

222 W. FRONT ST., PLAINFIELD, N. J.

Going Out of Business

Forced to Vacate—Our Lease Expires

All our stock consisting of MEN'S and BOYS' CLOTHING and full line of GENT'S FURNISHINGS MUST BE SOLD regardless of cost.

Take advantage of this opportunity and save money.

"Macbeth" has recently been acted in Japanese in Tokio for the first time. Eminent players took the chief parts in the play and the English-speaking element in the audience was hardly less impressed by the excellent performance than the native.

—Advertise in the Daily Press. It pays.

RITZ Inc.

BABCOCK BUILDING

CANDIES, ICE CREAM

DAINTY LUNCH

SATURDAY---A MIGHTY MOVEMENT OF WORTHY MERCHANDISE AT FAIR PRICES

Men's and Women's $2 and $3 Sweaters at $1.39.

Every sweater guaranteed to be new and perfect; material of all wool; assortment includes the latest shaker knit sweater stitch and fancy weave coats; some with shawl collars and others with Byron and low collars; with and without pockets; reinforced buttonholes; colorings in maroon, navy, Oxford, white and others; sizes 34 to 44; your choice while they last, at.....$1.39

BOYS' 75c HATS AT 50c.

Boys' Hats of Chinchilla; Rah Rah and Polo shapes. Fine all-wool materials in Navy, Oxford and Light Gray and Brown. Actual 75c values, while they last at 50c each.

MAIN FLOOR.

CANDY SPECIALS.

Home-Made Milk Chocolate-Coated Walnut Dates; regular 40c, special, the pound.....29c

Russell's Extra Fine Assorted Chocolates, 1-lb box; regular 80c, special, the box 59c

MAIN FLOOR.

WE GIVE AND REDEEM SURETY COUPONS

Agents for Butterick Patterns.

HAHNE & CO.

NEWARK'S STORE BEAUTIFUL BROAD, NEW and HALSEY STS.

Buy Furniture and Pianos on the Club Plan. Ask About It.

CHRYSANTHEMUMS AT 5c.

Another large quanity of Chrysanthemums will be placed on sale tomorrow morning and sold at the remarkably low price of 5c. The assortment includes ivorys, white and pink Enguehart, yellow and white Bonnidon, Boben Yellow, etc. These flowers are sold elsewhere at $1.50 dozen. For Saturday they have been marked down to 5c each, or 60c per dozen.

BASEMENT

$2 BOX OF FRESH CUT FLOWERS AT $1.00.

A beautiful box of fresh cut Flowers, consisting of Chrysanthemums, Roses, Carnations, Asparagus and Ferns; worth $2.00; only $1.00

75c Bunch of Pompom Chrysanthemums at 35c.

Fifty of these bunches, consisting of four dozen flowers to a bunch, will be sold at 35c. The assortment includes yellow, pink and white.

BASEMENT

Untrimmed Hats Low Prices

Some of the most popular shapes of the season in this collection for Saturday's selling. These instances of the low prices—

Velvet Hats, 95c to $4.50; Plush Hats, $2.45 to $4.45.

Ready-to-Wear Hats; values $3 to $5; at $2.25 to $3.95.

Children's School Hats; values 95c to $2.45; special 45c.

Wings and Fancy Feathers; Odd Lots, 5c, 10c, 15c and 25c.

Trimmed Hats Reduced One-third

The hats are mostly of velvet with fur, ostrich, numidi, roses, silver and gold lace and various fancy novelties for trimmings. Reductions of one-third the regular values will be made on the following priced hats: $50, $40, $32, $30, $27.50, $25, $22.50, $20, $18, $15, $12.50 and 10.

SECOND FLOOR.

Misses' and Junior 27.95 Suits at 14.95

Misses' and Junior Suits of Diagonals, Mixtures and Cheviots; two and three-button cutaway effects; draped skirts; the season's best shades; regular value $27.95; special at $14.95

Misses', Juniors' and

Small Women's Coats

$6.98 to $25.98

A splendid assortment of Misses', Juniors' and Small Women's Coats of Chinchillas, Astrakhan Cloth, Boucle, Zibeline, Wool Plush and Novelty Mixtures; ¾ length models; shawl, notched and sailor collars; kimono and set-in sleeves; deep cuffs; can be had in the season's best shades:

Regular $12.00; special at $6.98
Regular $17.98; special at $9.98
Regular $27.98; special at $14.98
Regular $39.98; special at $25.98

THE SECOND DAY AS GOOD AS THE FIRST IN THIS EVENTFUL

3-Day Sale of Velvets

$9.75 Brocaded Velvet on Meteor Crepe, at $6.98

An exceptionally fine quality in street shades; 39 inches wide; a light weight for entire gowns or wraps; regularly $9.75; only $6.98

$1.00 Dress Velveteen, at 79c

Worrell dye; 22 inches wide; fast color; complete line of street shades; regularly $1.00; only 79c

$1.25 Dress Velveteen, at $1.00

Worrell dye; 24 inches wide; fast pile and color; soft chiffon finish; for dresses or wraps; a complete line of new street shades; regularly $1.25; only.$1.00

$1.50 Dress Velveteen, at $1.19

Worrell dye; 24 inches wide; fast color and pile; every wanted shade; chiffon finish; superior to silk velvet; regularly $1.50; at $1.19

$2.25 Black English Velveteen, at $1.75

Best Worrell dye; chiffon weight; 27 inches wide; a most desirable velvet for entire gowns or suits; regularly $2.25; only $1.75

$2.00 Black English Dress Velveteen at $1.49

Worrell dye and finish; 27 inches wide; fast color; chiffon weight; exceptional value; regularly $2.00; only $1.49

$1.75 Black English Dress Velveteen, at $1.25

Correct weight for dresses or suits; 27 inches wide; chiffon finish; Worrell dye; our regular $1.75 grade; only $1.25

English Corduroys, at $1.25 and $1.50

English Corduroys, wide wale, hollow cut; fast color; for suits, skirts or coats; every wanted staple shade and white; 22 inches wide; special price for this sale .....$1.25 and $1.50

EXTRA!—$1.50 Corduroy at 98c

Real hollow cut Corduroy; 28 inches wide; every wanted staple color and also black and white; regularly $1.50; while it lasts, at 98c

MAIN FLOOR.

A Fortunate Purchase of Women's Winter Coats

Intended to Be Sold for $20 to $35---In Two Price Groups

$10 and $15.75

There are about 1,500 of these handsome coats; sizes for small, medium and large women who take extra sizes. Such a collection may never be assembled in Newark again, at such extremely low prices.

Every coat has been so carefully made—faultless in fact—that they will create the most favorable impression among expert buyers. They were purchased several days ago from one of the largest coat manufacturing concerns in the East, which is noted for their authorative style and careful tailoring. The models are in the latest and most approved designs, of course.

The materials are Plush, Chinchilla, Astrakhan Cloth, Fancy Arabian Sealette, Velour, Boucle, Zibeline, Brocade, etc.; in Black, Taupe, Copenhagen, Navy, Brown and English Mixtures. Some coats are in three-quarter lengths and others are full lengths; some lined and others unlined, collars of self material, fur, velvet and plush; finished with crochet buttons; kimono or set-in sleeves; empire or straight back effect; with or without belts; with and without combination and self color lining; length 45 to 48 inches; all sizes up to 50 bust. Any coat in the lot is suitable for afternoon, street and evening wear or motoring.

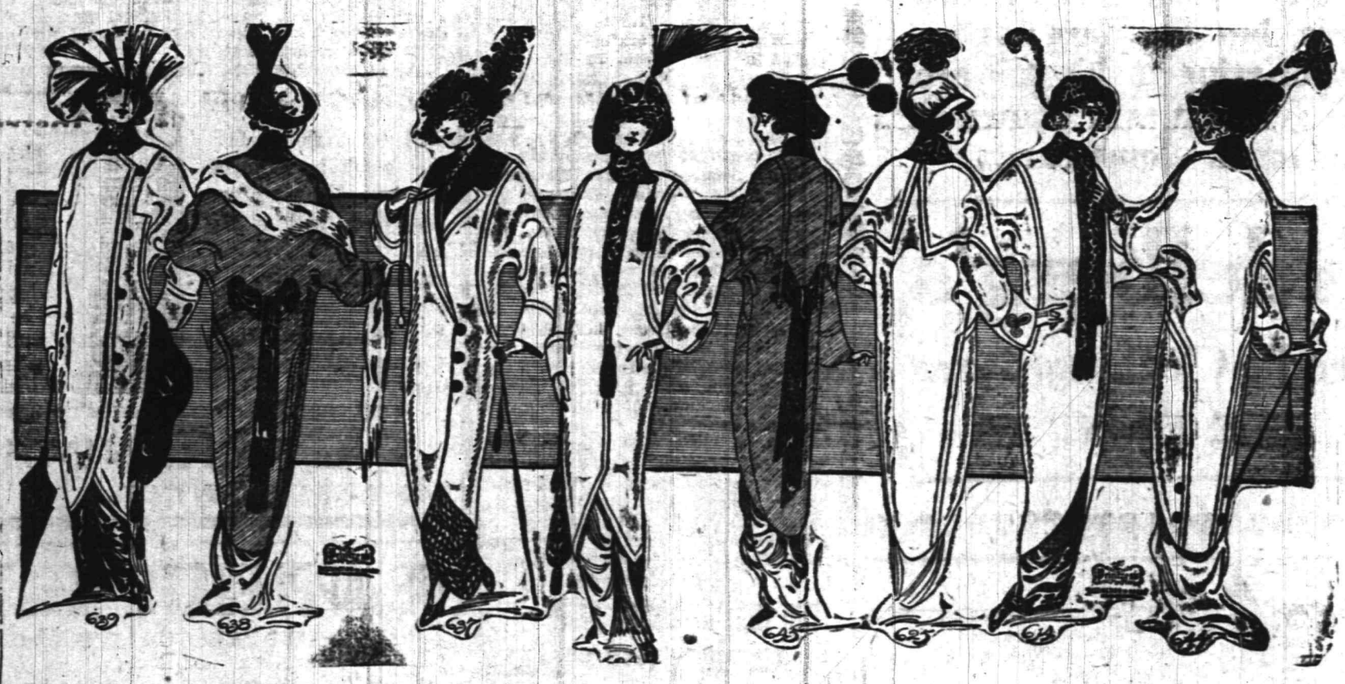

Another Surprise! Women's 50.00 Coats for 25.00

A magnificent assortment of smart, stylish, swagger and fashionable winter coats, splendidly tailored from all wool guaranteed materials, and shown in a variety of exclusive designs.

The materials represented include Astrakan and Vicuna Velour in the newest shades of blue, mahogany, taupe, tan, maroon and black; lined throughout with soft lustrous brocaded satin, with regular or convertible collars.

WOMEN'S SUITS, WORTH $25, FOR $10.

Came to Us for Tomorrow's Selling, Through A Lucky Turn of the Trade.

Women's Suits of distinctive models, with individual style features, faultless tailoring and wearing qualities that are usually found in $25.00 suits. Materials are of Serges, Diagonals, Mixtures, Fancy Tweeds and Broadcloths. Each suit lined with guaranteed Skinner satin and is made up with or without velvet collars; skirts draped or strictly tailored. The colorings are in navy, brown, Copenhagen, taupe, mahogany, wistaria and also black—in all sizes. There are 500 of these suits to be sold at... **10.00**

WOMEN'S SUITS AT $13.98.

Women's Suits of Cheviot and Diagonals; long coat effect and draped skirts; notched collars of self material or velvet; may be had in all the season's best shades; very special at **13.98**

WOMEN'S & MISSES' $32.00 SUITS AT $17.50.

Ladies' and Misses' Suits of Cheviot, Diagonal and Wool Poplin; two-button cutaway effect; draped skirts; collars of self material or velvet; values to $32.00; special at **17.50**

WOMEN'S SUITS AT $19.75, $22.75 AND $25.75.

Women's Suits of Cheviot, Broadcloth and Diagonal; some with collars of self-material and velvet and others with inlay collars of plush, and some with fur collars; may be had in taupe, black, navy and brown.

Values to $35.00; special at.....$19.75
Values to $37.00; special at.....$22.75
Values to $39.75; special at.....$25.75

WOMEN'S CARACUL FUR COATS AT $54.50.

Made of beautiful soft skin, 45 inches long; deep shawl collars and cuffs to match; round corners; large crochet button finish; fancy brocaded lining; special for Saturday, ... **54.50**

WOMEN'S AND MISSES' PONY COATS, $39.50 to $135.

Women's and Misses' Black Russian Pony Coats, three-quarter length models; cutaway effect; shawl collars; cuffs to match; crochet button finished; satin lined; special for Saturday at **$39.50, $42.50, $45.00, $49.50 and upwards to $135.00.**

SECOND FLOOR.

AN OPPORTUNITY FOR 600 WOMEN

1.00 and 1.49 Lingeries Waists 59c

Made of Batiste and Voile; high or low neck; without and without yoke back and front; long sleeves; some embroidered; val. and lace insert trimmed; others trimmed with plaited ruffling down the front of the waist; with and without vest effect; set-in sleeves and other drop shoulder effect; all sizes; regular value $1 and $1.49; special for Saturday at 59c

$5.98 Waists at $3.98

Made of Messaline, in high or low neck style; with or without yoke back and front; may be had in navy, black and brown; value $5.98; special at.$3.98

New Waists at 98c and $1.98

Of Lingerie and Voile, high or low neck; with or without drop shoulder effect; embroidered or lace insert trimmed.

Regular values $1.49; special ..98c
Regular values $2.50; special ...$1.98

SECOND FLOOR.

Women's House Dresses at 1.98

Women's House Dresses of Percale and Ginghams; high or low neck; combination, button and embroidery trommed; may be had in blue, pink, lavender and other shades; special at $1.98

Long Flannelette Kimonos, $1.49

Long Flannelette Kimonos in pink, blue, gray and lavender; Empire effects; satin trimmed; deep cuffs, trimmed to match; square necks, sailor collars; special for Saturday at $1.49

SECOND FLOOR.

Women's 2.00 Shoes at 1.35

These shoes are good enough to be used for any purpose—dress or everyday wear. The assortment includes Patent Leather with kid and cloth tops, Gun Metal with kid and cloth tops; both Cuban and low heels; all sizes in the lot but not every size in each style; D and E widths; regular values $2.00; special at $1.35

Misses' & Children's Button Shoes at $1.19, $1.35 and $1.69

Misses' and Children's Button Shoes in Gun Metal with kid tops; all Vici Kid made on broad toe model lasts; sizes 6 to 8, at $1.19; sizes 8½ to 11, at $1.35; sizes 11½ to 2, at $1.69

BLANKETS--- Unusual Values!

White Wool Blankets, full bed size. In pink and blue borders. Note the prices:

Regularly $10.00, special $8.50
Regularly $8.00, special $6.50
Regularly $6.50, special $5.50
Regularly $6.00, special $5.00
Regularly $5.00, special $4.25
Regularly $4.75, special $3.98
Regularly $3.50, special $2.75

MAIN FLOOR.

Hahne & Co. Newark, N. J.

Sample Sale

Suits $15.98
Latest styles
Valued at $19.98 $22.50 and $25

Suits $19.98
Valued at $27.50 $30 and $32.50
Rare bargains

Coats $15.98
Valued at $17.98 $19.98 $22.50 and $25

Overcoats $18
Actually worth $22.00 and $25.00 Newest fabrics and latest styles.

Have It Charged

In order that every honest person may get one of these money saving bargains, we will extend the most liberal credit to all.

You are used to big values here, but the bargains we are offering at this sale are the greatest ever shown in this town. Come early.

Adelberg's
Credit Clothing Store
129 E. FRONT ST.

Formerly A. T. Stewart & Co. — *The John Wanamaker Store* — Broadway and Ninth, New York

The Most Important News (to the Children) in this Newspaper Tonight is that the WANAMAKER CHRISTMAS TOY STORE will Open Tomorrow with Double Space on the Fourth Gallery of the New Building

The Family's Underwear and Hosiery
—Men's, Women's and Children's—
At a Great Saving in Cost

The whole ready-to-wear store on the Subway floor is an economy store—a safe economy store. Like all the sections there, the underwear and hosiery offers guaranteed qualities and values—the merchandise guaranteed for service, the values guaranteed to be just as stated—or your money back without quibbling.

Yes, we sell "seconds" in underwear and hosiery (because they give satisfaction and cost less), but we do not sell "thirds" or "fourths," which do not give satisfaction.

Test the store tomorrow—by laying in a supply for the entire family.

Men's Underwear

At 85c each, "seconds" of $1.50 quality—ribbed cotton combination suits.

At 75c each, regularly $1.50—tan merino shirts or drawers.

At 60c each, "seconds" of $1 grade—merino shirts or drawers.

At 50c each, regularly 50c—merino shirts or drawers.

At 37½c each, for 50c quality—cotton shirts or drawers.

Men's Half-Hose

At 18c pair, regularly 25c—mercerized lisle socks, spliced heels and toes.

At 15c pair, "seconds" of 25c grade—silk fibre socks.

At 12c pair, regularly 25c—seamless mercerized lisle thread socks.

At 10c pair "seconds" 18c grade—Seamless cotton socks, extra strong heels and toes.

Women's Underwear

At $1.50 each, "seconds" $2 and $2.50 grades — Combination suits of white merino.

At $1.25 each, "seconds" $1.75 grade — Combination suits of white ribbed merino.

At 75c each, for $1 and $1.25 grade — White ribbed cotton combination suits.

At 65c each, "seconds" $1 grade —White ribbed cotton combination suits and merino vest or drawers.

At 35c each, for 50c and 65c grade (3 for $1)—Cotton vests or drawers.

At 30c each, regularly 50c—Ribbed lisle thread combination suits.

At 37½c each, regularly 50c—Cotton vests; drawers to match.

At 18c each, "seconds" of 35c grade—Three for 50c—Vests of lisle thread.

Women's Stockings

At 75c pair—"seconds" of $1 grade. Pure silk, mostly with cotton tops and soles.

At 35c pair—"seconds" of 50c grade. Three pair for $1. White or tan artificial silk.

At 18c pair, regularly 25c and 35c —Three pairs for 50c. Gauze or mercerized lisle.

At 15c pair—"seconds" of 25c grade. Cotton or lisle thread.

At 10c pair, "seconds" of 25c grade. Tan seamless mercerized lisle thread.

At 8c pair, "seconds" of 12½c grade, 3 pair 20c. Black cotton with split soles.

Children's Stockings

At 10c pair, "seconds" of 15c grade. Seamless black ribbed cotton.

At 18c pair, regularly 25c and 35c, 3 pair 50c. Lisle or mercerized lisle thread in tan colors.

Children's Underwear

At 40c each, "seconds" of 50c and 75c grade. Vests or pantalets of gray ribbed merino, combination suits of white ribbed cotton.

At 75c each, "seconds" of $1 to $1.25 grades. Combination suits of fleeced ribbed cotton.

Subway floor, Old Building.

ADVERTISE IN THE DAILY PRESS

COURT OF ERRORS, MEETING MONDAY, TO HEAR BIG CASES

Trenton, Nov. 14.—The Court of Errors and Appeals will convene Monday for the purpose of handing down decisions in cases argued at the June term. The November term of the court will open Tuesday.

Up to the present time 120 cases have been listed on the calendar for the new term. Probably the most important of these is the appeal of the Public Service Gas Company from the decision of the Supreme Court affirming the order of the Board of Public Utility Commissioners establishing a ninety-cent rate in the Passaic zone. Both the constitutionality and the application of the law conferring rate-making powers upon the board are involved in the appeal.

Another important litigation on the calendar is that of the Newark District Telegraph Company against Sexton, which involves the constitutionality of the employers' liability law. The act was sustained by the Supreme Court, which upheld the decision of the Essex Common Pleas and the opinion of Judge Martin, awarding damages against the telegraph company.

The conviction of Daniel A. Dugan, Jr., for manslaughter in connection with a fatal automobile accident of nearly two years ago, will also be argued on appeal.

AGED NEW JERSEY CLERIC TO BE BURIED TOMORROW

Easton, Pa., Nov. 14.—The funeral of Rev. William Thompson, for thirty-three years pastor of the Presbyterian church at Stewartsville, N. J., who died Tuesday night at his home here, will be held this afternoon with services in the College Hill Presbyterian church and interment in the Easton cemetery.

Mr. Thompson was eighty-two years old. He was born in Kilmarnock, Scotland, and received his early education in Newark. After a few years in business in Philadelphia, he was graduated from the University of Pennsylvania. After leaving the university, he went to Union Theological Seminary in New York and was graduated in 1857. From 1857 to 1872 he was pastor of churches in Blossburg, Tamaqua and Duncannon, Pa., and while pastor at Tamaqua he organized the first church in the Mahanoy coal fields at Mahanoy City.

From Duncannon, Mr. Thompson went to Stewartsville, where he began his generation-long pastorate, from which he retired in 1907. He was one of the veterans of the Newton Presbytery and was chosen moderator of the Synod in 1886. In October, 1898, Newton Presbytery at the close of the twenty-fifth anniversary of the Stewartsville church, appointed a committee to unite with the congregation and adopted special resolutions commending Mr. Thompson in strong terms.

The veteran pastor is survived by a widow, who was his second wife, and two sons, Charles W. Thompson, of Los Angeles, Cal., and William L. M. Thompson, of Philadelphia. A half brother, Thomas F. Thompson, of Philadelphia, also survives him.

THE RECORD GIVES FREE SUPERB WEEKLY MAGAZINE

The Philadelphia Record is publishing a splendid weekly magazine in connection with its Sunday paper, which will be maintained as a permanent feature. The magazine consists of 20 pages and has a handsome colored cover. All future issues will contain short and continued stories by the best modern writers. This magazine will be high-class and dignified and entirely consistent with the character of the Sunday Record, and it should appeal to all lovers of good reading matter. Among its contributors will be Richard Harding Davis, Gouverneur Morris, Mary Roberts Rhinehart, James Oliver Cinwood, Ellis Parker Butler, Rex Beach, Elinor Glyn, George Pattala, Gelett Burgess, Wallace Irwin and many others. It will be illustrated by the world's best artists—James Montgomery Flagg, Henry Hutt, C. Coles Phillips, Howard Chandler Christy, Penrhyn Stanlaws, Hamilton King and others equally famous.

Even with such a splendid addition to this already excellent newspaper, the price of the Sunday Record will remain the same, three cents.

CHILD WELFARE EXPERTS GATHER AT WASHINGTON

Fred L. Lilienthal, a member of the New York Division of the Century Road Club Association, started at 12:01 a. m. October 28, determined to ride 500 miles within the allowed time of 60 hours, and he finished a total of 509 miles at 5 a. m. October 30, in the total elapsed time of 53 hours. Going on further, he completed 533 miles by 8 a. m. October 30. The total time for his first 100 miles was 7 hours; second 100 miles, 19 hours; third 100 miles, 33 hours 50 minutes; fourth 100 miles, 43 hours 10 minutes; fifth 100 miles, 53 hours.

During this time he had about four hours sleep at the end of the 150th mile had about five hours sleep. He had ridden over a difficult course, considering the fact that he lives in the Washington Heights section of New York, where hills are the order and the course selected consisted of trips from his home, which he used as a central, to South Ferry, to Yonkers, to Coney Island and to Floral Park, L. I. Several trips to each of the above places were made, and on two occasions light rain fell but not enough to make riding dangerous. This quintuple century makes a total of six ridden this year by members of the association, with times varying from 53 hours to 59 hours and 55 minutes, and were ridden by J. A. Olson, W. A. Buggein, Ed. Jansen, Sylvain Segal, and W. F. Thompson. All of these were awarded a gold medal of the New York Division

Any boy can prove this: Our boys' clothing is made to stand the wear and tear of real boys; only all-wool fabrics are used.

The Boys' Department is in one sense a separate institution of our business; it has its own designers who pattern boys' suits and overcoats on live boy models.

Boys' furnishings, hats and shoes to match the high quality of our boys' clothing.

Sporting Goods, too.

Everything men and boys wear.

ROGERS PEET COMPANY
Three Broadway Stores
at Warren St. at 13th St. at 34th St.
NEW YORK.

Free! Free!

TO ALL WHO ARE TROUBLED WITH
RHEUMATISM
TO ALL WHO ARE TROUBLED WITH

Sciatica, Neuralgia, Lumbago, Sprained Joints, Chest or Lung Diseases, Humors, Weak or Painful Back, Kidney and Liver Complaints, Pleurisy or Gout. We invite all who are troubled with any of the above diseases to try

SPALDING'S WONDERFUL PLASTERS ABSOLUTELY FREE

Spalding's Specialist will be with us for one week to explain the use of these plasters, and will show hundreds of testimonials from people who have been cured. Don't fail to take advantage of this free offer.

Spalding's Plasters are made different shapes to fit all parts of the body.

Cut out this Ad. and present same to Spalding's representative at our Drug department between the hours of 10 a. m. and 9 p. m., and get a trial of these Wonderful Plasters Free.

THIS COUPON NOT GOOD AFTER THURSDAY, NOV. 20.

L. W. RANDOLPH
143 WEST FRONT ST. PLAINFIELD

THE APPLEGATE MEAT MARKET
WHERE QUALITY COUNTS

A Few of the Specials For Saturday

Hindquarters Genuine Lamb	20c
Legs Genuine Lamb	20c
Hindquarters Mutton, Legs Mutton, Loins Mutton	15½c
Fancy Fresh Killed Jersey Roasting Chickens	25c
Fancy Fresh Killed Jersey Fowl	23c
Cranberries, quart	10c
Florida Oranges, 13 for	25c
Prime Rib Roast, best cut	22c
Sirloin Steak	25c
Porterhouse Roast	25c
Top Sirloin, by whole	20c

PORK PORK PORK

Loin Pork	20c	Fresh Shoulders	16c
Fresh Hams	19c	Fresh California Hams	16c
Link Sausage	20c	Fine Pork Sausage, own make	20c
Leaf Lard	14c	Lard Compound	11c

Clifford L. Applegate
164 East Front St., Opp. Woodhull & Martin's Tel. 1110.

DETOUR ADVISED.

The Bureau of Tours of The Automobile Club of America advises motorists that they may avoid traffic congestion in New Haven, and also a rough stretch of macadam between Stratford and New Haven on the Boston Post Road, by using the following directions: At the water trough in Stratford take the left fork with the trolley and then go by way of Shelton and through Derby into Derby avenue to Yale Field on the outskirts of New Haven.

CAUTION FOR SPEED TRAPS.

The Bureau of Tours of The Automobile Club of America warns motorists against speed traps which will be operated tomorrow and Sunday in the towns of Fairfield and Stratford, Conn. Motorists going to New Haven for tomorrow's game will do well

COAL DEALERS.

TenEyck & Harris
Dealers in
LEHIGH VALLEY COAL.
Office Rowley's Drug Store, 218 W. Front St. Tel. 2081-J-2.

Kindling and Grate Wood.
Prompt deliveries. Orders received at
89 SOMERSET STREET.
JOHN MOBUS.
P. O. Box 320. Telephone 10-F-49

TenEyck & Kelley
COAL
141 South Ave. Tel. 11[illegible]

N MEYERS & SONS
COAL
COKE AND WOOD
Office tel. 1152-w. 121 Watchung Av.
Yard tel. 1911-w
4th and Washington Sts.

PAINTERS AND DECORATORS.

JUST RECEIVED 8,000 ROLLS OF THIS YEAR'S
WALL PAPER
At special prices, selling at 8 and 10 cents per roll. This is an opportunity to secure up-to-date wallpaper at a big saving.

Woolston & Buckle
Painters and Decorators,
145 NORTH AVENUE.

Now is the Time
To paint your house—in the cool of the year, when the paint dries slowly, and consequently lasts longest. No hot sun to cause blisters. And the house painted now is preserved against the ravages of winter storms.
Distributor of John W. Masury & Son's pure colors, ready mixed paint, varnishes, glass, etc.
JAMES C. HANSEN
Tel. 346.

Arrival and Departure of Mails At Plainfield Postoffice

February 2, 1913.

NEW YORK MAILS. Arrive—5:30, 8:00, 8:40, 11:45 a. m., 1:30, 2:30, 5:00, 5:20, 8:30 p. m., 12 midnight. Close—6:30, 8:00, 9:00, 10:45 a. m., 12 noon, 2:00, 3:50, 5:50, 7:45, 9:00 p. m.

SOMERVILLE AND EASTON. Arrive—8:40, 10:00 a. m., 12:30, 3:15 and 7:00 p. m. Close—6:30, 8:00 a. m., 1:30, 4:30 p. m.

PHILADELPHIA—Direct. Arrive—5:30, 8:00, 9:40, 11:45 a. m., 12:30, 2:30, 7:00 p. m. Close—6:20, 11:30 a. m., 1:30, 7:00, 9:00 p. m.

THROUGH FAST MAIL FOR EAST. Close—12 noon, 2:00, 3:50, 5:50 p. m.

DIRECT THROUGH FAST MAIL FOR WEST. Close—6:30, 11:30 a. m., 1:30 5:00 and 9:00 p. m.

DIRECT SOUTHERN MAILS. Close—6:30 a. m., 1:30, 7:00 and 9:00 p. m.

PENNSYLVANIA. West of Easton. Close—6:30 a. m., 1:30, 5:00, 7:00 p. m.

ELIZABETH—Direct. Arrive—5:30, 8:40 a. m., 1:30, 2:30, 5:20 p. m. Close—8:00, 9:00 a. m., 12 noon, 2:00, 5:50, 9:00 p. m.

NEWARK—Direct. Arrive—5:30, 8:45 a. m., 1:30, 2:30, 5:20 p. m. Close—6:30, 8:00, 9:00 a. m., 12 noon, 2:00, 3:50, 5:20, 5:50, 9:00 p. m.

WATCHUNG. Arrive—1:00, 6:45 p. m. Close—9:00 a. m., 2:30 p. m.

WARRENVILLE. Arrive—1:00 p. m. Close—9:00 a. m.

SUNDAY MAILS. Office open from 9:30 to 10:30 a. m.
Mail closes at 8:15 p. m.

E. H. BIRD, P. M.

HUB-MARK RUBBERS

See that the Hub-Mark is on the rubber before you buy. It is your insurance of Standard First Quality Rubber Footwear for every purpose
SOLD BY
JOHN J. KENNEY
10 17 20-f

EXECUTOR'S SETTLEMENT. Notice is hereby given, That the account of the subscriber, Executor of ROSIE B. TRUELL, deceased, will be audited and stated by the Surogate, and reported for settlement to the Orphans' Court of the County of Union, on Friday, the twelfth day of December, next.
Dated November 7, 1913.
JOHN R. TRUELL.
ASA F. RANDOLPH, Proctor.
11 7 5-f Fees—$4.20

TRUSTEE'S SETTLEMENT. Notice is hereby given, That the intermediate account of the subscriber, Trustee under the will of Joanna K. Maxson, deceased, will be audited and stated by the Surrogate, and reported for settlement to the Orphan's Court of the County of Union, on Friday, the fifth day of December, next.
Dated October 30, 1913.
EUGENE H. HATCH, Trustee.
10 31 5-f Fees—$4.20

WOMAN'S EXCHANGE
Hot tea and coffee served mornings after 10:45.
207 PARK AVE.

A. H. ENANDER
Sanitary Plumbing, Gas Fitting
Steam and Hot Water Heating
Contractor for Sewer Connections
125 WATCHUNG AVE.

DECIDED SAVINGS
IN THESE
Suits and Overcoats

We are selling garments of the latest grade, right at the beginning of the season, at decided savings and the fact that we are selling so many makes it possible for us to offer these extraordinary values.

THESE NEW ARRIVALS
OVERCOATS

Chinchillas of the finest grade that embody warmth without weight; in grey, blue, brown and purple; single and double breasted; made with the new shawl collar and convertible collar.

At $10.98, $14.50, $16, $18.50 & $22

The new Chesterfield form fitting; knee length model, with plaid back; quarter lined; $25 and $28 garments, at..... 18.50

Same model, also loose fitting other overcoats in black, oxford and mixtures at $10.00 to 25.00

YOUNG MEN'S SUITS

Young Men's Patch Pocket Suits; all wool mixtures, in grey, brown and blue;

At $12.98, $15, $16.50, $18.50 to $25

Soft roll coats, single and double breasted.

MEN'S WINTER WEIGHT SUITS—special values at $10.98, $14.50 and..... 16.50

BOYS' CHINCHILLA OVERCOATS AND SUITS at $2.98 to 7.50

WE GIVE AND REDEEM SURETY COUPONS

THE OUTLET

140 West Front St. Plainfield, N. J.

LONDON'S NEW LORD MAYOR.

He Was an Unruly Boy at School and the Hardest Fighter.

The new lord mayor of London, Sir Thomas Vansittart Bowater, is fifty-one years old and one of the youngest men to hold that office. He was born in Manchester and is the first man from that city ever elected to the London office. He seems to be different in many other respects from the usual conception of the holder of this romantic office, which one associates with memories of Dick Whittington and his marvelous cat and other men of humble birth and friendless youth.

Sir Thomas is a descendant of two distinguished British fighters—Admiral Edward Bowater, who made a splen-

Photo by American Press Association.

SIR THOMAS VANSITTART BOWATER.

did record at the battle of Trafalgar, and General Sir Edward Bowater, who held a command at Waterloo.

The new lord mayor gave no promise in his youth of his present career. He was generally at the bottom of his classes, except in arithmetic, which he learned without effort, and was occupied most of the time in fighting the other boys, gaining the reputation of being the most unruly boy in school and the hardest fighter.

He became more studious in later years and is now at the head of a large paper manufacturing firm in London, but he has retained his youthful enthusiasm for sport and expects to do a great deal while in office for the Olympic games.

The lord mayor rules only over the ancient city of London, about one square mile in area, which in olden days was inclosed in stone walls and defended by troops armed to the teeth. But this area includes the Bank of England, the Tower of London, St. Paul's cathedral and the Guildhall, where all the important mercantile and banking interests of the metropolis are bound together by an organization now many hundreds of years old.

Traditionally the sovereign has no right in the city of London except by permission of the lord mayor, and this official takes precedence in his own precincts of even the Prince of Wales.

DISTRUST OF DIRIGIBLES.

Recent Accidents Have Caused a Reaction in German Public Feeling.

Echoes of the terrible wreck of the naval Zeppelin L-2 promise to reverberate for months to come in Germany. There is no question that the fatherland's hitherto unshattered confidence in dirigibles as weapons of war is at last much shaken.

The kaiser's insistence that the successive destruction of twelve Zeppelins

Photo by American Press Association.

THE LAST OF THE ZEPPELIN WRECKS IN WHICH TWENTY-SEVEN LIVES WERE LOST.

must not deter Germany from continuing to rely on them for the conquest of the air is not so generally shared as would have been the case before the navy lost both its air cruisers, with accompanying heavy loss of life.

Many who in the past were ardent devotees of the Zeppelin system are now shaking their heads, declaring regretfully that realities must be looked in the face. They are asking whether in the light of events the German naval and military authorities can conscientiously order officers and men of the fleet and army deliberately to take their lives in their hands, at least in times of peace.

The admiralty announces that the navy will soon have two new airships in commission, another Zeppelin and a vessel of the Schuette-Lanz type. Both will now be rushed to completion with all possible speed.

—Advertise in the Daily Press. It THE DAILY PRESS IN LINCOLN

A Sale That Introduces New Styles in Coats And Extraordinary Qualities at
$15 $18.50 $25

300 Coats—and every one is brand-new. But not merely new to GIMBELS, for these Coats have just been made.

Furthermore, we wish to state emphatically that the Coats are not made from job-lots of materials.

The Civet Cat collar of a $25 model is alone worth that sum. The Premet wrap with the deep cape-like yoke is reproduced in seal plush and lined with beautiful Peau de Cygne, at $25—a shop within a stone's throw from here is specializing this model at $100. On and on we could explain the *whys* that make every one of these Coats nothing short of phenomenal.

$15

The fishtail model in men's-wear Chinchillas, with plush collar; navy, light gray, Oxford and black.

Boucle Coats that reproduce a new London model, with semi-raglan sleeves.

Traveling and Motoring Coats of tweed.

Chinchilla Coats, with the new Japanese back.

$18.50

Black Broadcloth Coats, in all sizes up to 44.

Coats of navy and black split boucle, striped with white.

Plaid-back Worsted Coats, with the very small belt.

Black and white crayon striped Worsted Coats, bound with braid and with throw cravats of real caracul.

Plaid-back Chinchilla Coats.

$25

Tweed Coats, with large shawl collars of civet cat.

Chinchilla Coats, trimmed with black or blue wolf, civet cat, natural or skunk opossum.

A Premet Evening Wrap reproduced in seal plush.

Seal Plush Coats, trimmed with skunk-opossum.

The fishtail Wrap in seal plush. Third Floor

Only Equaled at $35 to $40 These Young Women's Fur-trimmed Suits, $25

Velveteen! Velours de Laine! Broadcloth! Bedford Zibeline!

We only specialize modes of the hour—but that is why GIMBEL economies are unique.

These Suits, which were made to our especial order from the four most fashionable materials of the hour, are in the very styles that New York girls most desire, and which will only be found at GIMBELS for $25. Every Suit is trimmed with skunk-opossum, seal or mole coney.

Every model is in Danish blue, Russian green, seal brown, terra cotta, navy and black. The Coat of every Suit is lined with silk—and interlined. Sizes 14, 16 and 18 years.

Other Suits of broadcloth and Velours de Laine, trimmed with fitch, Australian opossum and skunk-opossum, at $35.

150 Young Women's $29.50 to $35 Suits, $20
175 Young Women's $15 Serge Dresses, $10
$25 Brocaded Silk and Crepe Meteor Dresses, $18.50
Young Women's Chinchilla and Boucle Coats, $15
Fur-Trimmed Chinchilla Coats, $25 and $29.50

Third Floor

Specials for Young Girls

Of 6 to 14 Years—in the New Salon. Fourth Floor

Chinchilla Coats, $7.50, $9.75, $12.50 and $15
Boucle Coats, $10, $12.50 and $15
Fur-trimmed Broadcloth Coats, $25
New Linen and Crepe Dresses, $5 and $5.75
"*Sample*" $6 to $10 Serge Dresses, $3.95, $4.75 and $5.75

Women's New & Beautiful Silk Dresses, $10.75

In the SUBWAY STORE

These Are Actually $15 to $22.50 Grades and More

About thirty different models for afternoon and evening wear—as well as many charming dancing frocks.

Lace robes over satin, soft chiffon over rich charmeuses, charmeuse skirts with plaid waists, crepe de meters, charmeuses and a wide range of new weaves; sizes from 14 to 44. All magnificent values. All new and fascinating. Subway Store, Balcony

GIMBEL BROTHERS

BROADWAY NEW YORK THIRTY THIRD ST.

Close Saturdays 9 P. M.; Other Days 5:30 P. M.

L. S. Plaut & Co.

BEE HIVE New Jersey's Shopping Centre NEWARK

Mail and Phone Orders Receive Prompt and Careful Attention.

Boys' Clothing--Last Day Room-Making Sale

Boys' Regular $6.00, $6.50 and $7.00 Norfolk Suits—With one and two pairs trousers. Just 125 of these fine suits, taken from our regular stock for a quick selling; smart winter Norfolk models, with one and two pairs of trousers; pretty mixtures of grays, tans and browns; also plain navy blue serge, Norfolk suits; all suits exceedingly well tailored and perfect fitting; half of the lot mixtures have two pairs of full cut knickers, taped seams and full lined; sizes 7 to 18 years; special 4.96

Boys' Regular $8.00 and $8.50 Norfolk Suits at....$6.75

Boys' $6 to $8 Russian O'Coats—Smart models that button to neck, with self or velvet collars; materials of all-wool cheviots and chinchillas; neat mixtures; also plain shades of grays, oxfords, browns and navy blue; some with belts all around or belted back, lined with flannel and pretty plaid worsted linings; sizes 2½ to 10 years; specializing at 4.98

Boys' $10 Russian Overcoats—Chinchillas in oxford gray, navy blue and browns, also smooth and rough cheviots, in grays, tans and brown mixtures; new models, polos, Norfolks and shawl collar styles; button-to-neck and convertible collar; lined with rich plaid worsted linings; sizes 2½ to 10 years; specializing at..... 8.75

Boys' $9.98 to $11.98 Long Overcoats—Convertible collar style; can be buttoned to neck or worn open, with lapels, neat mixtures of grays, tans and brown, diagonal and herringbone weave; all-wool cheviots; serge lined; belt back and tab on sleeves; sizes 12 to 18 years; special 8.75

Big Boys' $18 and $20 Great Coats—Chinchilla, cheviots and shetland, plain or fancy plaid back materials, beautifully tailored, swagger fitting models; three-quarter or full length, with convertible or shawl collars, rich colorings, grays, oxford, navy blue, brown, in plain shades and fancy mixtures; sizes 13to 18 years; special 16.50

NOTE—Sizes 17 and 18 will fit the average young man who wears size 34.

SATURDAY MORNING SPECIAL—9 TO 1 O'CLOCK.

Clearing sale of all odds and ends of boys' suits and overcoats, formerly selling at $3.50, $4.00 and $5.00, all special at $2.88. 60 Winter Russian Overcoats, ages 3 to 8 years. 45 Russian and blouse suits, in serge and fancy mixtures, ages 3 to 9 years. 35 Norfolk suits, fancy mixtures, ages 7 to 16 years; all special at 2.88

TOMORROW ANY YOUNG MAN'S REG. $18 & $20 SUIT AT $15.

Saturday Only—Young men, this is your opportunity to save three to five dollars on your new Fall and Winter Suit. Come to our clothing department Saturday and select any $18 or $20 new suit at the special price of $15.00. Exclusive young men's models, single-breasted sack and Norfolks, with patch pockets; a variety of pretty mixtures, in the latest colorings; sizes 32 to 38 chest; special $15

BOYS' HATS AND CAPS.

Boys' 75c and 85c Chinchilla Hats—Polo style that pulls down over the ears, also Rah Rah shape, Oxford gray, blue and brown, neat and warm, sizes 6¼ to 6⅞; specializing at 50c

Boys' Four-in-Hand Caps—New aviation cap with fur in band, can be worn over ears; fine qualities of all wool cheviots, neat suiting mixtures, also navy blue; sizes 6⅝ to 7⅛; exceptional value at 50c

Boys' Reg. $1.60 Hats—Fine grade felts, Tyrolean and Rah Rah shapes; plain shades of grays; sizes 6¼ to 6⅞; special 69c

Boys' New Winter Hat—Chinchillas, corduroys, plushes and velours, Tyrolean, Teddy, College, Rah Rah, Scotch and Tam shades; sizes 6¼ to 7, at $1.00 to 5.00

Prompt and careful deliveries made by our own wagons
L. S. Plaut & Co., 711 to 721 Broad St., Newark, N. J.

SPECIAL
For Friday and Saturday.

1 bottle (reg. 15c) Catsup.10c
5 lbs Sugar.....25c
1 pk. Duryea's Corn Starch 8c
1 large pkg. Presto.....23c
1 large pkg. Hecker's Oatmeal 23c
1 pkg. Petti John.....11c
1 pkg. Mother's Oats.....9c
1 pkg. H. O.....14c
1 pkg. Post Toasties Free.
With 2 pkgs. Post Toasties 16c
3 cans Dutch Cleanser....25c
6 cans Kirkman's Scouring Powder 25c
10 cakes Kirkman's Soap..45c
7 cakes Babbitt's Soap....25c
1 small can Crisco.....23c
New Atmore's Loose Mince Meat, per lb.....12c
24½ lbs Daniel Webster Flour 78c
24½ lbs Gold Medal Flour 78c
24½ lbs Pillsbury Flour..83c

C. O. SMITH

Cor. 4th and Liberty Sts.
Telephone 1346.

HARTDEGEN

NEWARK'S DIAMOND CENTRE

Thanksgiving Economy

You can economize here on your Thanksgiving Silver without sacrificing quality.

Unless you are in the habit of trading here, you'll be surprised at the lowness of our prices considering the high quality of our wares.

DIAMONDS MAKE ACCEPTABLE GIFTS. You are assured of right quality here at right prices.

"At the Clock Corner."
Broad St., at West Park, Newark.

HODGE'S PHARMACY

Y. M. C. A. BUILDING.
BELLE MEAD SWEETS

PLAYS AND PLAYERS

Mizzi Hajos is to appear in vaudeville.

Louise Drew is appearing in musical comedy.

Rudolph Bunner is a brother of the late H. C. Bunner, editor of Puck.

"The Honey Bee" had its first presentation in Atlantic City last week.

Lai Mon Kim, the Chinese tenor, is a graduate of the University of Washington.

Grayce Scott, a favorite stock actress has had a theatre named after her in Richmond, Va.

Rube Marquard, the baseball pitcher, will appear with his wife, Blossom Seely, in vaudeville.

"Little Theatre" in which Katherine Grey will play the leading roles.

Edward Paulton's new play, "Police," has recently been given a trial in Los Angeles, Calif.

Gaby Deslys will sail the latter part of next month for this country and will open her tour in New York.

Hans Roberts is at present playing a vaudeville comedy by Edgar Allan Woolf, entitled, "A Daddy by Express."

About the middle of next January Maude Adams will appear in James M. Barrie's new play, "The Adorned One."

Lilla Campbell, a niece of Mrs. Patrick Campbell, is playing one of the roles in "Disraeli" in George Arliss' company.

the beginning of next year to marry a New York physician.

Minnie Dupree is soon to be seen in vaudeville, under the direction of Joe Hart, playing Ethel Barrymore's one-act piece, "Carrots."

Eden Philpott's play of village life in Dartmoor, "The Shadow," was acted in London on a recent evening, and the reviewers received it with praise.

A son was born the other day in Detroit to Mrs. Arthur Houghton. The statement ought not to be uninteresting when it is explained that she is known in the theatre as Sallie Fisher.

The present is Sousa's twenty-second American season. Although Sousa's fortune is large, he will not retire from the concert platform so

New Providence.

Mrs. Albert E. Jackson, of Springfield avenue, West Summit, is visiting Mrs. Abby M. King, of Mt. Vernon, N. Y.

Mrs. Leslie C. Fiske, of Holliston, Mass., is the guest of Miss Lucile Jackson, of West Summit.

Mrs. M. A. Bruen, of Madison, is the guest of her son-in-law and daughter, Mr. and Mrs. William E. Attrick, of Springfield avenue.

Mrs. James Low, of New York, is the guest of Mrs. Olive May Bogart, of Springfield avenue, Gillette.

A meeting of the Missionary Society of the Methodist church was held Wednesday evening at the home of Mrs. George Howard, of South street, Murray Hill.

Councilman Leonidas Dennis has promised to locate a warning sign for motorists in South street, where it turns toward Mountain avenue, in Murray Hill.

Mrs. Charles Millet, one of the oldest residents of Meyersville, is ill.

A daughter was born Wednesday to Mr. and Mrs. Albert Foster, Jr., of Springfield avenue, the West End.

'Plains & Fanwood.

The Lend-a-Hand Society held its regular weekly meeting this afternoon in the Baptist church.

The children of the borough and township will be entertained tomorrow afternoon at the Parish House, the committee in charge of the children's department having arranged to hold a social, which will include the rendition of a musical program, the playing of games and refreshments will be served.

John Wade conducted an interesting prayer meeting last night in the M. E. church.

The girls basketball team practiced last night following a free hand drill conducted by Instructor Batterson.

Rev. Dr. H. K. Carroll, pastor of the M. E. church, has returned from a western trip and will occupy the pulpit on Sunday.

The boys' first basketball team will lineup tomorrow night against the Summit Chapel Five. The second team will oppose the quintet of the Y. F. A., of Bound Brook, in the first contest.

Mr. and Mrs. Howard Bush have returned to their home in Newark, after spending several days in town as the guests of Mrs. Randolph.

Mrs. Elizabeth Hermann, of Perth Amboy, who has been visiting Mrs. Johnston, has returned home.

Harry Paff went on another hunting trip this morning.

The local troop of Boy Scouts will meet tomorrow at the Parish House. Lessons in the Morse telegraphic code will be given.

Whitehouse.

Mr. and Mrs. Simon J. Hagerman returned to New Germantown Wednesday, after a visit of two weeks in Plainfield and other places.

Mr. and Mrs. Isaac Hildebrant, of New Germantown, are guests of Mr. and Mrs. John H. Ramsey, who recently moved to a farm near Burnt Mills.

While out gunning in this section Tuesday, James N. Pidcock, Theadore N. McDowell and Constable John H. Reed shot seven cock pheasants.

Arrangements have been made for a dance November 26 in Odd Fellows' Hall, Lebanon. Music will be furnished by Leigh's Orchestra, of Clinton. Oliver Kline is at the head of the committee in charge.

H. K. Reed, of Newark, is visiting his parents, Mr. and Mrs. David L. Reed, near New Germantown.

Frederick Staphnackle and James Clark, of Newark, are visiting Mr. and Mrs. E. P. Opdycke, of New Germantown. Andrew J. Opdycke, of the Soldiers' Home, Kearny, and William Packer, of Newark, have also been visiting there.

Under the auspices of the children's choir of the Reformed church, of Whitehouse Station, a play, entitled, "Mr. Bob," will be presented in Bonnell's Hall, Whitehouse Station, November 21 and 22.

Walter Murphy, of Peapack, is visiting his parents, Mr. and Mrs. Thomas B. Murphy, of New Germantown.

Miss Ruth L. Miller, of New Germantown, has gone to Phillipsburg, to visit her aunt, Mrs. C. S. Sloan.

Misses Marion and Helen Waldron, of New Germantown, are in Somerville.

Mrs. Ann Henry, of Lebanon, is visiting her sister, Mrs. Manning L. McCree, of New Germantown.

Rev. and Mrs. Isaac Messler and son, Cornelius Messler, of McKee, Ky., are the guests of Mr. Messler's parents, Mr. and Mrs. Cornelius Messler, of Riverview Rest, near Whitehouse.

Miss Lillian Wickoff, of Lyndhurst, has been visiting her parents, Mr. and Mrs. Charles H. Wickoff, of Gladstone.

The W. C. T. U. will be entertained tomorrow afternoon at the home of Mrs. William Dalley, of East Whitehouse.

Mrs. E. Theresa Van Derveer, who has been ill from the grip at her home in East Whitehouse, is improved.

The Ladies' Aid Society of the Methodist church of East Whitehouse will hold a fair in the lecture room December 11 and 12. A chicken supper will be served the first night and a clam chowder supper the second night.

Dunellen & Vicinity

Richard Thomas, of Warrenville road, is detained at his home with a severe attack of illness.

The directors of the Lincoln Building Syndicate will meet tomorrow afternoon at their office in Lincoln.

Miss Snyder, of New Market, has taken a position in the office of the Atlas Mineral Products Co.

The Ladies' Aid Society, of the First Baptist church, will serve Thanksgiving suppers Tuesday night at Friendship Hall, which will be gaily decorated for the occasion. The proceeds will be donated to a fund being raised to pay the cost of repairs to be made on the parsonage.

F. B. Turnbull and family have moved from East Bound Brook to Yonkers, N. Y.

Mr. and Mrs. John W. Beetham, of Greenbrook, recently entertained Mrs. A. C. Leibe and her son, Frank Leibe, of Newark.

J. A. Ludlwiser has been appointed secretary of the Lincoln Hose Co., to take the place of C. J. Grove, who has moved to Somerville.

Mrs. James Courter, of Fairfield, has returned home after visiting relatives in Beechwood Heights.

Mr. and Mrs. William Plumb have moved to New York city.

The Board of Education of Dunellen has announced that there will be no sessions in the local institutions of learning on Friday, November 28, the day following Thanksgiving Day.

Mrs. Jessie Burdick entertained members of the local branch of the W. C. T. U. yesterday afternoon. Following the business session, at which the various committees submitted reports, a general social time was held and refreshments were served.

Bound Brook.

The basketball team of the Young Men's Association will play the "Valley Boys" of Peapack at that place, tomorrow night. A number of local "rooters" will go along with the Y. M. A. boys.

Mrs. Samuel Ayers, Jr., of "Nob Hill," is spending a few days with friends at Newport, N. Y.

Bound Brook Nest, No. 1775, Order of Owls, will meet in the Voorhees building, this evening, when a class of twelve will be initiated.

Mrs. Barney Sturma, of East Main street, is spending a week with relatives in New York city.

The Woman's Exchange will open at 211 East High street on Thursday, November 11.

The Sunday-school Society of the Presbyterian church will hold a box social at the home of Mrs. Mary Docker, West Franklin street, on Wednesday evening, November 19.

Mrs. Jennie Smith has returned to her home at Millstone, after spending some time visiting Mr. and Mrs. Eugene Duryee, of Cedar street, South Bound Brook.

Mr. and Mrs. A. A. Keenan, of East Rochester, N. H., have taken up their residence on Church street.

Fred L. Kagen, who was injured at the Standard Paint Company plant some time ago, has returned from the hospital, and is able to get about with the aid of crutches.

Miss Leona Readding, of Flemington, is a guest of Mr. and Mrs. J. R. Hoff, of Maiden Lane.

America Hose Company, No. 2, is holding a fair in Voorhees Hall, which will continue tomorrow night.

LECTURES FOR FARMERS.

Flemington, Nov. 14.—A farmers' institute will be held in the court house here November 21. The morning session will begin at 10:30 o'clock. Prof. F. C. Minkler, of New Brunswick, will speak on "Profitable Corn Culture." Professor Harry Hayward will also talk at the morning session. His theme will be "Dairy Troubles." At the afternoon session, which will begin at 2 o'clock, Charles B. Barton will talk on "Peach Culture," and Joseph E. Wing will address the farmers on "Alfalfa." The afternoon session will close with an address by Professor Hayward on "What Shall I Do to Succeed in Dairying?" In the evening, at 8 o'clock, Professor H. R. Lewis will deliver an illustrated lecture on "Improving the Farm Flock." Mr. Wing also will talk. His theme will be "Foreign Fields."

A REALLY NEW DEVELOPMENT.

One of the really new developments in automobile progress is the landau-roadster type of body which is being marketed this year by the Studebakers. This type is easily transformed from open style to coupe by a few adjustments, the change consuming only a minute or two of time. It is designed especially for the use of doctors, contractors and others who are forced to be abroad in all sorts of weather.

CAUTION!

Word has been received from The Automobile Club of Bridgeport calling attention to the clause in the Connecticut Law regarding the muffler cut-out. This is being strictly enforced throughout the State.

—Advertise in the Daily Press.

$2 High Chair

74c

All solid oak, substantially made and nicely finished in golden polish; has wood seat and adjustable food tray; a wonderful value.

ACCOUNTS OPENED FROM $5 TO $1,000 ON SMALL WEEKLY PAYMENTS

Ludwig Baumann & Comp'y

America's Greatest Furniture House

49 AND 51 MARKET STREET

NEWARK, N. J.

OPEN SATURDAY EVENINGS UNTIL 10 O'CLOCK

New York Store—Block 8th Avenue-34th to 30th Streets.

$2 Solid Oak Costumer

49c

Made of solid oak, golden finish; very strongly constructed; an exceptional value.

FREE LIFE INSURANCE

When you make your purchase you receive a certificate, which guarantees that in case of the death of the wage-earner of your family we will at once give you a receipted bill in full for your account without extra charge. WE PROTECT YOUR FAMILY AGAINST MISFORTUNE.

ANOTHER WEEK OF THIS LIBERAL OFFER

FIFTY CENTS A WEEK BUYS ANY ARTICLE

50c A WEEK

Our extraordinary liberal offer, to sell any article in our tremendous stock, whether advertised or not, upon payment of 50c A WEEK, has met the demand of the public to such an extent that we have just passed the greatest week's business in our career, smashing all previous records. Daily we have been receiving so many requests from people who were unable to visit this store during the past week, but who would like to take advantage of this extraordinary opportunity to buy DURABLE, WELL-MADE FURNITURE, at prices which mean a saving of ONE-THIRD to ONE-HALF, that we have decided to continue this sale for ONE MORE WEEK. We will sell a single article or furnishings for a room, or furnishings for an entire home, on small weekly payments.

We especially desire our customers to take advantage of the wonderful savings presented by this offer. Whether your account is still open or if you have closed it, select whatever you desire at the sale prices and have it added to your account without any extra deposit.

Compare the prices of any article in this advertisement with the price you would be compelled to pay for the identical article elsewhere and you will be convinced that

OUR PRICES ARE ALWAYS THE LOWEST

WE GIVE 'S. & H.' STAMPS

FREE AUTO DELIVERY

50c A WEEK

$18 SIDEBOARD

10.98

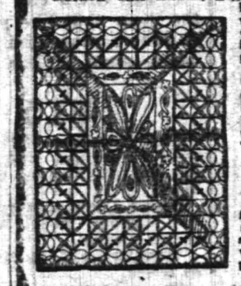

Golden oak finish, highly polished; large base with heavy carved top; large beveled plate mirror; serpentine top; two top drawers, one lined for silver; one long drawer; two cabinets.

$3 Comfortable

1.49

This thoroughly well-made comfortable, floral design, fancy stitched, filled with soft cotton. In all wanted colors. Many patterns to choose from

$45 Mahogany Dresser

22.50

Mahogany finished dresser; highly polished; large beveled plate mirror supported by neatly shaped stanchions.

$40 Mahogany Chiffonier

19.98

Mahoganized finish; finely polished; French bevel plate mirror; massive construction .....

$5 Mahogany Rocker

2.29

Highly polished, mahogany finished rocker, slat back, saddle veneer seat; extra strong construction.

$9 Parlor Stove

4.49

Well fitted, has screw draft with draw centre grate and ash pan; nickel foot rails. Very durable parlor stove.

$12 Morris Chair

5.98

Solid oak, golden finish, broad arms, spring seat; cushions covered in imitation leather; durably constructed.

$10 Iron Couch Bed

$10 Iron Couch Bed

3.98

Adjustable to four positions; as a divan with both sides down; as a bed with both sides raised to a level; as a davenport with one side raised; as a crib with both sides raised. All iron frame, with Romedink spring; guaranteed for 10 years, and cotton mattress covered in green denim.

$25 RANGE

14.98

This large and handsome range has high shelf, as illustrated, finished with nickel fittings; very finely constructed; fine baker. Will give lasting satisfaction.

$20 BRASS BED

9.98

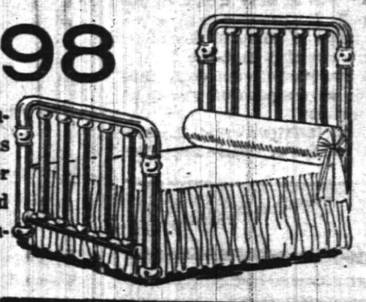

Heavy continuous posts; has heavy filler rods in head and foot; T-ball connections.

$60 3-PIECE PARLOR SUITE

37.49

Mahogany finished frames, highly polished, deeply carved backs, heavy claw feet; cushions upholstered in best grade panne plush with silk tassels.

$20 SQUARE POST ENAMEL BED

9.98

Heavy square posts; heavy cross rod, and heavy round fillers; finished in hard baked white enamel.

FURS FURS FURS

THIS IS THE OLD FUR SHOP OF SATISFACTION

HAVE YOU EVER STOPPED TO CONSIDER

That this is the ONLY PERMANENT FUR SHOP IN PLAINFIELD. Seven years of honest dealings in one location is your guarantee that you will get a square deal, for the benefit of your pocketbook and for the sake of HONESTY. Don't be deceived by temporary SALE STORES, who stay just long enough to get rid of inferior furs.

NO MISREPRESENTATIONS HERE

Beware of Deception in Furs—Remember the Place.

Charles Kurtzman Furs of Quality 178 E. Front St.

OPEN EVENINGS.

REPAIRING AND REMODELING A SPECIALTY.

Kitchen Necessities

Pots, Pans and Kettles

in tin, agate, enamel and aluminum ware and every specialty essential to the perfectly appointed kitchen can be had of the very best quality at our store. We carry a very complete line of these goods as well as all household specialties.

Do not overlook the fact we can give you prompt attention in our Plumbing and Tinning Departments—work guaranteed.

A. M. GRIFFEN CO.

119-121-123 E. Front St., Plainfield N. J.

Two 'Phones 6—214

SENTIMENT

Sentiment and business, like oil and water, will not mix. Giving a man business solely because you know his father is a mistaken idea of friendship, and bad business besides.

And using sentiment in the selecting of an insurance agent is one of the best known methods of procuring poor protection and killing the sentiment at the same time.

Yours for service and not sentiment.

REAL ESTATE LOANS RENTS **GEO. M. CLARKE CO.** Babcock Bldg., Telephone 205 Plainfield

INSURANCE OF ALL KINDS.

TRY A PRESS WANT AD

Send Your Voice

YOU may have an appointment which you cannot keep—you may wish to make one—you may have an order to place—or in an emergency you may wish to reach your doctor quickly—in these cases send your voice!

By using the telephone you will save time and avoid delays. You will reach almost instantly anyone you care to in a direct and personal way.

UNNECESSARY TRIPS—WAITS—DELAYS—Loss of Time—Energy and Money—all may be saved if you use your telephone.

Why not send YOUR voice by Telephone?

NEW YORK TELEPHONE CO.

A-24

A. B. WILSON, Local Commercial Manager,
109 East Fourth Street, Plainfield, N. J.

Beautiful New Designs in High-Class Solid Gold Jewelry
Now Shown at the Wiss Store

A rich display of gems and precious stones are seen in this season's attractive productions of gold jewelry. As usual when procuring our stock, we kept in view the important fact of presenting to our patrons at this time a selection which, for breadth of choice and pleasing variety, together with moderate cost, can hardly be equaled anywhere. Among other prominent pieces are

LaVallieres, Pendants, Bar Pins, Brooches, Scarf Pins, Bracelets, Wristlet Watches, Rings

REPAIRING—The most experienced workmen attend to all repairs. We assure satisfaction. Moderate prices.

J. Wiss & Sons

Diamonds, Watches, Jewelry, Silverware,
Cut Glass, Optical Goods, Cutlery.

665-667 Broad St., Newark, N. J.

CREDIT!
CREDIT MEANS MUCH OR LITTLE

If you pay exorbitant prices in order to get the privilege of credit there is no saving or advantage, **BUT IF YOU PAY OUR LOW PRICES,** which is the same to all and then take advantage of our **LIBERAL CREDIT TERMS,** you receive a great benefit.

LADIES' COATS, SUITS AND DRESSES for women and misses

$9.98 to $25

MEN—Don't hesitate an instant; the smallest salary is large enough to purchase your new suit or overcoat here.

THE NEW CREDIT STORE
PLAINFIELD CREDIT OUTFITTING CO.
Cor. Front & Somerset Sts., Plainfield, N. J.
Over VANCAMPS FURNITURE STORE

All my Soft Hats reduced from $2.00 to $1.50.

Have you seen those $1.00 Velvet scarfs that I am selling for 59c? (They are swell and the latest in scarfcraft).

The latest in Fall Suitings from $18.00 up.

See window display.

JOHN J. PRAED

MEN'S TAILOR AND FURNISHER

314 PARK AVE. PLAINFIELD, N. J.

German Valley. and Chester

The Chester Literary Circle will meet this afternoon at the home of Mrs. Kate Rarick. Mrs. Edward P. Gardner will present current topics and Mrs. E. Augustus Bird will read a short story.

A number of new books have been added to the Chester Free Library.

Mrs. Alvah H. Van Fleet and daughter, Miss A. Emmarilla Van Fleet, of Chester, ended a week's stay in Trenton Tuesday.

Alvah Barker and family, of Chester, are spending the week with Mr. and Mrs. Peter Christianson, near Bartley.

Misses Elizabeth and Leonia Pickell, of Union Grove, are guests of Mr. and Mrs. John Wyckoff, who lived near Chester.

Harry Stuart, of Newark, is spending the week with Mr. and Mrs. Peter Ball, near Chester.

Mr. and Mrs. Charles Flynn, of Newark, and Mrs. Mertie Flynn, of Wharton, are guests of Mr. and Mrs. Austin Nichols, of Chester.

Richard Phillips, of German Valley, has resumed his studies in New York.

Rev. William S. Delp, of German Valley, received nearly $200 in money at his recent donation visit.

Westfield.

Funeral services for Lachlan McIntosh, eighty-three years old, of Boston, were held yesterday afternoon from the home of his son, R. L. McIntosh, of Dudley avenue. Mr. McIntosh died while visiting his son.

Responding to a petition with several hundred signatures, the Public Service Electric Company has announced that it will not close its local office.

Miss Gladys Lightfoot, daughter of Mr. and Mrs. Ludwig Lightfoot, of Cumberland street, and Edgar D. Spencer, were married Wednesday afternoon at the home of the bride's parents. Rev. G. Franklin Ream, pastor of the Methodist church, performed the ceremony. After a short wedding trip they will reside in their new home on Cumberland street.

High Bridge-Califon.

Mrs. Garret Lake is ill at her home in West Mill street, Califon.

Rev. Harry P. King, pastor of the Califon Methodist church, preached Tuesday night in the Flemington Methodist church.

A meeting of the Hunterdon County Poultry Association was held at High Bridge Wednesday night. The association will hold its third annual exhibit in Rialto Hall, High Bridge, December 15 to 19.

Miss May Apgar, of Califon, underwent an operation at her home Tuesday.

Mrs. James Spender, of Newark, spent the last week near High Bridge.

Mr. and Mrs. George Groff, of Califon, returned Tuesday from their wedding trip.

Sandford Robinson, of Philadelphia, spent Tuesday and Wednesday at Califon and High Bridge.

William Ort, of Newark, is spending this week at Califon.

Miss Olive Hoffman, of Newark, is visiting her sister, Mrs. Raymond Tigar, of Califon.

Miss Elizabeth Mack, a teacher in the High Bridge borough public schools, is ill at her home in Glen Gardner.

Mr. and Mrs. Grover Apgar, of New York, are spending the week with the former's parents, Mr. and Mrs. Manches H. Apgar, of Califon.

NEW YORK AMUSEMENTS

Laurette Taylor will play her 375th consecutive performance of the title role in Oliver Morosco's production of J. Hartley Manners' tremendously successful comedy, "Peg O' My Heart," at the Cort Theatre tomorrow afternoon. In spite of reverse conditions in theatrical business this season, "Peg O' My Heart" continues to draw capacity audiences at every performance, and there is no question but the play will remain at the Cort for months to come.

"The Marriage Game," John Cort's production of Anne Crawford Flexner's delightful comedy, will begin the fourth week of its run at the Comedy Theatre on Monday night, with the same excellent cast, including Alexandra Carlisle, Orrin Johnson, Vivian Martin, Charles Trowbridge, Josephine Levett, William Sampson, Allison Skipworth and George W. Howard. Popular prices at Tuesdays' matinees.

Lillian Russell's Big Feature Festival is playing to splendid business in the middle west. John Cort will start this attraction on a tour of the South in another week.

—The ad-reader finds what she wants in the stores with little delay, and she finds it at the price she wants to pay. For the ad-reading woman learns to know values—and she does her buying in the light of that knowledge.

E. A. KIRCH AND CO.

77-79 MARKET ST. WHAT WE SAY—IS SO NEWARK, N. J.

HONEST VALUES

Has given us a reputation for fair dealing. We give an absolutely square deal—one that rings so true that there is no suspicion or doubt about it. Our winning out is no mistake, but the result of merit. The proof of this wonderful popularity and success is the tremendous business we are doing.

We Sell It a Little Lower in Price---We Have Always Done It---It's Our Way

China Closet

Our big leader, beautifully finished, genuine quartered oak, all hand carvings; reg. $33, special,

22.50

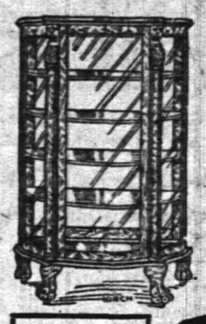

Hall Rack

(Like Cut.)

Beautiful quartered oak, finely carved, nicely finished, mirror is large size with beveled edges; reg. $23.50, special,

16.98

Chase Leather Couch

Sanitary spring construction, nicely tufted covering; frame solid oak; reg. $13.98, special,

9.75

Three-Piece Spanish Leather Suite

Sofa has 3-pillow back; elegantly upholstered; frame is mahogany finish with brass caps; regular $75, special, 3 pieces at

56.75

White Enamel Crib

Like cut. Very heavy continuous posts. Best wire spring. Regular $8.50, special

5.50

Your Purchases May Be Charged

Your Purchases May Be Charged

Set of Six Chairs

15.50

Genuine leather slip seats, five side chairs, one armchair, genuine quartered oak, full box construction, with corner blocks; reg. price for six, $20.50, special, set of six chairs, at

15.50

Set of Six Chairs

21.75

Solid oak, genuine brown Spanish leather seats and backs, full spring construction; regular price for six chairs, including arm chair, $26.88; special, set of 6 chairs at

21.75

Tea Wagon

Like illustration; never before has a tea wagon been sold at such a low price; it would be a bargain at $10.98, special for this sale at

6.98

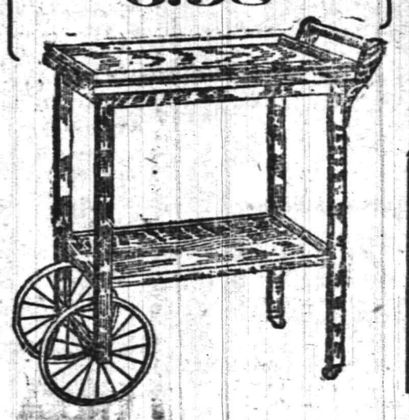

Ben-Hur Ranges

No. 7—Full size, with six holes; reg. price $23.50, at

18.50

No. 8—Full size, with six holes; reg. price $25.98, at

20.50

Ask the woman who uses one.

Oak Heating Stoves

Screw draft, nickel foot rails and top ring, draw centre grate.

11-inch firepot, reg. price, $6.48; special,

3.98

13-inch firepot, reg. price, $7.48; special,

6.00

15-inch firepot, reg. price, $9.00; special,

7.48

17-inch firepot, reg. price $11.50; special,

9.48

Reed Pullman Sleeper Carriage

(Like Cut.)

Heavy roll; very stylish; reclining back; deep foot well; neatly upholstered; steel tubing; regular $18; special at

12.98

Rugs AT GREATLY REDUCED PRICES **Rugs**

Tapestry Brussels Rugs

8.3x10.6, Reg. $14

10.98

9x12, Regular $17

12.50

All Kinds of LACE CURTAINS

Large Assortment of ROPE PORTIERES

High Spire Tapestry Rugs

9x12, Regular $10.50

6.98

Body Brussels Rugs

9x12, Regular $29.75

23.75

BUFFET

(Like Cut.)

Beautifully quartered oak, highly polished, all hand carvings; the biggest value ever offered; regular price $35; very special at

25.75

QUEEN QUALITY SHOES

Are worn today by over a million American women.

Not because they are sold at popular prices.

For many others are sold at lower prices.

But simply because in **Queen Quality Shoes** are combined the three most desirable features that footwear can possess. Style, comfort and wearing qualities. For this reason over a million satisfied women are unwilling to pay less for inferior shoes or more for custom made shoes which look no better and wear no better. Here is the best value in town.....$3.50, $3.75 and $4.00

A. K. WILLETT

107 PARK AVENUE

"Oldest Shoe House in Town."

Looking for a Range?

We have them; the kind that has stood the test of time as we have sold them for years and know they are all right. Made by first-class manufacturers of new iron, warranted to work and bake in the best manner with a minimum of coal; therefore we can recommend our

Famous Trio { QUEEN COUNTESS and DOCKASH

In the HEATING line nothing is better than our

Acorn Oak Heaters

An ornament to your room and very moderately priced. Call and see them.

Gayle Hardware Co.

'Phone 398 Front Street and Park Avenue

General Hardware and Housefurnishings

LOHRMAN'S Chocolate Shop

161 EAST FRONT STREET.

High Grade Chocolates, Candies, Ice Cream and Sodas. Mottoes, Favors and Ice Cream Forms for all occasions. Orders taken for Frozen Puddings, Glaces.

THE DAILY PRESS IN SCOTCH PLAINS

and Fanwood is delivered every afternoon by carrier leaving the main office in Plainfield at 3:45. Orders may be telephone or mailed to the main office and will receive prompt attention. 'Phone Plainfield 1300.

L. Moraller & Son

WATCHMAKERS and JEWELERS

WATCHES, CLOCKS and JEWELRY

Fine Watch and Clock Repairing Specialty.

319 Park Ave Plainfield, N. J.

D. WOLFF & CO.

85-87 MARKET ST., NEWARK, N. J.

WILL SUPPLY YOU & YOUR FAMILY WITH

CLOTHING ON CREDIT

WITHOUT DEPOSIT ON SATISFACTORY TERMS

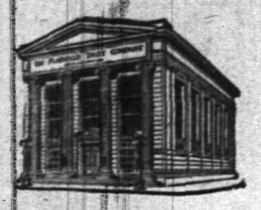

"The Bank that pays 4%"

SUCCESS OR FAILURE

"If you want to know whether you are destined to be a success or a failure in life, you can easily find out. The test is simple and it is infallible: Are you able to save money? If not, drop out. You will lose. You may think not, but you will lose as sure as you live. The seed of success is not in you."

James B. Hill.

Strong words, these, but true, and because they are true this Company conducts a Special Department where those who wish to apply "the test" can deposit a portion of their income regularly, receiving thereon

4% COMPOUND INTEREST.

THE PLAINFIELD TRUST COMPANY

---

25 Oysters.....25c 25 Oysters.....25c

SATURDAY, NOV. 15

ROTH & CO.

Phone 2100 Phone 2100

Jersey Pork Chops, shoulder, lb . . . 16½c

MORRIS COUNTY VEAL.

Loins of Veal, lb.....
Veal to Roast, lb.....
Rumps of Veal, lb.....
Kidney Veal to Roast, lb.....
Legs of Veal, lb.....
Hindquarters of Veal, lb..... **18½c**

Fancy Veal Chops, lb 22c

Choice Veal Cutlets, lb 28c

Genuine Taylor Pork Roll, by roll, lb . . . 22½c

Legs of Mutton, Hindquarters of Mutton, lb 14½c

Extra Fancy and Selected Hog Dressed Legs of Canada Lamb, lb 16½c

Canada Lamb Loin Chops, lb 18c

Fancy Fat Salt Pork, lb 12½c

POULTRY.

Chickens for stewing or boiling, lb 16½c
Chickens for Salad, lb .....

Fresh Killed Fricassee Chickens, lb 18½c

Fancy Choice Dry Picked Roasting Chickens, Big Special, lb 23c

Fresh Killed Ducks, lb 25c

Sugar Cured Fancy Boneless Bacon, by strip, lb . . 18c

BEEF BEEF

Blade Cut Rib Roast, lb.....
Chuck Roast, lb.....
Pot Roast, lb..... **16½c**

Fancy Cut Sirloin Steak, lb 22c

Porterhouse Steak, lb 24c

Philadelphia Scrapple, lb 12c
New Sauerkraut, lb 5c
Finnan Haddies, lb 14c
Bloomfield Eggs, dozen 38c

Just received almost too late to advertise—Fancy and Choice Loins of Genuine Jersey Pork; very lean, very small; all selected; Pork Loins, weigh 6, 7 and 8 lbs; sold only by whole; lb 22c

---

SPECIAL

FOR FRIDAY AND SATURDAY

Best Jersey Potatoes, per basket	50c
Best Elgin Butter, per lb	40c
Granulated Sugar, per lb	5c
Gold Medal and Ceresota Flour, per bag	80c
Pillsbury and Hecker's Flour, per bag	85c
Fancy Sweet Potatoes, 16-quart basket	40c
Kirkman's, Fels & P. G. Soap, 10 bars	45c
Mother's & Quaker Oats, 3 pkgs.	27c
H. O. Oatmeal, 2 pkgs.	27c
Huyler's and Baker's Cocoa, per can	21c
Huyler's Premier Chocolate, ½-lb cake	17c
Vulcan Safety Matches, per gross	60c
Blue Tip Matches, per dozen	40c
Campbell's Soup, 3 cans	25c
Standard Tomatoes, 3 large cans	25c
Best Pure Lard, per lb	15c
Best Compound Lard, per lb	12c
Blue Label and Snider's Catsup, per bottle	19c
Ready Made Soup, 3 cans	25c
Large Grape Fruit, 3 for	25c
Fine Sweet Cider, per gallon	25c

We Give S.H. Stamps

Fred. H. Firstbrook
116 W. Front St.
Phone 1754

N. SORANO & CO.

701 West Third Street.

Specials for Saturday

Spring Leg Lamb	16½c
Sirloin Steak	20c
Porterhouse Steak	22c
Prime Rib Roast	16½c
Chuck Roast	14c
Small Hams	13½c
Lamb Chops	16c
25 Oysters	25c

Telephone 257-W.

THE HOME MEAT MARKET

(The Red Front)
181 Somerset St.

CHOICE MEATS
At Reasonable Prices
VEGETABLES
Of All Kinds

O. P. CRANE
Telephone 2344-W.

—No one will contend that a woman who does not read the ads is as well prepared to buy wisely and economically as one who does.

AMUSEMENTS.

PROCTOR'S

REFINED VAUDEVILLE AND PHOTO PLAYS.
TODAY'S PROGRAM:
HARRY FIRST & CO.,
JEWISH CHARACTER SKETCH,
"THE MARRIAGE BROKER."
THE WESTOFF TRIO,
SINGERS & INSTRUMENTALISTS.
KEELEY BROS. & CO.,
COMEDY SKIT,
"FUN IN A SPORTING GOODS STORE."
MANNE & BELLE,
"THE QUEENS OF RAGTIME."
ED. ESTUS,
SENSATIONAL EQUILIBRIST.

LYRIC THEATRE

202 WEST FRONT STREET

AMERICAN AND EUROPEAN PHOTO PLAYS CHANGED EVERY DAY.

Admission—Mat. and Eve. 10c.
Other Days, Mat. 5c, Evening 10c.

ASTOR THEATRE

This Theatre Will Show the Most Up-to-Date Feature Pictures in This City.

ADMISSION
Matinee: - - - 5c
Evening - - - 10c

ORGANIZED 1864

THE
FIRST NATIONAL BANK
OF PLAINFIELD.

A COMMERCIAL BANK WITH SAVINGS and SAFE DEPOSIT DEPARTMENTS.

FOUR PER CENT. INTEREST PAID ON SAVINGS ACCOUNTS.

NEW JERSEY CENTRAL

TRAINS LEAVE PLAINFIELD.

For New York—2.10, 3.41, 5.08, 5.40, 5.55, 6.27, 6.55, 7.22, 7.26, 7.41, 7.44, 7.55, 7.58, 8.12, 8.30, 8.36, 8.42, 9.29, 9.53, 10.20, 11.20, 11.52 a. m., 12.28, 12.58, 1.44, 2.25, 2.39, 2.55, 3.22, 4.01, 4.12, 4.36, 5.39, 6.18, 6.46, 7.41, 8.27, 9.27, 9.39, 10.15, 10.36, 11.43 p. m. Sunday—2.10, 3.41, 5.40, 7.22, 7.55, 8.36, 9.34, 9.40, 10.37, 11.54 a. m., 12.33, 12.58, 1.28, 2.09, 2.39, 2.55, 3.17, 4.29, 5.34, 6.55, 7.14, 8.13, 8.27, 8.35, 9.42, 10.28, 10.36 p. m.

For Newark—5.08, 6.27, (7.05 through train to Newark), 7.41, 8.36, 9.29, 10.20, 11.20 a. m., 12.28, 1.44, 2.39, 2.55, 4.12, 4.36, 5.39, 6.18, 7.41, 8.27, 9.30, 10.36 p. m. Sunday—7.22, 8.52, 9.34, 10.37 a. m., 12.58, 1.28, 2.55, 3.17, 4.29, 5.34, 7.14, 8.13, 8.35, 9.42, 10.36 p. m.

For Easton, Bethlehem, Allentown and Mauch Chunk—5.18, *8.17, 9.49, 11.20 a. m.; 2.00, 5.21, (5.43 Allentown and Mauch Chunk), (6.59 to Easton) p. m. Sunday—5.19, 10.24 a. m.; 1.58, (5.43 Allentown and Mauch Chunk), 7.95 p. m.

For Wilkesbarre and Scranton—5.18, 9.49 a. m., 5.43 p. m. Sunday—5.19, 10.24 a. m., 5.43 p. m.

For Red Bank, Long Branch and Asbury Park, etc.—3.41, 8.12, 11.20 a. m., 12.28, (3.22 Red Bank only), 4.36, 5.39, 8.27, 11.43 p. m. Sundays—8.52 a. m., (2.09 Red Bank only), 3.17, 8.35 p. m.

For Atlantic City—3.41, 9.29 a. m. (12.28 Saturdays only), 3.22. Sunday—9.40 a. m., 2.09 p. m.

For Philadelphia—6.42, 7.39, 8.45, 10.43, 11.53 a. m., 12.42, 1.54, 2.45, 5.15, 6.44, 8.47, 9.46, 10.48 p. m., 1.20 a. m. Sunday—8.45, 9.39, 9.56, 10.39, 10.43, 11.41 a. m., 12.42, 1.44, 2.45, 3.42, 4.38, 4.55, 6.28, 6.44, 8.47, 9.46, 10.54, 11.54 p. m., 1.20 a. m.

For Baltimore and Washington. Daily—8.45, 10.43 a. m., 12.42, 2.45, 4.44 p. m.

*Except Mauch Chunk. 10 8 17

ADVERTISEMENTS

—FOR—
NEW YORK HERALD
WORLD, TIMES, SUN, JOURNAL,
TELEGRAM, AMERICAN,
BROOKLYN EAGLE, GLOBE
—AND—
NEWARK EVENING NEWS
RECEIVED AT
PLAINFIELD DAILY PRESS
AT REGULAR OFFICE RATES.

RANSOME CONCRETE MACHINERY COMPANY.

A quarterly dividend of 2% has been declared on the Preferred Stock of this Company, payable November 15th, to holders of record on that date.

E. F. FEICKERT,
11 11 4 Treasurer.

HORSES CLIPPED

By Charles C. Brower,
PLAINFIELD CAB CO.,
130-134 E. Second St. 'Phone 10.
11 6 6mos

—Press want ads. pay.

SERVICE

The New York Business Man

can profit materially by availing himself of the facilities arranged by this Company for his benefit, namely:

CONVENIENT BANKING HOURS.
Business may be transacted before the departure of the 8:30 train.

NEW YORK CHECKING
Privilege to make one's checks payable in New York may be arranged.

FREE COLLECTION OF OUT-OF-TOWN CHECKS.
Checks on points throughout the United States and Canada collected free of charge.

Many New York concerns have freed themselves of the burden of paying clearing house charges by utilizing our facilities. Our SERVICE is at your disposal.

THE STATE TRUST COMPANY

Capital $100,000.00.

EDUCATIONAL.

Herr's School

FOR BUSINESS TRAINING
Day and Evening Sessions
FALL TERM NOW OPEN
Enroll TODAY

Call, 'phone or write for full information.

Plainfield Business College and School of English.
m-w-f

MADEMOISELLE ALINE DUTOIT
Authorized Teacher of the Yersin Phonetic Method.
Diplome Superieur de l'Alliance Francaise Paris.
Will take a limited number of private pupils, and small classes.
Lessons in French: Conversation, History, Literature and Lyric Diction.
303 EAST SEVENTH ST., PLAINFIELD, N. J.
10 18 1mo

HOTELS.

HOTEL WALDORF

HENRY WINDHAM, Prop.
EAST FRONT STREET.
Gottfried Krueger's Extra Beer on draught. Imported Wines, Liquors and Cigars. Hotel accommodations and private Dining Room.

HOTEL SOMERSET

Newly Painted and Papered throughout. Table Board and rooms by Day or Week.
Piel Bros. and Kruger's Beer on draught.
W. G. FEASTER, Proprietor.
97 Somerset Street. Tel. 991

HOTEL KENSINGTON

NORTH AVENUE.
UNDER NEW MANAGEMENT.
House Thoroughly Renovated.
147 NORTH AVENUE.
SUNDAY DINNER—FROM 12:30 TO 2 P. M.—50 CENTS.

WEINMAN'S CAFE

GENERAL NEWS TICKER.
Stock quotations
Up to the Minute.
'PHONE 1527.

TIME TABLE
Plainfield Transit Co.

Auto Bus Service Between Plainfield, South Plainfield and Mt. Bethel.

PLAINFIELD and SOUTH PLAINFIELD
Connecting with L. V. R. R. Trains.
WEEK DAYS.

Leave Plainfield—7.45, 9.00, 10.30, 11.45 a. m.; *1.00, 4.00, *5.00, 6.30, 9.00, 10.20 p. m.

Leave South Plainfield—*8.00, 9.45, 10:45 a. m., *12.00, 1.30, 4.30, 5.30, 7.30, 9.30, 10.45 p. m.

*Via Oak Tree Station.

SUNDAYS.

Leave Plainfield—8.00, 10.45 a. m., 1.00, 4.00, 5.30, 8.00, 9.00 p. m.

Leave South Plainfield—8.45, 11.00 a. m., 2.00, 4.15, 6.15, 8.30, 9.30 p. m.

PLAINFIELD and WARRENVILE.
WEEK DAYS.

Leave Plainfield—6.30 a. m., 1.00, *3.00, 6.25, x11.00 p. m.

Leave Watchung—6.45, a. m. 1.15, *3.15, 6.40, x11.15 p. m.

Leave Warrenville—6.55 a. m., 1.30, *3.30, 6.50, x11.30 a. m.

Arrive Mt. Bethel—7.10 a. m., 7.15 p. m.
Leave Mt. Bethel—7.10 a. m., 7.15 p. m.

Leave Warrenville—7.20 a. m., 1.30, *3.30, 7.30, x11.30 p. m.

Leave Watchung—7.30 a. m., 1.45, *3.45, 7.40, x11.45 p. m.

Arrive Plainfield—7.50 a. m., 2.00, *4.00, 7.55, x12.00 p. m.

*Saturday and Sunday only.
xSaturday only.

SUNDAYS.

Leave Plainfield—9.00 a. m., 1.00, 3.00, 6.25 p. m.

Leave Watchung—9.15 a. m., 1.15, 3.15, 6.40 p. m.

Leave Warrenville—9.30 a. m., 1.30, 3.30, 6.50 p. m.

Arrive Mt. Bethel—9.45 a. m., 7.15 p. m.
Leave Mt. Bethel—9.46 a. m., 7.15 p. m.

Leave Warrenville—10.00 a. m., 1.30, 3.30, 7.30 p. m.

Leave Watchung—10.15 a. m., 1.45, 3.45, 7.40 p. m.

Arrive Plainfield—10.30 a. m., 2.00, 4.00, 7.55 p. m.

PLAINFIELD and STERLING.
WEEK DAYS ONLY.

Leave Plainfield—8.45 a. m., 4.30 p. m.
Leave Sterling—9:30 a. m., 5.15 p. m.

8.45 a. m. bus connects with 9.27 a. m. train at Sterling, for Newark.

4.30 p. m. bus connects with 5.15 p. m. train at Sterling, from Newark.

Services for a bus for dances, balls clubs, etc., may be had by applying to the manager.

R. W. CAMPBELL, 310 Park Ave.
'Phone 130. Plainfield.

B. KIVATINOS

(Successor to Kivatinos & Jelling)
Fancy Fruits, Choice Confectionery, Nuts, Cigars, etc. We make a specialty of Olive Oil.
211 W. FRONT ST. Tel. 886-W

O. A. R. GARAGE
915-917 South Avenue.

Carbon removed by Oxygen method—$3 for 4 cylinder, $4 for 6 cylinder.
Sole agents for Symplex Gas Savers—positively gives more power, speed and uses 25 to 50% saving.
GUARANTEED REPAIRS

FINE PICTURE FRAMING

A large and carefully selected stock of the newest designs and finishes in gold, antique and fine woods.

An inspection will prove to you that we are in a position to do your framing at prices that, quality and workmanship considered, you cannot duplicate.

Mahogany Serving Trays, Dainty Mirrors, Photograph Frames, Choice Framed Pictures.

HOLIDAY STOCKS ARE NOW COMPLETE.

Philip Swain 317 W. Front St.
OLDEST ESTABLISHED STORE ON FRONT STREET 10 25 3m

AMUSEMENTS. AMUSEMENTS.

PLAINFIELD THEATRE

Today From 2 to 5—7 to 11 P. M.
FEATURE PHOTO PLAYS AND COMEDY PICTURES
PRICES 5c AND 10c.

Tomorrow, Matinee & Night

Laurette Taylor's Perpetual Success at Cort Theatre, N. Y.
PRICES—Matinee—25c, 50c, 75c, $1; Night—25c, 50c, 75c, $1, $1.50

ABRAMS' SHOE STORE

Stylish Reliable Footwear Reduced

Men's and Women's SHOES $3 00 GRADE NOW $2.45

All leathers; assorted styles kid or cloth tops. Best values in the city

See Window Display——

M. ABRAMS

229-233 West Front Street Plainfield, N. J.
Branch: New Brunswick, N. J. Established 1891

WE DO FINE JOB PRINTING. TRY US

Leland Manning
MASON AND BUILDER.
Jobbing a specialty. Estimates cheerfully given. Telephone 347-J.
1120 Myrtle Ave. Plainfield, N. J

Hoagland's Express
FINE FURNITURE
MOVING
Office. 116 West Second St.
Telephone 883-W.

FLOORS
HARDWOOD AND PARQUET.
Old Floors Refinished.
S. E. WARD & CO.
114 Webster Place, Plainfield, N. J
Telephone 1800-R

FLOORS
Plain and Fancy
PARQUETRY
Refinishing Old Floors.
GEO. E. WATT
Tel. 332-W. 150 North Ave.

THE ALTERNATIVE.

If you decide that there is no need of advertising, it is time that you insert a "want adv." that your business is for sale.

PLAINFIELD DAILY PRESS

THE WEATHER.

Unsettled tonight and Sunday; probably rain; slightly warmer Sunday; winds becoming east and southeast.

Max., 55; Min., 30.

Established May 10, 1887. TEN PAGES. PLAINFIELD, NEW JERSEY, SATURDAY, NOVEMBER 15, 1913 TEN PAGES. Two Cents a Copy, $5 a Year.

TWENTY-FIVE YRS. OF MARITAL JOY

Reception and Dance Marks Wedding Anniversary of Mr. and Mrs. Timpson.

SOCIETY FOLK ATTEND

Elaborate Entertainment at Hartridge Auditorium — Festivities Ended at 5 A. M. When Some Started for Football Game.

Mr. and Mrs. Lewis G. Timpson, of Hillside avenue, celebrated the twenty-fifth anniversary of their wedding, yesterday, and last evening a large reception and dance was given at the Hartridge Auditorium in honor of the event. The invitations were issued by Orville T. Waring, Orville G. Waring, Mr. and Mrs. Lewis E. Waring, Mr. and Mrs. Theodore Fairbanks Reynolds, Captain and Mrs. Chauncey Benton Humphrey, Mr. and Mrs. J. Hartley Mellick, all relatives of Mr. and Mrs. Timpson.

During the evening there were about four hundred guests present from this city, the borough, New York and more distant places. The reception was from 9 until 11 o'clock, and from the latter hour until nearly two o'clock this morning the young people enjoyed dancing. The music was furnished by Austin's orchestra, of New York, which also played at the wedding reception of Mr. and Mrs. Timpson. The affair was of double interest for the reason that Miss Ruth Timpson, the second daughter of Mr. and Mrs. Timpson, was formally introduced to society.

The receiving party comprised Mr. and Mrs. Timpson, Miss Ruth Timpson, Orville T. Waring, Orville G. Waring, Mrs. Lewis E. Waring, Mr. and Mrs. Theodore Fairbanks Reynolds, Mrs. Chauncey B. Humphrey, Mrs. J. Hartley Mellick and Miss Carolyn Morris Value, of Elizabeth, fiancee of Edward J. Waring, who are to be married on November 19.

The large auditorium was elaborately decorated for the occasion, palms, ferns, Southern smilax and flowers being used extensively. They were banked about the stage, where the orchestra was seated; also in one corner of the auditorium, where the receiving party stood. The celebrating couple was showered with best wishes and Mrs. Timpson received a wealth of flowers.

Supper was served almost continuously from 10:30 on by Davis, the caterer, of Newark. There were many novel features, including the sugar bell, a large heart, while ice cream was served in miniature wedding bells, bearing the dates 1888-1913 and the monogram, "W.-T." Other novelties comprised small air-ships. These were given to the guests as souvenirs of the occasion. The menu was an elaborate one.

The program for the dances was an exceedingly popular one, including the latest selections and the orchestra was generous with encores. It was nearly 5 o'clock this morning when the strains of "Home, Sweet Home" brought the festivities to a close. Many of the young people who had planned to witness the Yale-Princeton football game today, secured an early breakfast and left at once for New Haven. Many out of town guests were entertained prior to the reception at house parties throughout the city and borough.

Mr. and Mrs. Timpson were married at Grace church, twenty-five years ago yesterday by Rev. Erskine M. Rodman, who was then rector of the parish, the bride being Miss Waring, the eldest daughter of Orville T. Waring. A large reception followed at the Waring home. The couple have lived in Plainfield ever since.

MISS L. L. HAZELTON'S WEDDING ON NOV. 27

Miss Lillian Lancaster Hazelton, daughter of the late Mr. and Mrs. Robert Hazelton, and Benjamin Mammel, both of Brooklyn, will be married on Thanksgiving Day afternoon at the home of Miss Hazelton's sister, Mrs. C. E. S. Bellows, on Woodland avenue. Rev. E. Vicars Stevenson, of Grace church, will perform the ceremony, which will be witnessed only by the members of the immediate family.

Miss Florence Webster Hazelton, of Brooklyn, a sister of the bride-elect, will be the maid of honor, and Miss Betty Thompson, of New York, a niece will be the flower girl. The best man will be Robert Tait, of Brooklyn. After a trip the couple will live in Brooklyn. Mr. Mammel holds a position in the Custom House, New York city.

Purchased Cadillac Limousine.

Mr. Chas. A. Reed has just purchased a most luxurious Cadillac limousine from Thompson Auto Co.—adv. ***

—Press want ads. pay.

DR. PERRY TO GIVE COURSE OF LECTURES

Celebrated Author and Critic Will Talk on Epoch-making Novels.

Bliss Perry, A.M., L. H.D., Litt. D., LL.D., of Cambridge, Mass., internationally celebrated as an author and literary critic, has been induced to give a course of lectures here. His general theme will be "Epoch-making Novels."

The periods, subjects and the place and time of addresses follow:

"Clarissa Harlowe," Richardson; the English novel of sentiment; Crescent Avenue chapel, November 21, 4 p. m.

"The New Heloise," Rousseau, the novel of sentiment in Europe; Crescent Avenue chapel, November 28, 4 p. m.

"Vanity Fair," Thackeray; the novel of satire; Crescent Avenue chapel, December 5, 4 p. m.

"Uncle Tom's Cabin," Stowe; the novel of reform; Hartridge Auditorium, December 13, 8:15 p. m.

"Anna Karenina," Tolstoi; the novel of the world we live in; Hartridge auditorium, December 20, 8:15 p. m.

NO CLUE TO MONEY LOST BY EXPRESS CO.

Two Employes Dismissed for Violation of Rules—Detectives Are Still at Work.

Further developments today in the case of the mysterious disappearance of $500 belonging to the New Jersey Central, as exclusively published in The Daily Press, yesterday, disclosed the fact that two employes in the local office of the United States Express Company have been suspended. The reason assigned for this, according to Manager Clark, is that they were guilty of violating rules of the company. John Jeffrey has been employed to take the place of one of the suspended men.

Detectives are still at work on the case, but they refuse to discuss any phase of the alleged theft. The local police have not been asked to take any part in the investigation and their only information came through the story in The Daily Press. Manager Clark told Police Chief Kiely that he followed instructions and reported the matter to the company's headquarters and its own detectives were assigned to the case.

As stated yesterday the $500 was sent from the Grant Avenue station to the North Avenue station by an express company's agent for deposit in a local bank. The package was received here and signed for, after which it disappeared.

City Advertised In Other Lands

The Plainfield Daily Press completely underestimated the demand that would be made for the special "Do It For Plainfield" edition of forty-eight pages issued yesterday and as a result is unable to fill the extra orders given last night by newsdealers for hundreds of more copies. In order to fulfill the spirit of the enterprise, we have reserved the few hundred copies on hand today for individual use and they may be had at this office. The supply will be exhausted tonight. Not more than five copies will be sold to one person, for we believe in the "square deal" in all things.

Among orders left this morning for mailing purposes, it was found that the "Do It For Plainfield" edition would go to Chili, Hawaii, Australia, Norway, Mexico, China, Greenland, Brazil, Japan, South Sea Islands, Austria-Hungary, Italy, England; Alaska, Ireland, Algera, Egypt, Mexico, the Philippines, Canada, Russia and other countries, to say nothing of California, Colorado, Maine, Ohio, and Texas. Please bear in mind that extra postage is required when mailing to foreign countries. For the States and its possessions the postage is five cents.

Accept our thanks for "them kind words"—we did it for Plainfield and the credit is due to all those who made it possible. In the near future we hope to do something else worth while FOR PLAINFIELD.

"SKY PILOT" TO PREACH.

Rev. Frank Higgins, representing the Presbyterian Board of Home Missions, and who is known as the "Lumber Jack Sky Pilot," will occupy the pulpit of the Crescent Avenue church, tomorrow morning. This is known as home mission Sunday.

Closed and Open Cars

To hire day and night. Thompson Auto Co.—Adv. 11 15 2***

STATE CONGRESS OF THE MOTHERS

Plainfield Well Represented at Annual Sessions in New Brunswick.

ADDRESSES FEATURE

Dr. Demarest, Lewis H. Carris, Christopher Gregory and Miss Sarah B. Askew Among Those Who Spoke.

Plainfield is largely represented at the thirteenth annual meeting of New Jersey Congress of Mothers which opened yesterday in Brunswick Hall, New Brunswick, and is being continued today. Among those in attendance are Mrs. C. G. Munro, Mrs. Henry M. Maxson, Mrs. H. R. Moyer, Mrs. George O. Stevens, Mrs. J Hervey Doane, Mrs. William M. Sandford, Mrs. Herbert Parker, Mrs. Joseph Smith, Mrs. William Dunn, Mrs. W. H. P. Veysey, Mrs. Arthur McKay, Mrs. George B. Wean, Mrs. Charles A. Dall, Mrs. J. C. Evans, Mrs. S. B. Howe, Jr., Mrs. G. Stuart Simons, Mrs. Stephen H. Voorhees, Mrs. J. R. Martin, Mrs. F. L. Holt, Mrs. Daniel VanWinkle, Mrs. F. St. John Fitch, the Misses Sydenham and Lyndon and Messrs. W. H. P. Veysey, Stephen H. Voorhees, G. Stuart Simons, S. B. Howe, Jr., and J. C. Evans.

This morning's session comprised reports of the various officers and committees, and addresses on special subjects such as child labor, juvenile court, home economics, country life, loan papers, together with reports of club presidents and greeting from the New Jersey State Federation of Women's Clubs, by Mrs. William T. Ropes. The address of the morning was by Mrs. Edwin C. Grice, honorary president of the Congress.

The program for this afternoon, the last session, comprises addresses by Lewis H. Carris, assistant commissioner for industrial eduaction of New Jersey; Dr. W. H. S. Demarest, president of Rutgers College; Miss Charlotte Herchner, of Hackensack; Miss Sarah B. Askew, New Jersey Public Library Commission; Christopher Gregory, superintendent schools, Long Branch, and H. W. Foster, superintendent schools, South Orange.

The program yesterday was full of interest to the hundreds of delegates in attendance, and included addresses by J. S. Heberling, of Junior Republic, and Frank Kiernan, executive of the Self Government League of New York.

MISSION VOLUNTEER TOLD OF HIS WORK

Henri Ferger, a Graduate of Princeton, Addressed Local Y. M. C. A. Members.

An audience of 200 boys attended the rally meeting arranged by Boys Secretary C. William Bingeman in the association this morning and Henro Ferger a student in the Teachers' College of New York, addressed the juvenile gathering, telling them of his experiences among the natives of the Indies, where he spent three years as a missionary. Mr. Ferger told in a graphic way the customs and habits of the native and illustrated his talk with a number of stereopticon views which he took while on the trip.

Although he has recently returned from the mission work, Mr. Ferger is known to a large number of Plainfield boys, having been the camp clerk at Lake Wawayanda, where a number of the local Y. M. C. A. members spent their vacation in 1910. He is a graduate of Princeton University in the class of 1909 and is at present arranging details for a return to India next year. Last night he met with the High School boys' Bible class and related a number of interesting experiences he encountered among the schoolboys of that country.

In giving his talk Mr. Ferger wore the native costumes of the India people and explained in detail the daily routine of the native's life and his methods of recreation and numerous industries in which they engage.

THE TEMPERATURE.

The temperature report from The State Trust Company for today is as follows: 9 a. m., 40 degrees; 11 a. m., 42 degrees; 12:30 p. m., 46 degrees.

Hupmobile Runabout

For sale, 1910 model; exceptional fine shape. Thompson Auto Co.—Adv. 11 15 2 ***

—"No Trespassing" signs, printed on cloth, for sale at the Daily Press office. *** tf

TIGER-ELIS GAME A TIE

PRINCETON . . 0 0 3 0---3
YALE . . . 0 3 0 0---3

(By Telegraph to the Daily Press.)

New Haven, Conn., Nov. 15—Making college football history, the Yale and Princeton teams held their annual contest here this afternoon before an immense crowd that filled every available seat in the big Yale stadium. The game was a splendid exhibition of the great college game, and second only to the contest itself was the wonderful panoramic picture of tens of thousands of lusty young teams throughout the struggle.

It was at 1:48 that the Princeton team, the first men to appear, ran onto the field amid the plaudits of thousands who waved the Orange and Black banners. Behind them came the Yale men, and there was an equally enthusiastic outburst from the Yale stand, where the Blue predominated. Princeton divided up into two teams and ran through signal drill, while Yale followed the same practice, the substitutes taking the bench. Princeton won the toss, and chose the west goal.

Following was the lineup for today's game:

Yale—Avery, leftend; Talbot, left tackle; Ketcham, left guard; Marting, centre; Pendleton, right guard; Warren, right tackle; Carter, right end; Wilson, quarterback; Ainsworth, left halfback; Knowles, right halfback; Dunn, fullback.

For Princeton—Hammond, left end; Phillips, left tackle; Semmous, left guard; Trenkman, centre; W. Swart, right guard; Bolin, right tackle; Lamberton, right end; Glick, quarterback; Law, left halfback; H. Baker, right halfback; Striet, fullback.

FIRST QUARTER.

Ketcham kicked off for Yale, to Hammond, on Princeton's twenty-two yard line, who carried the ball to Princeton's 26-yard line. Law immediately punted for Princeton out of bounds to Yale's 33-yard line. Knowles for Yale on the first down punted to Baker on Princeton's twenty-five-yard line, where he was downed in his tracks by three Yale men. Law immediately punted for Princeton to Wilson on Yale's 40-yard line, and Wilson ran it back to Yale's 43-yard line.

Law was found to be hurt and time was called, but he soon recovered and the game started. On the second down Yale had eight yards to go, and Ainsworth gained two at right tackle. Knowles then punted for Yale to Princeton's 25-yard line, to Law, who was downed in his tracks by Avery. Law immediately punted for Princeton out of bounds to Yale's 23-yard line.

Yale was unable to gain anything on two downs, and on the third down Knowles failed to round left end, and then punted out of bounds to Princeton's 47-yard line. Princeton gained three yards on the first down, and three by a fake kick by Streit through center. Law punted for Princeton to Wilson, on Yale's ten-yard line, who ran the ball back to the 16-yard line.

On the first down Knowles punted to H. Baker on Princeton's 44-yard line, and the latter was downed in his tracks by three Yale men. Princeton lost five yards on the first down, and Law fumbled a pass for a punt, but ran five yards before being tackled by Avery. With fifteen yards to go on the third down, H. Baker failed to round Yale's right end, and Law then punted to Wilson on Yale's 25-yard line, who ran it back to the 37-yard line.

Yale gained six yards on the first two downs, and Knowles made the necessary four yards for a first down, and then punted to Baker on Princeton's 36-yard line, where he was downed by Avery and two other Yale men. Law punted for Princeton to Wilson on Yale's 35-yard line, who ran back two yards.

Knowles gained a short distance for Yale through tackle, and then punted to Princeton's 36-yard line but the ball was brought back by the referee Langford and Yale penalized 15 yards for holding, putting the ball on their 25-yard line. Knowles punted for Yale to Baker, who made a free catch on Princeton's 44-yard line. Law punted poorly to Knowles on Yale's 39-yard line, and the latter was down in his tracks. Yale gained three on the first down, and Dunn made three yards at right end on a fake kick formation. Ains-

(Continued on page 5.)

CHAMPLAIN L. RILEY

Contributing Editor for Today

DISCUSSES

"OUR HOUSING PROBLEM."

BUSINESS MEN'S ASS'N IS FORMED

A. E. Force is Chosen President of Local Merchants' New Organization.

MUTUAL PROTECTION

The Primary Object is to Guard Against Useless Advertising and Contributing—To Meet Again on November 24.

Permanent organization of a Plainfield Business Men's Association was completed at a meeting held last night at the Frost building and within the next two weeks it is expected that a constitution and by-laws will be adopted and regular meeting nights chosen. The object of the association is for the mutual protection of the merchants and business men of the city, and the idea is to divorce its action from those of such organizations as the Board of Trade and the Chamber of Commerce. One of the thing which the large majority of those present last night favored was finding some method of protecting the business men of the city from being called upon frequently to advertise and contribute to all sorts of things from which no benefit is derived.

At last night's meeting A. E. Force was chosen as president, Herman Schwed as vice- president, Allen F. Davis as secretary and M. C. Van Arsdale as treasurer. A committee consisting of Samuel Rothberg, Harry C. Marshall and Leslie R. Fort were appointed to serve with the president and secretary to draft a constitution and by-laws. This committee will report at a meeting to be held on Monday night, November 24.

When the meeting was called to order last night John J. Varley, who had been chosen as president pro tem, was in the chair, and he asked for a further expression of sentiment on the proposed organization from those present who had not been present at a former meeting. Among those who spoke were A. E. Force, James C. Hansen, Herman Schwed, Leslie R. Fort and Samuel Rothberg, after which M. C. Van Arsdale moved that such an organization be formed, and it passed unanimously. There was some discussion as to a name, and after "Merchants and Advertisers Association," "Merchants Association," and "Business Men's Association" had been discussed, it was found that the sentiment of the majority favored the last one. The officers were then selected, and after an informal discussion the meeting adjourned until November 24.

WE THANK YOU

FROM REV. WM. S. McCOY.

"Holy Cross Rectory,
"Plainfield, N. J., Nov. 14, 1913.

Editors, Plainfield Daily Press:

"Gentlemen:—Let me add my congratulations to the many you have had and will have upon the success of your 'Industrial Edition' of today. It is the right sort of effort. If the people will do their proportionate share in the 'Do It For Plainfield' movement, there is no question of the result. You are showing the way.

"Yours very truly,
"WILLIAM S. McCOY."

Editors, Plainfield Daily Press:

Your special issue, "Do It For Plainfield," was certainly a credit to your ability and enterprise in putting forth the merits of Plainfield. I believe it would be a good thing if more of this were done because I think a great many of our newcomers will make good use of it in presenting to their friends out of town the advantages of Plainfield.

You are to be complimented for this movement.

DAVID T. KENNEY.

"New York Telephone Co.,
"Commercial Department,
"109 East Fourth Street,
"Plainfield, N. J.
"November 15, 1913.

"Editors, Plainfield Daily Press:

"I thought you would appreciate a note regarding the interest to the people of Plainfield of the historical and trade supplement published in connection with the last night's issue of the Plainfield Daily Press.

"The historical section is of great value to the more recently located business and residential people and the trade section should aid in bringing to the local merchants the local business, to whom it properly belongs, and which is now going elsewhere. The public should always feel that they should carry on their business as far as practicable with the local merchant and in so doing, they will increase the good and welfare of the town and its constituents.

"Again I might reiterate the fact that the supplement was of exceeding interest to me.

"Very truly yours,
"A. B. WILSON,
"Local Commercial Manager."

MME. ALDA CONCERT SEAT SALE MONDAY

Opens Then for Subscribers and on Wednesday for General Public.

Tickets for the concert to be given by Mme. Frances Alda, assisted by Gutia Cassini and Frank LaForge on December 2, under the auspices of the Musical Club, will be placed on

Mme. Frances Alda.

sale to subscribers only at the Plainfield theatre next Monday. For the general public the regular sale will start on Wednesday morning, but on Monday only those who have secured their subscription tickets in advance from Mrs. S. D. Lounsbery, 302 East Seventh street, can procure seats. Those who wish to procure the subscription seats can get them from Mrs. Lounsbury today, Monday and Tuesday.

Several announcements of the Alda concert have already been made, and they have created more than passing interest among the music loving public in Plainfield. Madame Alda, whose fame as one of the stars of the Metropolitan Opera Company is well known, has established herself as a concert attraction by reason not only of her remarkably beautiful voice, but because of her personal charm and individuality. The press of New York has equally praised her work on the concert stage with that done in grand opera, and that she will have a splendid house on December 7 to greet her and the other artists goes without saying.

EDWARD COFFEY GETS SIX MONTHS IN JAIL

Elizabeth, Nov. 15.—Edward Coffey, who on two occasions during the last year and a half committed larceny in Plainfield, was arraigned in the Court of Quarter Sessions yesterday afternoon, charged with theft from the store of John Flock in that city. He was sentenced to six months in the county jail. Recently he had been in the United States navy. More than a year ago he was placed on probation, with the understanding that he would go to live with a relative in Worcester, Mass. This he failed to do.

GEORGE MANNER IS FREED OF BLAME

Elizabeth, Nov. 15—George Manner, the Westfield youth who ran down and killed a boy named Frederick Scheerer, of this place, while driving an express wagon Thursday afternoon, was arraigned on a technical charge of manslaughter in the Court of Quarter Sessions yesterday afternoon and released on his own recognizance, furnishing $500 bail.

Assistant Prosecutor Martin P. O'Connor told the court that after a rigid investigation it was found that Manner was blameless. The arraignment was merely a formal proceeding to comply with the law in such cases.

Thanksgiving Thought.

"Faith, hope and charity" are the greatest things in the world, so Henry Drummond said quoting highest authority. But, then next to these is public confidence. Our business was built and is conducted on sound business principles. We do not understell on one article and make up the loss on another article. We deal fairly. There we differ from New York stores. That's why you save money in the end by buying your wines, liquors, beer and ales, imported and domestic, at Frank Linke's, West Front street. Have you placed your Thanksgiving order yet?—Adv. 11 15 3 ***

Chalmers Landaulette.

For sale, very fine condition; bargain. Thompson Auto Co.—Adv. 11 15 2 ***

—Advertise in the Daily Press. It pays.

ORDER OF COURT BALKS R. H. HOOD

Estranged Husband Wins Personal Property Verdict but Can't Remove Goods.

TO ASSURE ALIMONY

Hearing on Thursday Before Vice Chancellor—Hood Given Suspended Sentence on Assault and Battery Charge.

Newark, Nov. 15.—By way of executing a flank move, Mrs. Frances Sparks Hood, of "The Roses," 541 Stelle avenue, Plainfield, yesterday, through McCarter & English, got from Vice-Chancellor Stevens an order directing her husband, Richard Haden Hood, to show cause next Thursday why she should not be safeguarded as to her prospective alimony and allowances to be made to her counsel.

In her petition she charges, in substance, that there is grave danger that her husband, unless restrained by the strong arm of chancery, will continue to "render fruitless" any alimony decree by taking his property out of the jurisdiction of the court, and himself with it.

The vice-chancellor accordingly incorporated in the rule to show cause an order restraining Hood, pending the return of the rule, "from transferring, assigning or incumbering any of his property, real or personal, now situated in Plainfield, or from removing any of his personal property now situated in Plainfield out of said State."

The petition sets out that Mrs. Hood, on October 3, 1912, filed a petition for divorce against her husband, and that her suit is still pending and undetermined. Further, that on December 3, 1912, she filed a petition for alimony and counsel fee, and that on that same day the court made an order of reference delegating the inquiry as to alimony and counsel fee allowances to Clark McK. Whittemore.

Pursuant to such order, the petitions further recites, "A great deal of testimony has been taken, both before the spcial master and de bene esse in New York, the stenographer's transcript already amounting to 526 pages.

The inquiry by the special master is not yet completed, the petition tells, and the petitioner fears that considerable time will yet elapse before a report will be made for the court to act upon.

The petition goes on to tell that from September 8, 1912, to March 13, 1913, Mrs. Hood has expended $8,237, but that that sum does not include anything paid to her attorneys, except $410 paid to Charles A. Reed, of Plainfield, "for services in protecting your petitioner's person from assaults by the defendant."

It is further told that "the petitioner has spent upwards of $4,000 for services of detectives in procuring evidence to be used by her in the trial of her suit for divorce," and that in addition to ordinary legal expenses incident to the prosecution of her suit, she was compelled to send counsel to London, England, to cross-examine the co-respondent in the divorce suit, whose testimony was taken on de bene esse in behalf of the defendant.

Continuing, the petition sets out that Mrs. Hood is the owner of the legal title to certain lands with buildings thereon at 541 Stelle avenue, Plainfield, and claims also to be the owner of divers goods and chattels contained in the mansion house on the premises; that the defendant has filed a bill in equity against her alleging that he is in equity the owner of the lands and premises in Plainfield, and praying that she may be decreed to be a trustee thereof for the defendant, which suit is also pending and undetermined.

The defendant, the petition further tells, has also filed a bill alleging that he is the owner of the goods and chattels contained in the mansion house, in which suit the court on November 13 announced a decision adverse to the petitioner. In defense of both suits the petitioner alleges she was forced to incur great expenses for legal services.

Since October 15, 1912, the petition alleges, the defendant has contributed nothing toward the support of the petitioner, whose property of all kinds consisted at that time solely of a few hundred dollars left her by the defendant, her wearing apparel and personal effects. The real and personal property in Plainfield and a legacy of $8,000.

The petition reads on: "Your petitioner shows that by reason of the necessary expenses of her maintenance, as hereinabove stated, all of her productive property, including the aforesaid legacy, has been exhausted and that she is largely indebted to her father, upon whose generosity she is now depending for her support; the Plainfield property aforesaid being wholly unproductive and being the source of great ex-

(Continued on page 9.)

We Call Your Attention to Our

Shoe Department

Cor. Front St. and Madison Ave.

Remember the Sorosis Shoe

Complete Stocks of Best Shoes
for Men, Women and Children

A. E. Force & Co.

German Valley. and Chester

The annual teachers' institute for Morris county will be held in Arcanum Hall, Dover, Monday and Tuesday. State Commissioner of Education Calvin N. Kendall will hold an all-day conference Wednesday with the principals of Morris, Sussex and Warren counties, at the Dover High School.

Morris Chamberlin, of Bartley, has leased the Budd property, in Chester, for the winter.

Improvements are being made in the Chester cemetery.

John Bergman, of South Dakota, is spending several weeks with his parents, Mr. and Mrs. William Bergman, who live near Chester.

Cecil Hoffman and Edward Smith, of Chester, sailed from New York Wednesday for Florida, where they will spend the winter.

Nearly all the farmers around Chester have posted their lands against hunting this year.

Game Warden William E. Young, of Chester, is entertaining Charles Ross, of Elizabeth.

Alvah Bulmer, of German Valley, has been employed as caretaker of the Dempsey summer home, near Flocktown, for the winter.

Miss Olive H. Neighbour has resumed teaching in the German Valley Graded School, after an illness.

Westfield.

The Westfield Anti-Suffragists have an enrollment of over 180 members. The official board consists of the following: President, Miss Emma L. Bridges; vice-presidents, Mrs. E. J. Goodwin, Mrs. S. L. Loomis and Mrs. C. M. Tremaine; secretary, Mrs. Douglass Smythe, and treasurer, Mrs. E. H. Westlake.

The Ladies' Board, auxiliary to the Woman's Club, gave a reception last night to the teachers of the schools at the home of Mrs. R. H. Middleditch.

Warrenville.

John C. Cooper has completed the private road for Garrett Garret on the side of the Bound Brook mountain.

The Misses Naomi Wish and Lois Peck, Guy Peck and Leon Larason, of Plainfield, were recently seen in Warrenville.

Miss Margaret Faulkner, of Mt. Horeb, has returned to her home after a stay in New York city. Miss Faulkner has been under the physician's care but is now much improved.

The Daughters of America, of Mt. Bethel, Grandview Council, No. 55, will give a ball at the Mountain House, Mt. Bethel, Wednesday night. If stormy the affair will be held the next evening. The committee consists of Mrs. R. Steffens, Mrs. G. Crosby and Mrs. L. Reinmann.

Channing Peck, of Plainfield, was in Warrenville on Thursday.

Mrs. Prosburg, of Mt. Horeb, has been entertaining Mrs. Alice Gray, of Brooklyn.

Hunterdon County.

Edward Taylor will move from Annandale to Brooklyn this week.

Mrs. Stewart Smith, of Roselle Park, is visiting her parents in Annandale.

After spending a week with her daughter, Mrs. John Pittenger, in Pittstown, Mrs. Nicholas Hunt has returned to her home in Allerton.

Miss Nettie Roberson, of Pittstown, is visiting her sister, Mrs. J. R. Compton, at Alpha.

Mrs. George Taylor and son, of Somerville, are spending some time with Mrs. Taylor's uncle and aunt, Mr. and Mrs. Joseph Siegfried, in Glen Gardner.

William F. Carling is ill at his home in Glen Gardner.

Howard Little and family, of Pittstown, are staying in New Brunswick.

E. K. Shepherd, of Pittstown, is entertaining his brothers, William and Asa Shepherd, of Newark.

High Bridge-Califon.

Mr. and Mrs. Jacob Cregar, of Lower Valley, returned Thursday from a visit to Newark and New York.

Mr. and Mrs. Benjamin Bodine, of Phillipsburg, are being entertained by friends at Lower Valley.

A surprise party was tendered Mrs. Lewis Broadhead at her home in East High Bridge, Thursday.

A district meeting of the Knights of Pythias will be held Tuesday night at Califon. Following the meeting in the lodge room a supper will be given in Apgar's Hall to the State officers and other visitors.

Mr. and Mrs. David W. Apgar, of Califon, are guests of their daughter, Mrs. Edward Drake, at Lebanon.

Mrs. William Black is ill at her home at High Bridge.

Jacob Rodenbaugh will move soon from Thomas street, High Bridge, to the Dorland property in West street.

Whitehouse.

Mrs. Joseph Lewis, of East Whitehouse, is visiting in Newark.

Miller Kagan, who was injured in a runaway accident recently, has returned to his home in Peapack.

John McMurtry, of Plainfield, is visiting his sister, Mrs. William Wack, of Peapack.

Miss Marguerite Wilson, of Jersey City, is the guest of Miss Helen Trumpbower, of East Whitehouse.

The Bound Brook basketball team will play the Valley Boys' team at Gladstone tomorrow night.

Mr. and Mrs. William Davis, of Morristown, have been visiting Mr. and Mrs. Nicholas T. Ballentine, of Peapack.

Rev. Dr. John T. Scott preached at the special services in the Presbyterian church of Lamington last evening. Rev. Peter C. Hageman, of Liberty Corner, will preach this evening, when the services will be closed.

Mrs. Garner Teats returned to Pottersville yesterday after a visit to Mr. and Mrs. Frederick Lindabury, of High Bridge.

Announcement has been made of the wedding of Miss Erma Apgar, of Cokesbury, and Edgar Welsh, of New Germantown. The ceremony was performed Wednesday noon in Cokesbury by Rev. Harry J. Iobst.

Mr. and Mrs. Elisha Price have returned to Cranford after a visit to Mr. and Mrs. John Wolfe of Lebanon.

Miss Ella Felmly, of Round Valley, has returned home from a visit in Newark and the Oranges.

There was a large gathering last night in the parsonage of the Methodist church of Lebanon to participate in the annual donation visit to Rev. Sylvanus D. Decker. The aged minister was given a purse of money. Mr. Decker has been preaching in the Newark Conference for the last forty-five years.

Mr. and Mrs. Harry Shurts and son, of Brooklyn, are guests of Mr. and Mrs. G. M. Shurts, of Lebanon.

The annual entertainment will be held at St. Luke's alleys of Peapack this evening. There will be bowling, dancing and music.

Beginning next Sunday afternoon, the time for holding the services at St. Luke's church of Peapack will be at 4 o'clock.

Mrs. Charles Ludlow is recovering from illness.

Dunellen & Vicinity

William Hamilton, of South Plainfield, and several other members of the Piscataway Taxpayers' Association, are endeavoring to get that body to actively assist in creating sentiment in favor of securing a tuberculosis hospital for Somerset county, to be run on a similar basis as the Bonnie Burn Sanitarium in Union county. Dr. William J. Nelson and Mr. Hamilton advocated the idea at the last meeting, and will have some interesting data for the members' consideration at the next meeting of the association.

The local Boy Scouts met this afternoon in the Whittier School. Two patrols have now been formed, one to be known as Crow Patrol, under the leadership of DeWitt Swackhamer, and the Eagle Patrol, under the direction of Alfred N. Spurdle.

John Fedderman, the local contractor, is slightly ill and was detained yesterday at his home.

Samuel B. Merrell is detained at his home with a slight attack of pneumonia.

Charles Wrage is having his house painted by John Renouf.

Mrs. M. W. Apgar has returned home after spending several days at Whitehouse, where she was the guest of relatives.

Joseph Maier has fully recovered from an attack of rheumatism.

Edward Quinn has taken a position as manager of a local pool parlor.

George T. Schenck was in Somerville Wednesday, where he went to attend funeral services for an aunt who died on Monday.

Asa Merrell, of Newark, was a recent visitor at the home of his father, Samuel B. Merrell.

L. Edgar Starker has secured a position in the offices of the Public Service Corporation, in Plainfield.

Edgar Shively, George Harris and William Lant have returned from a hunting trip in the vicinity of Bloomsbury.

—"No Trespassing" signs, printed on cloth, for sale at the Daily Press office. *** tf

Plains & Fanwood.

Mrs. Henry Peterson, of New York, is the guest of Mr. and Mrs. James Alberts.

A special meeting of the local Boy Scouts was held last night. The boys also met this afternoon for regular instructions in scout work.

The Junion League Society held its regular meeting yesterday afternoon at the home of Miss Elizabeth Babcock.

Mr. and Mrs. Frank Flannery have rented the house in Westfield avenue, formerly occupied by Mr. and Mrs. Burnett Brodziak, who have moved to Plainfield.

Dr. Tomlinson will occupy the pulpit of the Baptist church tomorrow morning and will address the members of the Sunday-school in the afternoon.

William S. Corey, of Park avenue, is detained at his home with a slight attack of illness.

Mr. and Mrs. Herbert Murray, and son Arthur Murray, of Ocean Grove, have returned home after spending several days in the borough as the guest of Mr. and Mrs. William Atchinson, of Mountain avenue.

The Summit Chapel Five, of Summit, against the Parish House first quintet and the W. F. A. aggregation of Bound Brook, against the second local team, is the basketball attraction for tonight on the Parish House court.

Rev. J. F. Bindenberger, of Woodbridge, former pastor of the local M. E. church, will preach at both the morning and evening services tomorrow in that edifice. Arrangements have been effected whereby Dr. H. K. Carroll, the local pastor, and Rev. Mr. Bindenberger are to exchange pulpits for the day.

Bound Brook.

Funeral services of the late Benjamin Franklin Littell were held at the home of Mr. and Mrs. Thomas Laing, Church street, at 2:30 on Thursday afternoon, conducted by Rev. Alfred Evans, of the Methodist church. Interment was in the Bound Brook cemetery. During the services Miss Jennie Sutton and John Jones sang two selections, "Asleep in Jesus" and "Crossing the Bar," accompanied by Miss Mammie Brower. The pall-bearers were Velmer Littell, August Wetterauer, Benjamin Davies, Oscar Davies, William H. Canton and John Koechlein.

Services will be held in the Presbyterian church tomorrow as follows: Sunday-school at 10:00 a. m.; Men's Bible Class at 10:15 a. m.; preaching service at 11:00 o'clock, by Rev. C. J. Culp, sermon, "The Making of a Christian;" Christian Endeavor at 6:45 p. m., leader, Miss Cone; evening service at 7:30, sermon, "The Charity of the Last Judgment."

"The Worth of a Man" will be the subject of Rev. W. T. Boult's sermon tomorrow morning at the Congregational church. The Christian Endeavor Society will meet at 6:45 p. m. in the chapel. Evening service at 7:30 p. m., address by Professor Samuel Melkonyan, of St. Paul's College, Tarsus, Turkey. He is personally interested in addition to his college work, in behalf of the 10,000 children left orphans by the most recent massacre.

Services at the Methodist church tomorrow will be as follows: Sunday-school at 9:45 a. m.; morning service at 11 o'clock, sermon by Rev. Alfred Evans, subject "The True Indicator of a Man's Spiritual Life." Epworth League meeting at 6:30 p. m.; evening service at 7:30, Professor Burton Rockwood, the silver tongued orator of Philadelphia, will give his address on "The Man With a Mission, or the Man With a Message," illustrated with a stereopticon.

Mrs. Patrick Gore has been visiting her daughter at Bloomfield this week.

Mrs. A. L. Wyckoff and son, of Livingston Manor, New Brunswick, have been visiting Mr. and Mrs. Richard H. Brokaw, of Church street, this week.

Mrs. William H. Mingle has returned home from Somerset Hospital, where she successfully underwent a surgical operation.

At the annual meeting of the Middlebrook Country Club, Samuel H. Miller was re-elected president; Henry F. Gillespie, vice president, and Charles Byer, Jr., member of the board of governors for three years.

Joseph Weeks, of Philadelphia is visiting Mrs. Harriet Gore for a few weeks.

Paul O'Keefe, of Ireland, is spending some time with Mr. and Mrs Frank Teston.

Garret V. Van Doren, of Morristown, has been spending a few days with Mr. and Mrs. John A. VanDoren.

The Non-sectarian Bible Class of Bound Brook will meet in Odd Fellows Hall, Voorhees building, tomorrow afternoon at 3 o'clock. Entrance on Maiden lane side of the building.

Somerville

Harry H. Smith has broken ground for a new double house on West Cliff street. The house is expected to be completed by April 1, and will then be occupied by Mr. and Mrs. Smith and Mr. and Mrs. P. P. Cron.

A. T. Van Fleet has plans prepared for a double house on Davenport street, adjoining his other properties.

Mr. and Mrs. George Anton and family of Mt. Vernon, and William Anton, of Newark, have been visiting Mr. and Mrs. George Anton, on Bartine street.

Mrs. E. V. D. Phoenix, of Westfield, N. Y., is spending a few days with her parents, Mr. and Mrs. Charles Burkett, on South Bridge street.

Miss Carrie Kice is spending a few weeks with her sister, Mrs. Arthur Streeter, in Newark.

A church missionary committee, representative of all church organizations having a missionary interest, has been organized in the Baptist church, as follows: For the church, John C. Conover; Sunday-school, James Q. Ten Eyck; Christian Endeavor, Miss Minnie Codington; Brotherhood League, J. C. Anderson; Woman's Home Mission Society, Mrs. F. A. Halsted; Foreign Mission Society, Miss Nina Mason.

A series of Sunday evening sermons is now in progress at the First Reformed church by the pastor, the Rev. Dr. William S. Cranmer. The sermons are on the march of the Exodus, the subject for tomorrow evening being "Under the Palms."

Judge Nelson Y. Dungan, a member of the Somerville Conclave, No. 476, Independent Order of Heptasophs, will be the toastmaster at the banquet to be given by the local lodge on Monday evening to a number of the Supreme officials. The banquet will be spread in the new banquet hall in the Forester building, on West Main street, which has been fitted up for the occasion.

County Superintendent of Weights and Measures Thomas P. Gallagher has just received a handsome new testing scale from Dayton, Ohio. The scale computes weight and money and is furnished to the department free of cost.

Raritan

Miss Grace Amerman has returned home, after spending some time with her sister, Mrs. Frank Brightbill, at Newark.

The annual reception and dance of St. Bernard's Alumni Association will be held on Wednesday evening, November 26, Thanksgiving eve, in St. Bernard's Hall, and the committee in charge is working hard in order to prepare a program of unusual interest and to maintain the high standard of entertainment that has featured these affairs in the past years.

REV. FRANK HIGGINS WILL SPEAK TWICE IN CITY

Rev. Frank Higgins, popularly known as "The Sky Pilot of the Lumber-Jacks," who will speak tomorrow at the Crescent Avenue church, will address the meeting of the Plainfield Federation of Women's Missionary Societies, on Tuesday afternoon at 3:30 o'clock at the First M. E. church. His subject will be "Missionary Work in the Mining Camps."

A fluent speaker, who has experienced the luxuries and hardships of nearly every stage of life, Rev. Mr. Higgins' discourse is sure to prove interesting. In the rough-and-ready mining and lumber camps he deals with prospective Christians and reformers in a unique and original way. An account of his experiences and of the work that he plans to carry on in the future should furnish an interesting and instructive entertainment.

THANK OFFERING DAY AT THE MONROE AVE.

"Thank Offering Day" will be observed at the Monroe Avenue church, tomorrow, at which time efforts will be made to clear the church property of all indebtedness up to the end of the conference year. A choir of fifty voices, under the direction of Rev. F. J. Hubach, the pastor, will give special music both morning and evening, and in the evening the program will include a cantata. An interesting feature will be introduced in connection with the offering. The morning service will be at 10:30 and the evening service at 8 o'clock.

FACT.

Local Evidence.

Evidence that can be verified.

Fact is what we want.

Opinion is not enough.

Opinions differ.

Here's a Plainfield fact.

You can test it.

Mrs. O. C. Moore, 57 Manning avenue, Plainfield, N. J., says: "I endured much misery from backache which was caused by my kidneys. Many nights I was unable to rest at all and when I got up in the morning, my limbs were so stiff and sore that I could hardly get out of bed. Whenever I caught the least cold, it settled on my kidneys and any strain on my back always made the aches and pains worse. I was treated by physicians but their medicine did not help me and it was not until I got Doan's Kidney Pills at Randolph's drug store that I had any hope of getting rid of the trouble. They made me feel like a different person and I have never had any serious trouble since."

For sale by all dealers. Price 50 cents. Foster-Milburn Co., Buffalo, New York, sole agents for the United States.

Remember the name—Doan's—and take no other.—Adv.

J.P.S.
HIGH CUT STORM SHOE FOR BOYS

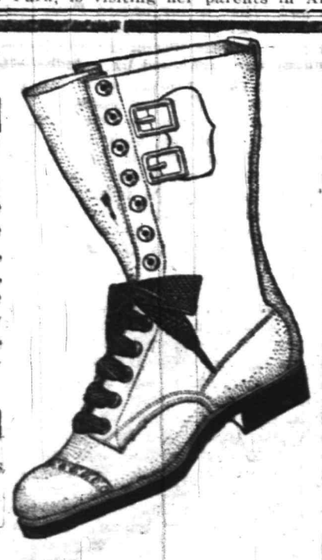

Every boy that sees these shoes will want a pair. Made of the best oil grain leather, high tops with buckle at top, rawhide laces and double toe caps. Tan or black. They will wear like iron. Buy the boy a pair now, while they last at this price.

Little Men's sizes 8 to 13½ 2.00

2.50 Larger Boys', sizes 1 to 6.

Men's Sizes $3.75

FOOT-WEAR FOR THE FAMILY

Stuart's SHOE SHOP

215 WEST FRONT ST. Just across from Proctor's

We Give and Redeem Surety Coupons

STYLE—RELIABILITY

Clothing That Draws Big Interest

Assuming that you buy a Suit or Overcoat from us at $20.

You wear that Suit or Overcoat one year.

You have a $25 investment at $20. In other words the $5 saved is the interest on the amount invested.

Where can you approach such clothing values as at Rothberg's?

Nowhere.

Then why not make an appointment with yourself for tonight.

Buy one of Rothberg's all wool, hand tailored Suits or Overcoats at $20. You'll wonder why you did not trade here sooner.

Not the largest, not the oldest, just the best.

ROTHBERG'S

Stein-Bloch Smart Clothes

"Most Things Men Wear."

214 W. FRONT ST.

Right Next to Proctor's.

TEPPER'S
SATURDAY SPECIALS

STYLISH COATS.

Our coats are not an accumulation from past season merely freshened with a few new ones, but every coat is a 1913 model; materials are such as are now in demand. A new lot has just been received; come and try one on. We can suit you in a Coat whether your limit is $9.98, $12.50, $16.50 or up to $35.00.

BATH ROBES.

Made of Beacon Blanket Robing, collar and cuffs trimmed with satin bands; big line of colors and many different designs; our reg. price $2.49 special **1.98**

$6.98 SERGE DRESSES AT $5.49.

Made of all wool Men's Wear Serge; plain tailored and trimmed styles; formerly sold up to $6.98; Saturday only **5.49**

EXTRA HEAVY WOOL SWEATERS.

Very good quality, has large shawl collar, red and gray only; special at..... **2.98**

MEN'S VERY FINE MERINO DRAWERS.
No Shirts to Match.

White and camels hair, slightly soiled and mostly large sizes; to close out we have marked them **39c**

GOOD BOYS' SUITS
At Reasonable Prices.

If you allow TEPPER'S to clothe your boy, he will be correctly fitted in just the kind of clothes you would like to see him wear; suits with one or two pair of pants at .....$4.98 to $6.50

Good Boys' Suits at.....$3.50

For tomorrow we offer a special lot, small sizes only; values up to $7.00. at..... **5.00**

$1.00 WOOL SHIRTS AT 89c.

Men's Flannel Over Shirts, our regular dollar quality; blue and dark grey only; special for Saturday at **89c**

MEN'S UNDERSHIRTS.

Men's Heavy cotton fleeced Undershirts; no drawers to match; regular 50c; special..... **39c**

HATS FOR THE LITTLE BOY.

We show a beautiful line of little men's headgear, correct materials and styles at $2.50, $2.25 and $1.00.

Special for tomorrow—all wool chinchilla Ra Ra, satin lined, in gray, blue and brown, at **50c**

Store opens at 8 A. M. Closes at 6 P. M. Saturday 10 P. M.

More For Your Money at— Tepper's PLAINFIELD, NEW JERSEY

Agents for Riker-Hageman's Drug Products

THE BUSY STORE.

TRADE MARK PAMOS CRAFT

PAMOS MOSAICS

TRADE MARK PAMOS CRAFT

For Home Circle Pleasure

Here is something that will bring no end of pleasure into your home circle. Pamos Mosaics are a delightful pastime for everybody. Old and young become at once deeply interested. The further they go, the keener the interest becomes.

Pamos Mosaics appeal strongly to that instinct we all have to "make something." When they are finished, they are objects of real artistic merit. There is not a room which will not be improved by a few Pamos Mosaics on the mantel-shelf or wall.

A New Kind of Easy Art Work

Beautiful results are accomplished by the Pamos-Crafter. These results are accomplished in the easiest way imaginable. Pamos makes artists of us all. Absolutely no artistic ability is necessary to produce perfect results with Pamos. There is nothing to draw, nothing to trace, nothing to color. Scissors and paste are all you need. The construction of Pamos Mosaics is so simple and so easy that you marvel at the results accomplished.

Pamos Crafting is just starting in this community and it is going to be one of the most widely spread popular pastimes that we have ever known. You, who pride yourself upon keeping up to date, be a Pamos pioneer. Be the one to introduce it into your social set as a parlor amusement or a party pastime and see what a hit you will make with it.

The Children

THE LITTLE ONES go simply wild over Pamos. Even the little child of six or seven can accomplish great things with Pamos. It gives them many an hour's delight. It develops their eye for color and artistic design. It teaches many a valuable lesson. It is one of the greatest home amusements for children ever invented. Pamos will make your little ones happy. And you will be pleased to see them amusing themselves so much in such a wholesome manner.

USE THE COUPON

PAMOS MOSAICS COUPON

PAMOS CRAFT TRADE MARK

SEND IN THIS COUPON

You can get a complete Pamos Mosaic such as is sold regularly in the stores at 10c for only 5c if you bring this coupon to our office. Or we will mail a complete Pamos Mosaic to you if send us 6c and this coupon.

REGULAR 10c value for 5c

SAVE THIS COUPON IT IS VALUABLE

TRUSTS.

Some people approve and some disapprove of Trusts, but every man who thinks for himself, will avoid one Trust, namely: TRUST TO LUCK, in the presence of a Fire, Tornado or Accident.

It is much safer to place your trust in some good insurance company at such times, and there are none better or safer than those we represent.

Procure one of our Policies and be safe.

J. C. POPE & COMPANY
First National Bank Building, Plainfield, N. J.

tf s-tu

For Breakfast

these crisp, sparkling mornings our Delicious Mocha and Java is the Right Coffee. It has the flavor and quality. Try it.

Prompt Deliveries.

W. W. Dunn
THE PARK GROCER
Duer Street and Lincoln Place.

FLOORS
Plain and Fancy
PARQUETRY
Refinishing Old Floors.
GEO. E. WATT
Tel. 333-W. 160 North Ave.

Hoagland's Express
FINE FURNITURE
MOVING
Office. 116 West Second St.
Telephone 883-W.

Happenings Due Next Week

Washington, D. C., Nov. 15.—President Woodrow Wilson is to deliver the opening address at the fifth annual meeting of the National Conservation Congress, which will assemble in Washington Tuesday for a three days' session. The meeting this year is to be devoted principally to the consideration of forestry and water power subjects.

A conference of representative American manufacturers, wholesalers and importers is to meet in New York Friday to draft a bill to protect original commercial designs from piracy by providing for a Government bureau in which they may be registered for a small fee.

Other important gatherings of the week will include the annual meeting of the Atlantic Deeper Waterways Association and the annual convention of the National Wholesale Druggists' Association, both of which are to be held in Jacksonville, Fla.

The National Association of Shell-Fish Commissioners has issued a request for a nation-wide observance of "shell-fish day" next Friday. On that day people in the various shell-fish producing States are expected to make a specialty of placing on their menus their favorite shell-fish and the schools throughout the country have been asked to set before their pupils information as to the conservation and development of the shell-fish industry.

Other events of the week will include the opening of the grand opera season in New York, the National Apple Show and Fruit Products Congress in Spokane, the opening of the national live stock show and convention in Fort Worth, the start from Vancouver of the world-tour of baseball celebrities, and the annual Yale-Harvard football game at Cambridge, Mass.

In the Churches

Baptist.

First Baptist Church—Rev. Dr. Philip B. Strong, pastor—10:30, preaching by the pastor; 2:30, Men's Conference Class; 6:50 Christian Endeavor Society meeting; 7:45, preaching by the pastor.

Park Avenue—Rev. Gabriel Reid Maguire, pastor—9:45, Sunday-school; 11:00 a. m., preaching by the pastor; 7:45, preaching by the pastor.

Seventh-Day Baptist Church, corner of Central avenue and Fifth street—Pastor, Rev. Edwin Shaw—Preaching service every Sabbath (Saturday) morning at half-past ten o'clock; Sabbath-school at 11:45 a. m., William C. Hubbard, superintendent; Junior Society prayer meeting at 3 p. m., Miss Frances I. Kinne superintendent; Young People's Christian Endeavor meeting at 4:00 p. m., Franklin A. Langworthy, president; prayer meeting on Friday at 8 p. m. All are welcome to these services.

Temple—Rev. E. C. Conover, pastor—9:00, prayer meeting; 11:00, preaching; 2:30, Sunday-school; 7:00 C. E. Society services; 7:45 preaching.

Mt. Olive—M. W. Vaughan, D. D., pastor—11:00, preaching; 3:30, Sunday-school; 7:30, preaching.

Calvary—Rev. D. Y. Campbell, pastor; 3:00, Sunday-school; 7:45, preaching by the pastor.

Shiloh—Rev. Edward Roberts, pastor—11:00, preaching; 3:00, Sunday-school; 8:00, preaching.

Ebenezer Baptist Church—East Third and Washington streets—Rev. G. W. Bailey, pastor—10:45, preaching; 7:00 p. m., B. Y. P. U.; 7:45 preaching.

Reformed.

Trinity—Rev. John Y. Broek, pastor; Rev. Dr. Cornelius Schenck, pastor-emeritus—10:45 a. m., preaching by the pastor; 2:30, Bible school, 6:45, C. E. Society meeting; 7:45, preaching by the pastor.

Netherwood Reformed Church, Leland avenue—Rev. C. W. F. Attlee, supply—10:30, preaching; 7:00, Christian Endeavor Society meeting, 8:00 p. m., preaching.

Marcounier Reformed—Rev. J. Tucker Lansdale, pastor—9:45, Sunday-school; 11:00, morning service; 7:45, evening service.

German Reformed—Craig place and Duer street—Rev. George Hauser, pastor—9:15, Sunday-school; 11 a. m., preaching by the pastor; first Sunday in each month evening service at 7:45 o'clock.

Presbyterian.

First Presbyterian—Rev. Dr. Chas. E. Herring, pastor—10:00, Sunday-school; 11:00, preaching by the pastor; 7:45, preaching by the pastor.

Crescent Avenue—Rev. Dr. John Sheridan Zelie, minister—10:30, morning worship; 12:00, Sunday-school; 4:45 p. m., organ recital; 5:00 p. m., evening worship.

Hope Chapel—Rev. Frederic L. Greene, pastor—10:30, preaching 3:00, Sunday-school; 6:45, Y. P. S. C. E. meeting; 7:30, preaching.

Warren Chapel—Rev. J. O. McKelvey, pastor—10:30 a. m., preaching by the pastor; 2:45, Sunday-school and Berean Bible class for men, E. E. Parvin, teacher; 7:45, preaching.

Bethel chapel—Rev. F. D. Tildon, pastor—Services 11:00 a. m., preaching; 3:00, Sunday-school; 8:00 p. m., preaching.

Episcopal.

Grace Church, East Seventh street—The Reverend E. Vicars Stevenson, rector—Services, 7:30 a. m., Holy Communion; 11:00 a. m., (first Sunday excepted), morning prayer, litany and sermon; first Sunday Holy Communion and sermon; 4:30 p. m., choral evensong; daily at 5 p. m., Thursday, Saints' Days and Holy Days, 10 a. m., Holy Eucharist.

Holy Cross Church, corner Washington and Mercer avenues—Rev. William S. McCoy, rector—9:45 a. m., Sunday-school; 7:00 a. m., early celebration; 11:00 a. m., morning prayer and sermon; Thursdays and Saints' Days, Holy Communion at 9:30 a. m. On the first Sunday of the month, Holy Communion at 11:00 a. m.

Church of the Heavenly Rest, Clinton avenue and West Fifth street, Rev. Cortlandt H. Mallery, rector—8:00, Holy Eucharist; 9:45, Sunday-school; 11:00, matins and sermon, 7:30 p. m., evensong and sermon by the rector. Fridays and Holy Days, Holy Eucharist at 10:00 a. m.

St. Stephen's Church—Rev. Warner E. L. Ward, rector—8:00 a. m., Holy Communion; 11:00 a. m., morning prayer and sermon (Holy Communion first Sunday in each month); 9:45, Sunday-school; on Saints' Days, Communion at 9:00 a. m.

Grace Church Mission for Colored People—Masonic building, St. Mary's avenue—Evensong and sermon Sundays at 8:00 p. m.; Holy Eucharist second Sunday in the month at 9:00 a. m.; Sunday-school in Parish House, Sundays at 10:00 a. m.

Methodist Episcopal.

First—Rev. Rev. Charles M. Anderson, pastor—9:45, Sunday-school; 11:00 a. m., preaching by the pastor; 7:45 p. m., preaching by the pastor.

Monroe Avenue M. E. Church—Rev. F. J. Hubach, pastor—10:45, preaching by the pastor; 3:00, Sunday-school; Men's Bible Class; 7:15, Epworth League vesper service; 8:00, preaching by the pastor; "Thank Offering Day" will be observed with special music.

Grace M. E. Church—Rev. C. C. Cain, pastor—10.30, preaching; 2:30, Sunday-school; 7:00, Epworth League; 7:45, preaching by the pastor.

Mt. Zion A. M. E.—Rev. W. H. Hicks, pastor—11.00 a. m., preaching; 12:15, class meeting; 3:00 p. m., Sunday-school, E. B. Maynard, superintendent; 6:45 p. m., C. E. Society meeting; 8:00 p. m., preaching by the pastor.

Roman Catholic.

St. Mary's—Rev. Bernard M. Bogan, rector—Masses, 6:30, 7:30, 8:30, 9:30, 10:30 a. m.; vespers at 3:30.

St. Joseph's—Rev. William H. Miller, rector—Masses at 8:30 and 10:30 a. m.; Sunday-school at 3:00; benediction of the blessed sacrament at 3:30.

Congregational.

Congregational Church—Rev. C. L. Goodrich, pastor—10:30, services at Seventh-Day Baptist church with preaching by Rev. J. Byrne Jones, of Orange; 11:50, Sundays-chool at same place; 3:00 p. m., C. E. Society meeting at the parsonage.

Swedish Pilgrim Church—Rev. Gottfrid Sjoblom, pastor—1030, Sunday-school; 4:30, young people's meeting; 8 p. m., preaching.

Friends.

Meeting house, Watchung avenue and Third street—Meeting First-day at 11:00.

Lutheran.

St. Peter's Lutheran—Grove street and Mercer avenue—Rev. Conrad Bunk, pastor—9:30, Sunday-school; 10:30, preaching in German.

First Church of Christ, Scientist.

Babcock building, Front street and Madison avenue—9:45, Sunday-school; service, 11:00, subject of lesson sermon, "Mortals and Immortals;" Golden Text: st Cor. 15:53, "This corruptible must put on incorruption, and this mortal must put on immortality;" reading room open between hours of 2:00 and 5:00 o'clock daily with exception of holidays and Sundays; Wednesday, 8:00 p. m.

Unitarian.

All Souls'—Rev. Arthur E. Wilson, pastor—10:45 a. m., preaching by the pastor, subject, "For Their Sakes;" 12:05 p. m., Sunday-school.

Not Classified.

Salvation Army—Adjutant and Mrs. Wall, officers in charge—Public services at 10:30 a. m. and 8:00 p. m.; 2:30, Sunday-school; 6:30 Young People's Legion.

Swedish Lutheran—Rev. Augustus Gaufred Olson, pastor—Grove street and Mercer avenue—8:00 p. m., evening service.

Plainfield Rescue Mission—In W. C. T. U. rooms—8:00, gospel service.

Italian Mission—459 East Third street—Preaching by Theodore Boretti, Sundays at 10:30 a. m. in Italian, and song and prayer services Wednesday evenings at 8:00; Sunday-school in English and Italian at 2:30; 7:00 and 8:00 p. m., preaching services.

Evona Chapel—3:00 p. m., Sunday-school 7:00, C. E. Society meeting; 8:00 p. m., gospel address.

W. C. T. U.—Madison avenue—4:00 p. m., gospel temperance service; Mrs. R. K. Case will lead.

International Bible Students' Association—Bible Class meets Sunday morning 10:30, for Berean Bible study, at 436 West Fifth street; Wednesday evening 8:00, prayer and testimony, 536 West Fifth street; Friday evening, 8:00, study; 436 West Fifth street; all interested in Scripture studies are invited.

O'NEILL-ADAMS CO
Sixth Avenue, New York City

A ROLL OF HONOR
for Children of Nine Years and Under

O'Neill-Adams Co. desires to have the names and addresses of all the school children of nine years and under

In Plainfield and Surroundings

to put them on our Christmas Roll of Honor, which includes special commendation to Santa Claus for good behavior.

Name.....

Address.....

Age.....

Name.....

Address.....

Age.....

Name.....

Address.....

Age.....

Name of Parent or Guardian sending this coupon:

M.....

Address.....

.....

Please cut this coupon and mail, at once, to O'Neill-Adams Co., Sixth Avenue, New York City.

O'Neill-Adams Co., New York City

JUNIOR ORCHESTRA'S PROGRAM EXCELLENT

First Concert Under Mr. Korff's Direction One of Real Merit.

The first concert of the Junior Municipal Orchestra at the Washington School auditorium on Thursday night with M. A. Korff as conductor, was really delightful, the performance as a whole being an agreeable surprise to the audience. Among the notable numbers were the soprano solo, "Because I Love You Dear," sung by Miss Evelyn Southard, who was accompanied by Miss Ivy Hargreaves. Miss Southard was in fine voice and her expression was superb. Another fine number was the violin solo, the intermezzo, Cavaleria Rusticana, by Mascagni, as played by Miss Drucilla Macauley, with Miss Marguerite Jahn at the piano; the cornet solo, "Beautiful Home of Paradise," played by Carl S. Evans, accompanied by the orchestra, and the piano solo, Rubinstein's Melody in F, by Maurice Kunzman. The orchestra numbers were:

March, "Fire Drill," Lincoln; Overture, "Lustpiel," Keler-Bela; Violin, "Intermezzo, Cavaleria Rusticana," Mascagni; Mexican Idyl, "On the MesaGrande, Maurice; March, "From Ocean to Ocean," Losey; Reverie, "Autumn Breezes," King; soprano, "Just A-Wearying for You," Bond; Idl, Mon Ange," Haack, and March, "Masterstroke," Bodewalt-Lambs.

—Advertise in the Daily Press.

Plainfield Daily Press

Published Daily except Sunday, by the PLAINFIELD PRESS COMPANY. 105 North Avenue.

Entered at the Plainfield, N. J., Postoffice as second class mail matter.

LESLIE R. FORT AND RALPH L. MORROW, Editors and Managers.

TELEPHONE PLAINFIELD 1300. Private Branch Exchange connecting all departments.

Two cents a copy. Ten cents a week. $5.00 a year in advance. Delivered by carrier or by mail. No extra charge for papers mailed to points in the U. S. and Canada.

Any subscriber failing to receive a single issue will confer a favor by notifying the business office.

Advertising rates mailed on application. Copy for change of advertisements to ensure change for same day must be at the office by 9 a. m.

PLAINFIELD, NEW JERSEY, NOVEMBER 15, 1913.

On Saturdays the editorial columns of the Daily Press are conducted by citizens who are free to express their own views. The contributing editor for today is Champlain L. Riley.

OUR HOUSING PROBLEM.

Probably every parent feels a certain regret in seeing a child grow to manhood or womanhood, feeling that some of the simplicity and freshness of youth must be lost in assuming the responsibilities of age. It is with somewhat similar feelings, perhaps, that we witness the growth of our entire town, and we wish it were possible to maintain the individual homes and open spaces of the village while enjoying the transportation facilities and business advantages of the city.

In some parts of New York the development has been so rapid that one may see examples of every type of dwelling from the individual cottage up to the modern apartment house standing almost side-by side in the same city block.

So fast has been the growth that no type of dwelling has continued in favor more than a short time. It is but a few years since the owner of one small city lot built upon it a tenement for six or eight families. The old fashioned "brown stone fronts" were made over into apartments.

The evils resulting from this make-shift development were so serious, and the new, large buildings drew so many tenants from the older ones that owners do not now build except upon much larger lots—either two or four city lots being the usual practice.

It is characteristic of American cities that they demand of landlords whose tenements were built before the present high standards of sanitation were adopted, that they remodel their buildings, even though those buildings might just as easily have been of excellent design if the housing problem had been met in its early stages by proper municipal regulation.

Tenement owners in New York have suffered from the severe and sometimes ill-considered demands of an autocratic Tenement House Department to such an extent that houses built before the adoption of the present tenement house law (1900) are now practically unsaleable and are bought only to be torn down.

Year by year specific requirements are added to the law and year by year existing houses fall more and more hopelessly behind the time and are harder to rent or sell.

Unless there is some assurance of permanency in the type of building permitted under the law, and some evidence that this type can be made to return a reasonable income on the capital invested there is little incentive for landlords to venture upon improvements. The arbitrary requirements of the Tenement House Department have imposed such hardships upon landlords who improve their property that many have preferred to maintain their buildings just within the law, thus perpetuating old buildings which would long since have been torn down had scientific methods been observed.

There seemed to be great need of a new type of tenement which should embody the best features of existing tenments and establish a standard of light, ventilation, privacy and protection from fire and disease.

Mr. Henry Atterbury Smith, the architect, who had made an exhaustive study of housing matters here and abroad was employed to design a building which should embody the results of a scientific analysis of New York's needs. The result is the Economic Open Stair Tenement which we now know can be built and operated at a profit in New York.

Several Plainfielders supported this enterprise, among them Mr. Charles W. McCutchen and Mrs. P. V. R. Van Wyck (now of Summit). The buildings are similar to those designed by Mr. Smith for Mrs. Wm. K. Vanderbilt and which are used for tuberculosis patients except that they lack some of the hospital features.

Mrs. Helen Hartley Jenkins, daughter of the late Marcellus Hartley, has also built a tenement of this type which has probably nowhere been surpassed for sanitation and economy of plan.

No man can say for how long this design will be found to meet the needs of the metropolis. At the moment it has supplied a needed impetus toward a scientific study of the whole subject of housing.

The problem as it presents itself in Plainfield is still without an adequate answer. Old dwelling houses are being converted into an abode for several shiftless families, and cheap wooden flat houses containing a number of families have been erected at our very doors. If we are to be saved the humiliation of slums in Plainfield someone must devise a way to house the low wage earner which can compete with the kind of a home which is now being provided for him.

Multiple dwellings exist in Plainfield in large numbers and there will inevitably be more of them. Let us not deceive ourselves on this point. The economy of living in an apartment is forcing ever increasing numbers of people to adopt that type of dwelling. The only way to affect the minds of those who build tenements is to show them something better than they are now building. Plainfield cannot grapple with this problem too soon. Let us prevent today, a situation which tomorrow, when it is too late, we can only regret.

CHAMPLAIN L. RILEY.

ST. PETER'S BAZAAR TO OPEN ON TUESDAY

At St. Peter's German Lutheran church a three days' bazaar will be opened Tuesday afternoon, under the auspices of the Ladies' Aid Society, assisted by the Young People's organization connected with the congregation. The event will be continued Tuesday night and on the afternoons and evenings of Wednesday and Thursday. At many decorated booths fancy and useful articles will be placed on sale. An entertainment consisting of vocal and instrumental selections and recitations by various members of the societies will be rendered.

Those who are making the arrangements for the event are Mrs. George Smith, chairman; Mrs. Richard Moldenke, Mrs. Charles Moldenke, Mrs. Eckhardt and Mrs. Lienau.

HIS LEG FRACTURED.

While sawing a dead limb from a tree on the property at 701 East Front street, yesterday afternoon, Frank Boshen, of East Front street fell from his lofty perch to the ground below, fracturing his left leg.

—Read Press want ads

WILLIAM A. CLARK'S FUNERAL IS HELD

Obesquies of Well Known Man This Morning Largely Attended.

The funeral of William A. Clark was held at 11 o'clock this morning at the home of his son, William M. Clark, on West Eighth street. There was a large attendance of relatives, friends and former business associates. Rev. Dr. J. S. Zelie, pastor of the Crescent Avenue church, officiated, reading the Scripture and offering prayer.

The State Trust Company, of which M. Clark was a director, was represented by Edward F. Feickert, Morris C. VanArsdale and Hyman Adelberg. There was a large number of beautiful floral tributes, including one from The State Trust Company.

The remains were placed in a receiving vault at Hillside cemetery. The pall-bearers were William Newcorn, Leslie R. Stewart, of this city; former Governor Foster M. Voorhees, Frank Fontaine, Surrogate George T. Parrot and Mr. Faulks, of Elizabeth.

LUNCHEON AND SALE OF THE CROSS CIRCLE

Neat Sum Realized at Affair Conducted at The Park Club.

Under the auspices of the Daughters of the Cross Circle of The King's Daughters, a successful luncheon and sale was held at the Park Club yesterday afternoon. There were about one hundred and fifty guests, and the fancy articles, cake and candy were all disposed of at good prices, netting a substantial sum for the King's Daughters.

The auditorium was attractively decorated with greens, while each table was garnished with chrysanthemums. The decorations at the candy table were especially noteworthy, each box of candy being tied up with a bunch of flowers. The supply was soon exhausted.

The heads of the various committees were as follows: Mrs. Charles H. Lyman, fancy; Mrs. James C. Peck, cake; Mrs. Frank Clark, candy; Mrs. J. H. Howell, luncheon.

The officers of the circle follow. President, Mrs. Nelson A. Miller; vice presidents, Mrs. Charles A. Reed and Mrs. A. E. Faber, Jr.; secretary, Mrs. Frederick A. Waldron; treasurer, Mrs. DeWitt C. Brokaw.

PARTY ON THIRTEENTH BIRTHDAY ANNIVERSARY

David McInnes, of 744 Webster place, was given a party at his home, last night, in honor of the thirteenth anniversary of his birthday. Among the gifts received by the celebrant was thirteen pennies, dated 1913, a birthday cake decorated with thirteen candles and a wreath of chrysanthemums. The young man received as a gift from his father thirteen silver dollars.

The evening was spent playing games and enjoying vocal and instrumental music, after which supper was served. Among those present were the Misses May Delahanty, May Burke, Catherine Harper, Edith Higgins, Helen Scribner, and Christine McInnes, and Masters Hardress, Patterson, Nicholas, Cady, Lindsey Bohl, Louis Adriance, Walter Murley, Herbert Ayres, Clare Higgins, Samuel Harper and David McInnes, Jr.

STATE TRUST CO. FOUR PER CENT. SAVING PLAN

The reader's attention is directed to the four per cent. saving plan adopted by The State Trust Company, which is fully explained by them in their advertisement on the last page of this paper.

By this plan deposits of from $1 to $25 may be made monthly, and at the end of thirty-eight months all one has paid in may be withdrawn, together with four cent interest. The plan also has borrowing, as well as surrender value features, that may be utilized in case of need.

If more people would make a practice of putting aside a portion of their income regularly, even though it be but a small portion, there would be a great deal less distress and poverty to be cared for by organized charities.

SUNDAY SCHOOL SUPPER.

A supper was enjoyed last night at the home of Horace G. Adams, in Johnson avenue by members of the Altruistic Class of the Netherwood Reformed church Sunday school. The teacher of the class is O. P. Wahlig. About thirty-five were present.

HUNTERS' LUCKY.

A hunting party composed of Dea. J. Galbraith, Fred A. Martin and John Brower, spent yesterday in the vicinity of Potter's Crossing. They bagged a dozen rabbits, three pheasants and several quail and partridge.

SPECIAL

Saturday Store News

SALE OF CUT GLASS $2.59

All large useful pieces; beautiful rich cutting. The best American make; consisting of Ice Cream Trays, 9-inch handled Nappies, 8-inch Salad Bowls, Sugar and Cream Sets, 12-inch Vases, Large Water Jugs, Celery Trays, Mayonnaise Sets, Fern Dishes, Orange Bowls, 9-inch Handled Comforts, 9-inch Fruit Bowls, etc.

Now on Exhibition in the Window.

Presenting Values up to $6.00.

None Charged or Sent C. O. D.

WOMEN'S SHOES $2.89.

12 styles in patent leather and gunmetal calf with cloth or kid tops; values up to $3.50; the above price for Saturday only.

STAMPED APRON PATTERNS 10c.

Consisting of white plaid nainsook and enough embroidery to work same; an inexpensive Christmas gift.

SILK LILSE STOCKINGS 29c.

In black and tan colors; have double sole and high spliced heels and garter tops. The regular 39c a pair quality.

BOYS' OVERCOATS $3.50.

A lot we want to close out; sizes 4 to 10 years. Kerseys, Beavers and fancy mixtures; coats that sold at $6, $7 & $8.

SILK WAISTS AT $1.98.

Made of splendid quality Japanese silk in black, white and colors; also in neat stripes; tailored effects; well worth $3.00.

SALE OF MATTRESSES $6.95.

Elastic cotton felt, full 45 lbs, made in two parts; covered with good quality ticking; many mattresses sold at $10 are not as good as these.

TAFFETA SILKS 25c.

A yard; regular 79c quality. Short lengths in all the staple colors and white; splendid chance for those making fancy articles.

MEN'S NIGHT SHIRTS 45c.

A special lot of excellent quality Outing Flannel Night Shirts. Equal to many sold regularly at 75c.

PETTICOATS AT 98c.

Worth $1.50. Made of cotton messaline; some with silk flounce, black and colors; extra good value.

$2.75 COMFORTABLES FOR $2.19.

Covered with fancy figured silkoline, with 9-inch plain color borders; filled with white cotton and full size.

SALE OF SHEETS 55c.

Full size, 81x90, seamless, made of extra good quality soft finished muslin; would be good value at 75c.

THOSE WOMEN'S HATS AT $1.50.

Are the greatest hat proposition you've ever heard tell of. Think of buying ready-to-wear hats, new nobby styles in plush, velvet and velour; really worth $5.00 and $6.00, at $1.50

VISIT OUR SHOE DEPT.

Woodhull & Martin Co.

VISIT OUR BAKERY DEPT.

The Store that gives you 5 per cent. Profit Sharing Coupons.

FIXED SCHEDULE FOR RECREATION EVENTS

Miss Annie Melvin, the newly-appointed supervisor of recreation work in the schools, has adopted a fixed schedule for the various events of the week, which will be adhered to in the future. The Senior Municipal Orchestra will meet Monday night at the Washington School. On Tuesday night there will be folk dancing at the Washington School and on Thursday night the Junior Municipal Orchestra will rehearse at the Washington School. Owing to the many engagements, the Dramatic Club will hold its rehearsals Thursday night at the Whittier School. Friday night the Dunbar Club dance will be held at the Washington School, and on Saturday night the Washington Social Club will hold its dance at the same place.

PLAINFIELD BARTENDERS TO ORGANIZE AN UNION

William B. Joyce, international organizer of the Hotel and Restaurant Employes International Alliance and Bartenders International League of America, has arranged for a meeting to be held in Building Trades Council Hall at 3 o'clock tomorrow afternoon for the purpose of organizing a local union of bartenders in this city, such as are to be found in other municipalities of the State. Mr. Joyce will be present tomorrow and address those present.

The Building Trades Council has been requested to appoint a committee to attend the meeting for it is proposed to affiliate the new organization with the council, and cooperation is desired. The new organization will be under the auspices of the American Federation of Labor and if it is decided to form such a body here officers will be elected and arrangements made for a time and place of meeting. All of the bartenders of the city have been invited to attend the meeting tomorrow.

APPROACHING MARRIAGE.

Miss Marguerite Gallen, daughter of Mr. and Mrs. L. Gallen, of New Brunswick, and N. A. Aaron, manager of the Postal Telegraph Company's office in New Brunswick, will be married the early part of next year according to an announcement made by the parents of the bride-elect. Miss Gallen is a teacher in the South River public school. Mr. Aaron is well known in this city having many friends while he was manager of the Plainfield branch of the Postal Telegraph Co.

A RUMMAGE SALE.

Under the auspices of the Loyal Daughters of The King's Daughters, a rummage sale will be held in Charles L. Moffett's store, 333 Park avenue, Friday and Saturday, November 21 and 22. Mrs. George Bomann, of 816 Hillside avenue, is chairman of the committee in charge and any person having anything to donate is requested to communicate with her.

—No one will contend that a woman who does not read the ads is as well prepared to buy wisely and economically as one who does.

NOVEMBER 15TH IN HISTORY.

1761—The ship L'Auguste was wrecked off Cape Breton, with loss of 114 lives.

1794—Rev. John Witherspoon, a New Jersey signer of the Declaration of Independence, died in Princeton, N. J. Born in Scotland, Feb. 5, 1722.

1813—An uprising took place in Holland against the French.

1846—American force under Gen Worth took possession of Saltillo, Mexico.

1912—President-elect Wilson announced his intention to call a special session of Congress to revise the tariff.

—Advertise in the Daily Press. It pays.

First Church of Christ SCIENTIST

Babcock Building. FRONT ST. AND MADISON AVE.

9:45 a. m., Sunday-school.
11:00 a. m., Sunday service.
8:00 p. m., Wednesday evening meeting.
Testimonial service.
2 to 5 p. m., Reading Room.
Open daily, except Sundays and legal holidays.

Headquarters for

GIBSON'S

RYE

E. C. WESCOTT,
115 East Front Street.

HOT WATER BOTTLES

Buy them from us and save the annoyance caused by the seams opening, frequently the case with a seamed or two piece bottle.

The kind of Hot Water Bottles sold by us are of one-piece construction of the finest quality maroon rubber, there are NO seams or joints to give way and cause a leak.

These bottles have many superior points over the seamed or two-piece bottle.

Let us show them to you and tell you of the forty different uses they can be put to.

SCHREINER BROS.
Prescription Druggists
PARK AVE., COR. SECOND ST.

CHURCH ANNOUNCEMENTS.

Park Ave. Baptist Church

Gabriel Reid Maguire, F. R. G. S.

Invites you to its services Tomorrow

9:45 Sunday School and Adult Bible Classes

11 a. m. Dr. Hervey Wood

Supt. and Sec. Temperance Comm. General Convention of Baptists of North America

7:45 p. m. Pastor Maguire, Preacher

Heaven Shall We Know Each Other—Is it a Myth. a Whim

The only Church on this side of the City Open to the Public Sunday Nights.

SEATS ARE FREE GOOD MUSIC

A WARM WELCOME

TRUSSES

NEW FITTING ROOM

Elastic Hosiery, Supporters, Braces, KNEE CAPS, ANKLETS, Etc.

William M. Walsh

North and Watchung Avenues, Plainfield, N. J. 'Phone 158.

OPP. DEPOT.

FROM 1875 TO 1913

From the day the City National Bank was established in 1875 to the present time, it has been known as a Safe, Conservative and Successful Banking Institution. Many of our depositors who started in a small way have increased their deposits to large proportions. Although we are old in years, we are progressive in methods and afford the best modern facilities.

ORGANIZED 1875. Checking Accounts are invited.

3% Interest Paid on Daily Balances of $500 and over, subject to check

4% Interest paid on Savings Accounts.

CITY NATIONAL BANK
PLAINFIELD, N. J.

Capital $150,000.00 Surplus and Profits $300,000.00 (all earned)

Deposits $2,800,000.00

B. Altman & Co.

announce the following Sales of special interest for Monday, Nov. 17th:

An Extraordinary Sale of Imported Hand-made Laces

at unprecedented price reductions, as follows:

Real Carrickmacross and Milanese Laces, heretofore $4.50 to 28.50 per yard at . . . $2.25, 2.75, 3.25 to 14.00

Lace, Princess and Hand-embroidered Laces, heretofore $1.75 to 18.50 per yard at . . . 95c., $1.25, 1.65 to 7.50

Crochet Laces, Irish and French makes, heretofore $2.25 to 11.50 per yard at . . . 95c., $1.25, 1.50 to 5.50

Applique Laces, heretofore $1.45 to $2.00 per yard . . . . . at $1.10

Also a Limited Quantity of Lace Allovers, comprising:

Crochet Laces, Irish and French makes, heretofore $12.50 to 18.00 per yard . at $6.75

Princess Lace, heretofore $5.00 & 10.00 per yard . . . . . at $2.25 & 4.50

Bruges and French Venise Laces, heretofore $12.50 per yard . . . . at $4.85

A Special Offering of Reversible Velour Portieres

of superior quality and in a variety of attractive color combinations, among which are Delft and brown, rose and green, gold and olive, red and green; also brown with brown, green with green, blue with blue, etc., at the exceptional price of . . per pair $11.75

Other Special Sales for Monday will consist of

Black Dress Silks; Women's Silk Plush Tailor-made Suits and Black Velvet Hats; Men's and Women's Hosiery; Imported Hand-made Filet Lace Table Covers, Scarfs, etc.; Household Linens; Girls' Imported Dorothy Dresses; and Little Children's Imported Hand-made Dresses and Body Skirts.

Reduction Sales of Women's High-cost Coats and Wraps and Misses' and Small Women's Dresses and Tailor-made Suits are now being held.

Fifth Avenue, 34th and 35th Streets, New York.

DON'T MENTION THIS TO CAPTAIN FREDERICKSON

Supposing someone gave you a fine, live specimen of a screech owl and being fond of feathered bric-a-brac about the house, you had decided to have it stuffed, then after you had travelled five miles your captive clawed its way out of its box just as you were in sight of the taxidermist's home and flew away, emitting a derisive hoot as it went—wouldn't it make you mad?

Well, that's exactly what happened to Captain Christian Frederickson, of the local police department, and it not only made him mad but jarred him so badly anyone mentioning "owl" to him stands a chance of getting throwed into jail. The nocturnal bird was captured Wednesday night by Patrolman O'Sullivan as he was pounding pavements in the Netherwood section, but not knowing anything about owlology, he decided to give his prize to the superior officer. The captain was highly delighted, remarking that it was the prettiest bird of the kind he had ever seen and the captain has looked over some owls in his day. He took the captive to his home on Leland avenue and Thursday afternoon started for Walter Sisty's taxidermy shop at Dewey Park, carrying the bird in a large pasteboard box. Just as the police officer alighted from a trolley car at the end of the trip, an old friend he hadn't seen in goodness knows how many years loomed up in front of him and a handsbaking bee followed that lasted ten minutes.

All the while the captain was travelling and talking, Mr. Owl had been on the job, picking a hole in his prison wall. He made it large enough to push through just as the two friends separated and suddenly flew across the road, hooting and screeching with delight at his captor's chagrin. The men tried to head him off but they might just as well have tried to fly themselves.

"Its hard for a fellow like me to lose a prisoner," the captain dejectedly remarked as he boarded a homeward bound car, "but I wouldn't have cared so much if he hadn't been such a pretty bird; yes sir, he sure was a pretty bird."

AMES BROOKS' STORIES.

C. Ames Brooks, of this city, recently returned from a business trip to the South Sea Islands, and while there made quite an extensive study of climatic and trade conditions, which he has put into interesting stories. They the being published at intervals in The Evening Post, of New York.

ON TO WASHINGTON.

Mrs. E. F. Feickert, of this city, was elected president of the New Jersey Suffrage Association at a meeting held yesterday in Newark, at which twenty-three delegates to the forty-fifth annual convention of the National American Woman Suffrage Association, to be held in Washington, November 39 to December 5 inclusive, were also named. Mrs. C. L. Riley was among the delegates chosen. Mrs. Feickert left this morning for Washington to be present Monday, when a petition is presented to President Wilson.

ELI-TIGER GAME

(Continued from page 1.)

worth and Dunn were hurt in the scrimmage calling time.

When play was resumed Wilson punted to Baker, who fumbled, Martin falling on it for Yale on Princeton's 36-yard line. Knowles failed at center on the third down when Yale had ten yards to go, and Yale was penalized five yards for off side play. Ainsworth made one yard at left guard, and Knowles punted to Baker on Princeton's 17-yard line, and was downed on the spot. The first period ended with the score 0-0.

SECOND QUARTER.

Play started with Yale in possession of the ball on Princeton's 48-yard line. On the second down Ainsworth fumbled but Knowles recovered for Yale. On third down Warren gained 6 yards at right tackle and Knowles then punted to Baker on Princeton's 4-yard line. Baker was tackled by Carter and Avery. On the first down Law punted for Princeton, from behind his goal line. Ball went out of bounds. Yale's ball Knowles punted to Law on Princeton's 27-yard line. On the first down Law punted out of bounds to Yale's 33-yard line. Wilson punted for Yale to Baker on Princeton's 21-yard line and the latter was downed in his tracks by three Yale men. After Streit had gained two yards at centre Law punted for Princeton to Yale's 27-yard line. Wilson ran the ball back to mid-field, where Knowles failed on a cross play, following which Wilson punted to Baker on Princeton's 20-yard line, Baker running the ball back 6 yards. On the third down Law failed on a fake kick formation around right end, after which he punted to Wilson on Yale's 40-yard line. On the second down with 10 to go, Warren failed at right tackle, after which Knowles punted to Baker, who made a free catch on Princeton's 24-yard line. Law punted.

Law punted to Wilson who signalled for a free catch but was tackled which resulted in Princeton's being penalized 15 yards. Dunn failed at centre on the second down for Yale, but made nine yards on the third down through right tackle. Yale's ball on first yard on Princeton's 22-yard line. Knowles gained through centre and on second down with 10 yards to go Dunn failed on a line plunge. On third down Wilson made 6 yards and Guernsey took Knowles place, dropping back to Princeton's 32-yard line where he kicked a field goal.

Baker kicked off for Princeton to Yale's 14-yard line where Wilson fumbled, but recovered. Wilson punted to mid-field, for Yale and Princeton was penalized 15 yards for holding, putting the ball on Yale's 35-yard line. Streit made 5 yards through centre and Law made 4 more on the third down. F. Trenkman took Streit's place. A forward pass thrown by Glick was caught by Pendleton, giving Yale the ball on to midfield where Baker tried for a goal from placement. The ball went along the ground and Wilson caught it for Yale on his 10-yard line and ran it back for 30 yards. Yale. 3; Princeton, 0.

THIRD QUARTER.

Yale kicked off to Princeton's 16 yard line, Law ran the oval back to Princeton's 32 yard line, and then punted to Wilson on Yale's 32 yard line. He then ran it to Yale's 43 yard line. Ainsmith, for Yale, punted to H. Baker on Princeton's 28 yard line, who was downed in his tracks by Avery. Law punted to Wilson to Yale's 25 yard line and he ran in back to Princeton's 38 yard line, when he was forced out of bounds. On second down with 9 yards to go, Knowles gained one yard through centre. Yale was penalized 5 yards for an off side play, after which Guernsey punted for Yale past Princeton's goal posts and the Tigers brought the ball out to their 20 yard line, where Law kicked to mid-field. Wilson was downed on Princeton's 47 yard line. On the first two downs, Yale only gained two yards, Wilson getting through again at centre. On third down Wilson made the gain of 5 yards and Guernsey punted past Princeton's goal posts for the second time. Princeton brought the ball out to her 25 yard line and Law punted to Guernsey on Yale's 27 yard line, where he was downed on his tracks, by Ballen. On second down, Guernsey plunged through centre for a yard, and then punted to H. Baker on Princeton's 40 yard line, who ran it back 9 yards. Princeton gained 4 yards on the first down and Streit made four more on second down. Glick made a gain on a delayed pass around right end. H. Baker gained around left en and Law punted for Princeton to Guernsey on Yale's 5 yard line, where the latter was downed in his tracks by Phillips and Ballen. Guersney punted from behind his goal posts to Yale's 33 yard line, H. Baker catching the ball and being tackled by Warren and Carter.

Streit failed at centre and a forward pass thrown by Law was intercepted by Guernsey and the ball was brought back. Glick failed to gain around left end and H. Baker dropped back and kicked a field goal from Yale's 40 yard line. Score, Princeton 3, Yale 3.

Yale kicked off to Glick on Princeton's 20 yard line. Glick ran the oval back 6 yards. Law punted to Guernsey on Yale's 35 yard line and the latter was dropped in his tracks. Dunn gained through centre and Guernsey punted to Princeton's 28 yard line. Law punted for Princeton to Guernsey on Yale's 37 yard line, and the latter was tackled with no gain. Ainsworth made 8 yards through left tackle, bringing the ball to midfield. Score, Princeton 3, Yale 3.

FOURTH QUARTER.

Guersney punted to H. Baker on Princeton's 10 yard line, where he was downed. Law punted to Ainsworth on Princeton's 36 yard line. A forward pass through by Wilson to Guernsey was grounded past Princeton's post. Princeton brought the ball out to her 25 yard line. Law punted to Guersney, who fumbled, Wilson recovering the ball in mid-field. Yale was then penalized 15 yards for holding. Guernsey punted to Princeton's 20 yard line. H. Baker ran the over back to Princeton's 25 yard line. Streit failed to gain at right tackle and Law punted to Ainsworth at mid-field. Ainsworth gained one through centre. Wilson punted to Law, who fumbled, but Warren fell on the pigskin for Yale on the Tiger 18 yard line. Ainsworth failed to centre. Guernsey dropped back to Princeton's 25 yard line and tried for a field goal but the ball was blocked and a Tiger fell on it on his own 28 yard line.

Law punted to Yale's 34-yard line and Guernsey returned the punt to H. Baker on Princeton's 30-yard line, who ran the pigskin back 5 yards. The ticker at this point said that the Tigers stopped for a drink. Time was called. When play was resumed Law punted to Yale's 25-yard line and Guernsey ran it back 5 yards. Ainsworth gained three at centre and Guernsey punted to H. Baker on his 26-yard line. Baker ran the ball back 16 yards which was the best gain he had made up to this point of the game.

Brann took Carter's place for Yale and Wheeler substituted for Ainsworth on the same team. Princeton fumbled and Yale got the ball on the 34 yard line. Guernsey dropped back to the 37 yard line and tried for a field goal but the pigskin went slightly to one side, passing the uprights.

Princeton brought ball out to their 30-yard line and Law punted to Yale's 44-yard line, but Wheeler fumbled and Wilson fell on the ball for Yale on the latter's 45-yard line. Guernsey punted to Baker on the Tiger 12-yard line and Hobie ran ball back 12 yards. Law punted to Wilson on Yale's 45-yard line and Eli man was tackled where he caught the ball. Guernsey ran through tackle for 3 and Wheeler tore through for a gain, but Yale was penalized 15 yards for holding. Guernsey punted to H. Baker on his 25 yard line and he ran back 7 yards. Wiser took Wheeler's place.

Law punted to Wilson on Yale's 2[illegible] yard line and Guernsey returned to H. Baker, who made a free catch on Princeton's 40 yard line. When Princeton got the ball a forward pass thrown by Baker grounded. Game over. Final score, Princeton 3, Yale 3.

BRODHEAD IS SAFE.

James Brodhead, of Park avenue, who has been in Lima, South America, for some time and for whose safety there was much concern owing to the earthquakes, has cabled his wife here that he is all right and will remain in Lima until January. He said that he was thre hundred miles distant at the time of the earthquakes.

DUTCH ARMS ENTERTAINMENT.

The Dutch Arms' men's association, of Trinity Reformed church, will hold its regular meeting Monday night, when Harry W. Webber, the Dutch humorous and musical artist, will entertain. Refreshments will be served and several new members elected.

ADVERTISED MAIL MATTER

E. H. BIRD, P. M.

Men:

Apgar, Mr. Henry; Anderson, Mr. Jno.

Brown, Mr. Frank H.; Balling, Mr. J. A.

Chabott, Mr. John; Cocoral, Mr. J.; Collins, Mrs. Ferdinand; Cock, Mr. W.

Day, W. S.; Diggs, Mrs. R. S.

Gavett, Mr. H. G.

Henderson, Mr. Jno.

Kraft, B. J.

Petronero, Mr. Francesco; Perlman, Mr. and Mrs. H.

McCutcheon, Esq., Edw. W.; McFann, Mr. Michael; Markert, Russell Mellin, Ellak; Merges, Mrs. Edw M.; Mellick, Mr. W.; Meeker, Mr.; Murphy, Mr. William H.; Moose, Mr. Lewis; Moriarty, Mr. E.; Morse, Mr. and Mrs. E. Kendall.

Reid, Mr. Robert C.; Richardson, Mr. F.; Rushmore, Mr. C. E.

Smalley, Mr. E.; Stephens, Mr. J. P.; Shaln, Mr. M.; Smith, Mr. E. J.; Sea Island Thread Co.

Templin, Harry; Thomson, Mr. Wm. M.; Thomas, Mary E.

Westinghouse, Mr. H. H.; Winslow, Mr. E.

Women:

Andrews, Mrs. Sadie; Archer, Mrs. Banaska, Miss Julie.

Curtis, Miss L.; Cleaves, Mrs. Jeanette; Carr, Miss Marietta; Chrissafides, Miss Fotini.

Dagostino, Mrs. Marianna; Day, Miss Ethel; Duffy, Miss Mary.

Eger, Miss Clemintina J.

Grant, Mrs. Horace; Gross, Miss Edith.

Hoiton, Mrs. Maryr Hansen, Mrs. J.

James, Miss Althea.

Klayes, Mrs. Carrie.

Langdon, Mrs. Courtney.

Myers, Miss Marjorie; Moore, Mrs. H. A.; Myers, Mrs. William.

Nedling, Mrs. Thomas.

Osborne, Miss H. S.

Paul, Berta; Parker, Miss M.

Smith, Miss Mandy; Shedrice, Mrs. Cora.

Tignn, Miss Nellie.

Van Buskirk, Mrs. James; Van Fleet, Miss.

Wiedwald, Miss Ethel; Wilma, Mme.; Weller, Mrs. Geo. E.; White, Mrs. George; Whitney, Mrs. H. Le Roy; Wilson, Est. of Mrs. Cornelia V.; Warneck, Miss Grace W.; Wapson, Mrs.

"PLEASE SAY ADVERTISED."

We shall inaugurate, on Monday, a Five Days'

Musical Festival

commemorating, in the Auditorium, solidly built into three floors of the new Wanamaker Building, its ceilings decorated by Frederick C. Frieseke with mural paintings, representing four movements of Beethoven's Pastoral Symphony, on its East end one of the most beautiful voiced pipe organs in America—the

Thirteenth Anniversary of the Opening of the John Wanamaker Piano Store in New York

This commemoration takes the form, in accordance with our annual custom, of a tribute to the artists whose hearty cooperation has made possible the internationally known Auditorium concerts.

During the past year—following the law of progress—we have infused new life, larger enthusiasm and a broader service into the business of the Piano Salons—acknowledged to be the greatest in America.

Quietly, against the force of the tide sweeping stronger and stronger toward a commercialism which seeks volume of business at the expense of all that is fine in musical instruments, we have fortified our well-known, unchangeable policy of

Quality First

and definite forward steps have been taken in the improvement of the quality and durability of tone in the pianos and player pianos on the Wanamaker Roll of Honor.

We feel that we can commemorate this anniversary of the opening of the Piano Store with a deeper sense of satisfaction than ever for the greater service that store is now rendering the people, in whose best interest it was established.

The commemoration will consist of five concerts to be given daily, beginning on Monday, at 2 in the afternoon.

They will partake of the character of all the Auditorium concerts, as not mere entertainments, but as instructive of the finer music which touches a chord in every heart and should have a place in every home.

The First Concert Monday at 2

THE ARTISTS

Sopranos
Edith Hallett Frank
Juliette Lippe
Betty Lee

Contraltos
Ethel Fitch Muir
Genevieve Finlay Stewart
Claire Spencer

Violoncello
Paul Kefer

Piano
Modena Scoville
Lawrence Goodman

Organ and Piano
Alexander Russell

Baritones
Charles Darbyshire
Raymond Hunter
Richard Parks

Tenors
Charles Harrison
Umberto Sorrentino

Violin
Catherine Platt Gunn
Oscar Wasserberger

Angelus Pianist
William Dean

Accompanist
William Stickles

Victor Sorlin String Quartette

Charles Marsh, First Violin
Samuel Liffhey, Viola
Paul Berthaus, Second Violin
Raymond Hamilton, 'Cellist

First Gallery, New Building.

JOHN WANAMAKER

Broadway and Ninth Street, New York

GENERAL CONFERENCE OF FRIENDS SOCIETY

Members of the Religious Society of Friends here have received notices concerning the Friends' General Conference, which will be held from September 2 to 8, inclusive, at Saratoga Springs, N. Y. The various committees are working on the details of the conference, and arrangements will be announced within a short time.

Considering the pleasant character of the environment at Saratoga, it is expected that the next conference will be of unusual interest and attractiveness. In all probability the trip from New York to Albany will be made by steamboat, and by daylight through the Highlands of the Hudson. Saratoga is 30 miles north-west from Albany, and is the oldest "watering place" in the country, its mineral springs having been noted for several generations. It differs from the seaside resorts, in that here the water goes into the visitor, instead of the visitor going into the water. Friends will do well to look for further announcements about the conference.

IN BOROUGH COURT.

Thomas Rowe, of Harmony street, was arrested by the borough police today on the complaint of Overseer of the Poor Fred Becker, who charges him with non-support of his wife and three children. Mrs. Rowe recently applied to the borough authorities for aid. Henry Nolan, colored, wanted for a gambling charge, was also apprehended today. John Boyle was released on a suspended sentence when arraigned this morning before Recorder Gano for being intoxicated.

DR. WOOD TO SPEAK.

Rev. Dr. Harry Wood will speak at the Park Avenue Baptist church tomorrow morning at 11 o'clock on the subject of "The Irrepressible Conflict Between the Church and the Liquor Traffic." In the evening, Rev. Gabriel Reid Maguire will preach on "Shall We Know Each Other in Heaven? Is it a Guess, a Myth, or a Whim?"

YOUR DULL HEADACHES

Probably come from overstrained eye-sight. Nine-tenths of the headaches are the direct result of eye trouble. Bring those troubles to us and let us prescribe for you.

All work guaranteed.

FREE EXAMINATION BY

STILES & CO.

PHILADELPHIA EYE SPECIALISTS
107 East Front Street
Every Thursday.
11 [illegible] to 5:00 p. m.

DR. MANDEVILLE

SPECIALIST

565 Broad St., opposite Shubert's Theatre, Newark, N. J.

Twenty years' experience as a specialist on all chronic diseases of MEN AND WOMEN.

Catarrh, Nervous Diseases, Diseases of Heart, Kidneys, Stomach, Liver or Bladder, Rheumatism and all Lung Diseases.

NOTICE—Office hours, 2 to 4 p. m. and 6 to 8 p. m., also Tuesday and Friday morning 9:30 to 11. Office closed Sundays.

ADVICE FREE.

Office Closed Saturday and Sunday During September.

Don't Forget Name, Place and Number.

[illegible] eod-tf

RITZ Inc.

BABCOCK BUILDING
CANDIES, ICE CREAM
DAINTY LUNCH

IN CHANCERY OF NEW JERSEY.

TO SIDNEY JUDSON:

By virtue of an Order of the Court of Chancery made on the day of the date hereof in a cause wherein SARAH O'BRIAN is Complainant, and you and others are Defendants, you are required to appear, plead, answer or demur to the Bill of said Complainant or on before the sixteenth day of December next, or said bill will be taken as confessed against you. The said bill is filed to foreclose a mortgage given by DANIEL J. DE VOE to SARAH O'BRIAN, dated July sixteenth, nineteen hundred and twelve, for one thousand dollars, covering lands in the City of Plainfield, County of Union and State of New Jersey; and you, SIDNEY JUDSON, are made a defendant because you are the husband of ROSE JUDSON, who claims to own said premises as Trustee; and thereby your may claim some interest in the said premises.

Dated, October 15th, 1913.

REED & HETFIELD,
Solicitors for Complainant,
203 Park Avenue,
Plainfield, N. J.

10-18-5s

PROPOSALS.

Sealed proposals will be received by the Clerk of Union County Board of Chosen Freeholders, at the Court House, Elizabeth, New Jersey, up to 2:30 p. m., November 27, 1913, for the erection of Chicken Houses and Pig Houses to be erected at the "Bonnie-Burn Tuberculosis Farm" property, located at New Providence, New Jersey.

Plans and specifications may be had at the office of the Architects, Oakley & Son, No. 280 North Broad street, Elizabeth, New Jersey, by depositing a certified check for Twenty-five ($25) Dollars as security for the return of same.

By order of the Building Committee, Board of Chosen Freeholders of Union County, State of New Jersey.

John N. Cady, Director;
J. Hervey Doane, Chairman.
11 13 6 eod

The departure of the cook or maid does not prostrate the lady who knows the efficiency of Press want ads.

And want ad-reading servants are of the desirable class.

Griddle Cake Season

Nothing tastes better for breakfast these chilly mornings than delicious cakes and syrup. Only the best materials used in preparation make them delicious.

Hecker's Old Homestead and Nabob Flour make fine cakes.

Maple Syrup, pure and fresh, now in the market.

Strained Honey and Honey-in-the-Comb, for those who prefer it with their cakes.

NEUMAN BROS.
GROCERS
Watchung Ave. and Fifth St. Telephone 760
Efficient and Rapid Delivery Service to All Parts of the City

Mono Storage
WAREHOUSE
North Avenue
OPP. FREIGHT HOUSE
125 East Front Street

HAND'S EXPRESS CO.
OLD RELIABLE
STORAGE
All Rooms Separate, Light and Dry
Furniture Packed and Shipped
Office 69 Somerset St. 'Phone 541

Your Residence

for the Fall season possibly requires attention to

AWNINGS being taken down, repaired and stored.

WINDOW SHADES made specially and hung or furnished from stock.

CURTAINS, curtain goods, draperies (of which our stock is now complete in new fall patterns); curtain fixtures, and UPHOLSTERY work.

Competence enables us to SERVE SATISFACTORILY; postal brings attention and estimates gladly given.

Mr. B. F. Snyder in charge.

HENRY J. SIEBERT & CO.
1147 E. Jersey St., opp. Proctor's, Elizabeth, N. J. Phone 852

AUCTIONEERS.

MURRAY'S Storage Warerooms

At 326 to 332 West Front Street, near Grove Street. The oldest storage in the city, formerly the Plainfield Storage Co. Over 40 separate rooms, dry and airy, large and small, at very moderate prices. Many years' experience in handling, buying, selling, packing and appraising goods.
ROBERT MURRAY, Auctioneer.
'Phone 666.

The Leading
Auctioneers
W. A. SCHORB & CO.
Also Dealers in Second Hand Furniture—Bought and Sold.
120 Madison Av., Jackson Blg
Telephone 1707-W.

Auction Shop Sale!

Of Second Hand Furniture, Stoves, Oil Cloth, New Guns, Musical Instruments, and Books, in order to clean up. No reasonable offer refused.

OPEN EVENINGS.

STARCK'S
Removed to
403 WATCHUNG AVENUE
One Block South of Trolley Transfer Station. 'Phone 1674.

Dr. R. C. WORMLEY
DENTIST
HOURS 9 a. m. to 1 p. m. 2 to 6 p. m.
308 E. Third St. PLAINFIELD, N. J.
10 28 1mo

—Some store may be placing on "special sale" just now the article you have not felt like paying "regular" prices for.

INSECT ANAESTHETICS.

Wasps and Beetles Paralyze Their Victims Before Killing.

That the sting of the wasp, which punctures the nerve centers of a captured caterpillar or spider, usually paralyzes the creature into helplessness rather than kills it is well known. The victim remains alive in the burrow or cell in which the wasp stores it as food for the larva which will emerge from the egg laid in the same cell. Therefore the newly hatched grub finds ready for it a provision of living meat instead of decayed carrion.

That "wizard" among entomologists, the venerable Fabre, has discovered a similar yet even more extraordinary fact in the history of the glowworm beetle (lampyris—namely, that it anaesthetizes the prey upon which it itself feeds, so that it may consume it at leisure and predigested. This beetle, whose brilliant phosphorescence attracts the eye in the dusk of the summer evenings, habitually hunts and seizes upon a certain small snail in order to eat it.

The curious thing is that the beetle anaesthetizes the mollusk at the first attack, preventing it from escaping by withdrawing to safety deep within its shell. Upon finding the snail the beetle dashes forward and, thrusting out its sharp, curved mandibles, repeatedly stabs the side of the body of its prey. After a few punctures the snail becomes insensible and remains in that deadened state for three or four hours—a time more than sufficient for the beetle to complete its meal.—Independent.

CAUGHT THE CAPTAIN.

He Was Not on the Early Morning Job, but the Kaiser Was.

Some time ago the kaiser heard that a captain in one of the guards regiments at Potsdam had fixed the regulation hour of schooling for his men at 6 o'clock in the morning. The kaiser, though doubting the fitness of such an early hour for the lesson and the ability of a popular young officer to keep up to this rather exacting standard of early rising, said nothing, but one day walked into the barrack room at 6 o'clock.

The captain was not there, but the emperor showed neither annoyance nor surprise. He asked where the lesson was to be found in the books, and without more ado, to the mingled anxiety and delight of the men, he took the lesson in hand and explained the passage in history which was the subject of the day. It was nearly 7 o'clock when the captain showed himself. The kaiser returned his salute and made no allusion to his crestfallen countenance, but handed him the lesson book after pointing out how far the class had got and then left the room.

Nothing more was said or heard about the incident until a few days later, when the captain received a handsome alarm clock, evidently from the kaiser. What the officer wrote in his letter of thanks for the gift is not recorded.—"Ireland's Own."

No Use For One.

"What itinerary did you take on your European trip?"

"John wouldn't let me take one at all. You see, he's crossed the ocean before, and he said it was foolish to fill our trunk with a lot of things we'd never use."—Detroit Free Press.

—it pays to use Press ads.

A Good Way

to save the cost of a new SUIT or OVERCOAT is—Let us have the old one to be cleaned. We will return it looking like new. Shall we call?

Dry Cleaning and Dyeing.
Alterations and Repairing.
PRICES REASONABLE.

A. Rotgun
432 Watchung Ave. Tel. 1976-W.
Nine Years with G. O. Keller.

Chrysanthemums

and all other seasonable flowers. Daily shipments from our greenhouses. Wedding decorations and bouquets a specialty. Prices always moderate. Deliveries in Greater New York. Telegraphic connections with florists in all cities of U. S.

STANLEY
159 E. Front St. Tel. 928.
Greenhouses, South Ave., Netherwood. Tel. 928, 331-J.

T. A. MOORE
UNDERTAKER
612 E Sixth St.
Tel. 741-R

A. M. RUNYON & SON,
UNDERTAKERS
402 Park Avenue. Telephone No. 40
Office open day and night.
Office of Hillside Cemetery.
New York office—50 Great Jones St.
Tel. call 3245-Spring.
New York Embalmers License—1220.
New York Registered Licensed Undertaker No. 215.

Established 1872.
P. CASEY & SON,
UNDERTAKERS AND EMBALMERS
Office 116 Park Avenue, Tel. 884-W. Res. 417 W. 3d St., Tel. 584-W. Office open day and night. N. Y. office 10 E. 22d St., Tel. 2094-Gramercy.

JAS. J. CHAS. A.
J. J. & C. A. HIGGINS
FUNERAL PARLORS
Park Ave., Cor. Fourth St. Tel. 1753-J
Our Booklet Entitled
"A Modern Mortuary Establishment"
Sent Upon Request.

L. L. MANNING & SON,
STEAM GRANITE WORKS
Corner Central Ave. and West Front St
Opposite First Baptist Church.

DIED.

COBURN—At Lowell, Mass., Nov. 15, 1913, Mary Victoria, widow of the late Charles H. Coburn and mother of Mrs. Horace N. Stevens, of this city.

SITUATIONS WANTED—MALE.

WANTED—Position on farm as superintendent or farmer; have expert knowledge. Frank J. Bridgens, Jutland, N. J. 11 10 6

YOUNG man wishes work at anything. Address 219 Lee place.

HOUSEWORK, 25c an hour, wanted by handy colored man. 661 West Third street. 10 28 tf

REAL ESTATE FOR SALE.

FOR SALE—Good house for colored people; 6 room house, part improvements; right in town. See Mr. Vanderhoef, at Woodhull & Martin Co. 6 26 tf

FOR SALE—At sacrifice, modern ten room house. 526 Belvidere avenue. 11 12 tf

FOR SALE—House 7 rooms, reception hall, all improvements; centrally located; in first class condition, will sell cheap at 74 Chatham street.

FOR SALE—Lot on Cedarbrook road, 150x115 feet, thirty-five dollars per foot. J. T. Vail, North avenue. 10 2 tf

ROOMS AND BOARD WANTED.

WANTED—By young man, commuting to New York, a first class room in private family; board optional; good neighborhood. Address stating price, S. L., care Press. 11 13 3

MONEY TO LOAN.

MONEY TO LOAN on bond and mortgage. J. T. Vail. 8 20 tf

MONEY TO LOAN on bond and mortgage. Mulford, opposite depot. 12 28 tf

MONEY TO LOAN on bond and mortgage. Manning, 183 North avenue. 10 14 tf

$25,000 TO LOAN at 5 per cent in sums to suit, on good mortgages Elston M. French, 171 North avenue 10 tf

WANTED—MISCELLANEOUS.

LAUNDRY work wanted; satisfaction guaranteed; fancy or delicate fabrics laundered with greatest care; curtains and blankets done equal to new; dry cleaning. Agency Gardner & Vail, collar and cuff laundry. Goods called for and delivered. Telephone 2143-W. 429 West Fifth St. 11 13 12

WANTED—Immediately, $2,500 on first mortgage. Address J. H. C., care Press. 10 23 tf

Classified Advertisements---Copy Received Until 1:30 P. M. Daily

One cent a word for first insertion, one-half a cent a word for each subsequent insertion of the same advertisement for less than one month. Fifty cents a line for one month. **Double Charge for Capitals. No advertisement received for less than 10 cents. No Display or black face type used in this column.**

The Plainfield Daily Press cannot give information regarding advertisements for which answers are to be sent care of the Press. Persons replying to office addresses must mail or leave written answers as stated in advertisement.

FOR SALE.

FOR SALE — Several driving horses; also some business horses; all kind and true and good wind. Apply 775 Kensington avenue. 10 20 tf

TOP soil, sod and gravel for sale. D. F. Dugan, 511 East Seventh St. 10 10 tf

FOR SALE—One horse and cow. 372 West Seventh street. 11 1 tf

GOOD work horse (male) for sale, reasonable to quick buyer. Address Roney F. Randolph, R. F. D. No. 1, Plainfield, N. J. 11 14 2

FOR SALE—Babcock electric runabout recently overhauled and painted and new battery installed; leather upholstered, wheel steer, windshield, new tires; will travel 60 miles on one charge, from 5 to 25 miles per hour; an ideal car for ladies' use; price very reasonable. Address Babcock, care Press. 11 10 6

FOR SALE CHEAP—Good pair work mules, and large horse, suitable for cart. Glaser Company, Plainfield, N. J. 1 15 2

FOR SALE—Fine pullets and roasting chickens, 50 cents to $1.00, speak quickly if you want them. Tel. 1648-M., 86 Fairview avenue. 11 12 4

FOR SALE—Jewel gas range, in good condition; $5. Write D. E. L., care Press. 11 15 3

QUALITY White Rocks for sale. Fishel strain, 2 cocks, 2 cockerels, 20 hens, 22 pullets; all about ready to lay; some good enough to show anywhere. 185 Somerset street. 11 15 3

FOR SALE—Coal range; good as new. 2 Hudson avenue. 1 15 3

FOR SALE—$150 cash buys a magnificent mahogany upright piano; practically new; very high grade make, and fully warranted; might accept terms if trustworthy. Address Draftsman, care Daily Press. 11 15 3

FOR SALE—$2,500 mortgage at 5%, on modern house, well rented Elston M. French, No. 171 North avenue. 9 26 tf

SITUATIONS WANTED—FEMALE.

TWO girls (white) want places, one as cook, other waitress and chambermaid; Plainfield reference. Call Mrs. Keller's agency, 22 Somerset place; 'Phone 1724. 11 14 2

POLISH girl wishes position at general housework; can't speak English. 1432 West Third street. 11 14 3

POLISH girl wishes position at general housework; references. 352 Evona avenue. 11 13 3

WOMAN wants position as cook or general houseworker. 452 West Second street. 11 15 2

YOUNG lady desires position as stenographer; graduate from Plainfield Business College. Address L. L., care Press. 11 13 3

WOMAN occupied out part of time would take charge of home for elderly couple or widower; reference exchanged. Address Old Fashioned Housekeeper, Press. 11 15 6

GOVERNESS — An experienced teacher desires a position as visiting governess; best of references. Apply 35 Craig place.

LAUNDRESS wishes work at home or by day. 618 West Fourth street. 11 13 3

DRESSMAKING or other sewing out by day or at home. Dressmaker, 415 East Seventh street. 11 13 3

HELP WANTED—FEMALE.

WANTED—Girl for general housework; reference. Apply 434 West Seventh street. 11 14 2

MANUFACTURER of highest grade guaranteed hosiery wants local representative to sell direct to consumer. Write at once. Grange Mills, Fourth and Grange Avenue, Philadelphia, Pa.

WANTED—Experienced saleslady. Woodhull & Martin Co. 11 14 3

WANTED—Old Irish cook wanted, with reference; wages $34. Address Irish Cook, care Press. 11 14 3

WANTED—Woman to do general housework. Apply 145 East Sixth street. 11 13 tf

HELP WANTED—MALE.

WANTED—Salesmen to call on the retail hardware, general store, and tea and coffee trade. Write at once for our proposition. The Wabash Pottery Co., Roseville, Ohio.

WANTED—Boy with wheel to deliver orders. 424 Watchung avenue. 1113 3

LITTLE TALKS BY THE WANT AD MAN

Copyright, 1913, The Int. Syndicate, Baltimore.

No. 32.

SUPPOSE you put a piece of cardboard in your window reading something like this: "Boarders Wanted" or "Rooms for Rent" or "Fore Sale or Rent" or "Good Table Board."

How many people see that sign?

Just as many people as happen to be passing that way and who glance toward your window.

Now put a little WANT AD. in the CLASSIFIED columns of this paper—under the head, say, of "Boarders Wanted" or "Rooms for Rent," or some classification that best suits the accommodation you wish to offer.

How many people see that ad.?

Thousands! People who are **looking for it.** People who want the accommodations you offer.

Classified advertising is **concentrated** advertising. It goes straight to the people you want to reach. The people you want to reach go straight to it.

The proof of advertising's power is in its results. The WANT AD. columns are result producers. Try them, and you will discover for yourself the truth of this statement.

The Want-Ad Man

(All rights reserved, 1913, by Jerome P. Fleishman)

MISCELLANEOUS.

WALK a block and save a dollar. U. B. Crane's new hat store, Watchung and Second. 11 14 3

COOKING out by the day, experienced cook; lunches, etc. Telephone 718-M. 11 15 1mo

TAXIDERMIST—Birds and animals stuffed and mounted. T. W. Sisty, Wayside Park; 'Phone 1299-J, Dunellen, N. J. 11 14 3mos

HARNESS—Have your harness repaired and put in good shape for the winter by an experienced workman. J. S. McCann, No. 162 East Second street. 11 15 3

PRIVATE lessons given in English speaking, reading and writing by German-American lady at 25 cents per hour. 211 Washington street.

SAVE your coal; guarantee coal saving secret; will send for 25 cents; guarantee satisfaction or money refunded. Address K., 353 East Third street. 11 11 5

A. B. LEIGHTON, New York caterer, dinner and lunch parties, special terms to churches, clubs and lodges. Telephone 718-M. 11 15 1mo

1,000 BY CHRISTMAS—First Baptist Bible school invites to membership everybody not elsewhere enrolled. 3 18 tf

ASHES and dirt removed; also manure for sale. George Miller, 518 West Fourth street. 11 12 12

EMBROIDERY, INITIALS, ETC.—Order staken for all kinds of embroidery and initials; first class work; prices reasonable. Mrs. C. S. Groot, 768 Woodland avenue, telephone connection. 11 13 1mo

HORSEBACK RIDING — Astride and side, quickly and correctly taught; moderate rates; habits furnished. Saddle horses to hire; also horses boarded; best of care guaranteed. Riding School, 775 Kensington avenue, Josef Grandi, Prop. 10 20 tf

HELP WANTED—MALE AND FEMALE.

WANTED—Married couple; white. Call Mrs. Keller's agency, 22 Somerset place; 'Phone 1724. 11 14 2

REAL ESTATE AGENTS.

REAL ESTATE for sale, rent and exchange. Insurance in strong companies at lowest rates; money loaned on real estate. Thickstun & Emmons, 197 North avenue. 6

LOST AND FOUND.

LOST—Pet puppy, with collar on; answers to name of "Happy." Reward if returned to 70 Rockview avenue. 11 14 2

LOST—Pocketbook, containing lady's gold watch, two gold rings and money. Reward, 12 DeKalb avenue. 11 14 2

LOST—Brindle bull dog, black face, one blind eye. Simpson, 541 West Sixth street, or 'Phone 1133. 11 6 tf

FOUND—One hound dog. Owner can have same by paying expenses and proving property. Walter Johnson, Park avenue, R. F. D. 1. 11 15 3

LOST—Black Scotch terrier. Reward if returned to H. N. Underhill, 11 Rockview avenue. 11 13 tf

LOST—Alderny cow, leather holder. Notify Chief Weiss and Collector Brown, North Plainfield. Reward. 11 5 tf

ROOMS AND BOARD.

WANTED—In good home, board by the week for young, highly respectable mechanic. Address J., care of Daily Press. 10 4 tf

TO LET—Attractive rooms, with board. Mrs. L. R. Williams, 137 Crescent avenue 9 24 tf

PLEASANT rooms with board, first class neighborhood. Miss Kline, 21 Sandford avenue. 10 16 tf

FURNISHED room, with board. Tel. 418-M., 440 West Front street. 11 15 1mo

LIGHT and cheery furnished room to let with heat. 211 Washington St.

ONE or two pleasant rooms for rent; very desirable location, board nearby. Address C. B. A., care Daily Press.

FOR RENT—One large handsomely furnished room, on second floor; also one single room, with first class board; extra large closets; one large room on third floor. Mrs. Taggart, 104 East Ninth street. 11 15 2

TO LET—Rooms with board. Mrs. Purcell, 209 East Seventh street. 9 23 tf

WANTED TO RENT.

WANTED—One or two rooms for light housekeeping by single gentlemen. Address A. K., care Daily Press. 11 10 6

FOR RENT.

FLATS to let, with all improvements, for colored people only. Inquire H. Kohn, 661 West Fourth street. 10 31 tf

THREE rooms to let, with gas and city water. Inquire 311 New street. 11 1 tf

TO LET—Office in vanderbeek building, corner Park and North avenues; heat and light furnished. Inquire A. M. Vanderbeek, 119 East Front street, Griffen's hardware store. 10 2 tf

FLAT to let, five rooms, all improvements. 538 West Fifth street, or enquire 432 Watchung avenue. 11 11 tf

FOR RENT—3 rooms, city water and gas. 434 East Fifth street. 11 14 3

FOR RENT—5-room house, 764 Woodland avenue; moderate rent; part improvements. 11 7 tf

30 DUER ST.—Property for rent, first floor, all improvements; newly decorated; price $12.50 per month. Inquire 35 Duer street. 11 15 3

TO LET—Six-room house, part improvements; rent reasonable. 664 South avenue. 8 26 tf

FOR RENT—8 room house, part improvements; fine condition; rent $17. 231 Somerset street. 11 14 6

FLAT to let in Dunellen, 5 rooms and bath; all improvements; corner Dunellen and Lincoln avenues. 11 10 6

TO LET—7-room house, reception hall and bath. Inquire 1115 West Front street. 11 10 tf

4 AND 5 room apartment to let on Webster place, near Seventh street, with improvements. Call 770 Woodland avenue. Tel. 1687-W. 10 28 tf

FOUR rooms, central; city water. J. Manley, 321 Park avenue. 11 13 tf

FOR RENT—2 rooms and bath in new Manning building, corner Park avenue and Depot Park, heat and water furnished; $15 per month. C. D. Manning, 183 North avenue. 11 13 6

TO LET—8 room house, barn, with all improvements. Inquire Mrs. Kenyon, 134 Crescent avenue, telephone No. 805.

FOUR nice rooms to let. Apply 611 Liberty street. 11 15 3

THERE is one vacant house in brick row, with all improvements, on Second street, near Church. Inquire W. R. Van Derveer, 231 East Second street. 10 30 1mo

FOR RENT—Desirable furnished rooms; board optional. 415 East Seventh street. 11 13 3

FOR RENT—Store, centre of town, rent reasonable; also two large light lofts. Apply Elston M. French, 171 North avenue. 11 6 tf

TO LET—Eight room house, all improvements; good location; garage. Inquire 222 Madison avenue. 11 6 1mo

TO LET—Handsome apartments; all improvements; central location; moderate rent. Inquire of P. C. Thomsen, 306 East Front street. 9 21 tf

TO LET—124 Madison avenue, large store, light and airy; steam heat. Inquire Fred Endress or janitor. 5 29 tf

TO LET—7 rooms and bath; all improvements. 510 New street, near West Fifth street. 5 25 tf

HOUSES $12 to $50; flats, $10 to $30; stores $7 upwards. D. McInness, West Third street, Tel. 1194-W. 6 30 tf

TO LET—Flat, all improvements; janitor's service, corner Front street and Madison avenue. Inquire Fred Endress or janitor. 5 29 tf

MOVING PICTURE OR STEREOPTICON SHEET FOR RENT; big enough for the largest hall. Apply Daily Press office. 6

EMPLOYMENT AGENCIES.

EMPLOYMENT Agency, Mrs. Keller, 22 Somerset place, the oldest and most reliable (all nationalities). 'Phone 1724. 7 1 tf

MURRAY'S Employment Registry Office, for reliable help; good references and faithful service commands good positions for all nationalities, which we always endeavor to supply. 326 West Front street, near Grove. 'Phone 666. tf

F. J. SKINNER, employment agency, 146 Central Ave.; 'Phone 1952. First-class help and first-class places furnished. 11 9 tf

Of Interest to Women and the Home

The Housewife's Daily Economy Calendar

FRANCES MARSHALL

Dancing Lessons for Children.

Dancing lessons for children can be made either a most helpful part of their education—or a waste of time.

The thing of first importance, of course, is to find a good teacher—a man or woman who understands children as well as dancing. The lessons should be so given that the children really learn to dance, and learn to hold themselves healthfully and gracefully, to walk easily and without awkwardness and to conduct themselves with courtesy and gentleness.

The lessons should also be so given that the children enjoy themselves. They should form a part of the child's recreation, although they do form a part of its education.

A School Clothes Class.

The matter of appropriate dancing class clothes is an important one. The clothes should never be elaborate. A simple white wash frock, with colored sash and hair ribbons if the child does not look well in all-white dress, is the best choice for the small girl. The small boy's suit should always be fresh and clean. The shoes, of course, should be especially chosen with dancing in view. If the child's ankles are weak, the shoes may be high, with either kid or cloth uppers.

In one town where some of the children one winter had worn clothes so elaborate that they filled the other children's hearts with envy, and their mothers' minds with disapproval, a school clothes dancing class was started. It proved to be a great success, and one like it might be started in any community.

The children were required to come in school clothes, with the exception of shoes, which were to be dancing pumps—or high dancing shoes if there was any objection to pumps. The clothes worn must be fresh—the next day's school dress, if it was a wash dress. At any rate that was one stipulation—that the clothes must be fresh and clean. The children were told that their hands and faces and hair must be as carefully attended to as if they had worn their best dress-up clothes. Those were the only requirements.

The children, unhampered by unusual clothes, were at home, had a better time and really behaved better than they would have done had they been dressed in "party clothes."

(Copyright, 1913, McClure Newspaper Syndicate.)

ANTI-SUFFRAGE

Conducted by Plainfield Branch New Jersey Association Opposed to Woman Suffrage.

Mrs. Selden, in her article on "Votes for Women" in the Daily Press for November 12, says:

"It is true that the gravest charge *that the Antis bring against the franchise* in the hands of women is that it has not yet redeemed the world or even that particular section of it where women share in the making of the laws," which statement shows a state of lamentable and I am sorry to say, inexcusable ignorance on the part of the writer. No anti-suffragist denies that excellent laws regulating social conditions and particularly dealing with women and children have been passed in equal suffrage States. The point that has been insisted on again and again and which is calmly ignored by suffragists is, that equally good and in some instances better laws on the same subjects have been on the statute books of non-suffrage States, and that in many instances they have been passed in non-suffrage States before they became laws in equal suffrage States. As, for instance, the equal guardianship law which was passed in New York a year before the same measure became a law in Colorado. Again, Massachusetts has a maternity law statute that has a very direct bearing on the health of both mother and child.

Pure food laws are by no means confined to suffrage States. The eight-hour law for women in California was passed by a Legislature elected before women voted. Here in Plainfield our schools are being used as social centres—witness the discussion now going on as to whether they should be opened for dances. We have laws in New York and New Jersey regulating the sale of pure milk and drugs. Our Board of Health inspects our dairies and publishes the results of their investigation.

Fifty years ago, the law in New York compelled the father of an illegitimate child to provide for that child's support, and I fancy that law has not been changed.

Here in New Jersey there are strict laws, as to the killing of diseased cattle or other stock. Most cities and villages, whether in suffrage or non-suffrage States, have the right to regulate and suppress prostitution. Their power to do so is a different thing—witness Denver.

Massachusetts and New York have the best child labor laws in the Union, and great efforts are being made to improve them. In an official map published by the W. C. T. U. it is noteworthy that the suffrage States are painted entirely (or almost so) black, indicating that they are what is politically called "wet," against many of the non-suffrage States, which show a greater or less degree of "wetness."

These are things in which a great part of the States make much the same showing. Let us turn to another side of the question—not a consideration of laws but of facts. The following figures furnished by the Russell Sage Foundation give food for thought. Before giving them let me give one or two items from some correspondence published in the Congressional Record for October 30, 1913:

"Department of the Interior,
"Bureau of Education,
"Washington, July 1, 1913.

"Hon. Henry W. Blair,
"Colorado Building, Washington, D. C.

"Dear Sir: In compliance with your request, I am sending you a number of statistical tables relating to the State common schools.

"It is difficult to select the 'ten best' school systems, but to obtain a fair average per capita of expenditure, based upon school population, *I have taken the 10 States in which* the child 5 to 18 years of age receives the greatest number of days' schooling in the school year. The following States in 1911 showed an average attendance of from 101 to 107 days for every child 5 to 18 years of age: Maine, Vermont, Massachusetts, Connecticut, Iowa, Nebraska, Kansas, Utah, Washington, and California.

"These 10 States had a school population of 3,509,117 and expended in the aggregate $96,005,239 for the common schools, or very nearly $28 per capita of this population 5 to 18 years of age. * * * *

"ALEX SUMMERS,
Statistician."

Mr. Summers also gave tables showing the States which expended twenty-eight dollars per capita for education. In this table the suffrage States make a very good showing in this column, which makes the following figures from Colorado, compiled from official and unbiased sources by the investigators of the Russell Sage Foundation the more astonishing:

1. Colorado stands sixth in the daily cost per child in the public schools. In 1893, Colorado stood first.

2. Colorado now stands twenty-fourth in length of school year. In '93, she stood seventh.

3. Colorado now stands seventh in expense per child enrolled. In 1903 she stood third, New York standing first and Massachusetts second.

4. Colorado stands thirty-ninth in attendance of pupils enrolled.

(This would seem to bear out Owen Lovejoy's statement that in Colorado as in many other States child labor laws are evaded, as only the parents' statement as to age is required.)

5. Colorado stands seventeenth among the States in illiteracy; 3 7-10 per cent. cannot read or write.

In 1903 it was conceded by the foreign educational committee visiting this country that Colorado, in a general survey, stood first.

Is this the effect of equal suffrage?

ELIZABETH B. SYKES.

TWELVE LOGICAL REASONS WHY MINORS SHOULD VOTE.

(Suggested by "Twelve Logical Reasons Why Women Should Vote.")

1. Because there is no just government without the consent of the governed. Minors are governed without their consent.

2. Because many minors own property and therefore should have a voice in matters concerning street cleaning, lighting, policing, etc., and especially in obtaining a pure milk supply. As minors are the principal attendants at school they should have a voice in educational matters and be consulted as to the fixing of holidays, hours of study, curriculum, etc.

3. Because taxation without representation is tyranny.

4. Because children can get no justice in juvenile courts unless minors are permitted to serve as judges. There should be at least one child on every jury.

5. Because it is unjust and arbitrary to debar citizens from a share in government because of age. Many children know more than their parents and some have better brains, also many geniuses develop before the age of 21.

7. Because minors object to being classified with idiots and criminals also being governed by woman-made laws. They propose to eliminate age from politics.

8. Because a pure democracy means a government in which all are equal. Why should a whole class of individuals be disfranchised, many of whom pay taxes on property and are capable of military service in time of war simply because they are under 21?

9. Because minors represent the most progressive element in the nation and see danger in turning over the government to a lot of reactionaries, many of them over thirty.

10. Because the services of the minor in the home receive no financial compensation, yet many children help their mothers and some are entitled to full servants' wages as "little mothers."

11. Because conditions have greatly changed since the child's place was at school or in the home. Thousands of children are now forced out of the home and are helping to support the family in factories. These children need a vote in order to protect their industrial interests and in order to improve the conditions under which they live. It is folly to say that children are supported by their parents and can be represented by them. Many children have no parents and many work for themselves. Orphans at least should be entitled to vote.

12. Because children are human beings (so are idiots and criminals!) and "justice, simple justice" requires that all human beings vote.—From The Woman's Protest.

—Advertise in the Daily Press. It brings results.

Some Cookery Suggestions

GERMAN COOKERY.

THE German housewife, asked for her favorite recipes, supplied the following. They are dishes which will add attractiveness and savor to any menu:

Kalbsrouladen.—Cut some thin slices of veal from the leg, add salt and pepper to taste. Lay thin pieces of fat bacon over the veal, also some chopped parsley, tie in rolls and fry in butter until nicely browned. Put in a saucepan with a tablespoonful of flour, one sliced and fried onion, add some stock and cook for about twenty minutes. Unbind, strain gravy over and serve with cabbage, stewed celery, noodles or macaroni.

Made With Beef.

Koche Ragout.—The points of the fillet of beef should be cut in pieces half an inch thick. Fry quickly in butter, add a finely chopped onion. When fried season with salt, pepper and a little cayenne. When ready add some fried potatoes with the ragout and mix while still on the fire. Put half a pint of good gravy to it, as well as some sour cream. Flavor with Worcestershire sauce.

Rinderfricadellen.—Put half a pound of beef from which soup has been made through the mincing machine, add a quarter of a pound of raw minced pork, the inside of two rolls which have been soaked in milk, two eggs, salt and pepper, one small onion chopped fine and a little nutmeg. Mix well together and form into rounds, being careful that the edges are as thick as the very middle. Fry until brown and serve with vegetables or warm potato salad.

Stuffed Cabbage.

Cefulter Wirsing.—Wash two good sized savoy cabbages and put them whole in boiling water and blanch. When sufficiently blanched put into cold water; then take out and let drain. Make a forcemeat composed of minced veal, two eggs and two rolls soaked in milk. Season with salt and pepper. Now take all the leaves of the cabbage off, put three or four on top of each other and fill with two tablespoonfuls of forcemeat; then take a clean napkin and put the cabbages, with meat, inside it. Make the four corners, hold tightly together and press so as to form a ball. Now place them in a saucepan with a little piece of bacon on top of each ball, add a little stock, place lid on saucepan and steam in oven about twenty or thirty minutes. When cooked add some good gravy to it.

Anna Thompson.

Jennie Could Answer.

Daddy's Bedtime Story—

Jennie Knew How to Make Stew.

DADDY smiled sweetly as Jack and Evelyn leaned over the arm of his chair.

"And, now, what may you two be wanting?" he asked in his most provoking manner.

"We want our story, of course," was the severe answer. "It's our bedtime, and you know you said that little boys and girls always go to bed on time."

"Did I say anything so mean as that?" exclaimed daddy guiltily. "Well, I'm likely to forget many things that I've said.

"But, of course, we'll have tonight's story right away. And let me see what I'll talk about. Oh, yes, I know; I'll tell you a little story about our friends Johnny and Jennie, the twins.

"You know, Johnny and Jennie are the same age. They look so much alike that if Jennie wore knickerbockers you would take her for Johnny, and if Johnny wore skirts you would think he was Jennie.

"They are both in the same room at school, and when Johnny misses a question Jennie is always tickled to be able to answer it.

"It has never been quite settled which is the cleverer. Johnny can spell better than Jennie, and Jennie is a little quicker than he in numbers.

"One day Miss Small, their teacher, gave Johnny a little sum in addition. He had often solved harder ones, but there was something about this question Johnny just couldn't work out.

"Miss Small believed in making the lessons interesting for the children, so she said:

"'Now, Johnny, suppose your mother sent you to the store to buy two pounds and a half of beef, two pounds and a half of potatoes, a pound of carrots, a pound of turnips, a pound of tomatoes and half a pound of onions, what would you have?'

"Johnny sighed and shook his head. Really he could not tell.

"Jennie had been watching her brother eagerly, and when he gave up the problem her little hand went up in the air and was waved wildly until Miss Small saw it.

"'Well, Jennie, can you answer?' she asked. And she smiled, for she knew how one twin liked to get ahead of the other.

"Mary smiled back. She was quite sure she knew the right answer. She had just begun to take cooking lessons, and she felt that here was a question which a little girl could answer better than a little boy.

"'Yes'm; I know,' Jennie replied breathlessly. 'Beef stew is what he would have if he added these together. And be sure to put in the pepper and salt, Miss Small, or you'll spoil the stew.'"

TRY A PRESS WANT AD

Practical Fashion Hints

By Alice Gibson

HERE a smart little coat model is shown with diagonal closing, a round collar extending into revers and a small pointed over-collar. The lines are straight and simple, and there is nothing at all difficult in the fashioning of it.

Contrasting materials are being used for coats at the present time quite a little and it is a becoming as well as a practical idea. For instance, if you have a skirt of plaid and one of serge, would it not be convenient to have a coat that would serve for both? Make this model in blue serge or a color that repeats one of the shades in your plaid and harmonizes with the plain skirt. The result will be *pleasing and very smart.*

There is a shaped band for the back of this coat at the bottom, which is effective and may be used or not as desired.

To make this model in size 36 it requires 2¼ yards of 42 inch material.

This Is a Perfect Pattern

Be sure to give right size, measuring over the fullest part of the bust for dimensions.

It may be obtained by filling out the coupon and enclosing 15 cents in stamps or coin to the Pattern Department of this paper.

PATTERN COUPON

LADIES' HOME JOURNAL PATTERNS

Name.....

Street and No.....

City and State.....

Pattern No. 7889. Size.....

A. E. Force & Co., "The White Store," carry all patterns in stock and the Daily Press recommends that its readers procure them there. They will be furnished by this paper when the orders come direct to us, through A. E. Force & Co.

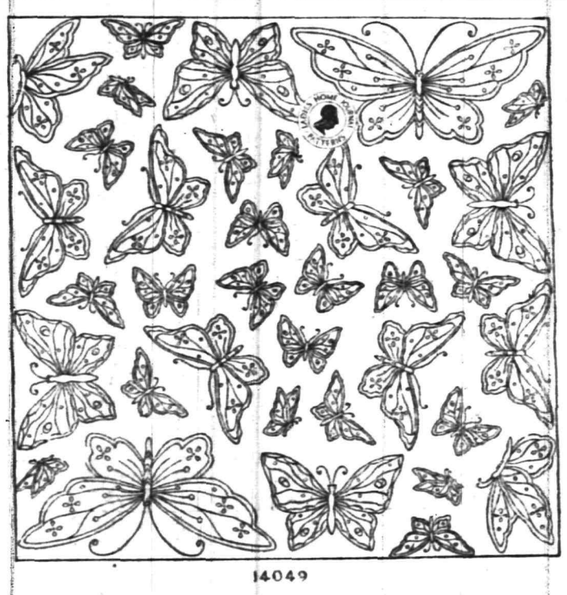

14049

Butterflies of Various Sizes.

The butterfly is one of the characteristic style features of this season and, when embroidered, it affords a wonderful opportunity for combining many gay and beautiful colors.

These butterflies, in various sizes, are appropriate for use on waists, dresses, evening wraps, neckwear and underwear as well as on centerpieces, bureau-scarfs, side board covers, luncheon cloths, and pillow covers. They may be developed in solid work, eyelets and outline-stitch or in solid embroidery combined with beads on chiffon cloth.

Pattern number 14049 contains 36 butterflies, the largest of which is 3¼ by 6½ inches and the smallest, 1½ by ¾-inch. This pattern will be supplied to readers of the Daily Press for ten cents.

O. A. R. GARAGE
915-917 South Avenue.
Carbon removed by Oxygen method —$3 for 4 cylinder, $4 for 6 cylinder.
Sole agents for Symplex Gas Savers—positively gives more power, speed and uses 25 to 50% saving.
GUARANTEED REPAIRS

FLOORS
HARDWOOD AND PARQUET.
Old Floors Refinished.
S. E. WARD & CO.
714 Webster Place, Plainfield, N. J.
Telephone 1309-R.

Group Your Gifts and Save Money

For the holiday season only, we have arranged to sell electrical appliances on a new plan.

Handy articles for household use have been grouped in threes in such a manner as to enable buyers to get any one of the combinations at a price much below what the total cost of the same articles would be if bought separately.

Here is the idea; we present two of the nine available combinations to show how it works:

Group No. 1.		Group No. 6.	
Electric Grill,	$3.30	Toaster Stove,	$4.20
6-pound Iron,	$3.75	6-pound Iron,	$3.75
Premier Cleaner,	$30.00	Eureka Cleaner,	$37.50
Regular price,	$37.05	Regular price,	$45.45
Special price,	$32.00	Special price,	$39.00
Saving,	$ 5.05	Saving,	$ 6.45

Any of the above articles can be bought separately at the prices quoted and our deferred payment plan can be availed of for individual or group purchases.

If you make a Christmas gift, let it be a useful one.

PUBLIC SERVICE ELECTRIC COMPANY

Free! Free!
TO ALL WHO ARE TROUBLED WITH
RHEUMATISM
TO ALL WHO ARE TROUBLED WITH
Sciatica, Neuralgia, Lumbago, Sprained Joints, Chest or Lung Diseases, Humors, Weak or Painful Back, Kidney and Liver Complaints, Pleurisy or Gout. We invite all who are troubled with any of the above diseases to try
SPALDING'S WONDERFUL PLASTERS ABSOLUTELY FREE

Spalding's Specialist will be with us for one week to explain the use of these plasters, and will show hundreds of testimonials from people who have been cured. Don't fail to take advantage of this free offer.

Spalding's Plasters are made different shapes to fit all parts of the body.

Cut out this Ad. and present same to Spalding's representative at our Drug department between the hours of 10 a. m. and 9 p. m. and get a trial of these Wonderful Plasters Free.

THIS COUPON NOT GOOD AFTER THURSDAY, NOV. 20.

L. W. RANDOLPH
143 WEST FRONT ST. PLAINFIELD

Looking for a Range?

We have them; the kind that has stood the test of time as we have sold them for years and know they are all right. Made by first-class manufacturers of new iron, warranted to work and bake in the best manner with a minimum of coal; therefore we can recommend our

Famous Trio { QUEEN COUNTESS and DOCKASH

In the HEATING line nothing is better than our

Acorn Oak Heaters

An ornament to your room and very moderately priced. Call and see them.

Gayle Hardware Co.
'Phone 398 Front Street and Park Avenue
General Hardware and Housefurnishings

Kitchen Necessities

Pots, Pans and Kettles

in tin, agate, enamel and aluminum ware and every specialty essential to the perfectly appointed kitchen can be had of the very best quality at our store. We carry a very complete line of these goods as well as all household specialties.

Do not overlook the fact we can give you prompt attention in our Plumbing and Tinning Departments—work guaranteed.

A. M. GRIFFEN CO.
119-121-123 E. Front St., Plainfield N. J.
Two 'Phones 6—214

ADVERTISE all your Wants, to Let, For Sale, Boards, Personals, etc., in The DAILY PRESS. **1c A WORD**

AND NOW SCOOP HAS A LOAD OFF HIS MIND

IN THE SPORTING SPOTLIGHT

BORO H. S. FIVE BEATS SOLDIERS

School Boys Send National Guardsmen Down to Defeat by 35-4 Score.

COMPANY K OUTPLAYED

Donald Conroy's Playing One Brilliant Feature of Uninteresting Contest Last Night in Saengerbund Hall.

The North Plainfield High School basketball team added another "win" to its string of victories last night, by trouncing the representatives of Company K, by the score of 58 to 12, in an uninteresting contest played at Saengerbund Hall. The result was never in doubt, the sterling team work and shooting of the "Canadians" far exceeding any efforts of the soldiers to triumph. By a consistent round of scores the winners made enough points in the first few minutes of play to capture the game. Donald Conroy, substituting at forward for the disabled Roy Love, made 24 points for his team, thereby establishing a record for the season for individual effort in the scoring line among the borough players. While Conroy was sending the sphere through the iron ring from all angles and all parts of the slippery court, the soldiers found it possible to secure but four tallies, the half ending 35-4.

Opening the second half with a rush, the losers performed in clever style for several minutes and then settled down to the same indifferent defensive tactics they employed in the initial part of the contest. Burner and Van Mater scored heavily for the High School five and Trotter and Nolan garnered a few points for Company K. Warren Townley took Van Mater's place at forward and the latter went in at centre, Dunning retiring in the latter part of the half.

The Kearny quintet will be the opponents of the borough five next Wednesday.

The scores:

N. P. H. S.

	G.	F.	P.
Van Mater, f-c	4	1	9
Conroy, f	12	0	24
Dunning, c	6	0	12
Burner, g (capt.)	4	3	11
Abrams, g	1	0	2
Townley, f	0	0	0
	27	4	58

COMPANY K.

	G.	F.	P.
Nolan, f	2	0	4
Seals, f	0	1	1
Gennerson, f	0	0	0
Thompson, c	0	0	0
Trotter, f-g	2	0	4
Howell, g	1	0	2
	5	1*	12

*One point awarded by referee.

Summary: Time of halves, 20 min.; referee, Collier; umpire, Glover; timer, Smalley.

Score by halves:

N. P. H. S.	35	23—58
Company K	4	8—12

COLOR LEAGUERS IN TWO CONTESTS

White and Orange Aggregations Easily Dispose of Their Rivals.

Two one-sided games of basketball were played in the employed boys' class of the Y. M. C. A. Color League, last night, the White team beating the Greens by a count of 13 to 2 and the Red succumbing to a 22 to 4 walloping at the hands of the speedy Orangers.

Causbrook and Hafner starred for the White team in defeating the Greens and Hummel made the lone basket for his aggregation, netting a two-point tally. Kirch and Bauers led the scoring for the Orange winners, while Bohl got the lone field goal for the Red crew.

The scores:

WHITE.

	G.	F.	P.
Debele, f	1	0	2
Causbrook, f	3	1	7
Hafner, c	2	0	4
Marshall, g	0	0	0
Bach, g	0	0	0
Ross, g	0	0	0
	6	1	13

GREEN.

	G.	F.	P.
Dawe, f	0	0	0
Hummel, f-c	1	0	2
Westerland, c-f	0	0	0
Compton, g	0	0	0
L. Bohl, g	0	0	0
	1	0	2

RED.

	G.	F.	P.
W. Bohl, f	2	0	4
Worth, f	0	0	0
Beekman, c	0	0	0
Coon, g	0	0	0
Coffey, g	0	0	0
	2	0	4

ORANGE.

	G.	F.	P.
Day, f	0	0	0
Kirch, f	6	0	12
Velard, c	1	0	2
Bauers, g	3	0	6
D. Miller, g	1	0	2
	11	0	22

GAMES WANTED.

The Bayonne Five, one of the fastest traveling combinations in Hudson county, is desirous of booking games with all good teams in Plainfield and vicinity. The members of the team have been playing together for the past five years and their team work is one of the main reasons for the successful record they have made. The team is made up of the best players in the city of Bayonne, and a good, clean and fast attraction is guaranteed. State inducements Communicate with Jack Feinberg, Mgr., 502 Broadway, Bijou Bldg., Bayonne, N. J.

"RUBE" WADDELL ILL.

Minneapolis, Minn., Nov. 15.—In spite of his belief of a week ago that he was suffering only from a slight attack of bronchitis, "Rube" Waddell, well known as a baseball pitcher, left Minneapolis last night to begin a battle with tuberculosis at his sister's home in San Antonio, Texas. A short time ago a story was current that he had fallen a victim to the white plague, but he scoffed at the idea, and said he was suffering from a severe cold. Since then he has been growing steadily weaker, and has been in bed for several days at his home here. His physician said last night that Waddell's chances for recovery are slight.

Queries, Comment and Answers

Sporting Editor:

Query—When did Christmas fall on Friday last?—H. S. W.

Answer—Christmas fell on Friday in 1908.

Sporting Editor:

Query—Does this city appoint bake house inspectors?—G. R.

Answer—What d'ye mean by bake house inspectors? We cannot find your position mentioned. State the nature of the bake house inspector's duties and be more definite in the future when you write to us regarding unknown quantities.

Sporting Editor:

Query—What was the score of the Yale-Princeton game in 1890?—P. K. J.

Answer—Yale 32, Princeton 0.

Sporting Editor:

Query—Is there a public skating rink in Plainfield and if so, when does it open?—P. J.

Answer—The only skating rinks in this city are the ponds and brooks and they open when the weather gets cold enough to form ice, a condition that asserts itself about twice every winter.

Sporting Editor:

Query—Are girls allowed to bounce the ball in basketball?—P. G.

Answer—Last year the rules prohibited all bouncing but they have been modified this fall so as to allow one bounce before a shot. This bounce must be at least as high as the knee of the girl.

Sporting Editor:

Query—What is the salary of the president of the United States —N. J. H.

Answer—$75,000 per year.

Sporting Editor:

Query—Which is correct, "Aren't I" or "Isn't I?"—L. J. N.

Answer—Neither. "Am I not?" is correct.

LOCAL K. OF C. TEAM TRIMMED ELIZABETH

Dinner Follows Opening of Knights' Bowling League in This City.

The Elizabeth Council team opened its bowling season in this city, last night, against the Plainfield Council quintet in a Knights of Columbus League contest and lost two games out of three. The bowling of Block and G. S. Taylor, of the Plainfield team, featured, the former turning in a score of 232, while the latter rolled 213.

Coughlin, who took Donahue's place on the Elizabeth team in the last game, was probably the main factor in bringing about the one win for the Elizabeth team. Donahue rolled 147 and 127 in his two games. Coughlin, however, when he took his place tallied 188.

H. Coleman, of the defeated quintet established the highest score on his team, displacing 221 pins in the last game. A dinner to the Elizabeth team given by the Plainfielders followed the match.

Following are the scores:

ELIZABETH.

Coughlin	...	...	188
J. Donahue	146	127	...
J. Salmon	161	167	157
J. Meehan	157	157	192
J. O'Brien	118	146	197
H. Coleman	174	169	221
Totals	756	766	955

PLAINFIELD.

C. A. Shannon	148	168	158
E. Taylor	153	163	170
F. McInerney	159	148	145
F. Block	232	168	175
G. S. Taylor	194	172	213
Totals	886	819	861

AID TO GOOD ROADS.

Motorcycles, twelve pairs of them, hitched to twelve large wagons, were one of the leading features of the Good Roads Day program in East St. Louis, Ill., recently. A number of members of the East Side Motorcycle Club offered to help in the big road making campaign and also suggested that a great deal more could be accomplished if the wagons carrying material for the work were drawn by motorcycles instead of mules. Mayor Chamberlain accepted the offer of these riders, and all day long the two-wheelers, two abreast, pulled the heavy wagons up and down the highway, delivering material to the volunteer road makers.

YALE FOOTBALL CAPTAIN HAS NO USE FOR THE PUBLIC.

New Haven, Conn., Nov. 15.—In explaining why he does not wish Yale football players numbered, Captain Ketcham said:

"I thoroughly disapprove of the practice of numbering football men and we have decided not to depart from our former system. In the first place, this new step has been invented by the newspapers for their own purpose. Football is not being conducted here for the newspapers, but for the college and the players are not working to win recognition by the public, but are playing for themselves and the university."

LOCAL GUNNERS OUT FOR COUNTY TITLE

Terry Brothers and Dick Randolph Will Represent the Queen City.

The title of amateur trap shooting champion of Union county, which has been kicking around without an owner for some time past, will find a home on Thanksgiving Day when the crack wing shots of this vicinity will compete in the big tournament to be staged at the traps of the Tremley Gun Club, Elizabeth. Invitations will be mailed in a few days to leading amateurs of the county and a big field of entries is expected.

A silver loving cup, emblematic of the championship of Union county, will be presented to the gunner attaining the best average. If challenged, the winner must defend his trophy at least once a month and annually the trophy will be put up for competition among all the gunners of the county. Under these conditions, Frank Glaser, donor of the cup, belives that the sport is due for a big boom in this vicinity.

Among the Elizabeth gunners who may be expected to make a bid for the prize are the veterans Peter M. Kling and Walter Manning, Joe Jacobus, the Blake brothers, Artie and Charley; Wally Laing and Frank Glaser. Jim and Lou Bogart will probably be strong representatives from Roselle, while Rahway will have Joe Rochetti, Charley Lentz, Spencer, Harriman and Charley Miller. George Everett and Arthur Roden will look after Linden's interest. Dick Randolph and the Terry brothers are among Plainfield's best. Cranford, Westfield, Springfield and other towns in the county all number among their citizens able gunners who may be counted on as real contenders for the championship.

In addition to the trap shooting championship, another event billed for Tremley on Thanksgiving Day will be the shooting for game prizes. On Christmas Day a Bull Shoot will take place. The bullock, a member of the Holstein family, has already been purchased and he's some "critter."

FOOTBALL GAMES TODAY

East:

Yale vs. Princeton, New Haven, Conn.

Harvard vs. Brown, Cambridge, Mass.

Dartmouth vs. Carlisle Indians, New York city.

Army vs. Villanova, West Point, N. Y.

Navy vs. Penn State, Annapolis Md.

Cornell vs. Lafayette, Ithaca, N. Y.

Wesleyan University vs. New York University, at New York.

Holy Cross College vs. Fordham University, at Worcester, Mass.

Tufts College vs. Bowdoin College, at Portland, Me.

University of Pittsburgh vs. Washington and Jefferson College, at Pittsburgh, Pa.

Williams College vs. Amherst College, at Williamstown, Mass.

Lehigh University vs. Haverford College, at Haverford, Pa.

Trinity College vs. Rutgers College, at New Brunswick, N. J.

Syracuse vs. Colgate, Syracuse, N. Y.

Swarthmore College vs. Dickinson College, at Swarthmore, Pa.

Rhode Island State College vs. Boston College, at Kingston, R. I.

Massachusetts Agric. College vs. Springfield Y. M. C. A. College, at Springfield, Mass.

Franklin and Marshall College vs. Ursinus College, at Collegeville, Pa.

Union University vs. Hamilton College, at Clinton, N. Y.

Hobart College vs. University of Rochester, at Geneva, N. Y.

Delaware College vs. Mt. St. Mary's College, at Newark, Del.

Muhlenberg College vs. Albright College, at Allentown, Pa.

Gettysburg College vs. Bucknell University, at Harrisburg, Pa.

West:

Minnesota vs. Chicago, Minneapolis.

Pennsylvania vs. Michigan, Ann Arbor, Mich.

Northwestern University vs. Iowa Wesleyan College, at Evanston, Ill.

Illinois vs. Purdue, Urbana, Ill.

Ohio State vs. Case, Columbus, O.

Iowa vs. Ames, Iowa City, Ia.

Kansas vs. Nebraska, Lawrence Kas.

Notre Dame vs. Wabash, Crawfordsville, Ind.

Butler College vs. Hanover College, at Madison Ind.

University of South Dakota vs. Michigan Agric. College, at Lansing, Mich.

Denver University vs. Colorado College, Denver.

University of Montana vs. University of Utah, at Missoula, Mont.

Missouri vs. Washington University, St. Louis.

Ripon College vs. Lawrence College, at Appleton, Wis.

Beloit College vs. Knox College, at Galesburg, Ill.

Cornell College vs. Coe College, at Cedar Rapids, Ia.

Illinois College vs. Lombard College, at Jacksonville, Ill.

Illinois Wesleyan University vs. James Milliken University, at Decatur, Ill.

Lake Forest College vs. Monmouth College, at Monmouth, Ill.

Northwestern College vs. Carroll College at Watertown, Wis.

Hedding College vs. Bradley Institute, at Peoria, Ill.

Earlham College vs. Franklin College, at Franklin, Ind.

South:

Vanderbilt University vs. Alabama Polytechnic Institute, at Birmingham, Ala.

University of Georgia vs. Georgia Tech, at Atlanta, Ga.

University of Florida vs. Citadel College, at Gainesville, Fla.

Unversity of Virginia vs. Georgetown University, at Georgetown, S. C.

University of South Carolina vs. Davidson College, at Charlotte, N. C.

West Virginia University vs. Washington and Lee University, at Charleston, W. Va.

Southwestern University vs. Tulane University, at New Orleans, La.

State University of Kentucky vs. Marshall College, at Lexington, Ky.

John Hopkins University vs. Western Maryland College, at Baltimore.

John B. Stetson University vs. Southern University, at De Land, Fla.

Hampden-Sidney College vs. William and Mary College, at Hampden-Sidney, Va.

Richmond College vs. Randolph-Mason College, at Richmond, Va.

Wake Forest College vs. Medical College of Virginia, at Richmond, Va.

BASKETBALL PROGRAMS ARRANGED BY LOCAL MANAGERS FOR TONIGHT

A basketball program of unusual interest is offered to the fans of this vicinity tonight, a number of good attractions having been arranged by local and suburban managers for the week-end bill. Each week the number of contests on the program has increased since the inauguration of the 1913 season and at the present time there are a number of good teams going full blast in this section. Games have been arranged for the west end and central portions of the town and for the followers of the sport in Scotch Plains.

The Y. M. C. A. for the first time this season will be the scene of a double header of the court game, the first five lining up against a speedy aggregation of Newark high school and preparatory school boys and the Marathon A. C., of North Plainfield, appearing in the preliminary bout as opponents to the sturdy little Grace Church quintet. The two juvenile combatants have long been the closest of rivals and things are bound to fly when they meet in the preliminary appetizer. The first contest, that between the Marathons and the church boys will be sent underway at 8:15 o'clock and the big attraction is down to start at 8:45 o'clock, after the first half of the preliminary. This change in the game time has been necessitated by the fact that players on the association five are planning to take in one of the intercollegiate games this afternoon and connections are such that they will not be able to arrive in Plainfield before 8:30.

The main game will be participated in by the following array of talent:

Y. M. C. A.	NEWARK.
Moulton	Brommer
forward	
McNamee	Menke
forward	
Gavett	Scott-Czina
centre	
Glover	Sobo-Green
guard	
Brynairski	Rubin
guard	

The Newark team rung up a record on New Jersey courts last year of seventeen victories and four defeats, playing some of the fastest teams in the metropolitan district and this season has won all the games it has played.

HOPE CHAPEL CARD.

Two games are also planned for Hope Chapel, the first team taking on the Good-Will Fife and Drum Corps five, of Perth Amboy, and the boys' club quintet lining up against some team from the borough, the identity of which has not as yet been revealed.

The lineup of the teams:

GOODWILL.	HOPE CHAPEL.
Frigon	J. Heron
forward	
C. Looser, Bagger	T. Heron
forward	
Miller	Doig
centre	
Holzheimer	Leighs
guard	
Schultz, G. Looser	G. Snyder
guard	

SCOTCH PLAINS' GAME.

Coach Batterson, of the Scotch Plains Parish House basketball team, has arranged the opening game of the season with the strong Summit Chapel Club five, opponents of last year and also rivals of Hope Chapel and the Y. M. C. A. This game is a good one for an opener and should prove interesting to those who follow basketball in that village. Although nothing definite has been announced it is quite likely that a preliminary game will be booked for the Parish House second quintet to be played previous to the main attraction.

SCOOP and THE BOSS

Can Now Be Had in
ATTRACTIVE PLASTER CASTS

Above illustration is half size, and gives a very good idea of the realistic little figures designed by Hop, the artist who draws from day to day the Daily Press Scoop comic series.

JUST THE THING FOR OFFICE OR DEN
Price 40c Per Set
or
25c singly. Come in and see them. Use the coupon.

This coupon and 40 cents will entitle bearer to Scoop and the Boss statues or with 25c to either one singly. Get acquainted.

If the man who says, "I can't afford to advertise" will look over the list of big concerns that were LITTLE concerns before they started to advertise, he will be more likely to say:

"I can't afford NOT to advertise.

The Press is Plainfield's best advertising medium because its circulation is among the people who make and spend the most money.

Plainfield Daily Press,

"The Home Newspaper"

COAL DEALERS.

TenEyck & Harris
Dealers in
LEHIGH VALLEY COAL.
Office Rowley's Drug Store. 212 W. Front St. Tel. 2081-J-2.

Kindling and Grate Wood.
Prompt deliveries. Orders received at
80 SOMERSET STREET.
JOHN MOBUS.
P. O. Box 320. Telephone 10-F-49

TenEyck & Kelley
COAL
141 South Ave. Tel. 11

MEYERS & SONS
COAL
COKE AND WOOD
Office tel. 1152-w. 121 Watchung Av
Yard tel. 1211-w
4th and Washington Sts.

PAINTERS AND DECORATORS.

JUST RECEIVED 8,000 ROLLS OF THIS YEAR'S
WALL PAPER
At special prices, selling at 8 and 10 cents per roll. This is an opportunity to secure up-to-date wallpaper at a big saving.
Woolston & Buckle
Painters and Decorators,
145 NORTH AVENUE.

Now is the Time
To paint your house—in the cool of the year, when the paint dries slowly, and consequently lasts longest. No hot sun to cause blisters. And the house painted now is preserved against the ravages of winter storms
Distributor of John W. Masury & Son's pure colors, ready mixed paint, varnishes, glass, etc.
JAMES C. HANSEN
Tel. 346.

Arrival and Departure of Mails at Plainfield Postoffice

February 4, 1913.

NEW YORK MAILS. Arrive—5:30, 8:00, 8:40, 11:45 a. m., 1:30, 2:30, 5:00, 5:30, 8:30 p. m., 12 midnight. Close—6:30, 8:00, 9:00, 10:45 a. m., 12 noon, 2:00, 3:00, 5:00, 7:45, 9:00 p. m.
SOMERVILLE AND EASTON. Arrive—8:40, 10:00 a. m., 12:30, 3:15 and 7:00 p. m. Close—6:30, 8:00 a. m., 1:30, 4:30 p. m.
PHILADELPHIA—Direct. Arrive—5:30, 8:00, 9:40, 11:45 a. m., 12:30, 2:30, 7:00 p. m. Close—6:30, 11:30 a. m., 1:30, 7:00, 9:00 p. m.
THROUGH FAST MAIL FOR EAST. Close—12 noon, 2:00, 3:50, 5:50 p. m.
DIRECT THROUGH FAST MAIL FOR WEST. Close—6:30, 11:30 a. m., 1:30, 5:00 and 9:00 p. m.
DIRECT SOUTHERN MAILS. Close—6:30 a. m., 1:30, 7:00 and 9:00 p. m.
PENNSYLVANIA. West of Easton Close—6:30 a. m., 1:30, 5:00, 7:00 p. m.
ELIZABETH—Direct. Arrive—5:30, 8:40 a. m., 1:30, 5:00, 5:30 p. m. Close—8:00, 9:00 a. m., 12 noon, 2:00, 5:50, 9:00 p. m.
NEWARK—Direct. Arrive—5:30, 8:45 a. m., 1:30, 2:30, 5:20 p. m. Close—6:30, 8:00, 9:00 a. m., 12 noon, 2:00, 3:50, 5:30, 5:50, 9:00 p. m.
WATCHUNG. Arrive—1:00, 6:45 p. m. Close—9:00 a. m., 2:30 p. m.
WARRENVILLE. Arrive—1:00 p. m. Close—9:00 a. m.,
SUNDAY MAILS. Office open from 9:30 to 10:30 a. m.
Mail closes at 6:15 p. m.
E. H. BIRD, P. M.

FOLKES & COX
LADIES AND GENTS TAILORS
SUITS MADE TO ORDER.
Remodeling, dry cleaning, dyeing and pressing. Special attention to monthly contracts for cleaning and pressing. Four suits and one overcoat cleaned and pressed at $1.50 per month. Second hand clothing bought and for sale.
328 Liberty St., corner Fourth. 'Phone 710-J. 3 7 tf

VAIL
JEWELER and OPTICIAN
236 Park Avenue
OPPOSITE NORTH AVENUE.

L. Moraller & Son
WATCHMAKERS and JEWELERS
WATCHES, CLOCKS and JEWELRY
Fine Watch and Clock Repairing a Specialty.
119 Park Ave Plainfield, N. J.

A. H. ENANDER
Sanitary Plumbing, Gas Fitting
Steam and Hot Water Heating.
Contractor for Sewer Connections
125 WATCHUNG AVE.

—Jacob Gernert, newsdealers, Somerville, sells the Daily Press or will deliver it to your home each day for 3 cents.

RECORDS OF TEAMS THAT BATTLE TODAY

Result of Previous Contests Between Warriors Meeting on Gridiron.

Yale-Princeton Record for Last Thirty Years:
1883—Yale 6, Princeton 0.
1884—Yale 0, Princeton 0.
1885—Princeton 6, Yale 5.
1886—Yale 0, Princeton 0.
1887—Yale 12, Princeton 0.
1888—Yale 10, Princeton 0.
1889—Princeton 10, Yale 0.
1890—Yale 32, Princeton 0.
1891—Yale 19, Princeton 0.
1892—Yale 12, Princeton 0.
1893—Princeton 6, Yale 0.
1894—Yale 24, Princeton 0.
1895—Yale 20, Princeton 10.
1896—Princeton 24, Yale 6.
1897—Yale 6, Princeton 0.
1898—Princeton 6, Yale 0.
1899—Princeton 11, Yale 10.
1900—Yale 29, Princeton 5.
1901—Yale 12, Princeton 0.
1902—Yale 12, Princeton 5.
1903—Princeton 11, Yale 6.
1904—Yale 12, Princeton 0.
1905—Yale 23, Princeton 0.
1906—Yale 0, Princeton 0.
1907—Yale 12, Princeton 10.
1908—Yale 11, Princeton 5.
1909—Yale 17, Princeton 0.
1910—Yale 5, Princeton 3.
1911—Princeton 6, Yale 3.
1912—Princeton 6, Yale 6.

Harvard-Brown Record:
1898—Harvard 17, Brown 6.
1899 to 1900—No game.
1900—Harvard 11, Brown 6.
1901—Harvard 48, Brown 0.
1902—Harvard 6, Brown 0.
1903—Harvard 29, Brown 0.
1904—No game.
1905—Harvard 10, Brown 0.
1906—Harvard 9, Brown 5.
1907—Harvard 6, Brown 5.
1908—Harvard 6, Brown 2.
1909—Harvard 11, Brown 0.
1910—Harvard 12, Brown 0.
1911—Harvard 20, Brown 6.
1912—Harvard 30, Brown 10.

Pennsylvania-Michigan Record:
1899—Pennsylvania 11, Michigan 10.
1900 to 1906—No Game.
1906—Pennsylvania 17, Michigan 0.
1907—Pennsylvania 6, Michigan 0.
1908—Pennsylvania 29, Michigan 0.
1909—Michigan 12, Pennsylvania 6.
1910—Michigan 0, Pennsylvania 0.
1911—Michigan 11, Pennsylvania 9.
1912—Pennsylvania 27, Michigan 21.

Chicago-Minnesota Record:
1895—Minnesota 10, Chicago 6.
1896 to 1899—No game.
1899—Chicago 29, Minnesota 0.
1900—Chicago 6, Minnesota 6.
1901 to 1906—No game.
1906—Minnesota 4, Chicago 6.
1907—Chicago 18, Minnesota 12.
1908—Chicago 29, Minnesota 0.
1909—Minnesota 20, Chicago 6.
1910—Minnesota 24, Chicago 0.
1911—Minnesota 30, Chicago 0.
1912—Chicago 7, Minnesota 0.

Georgetown-Virginia Record:
1889—Virginia 32 Georgetown 0.
1890—No game.
1891—Georgetown 4, Virginia 4.
1892—Georgetown 28, Virginia 24
1893—Virginia 58, Georgetown 0.
1894 to 1898—No game.
1898—Virginia 12, Georgetown 0.
1899—Georgetown 0, Virginia 0.
1900—Georgetown 10, Virginia 0.
1901—Georgetown 17, Virginia 16.
1902 to 1906—No game.
1906—Virginia 12, Georgetown 0.
1907—Virginia 28, Georgetown 6.
1908—Virginia 5, Georgetown 0.
1909—Virginia 21, Georgetown 0.
1910—Georgetown 15, Virginia 0.
1911—Georgetown 9, Virginia 0.
1912—Georgetown 16, Virginia 13.

GREAT HORSE SHOW OPENS IN NEW YORK

Smart Gowns and Blue Ribbon Equines vie for Honors at the Garden.

New York, Nov. 15.—The thirty-ninth annual exhibition of the National Horse Show Association, the famous "Horse Show," which is looked upon as the beginning of the winter's social season, opened today in Madison Square Garden, which was gorgeously dressed up to represent a Roman amphitheatre.

In all its essential features the big annual exhibition is much the same as in the many years of the show's earlier history, with the only difference that this season there is to be a little more variety in the character of the ring contests than in former years, and some few additional classes will stir to enthusiasm the horse lovers and horse owners in the boxes and around the tanbark arena.

The harness horse, which lost much of its popularity with the advent of the automobile, has apparently been restored to favor, for the high-steppers are more in evidence at the present show than at any exhibition of the past half-dozen years. The saddle horse classes, also, have filled this year better than ever. It seems as if the women have striven to outdo the men with saddle horses, and many new exhibitors have come to the front.

But, most interesting of all, are the jumping competitions, for it is this feature of the program that gives the big show its international flavor. These competitions are to be more representative this year than ever before. No less than seven countries are to be represented, and as the conditions require that the officers shall ride in the uniforms of their own country the scenes in the ring are expected to be very attractive. This year Russia and Norway are entered, together with England, France, Belgium, Canada and the United States.

Among the largest exhibitors this year in all classes are Alfred G. Vanderbilt, Judge William H. Moore, Hon. Clifford Sifton, E. T. Stotesbury, William Zeigler, Jr., Miss H. D. Atterbury, F. Ambrose Clark and William Du Pont.

Perfect biscuit perfectly produced

Eternal vigilance is exercised by National Biscuit Company in the selection of the ingredients that enter into its products.

National Biscuit Company products are perfectly protected by being packed in attractive small tins, in packages with the famous In-er-seal Trade Mark or in the familiar glass-front cans.

Wherever biscuit are sold, there you will find the perfect biscuit of the National Biscuit Company. Each variety, whether known as crackers or cookies, wafers or snaps, cakes or jumbles, is the best of its kind.

Buy biscuit baked by

NATIONAL BISCUIT COMPANY

Always look for that name

COURT BALKS HOOD

(Continued from page 1.)

pense, your petitioner having paid the sum of $642.25 for taxes upon the same."

The petition goes on to tell that in August, 1912, Hood declared under oath that he was worth $480,000, inclusive of the Plainfield property which he claimed to be worth $145,000, leaving a balance of $305,000, which he admitted was made up of stocks, bonds and cash.

It is further stated that Hood also admitted that on August 22, 1912, he "set over and transferred to one Charles Meads and one Grant Rohrer securities to the value of $240,000; the said transfer being, according to the defendant, in discharge of obligations owing by him to the said Meads and Rohrer."

On May 2, 1913, the petition further tells, Meads commenced a suit against Hood in the Supreme Court of the State of New York claiming damages in the sum of $144,770.70 with interest, upon an alleged account stated. Hood, the petition states, made no defense to the action, "and such proceedings were had that judgment by default was entered against the defendant on May 26, 1913, for $152,000.72."

Thereafter Meads commenced an action in the Supreme Court of New Jersey on his New York judgment which resulted, July 10, 1913, in a judgment by default for the sum of $153,064.72, plus costs. On this judgment Meads caused execution to be issued, directed to the sheriff of Union county, pursuant to which levy was made upon the Hood homestead premises in Plainfield and upon the goods and chattels contained in the home as Hood's property.

The petition goes on to tell that the petitioner believes the claim of Charles Meads to be absolutely without foundation, and that the judgment he obtained is fraudulent, and that the suit was brought with Hood's connivance for the purpose of putting his property in such a position that any decree for alimony obtained by Mrs. Hood will be fruitless.

Besides the Plainfield home, the petition further recites, Hood owns a few acres of land in Plainfield, the exact description of which is unknown to Mrs. Hood, but for which he paid "a few thousand dollars."

Under examination before Special Master Whittemore, the petition states, Hood "refused to state the whereabouts of his safe deposit box, containing such securities as he owns, and consistently claimed to be unable to state his present financial worth.

"Your petitioner, therefore, charges," the recital runs on, "that the defendant is making every effort to make any alimony decree obtained by her incapable of collection by her. She fears that if the goods and chattels situated in the mansion house in Plainfield, hereinabove mentioned, should be decreed to be the property of the defendant he would forthwith take them out of the jurisdiction of this court.

"Your petitioner avers that undoubtedly some substantial sum will be decreed her for alimony pendente lite, and counsel fee.

"The defendant has at times stated that he himself intends, upon the termination of the divorce suit, to depart from the State of New Jersey. Your petitioner fears and charges that he intends to do so in order to put himself beyond the jurisdiction of this court as part of his scheme to render fruitless any alimony decree."

The petition prays that the defendant be made to give reasonable security for the observance of any alimony decree, both pendente lite and permanent, and for the payment of such counsel fee as the court may fix, and that upon his neglect to give such security "there may be issued out of and under the seal of this honorable court a writ of ne exeat reipublica to restrain the defendant from departing out of the jurisdiction of this court, and that upon defendant's neglect or refusal to give such security, this court may award and issue process for the immediate requestration of the personal estate of the defendant, and of the rents and profits of his real estate within the State; "and that he may be restrained from in any way disposing of or encumbering his estate, real or personal, until he shall have given such security.

Elizabeth, Nov. 15.—Richard Haden Hood, the wealthy Plainfield civil engineer, whose family affairs have figured much in the courts, was arraigned in the Court of Quarter Sessions yesterday afternoon before Judge James C. Connolly, for assault and battery on his wife, Frances Sparks Hood, and escaped under suspended sentence.

In suspending punishment, however, the court told Hood that it was only because of his high standing, and the fact that the attack was not premeditated, that leniency would be shown. The court, explained that in the event of a repetition of the offense Hood would also be sentenced under the charge for which sentence was suspended.

When Hood was arraigned Assistant Prosecutor Martin P. O'Connor told the court that the assault took place when Hood went to his home in Stelle avenue, Plainfield, where he quarreled with his wife from whom he had been separated. He struck her on the head with a telephone receiver, Mr. O'Connor said, and as the assault was unprovoked there were no extenuating circumstances which might be cited for the defendant's benefit. His intelligence, too, the Prosecutor said, should have made him hold a higher regard for law and decency.

William R. Codington, counsel for Hood, and Chauncey Parker, of Newark, made pleas for him, saying that the assault was not premeditated and that Mr. Hood had provocation. The court stated that he would not humiliate the defendant with a prison sentence. Several Plainfield wommen were in the court at the time.

Hood's suit against his wife to recover personal property worth $50,000 in the Court of Chancery was successful. A suit to recover his realty holdings, valued at about $100,000 is still pending. His wife's action for divorce is also pending.

SYMPHONY ORCHESTRA COMING

One of the big musical events of the season will be the appearance at Proctor's theatre on Monday of Schubert's New York Symphony Orchestra of twenty-four musicians, with a well-known soloist. This musical organization has just returned from a successful tour of the big theatres in the west and it is through personal friendship for Harry Sanderson that the orchestra comes here. The program will be a popular one. The soloist possesses a fine soprano voice. The Mildred Jewel Company will present "The Empress of Mysticism;" Chapelle and Moose, a colored team, will offer a skit entitled "At the Race Track;" Reed and Hilton will present "The Doll and the Soubret," and Kershaw and Ivine "Those Komical Scotch Kids," will complete a high-class bill.

COLORED CHAUFFEURS BALL.

Local colored chauffeurs will enjoy a social Thursday night, Dec. 4, at the Nonpariel Club, in St. Mary's avenue. The committee in charge of the arrangments is composed of Albert Shipley, chairman; John Hedgeman, John Stewart, William Jones, Jr., William L. Pearce, Robert Lee, Henry Peterson, William Mays and Robert Peterson.

—"No Trespassing" signs, printed on cloth, for sale at the Daily Press office. *** tf

CAUTION!

The great popularity of *the clean, pure, healthful*

WRIGLEY'S SPEARMINT

is causing unscrupulous persons to wrap rank imitations that are not even real chewing gum so they resemble genuine WRIGLEY'S SPEARMINT. The better class of stores will not try to fool you with these imitations. They will be offered to you principally by street fakirs, peddlers and the candy departments of some 5 and 10 cent stores. These rank imitations cost dealers one cent a package or even less and are sold to careless people for almost any price.

If you want *Wrigley's* look before you buy. *Get what you pay for.*

Be sure it's WRIGLEY'S

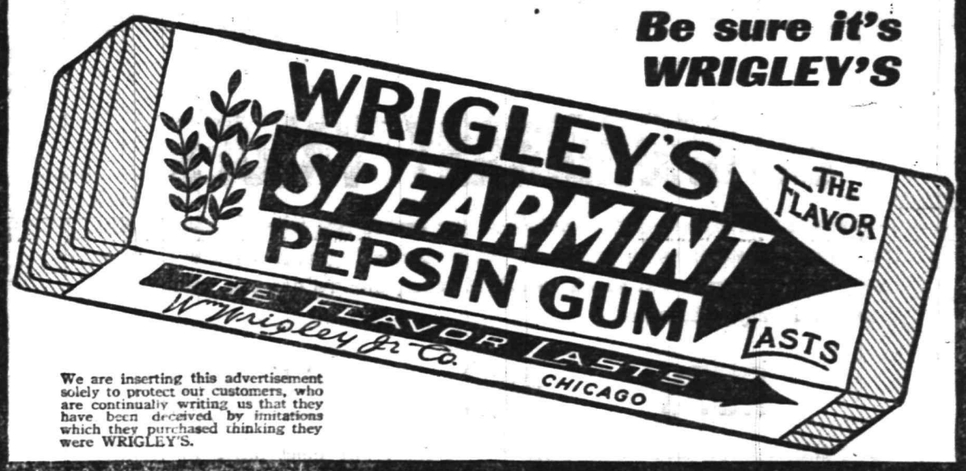

We are inserting this advertisement solely to protect our customers, who are continually writing us that they have been deceived by imitations which they purchased thinking they were WRIGLEY'S.

FURS FURS FURS

THIS IS THE OLD FUR SHOP OF SATISFACTION

HAVE YOU EVER STOPPED TO CONSIDER

That this is the ONLY PERMANENT FUR SHOP IN PLAINFIELD. Seven years of honest dealings in one location is your guarantee that you will get a square deal, for the benefit of your pocketbook and for the sake of HONESTY. Don't be deceived by temporary SALE STORES, who stay just long enough to get rid of inferior furs.

NO MISREPRESENTATIONS HERE

Beware of Deception in Furs—Remember the Place.

Charles Kurtzman
Furs of Quality
118 E. Front St.

OPEN EVENINGS.

REPAIRING AND REMODELING A SPECIALTY.

DOLL HOSPITAL
325 W. FRONT ST.
Between Madison and Central Avenues.
tu-th-s tf

SENTIMENT

Sentiment and business, like oil and water, will not mix. Giving a man business solely because you know his father is a mistaken idea of friendship, and bad business besides.

And using sentiment in the selecting of an insurance agent is one of the best known methods of procuring poor protection and killing the sentiment at the same time.

Yours for service and not sentiment.

REAL ESTATE LOANS RENTS
GEO. M. CLARKE CO. Babcock Bldg. Telephone 205 Plainfield
INSURANCE OF ALL KINDS.

If You Live Long Enough

you may be able to save a sum of money equal to a good-sized Life Insurance Policy—but, will you live long enough?

Founded by JOHN F. DRYDEN — THE PRUDENTIAL HAS THE STRENGTH OF GIBRALTAR — Pioneer of Industrial Insurance in America

The Prudential

FORREST F. DRYDEN, President.

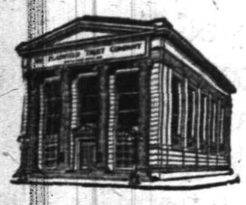

THE PLAINFIELD TRUST COMPANY CONDUCTS A

Banking department for checking accounts.
Special Department for inactive accounts.
Safe Deposit Department for valuable papers, etc.
Storage Department for valuables in bulk, and a
Trust Department for the transaction of "trust" business.

Through these various Departments the Company is prepared to handle all matters financial or fiduciary and it has both the WILL and ABILITY to render intelligent and efficient service.

THE PLAINFIELD TRUST COMPANY

EXTRAORDINARY VALUES

When you consider the fact that our prices are so much less than the so-called special sale prices of other stores, together with the very large and well assorted stock to select from, our values are really unusual and very attractive.

RUGS AND LINOLEUMS

All the newest and best patterns arriving each week; all the regular and odd sizes suitable for any room or hall.

Special, Bedroom, 9x12, Wool, at $7.98
Special, Oriental Patterns, 9x12, Brussels $12.50
Special, Oriental Patterns, 9x12, Axminster $18.98

Nice clear neat patterns in all colors; also many floor patterns; many short lengths at specially low prices.

Special, sq. yard 39c
Special, sq. yard 45c
Special, sq. yard 60c
Inlaid 75c, 90c, $1.25

FURNITURE FOR THE DINING ROOM, LIVING ROOM, BEDROOM AND HALL IN LARGE VARIETY; JUST COMPARE OUR PRICES—ALWAYS A SAVING.

Beautiful Lace Curtains, Portieres, Couch Covers, Comfortables, Rods, Poles, Vacuum Cleaners, O'Cedar Mops.

WE GIVE SURETY COUPONS.

SHIRLEY & JOHNSTON

BABCOCK BUILDING PLAINFIELD, N. J.

TO BECOME A PARTNER

with thrift, it is necessary to economize judiciously and determine to save.

Another important thing is to have an account with the Plainfield Savings Bank and deposit your money promptly.

4 PER CENT. INTEREST PAID.

PLAINFIELD SAVINGS BANK

THE ONLY SAVINGS BANK IN PLAINFIELD.
ORGANIZED 1868.

OFFICERS.

WM. F. ARNOLD ..... President
A. C. STEBBINS ..... Vice President
JAMES C. POPE ..... Secretary and Treasurer
H. A. POPE ..... Assistant Secretary and Treasurer
H. B. MacDONALD ..... Second Assistant Secretary and Treasurer

Money deposited by the third of the month will draw interest from the first.

WE DO FINE JOB PRINTING. TRY US

NEW JERSEY CENTRAL

TRAINS LEAVE PLAINFIELD.

For New York—2.10, 3.41, 5.08, 5.40, 5.52 6.27, 6.55, 7.22, 7.26, 7.41, 7.44, 7.55, 7.58, 8.12, 8.30, 8.36, 8.42, 9.29, 9.53, 10.20, 11.20, 11.52 a. m., 12.28, 12.58, 1.44, 2.25, 2.39, 2.55, 3.22, 4.01, 4.12, 4.36, 5.39, 6.18, 6.45, 7.41, 8.27, 9.27, 9.20, 10.15, 10.36, 11.43 p. m. Sunday—2.10, 3.41, 5.40, 7.23, 7.58, 8.52, 9.34, 9.40, 10.37, 11.52 a. m., 12.33, 12.55, 1.28, 2.09, 2.39, 2.55, 3.17, 4.29, 5.34, 6.57, 7.14, 8.13, 8.27, 8.35, 9.42, 10.28, 10.36 p. m.

For Newark—5.08, 6.27, (7.06 through train to Newark), 7.41, 8.36, 9.29, 10.20 11.20 a. m., 12.28, 1.44, 2.39, 2.55, 4.12, 4.36, 5.39, 6.18, 7.41, 8.27, 9.20, 10.36 p. m. Sunday—7.23, 8.52, 9.34, 10.37 a. m. 12.58, 1.28, 2.55, 3.17, 4.29, 5.34, 7.14, 8.13, 8.35, 9.42, 10.36 p. m.

For Easton, Bethlehem, Allentown and Mauch Chunk—5.18, 8.17, 9.49, 11.20 a. m.; 2.00, 5.21, (5.43 Allentown and Mauch Chunk), (6.59 to Easton) p. m. Sunday—6.19, 10.24 a. m.; 1.58, (5.43 Allentown and Mauch Chunk), 7.05 p. m.

For Wilkesbarre and Scranton—5.18, 9.49 a. m., 5.43 p. m. Sunday—5.19, 10.24 a. m., 5.43 p. m.

For Red Bank, Long Branch and Asbury Park, etc.—3.41, 8.12, 11.20 a. m., 12.28, (3.22 Red Bank only), 4.36, 5.39, 8.27, 11.43 p. m. Sundays—8.52 a. m., (2.09 Red Bank only), 3.17, 8.35 p. m.

For Atlantic City—3.41, 9.29 a. m., (12.28 Saturdays only), 3.22. Sunday—9.40 a. m., 2.09 p. m.

For Philadelphia—6.42, 7.39, 8.45, 10.43, 11.53 a. m., 12.42, 1.54, 2.45, 5.13, 6.44, 8.47, 9.46, 10.48 p. m., 1.20 a. m. Sunday—8.45, 9.39, 9.56, 10.39, 10.43, 11.41 a. m., 12.42, 1.44, 2.45, 2.42, 4.38, 4.55, 6.38, 6.44, 8.47, 9.46, 10.54, 11.54 p. m., 1.20 a. m.

For Baltimore and Washington. Daily—8.45, 10.42 a. m., 12.42, 2.45, 6.44 p. m.

*Except Mauch Chunk. 10 8 12

—It is wiser to know what a thing ought to cost before buying it; and ad-readers usually do know this.

AMUSEMENTS.

PROCTOR'S

REFINED VAUDEVILLE AND PHOTO PLAYS.
TODAY'S PROGRAM:
HARRY FIRST & CO.,
JEWISH CHARACTER SKETCH,
"THE MARRIAGE BROKER."
THE WESTOFF TRIO,
SINGERS & INSTRUMENTALISTS.
KEELEY BROS. & CO.,
COMEDY SKIT,
"FUN IN A SPORTING GOODS STORE."
MANNE & BELLE,
"THE QUEENS OF RAGTIME."
ED. ESTUS,
SENSATIONAL EQUILIBRIST.

LYRIC THEATRE

202 WEST FRONT STREET

AMERICAN AND EUROPEAN PHOTO PLAYS CHANGED EVERY DAY.

Admission—Mat. and Eve. 10c.
Other Days, Mat. 5c, Evening 10c.

ASTOR THEATRE

This Theatre Will Show the Most Up-to-Date Feature Pictures in This City.

ADMISSION
Matinee: - - - 5c
Evening - - - 10c

The Life of Linen

Depends upon the Method of Laundering.

Proper seam dampening is the secret of fold collars not breaking.

We are now dampening all fold collars on the right side because the right side receives the greatest strain when folded. After dampening they are moulded into shape on rings so that there is no pressure.

All Shirts Hand Finished.

Marshall's Laundry, Inc
Watchung and Fourth.
Phone 702.
10 27 m-s tf

ORGANIZED 1864

THE FIRST NATIONAL BANK OF PLAINFIELD.

A COMMERCIAL BANK WITH SAVINGS and SAFE DEPOSIT DEPARTMENTS.

FOUR PER CENT. INTEREST PAID ON SAVINGS ACCOUNTS.

ADVERTISEMENTS

—FOR—
NEW YORK HERALD
WORLD, TIMES, SUN, JOURNAL, TELEGRAM, AMERICAN, BROOKLYN EAGLE, GLOBE
—AND—
NEWARK EVENING NEWS
RECEIVED AT
PLAINFIELD DAILY PRESS
AT REGULAR OFFICE RATES.

LOHRMAN'S Chocolate Shop

161 EAST FRONT STREET.
High Grade Chocolates, Candies, Ice Cream and Sodas. Mottoes, Favors and Ice Cream Forms for all occasions. Orders taken for Frozen Puddings, Glaces, Ices, etc.

HOUGE'S PHARMACY

Y. M. C. A. BUILDING.
BELLE MEAD SWEETS
Telephone 68.

SAVE YOUR MONEY BY OUR 4 PER CENT PLAN

SERVICE

The State Trust Company offers its 4% saving plan for the consideration of everyone who spends less than he earns, and who wishes his excess earnings to work for him.

By this plan deposits of from $1.00 to $25.00 per month may be made, and at the expiration of 38 months, all that one has paid in may be withdrawn, together with 4% interest.

In the meantime, if need be, depositors may borrow 80% of the amount paid in, or if necessity requires it, the amount paid in may be withdrawn.

You have nothing to lose and everything to gain. Call at the bank and obtain full particulars.

THE STATE TRUST COMPANY

At the sign of the clock. Capital $100,000.00

EDUCATIONAL.

MAURICE KAUFMAN

SOLO VIOLINIST,
INSTRUCTION IN PLAINFIELD
MONDAYS AND THURSDAYS.
Address 200 West 78th St., New York
Telephone 9980-Schuyler.
9 23 3mos tu-th-s

MADEMOISELLE ALINE DUTOIT
Authorized Teacher of the Yersin Phonetic Method.
Diplome Superieur de l'Alliance Francaise Paris.
Will take a limited number of private pupils, and small classes.
Lessons in French: Conversation, History, Literature and Lyric Diction.
303 EAST SEVENTH ST., PLAINFIELD, N. J.
10 18 1mo

HOTELS.

HOTEL WALDORF

HENRY WINDHAM, Prop.
EAST FRONT STREET.
Gottfried Krueger's Extra Beer on draught. Imported Wines, Liquors and Cigars. Hotel accommodations and private Dining Room.

HOTEL SOMERSET

Newly Painted and Papered throughout. Table Board and rooms by Day or Week.
Piel Bros. and Kruger's Beer on draught.
W. G. FEASTER, Proprietor.
97 Somerset Street. Tel. 991.

HOTEL KENSINGTON

NORTH AVENUE.
UNDER NEW MANAGEMENT.
House Thoroughly Renovated.
147 NORTH AVENUE.
SUNDAY DINNER—FROM 12:30 TO 2 P. M.—50 CENTS.

WEINMAN'S CAFE

GENERAL NEWS TICKER.
Stock quotations
Up to the Minute.
'PHONE 1527.

TIME TABLE
Plainfield Transit Co.

Auto Bus Service Between Plainfield, South Plainfield and Mt. Bethel.

PLAINFIELD and SOUTH PLAINFIELD
Connecting with L. V. R. R. Trains.
WEEK DAYS.
Leave Plainfield—7.45, 9.00, 10.30, 11.45 a. m.; *1.00, 4.00, *5.00, 6.30, 9.00, 10.20 p. m.
Leave South Plainfield—*8.00, 9.45, 10.45 a. m., *12.00, 1.30, 4.30, 5.30, 7.30, 9.30, 10.45 p. m.
*Via Oak Tree Station.
SUNDAYS.
Leave Plainfield—8.00, 10.45 a. m., 1.00 4.00, 5.30, 8.00, 9.00 p. m.
Leave South Plainfield—8.45, 11.00 a. m., 2.00, 4.15, 6.15, 8.30, 9.30 p. m.
PLAINFIELD and WARRENVILE.
WEEK DAYS.
Leave Plainfield—6.30 a. m., 1.00, *3.00 6.25, x11.00 p. m.
Leave Watchung—6.45, a. m. 1.15, *3.15 6.40, x11.15 p. m.
Leave Warrenville—6.55 a. m., 1.30 *3.30, 6.50, x11.30 a. m.
Arrive Mt. Bethel—7.10 a. m., 7.15 p. m.
Leave Mt. Bethel—7.10 a. m., 7.15 p. m.
Leave Warrenville—7.20 a. m., 1.30, *3.30, 7.30, x11.30 p. m.
Leave Watchung—7.30 a. m., 1.45, *3.45, 7.40, x11.45 p. m.
Arrive Plainfield—7.50 a. m., 2.00, *4.00, 7.55, x12.00 p. m.
*Saturday and Sunday only.
xSaturday only.
SUNDAYS.
Leave Plainfield—9.00 a. m., 1.00, 3.00, 6.25 p. m.
Leave Watchung—9.15 a. m., 1.15, 3.15, 6.40 p. m.
Leave Warrenville—9.30 a. m., 1.30, 3.30, 6.50 p. m.
Arrive Mt. Bethel—9.45 a. m., 7.15 p. m.
Leave Mt. Bethel—9.45 a. m., 7.15 p. m.
Leave Warrenville—10.00 a. m., 1.30, 3.30, 7.30 p. m.
Leave Watchung—10.15 a. m., 1.45, 3.45, 7.40 p. m.
Arrive Plainfield—10.30 a. m., 2.00, 4.00, 7.55 p. m.
PLAINFIELD and STERLING.
WEEK DAYS ONLY.
Leave Plainfield—8.45 a. m., 4.30 p. m.
Leave Sterling—9.30 a. m., 5.15 p. m.
8.45 a. m. bus connects with 9.27 a. m. train at Sterling, for Newark.
4.30 p. m. bus connects with 5.15 p. m train at Sterling, from Newark.

Services for a bus for dances, balls clubs, etc., may be had by applying to the manager.
R. W. CAMPBELL, 310 Park Ave.
Phone 130, Plainfield.

HORSES CLIPPED

By Charles C. Brower,
PLAINFIELD CAB CO.,
130-134 E. Second St. 'Phone 10.
11 6 6mos

Leland Manning

MASON AND BUILDER.
Jobbing a specialty. Estimates cheerfully given. Telephone 347-J.
1120 Myrtle Ave. Plainfield, N. J.

B. KIVATINOS

(Successor to Kivatinos & Jelling)
Fancy Fruits, Choice Confectionery, Nuts, Cigars, etc. We make a specialty of Olive Oil.
311 W. FRONT ST. Tel. 886-W

FINE PICTURE FRAMING

A large and carefully selected stock of the newest designs and finishes in gold, antique and fine woods.

An inspection will prove to you that we are in a position to do your framing at prices that, quality and workmanship considered, you cannot duplicate.

Mahogany Serving Trays, Dainty Mirrors, Photograph Frames, Choice Framed Pictures.

HOLIDAY STOCKS ARE NOW COMPLETE.

Philip Swain 317 W. Front St.
OLDEST ESTABLISHED STORE ON FRONT STREET 10 25 3m

AMUSEMENTS. AMUSEMENTS.

PLAINFIELD THEATRE

SATURDAY, NOV. 15, MATINEE AND NIGHT,
OLIVER MOROSCO **PEG O' MY HEART**
Presents J. HARTLEY MANNERS' GREAT COMEDY
Laurette Taylor's Perpetual Success at Cort Theatre, N. Y.
PRICES—Matinee—25c, 50c, 75c, $1; Night—25c, 50c, 75c, $1, $1.50

ADELBERG'S CLOAKS AND SUITS

MEN'S, BOY'S & CHILDREN'S
SUITS AND OVERCOATS
Charge Accounts Solicited
129 E. FRONT ST. PLAINFIELD N.J.

DON'T SCATTER—CONCENTRATE!

One real live insurance agency is better than half a dozen ordinary ones.

Why scatter your business in a half dozen offices, when one live one will look after all of it for you?

If you stop to think a moment, you can't miss the strength of our argument.

FREDERICK A. MARTIN CO.
(Successor to Elston M. French Insurance Agency)
Insurance Mortgages Real Estate
171 NORTH AVENUE Telephone 2304
The Oldest Insurance Agency in This City. 8 23 twtf

FOR SALE AT SACRIFICE

Eight-room house with all improvements including parquet floors.
LOT 50x170 FEET
Private right of way for garage.

GEO. F. BROWN, 94 Somerset St. Tel. 160
FREDERICK A. MARTIN, 171 North Ave., Tel. 2304
Owners 10 28 twlmo

FAMOUS

for the quality of its milk is the farm of

DR. CHARLES A. EATON

That is where our superior milk comes from.

WELSH FARMS DAIRY

188 EAST FRONT STREET
'PHONE 1964

When you consider that it is

AERATED, COOLED AND BOTTLED

in sterilized bottles, sealed, iced and delivered direct to you, do you not think it must be

PURE?

10-18-tf s tu

Try Press Want Ads

THE ALTERNATIVE.

If you decide that there is no need to advertise, it is time that you insert a "want adv." that your business is for sale.

PLAINFIELD DAILY PRESS

THE WEATHER.

Partly cloudy tonight, warmer; Tuesday cloudy and warmer, variable winds becoming southerly. Max., 40; Min., 37.

Established May 10, 1887. TEN PAGES. PLAINFIELD, NEW JERSEY, MONDAY, NOVEMBER 17, 1913. TEN PAGES. Two Cents a Copy, $5 a Year.

SUFFRAGISTS GET A GREAT OVATION

New Jersey's Delegation Are Warmly Greeted at the National Capitol.

MEET THE PRESIDENT

Led by Mrs. E. F. Feickert They Participate in Mass Meeting at the Columbia Theatre—What the Speakers Had to Say.

(By Mrs. E. F. Feickert.)

Washington, Nov. 17.—The New Jersey delegation of women which has come to ask the President to make the Woman Suffrage amendment to the National Constitution a government measure by including a recommendation in its favor in his messtage to the next session of Congress, arrived in Washington, Saturday afternoon. Fifty-eight women are in the party, thirty-nine of whom are delegates from the New Jersey Woman Suffrage Association, seventeen from the Woman's Political Union and two from the Equal Franchise Society.

On its arrival the delegation was met by a number of prominent Washington suffragists and members of the Congressional committee of the National Suffrage Association and taken to a reception and tea at the home of Mrs. John Jay White on Massachusetts avenue.

Yesterday afternoon there was a wonderful mass meeting at the Columbia theatre. Miss Lucy Burns, of the Congressional committee, was chairman, and the first speaker was Mrs. Rheta Childe Dorr, the author of "What Eight Million Women Want." She was followed by Miss Melinda Scott, president of the Cap Makers' Union, of Newark, and a well know labor union organizer and worker. She told of the low wages received by the sweatshop workers, who are paid only seven cents for making a pair of pants and one dollar for pressing seventy women's skirts.

Mrs. E. F. Feickert, of Plainfield, then told of the increase of suffrage sentiment in New Jersey and emphasized the fact that the women of New Jersey even though they are confident of winning the vote for themselves in 1915, will not be contented with that and wish to help the work for the enfranchisement of the women of the whole country, which can be most quickly accomplished by the passage of a Federal amendment. Mrs. Van Winkle, president of the New Jersey Women's Political Union, spoke on the United States constitution, pointing out that its provisions should logically be considered to give women the franchise as well as men.

Charles Edward Russell had come into the meeting during the speaking and he was now invited to come to the platform and speak for the cause. Mr. Russell dwelt on the handicaps put upon the work of the suffragists by the opposition of politicians of the worst type, by the ignorance of the women opposed to the movement and by the attitude of that part of the press which is controlled by the Big Interests. He said that the reports of the recent Pankhurst meeting in New York given by some of the local papers were so untrue that some of the people who had attended the meeting felt obliged to protest. He said he called up the city editor of a New York paper and objected to the untruthfulness and unfairness of their report and was told:

"Oh, you can't expect a suffrage meeting to be reported seriously."

The last speaker was Mrs. Eugene Boissevain (nee Milholland), who looked as charming as ever and made a forceful and compelling address. She was greeted with very hearty applause, as it was one of her first public appearances since her return from her honeymoon.

At the conclusion over $700 was collected in money and pledges. This morning the delegation expects to interview the President and also to call upon all the New Jersey representatives in Congress, Representative McCoy, from Orange, arranging for the interview with the President.

Among the women comprising the delegation are: Mrs. E. F. Feickert, president N. J. Woman Suffrage Association; Mrs. Abram Van Winkle, president of the N. J. Women's Political Union; Mrs. Harry Compton, president of the N. J. Equal Franchise Society; Mrs. Reinemann, Montclair; Mrs. F. Gordon Smith, Montclair; Mrs. William Reilly, Newark; Miss Elizabeth Coningsby, Newark; Mrs. E. B. Ballantine, Newark; Miss Emma Richards, Newark; Mrs. H. S. Day, Paterson; Miss Jennie Pierce, Paterson; Miss Susanne Pierce, Paterson; Dr. Mary G. Cummins, Paterson; Mrs. C. K. Hammitt, Trenton; Mrs. William Gutchins, Glen More; Mrs. C. F. Adams, Trenton; Miss Corinne Manh, Trenton; Mrs. T. H. Tittensor, Trenton; Miss Anna E. Dunn, Newton; Miss A. Josephine Vermilye, Plainfield; Mrs. E. F. Feickert, Plainfield; Mrs. Hooper,

(Continued on page five.)

APOPLEXY IS FATAL TO WM. E. GARDNER

Aged Man Suddenly Attacked by Stroke Early This Morning.

William Estil Gardner, aged about 77 years, one of the best known citizens of Plainfield, died suddenly at 2 o'clock this morning at his home, 129 West Second street, following a stroke of apoplexy. Although he had not been in good health for some time no alarm was felt especially regarding his condition. The attack this morning was without any warning and Mr. Gardner's death was a great shock to the family.

Mr. Gardner was born in this city and was the son of Mr. and Mrs. David Gardner. His father was a well-known hatter in his day. Mr. Gardner was engaged in the grocery business practically all of his life. For many years he was employed by the late James E. Dunn, when he conducted a grocery store on Park avenue, about where Mrs. L. J. Denton's florist store is now. Afterward he was associated with W. B. Vail and at the time of his death was engaged in business for himself on Church street.

Mr. Gardner is survived by a wife, two daughters, Mrs. Joseph F. T. Fuller, of this city, and Mrs. Arthur Heath, whose husband is employed by the Cincinnati Inquirer; two sons, Louis V. Gardner, of New York, and William Gardner, who lives at home, and one sister, Miss Mary Gardner, of this city. The announcement of the funeral will be made later.

MISS KARR'S PUPILS GIVE PIANO RECITAL

Younger Ones Among Them Provide An Exceptional Piano Entertainment.

The younger pupils of Miss Grace Powell Karr gave a piano recital at her studio in the Babcock building, on Saturday afternoon. A special feature was the exhibit of class work for beginners in which was shown how music is divided into different subjects and each subject thoroughly understood before combined in the art of execution.

The tone production of the children who have taken music for the first time this fall as shown in the melodies played was melodious and ressonant. The class of a year ago showed its mettle in the spirited rendition of prize pieces which they won last spring for playing in all the recitals during the past year.

The following pupils took part:

The Misses Mary Heidloff, Alice Simons, Kenneth Burtis, Ruth Schwartz, Beatrice DeCamp, Madeline Hughes, Marian Rose, Josephine Hanlon, Helen Almy, Mary Roth, Gertrude Rittenhouse, Gladys Davis, Margaret Endress, Ruth Carver, Amy Hughes, Eleanor King, Charlotte Fowler, Edith Shotwell, Margaret Martin and Albert Monck and Harold Kirchner and two of Miss Schuck's pupils, Miss Catherine Brennen and Jerome Leary, both of whom played splendidly.

The studio and hall were crowded with an enthusiastic and intelligent audience that was greatly encouraging to those who took part in the recital. Prizes for the best practicing during October were awarded to Josephine Handon and Gladys Davis.

REV. EDWARD KELDER AT NETHERWOOD REFORMED

Rev. Edward Kelder, of Coytesville, Bergen county, who preached at the Netherwood Reformed church, two weeks ago, as a candidate for the pastorate, and who made a favorable impression, will have charge of the mid-week prayer meeting at the church on Wednesday night. It is hoped that there will be a large attendance of members.

While no official announcement has been made it is considered quite likely that Mr. Kelder will receive a call to the pastorate of the church to succeed Rev. Royal A. Stout. Rev. C. W. F. Attlee, of this city, has been the temporary supply.

A WISE JUDGE.

George Blake, of Spooner avenue, and Walter Holliwell, of Laramee road, both 16 years old, will work for William Colburn, of South End avenue, a mason contractor, until they have earned $30 by their labor to pay for two automobile tires they stole from him. This is in accordance with an order of City Judge DeMeza.

Hupmobile Runabout

For sale, 1910 model; exceptional fine shape. Thompson Auto Co.—Adv. 11 15 2 ***

AUTO BUS BURNED; LOSS ABOUT $4,000

Back Fire Cause of Destruction of Plainfield Transit Company's Car.

Auto bus No. 2, operated between this city and Warrenville by the Plainfield Transit Company, was destroyed by fire Saturday night, entailing a loss of about $4,000. There were no passengers aboard. William Seal, the driver, escaped without injury. The mishap occurred near Watchung while the car was making its last trip from Warrenville to this city.

Mr. Seal says he believes that the fire was caused by the breaking of the gasolene pipe allowing the oil to run into the carburetor, producing a back fire.

The celluloid curtains only helped in the rapid destruction and Mr. Seal being alone did not have the slightest opportunity of extinguishing the blaze. The car was fully covered by insurance and a new bus has been ordered to take the place of the old one.

A telephone message to R. W. Campbell, manager of the company, brought him with a physician, Dr. M. L. Clawson, to the scene of the fire, but when they arrived there was nothing left for them to do. Mr. Campbell in receiving the message considered that possibly some one might be burned and for that reason thought it advisable to have a physician accompany him.

Until the new car arrives the runs to Warrenville will be curtailed by cutting out the trip leaving here at 1 o'clock in the afternoon, the 9:45 a. m. and 7:30 p. m. trips from South Plainfield for Plainfield and the 9 a. m., and 6:30 p. m. trips from this city to South Plainfield. The 4:30 o'clock afternoon trip to Sterling is also cut out for the present.

WOMEN MISSIONARY FEDERATION PLANS

Three Sessions to Be Held This Week—the First Tomorrow Afternoon.

The Plainfield Federation of Women's Missionary Societies will hold three meetings this week, the first of which will be held tomorrow afternoon at 3:30 o'clock in the First M. E. church, and the speaker will be Rev. Frank Higgins, the "Sky Pilot" of the lumber camps. His subject will be "Missionary Work in the Logging Camps."

For the past year Mr. Higgins has been carrying on his work in the Adirondack forests. All told there are about 100,000 of these lumbermen in the United States. They are a rough set, their work is hard and they are beset with many temptations. "I love these fellows," says Mr. Higgins, "it pays to lift them up. A good meal and a little love has made many of them Christians."

The second meeting will be for prayer and will be held in the rooms of the Y. W. C. A., at 10 o'clock Wednesday morning. Mrs. Martin I. Cooley will be the leader. On Friday afternoon, at 4 o'clock, there will be a meeting for young people at the Y. M. C. A., when Rev. Dr. Peter Roberts, secretary of the Industrial Department of the International Committee of the association, will speak on "Our Comrades in Other Lands." This will be illustrated with moving pictures.

TOMBS CHAPLAIN TO SPEAK.

Rev. Charles R. Tinker, chaplain of the Tombs, New York; Rev. Dr. Charles A. Eaton, pastor of the Madison Avenue Baptist church, New York, and Rev. Dr. Philip B. Strong, pastor of the First Baptist church will be the speakers at the annual banquet of the Men's Conference Class of the First Baptist church to be held at the church on Thursday night. It is expected that covers will be laid for more than one hundred men.

Thanksgiving Thought.

"Faith, hope and charity" are the greatest things in the world, so Henry Drummond said quoting highest authority. But, then next to these is public confidence. Our business was built and is conducted on sound business principles. We do not understell on one article and make up the loss on another article. We deal fairly. There we differ from New York stores. That's why you save money in the end by buying your wines, liquors, beer and ales, imported and domestic, at Frank Linke's, West Front street. Have you placed your Thanksgiving order yet?—Adv. 11 15 3 ***

—"No Trespassing" signs, printed on cloth, for sale at the Daily Press office. *** tf

PUBLIC TO SEE HOSPITAL BLDGS.

Inspection of Private Ward Pavilion and Memorial Pathological Laboratory.

ON NOV. 29 AND 30

Membership of Enlarged Medical Staff to Be Announced Tomorrow—A Description of the Buildings.

An inspection of the new Private Ward Pavilion and the Chaig A. Marsh Memorial Pathological Laboratory will be held on Saturday and Sunday afternoons, Nov. 29 and 30, at which the public will be most cordially welcomed. This has been decided upon by the Board of Governors in order that the public, and particularly the thousands who contributed so liberally to the Campaign Fund last year, might have an opportunity to see the splendid result of their generosity. The new buildings may not be absolutely finished in every detail, but the Board, realizing the widespread interest of the public in the progress of the work, decided not to defer the inspection until a later date.

The new Private Ward Pavilion in every way is a model hospital structure. Not only is it architecturally attractive but it is finished and will be appointed throughout in accord with the most modern practices of hospital sanitation, and convenience. There are tile floors throughout the building, the trim is selected oak, and the wall finish is in buff, pleasing to the eye and readily kept clean. A system of electric calls obviates entirely the noisy jingling of bells throughout the building. Facing the South commodious solariums are located on each of the three floors for the benefit of convalescing patients. Taking the building as a whole it is one of which the Board of Governors and the public of Plainfield may well be proud.

In order to provide fully for the increase in business which is bound to come to the institution because of its enlarged facilities, the Board of Governors considerably increased the medical staff and also appointed an auxiliary board including physicians from the communities surrounding Plainfield. A full list of the new appointments will be published in tomorrow's paper.

At the board meeting the splendid work of the Woman's Auxiliary Board was given proper recognition by the appointment of Mrs. John Gray Foster and Mrs. Frank B. Warren to fill the vacancies occasioned by the resignation of two of the Governors. The names of these ladies were presented by their associates of the auxiliary and the Board of Governors voted unanimously for their election.

The Board was much gratified by the large attendance of the public at the opening of the Edgerton Memorial Maternity Pavilion a few weeks ago. This pavilion has already been of service to the public and is now regularly occupied.

The board also discussed the report of the Women's Committee having in charge the details of the "Linen Shower" which will be given for the purpose of providing the necessary blankets, towels, sheets, spreads and other necessary linen for the hospital. Details of this "shower" are given in another column.

UNION THANKSGIVING SERVICES PLANNED

Rev. Dr. Philip B. Strong Will Preach the Sermon—Special Music.

Arrangements have been made by the pastors of the First Baptist, First M. E., Trinity Reformed and First Presbyterian churches for the annual Thanksgiving Day services to be held Thursday morning, November 27, at the First M. E. church.

Rev. Dr. Philip B. Strong, of the First Baptist church, will preach the sermon, and the other pastors, Rev. Dr. C. M. Anderson, Rev. Dr. C. E. Herring and Rev. J. Y. Broek will assist in the services.

There will be special music by the quartet choir of the church under the direction of Clifford A. Braider, organist.

SPECIAL SERVICES POSTPONED.

Owing to the stormy weather yesterday the "thank offering day" services were postponed at the Monroe Avenue M. E. church until next Sunday. The chorus choir was at the morning service and sang several selections.

Closed and Open Cars

To hire day and night. Thompson Auto Co.—Adv. 11 15 2***

LINEN SHOWER FOR NEW WARD PAVILION

Novel Three Days' Sale for Benefit of Muhlenberg Hospital.

Schwed Bro.'s store windows will blossom with a new kind of merchandise, Wednesday afternoon. Lest it be imagined that the Front street and Park avenue clothiers are going into the dry goods business, it should be added that the attractive array of blankets, sheets, pillow cases, bed spreads and towels which will be displayed and on sale at the store Wednesday, Thursday and Friday of this week is all intended for use in the new private ward pavilion at Muhlenberg Hospital. This splendid three-story building, the largest of the hospital group, is now nearing completion, and will be opened for public inspection on the afternoons of Saturday and Sunday following Thanksgiving.

Of course no hospital pavilion is complete without the necessary linen, and a committee of women, consisting of Mrs. J. P. Stevens, Mrs. Hermann Schwed, Mrs. A. V. Healey, Mrs. H. C. Irons and Mrs. F. C. Ard, assisted by members of the Woman's Auxiliary Board of the hospital, decided upon a "Linen Shower" as the best way in which to give everyone who so desired an opportunity to share in the pleasure of outfitting the new building.

As it would be manifestly impossible to secure the necessary uniformity if individual contributions were made, the committee ordered the quantity and quality of goods desired. These have all been appropriately marked with the hospital monogram, and can be purchased by the public during the three-day sale. The assortment consists of over 200 sheets, about as many pillow cases, nearly 500 towels of various sizes, blankets, spreads and other necessary linen to a total of over 12,000 pieces.

The women will be present during the days of the sale to assist purchasers in making their selections. These may either be taken to the hospital by the buyer when he attends the public inspection of the new private ward pavilion, or delivered for him with his card attached after the sale is over. Already the women of the committee have received a number of orders, and the success of the "shower" is assured. There is no restriction whatever on the sale, and the order for a single pillow case will be as welcome as the one for a dozen blankets.

The women desire to have as many individual purchases as the limited quantity of the offering will allow, and they suggest as large an attendance as possible on Wednesday, while the assortments are unbroken and selection will be easy.

HIS DAUGHTER GONE; FATHER SEEKS HER

E. L. Rodeur Hears Missing Girl Went to New York to Be "Movies" Actress.

According to the story told by the local police, Edward L. Rodeur, of 730 Austin street, Westfield, on returning home after an absence of several days found both his housekeeper and his daughter gone. Today he notified the local police of the latter's disappearance. The housekeeper, Miss Anna Sutphen, of 214 West Second street, this city, said she knew nothing of the whereabouts of Miss Rodeur other than that she had gone to the Metropolis to seek employment as a "movies" actress.

When informed of the case, Chief Kiely assigned Patrolman Kelly to investigate. Miss Sutphen said after Mr. Rodeur had left his home in Westfield and remained away several days she had a quarrel with the daughter and rseigned her position. Rodeur went to New York this morning to seek his daughter.

PUBLIC IS INVITED.

The local Board of Trade, through its president, William Jeffery, has issued an invitation to the general public to attend the lecture to be given tomorrow night in Firemen's Hall, 109 Park avenue, by Lawson Purdy, president of the New York Tax Commission. He will talk on "Taxation."

TO TALK ON CREDITS.

Harold Kellner, of Newark, an expert, will address the Plainfield Business Men's Credit Association at its meeting, tonight, on the subject of "Credits." All persons interested, whether member of the association or not, are invited.

Chalmers Landaulette.

For sale, very fine condition; bargain. Thompson Auto Co.—Adv. 11 15 2 ***

MARTINE BESIEGED; DON'T YOU PITY HIM?

Senator's Office Looks Like a Jewelry Shop All Because of That $1,000.

Herein is a real Martineesque epistle and therefore no preface is needed, however, be it said that as the writer is and always has been an ex-officio and honorary member of the Daily Press and in and at all times has considered it his privilege, when not running for office, to make the newspaper office his office and do as he pleased therein, we have no compunctions about printing a private letter to the editor:

"I have undertaken to collect in the United States Senate a sum with which to purchase a wedding gift for Miss Jessie Woodrow Wilson. I will have about $1,000, and will get a silver service.

"As a result I am fairly overrun with silversmiths and jewelers from New York, Newark, Philadelphia, Baltimore and Washington. Their samples and photographs cover my desk and my office is transformed into a veritable treasure shop.

"The gift will be a silver service with inscription engraved thereon: 'Jesse Woodrow Wilson from the Senate of the United States, Nov. 25, 1913.'

"Newspapers far and wide from the Atlantic to the Pacific telegraph me for information. My telephone is busy all the time. Don't you pity me.

"Sincerely,

"Jim."

LUMBER JACK SKY PILOT'S NARRATIVE

Rev. Frank Higgins Tells the Story of the "Parish of the Pines."

Rev. Frank Higgins, known as the "Sky Pilot" of the lumber camps, occupied the pulpit of the Crescent Avenue church, yesterday morning when he related an intensely interesting account of his work, telling of the conditions in the lumber regions of the Great Northweast, especially in Northern Minnesota. He said that there are today not less than a half-million men engaged in cutting forests, and he has approximately named his work the "Parish of the Pines."

In some respects the conditions today are worse than a few years ago, said Mr. Higgins, for railroads connect the various towns making it easy for the men to go from one place to another, whereas before they were obliged to walk and oftentimes for this reason did not make the long journeys.

However, Mr. Higgins presented a hopeful side, when he said that most of the towns in that section of the country are what is known as "closed towns" on Sunday and there is practically no disorder. Mr. Higgins said that he was raised among these lumber jacks and thus prepared for his gospel work among them. He has eighteen missionaries associated with him, but says he could use 118.

Describing his work, Mr. Higgins said that when he first began holding meetings the men would sit with their hats on and smoke, but now they are very different, having a high regard for the gospel and they are very reverent and it is a real pleasure to preach to the men.

There are numerous instances where churches have been established and these today are self-supporting, and the work is progressing favorably. Mr. Higgins will speak tomorrow afternoon at the First M. E. church, under the auspices of the Plainfield Federation of Missionary Societies and tomorrow night at Hope chapel.

MR. AND MRS. W. N. TIER TWENTY-FIVE YRS. WED

Mr. and Mrs. William N. Tier, of East Front street, quietly observed the twenty-fifth anniversary of their wedding on Friday. The couple were married twenty-five years ago Friday in Brooklyn, the bride being Miss Clara Edwards of that city. They have lived in this city ever since, where Mr. Tier has been engaged in the ice cream business succeeding his father, the late John Tier.

THE TEMPERATURE.

The temperature report from The State Trust Company today is as follows: 9 a. m., 43 degrees; 11 a. m., 47 degrees; 1 p. m., 46 degrees.

—Advertise in the Daily Press.

—Do not fail to read the advertisement of The State Trust Company on the last page of this paper, describing its 4% saving plan.—Adv. 11 17 3 m-w-f ***

VIOLATED LIQUOR LAW OF STATE?

New York Department Store Wagon Driver Held in Bail to Answer Complaint.

MADE BY MRS. LINKE

A Local Wholesale Concern Paying Big License Here Renews War on New York Concerns Delivering Here.

Another step in the local crusade against the sale of liquors in Plainfield by New York department stores was made this morning when Lewis Moore, 24 years old, of Newark, a driver for the Siegel-Cooper Company, was arrested on a charge of violating the Interstate Commerce act in accepting money for goods governed by municipal license and ordered from another State. The complaint was made by Mrs. Frank Linke, of West Second street, after the driver had accepted $1.50 from her in payment for a bottle of gin and a bottle of whiskey sent out from the New York store C. O. D.

Arraigned before City Judge De Meza, Moore waived examination and was held in $300 bail for a hearing Wednesday morning. He was still at police headquarters at 2:00 o'clock this afternoon, pending the arrival of legal representation from his firm.

In her statement to the police, Mrs. Linke said she had ordered the liquor by letter, with the understanding it was to be paid for in Plainfield. The procedure was carried out in full, resulting in the alleged violation. Mrs. Linke's husband is himself in the wholesale liquor business and pays the city $1,000 annually for the privilege which the New York concern, it is alleged, usurps. Moore was arrested on Madison avenue by Patrolman Kelley shortly after the complaint was made.

The arrest of today is similar to several made four years ago by the local police in an effort to prevent the sale of liquor in Plainfield by C. O. D. packages. The Siegel-Cooper firm was one of the concerns implicated. Chief Kiely, with the aid of the county authorities, secured convictions and fines of $200 were imposed. The defendants carried the cases to the Supreme Court, where the convictions were set aside on technical ground.

Nothing further was done in the matter until another move was made by Mrs. Linke this morning.

DUNELLEN COAL CO. TO BE A BANKRUPT

Voluntary Petition to Be Filed Today After Creditors Withdraw Petition.

Indebted to creditors to the amount of $500, the Dunellen Coal and Supply Co., of Dunellen, will go into voluntary bankruptcy today, according to Michael T. Moynihan, vice president and treasurer of the concern. The papers will be filed with Judge Steele at Somerville.

Creditors of the company petitioned the United States District Court at Trenton to adjudge the concern bankrupt, alleging that the firm had failed to pay $500 debts. Mr. Moynihan when asked if this was true, replied that the petition had been filed, but that it had been withdrawn by the petitioners, the name of whom he did not divulge. He explained further that the company would go into voluntary bankputcy, a move which had been contemplated for some time.

Raymond E. Smith, of Newark, is the president of the company. He was recently arrested in that city in connection with the failure of the Roseville Trust Co., of which he was treasurer. Released on bail he was again apprehended by the Newark authorities. Bankruptcy proceedings against him are pending.

AFTER G. F. WHELAN'S CONCERN

(By Telegraph to The Daily Press.)

Washington, Nov. 17.—Requesting an investigation of the United Cigar Stores Co. by the House Judiciary Committee, Representative Reilly, of Conecticut, today introduced the following resolution in the House: "That the committee is directed to find out whether the company is in restraint of trade and whether it is in violation of the Anti-Trust law."

WITTPENN'S REWARD.

(By Telegraph to The Daily Press.)

Washington, Nov. 17.—President Wilson today sent to the Senate the nomination of Otoo Wittpenn, of New Jersey, to be naval officer of customs in the District of New York.

RASORES TO MEET.

The Rasores will meet tomorrow morning with Mrs. George A. Strong, of Central avenue.

CHRISTMAS

Falls This Year on

DECEMBER 25.

Do Your Shopping Early.

Books

Hundreds of volumes of the best books, bought direct from the largest publishers, enabling us to offer the best values and largest assortments in Plainfield.

Buy Now For Gift Giving.

A small deposit will secure the books. We will hold same until 10 days before Christmas.

Books for Boys and Girls at 19c, 25c and 50c.

Many new series are here this year, as well as the old standbys that every boy and girl should read. Buy now while every series is complete.

Popular Fiction 50c.

Formerly sold up to $1.50 a copy. Dozens of titles here of the best stories written within the last few years. What better enjoyment than a good book. The price now within the reach of all at only 50c

BOOKS FOR CHILDREN ARE READY.

Buster Brown Books, Nursery Rhymes, Mother Goose Stories, Picture Books, etc. All here from .....5c and up

MANICURING and Hair Goods Department BALCONY, 1st FLOOR.

Expert Manicuring for men and Women—Hair Goods of all kinds, Switches, etc., made to order.

The Thanksgiving Sale of Linens

After last week's wonderful record when we sold more linens in one week than ever before, is there any doubt **OF THE WONDERFUL VALUES, QUALITY AND LOW PRICES COMBINED.**

TABLE LINENS

59c LNENS 39c A YARD. Fine mercerized table damask, 64 inches wide, various patterns, at only, a yard.....39c

75c LINENS 57c A YARD. 72 inches wide, half linen, will stand good hard wear, at only, a yard 57c

$1.00 LINENS 69c YARD. Fine all linen, 72 inches wide, pretty patterns; save 31c on every yard at only .....69c yard

$1.25 LINENS 89c A YARD. 72 inches wide, all pure linen, would be a great $1.25 number at only .....89c a yard

$1.50 LINENS $1.19. Full 2 yards wide, all pure linen, very pretty patterns; good enough for any table at only, a yard $1.19

$2.00 LINENS $1.39 A YARD. Extra fine all linen, double faced satin damask; very handsome patterns; at only $1.39 yd.

NAPKINS

$1.25 NAPKINS 85c A DOZEN. Fine mercerized napkins, size 18x18; patterns to match damasks, at only.....85c a dozen

$1.50 NAPKINS $1.19 A DOZEN. Size 20x20; pretty mercerized napkins, hemmed and already for use, at only.....$1.19 a dozen

$2.75 NAPKINS $2.19 A DOZEN. Fine all linen, size 21x21, patterns to match table linen; a great bargain, at..$2.19 a dozen

$4.50 NAPKINS $3.25 A DOZEN. Fine all linen napkins; size 22x22; save $1.25 on every dozen at only $3.25

$3.00 NAPKINS $2.29 A DOZEN. Size 22½x22½; all linen; pretty patterns; .....$2.29 a dozen

$6.50 NAPKINS $4.50 A DOZEN. Beautiful all linen satin damask napkins; size 22x22; patterns to match table linens; at only, a dozen $4.50

TOWELS

Towels at 10c. Values up to 15c.

Towels at 12c Values up to 20c

Towels at 15c Values up to 25c.

Towels at 20c Values up to 35c

Towels at 25c Values up to 40c

Towels 33c Values up to 50c

Towels 40c Values up to 65c

Towels 50c. Values up to 75c.

Towels 69c. Values up to $1.

TURKISH TOWELS

Towels 25c. Values up to 40c.

Towels 33c. Values up to 50c.

Towels 40c. Vaules up to 65c.

Towels 50c Values up to $1

THE SHOE DEPARTMENT

Cor. WEST FRONT STREET AND MADISON AVENUE

A Shoe Store for all the People.

Sole agents in Plainfield for the **Famous Sorosis Shoes.**

Also the Home of **The Educator Shoes.**

Avoid the Rush—Do Your Christmas Shopping Early.

Large Stocks of Holiday Slippers, etc., are now on display.

UNDERWEAR.

For Men, Women and Children. Better values for same money than elsewhere.

FLANNELETTE GARMENTS. Women's Night Gowns, Men's Night Shirts and Pajamas and Children's Gowns. Big assortments and best values at each price.

A. E. FORCE & CO.

"The White Store"

We Give the Famous S.H. Green Trading Stamps

Sale of Women's Coats & Suits

Special Opportunities to Prepare for Cold Weather.

Genuine Price-Savings on Every Item Listed.

SUITS AT $18.00.

All suits from our own stock that sold from $25 to $35, in all the best models of the season. Think of saving $7 to $17 and get one of the most stylish suits made.

SUITS AT $12.75.

Were made to sell at $18.00; choice of serges, cheviots, eponge, etc. Women's and misses' sizes; all go at only.....$12.75

COATS AT $15.00.

Women's and Misses' coats in a big variety of styles and cloths; regular prices $18.50 to $20.00; all go at only.....$15.00 each

COATS AT $17.50.

For the best $25.00 coats of the season. Best tailoring and workmanship. Wide range of choice in styles and materials.

Children's Coats at $5.00.

Would be good values at $7.50 to $10.00; nobby styles; all sizes, 6 to 14 years.

Demonstration

WEDNESDAY AND SATURDAY OF SAFETY GASOLINE CANS

by the McNutt Co., of New York.

These cans were approved by Fire Chief Doane. Come and see how safe they are.

Hunterdon County.

Miss Essie Huddleson and Miss Laura Trout, of Norton, are in Quakertown.

Mrs. Edward Moyle, of Norton, is visiting her son-in-law and daughter, Mr. and Mrs. Eugene Scrudato, of Pittston, Pa.

Elmer Apgar, four-year-old son of Mr. and Mrs. Irving Apgar, of Annandale, is suffering from a broken leg.

Alfred Butler, of Dayton, O., is at the home of his parents, Mr. and Mrs. Stamford Butler, of Pattenburg.

Stewart Woodbridge, of Phillipsburg, is visiting in Pattenburg.

Mrs. Eliza Beavers, of High Bridge, is at the home of Mrs. Louis Hartrum, of Glen Gardner.

Announcement has been made of the engagement of Miss Lena Connolly, of Hampton, to Edward Mertha, of Jersey City.

Mrs. Elizabeth Fritts, of Imlaydale, is at the home of her son and daughter-in-law, Mr. and Mrs. Frank Fritts of Hampton.

Mr. and Mrs. Walter Crater, of Newark, are at the home of Mrs. Crater's parents, Mr. and Mrs. R. C. Thompson, of Hampton.

Mrs. Katherine Opdyke, of Brass Castle, is in Glen Gardner.

Miss Lola Thompson, of Hampton, is on an extended visit to Newark and Passaic.

Mrs. Lucy Cole, of Stanton, is in Clinton.

Miss R. M. Hulsizer, of New York, is in Clinton.

Miss Ruth Shimer, of Bethlehem, Pa., is at the home of Mrs. Le Roy Duckworth, of Clinton.

Are You a

The Only Pure White Chewing Gum Ads.

They Will Appear in This Paper Beginning Tomorrow

We believe they will interest you. Some things we shall say will be sensational, but every statement we make is true, every fact has been proved, every word has been weighed. In a sense these talks are a

REVELATION

Of the Whole Chewing Gum Situation

You will learn that out of the millions of dollars' worth of Chewing Gum sold not a piece of

Clean Pure White Gum

has been offered to the public before this. *And the reason why.* You will learn that the City of Newark is the home of the First Clean White Chewing Gum ever made.

We will prove that MO-JO Chewing Gum is all we say—

A Pure Clean White Dainty Confection Through and Through.

These talks in a sense will *put you on trial.* If you do not care what you chew (as the trade at large believe) we have failed.

If you DO CARE—and the steady increase in the demand for MO-JO GUM is the only way we can judge—the Chewing Gum business will be revolutionized, and YOU will have accomplished it. No longer will you be compelled to make a refinery out of your mouth—swallowing the refuse.

Do You Care?

The Chicle Products Co., Newark, N. J.

A Postal will bring a Free Sample.

German Valley. and Chester

Mrs. George D. Walters, of German Valley, entertained the local whist club, Friday night.

Mr. and Mrs. Frank Pfeiffer, Jr., of Verona, are visiting the former's parents, Mr. and Mrs. Frank Pfeiffer, Sr., of German Valley.

George D. Walters is building an extension to his hotel in German Valley.

Ira C. Sanderson, of German Valley, has purchased a new horse to use on the rural route from the German Valley postoffice.

George K. Horton, of Connecticut, is making an extended visit to Mr. and Mrs. George W. Howell in Chester.

Robert Hughson has taken a position on the Van Gaasbeck dairy farm, near Chester, for the winter.

The condition of George B. Geddis, of Chester, who has been ill for several weeks, is improved.

The schools of Chester township will be closed today and tomorrow, while the teachers are attending the annual institute at Dover.

Mrs. Aran W. Kiser, of Dover, ended a visit Thursday to Mr. and Mrs. Caleb V. Horton, of Chester.

Charles Swick, of Gladstone, is a guest of Mr. and Mrs. John P. Stout, Sr., of Chester.

Dunellen & Vicinity

Miss Pearl Dodwell has fully recovered from her recent illness.

George Vail and Freeman D. Baerman, who have been suffering with attacks of grip, have fully recovered.

Mrs. Albert N. Randolph is detained at her home with a slight attack of illness.

Mr. and Mrs. Harry R. Hall have returned home after visiting Mr. and Mrs. Leon A. Carpenter, of Clinton.

Clarence Waldron and Edward Ritter are among the hunters who have returned from trips with well filled game bags.

Captain Benjamin A. Cole, who recently underwent an operation in a New York Hospital, is steadily recovering from the effects.

Postmaster and Mrs. Henry S. Garretson have returned from a short stay at Raritan Landing.

Paul Ratti, accompanied by Peter Ratti and Louis Molinari, of Cranford, started out this morning on a hunting trip.

Mrs. George W. Day is entertaining Mr. and Mrs. Walter Hunt, of Philadelphia.

William Lieneau is detained at his home suffering an injury to his knee, sustained while working at the Levgar plant.

Fowler W. Vail has completed preparations for the preservation of the shrubbery in the park surrounding the Jersey Central railroad depot.

Rockview and Lakeside Councils, Daughters of Liberty, will hold a social tonight.

At the next meeting of the Dunellen Board of Education a committee will report on the advisability of having a High School erected in the borough.

Bound Brook.

Alfred A. Billian, of Rahway, was a week-end guest of his parents, Mr. and Mrs. Benjamin Billian, of West Union avenue.

The Mothers' Association of Bound Brook will meet in the chapel of the Congregational church tomorrow afternoon at 3:15. Mrs. J. Spencer Comstock, of Brooklyn, will speak on "Woman's Work." Mrs. Comstock is one of the most active Sunday-school workers in New York State. Mrs. Richard H. Brokaw will sing.

Mr. and Mrs. Fred Porter, of Plainfield, were Sunday visitors with Mrs. Mary E. Giddes, at Harris Lane.

Rev. and Mrs. Harold E. Green, of South Bound Brook, spent last week with relatives at Port Jarvis, New York.

Regular meeting of Watchung Fire Co., No. 3, will be held in the fire house at 8 o'clock this evening.

Mr. and Mrs. Frank Freeman and daughter, Jennie, of Newark, were week-end visitors with friends in Bound Brook.

Mrs. Edgar F. Fitch, of Bound Brook road, was given a surprise by about twenty of her friends and neighbors on Saturday evening. Cards, music and refreshments were enjoyed by all. Among those present were Mr. and Mrs. James S. Baker, Mr. and Mrs. James V. N. Polhemus, Mr. and Mrs. George R. Conover, Mr. and Mrs. Robert F. Campbell, Mrs. John W. Beetham, Mrs. Joseph H. Johnson, Mr. and Mrs. Nelson M. Giles, Mrs. Charles Parry, Mr. and Mrs. Harry R. Giles, Miss Josephine Baker, Miss Marjorie Fitch, George Paulson, Serring Baker, Nellina Giles and others.

Dr. Elias Peter Hicks, Henry J. Garretson, Fred H. Bertram, C. H. Robinson and Herman U. Clark, of Bound Brook, have entries in the poultry show to be held in the City Market building at Plainfield, beginning today and closing November 22.

Miss Margaret Hert, of East High street, has been visiting friends in New York city.

Regular meeting of the Bound Brook Business Men's Association will be held in the Voorhees building at 8 o'clock this evening.

Byron Prugh, of Westfield, spent Sunday with his mother, Mrs. Emma Prugh, of East street.

Regular meeting of the Beechwood Heights Fire Company will be held in the hose house at 8 o'clock this evening.

'Plains & Fanwood.

Mr. and Mrs. James F. McIntyre of Yonkers, spent the week-end in town as the guests of Mrs. Walter Wristman, of Mountain avenue.

Rev. F. Bindenberger, of Woodbridge, occupied the pulpit of the M. E. church yesterday at both the morning and evening services. Rev. Dr. H. K. Carroll, the local pastor preached at the Woodbridge M. E church, of which the visiting clergyman is pastor. Rev. Mr. Bindenberger was formerly pastor of the Scotch Plains church and was warmly greeted by his many friends in the township.

The much-talked-of bowling match between the married and single men of the township will be rolled tonight on the Parish House alleys.

Joseph Alberts returned Saturday from a hunting trip in the vicinity of Far Hills.

Unable to arrive at a satisfactory conclusion regarding the erection of a school near the Westfield line to be used jointly by Westfield and Fanwood, the Boards of Education of these municipalities have decided to suspend the issue until March.

Miss Edith Fancher, of Martine avenue, tendered a party to a number of her friends Saturday afternoon on the occasion of her tenth birthday. An enjoyable afternoon was spent playing games, after which refreshments were served.

Mrs. Samuel McAneny is visiting her husband's brother and sister-in-law, Mr. and Mrs. George McAneny, of New York.

Eugene Martin has returned to his home in Terrill road, after a business trip of several weeks to Florida.

The regular monthly meeting of the Fanwood Fire Company will be held in the fire house tomorrow night at 8 o'clock.

New Providence.

The borough Board of Education will hold a special meeting in the Lincoln School tonight.

Miss Grace E. Shimer, of the New Providence township public schools, was at Westfield, Saturday, taking the State teachers' examinations for a permanent certificate.

"The Christian Spirit" was the topic of Rev. A. L. Jett, rector of St. Luke's Reformed Episcopal Mission at Murray Hill, yesterday morning.

Mrs. William T. Hickson, of Mountain View Park, is visiting Mr. and Mrs. John A. Hickson, of Fairmount avenue, Chatham township.

Jacob La Rue, of Princeton Theological Seminary, occupied the pulpit of the Presbyterian church yesterday morning.

Mr. and Mrs. George Roberts, of Clinton avenue, Mountain View Park, attended the convention of the Methodist Sunday-schools at Asbury Park the first of last week as delegates of the local Methodist Sunday-school, and are now visiting Mr. and Mrs. Richard Day, of Manasquan.

Special services are being held in the New Providence Methodist church. There will be services every evening during the week except Saturday. The pastor, Rev. W. H. Evans, will be assisted by other ministers. Thursday evening George L. Olney, of New York, will give an evangelistic lecture on "The Wayward Boy," which will be illustrated with stereopticon views.

Whitehouse.

Rev. Peter C. Hageman, pastor of the Presbyterian church, of Liberty Corner, preached Saturday afternoon at the special services in the Presbyterian church, of Lamington.

Professor Vladmir G. Simkhovitch, of Columbia University, who has a country home near Whitehouse Station, has gone to Maine for a hunting trip of two weeks.

Mr. and Mrs. Frederick Silvers and daughter, and Mr. and Mrs. Edward Sovereign and daughter, of Pottersville, have been visiting Mr. and Mrs. Henry M. Sovereign, of Lebanon.

Rev. Sylvanus D. Decker, pastor of the Methodist church of Lebanon, preached a special sermon yesterday morning to the children, having for his topic, "How a Resolution Made and Kept Made a Great Man Out of a Very Wicked Boy."

John Dilley, whose home is near here, has just returned home from a hospital in Paterson, where he underwent a successful operation.

The dates of the entertainment to be given in Bonnell's Hall, at Whitehouse Station, for the benefit of the children's choir of the Reformed church, have been changed to November 25 and 26. A play, entitled "Mrs Bob," will be presented. Those in the cast are Miss Ethel Smith, John Stillwell, Miss Edith Meseroll, Miss Ada Buck, Miss Etta Eyck, Miss Louise Conover and Miss Edith Stryker.

Oscar Naylor went to Washington on Thursday to spend the day with relatives. This was the first Mr. Naylor had been away from home since July 26, because of illness.

George Jones and family have moved from Lebanon to Clinton where Mr. Jones will farm the Nathan Conover property.

Mrs. Cornelius Dilts, of Centreville, is visiting her son, Oscar Dilts, of East Whitehouse.

Mrs. Frank A. Blackwell returned Friday to Pennington, after a visit to her daughter, Mrs. William W. Shampanore, of Whitehouse Station.

Miss Mary Miller, of East Whitehouse, is spending two weeks in Newark and Somerville.

Miss Elizabeth Fisher, of New Germantown, has gone to Lewistown, Pa., where she is visiting Miss Margaret Mann.

STYLE—RELIABILITY

Ask for Proof

Nearly all the great inventors and discoverers were jeered, sneered and leered at before they convinced the world they were right.

It is characteristic of human nature to doubt other people's claims and to demand PROOF before arguments.

At Rothberg's you will see

Suits and Orcoats for Winter Wear

that look better, wear better, and in proportion to their quality, are cheaper than any clothing you can buy in town.

We know it's a big statement, but it's not a whit too big for us to prove.

And you can give us that chance by coming in today—you'll get proof without having to ask for it.

Reasonably priced to you and to us.

$10 to $30

ROTHBERG'S

Stein-Bloch Smart Clothes

"Most Things Men Wear."

214 W. FRONT ST.

Right Next to Proctor's.

Miss Margaret Gulick, of Lamington, is the guest of Mr. and Mrs. David Gulick, of Brooklyn.

Kaiser Davis and family, of Hackklebarney, have been visiting Mr. and Mrs. Herbert Frost, of New Germantown.

A son has been born to Mr. and Mrs. Augustus W. Reed, who live near Whitehouse Station.

Mrs. Oscar Smith, who has been ill for a few days at her home at Peapack, is improving.

Mr. and Mrs. Frederick W. Romine, of East Orange, have been the guests of Mrs. Romine's mother, Mrs. Rebecca Apgar, of New Germantown.

South Plainfield

The Milo Social Club will hold a dance in Washington Hall on Friday evening. The music will be furnished by an orchestra.

Mr. and Mrs. Ballentine Hamilton, of Plainfield, have returned home after visiting Mr. and Mrs. William Hamilton.

Miss Ellen Ostry, formerly of this village, but now of Perth Amboy, has returned home after spending a few days with Mr. and Mrs. George Sandhere.

Robert Horn has returned to his home in New York, after spending a few days with his parents, Mr. and Mrs. Robert Horn.

Miss Anna Hamilton, of Fords, has returned home after spending the week-end with Mr. and Mrs. William Hamilton.

Miss Katherine Dolan, of Jersey City, spent the week-end with her aunt, Mrs. Charles Thornton.

Mrs. Lewis Hendrickson is entertaining relatives from Brooklyn.

Miss Nellie Carter has returned to her home after spending a few days with Mr. and Mrs. Charles Thornton.

Somerville

Alois Herter, who is employed in the Somerville Iron Works, had the end of his small finger of the left hand cut off while working there one day last week, since which time he has been compelled to remain at home. He expects to resume work within a few days.

An alarm of fire was turned in from box 24 about 10:15 last night, caused by a small blaze in the barroom of the Waldorf Hotel. This was put out by an extinguisher in the hands of Harry Vanderveer before the arrival of the firemen, and it was hardly necessary to call out the department. It is supposed that the fire was started through defective wiring leading to the electric beer pump. The flames were seen from the street, and when the room was entered it was found full of smoke, indicating that the fire had been smouldering for some time. The damage was but slight, principally to the varnish of the bar.

The Rev. F. J. Soule, pastor of the Baptist church, together with J. B. Losey, will attend the installation exercises of the Rev. J. Lewis Evans as pastor of the Washington Baptist church tomorrow.

A meeting of the Home Mission Society of the Baptist church will be held tomorrow afternoon at the home of Mrs. W. D. Brady, on South street.

The union Thanksgiving services will be held this year at the First Reformed church, and the sermon will be preached by the Rev. Dr. William S. Cranmer, the pastor.

Miss Bertha DuMont is a guest this week of the Misses Wise, in New York city.

A. Gell has moved his family from Central avenue to North Gaston avenue, taking the house vacated by Francis Decker.

Raritan

The trolley company is rigidly enforcing the rule against smoking on the cars, and the practice of indulging in this habit on the rear platform has been broken up, much to the relief of the patrons, especially women.

The Y. L. B. C. of the Reformed church will give an entertainment in the chapel on Tuesday evening of next week. It will consist of Mother Goose and her children at the Gooseville School. Musical selections on the piano will also be rendered, and a good time is guaranteed.

VAN WYCK BROOKS ABROAD.

Van Wyck Brooks, formerly of Plainfield, who has been a professor in Leland Stanford University, is now visiting in England, being granted a leave of absence. Since going abroad, Mr. Brooks has been doing a great deal of magazine work, and it is possible that he may decide to make his home permanently in England, where he has many friends.

IN THE CITY COURT.—

George and Charles Curtis, John Long and Andrew Bonozzi, were arraigned before City Judge DeMeza Saturday on the complaint of Alonzo Terry, of Leland avenue, who charged the boys with shooting one of his chickens. The court ordered the youths to pay Mr. Terry 50 cents each for the dead fowl.

—Advertise in the Daily Press. It pays.

Tepper's Should Be Your Shopping Headquarters

Our stocks are at all times complete, and you are nearly always sure of finding here just what you want, no matter when you come for it. We handle only the most trustworthy goods, and you can rely upon the quality of anything you buy of us. Our prices are uniformly moderate, and in most instances are the very lowest that can be had anywhere.

New Fall and Winter stocks are now complete, and your early inspection is invited. Everything that the most particular woman would want to see is represented in this gathering.

Be sure to visit Tepper's, and see our stocks before you decide upon your Fall and Winter purchases.

Store opens at 8 A. M. Closes at 6 P. M. Saturday 10 P. M.

Note For Your Money at— Tepper's PLAINFIELD, NEW JERSEY

Agents for Riker-Hageman's Drug Products

THE BUSY STORE.

STANFORD'S NEW PRESIDENT

Dr. John Casper Branner Is the Second Head of the University.

At the recent installation of Dr. John Casper Branner as the second president of Stanford university the students presented a "presidential chair" to the university in commemoration of the event. The photograph shows President Branner seated in the chair. This massive seat of state is of dark oak, upholstered with red plush, the Stanford color being cardinal. In design the carved posts and arch at the back are suggestive of the famous pillared arcades which form the distinctive feature of the Stanford architecture. The seal of the university in carved and gilded oak gives the chair an additional touch of academic dignity. Dr. Branner has been at Stanford since the opening of the university and was inaugurated president exactly twenty-

DR. BRANNER IN THE "PRESIDENTIAL CHAIR."

two years after Dr. David Starr Jordan, now chancellor of the university, became its first president in 1891.

He is best known as a geologist, and his standing in that science is shown by the fact that he is the most recent recipient of the Hayden medal, which is conferred every three years upon the man making the greatest contribution to the world's knowledge in geology and paleontology. While he was still an undergraduate at Cornell in 1875 he went to Brazil as a member of the imperial geological survey and since that time has made many trips to South America as the leader of scientific expeditions for the government of the United States and more frequently for the government of Brazil. As a result of his South American experiences he is the author not only of many books and scientific papers, but of a Portuguese grammar as well. Dr. Branner has been professor of geology at Stanford since the opening of the university and since 1899 has been vice president.

Good Business Service

"Build Service and You Build Business."

Are your telephone facilities adequate for the rendering of prompt, efficient service to your customers who do their shopping *by Telephone?*

Unknown to you, your line may frequently be reported "busy" when your customers call you, and if it is difficult for them to reach you promptly, they *may* place their orders elsewhere.

Why not ask our nearest Commercial Office to tell you how many times your line was reported "busy" last month? *Assure yourself* that your service to your telephone customers is of the kind that builds business.

Just Telephone, Call or Write

NEW YORK TELEPHONE CO.

B—18

A. E. WILSON, Local Commercial Manager.

109 East Fourth Street, Plainfield, N. J.

J. P. S.

HIGH CUT STORM SHOE FOR BOYS

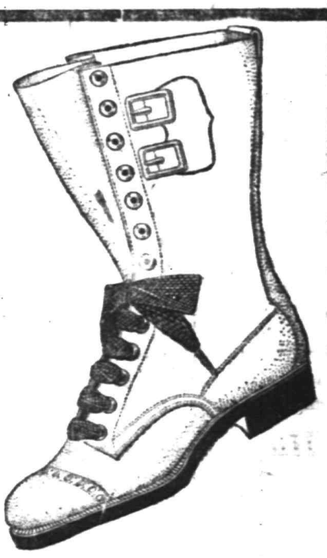

Every boy that sees these shoes will want a pair. Made of the best oil grain leather, high tops with buckle at top, rawhide laces and double toe caps. Tan or black. They will wear like iron. Buy the boy a pair now, while they last at this price.

Little Men's sizes 8 to 13½ 2.00

2.50 Larger Boys', sizes 1 to 6.

Men's Sizes $3.75

FOOT-WEAR FOR THE FAMILY

Stuart's SHOE SHOP

215 WEST FRONT ST. Just across from Proctor's

We Give and Redeem Surety Coupons

TRADE MARK PAMOS CRAFT

PAMOS MOSAICS

TRADE MARK PAMOS CRAFT

For Home Circle Pleasure

Here is something that will bring no end of pleasure into your home circle. Pamos Mosaics are a delightful pastime for everybody. Old and young become at once deeply interested. The further they go, the keener the interest becomes.

Pamos Mosaics appeal strongly to that instinct we all have to "make something." When they are finished, they are objects of real artistic merit. There is not a room which will not be improved by a few Pamos Mosaics on the mantel-shelf or wall.

A New Kind of Easy Art Work

Beautiful results are accomplished by the Pamos-Crafter. These results are accomplished in the easiest way imaginable. Pamos makes artists of us all. Absolutely no artistic ability is necessary to produce perfect results with Pamos. There is nothing to draw, nothing to trace, nothing to color. Scissors and paste are all you need. The construction of Pamos Mosaics is so simple and so easy that you marvel at the results accomplished.

Pamos Crafting is just starting in this community and it is going to be one of the most widely spread popular pastimes that we have ever known. You, who pride yourself upon keeping up to date, be a Pamos pioneer. Be the one to introduce it into your social set as a parlor amusement or a party pastime and see what a hit you will make with it.

The Children

THE LITTLE ONES go simply wild over Pamos. Even the little child of six or seven can accomplish great things with Pamos. It gives them many an hour's delight. It develops their eye for color and artistic design. It teaches many a valuable lesson. It is one of the greatest home amusements for children ever invented. Pamos will make your little ones happy. And you will be pleased to see them amusing themselves so much in such a wholesome manner.

USE THE COUPON

PAMOS MOSAICS COUPON

PAMOS CRAFT TRADE MARK

SEND IN THIS COUPON

You can get a complete Pamos Mosaic such as is sold regularly in the stores at 10c for only 5c if you bring this coupon to our office. Or we will mail a complete Pamos Mosaic to you if send us 6c and this coupon.

REGULAR 10c value for 5c

SAVE THIS COUPON IT IS VALUABLE

VERSATILITY IN THE ARMY.

Both Officers and Men Are Often Qualified For Other Professions.

General William H. Carter, U. S. A., who is in command of the troops on the Mexican border, can steer an aeroplane as well as guide an army. This is an illustration of the versatility which is so often met with in army officers and which is also to be found among the enlisted men.

There are few professions or trades that are not represented in the rank and file of the United States army. There are butchers, bakers, carpenters,

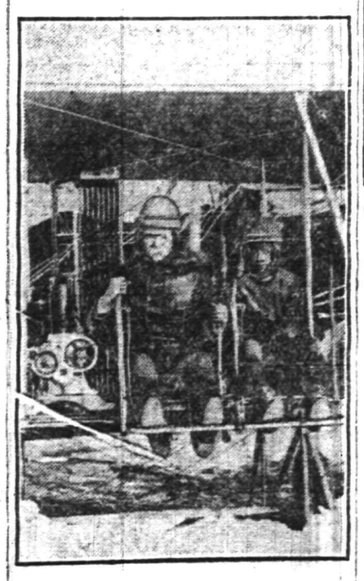

GENERAL CARTER AND LIEUTENANT MILLING READY FOR A FLIGHT.

bricklayers and electricians galore. Even college professors are sometimes to be found in the ranks as well as clerks and sometimes ministers. Some of them have entered the ranks in a spirit of adventure; some of them have gone "broke" in strange towns and have enlisted as a matter of need. Often it is some trouble—domestic or otherwise—that causes men to enlist. Once in the army it is difficult to break away. True, many serve their enlistment period and go out better equipped than ever to battle for bread, but to the majority, soldiering becomes a profession, and they stay with the army.

—No one will contend that a woman who does not read the ads is as well prepared to buy wisely and economically as one who does.

FURS FURS FURS

THIS IS THE OLD FUR SHOP OF SATISFACTION.

HAVE YOU EVER STOPPED TO CONSIDER

That this is the ONLY PERMANENT FUR SHOP IN PLAINFIELD? Seven years of honest dealings in one location is your guarantee that you will get a square deal, for the benefit of your pocketbook and for the sake of HONESTY. Don't be deceived by temporary SALE STORES, who stay just long enough to get rid of inferior furs.

NO MISREPRESENTATIONS HERE

Beware of Deception in Furs—Remember the Place.

Charles Kurtzman Furs of Quality 178 E. Front St.

Open Evenings—Repairing and Remodeling a Speciality.

FEARS MILITANTS, ORDERS CLOSING OF HADDON HALL.

DUKE OF RUTLAND.

For Breakfast

these crisp, sparkling mornings our Delicious Mocha and Java is the Right Coffee. It has the flavor and quality. Try it.

Prompt Deliveries.

W. W. Dunn
THE PARK GROCER
Duer Street and Lincoln Place.

FLOORS
Plain and Fancy
PARQUETRY
Refinishing Old Floors.
GEO. E. WATT
Tel. 333-W. 150 North Ave.

Hoagland's Express
FINE FURNITURE
MOVING
Office. 116 West Second St.
Telephone 883-W.

ADVERTISEMENTS
—FOR—
NEW YORK HERALD
WORLD, TIMES, SUN, JOURNAL,
TELEGRAM, AMERICAN,
BROOKLYN EAGLE, GLOBE
—AND—
NEWARK EVENING NEWS
RECEIVED AT
PLAINFIELD DAILY PRESS
AT REGULAR OFFICE RATES.

LOHRMAN'S Chocolate Shop
161 EAST FRONT STREET.
High Grade Chocolates, Candies, Ice Cream and Sodas. Mottoes, Favors and Ice Cream Forms for all occasions. Orders taken for Frozen Puddings, Glaces, Mousses, etc.

HODGE'S PHARMACY
Y. M. C. A. BUILDING.
BELLE MEAD SWEETS
Telephone 68.

Plainfield Daily Press

Published Daily except Sunday, by the PLAINFIELD PRESS COMPANY, 108 North Avenue.
Entered at the Plainfield, N. J., Post office as Second Class Mail Matter.

Leslie R. Fort and Ralph L. Morrow, Editors and Managers.

TELEPHONE PLAINFIELD 1200.
Private Branch Exchange connecting all departments.

Two cents a copy. Ten cents a week. $5.00 a year in advance. Delivered by carrier or by mail. No extra charge for papers mailed to points in the U. S. and Canada.
Any subscriber failing to receive a single issue will confer a favor by notifying the business office.
Advertising rates mailed on application.
Copy for change of Advertisements to ensure change for same day must be at the office by 9:00 a. m.

NOVEMBER 17TH IN HISTORY.

1732—Gen. James Oglethorpe sailed from England to found a colony in Georgia.
1755—Louis XVIII. of France born. Died Sept. 16, 1815.
1812—William Warren, famous actor, born in Philadelphia. Died in Boston, Sept. 12, 1888.
1813—Holland restored to the House of Orange, and Belgium annexed to its dominions.
1858—Robert Owen, known as the founder of Socialism, died in England. Born in Wales, May 14, 1771.
1866—Union of Vancouver Island and British Columbia proclaimed.
1869—Suez Canal formally opened with brilliant ceremonies.
1886—Chester A. Arthur, twenty-first President of the U. S., died in New York city. Born in Fairfield, Vt., Oct. 5, 1830.
1898—Timothy Dwight resigned the presidency of Yale University.

Plainfield, N. J., November 17, 1913.

FOR THE BUSINESS MEN.

The Plainfield Business Men's Association, formally started on its career on Friday night, should prove of inestimable value to the merchants and business men generally. The need for such an organization has been felt for a long time. While there are several civic bodies devoted to the welfare of the community at large, since the old Merchants' Association was merged into the Chamber of Commerce there has been none having for its object the mutual interests of the storekeepers.

It seems that one of the major purposes of this newly-formed association is to protect the merchant from being mulcted by useless advertising and from being compelled as it were to contribute to all sorts of things from which he derives no benefit. This abuse has grown to alarming proportions and only through organized effort can it be abated. Not only is the merchant asked to donate some of his wares to fairs, bazaars and the like, but he is asked to go down in his pocket and help some given undertaking by advertising in a program or pamphlet. Everyone knows this sort of advertising is simply throwing so much money away. Even the person soliciting it is fully aware of that fact. But the "club" is held over the head of the merchant; if he refuses he may lose trade for as a rule some good customer is sent to "work" him for the "adv." The whole thing, however practised, is a hold-up pure and simple.

The Business Men's Association has a mission to fill. It is needed in the community. With the right sort of men directing its efforts, and a glance over the list of those on the role shows that it is fortunate in that respect, the organization will be of real service.

Brander Matthews is in grave danger. Why, do you know he has had the impertinence to mention four women as eligible to the "Immortals" and he has ignored both Dr. Anna Shaw and the former Inez Milholland. The mean thing.

Will the American Associatian for the Study of Infant Mortality, in session at Washington, take up the pathetic case of the young Bull Moose party?—Boston Transcript.

Entirely unnecessary; it's an eugenic child.

We wish to acknowledge with sincere appreciation the generous comment of our contemporary, the Courier-News, to our "Do It For Plainfield" special edition.

In the Mexican situation, the President may be able to bluff Mr. Huerta, but when it comes to the high cost of living problem he can't intimidate Mrs. Hen.

Acting Governor Taylor finds that he is being put to the test in more ways than one for just now he is undergoing an examination for counselor's papers.

Whatever helps Plainfield, helps you and you should help it. Make it a point to see the poultry show some day this week.

The hen can't be indicted as a grafter for she doesn't get any part of the rake-off.

Charles Murphy must have tipped Yale off that it was a bad day for tigers.

It will soon be time for the Good Fellows to reorganize their army.

"Do It For Plainfield" every day in the year.

KIND WORDS.

(Plainfield Courier-News).

Yesterday's issue of the Daily Press was a forty-eight page paper, containing much of interest concerning the city and its mercantile affairs. We congratulate the editors upon the literary style and general typographical excellence of the issue. This issue is the kind that Plainfielders will send to their friends in other places. Business men will circulate it widely, and the slogan used in collecting matter for the edition, "Do it for Plainfield," *indicates that the Daily Press made* a worthy effort to live up to its ambitions.

(Newark Sunday Call.)

A special edition of the Plainfield Daily Press was issued on Friday. It contains forty-eight pages and in addition to the news of the day, accurately and pleasantly detailed, the issue contains many pages, printed on fine calendered paper describing Plainfield as "the Queen City of New Jersey," with many portraits and views; a reduced fac-simile of the first issue of the Daily Press of May 10, 1887; the industries and business interests of the city; its churches and synagogues. It is an issue that reflects much credit on its editors and proprietors. Leslie R. Fort is the manager.

(Camden Post Telegram.)

Under date of yesterday the Plainfield Press published an industrial edition of 48 pages, 32 pages being printed on calendered paper, illustrated with half-tone cuts showing the principal buildings and leading officials and business men of the town, and containing interesting "write ups"—historical, biographical, business. Under the management of Leslie R. Fort and Ralph L. Morrow the Press has taken on metropolitan airs, is serving its growing constituency better than ever and the industrial edition furnishes evidence that its value as an advertising medium is appreciated by the progressive Plainfielders.

(Orange Chronicle).

In yesterday's regular edition of the Plainfield Daily Press was included a thirty-two page historical and trade supplement, calculated to boost Plainfield, "the city of opportunity," and its numerous and diverse industries. It is profusely illustrated, the pictures being accompanied with appropriate text and business write-ups. It is an exceedingly attractive number and reflects credit on all departments of the Daily Press organization, of which Mr. Leslie R. Fort, formerly of East Orange, is the manager.

(FROM REV. E. V. STEVENSON.)

"Grace Church Parish House,
"Plainfield, N. J., Nov. 17, 1913.
"Editors, Plainfield Daily Press:

"If not too late, may I add my congratulations to others upon your latest achievement in the publication of "An Industrial Number of the Daily Press."

"Both in method and matter this publication has proven you capable of a highly creditable effort in journalism. It should be of value to Plainfield and do justice to your enterprise.

"Very truly yours,
"E. VICARS STEVENSON."

CHURCH SOCIETY FAIR NETTED CHAPEL $45

The sale held at Warren chapel, Saturday afternoon, under the auspices of the Missionary and Aid Society, was a success, the sum of $45 being the net profit. There was offered for sale cake, candy, bread, pies, baked beans and potato salad and the entire supply was disposed of by the women. The proceeds will go toward a fund with which to purchase a new piano for the Sunday school.

Mrs. George Hoagland was chairman of the delicatessen committee; Mrs. J. W. Gavett was in charge of the cake committee, Mrs. J. H. Higgins was in charge of the pie committee, Mrs. William Newmiller was at the bread table and Mrs. John Green was in charge of the candy table. They were all assisted by members of the society.

"AT HOME" AND EXHIBITION.

Rev. and Mrs. J. O. Mc Kelvey will give their "at home" at Warren chapel on Thursday evening, at which time there will be exhibited the articles which are to be sent to a mission school in North Carolina. Donations will also be received at that time for the missionary box.

—Advertise in the Daily Press.

CHURCH ALONE CAN SOLVE THE PROBLEM

Dr. Wood Says Prohibition Party and Anti-Saloon League Are Profitless.

Stating that the liquor question will never be solved by organizations outside of the church, Rev. Dr. Hervey Wood, secretary of the Temperance Committee of the Baptist Conference of North America, speaking yesterday morning at the Park Avenue Baptist church, rebuked the Prohibition Party and the Anti-Saloon League, as worthless organizations spending enormous sums of money and accomplishing little good. He asserted that the latter body spent from $20,000 to $50,000 each year in New Jersey, and that despite the organized effort against the drink evil, no effective law had ever been passed through its influence or effort.

The various denominations throughout New Jersey and New York, have appointed a temporary committee which is noting legislative proceedings in Albany and Trenton, and endeavoring to have laws passed dealing with the liquor problem.

SOUTH PLAINFIELD FAIR NETTED FIREMEN $750

The three days fair and dance held last Thursday, Friday and Saturday by the Middlesex Volunteer Fire Co., of South Plainfield, netted that organization over $750. One of the features was a voting contest to determine the most popular fireman in the company, and the honor was accorded Chief William Hamilton, who had 150 ballots cast in his favor. Assistant Foreman John Thornton ran second with 95: President P. F. Kaine received 76, and M. Saverd and H. J. Manning ran fourth and fifth with 60 and 66 votes, respectively.

During the affair dancing afforded the chief amusement for the crowds that attended.

GEO. E. COWLING FORCED INTO BANKRUPTCY NOW

Trenton, Nov. 17.—George E. Cowling, who at one time conducted a wholesale confectionary store at 208 Watchung avenue, Plainfield, and who went out of business several weeks ago, was today made the defendant in bankruptcy proceedings in the United States District Court by more than a dozen creditors, including the largest chocolate and candy companies in the country.

The complainants petitioned the court to wind up Cowling's business in order to preserve their claims. The liabilities are scheduled at $4,500 and the assets at $1,500.

Maish Laminated Cotton Down Comforts

Doctor's, Surgeons and Health Specialists throughout the world all agree that "Sound Sleep in cold fresh air saves more lives than science." Just as essential, however, is a warm covering, the lighter in weight the better. Just so it is warm. We direct special attention to our plendid showing of the famous "Maish" Comforts, which are filled with light fluffy cotton down. In between the fibres of the downy filling are tiny air cells that keep the warmth of the body in and the cold air out.

MAISH COMFORTS—Silkoline covered, quilted and tied **2.98**

MAISH COMFORTS—With fancy figured center and 10-inch satine border **4.25**

MAISH COMFORTS—Silkoline covered in light and dark floral effects **3.50**

MAISH COMFORTS—Covered with extra quality, fancy figured satine **4.50**

We are also showing a splendid line of Comforts of other makes at prices ranging from ..... **$1.75 to $5.98**

EVERY STEP YOU TAKE

in your new Gown displays your footwear. They must be fashionable and well fitting. We pride ourselves on the new models we are showing for street or dress wear and guarantee a perfect fit. We direct special attention to the models we are offering from **$3.00 to $5.00.**

UNDERWEAR FOR MEN

Complete Fall and Winter stocks are now being snown. Light, medium and heavy weights in Cotton; Part Wool and All Wool. All the best makes are represented in the splendid showing. Come here expecting to get a better garment for the price you usually pay.

VISIT OUR SHOE DEPT.

Woodhull & Martin Co.

VISIT OUR BAKERY DEPT.

The Store that gives you 5 per cent. Profit Sharing Coupons.

HOPE EXPECTED HEIR OF TSAR IS A BOY.

HIS IMPERIAL MAJESTY THE TSAREVITCH

News of the expected addition to the Russian imperial family has reached the British court and is regarded as of the highest importance in view of the invalidism of the Tsar's only son.

The Tsaritza for some months past has been living in retirement in the imperial home at Livadia. It is officially declared her health is excellent. The new arrival, expected shortly, it is earnestly hoped will be a boy.

MRS. GOODWIN'S FUNERAL TO TAKE PLACE TONIGHT

The funeral of Mrs. Elizabeth V. L. Goodwin, aged 75 years, wife of John Goodwin, who died on Saturday at her home, 105 Manning avenue, after a lingering illness, will be held at 8 o'clock this evening at the late home, and another service will be held at 2 o'clock tomorrow afternoon at the Reformed church, Middlebush, at which place the burial will take place.

Mrs. Goodwin had been a resident of the borough for many years, but owing to infirmities of advancing years and complications, she was not able to leave the house. She is survived by her husband and a daughter, Mrs. Schultheis, of Union Hill, and a son, Fred Goodwin, of Bloomfield.

MRS. ALMA RANDOLPH PASSED AWAY TODAY

Octogenerian Succumbs at Home of Her Daughter, Mrs. C. Frank French.

Mrs. Alma C. Randolph, aged 80 years, widow of Henry Clay Randolph, died this morning at the home of her daughter, Mrs. C. Frank French, 25 Washington avenue, the borough. She had been ill for the past three years and of late had failed quite rapidly.

Mrs. Randolph was born at Chester, Morris county, and was the daughter of Mr. and Mrs. Stephen O. Horton. She came to North Plainfield when a girl with her parents and lived for a time on Somerset street in the house now occupied and owned by Dr. A. H. Dundon. She afterward married Henry Clay Randolph and lived on an extensive farm on Rahway road until about twelve years ago, when she and her husband removed to Plainfield, Mr. Randolph's health failing. He died shortly afterward.

Mrs. Randolph was a member of the Crescent Avenue Presbyterian church. She survived by one daughter, Mrs. C. Frank French, a sister, Mrs. Emily H. Cory, of Jackson avenue, the borough, and two grandsons, Elmer and Lawrence French. The funeral will be held at the late home, Thursday afternoon at 2:30 o'clock. Rev. J. Y. Broek, of Trinity Reformed church, will officiate, assisted by Rev. Dr. J. S. Zelie. The burial will be in Hillside cemetery.

MRS. MARY CLARK DIES AFTER BRIEF ILLNESS

Mrs. Mary Clark, aged 47 years, wife of J. Ernest Clark, died Saturday night at her home in Scotch Plains, following an illness of three days. Death was caused by a cerebral hemorrhage. Mrs. Clark had lived in Scotch Plains practically all her life and was widely known in that vicinity. She was a life-long member of the Methodist church at Scotch Plains.

There survives a husband and six children, three daughters and three sons. The funeral will be held at the late home tomorrow afternoon at 2 o'clock. Dr. H. K. Carroll, the pastor, will officiate and the burial will be in the cemetery at Scotch Plains.

FOR THE WOMEN

Plainfield Local, National Association of Stationery Engineers, gave a "ladies' night" entertainment at its rooms, 109 Park avenue, Friday evening, it being the first affair of the kind arranged by the association. The entertainment comprised vocal selections by Elmer D. Cutting and William Smith, after which refreshments were served and a social hour enjoyed.

—J. Purvis, Lincoln, supplies the Daily Press each night to regular and transient subscribers.

TRUSSES
NEW FITTING ROOM
Elastic Hosiery, Supporters, Braces, KNEE CAPS, ANKLETS, Etc.
William M. Walsh
North and Watchung Avenues, Plainfield, N. J. 'Phone 458.
OPP. DEPOT.

YESTERDAY'S LOCAL WEATHER.

8 a. m. temperature	37
8 p. m. temperature	38
Maximum temperature	40
Minimum temperature	35
Mean temperature	38
Normal temperature	42
Precipitation	0.80

—Advertise in the Daily Press.

Headquarters for
GIBSON'S
RYE
E. C. WESCOTT.
115 East Front Street.

FAULTLESS NATURAL NURSERS

The scientifically correct nursing bottle. Natural shape nipple that is collapse-proof. Wide mouth bottle, very sanitary. Holds 8 ounces and has measuring guage —complete 25c nipples, each 15c

SCHREINER BROS.
Prescription Druggists.
PARK AVE., COR. SECOND ST.

Positive Safeguard for Valuables

Anyone who carries a life insurance or fire insurance policy, who has stocks, bonds, deeds, mortgages, leases, savings bank books or other valuables, should see that they are protected against fire and burglars. You are protected against loss when you place them in a Safe Deposit Box of our Fire and Burglar Proof Vault.

Safe Deposit Boxes for rent
$3.00 AND UP PER YEAR

ORGANIZED 1875.

3% Interest Paid on Daily Balances of $500 and over, subject to check
4% Interest paid on Savings Accounts.

CITY NATIONAL BANK
PLAINFIELD. N. J.

Capital $150,000.00 Surplus and Profits $300,000.00 (all earned)
Deposits $2,800,000.00

SHERIFF'S SALE—In Chancery of New Jersey. Between William T. Pelletier, complainant, and Hallie W. Meeker, et al, defendants. Fi. fa. for sale of mortgaged premises.

By virtue of the above-stated writ of fieri facias to me directed I shall expose for sale by public vendue, at the sheriff's office in the Courthouse, in the city of Elizabeth, N. J., on

WEDNESDAY, THE TENTH DAY OF DECEMBER, A. D. 1913,

at two o'clock in the afternoon of said day, all the following tracts or parcels of land and premises hereinafter particularly described, situate, lying and being in the city of Plainfield, in the county of Union and State of New Jersey.

First Tract—Beginning at a point in the easterly side of Franklin place, distant two hundred and fourteen feet and five-tenths of a foot (214.5) in a course of north two degrees and fifty minutes east from the northerly side of Broadway; thence along said easterly side of Franklin place north two degrees and fifty minutes east seventy (70) feet to a point; thence south eighty-seven degrees and ten minutes east at right angles with said Franklin place two hundred and fifty-six feet and forty-six hundredths of a foot (256.46) to a point; thence south fourteen degrees and seven minutes east seventy-three feet and eighteen hundreds of a foot (73.18) to a point; thence north eighty-seven degrees and ten minutes west two hundred and seventy-seven and fifty-nine one-hundredths of a foot (277.59) to a point on the easterly side of Franklin place and the place of beginning.

Being known as part of lots six (6) and seven (7) in plot two (2), as laid down on a certain map made by D. D. Rogers, C. E. and Sur., &c., and filed as map No. 132.

Second Tract—Beginning at a point, being the rear corner of land owned by F. Pelletier, said point being distant two hundred and seventy-seven and fifty-nine one-hundreds (277.59) feet in a course of south eighty-seven degrees and ten minutes east from the easterly side of Franklin place as now laid out and opened; thence running in a magnetic course of north fourteen degrees west along Pelletier's line and parallel with Job Male's west line a distance of seventy-three feet and eighteen one-hundredths (73.18) feet to a point, being the easterly corner of lot owned by Samuel Huntington; thence south eighty-seven degrees and ten minutes east and parallel with Broadway a distance of seventy-eight (78) feet, more or less, to a point in line of land owned by Job Male; thence along his line south fourteen degrees east and parallel with first-mentioned line a distance of seventy-three feet and eighteen one-hundredths (73.18) feet to a point; thence north eighty-seven degrees and ten minutes west and parallel with Broadway a distance of seventy-eight (78) feet, more or less, to the place of beginning.

Being known as portion of lots six (6) and seven (7) in plot two (2), as laid down on a certain map made by D. D. Rogers, C. E. and Sur., and entitled, "Map of Villa Sites and Building Lots in the City of Plainfield, N. J." Map dated October 14, 1873, and filed in Union county clerk's office in Box 132.

Being the same premises conveyed to the said party of the first part by Florentine Pelletier and wife, by deed bearing even date herewith, and this mortgage is given to secure a portion of the purchase money in said deed expressed.

The above premises are sold subject to the sale for past due taxes amounting to one hundred and thirty-eight dollars and ninety-three cents ($138.93) and interest and costs and to taxes and assessments for 1913, if any.

WILLIAM H. WRIGHT, Sheriff.
JOHN H. VAN WINKLE & SON, Sol'rs.
11 17 4-m EDJ&PDP Fees, $29.58

SHERIFF'S SALE—In Chancery of New Jersey. Between Mary Pope Fritschy, complainant, and Frank L. C. Martin, et al, defendants. Fi. fa. for sale of mortgaged premises.

By virtue of the above-stated writ of fieri facias to me directed I shall expose for sale by public vendue, at the sheriff's office in the Courthouse, in the city of Elizabeth, N. J., on

WEDNESDAY, THE TENTH DAY OF DECEMBER, A. D. 1913,

at two o'clock in the afternoon of said day, all that certain tract or parcel of land and premises, hereinafter particularly described, situate, lying and being in the city of Plainfield, in the county of Union and State of New Jersey.

Beginning at a point in the northeasterly side line of Park avenue, distant in a southeasterly course sixty-six (66) feet from a point at the intersection of the northeasterly side line of Park avenue with the southeasterly side of East Fifth street, and is the southerly corner of other land of Frank A. Pope; thence running along his line in a course of north forty-nine degrees and twenty-two minutes east (N. 49° 22' E.) one hundred and twenty-five and thirty-six one-hundredths (125.36) feet to an iron bar in line of other land of Frank A. Pope; thence running in a course of south forty-four degrees and thirty-three minutes east (S. 44° 33' E.) sixty-seven and five-tenths (67.5) feet to an iron bar and corner in said line and corner of land conveyed to James C. and Howard A. Pope, thence running along that line in a course of south forty-nine degrees and twenty-two minutes west (S. 49° 22' W.) one hundred and twenty-five and thirty-nine one-hundreds (125.39) feet to an iron bar in the northeasterly side line of Park avenue, thence running along the northeasterly side line of Park avenue in a course of north forty-four degrees and thirty minutes west (N. 44° 30' W.) sixty-seven and five-tenths (67.5) feet to a point opposite an iron bar and corner of Frank A. Pope's land, the point of beginning. Together with the land in front of the same to the middle of Park avenue to be used as a public street.

WILLIAM H. WRIGHT, Sheriff.
WILLIAM A. CODDINGTON, Sol'r.
11 17 4-m EDJ&PDP Fees, $17.68

SHERIFF'S SALE—In Chancery of New Jersey. Between Catherine S. Nevius, complainant, and John H. Rogan, et al., extrs., et al., defendants. Fi. fa. for sale of mortgaged premises.

By virtue of the above-stated writ of fieri facias to me directed I shall expose for sale by public vendue, at the sheriff's office in the Courthouse, in the city of Elizabeth, N. J., on

WEDNESDAY, THE TENTH DAY OF DECEMBER, A. D. 1913,

at two o'clock in the afternoon of said day, all that certain parcel of lands and premises, situate, lying and being in the city of Plainfield, in the county of Union and State of New Jersey.

Beginning at a point in the westerly side line of Arlington avenue, distant two hundred and forty (240) feet northerly from the intersection of the westerly side line of Arlington avenue with the northerly side line of Laramie road; and running from thence westerly and parallel with Laramie road, seventy-seven (77) feet; thence northerly, parallel with Arlington avenue forty (40) feet; thence easterly, parallel with Laramie road, seventy-seven (77) feet to a point in the westerly side line of Arlington avenue; thence southerly along the westerly side line of Arlington avenue forty (40) feet to the point and place of beginning. Together with the land in front of the same to the centre of Arlington avenue, subject to the easement of the public therein as a public highway. Being known and designated as lot No. 23, on map entitled, "Map of Arlington avenue lots, owned by Ira L. DeRue and Alvah W. VenEyck, Laramie Park, Plainfield, New Jersey, December, 1907. F. J. Hubbard, civil engineer."

Together with all buildings and improvements erected and to be erected on said land, and being part of the same property conveyed to Daniel J. Devoe by deed of Augustus L. Hayes, widower, date March 6, 1911, and to be recorded in the Union county register's office.

WILLIAM H. WRIGHT, Sheriff.
CODINGTON & BLATZ, Sol'rs.
1 17 4-m EDJ—PDP Fees, $16.66

O. A. R. GARAGE
915-917 South Avenue.
Carbon removed by Oxygen method—$3 for 4 cylinder, $4 for 6 cylinder.
Sole agents for Symplex Gas Savers—positively gives more power, speed and rises 25 to 50% saving.
GUARANTEED REPAIRS

RITZ Inc.
BABCOCK BUILDING
CANDIES, ICE CREAM
DAINTY LUNCH

WILSON DISCREDITS ALARMING REPORTS

Has Not Recalled O'Shaughnessy and Lind is Not Aboard Battleship.

(By Telegraph to the Daily Press.)

Washington, Nov. 17.—President Wilson has not directed the recall of Charge de'Affairs O'Shaughnessy at Mexico City and knows nothing about the report that he has been handed his passports. President Wilson doubts the story that Envoy John Lind has gone aboard a United States battleship. No offer of mediation has been made to General Carranza. The administration had no announcement to make this morning of any definite step in the Mexican situation.

It is evident that it is the purpose of the United States Government to let matters drift for the present, and to put the responsibility for the future upon Provisional President Huerta.

New York, Nov. 17.—Although the Mexican situation takes a new turn nearly every day, chiefly because of the attitude of President Huerta and General Carranza, thereby postponing the long expected break, those who are following the developments most closely and who are intimately acquainted with the Mexican people believe that developments of the greatest importance must now come within the next few days. Those who entertain this opinion are not saying, however, that shortly thereafter satisfactory conditions will prevail in Mexico. On the contrary they are confident that some time will be required to restore and establish peace and order.

"BAD BILL" DAHLEN GIVEN UNCONDITIONAL RELEASE

(By Telegraph to The Daily Press.)

New York, Nov. 17.—William Dahlen, manager of the Brooklyn baseball team, has been unconditionally released by Chas. K. Ebbets, No successor has been named. Mr. Ebbets said that he tried to persuade Dahlen to remain with the team, but the manager had determined to quit baseball. Shortstop Bob Fisher has been sold to the Toronto club.

FAREWELL RECEPTION.

Edward Venga, who has been the director for the Italian Dramatic Society of Plainfield, was given a farewell reception at the home of Edward Phillipo on Watchung avenue, Friday night, prior to his sailing on Saturday for his old home in Italy, where he will spend the winter. The evening was spent in an informal social way, during which there were vocal and instrumental selections and refreshments were served.

HE TOOK THE PLEDGE.

Harry Malleson, 32 years old, of 150 East Second street, after being arrested Saturday night on a charge of intoxication, complained of pains in his side. City Physician Norman W. Currie was summoned and found that one of the man's ribs was broken. Malleson sustained the injury by a fall against the curb stone in Park avenue. Arraigned this morning before City Judge DeMeza he took the pledge and sentence was suspended.

CHANGE IN SCHEDULE.

E. C. Ostlin, physical director of the local Y. M. C. A., has announced that the younger boys' class composed of members between the ages of 12 and 14 years will hereafter meet Friday afternoons instead of Saturday mornings. This has been necessitated by the large squad of old boys attending the Saturday morning sessions.

Y. M. H. A. ENTERTAINMENT.

Guests from Newark, Elizabeth, Jersey City, North Plainfield, Somerville, Bound Brook and Perth Amboy, as well as this city, enjoyed a card party last night under the auspices of the Y. M. H. A. Dancing concluded the evening's entertainment.

LAWSON PURDY TO SPEAK.

Lawson Purdy, president of the New York City Tax Commission, will speak before the Plainfield Board of Trade tomorrow night, on the subject of "Taxation." The meeting will be held in Exempt Firemen's Hall, 109 Park avenue.

KORNLIMO CHORAL CLASS.

The Kornlimo Choral Class will meet in the chapel of the First Presbyterian church tomorrow evening at 8 o'clock. The membership is constantly increasing and excellent progress is being made with the rehearsals.

SENTENCES SUSPENDED.

Aaron Reed and Denny Murray, of Fritz place, arraigned this morning before Recorder Gano in the borough court, on charges of intoxication, were released on suspended sentences.

CREDIT ASSO. MEETING.

The Business Men's Credit Association will meet on the top floor of the Frost building on Park avenue at 8 o'clock tonight, when matters of importance will be considered.

—Advertise in the Daily Press. It

Rapid Political Rise In New York State Of Present Executives

THE new governor of New York state and the lieutenant governor are quite young men when the importance of their respective offices is taken into consideration. They were both poor boys, who made their own way in the world and made it steadily and quickly.

Martin H. Glynn is physically and temperamentally the direct opposite of Mr. Sulzer. Of small stature, with twinkling eyes, a good natured face and a well developed sense of humor, he is utterly lacking in all bombastic qualities.

Martin H. Glynn was born forty-two years ago in the town of Kinderhook, in Columbia county, near the homesteads of Martin Van Buren and Samuel J. Tilden. He was educated in the public schools of his native town and as a youth was employed as an assistant bookkeeper in a cotton mill, where he earned sufficient money to defray the cost of his college education. In 1890 he entered Fordham university and was graduated at the head of his class in 1894.

For a time Mr. Glynn chose journalism for his life work. He joined the staff of the Times-Union in Albany and advanced in a few years to the post of managing editor. In the meantime he had devoted himself to the study of law and was admitted to the bar in 1897. By reason of his forceful editorials and speeches the young editor had become a figure in politics in Albany and had acquired considerable prominence in the councils of the Democratic party. In 1898 he was nominated and elected to congress, where he served two terms and made

© 1913, by American Press Association.

GOVERNOR GLYNN (ABOVE) AND LIEUTENANT GOVERNOR WAGNER.

an enviable record. During his service in congress he was the youngest member of the house.

In 1906 both the Democratic and Independence league conventions nominated Mr. Glynn for state comptroller, and he was elected with all of his running mates except William Randolph Hearst, who headed the bipartisan ticket. His administration as comptroller won the warm commendation of Governor Charles E. Hughes. He divorced politics from the administration of his office and was especially active in searching out individuals and corporations that were evading their taxes and compelling them to pay up.

At the Syracuse convention last fall when he was nominated for lieutenant governor Mr. Glynn was seriously considered as a candidate for governor.

Robert F. Wagner, who has been president pro tem. of the senate and now becomes lieutenant governor, represents the Sixteenth district. He was born in Germany on June 8, 1877, and came to this country when he was eight years old. He attended the public schools in New York until 1893 and sold papers in the streets. He was graduated from the College of the City of New York in 1898. Then he went to the New York Law school, from which he was graduated in 1900. He was admitted to the bar the same year.

Mr. Wagner served in the assembly in 1905 and was renominated in 1906. He received 6,510 votes that year to 2,165 cast for his opponent. He was elected again in 1907 by a good majority. He was elected to the state senate in 1908 and served on several important committees. He was reelected for every term since and was twice elected by the Democrats as president pro tem. of the senate and then became Democratic leader of that body.

—It is wiser to know what a thing ought to cost before buying it; and ad-readers usually do know this.

NETHERWOOD HOTEL AS A LOCAL ASSET

Editors, Plainfield Daily Press:

I notice in the paper some time ago that the value of the Netherwood Hotel property was being aired in court at Elizabeth. I heard on good authority that according to the views of different business men as to value under oath was from $150,000 down to $14,500. Some difference! I believe all our real estate dealers valued it at about $80,000. I ask myself, What is the matter here in Plainfield when such a valuable piece of property is sold for taxes? Can it be rectified Would other towns near New York allow such an ideal hotel to be torn down? I answer, No!

How many residents living here now first saw Plainfield when at the Netherwood Hotel? How many could be induced to locate here if they could be drawn to the hotel in some way and sit on the front piazza and get a view of the nicest little city in the United States. The view from that point is the finest anywhere near New York. Suppose they should motor over Belvidere avenue! I think quite a number would be so taken with the view and the good air that they would want to come again; possibly buy one of the empty houses along the avenue, or possibly build one. Several years ago I was out on Long Island with some New York real estate men who were trying to sell lots on what looked to me to be good farming land but for town lots it had no value. Among the crowd was one man who was just going to buy a lot or two. I got next to him. I gave him a nudge. Got him to one side and told him not to pay anything down until he saw a certain town over in New Jersey. I got him out here the next Sunday. One of our leading real estate men took him around the town, and over Belvidere avenue. I asked him what he thought of the town. He said he had been over a good part of Europe and quite some in the United States, but he had never seen such a beautiful place in all his travels.

That's what one man thinks. There are others who would think the same way. According to my way of thinking, the best way to help Plainfield real estate is to get people to motor out from New York and surrounding towns to the Netherwood Hotel. There never was a better time than now. Automobiles have revolutionized the mode of travel. Have signs like other hotels do. Say, in Newark have one in a conspicuous place where automobilists can see it. Have on it "18 miles to Netherwood Hotel, Plainfield—good accomodations for automobile parties," etc. Some up in the Bronx read so many miles via Lackawanna ferry at 23d street; some in New Rochelle, some in Mt. Vernon, Bronxville, Tuccahoe and Yonkers. They are all along the Boston Post road, where there is lots of travel.

I have been asked several times in New York, "What's the matter with Plainfield?" The answer to that is, "It is not advertised." See Westfield in the past three or four years how it has built up. The cause of the boom was advertising Every elevated station and I think every subway station had Westfield advertisements. How much better place Plainfield is for everything, if people outside only knew it was on the map. Almost anywhere in town there is a good gravel bottom to start the foundation on for any ordinary building—natural drainage. Supposing Westfield had that gravel bottom, it would be noised about from one end of the State to the other. Years ago people used to rent furnished houses here for the summer. Doctors use to send people here to get some of our good air. Nothing doing in that line now. No better equipped railroad goes out of New York than the Jersey Central. No strap-hangers and no under-ground system (people will be under-ground long enough if they only wait their turn). Everybody has a seat.

Advertise the hotel and the hotel will advertise Plainfield more than any other system of advertising that can be devised. I heard a prominent real estate owner say he would be one of six to buy the hotel if it could be got at a fair price, and incorporate a company and operate it. I think he meant business. Are there five other men of means in Plainfield who would go into such a deal? It has been demonstrated that the hotel can be run as a hotel, but not as a family boarding house. When the late John H. Breslin ran the business, I'm told by one who was there that sometimes on Saturday nights when people would come out from New York for week-ends, cots would have to be put in the halls to accommodate the guests. Then there were billiard tables, livery and a bar attached to the hotel. Why couldn't the same be done now if there was a garage attached instead of a livery? Just as many people would come out here in automobiles as they did with horses and coachmen. At that time, I'm told they employed forty or more waiters. Stages ran from the hotel to Plainfield's business section. Our merchants profited by it. Everything was booming. That's the time Plainfield got a big boost. Many of the guests liked the city; some bought houses, some built homes. Looks to me to be the best means of advertising Plainfield in the outside world that could be devised.

CHARLES H. HAND.

THE DAILY PRESS IN SOMERVILLE will be found on sale or delivered to any address every afternoon after 4:30 by Jacob Gernert, the Main street newsdealer and stationer.

GET A GREAT OVATION

(Continued from page 1.)

Plainfield; Mrs. West, Plainfield; Mrs. E. H. Mumford, Plainfield; Mrs. Oliver Ramsay, Perth Amboy; Miss Charlotte Munteld, South Amboy; Mrs. Veghte, Roselle; Miss Agnes Cole, Roselle; Miss Margery Cole, Roselle; Mrs. H. H. Stevens, Roselle; Dr. Mary D. Hussey, East Orange; Mrs. C. W. Fisk, East Orange; Mrs. Ludovico McGall, West Orange; Mrs. Horace Elmer, Cape May C. H.; Mrs. A. N. Wood, Cape May C. H.; Mrs. James Billington, Jersey City; Mrs. J. V. Z. Anthony, Jersey City; Miss Mary Stewart Cutting, Orange; Mrs. H. R. Reed, Leonia.

CHRISTIAN FIELD.

Rev. Dr. Philip B. Strong had charge of the Christian Endeavor Society meeting at the First Baptist church last evening at 7 o'clock.

Mrs. Rufus K. Case lead the W. C. T. U. meeting yesterday afternoon at 4 o'clock.

The quartet choir of the First Presbyterian church sang a harvest cantata by Garrett at the evening service, yesterday. Herbert J. Harold, organist, was in charge of the musical service.

The meeting of the Women's Foreign Missionary Society of the First M. E. church will be held in Vincent chapel tomorrow afternoon at 2:00 instead of 3:00 o'clock.

The monthly meeting of the Sunday school Board of the First M. E. church will be held in Vincent chapel tomorrow evening at 8 o'clock.

The meeting of the Junior Epworth League of the First M. E. church in Vincent chapel, Friday night, will be in the form of a Thanksgiving service, and on Saturday afternoon the members will meet at the home of the superintendent, Mrs. D. S. Dunavan, 333 East Front street, to complete preparation of the missionary box.

The Sunshine Mission Band of the Crescent Avenue church will meet in the church parlors this afternoon.

The November meeting of the Girls' Mission Club of the Congregational church will be held at the home of Mrs. Foster Updike, 1223 Lenox avenue, Wednesday afternoon at 3 o'clock.

The Junior Christian Endeavor Society of the Congregational church will hold its meeting Friday afternoon at 3:45 o'clock at The Seminary.

Handsome mahogany doors have replaced the old ones in the vestibule of the First Baptist church, and a glass partition has been placed just inside the auditorium.

The quartet choir of the First M. E. church will sing selections appropriate to Thanksgiving at the service on Sunday night, and Rev. Dr. C. M. Anderson, the pastor, will preach a Thanksgiving sermon.

On Sunday evening, November 30, the quartet choir of the First M. E. church will give the oratorio, "The Life Everlasting."

Mrs. G. F. White, Miss Anna Boice, Miss Laura J. Runyon, church managers for the Baptist Home for the Aged, will be at the First Baptist church today to receive donations for the Home.

The Women's Home Missionary Society of the First Baptist church will hold its next meeting on Tuesday, November 25, instead of this week.

The Ladies' Aid Society of St. Peter's Lutheran church, assisted by the Young People's Society, will hold a bazaar on the afternoons and evenings of Tuesday, Wednesday and Thursday of this week. The bazaar will be held in the Sunday-school rooms, Grove street and Mercer avenue.

The regular monthly meeting of the Missionary and Aid Society of Warren chapel will be held at the chapel Friday afternoon at 3 o'clock. There will be no executive committee meeting.

PERSONAL.

Mr. and Mrs. Augustus R. Fisk, of Wilburtha, near Trenton, were among the guests at the silver wedding anniversary celebration of Mr. and Mrs. Lewis G. Timpson, Friday night.

Charles L. Drake, of West Front street, is the owner of a fine new 1914 Studebaker touring car, purchased yesterday from the A. C. Thompson company.

William Leland, of West Fifth street, has returned from a three weeks' visit with relatives at Johnsonburg, Warren county.

Mr. and Mrs. Frederick McLeon, of West Seventh street, are visiting relatives in Baltimore.

CHIMNEY FIRE.

A defective water back in the stove of the house occupied by Philip Geiser, at 27 Elm place, this afternoon, filled the house with smoke and the family sent in a call from box No. 27. When the firemen arrived at the scene there was plenty of smoke but no fire and little damage resulted.

TO GIVE BIBLE TALK.

Mrs. P. Jeamby, of Cranford, will give a Bible talk tomorrow night at 7:45 at the German Reformed church, the subject of which will be "The Holy Spirit."

Corporation Notice.

Notice is hereby given that the following Ordinance has been introduced before the Common Council, read the second time and ordered engrossed preparatory to its third reading, and that it is the intention of the Council to adopt the same.

JAMES T. MacMURRAY,
City Clerk.

Plainfield, N. J., Nov. 3, 1913.

AN ORDINANCE

To Regulate the Use of Sewers in the City of Plainfield and the Making of Connections Therewith.

The Inhabitants of the City of Plainfield, by their Common Council, do enact as follows:

Section 1. The Committee on Sewers shall have the direction and control, subject to the orders of the Common Council, of all the sewers and house connections in the city, and of the construction, maintenance, repair and use of the same.

Sec. 2. No person shall make any connection with any sewer in the City of Plainfield, or open any manhole, lamphole or flush tank, or clean or repair any sewer connection, except with the written permit of the "Engineer in Charge of Sewers" or his authorized representative and no such permit shall be given to any applicant unless said applicant is properly registered at the office of the Department of Health as a Master or Foreman Plumber. The applicant for a permit shall at the time of making application, deposit with the City Treasurer or with the said Engineer (by him to be deposited with the City Treasurer), the sum of six dollars. If the street surface over the connection is maintained by the applicant in proper condition for a period of one year from date of laying the connection, five dollars of said deposit shall be returned to the applicant, but if the street surface over the connection should require repair during the year, and the plumber should neglect or refuse to make the necessary repairs within 24 hours after receiving notice to make such repairs, then the Engineer shall cause such repairs to be made, and the cost of the work done and materials used shall be deducted from the amount on deposit. One dollar of said deposit shall be considered to be the charge for the connection permit and for inspecting the work.

Where openings are made in brick or similar permanent pavements, an additional charge of three dollars and seventy-five cents ($3.75) shall be paid for each square yard of such pavement actually replaced by the City. This fee to be paid upon completion of the repair, when five dollars of the amount deposited in securing the permit will be returned to the plumber.

Sec. 3. No more than one building shall be connected with the sewer through one connection without a special permit from the Department of Health.

Sec. 4. No trap shall be placed on any connection between the sewer and the building. All sewer connections shall have free ventilation through the soil, waste and vent pipes of the building.

Sec. 5. No surface, underground or rain water shall be allowed to enter any sewer or house connection, and no vault or cesspool shall be connected with any sewer or house connection.

Sec. 6. No person shall permit any substance to flow into any house connection or sewer which shall injure said house connection or sewer or shall tend to form deposits or obstruct them.

Sec. 7. Every garage shall be provided with a properly constructed gasoline and oil separator to intercept the gasoline and prevent it from entering the sewer, the separator to be provided with a vent pipe to carry off the gasoline vapor.

Sec. 8. All stables, garages, ice cream factories, milk depots and similar establishments, where floor drains are to be connected with the city sewers, shall be provided with catch basins or sand traps to receive and retain all sand, dirt and other refuse which would tend to clog the house drain or sewer. The catch basin or sand trap shall be made water tight and the outlet pipe shall be turned down to a sufficient depth to prevent the sand or other refuse from being washed out into the sewer. The catch basin or sand trap shall have a cover which can be easily removed and the sand and refuse must be removed at sufficiently frequent intervals to keep the deposit below the bottom of the outlet pipe. The entire construction shall be made under the direction of the Plumbing Inspector of the Health Department

Sec. 9. All work done in making connections from buildings to sewers and all materials furnished therefor shall conform to all the requirements of the specifications annexed hereto and adopted herewith and entitled "Specifications for the Construction of Drains or Connections from Buildings to Sewers in the City of Plainfield, N. J."

Sec. 10. Any person or corporation violating any of the provisions of this Ordinance shall, upon conviction thereof be punished by a fine not exceeding twenty dollars, or imprisonment not exceeding ten days for each offense, or both such fine and imprisonment.

SPECIFICATIONS FOR THE CONSTRUCTION OF DRAINS OR CONNECTIONS FROM BUILDINGS TO SEWERS IN THE CITY OF PLAINFIELD, N. J.

Inspection.

The plumber shall leave notice at the office of the Engineer in charge of sewers, hereinafter called the Engineer, not later than 8:30 A. M. on the day in which any work is to be inspected during the forenoon of that day, and not later than 1:30 P. M. when the work is to be inspected in the afternoon. All work and materials shall be subjected to the inspection of the Engineer or his representative, and all improper work shall be reconstructed, and all materials which do not conform to the requirements of the specifications shall be removed from the work. In no case shall any work be covered until it has been inspected and approved by the Engineer or his representatives.

Location.

The proper location for the connection will be given at the time the permit is issued and no deviation from this location shall be made and no opening shall be cut into a sewer under any circumstances by plumbers or their employes without special permission from the Engineer or his authorized representative.

Precautions.

All excavations, piles of materials and other obstacles incident to the work must be protected with barricades and lights to prevent accidents. All ordinances relating to such precautions and safeguards must be observed by the plumber and his employees.

Excavation.

All macadam stone or other paving material removed in excavating the trenches shall be piled by itself, and after the completion of the work shall be relaid and the street left in as good condition as before being disturbed. In case the stone is wasted, or if the trenches settle, the plumber shall furnish new stone at his own expense.

Excavations shall be made in open trenches and no tunneling will be allowed except by permission of the Engineer

In each the ground in the bottom of the trench is soft or spongy, it shall be excavated to such increased depth as the Engineer may direct, and shall be refilled with gravel or other suitable material, thoroughly rammed.

Cast Iron Pipe.

House connections shall be constructed of four inch cast iron pipe, strong, tough and of sound even grain, weighing not less than 12 pounds per linear foot, and coated inside and outside with hot coal tar varnish.

Cement.

Only Portland cement of some standard brand of good reputation shall be used in the work. It shall conform to the requirements of the recent specifications of the American Society for Testing Materials.

Mortar.

Mortar, unless specially ordered by the Engineer, shall be composed of Portland Cement and sand in the proportion of one of cement to two and one-half of sand.

Sheeting and Shoring.

Sheeting and shoring shall be of sound material and of sufficient dimensions to properly and safely withstand the pressure from the sides of the trenches, and shall be used wherever, in the opinion of the Engineer, it is necessary.

Grade.

No connections with the sewers shall be laid with a less inclination than one quarter of an inch to the foot except by special permit at owners' risk.

Laying Cast Iron Pipe.

In laying the iron pipe, gaskets of clean, sound, hemp yarn, braided or twisted, and tightly driven, shall be used to pack the joints. The best quality of pure, soft lead, suitable for calking, shall be used, and the depth of lead shall not be less than one inch. Before running the lead the joints shall be carefully wiped out, and shall be run full at one pour. If the gasket becomes wet before time for pouring, it must be removed and dry oakum or jute inserted in its place. No calking shall be done except by competent and experienced men. In all cases the calking shall be toward the place of the gate and other points where the lead is likely to be porous. The joints shall be thoroughly calked and when finished, the lead shall be flush with the face of the socket and the joint shall be absolutely tight.

Pipes to Be Clean.

All earth and rubbish must be removed from the pipes before they are laid, and the open end of the pipe must be protected with a tight plug.

Pipes to Be Plugged.

When the pipe is laid into a building before the soil pipe is in position, the end of the house connection shall be closed with a cemented or leaded plug.

Refilling.

The lower part of the trenches shall be refilled with the best of the excavated material, and in refilling under and around the pipe, only fine material, free from stones, shall be used. No filling shall be done above the pipe until the material around it shall have been thoroughly tamped. The remaining portion of the trench shall be refilled in horizontal layers not exceeding nine inches in depth, each of which shall be well rammed. The plumber must see that the earth is not thrown into the trench faster than it can be distributed and properly rammed, and in filling, the number of men ramming shall not be less than the number of men filling. All extra material and rubbish must be promptly removed after the completion of the backfilling.

11 10 2m

Corporation Notice.

Notice is hereby given that an ordinance entitled "An Ordinance to Establish the Curb Line on the southeasterly side of West Eighth Street between Plainfield Avenue and the line of Spooner Avenue produced."

A copy of which is subjoined to this notice, has been introduced before the Common Council, read the second time, and ordered engrossed preparatory to its third reading, and that it is the intention of the Common Council to adopt such ordinance at the regular meeting of the Common Council to be held in the Council Chamber, No. 149 North Avenue, in the City of Plainfield, N. J., at eight o'clock P. M., on Monday, the first day of December, A. D., Nineteen hundred and thirteen, at which time and place prior to the adoption of said ordinance, said ordinance will be considered by the Common Council, and all persons interested may be heard before the Common Council with reference to the proposed ordinance.

By order of the Common Council.

J. T. MacMURRAY,
City Clerk.

Plainfield, N. J., November 3, 1913.

AN ORDINANCE

To Establish the Curb Line on the southeasterly side of West Eighth Street between Plainfield Avenue and the Line of Spooner Avenue Produced.

The Inhabitants of the City of Plainfield, by their Common Council, do enact as follows:

Section 1. That the curb line on the southeasterly side of West Eighth Street, between the southwesterly curb line of Plainfield Avenue and the northeasterly curb line of Spooner Avenue produced, be and it is hereby established so as to be distant 17 feet at right angles from the established center line of said West Eighth Street.

11 10 2m

SHERIFF'S SALE—In Chancery of New Jersey. Between Mary Pope Fritschy, complainant, and Frank L. C. Martin, et al., defendants. Fi. fa. for sale of mortgaged premises.

By virtue of the above-stated writ of fieri facias to me directed I shall expose for sale by public vendue, at the sheriff's office in the Courthouse, in the city of Elizabeth, N. J., on

WEDNESDAY, THE TENTH DAY OF DECEMBER, A. D. 1913,

at two o'clock in the afternoon of said day, all that certain tract or parcel of land, situate, lying and being in the city of Plainfield, county of Union and State of New Jersey. Beginning at a stone in the centre of East Fifth street and corner of land formerly owned by A. D. Titsworth (now Pope); thence running in a southeasterly course along the line of that land about one hundred and seventy-five (175) feet, more or less, to the rear line of the lots which front on East Sixth street and land now or formerly owned by O. T. Waring; thence running northeasterly along the rear line of East Sixth street lots fifty-three and sixty-nine one-hundreths (53.69) feet, more or less, to an iron monument and a corner of land of Howard A. Pope; thence running along his line north forty-one degrees and three minutes west, a distance of one hundred and seventy-four and ninety-one one-hundreds (174.91) feet to a point in the middle of East Fifth street; thence running along the middle of said street south fifty degrees and forty-five minutes west a distance of fifty-four and five-tenths (54.5) feet, more or less, to the place of beginning. Subject, however, to any right or rights of way to that portion of said premises which lies in East Fifth street which may have been acquired in any manner by the city of Plainfield. Being said several dimensions more or less, as an accurate survey may show.

WILLIAM H. WRIGHT, Sheriff.
WILLIAM A. CODDINGTON, Sol'r.
11 17 4-m EDJ&PDP Fees, $15.64

YOUR DULL HEADACHES

Probably come from overstrained eye-sight. Nine-tenths of the headaches are the direct result of eye trouble. Bring those troubles to us and let us prescribe for you.

All work guaranteed.

FREE EXAMINATION BY

STILES & CO.
PHILADELPHIA EYE SPECIALISTS
107 East Front Street
Every Thursday.
Hours 10:30 a. m. to 5:00 p. m.

ESTATE OF MARY J. THICKSTUN, Deceased. Pursuant to the order of GEORGE T. PARROT, Surrogate of the County of Union, made on the application of the undersigned, Executor of said deceased, notice is hereby given to the creditors of said deceased to exhibit to the subscriber under oath or affirmation their claims and demands against the estate of said deceased within nine months from the seventh day of November, 1913, or they will be forever barred from prosecuting or recovering the same against the subscriber.

WILLIAM D. THICKSTUN,
Executor.
11 10 9m Fees—$11.10

Griddle Cake Season

Nothing tastes better for breakfast these chilly mornings than delicious cakes and syrup. Only the best materials used in preparation make them delicious.

Hecker's Old Homestead and Nabob Flour make fine cakes.

Maple Syrup, pure and fresh, now in the market.

Strained Honey and Honey-in-the-Comb, for those who prefer it with their cakes.

NEUMAN BROS.
GROCERS
Watchung Ave. and Fifth St. Telephone 760
Efficient and Rapid Delivery Service to All Parts of the City

Mono Storage
WAREHOUSE
North Avenue
OPP. FREIGHT HOUSE
125 East Front Street

HAND'S EXPRESS CO.
OLD RELIABLE
STORAGE
All Rooms Separate, Light and Dry
Furniture Packed and Shipped.
Office 69 Somerset St. 'Phone 541

Your Residence

for the Fall season possibly requires attention to

AWNINGS being taken down, repaired and stored.

WINDOW SHADES made specially and hung or furnished from stock.

CURTAINS, curtain goods, draperies (of which our stock is now complete in new fall patterns); curtain fixtures, and UPHOLSTERY work.

Competence enables us to SERVE SATISFACTORILY; postal brings attention and estimates gladly given.

Mr. B. F. Snyder in charge.

HENRY J. SIEBERT & CO.
1147 E. Jersey St., opp. Proctor's, Elizabeth, N. J. Phone 852

A Good Way

to save the cost of a new SUIT or OVERCOAT is—Let us have the old one to be cleaned. We will return it looking like new. Shall we call?

Dry Cleaning and Dyeing.
Alterations and Repairing.
PRICES REASONABLE.

A. Rotgun
432 Watchung Ave. Tel. 1976-W.
Nine Years with G. O. Keller.

HORTON'S
Charlotte Russe
Fresh Twice Daily
325 W. FRONT ST.
Between Madison and Central Aves.
m-w-f tf

AUCTIONEERS.

MURRAY'S
Storage Warerooms

At 326 to 332 West Front Street near Grove Street. The oldest storage in the city, formerly the Plainfield Storage Co. Over 40 separate rooms, dry and airy, large and small, at very moderate prices. Many years experience in handling, buying, selling, packing and appraising goods.
ROBERT MURRAY, Auctioneer.
'Phone 666.

Wm. Mernagh & Co.
LIGHT EXPRESS, BAGGAGE, FREIGHT, ETC.
Store trade solicited.
145 NORTH AVE. 'PHONE 1086.
11 17 1mo

HORSES CLIPPED
By Charles C. Brower,
PLAINFIELD CAB CO.,
130-134 E. Second St. 'Phone 10.
11 6 6mos

The Leading
Auctioneers
W. A. SCHORB & CO.
Also Dealers in Second Hand Furniture—Bought and Sold.
120 Madison Av., Jackson Blg
Telephone 1707-W.

Auction Shop Sale!
Of Second Hand Furniture, Stoves, Oil Cloth, New Guns, Musical Instruments, and Books, in order to clean up. No reasonable offer refused.
OPEN EVENINGS.
STARCK'S
Removed to
408 WATCHUNG AVENUE
One Block South of Trolley Transfer Station. 'Phone 1674.

Dr. R. C. WORMLEY
DENTIST
HOURS: 9 a.m. to 1 p.m. 2 to 6 p.m.
308 E. Third St. PLAINFIELD, N. J.
10 28 1mo

—Some store may be placing on "special sale" just now the article you have not felt like paying "regular" prices for.

High Bridge-Califon.

Mrs. Charles M. Flomerfelt, of Lower Valley, has recovered from illness.

Miss Jennie Sutton returned to Dunellen, Thursday, after a visit to relatives at Califon and Lower Valley.

The congregation of the Fairmount Methodist church will give their pastor, Rev Harry J. Obst, a donation visit Wednesday night.

Mrs. David M. Burd, of Bunnvale, is at the Union House, Califon.

William Philhower, Jr., will move to his new house in Railroad avenue, Califon, next week.

A daughter was born last week to Mr. and Mrs. Little, North Main street, High Bridge.

Howard Gulick, of New Castle, Del., is in High Bridge.

Mrs. William Riordan, of High Bridge, was a recent guest of Mrs. John Degnan, of Somerville.

The Ladies' Aid Society of the Califon Methodist church held a social in Apgar's Hall, Thursday night.

Calvin Slater, of Mt. Lebanon, has a badly cut arm, sustained while cutting wood.

Terrel Tent, No. 34, will hold a rally at Odd Fellows Hall on St. Mary's avenue, Wednesday evening, November 19. A banquet will follow the meeting.

BANKRUPTCY SALE

By virtue of an order of the United States District Court, District of New Jersey, bearing date October 27, 1913, in the matter of

F. L. C. Martin Automobile Co.

bankrupt, William G. DeMeza, as Trustee, will expose for PUBLIC SALE subject to confirmation of Court, to the highest bidder, on

TUESDAY, NOV. 25, '13
at 10 a.m.

at 304-312 Park Avenue, Plainfield, N. J., all the goods and chattles of the bankrupt, consisting of automobile supplies and accessories, automobiles, machinery, tools, office fixtures and other merchandise, including lease of building 304-312 Park avenue, Plainfield, N. J.

The Trustee will receive prior to Thursday evening, Nov. 20, 1913, at 6 p. m., at his office sealed bids for the entire personal property, lease and business as a whole and going concern; reserving the right to reject any and all bids and to be subject to confirmation of Court.

A CASH DEPOSIT OF 25% will be required from all bidders.

WILLIAM G. DE MEZA, Trustee,
152 Park Ave., Plainfield, N. J.

VINCENT W. NASH, Jr.,
Attorney of Trustee.
7-7 10 22 14 17 19 21

The first of
Prof. Bliss Perry's
Course of Lectures on
EPOCH MAKING NOVELS
will be given
FRIDAY, AFTERNOON, NOV. 21,
in the Chapel of the Crescent Ave. Church at 4 o'clock.
Subject: "CLARISSA HARLOWE."
Tickets obtainable at the door. Course tickets $5.00. Single admission $1.25.
11 17 2 m-th

Chrysanthemums
and all other seasonable flowers. Daily shipments from our greenhouses. Wedding decorations and bouquets a specialty. Prices always moderate. Deliveries in Greater New York. Telegraphic connections with florists in all cities of U. S.
STANLEY
159 E. Front St. Tel. 928.
Greenhouses, South Ave., Nethe wood. Tel. 928, 331-J.

T. A. MOORE
UNDERTAKER
612 E Sixth St.
Tel. 741-R

A. M. RUNYON & SON,
UNDERTAKERS
402 Park Avenue. Telephone No. 40. Office open day and night. Office of Hillside Cemetery. New York office—50 Great Jones St Tel. call 3345-Spring. New York Embalmers License—1220. New York Registered Licensed Undertaker No. 216.

Established 1872.
P. CASEY & SON,
UNDERTAKERS AND EMBALMERS
Office 116 Park Avenue, Tel. 584-W. Res. 417 W 3d St., Tel. 584-W. Office open day and night. N. Y. office 10 E. 22d St. Tel. 2094-Gramercy.

JAS. J. CHAS. A.
J. J. & C. A. HIGGINS
FUNERAL PARLORS
Park Ave., Cor. Fourth St. Tel. 1753-J
Our Booklet Entitled
"A Modern Mortuary Establishment"
Sent Upon Request.

L. L. MANNING & SON,
STEAM GRANITE WORKS
Corner Central Ave. and West Front S
Opposite First Baptist Church

DIED.

GARDNER—At his residence, 123 West Second street, on Monday November 17, 1913, William E Gardner, in his 77th year.
Notice of funeral hereafter.

CLARK—At Scotch Plains, on Saturday evening, November 15th, 1913 Mary, wife of John Ernest Clark, in 48th year.
Services at her late residence, Bartle avenue, Tuesday afternoon, November 18, at 2 o'clock.

RANDOLPH—On Monday, November 17, 1913, Alma C., wife of the late Henry Clay Randolph, in her 80th year.
Services at her late residence, 25 Washington avenue, North Plainfield, on Thursday, November 20, at 2:30 p. m. Interment in Hillside cemetery.

GOODWIN—In North Plainfield, N. J., Saturday, November 15, 1913, Elizabeth V. L. Goodwin, beloved wife of John Goodwin, in her 75th year.
Funeral service at her late residence, 105 Manning avenue, Monday evening, November 17, at 8 p. m., and at Middlebush church, Middlebush, N. J., Tuesday, November 18, at 2 p. m. Interment Middlebush, N. J.

SITUATIONS WANTED—MALE.

HOUSEWORK, 25c an hour, wanted by handy colored man. 661 West Third street. 10 28 tf

HELP WANTED—MALE AND FEMALE.

WANTED—Men and women to advertise and take orders; $60 month guaranteed; experience unnecessary. Address P. Alfe, care Press.

Classified Advertisements---Copy Received Until 1:30 P. M. Daily

One cent a word for first insertion, one-half a cent a word for each subsequent insertion of the same advertisement for less than one month. Fifty cents a line for one month. **Double Charge for Capitals. No advertisement received for less than 10 cents. No Display or black face type used in this column.**

The Plainfield Daily Press cannot give information regarding advertisements for which answers are to be sent care of the Press. Persons replying to office addresses must mail or leave written answers as stated in advertisement.

FOR SALE.

FOR SALE—Several driving horses, also some business horses; all kind and true and good wind. Apply 775 Kensington avenue. 10 20 tf

TOP soil, sod and gravel for sale. D. F. Dugan, 511 East Seventh St. 10 10 tf

FOR SALE—One horse and cow. 672 West Seventh street. 11 1 tf

FOR SALE CHEAP—Good pair work mules, and large horse, suitable for cart. Glaser Company, Plainfield, N. J. 1 15 2

FOR SALE—Jewel gas range, in good condition; $5. Write D. E. L., care Press. 11 15 3

QUALITY White Rocks for sale, Fishel strain, 2 cocks, 2 cockerels, 20 hens, 22 pullets; all about ready to lay; some good enough to show anywhere. 185 Somerset street. 11 15 3

FOR SALE—Coal range, good as new. 2 Hudson avenue. 1 15 3

BEAUTIFUL California post cards, 9 for dime. Address, World's Fair Post Card Club, 1154 Market, San Francisco.

FOR SALE—4 foot floor show case; new. 601 Berckman street. 11 17 3

FRESH cow for sale. 1203 North avenue. 11 17 6

FOR SALE—$150 cash buys a magnificent mahogany upright piano; practically new; very high grade make, and fully warranted; might accept terms if trustworthy. Address Draftsman, care Daily Press. 11 15 5

FOR SALE—$2,500 mortgage at 6%, on modern house, well rented Elston M. French, No. 171 North avenue. 9 26 tf

SITUATIONS WANTED—FEMALE.

POLISH girl wishes position at general housework; can't speak English. 1432 West Third street. 11 14 3

WOMAN wants position as cook or general houseworker. 452 West Second street. 11 15 2

WOMAN occupied out part of time would take charge of home for elderly couple or widower; reference exchanged. Address Old Fashioned Housekeeper, Press. 11 15 6

HELP WANTED—FEMALE.

WANTED—Girl for general housework; reference. Apply 434 West Seventh street. 11 14 3

WANTED—Experienced saleslady. Woodhull & Martin Co. 11 14 3

WANTED—Girl for general housework. Apply 1120 Myrtle avenue. 11 17 3

WANTED—Experienced cook and laundress. Apply 210 West Eighth street. 11 17 3

WANTED—Girl for general housework; reference. Apply 434 West Seventh street. 11 17 3

WANTED—Girl for general housework; small family; references required. Apply 1004 Putnam avenue. 11 17 3

WANTED—Old Irish cook wanted, with reference; wages $34. Address Irish Cook, care Press. 11 14 3

WANTED—Woman to do general housework. Apply 145 East Sixth street. 11 13 tf

REAL ESTATE FOR SALE.

FOR SALE—Good house for colored people; 6 room house, part improvements; right in town. See Mr. Vanderhoef, at Woodhull & Martin Co. 6 26 tf

FOR SALE—At sacrifice, modern ten room house. 526 Belvidere avenue. 11 12 tf

FOR SALE—Lot on Cedarbrook road, 150x115 feet, thirty-five dollars per foot. J. T. Vail, North avenue. 10 2 tf

MONEY TO LOAN.

MONEY TO LOAN on bond and mortgage. J. T. Vail. 8 20 tf

MONEY TO LOAN on bond and mortgage. Mulford, opposite depot. 12 28 tf

MONEY TO LOAN on bond and mortgage. Manning, 183 North avenue. 10 14 tf

MONEY to loan on first mortgage. Lewis A. Clement, lawyer, Babcock building. 11 17 6

$25,000 TO LOAN at 5 per cent., in sums to suit, on good mortgages. Elston M. French, 171 North avenue. 8 30 tf

LITTLE TALKS BY THE WANT AD MAN

Copyright, 1913, The Int. Syndicate, Baltimore.

No. 32.

SUPPOSE you put a piece of cardboard in your window reading something like this: "Boarders Wanted" or "Rooms for Rent" or "Fore Sale or Rent" or "Good Table Board."

How many people see that sign?

Just as many people as happen to be passing that way and who glance toward your window.

Now put a little WANT AD. in the CLASSIFIED columns of this paper—under the head, say, of "Boarders Wanted" or "Rooms for Rent," or some classification that best suits the accommodation you wish to offer.

How many people see that ad.?

Thousands! People who are looking for it. People who want the accommodations you offer.

Classified advertising is concentrated advertising. It goes straight to the people you want to reach. The people you want to reach go straight to it.

The proof of advertising's power is in its results. The WANT AD. columns are result producers. Try them, and you will discover for yourself the truth of this statement.

The Want-Ad Man

(All rights reserved, 1913, by Jerome P. Fleishman)

MISCELLANEOUS.

WALK a block and save a dollar. U. B. Crane's new hat store, Watchung and Second. 11 14 3

COOKING out by the day, experienced cook; lunches, etc. Telephone 718-M. 11 15 1mo

TAXIDERMIST—Birds and animals stuffed and mounted. T. W. Sisty, Wayside Park; 'Phone 1299-J, Dunellen, N. J. 11 14 3mos

HARNESS—Have your harness repaired and put in good shape for the winter by an experienced workman. J. S. McCann, No. 162 East Second street. 11 15 3

A. B. LEIGHTON, New York caterer, dinner and lunch parties, special terms to churches, clubs and lodges. Telephone 718-M. 11 15 1mo

1,900 BY CHRISTMAS—First Baptist Bible school invites to membership everybody not elsewhere enrolled. 3 18 tf

ASHES and dirt removed; also manure for sale. George Miller, 518 West Fourth street. 11 12 12

EMBROIDERY, INITIALS, ETC.—Order taken for all kinds of embroidery and initials; first class work; prices reasonable. Mrs. C. S. Groot, 768 Woodland avenue; telephone connection. 11 13 1mo

HORSEBACK RIDING — Astride and side, quickly and correctly taught; moderate rates; habits furnished. Saddle horses to hire; also horses boarded; best of care guaranteed. Riding School, 775 Kensington avenue, Josef Grandl, Prop. 10 20 tf

REAL ESTATE AGENTS.

REAL ESTATE for sale, rent and exchange. Insurance in strong companies at lowest rates; money loaned on real estate. Thickstun & Emmons, 197 North avenue.

WANTED—MISCELLANEOUS.

LAUNDRY work wanted, satisfaction guaranteed; fancy or delicate fabrics laundered with greatest care; curtains and blankets done equal to new; dry cleaning. Agency Gardner & Vail, collar and cuff laundry. Goods called for and delivered. Telephone 2143-W. 429 West Fifth St. 11 13 12

WANTED—Immediately, $2,500 on first mortgage. Address J. H. C., care Press. 10 23 tf

LOST AND FOUND.

FOUND—One hound dog. Owner can have same by paying expenses and proving property. Walter Johnson, Park avenue, R. F. D. 1. 11 15 3

LOST—Black Scotch terrier. Reward if returned to H. N. Underhill, 11 Rockview avenue. 11 13 tf

LOST—At Hartridge Auditorium, Friday evening, gentleman's shirt stud; silver edge, with mother of pearl; small pearl in centre. Reward if left at 506 West Seventh street.

FOUND—String of beads. Telephone 2048-W. 11 17 2

LOST—Hound dog, with long ears, marked black, white and brown; answers to name of Bruce. Suitable reward will be given for return to Norman H. Kieb, Fanwood, N. J. 11 17 3

LOST—Fraternity watch fob; name engraved on back. Please return to 207 East Seventh street. 11 17 2

LOST—Alderny cow, leather holder. Notify Chief Weiss and Collector Brown, North Plainfield. Reward. 11 5 tf

EMPLOYMENT AGENCIES.

EMPLOYMENT Agency, Mrs. Keller, 22 Somerset place, the oldest and most reliable (all nationalities) 'Phone 1724. 7 1 tf

MURRAY'S Employment Registry Office, for reliable help; good references and faithful service commands good positions for all nationalities, which we always endeavor to supply. 326 West Front street, near Grove. 'Phone 666. tf

F. J. SKINNER, employment agency 146 Central Ave.; 'Phone 1953. First-class help and first-class places furnished. 11 9 tf

AUTOMOBILES FOR SALE.

A GENTLEMAN'S ROADSTER, Garford "40," in perfect condition; cost $4,000, price $800; has chauffeur's seat, slip covers, prest-o-lite tank, trunk-box, Bosch ignition system, Shebler carburetor. Can be seen and tried by addressing Garford, Press. 11 17 3

FOR SALE—Touring car, in running order; $125. C. Parker, No. 319 West Second street. 11 17 6

FOR SALE—Reo five passenger touring car; fully equipped; $350. 649 East Seventh street. 11 17 6

FOR RENT.

THREE rooms to let, with gas and city water. Inquire 311 New street. 11 1 tf

TO LET—Office in vanderbeek building, corner Park and North avenues; heat and light furnished. Inquire A. M. Vanderbeek, 119 East Front street, Griffen's hardware store. 10 8 tf

FLAT to let, five rooms, all improvements. 538 West Fifth street, or enquire 432 Watchung avenue. 11 11 tf

FOR RENT—3 rooms, city water and gas. 434 East Fifth street. 11 14 3

FOR RENT—5-room house, 764 Woodland avenue; moderate rent; part improvements. 11 7 tf

30 DUER ST.—Property for rent, first floor, all improvements; newly decorated; price $12.50 per month. Inquire 35 Duer street. 11 15 3

TO LET—Six-room house, part improvements; rent reasonable. 654 South avenue. 8 25 tf

FOR RENT—8 room house, part improvements; fine condition; rent $17. 231 Somerset street. 11 14 6

TO LET—7-room house, reception hall and bath. Inquire 1115 West Front street. 11 10 tf

4 AND 5 room apartment to let on Webster place, near Seventh street, with improvements. Call 770 Woodland avenue. Tel. 1687-W. 10 28 tf

FOUR rooms, central; city water. J. Manley, 321 Park avenue. 11 13 tf

FOR RENT—Barn, 338 East Front street. 11 17 tf

FOR RENT—2 rooms and bath in new Manning building, corner Park avenue and Depot Park, heat and water furnished; $15 per month. O. D. Manning, 183 North avenue. 11 13 6

FOUR nice rooms to let. Apply 611 Liberty street. 11 15 3

THERE is one vacant house in brick row, with all improvements, on Second street, near Church. Inquire W. R. Van Derveer, 231 East Second street. 10 30 1mo

FOR RENT—Store, centre of town, rent reasonable; also two large, light lofts. Apply Elston M. French, 171 North avenue. 11 6 tf

TO LET—Eight room house, all improvements; good location; garage. Inquire 222 Madison avenue. 11 6 1mo

TO LET—Handsome apartments; all improvements; central location; moderate rent. Inquire of P. C. Thomsen, 306 East Front street. 2 21 tf

TO LET—124 Madison avenue, large store, light and airy; steam heat. Inquire Fred Endress or janitor. 5 29 tf

TO LET—7 rooms and bath; all improvements. 510 New street, near West Fifth street. 8 25 tf

HOUSES $12 to $50; flats, $10 to $30; stores $7 upwards. D. McInness, West Third street, Tel. 1194-W. 6 30 tf

TO LET—Flat, all improvements; janitor's service, corner Front street and Madison avenue. Inquire Fred Endress or janitor. 5 29 tf

MOVING PICTURE OR STEREOPTICON SHEET FOR RENT; big enough for the largest hall. Apply Daily Press office.

ROOMS AND BOARD.

WANTED—In good home, board by the week for young, highly respectable mechanic. Address J., care of Daily Press. 10 4 tf

DESIRABLE furnished rooms in private family, centrally located; refined neighborhood. Address Central, care Press. 11 17 3 m-tu-th

TO LET—Attractive rooms, with board. Mrs. L. R. Williams, 137 Crescent avenue. 3 24 tf

PLEASANT rooms with board, first class neighborhood. Miss Kline, 21 Sandford avenue. 10 16 tf

FURNISHED room, with board. Tel. 418-M. 440 West Front street. 11 15 1mo

FOR RENT—One large handsomely furnished room, on second floor; also one single room, with first class board; extra large closets; one large room on third floor. Mrs. Taggart, 104 East Ninth street. 11 15 2

TO LET—Rooms with board. Mrs. Purcell, 209 East Seventh street. 9 23 tf

Of Interest to Women and the Home

The Housewife's Daily Economy Calendar

FRANCES MARSHALL

The Comfort of Your Pets.

A good many persons look on pet animals as convenient toys that need little attention. When these persons go away for the summer they turn the cat out-of-doors to care for herself. They forget that a draught hurts the canary and leave the window open all night near his cage. They let the dog's water dish go unfilled through a warm summer day, and they let the water in the goldfish tank stand unchanged until some of the fish die and remind their owners that fresh water is essential to their life.

Pet animals are delightful possessions for those who like them. They give companionship and protection to mankind, according to their dispositions and training. They form pleasant play-fellows for children, and teach them many lessons of kindness and consideration. But pet animals ought not to be owned by persons who have not time and inclination to care for them properly.

Dogs.

The owner of a dog should remember that most dogs have very sensitive dispositions, and that the making of a good friend and obedient follower of a dog rests with the master. If dogs are teased from puppyhood, if they are punished undeservedly, if their food is irregularly given, or if their food is of an insufficient or unsuitable kind, they will probably be irritable and disobedient. Never punish the dog unless he has some idea of what he is being punished for. Feed him regularly and rather sparingly. Have his food palatable to him and free from sweets. Keep his water dish full always of fresh, cool water. Make the dog stay out of doors most of the time, if possible. If he must stay in the house at night, let him sleep in a cool, well-ventilated room. Keep his hair clean. Don't make a mollycoodle of him; let him bark occasionally and take him for long tramps in the woodrs and fields to harden him.

Canaries.

The canary should be kept always in a clean cage that is scalded once a week. The botom of the cage should be covered with clean sand or gravel. The water dish should be kept clean and the bird should be given fresh water daily. A daily bath should also be supplied. The only food that a bird should have is seed and greens—celery tops, chickweed, lettuce, or some other salad green. Keep the bird out of a draught and cover it loosely at night. Give it a sun bath every day—that is to say, put its cage in the sunshine.

Cats.

Cats need care, in spite of their nine lives. They should always be given access to a dish of clean water to drink. Their food should be simple and regularly given. A little raw meat every day or two, and a little cooked meat, with bread and plenty of milk between times, keeps them in good condition.

(Copyright, 1913, McClure Newspaper Syndicate.)

USEFUL GIFTS FOR EVERYBODY

Pretty and Well Equipped Pincushions Never Come Amiss.

WHEN in doubt give pincushions, said a very astute young woman. Well, when one considers the matter it is really a wise piece of advice, for who does not need pins of all kinds, both early and often? If the said pincushion is generously supplied with a good variety and quality of pins, no matter how many other pincushions may be received, yours will be of use, for pins, like time, seem to have wings. They are here today, and tomorrow who knows where?

Each season, too, brings out new and attractive designs in which to fashion the useful pincushion. The pincushion of yesteryear can be easily recognized by the expert in fancy work.

The hanging pincushion illustrated is a dainty and useful trifle that will be appreciated by the traveler. It can be

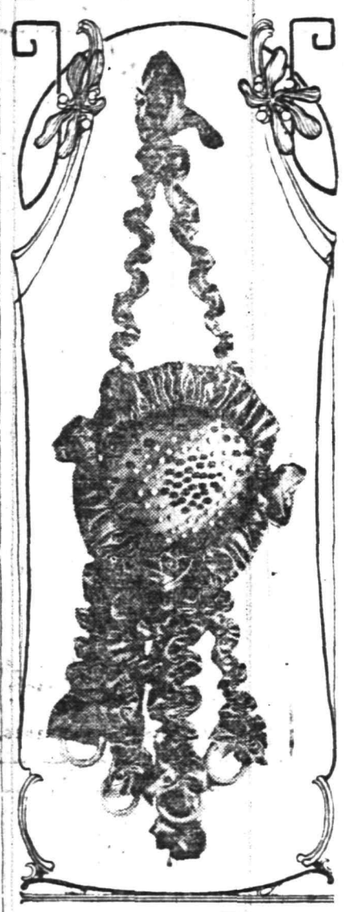

HANGING PINCUSHION.

hung on the dresser, where it is always conveniently at hand and adds to the attractiveness of the barest hotel room. This pincushion is made of satin ribbon. It has a puffed border of inch wide ribbon made double by having two pieces of the ribbon sewed together and having cases on each edge through which cords may be run for drawing it up. The odd looking pendants with the ivory rings attached for the safety pins are gathered by running a few stitches first on one edge of the ribbon, then to the other, and drawing up the thread. In the center of the flower rows of small fancy pins are neatly inserted.

Baskets are used in many ways in fashioning fancy articles. A charming use of a miniature wicker basket is illustrated here. This pincushion form was bought or made to fit the basket. This one was covered with satin and then with a layer of gold net. Two satin ribbons were woven in and out of meshes of the basket, and satin rib-

BASKET PINCUSHION.

bon roses were used as decorations. The pins were arranged in the basket in carefully shaded rows.

The flower pincushion is very popular this year. When making one of these try to select for it the favorite blossom of the person for whom it is being made.

One of the new kinds of pincushions is made to represent a wild rose. The center is a circle of cardboard thickly padded and covered with yellow velvet. Five large pink satin petals surround it, while, instead of a stalk, a loop of green velvet is attached with which to hang it on the wall.

Pincushions of embroidered linen are always nice and are easy to make, as almost every one can do a little simple embroidery.

Some Cookery Suggestions

SINGLE CRUST PIES.

DINNER MENU.
Cream of Potato Soup.
Fricasseed Chicken.
Boiled Rice. String Beans, Creamed.
Orange Meringue Pie.
Coffee.

SOME of the most attractive pies are made with only one crust. The top may be finished with a lattice work consisting of strips of puff paste arranged over the filling, or there may be only a layer of meringue.

A Delicious Pastry.

Orange Meringue Pies.—Take the yolks of three eggs and beat them until light. Add one scant cupful of sugar, the grated rind of half an orange, the strained juice of two oranges and one cupful of scalded and cooled sweet milk. Pour into a pie dish lined with rich paste and bake until firm in the center. When done cover with a meringue made of the stiffly beaten whites of the eggs and three tablespoonfuls of powdered sugar. Brown in the oven.

Chocolate and Fruit Pie.—Take the yolks of four eggs, beat them and add one full cup of sugar. Stir well together. Add eight tablespoonfuls of grated chocolate and beat again. Put into a saucepan, and as it heats stir in slowly two tablespoonfuls of flour dissolved in a quarter cupful of cold milk. As it begins to thicken take from the fire and add one large cupful of chopped figs. Line two pie pans with pastry and bake. Then put in the filling and return to the oven a few moments to "set." Add meringue and brown in the oven.

Toothsome Dainties.

Lemon Cream Pie.—Take one tablespoonful of flour, two-thirds of a teacupful of water, one teacupful of sugar, yolks of two eggs and one lemon. Grate the rind of the lemon and squeeze out the juice. Mix flour and sugar and grated rind of lemon. Then add yolks of the eggs well beaten and the water. Cook over a slow fire until it becomes thick. Make the pie crust. Line the pie plate with it and bake for ten minutes. Take out and put lemon filling in. Return to the oven for five minutes. Beat the whites to a stiff froth with one-half teacupful of sugar. Spread over the pie and brown nicely.

Prune Pie.—This is made with an uncooked crust. Fill this with stewed prunes and bake it. Make a stiff meringue of three egg whites beaten with three tablespoonfuls of granulated sugar. Bake the pie until the crust is brown, then add the meringue and brown.

Anna Thompson.

Daddy's Bedtime Story—

The Mermaid's Dinner Party For the Fishes.

She Sent Out the Invitations.

"ONCE upon a time," began daddy, and Jack and Evelyn looked very happy, for daddy's best stories always began with "once upon a time," "there was a beautiful mermaid who lived way down in the bottom of the sea. She wasn't lonely, for she played with all the little fishes who live down in the sea, and she had a lovely private park of her own with the most wonderful shells and plants growing in it. In this park she used to give fine dinners. One day she had been hearing from a crab who had almost been caught in a trap that the people living up on the earth often had 'fish dinners.' The mermaid cried for days and dried her eyes with her long hair, and then she'd cry again as she would think of the cruel earth people. She decided one evening she would give a dinner, so she sent her messenger, the tortoise, out with invitations written on moss with sea blue ink. Of course all the fish came to the dinner. There were the Crab family, the Oyster family, the Turtle family, the Lobster family, the Trout family and the Salmon family and ever so many more. The mermaid had a novel menu, for her dishes were named after the names she had heard were given to the earth people as her best method in comforting the families who had lost their little fish because the people had caught them for their parties. They had 'Jones broth,' 'Johnston fish,' 'Whitman meat,' 'Brown potatoes,' 'Green salad' and 'White ice cream.' The little fishes clapped their fins together and said, 'Oh, dear mermaid, you are so good and your parties are such fun and different from all other parties!' Just at that moment a crab who had been expected earlier came rushing in and cried: 'Oh, mermaid, I am dreadfully sorry to be late, but I was listening to the most delightful talk I ever heard! Two men were rowing above me and trying to catch fish. One of them said he had been fishing all day and hadn't had a bite. The other replied that he thought it was useless to fish in that part of the water any more, for it had risen so during the past few days.'

"Whereupon the mermaid and the little fishes realized it was the mermaid's tears that had made the water so high, and then they all wept some more for joy and to add to the water.

"All the people who went out to fish there could not catch any fish and went home wondering what could be the matter with the water. They tried very hard to find out what had happened to make it so high, but they could not do so, for they couldn't have understood what the fishes said if they had met one, and you may be very sure that the clever little fishes kept out of their way."

"How silly of a fish to cry!" said Jack.

TRY A PRESS WANT AD

Practical Fashion Hints

By Alice Gibson

THE schoolgirl can never have too many frocks and the mother who sews for the little miss must appreciate the straight lined designs of this season that are so quickly and easily made.

7904 has a straight plaited skirt attached to an underwaist. The blouse shows a drop-shoulder, a small sailor collar and a low belt. There is also a removable shield. A folded girdle of ribbon may be added if the dress is intended for other than ordinary occasions.

There is a wide choice of materials for small folks' clothes this season as well as designs in which to make them. Among the wash fabrics, cotton crepe leads, as it launders very easily and requires no ironing. Serge is very durable for schools. Ratine and wool corduroy are other satisfactory fabrics.

Ratine in one of the new rich reds, with collar and belt of white, would be charming used with this design.

This little dress may be copied in size 8 with 2⅝ yards of 42 inch material.

This Is a Perfect Pattern

Be sure to state right size, passing the tape around the fullest part of the breast and well up under the arms.

It may be obtained by filling out the coupon and enclosing 15 cents in stamps or coin to the Pattern Department of this paper.

PATTERN COUPON

Name.....
Street and No.....
City and State.....
Pattern No. 7904. Size.....

A. E. Force & Co., "The White Store," carry all patterns in stock and the Daily Press recommends that its readers procure them there. They will be furnished by this paper when the orders come direct to us, through A. E. Force & Co.

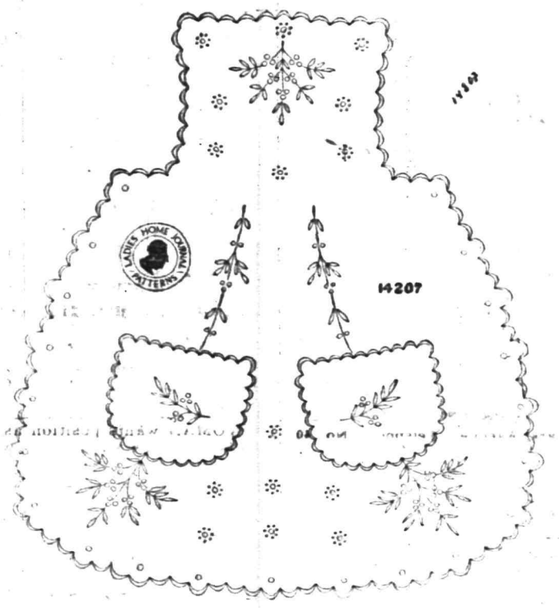

Designs for An Apron With a Bib.

An apron, made of handkerchief linen, lawn or cross-barred muslin, embroidered in this design, in solid work and eyelets, would be a very dainty and attractive Christmas gift for the housekeeper.

The pockets should be transferred to separate pieces of the material and buttonholed onto the apron. Ribbon may be used for strings.

Pattern number 14207 includes the cutting pattern for an apron 22 by 19 inches and will be supplied to readers for fifteen cents.

NEW YORK AMUSEMENTS

"Nearly Married," which is at the Gaiety theatre, is a farce by Edgar Selwyn, the chap that wrote "The Country Boy," you know. "Nearly Married" is an awfully funny farce. It comes nearer keeping its audiences in constant laughter than any play produced on Broadway in a blue moon or so. The story of "Nearly Married" is funny, but to see it acted is funnier. A man and his wife decide that they want a divorce. When it is about to be granted they decide to make it up. Then they start on their second honeymoon without telling their friends of their reconciliation. A meddlesome brother, who is also the wife's attorney, arrives with the decree five minutes after the couple have left for parts unknown and the race to overtake the wife who is no wife and the bridegroom who can't be one, is on. Talk about funny situations and hearty laughs; "Nearly Married" is just one roar after another from the time the curtain goes up on the first act until its final fall on the third, when the audience is in a veritable laughing panic. Stop being a grouch. Resolve to be happy. And in order to get a running start go and see "Nearly Married" at the Gaiety. You haven't an idea how it will buck you up and make the whole world look brighter. Selwyn's farce is a better tonic than any dope your doctor can prescribe for a lazy liver.

JEWISH FARMERS MEET.

New Brunswick, Nov. 17.—At the New Jersey Agricultural Experiment Station here Wednesday there will be a session of the Federation of Jewish Farmers of America, which began its fifth annual convention in Manhattan Saturday night. At the session here from 10 a.m. to 12 m. there will be an address by Dr. Jacob Lipman, director of the station, on "Of What Help Can the Experiment Station Be to the Farmers of the State."

Prof. F. C. Minkler will lecture and give demonstrations on "Judging Dairy Cows." From 1 o'clock to 4:30 o'clock visits will be made to various departments of the station and explanations of their work will be made by the professors in charge and by their assistants. The sessions to be held here on Wednesday will be held at the Educational Alliance building, East Broadway and Jefferson streets, New York. Tonight there will be a discussion of co-operative credit unions.

SAVED FROM POTTER'S FIELD.

Elizabeth, Nov. 17.—Because of the generosity of friends with whom she had become acquainted since leaving home, Viola B. Orts, also known as Beatrice DeFerrier, will not be burried in Potter's field. The woman died at the Elizabeth General Hospital ten days ago under suspicious circumstances, and although her husband, mother and other relatives were notified by John F. Martin, the morguekeeper, they failed to claim the body. The body was buried Saturday in Rosedale and Linden Park cemetery. The Somerset county authorities have intimated that a Somerville man would be arrested in connection with the case. Mrs. Orts has relatives in Somerset, Warren and Hunterdon counties. Her last residence was the Shady Point Hotel, in Newark.

REFERENDUM ADOPTION VOID.

Westfield, Nov. 17.—Asserting that the requirements of the law were not complied with before election, opponents of the Town Planning and Art Commission law, which referendum was carried by one vote November 4, now claim the adoption was illegal. The law requires a petition signed by five per cent. of the voters before it can be submitted to the voters and this, the critics point out, was not done.

THE DAILY PRESS IN SCOTCH PLAINS

and Fanwood is delivered every afternoon by carrier leaving the main office in Plainfield at 3:45. Orders may be telephone or mailed to the main office and will receive prompt attention. 'Phone Plainfield 1300.

Close Saturdays 9 P. M.; Other Days 5:30 P. M.

L. S. Plaut & Co.

BEE HIVE New Jersey's Shopping Centre NEWARK
Mail and Phone Orders Receive Prompt and Careful Attention.

PRE-THANKSGIVING SALE OF
SILKS, DRESS GOODS and VELVETS

A most extraordinary event, calculated to arouse a great deal of interest and produce unusual buying and selling activity, as it offers the season's most stylish and favored materials at very unusual reductions from regular prices. Every yard of silk, dress goods and velvet in this sale is of undoubted reliability and of this season's production, each item in itself is an extraordinary bargain.

REGULAR 85c SATIN MESSALINE.

Twenty-six inches wide, exquisite both in texture and shading, makes charming gowns, waists and dresses, as well as for linings and trimmings; no silk manufactured to sell for regular price will give better satisfaction in wear, pure dyed all silk; wine, turquoise, castor, pink, cerise, wisteria, nile, coral, reseda, Helen pink, Russian green, emerald, plum, mais, red, brown, old rose, Copenhagen, dark blue, leather, tan, silver, taupe, royal, navy, black and white; special, yard 69c

Reg. $1.75 Black Satins, special, yard $1.25
Reg. $1.00 Colored Silk Messaline, special, yard 78c
$1.75 Crinkled Crepe de Chine, special, yard $1.39
Black Satin Messaline, value $1.19, yard 89c
$1.98 40 inch Richest Crepe Meteor, special, yard $1.48

REGULAR $1.39 PANNE VELVET.

Our entire line of panne velvets, black, white and upward of 75 shades to select from; the largest assortment ever shown in this make of velvet. The following shades in many tints are being shown: Light blue, mais, pink, yellow, nile, reseda, emerald, myrtle, turquoise, lilac, violet, orange, ventage, peacock, volcano, amethyst, old rose, dark rose, castor, cerise, American Beauty, coral, cardinal, garnet, wine, cadet, gabelin, bluet, flame, Copenhagen, arpricot, silver gray, taupe, Nell rose, tobac, brown, marine, royal, navy, terra cotta, black and white; special this sale, yard 1.09

Reg. 89c Black Velvets, special, yard 69c
Reg. 98c Corduroy, special, yard 67c
Reg. $1.50 Corduroy, special, yard $1.22
Reg. $2.50 Black Velvets, special, yard $1.85
Reg. $3.95 Colored Chiffon Velvet, special, yard $2.98

REG. $1.50 & $2 ALL WOOL NEWEST DRESS GOODS.

54-inch, beautiful shadow stripe satin cloth, very stylish diagonal suiting, faille de laine, solid color wool dress goods of rare distinction, every piece new, will make handsome tailored suits, soft draping dresses, separate skirts, ideal for every garment want; rich shades, taupe, medium and stone gray, leather, brown, Copenhagen, cadet, old rose, wisteria, navy and black; spec., yard ... 89c

Reg. $1.50 Imported French Broadcloths, special, yard $1.19
50c Storm and French Serge, special, yard 39c
Reg. 79c All Wool English Storm Serge, special, yard 65c
54-inch Reg. $2.50 Blach Broadcloth, special, yard $1.85
Reg. $1.00 to $1.50 Novelty Suitings, special, yard 78c
Reg. $1.50 High Grade Novelty Dress Goods, special, yard $1.19

Prompt and careful deliveries made by our own wagons
L. S. Plaut & Co., 711 to 721 Broad St., Newark, N. J.

Looking for a Range?

We have them; the kind that has stood the test of time as we have sold them for years and know they are all right. Made by first-class manufacturers of new iron, warranted to work and bake in the best manner with a minimum of coal; therefore we can recommend our

Famous Trio { QUEEN COUNTESS and DOCKASH

In the HEATING line nothing is better than our

Acorn Oak Heaters

An ornament to your room and very moderately priced. Call and see them.

Gayle Hardware Co.

'Phone 398 Front Street and Park Avenue
General Hardware and Housefurnishings

An Amusing Demonstration
In Our Show Window

Showing a Burglar at work. If you use "Yale" Locks on your doors means NOTHING DOING with the burglar.

Locks of all kinds and for all uses.

"YALE" DOOR LOCKS.
"YALE" PAD-LOCKS.
"YALE" NIGHT-LATCH.
A "YALE" DEAD-LOCKING LATCH.

This is a night-latch by day.
A Dead-lock by night.
A night-latch by one turn of the key.
A dead-lock by two turns of the key.

Our stock of tools and hardware is worthy of your inspection.

A. M. GRIFFEN CO.
119-121-123 E. Front St., Plainfield N. J.
Two 'Phones 6—214

DOING ONE'S BEST NOT ENOUGH

The fact that one does one's best does not condone a failure.

Practically any insurance agent will give you the very best that is in him.

But that is not enough, unless his best comes up to requirements.

We offer you not only the best that is in us, but the best you can get.

REAL ESTATE LOANS RENTS
GEO. M. CLARKE CO. Babcock Bldg., Telephone 205 Plainfield
INSURANCE OF ALL KINDS.

THERE ISN'T ANY "BIZZY" SIGNAL ON SCOOP'S SWITCHBOARD

IN THE SPORTING SPOTLIGHT

HOPE RESUMES ITS FAMOUS WIN HABIT

After Mid-week Reverse the Chapel Basket Tossers Trounce Opponents.

PILE UP A BIG SCORE

Final Count Was 41 to 11—Visitors Scored But One Field Goal in the First Period of Play—Good-Will Players Put up a Good Contest.

Playing rings around their rivals from Newark, the Hope chapel quintet ran away with another victory Saturday night on their home court, pulling down the colors of the Good-Will aggregation with a count of 41 to 11. The chapelites showed up especially strong in this contest, their fast team work and excellent shooting asserting itself with brilliancy throughout the entire contest. In the first half a single field goal comprised the sum and substance of the Newark team's tally card but they took on a decided brace in the second half and although at no time did the visitors appear dangerous, they rolled up a count of nine in this session.

The home team's card of ten was more than tripled in the final period of play and the ball was in the Hope team's possession during the greater part of the time in this period. Every man on the winning side took an active part in bringing the game to the chapelites and those who were inconspicuous in the shooting covered themselves with glory in the guarding department.

Although not a week aggregation the Good-Will five appeared to be bewildered by the lightning work of the home basket tossers and took a one-sided beating during the evening. The visitors presented one of the best appearances of any team that has thus far played on the Hope court, their playing regalia making a decided hit with the basketball enthusiasts who attended the contest and their work against the chapelites brought forth a great deal of favorable comment from all sides.

The Heron brothers, as usual, were the leading point-getters for the winners, Tommy getting ten and his younger brother amassing a total of thirteen in this contest. For the losers, Holzheimer was the leading point winner, getting a trio of field goals and two fouls, making a total of eight for him.

HOPE CHAPEL.

	G.	F.	P.
T. Heron, f.	5	0	10
J. Heron, f.	4	5	13
Doig, c.	3	3	9
G. Snyder, g.	2	1	5
Leighs, g.	2	0	4
	16	9	41

GOOD-WILL.

	G.	F.	P.
Frigen, f.	1	1	3
C. Looser, f.	0	0	0
Bagger, c.	0	0	0
G. Looser, g.	0	0	0
Holzheimer, g.	3	2	8
Shultz, g.	0	0	0
	4	3	11

Score by periods:

Hope Chapel	10	31—41
Good-Will	2	9—11

Referee, Jack Martin; timekeeper, Doig; scorer, Heron.

WENZ FINISHED THIRD IN INTERCOLLEGIATE MEET

Hanover, N. H., Nov. 17.—The University of Maine won the New England intercollegiate cross-country run here Saturday with a total of 40 points. Dartmouth was second with a score of 44, and the other colleges finished in the following order: Colby, 69; Massachusetts Institute of Technology, 79; Brown, 124; Massachusetts Agricultural College, 163; Amherst, 178, and Williams, 268.

Marceau, of Dartmouth, was the first of the runners to finish, covering the 4.7 miles in 17 minutes 37 seconds. He was closely followed by Ball and Pretiz, of Maine, and Wenz, of Colby. The course was in excellent condition, and all of the runners finished in good physical form.

Wenz is the little Roselle runner who represented the Elizabeth Y. M. C. A. in the dual five-mile run with the local association's track team here last spring and won second place, being beaten by Willie Webber by a matter of inches.

Queries, Comment and Answers

Sporting Editor:

Query—Who holds the strikeout record in the major leagues, Waddell or Johnson—G. D. T.

Answer—Waddell's record made in 1904 holds good in major baseball. Waddell fanned 343 men in that year, while Johnson whiffed 316 batters in 1910.

Sporting Editor:

Query—Where is "Rube" Waddell signed to pitch next year?—J. H.

Answer—Waddell will not be seen in baseball next year. He is expected to die at any moment. Waddell contracted tuberculosis some time ago and has been removed to Texas where he is living in the open air.

Sporting Editor:

Query—Is there a High School in Cranford and if so, does it support a baseball team —C. B.

Answer—Yes, Cranford has a High School and that institution promotes a baseball team.

Sporting Editor:

Query—When does the football season end?—K. U.

Answer—There is no official date for the closing of the season but most of the colleges wind up their schedule on Thanksgiving Day. The Army-Navy combat is the last one of the season and that is played the Saturday after Thanksgiving.

Sporting Editor:

Query—Who pays for the weight of little wooden boxes in the grocery store when you buy butter?—D. W.

Answer—Sometimes you do, sometimes the grocer does.

Sporting Editor:

Query—What day did February 7, 1864, fall on?—P. Y.

Answer—Wednesday.

Sporting Editor:

Query—How many aviators have been killed in flying?

Answer—345 aviators have been killed as the result of accidents while flying.

Sporting Editor:

Query—What nation has the largest navy?—I. O. L.

Answer—Great Britain.

CALENDAR OF SPORTS

MONDAY.

Annual meeting of the Amateur Athletic Union, at New York.

Willie Hoppe vs. Calvin Demarest, at New York, for 18.2 balkline championship.

"Gunboat" Smith vs. Sam Langford, 12 rounds, at Boston.

Jess Willard vs. George Rodel, 10 rounds, at Milwaukee.

Charley White vs. "K" Kansas, 10 rounds, at Canton, O.

Mike Gibbons vs. Tom Connors, 6 rounds, at Scranton, Pa.

TUESDAY.

Jack Britton vs. Young Shugrue, 10 rounds, at New York.

Bat Levinsky vs. Tim Logan, 10 rounds, at New York.

"Kid" Egan vs. Johnny Rebhan, 15 rounds, at Ardmore, Md.

WEDNESDAY.

New York Nationals and Chicago Americans sail from Vancouver on their world tour.

THURSDAY.

Packey McFarland vs. "Kid" Alberts, 10 rounds, at Waterbury, Conn.

SATURDAY.

Annual meeting of the Amateur Athletic Union of Canada, at Montreal.

Intercollegiate cross-country championships, near New York city.

Phil. Cross vs. Frankie Madden, 10 rounds, at New York.

"Kid" Williams vs. Patsy Brannigan, 6 rounds, at Pittsburgh.

FOOTBALL NOTES

Harvard vs. Yale, at Boston.

Army vs. Springfield T. S., at West Point.

Navy vs. New York University, at Annapolis.

Syracuse vs. Carlisle Indians, at Syracuse.

Brown vs. Tufts.

Lafayette vs. Lehigh, at South Bethlehem.

Wisconsin vs. Chicago, at Chicago.

Minnesota vs. Illinois, at Urbana.

Missouri vs. Kansas, at Columbia.

Nebraska vs. Purdue, at Bloomington.

Ohio State vs. Northwestern, at Columbus.

WATCHUNGS WON ON RIVAL'S OWN COURT

Company K Proved Easy for Speedy Mountain Clan Who Ran Away With Game.

Company K basket cagers submitted to a defeat on their own court Saturday night at the hands of the strong Watchung A. A. outfit, the final tally card reading 22 to 14 in favor of the visitors. Speedy team work and the ability to cage the ball when chances presented themselves won the game for the mountaineers who put up an excellent article of the court game.

As basket cagers, Bodin and Underhill monopolized the honors, and Thompson and Trotter were the chief point winners for the soldier boys. The Co. K outfit was plainly experiencing an off-night and the Watchung contingent played rings around their rivals the greater part of the game, especially in the second half when the military defense grew weaker as the rival's work began to strengthen as the contest progressed. Armstrong, Herrman and Fetherstone, the winning guards, put up excelent games and it was largely due to their close work against Co. K's forwards that the latter team went down to defeat with such a low score rolled up.

The score:

WATCHUNG A. A.

	G.	F.	P.
Bodin, f.	2	1	5
Underhill, f.	3	4	10
Schmidt, c.	0	0	0
F. Fetherstone, g.	1	0	2
Armstrong, g.	2	1	5
Herrmann, g.	0	0	0
	8	6	22

COMPANY K.

	G.	F.	P.
Seals, f.	0	0	0
Trotter, f.	1	2	4
Thompson, c.	2	0	4
Howell, g.	1	0	2
Gennerich, g.	0	4	4
Bowe, f.	0	0	0
	4	6	14

Referees, Herrman and Fetherstone; umpires, Seals and Bowe; timer, Apgar; time of halves, fifteen and twenty minutes.

NEWARK TEAM PUT UP A STIFF FIGHT

Visitors Threw a Big Scare Into the Y. M. C. A. Camp Saturday Night.

LOCAL'S CLOSE CALL

Final Score 49 to 34—Result Always a Matter of Contention—Losers Led the Scoring in the First Game.

Putting up an inferior game against a strong foe on the association court Saturday night, the Y. M. C. A. basketball team had another narrow escape from a drubbing at the hands of the Newark team that was scheduled to play on the local court at 8:15 but failed to show up until 9 o'clock. Although the final score was 49 to 34 this card falls far short of showing just how close the battle was waged and the association five was in constant danger from beginning to end. Many times the visitors came within four points of tying the score and for a time led the goal getting the first half by a considerable margin. In the middle of the second period the visitors brought the score up to 27 to 25, but the pace was evidently too fast for them and they soon fell back.

While the locals managed to win out in the long run, they put up one of the loosest games yet played on the association court and the basket caging prowess of Gavett was the only thing that separated them from defeat. Time and again Gavett caged the sphere from a vantage point under the basket with his little rival hanging on to his shoulders and it was practically impossible for the visitors to stop him when he once got the ball in his clutches.

Despite the fact that Frank Dunning did some clever work as a referee the game soon resolved itself into a rough and tamble fight and fouls were numerous on the part of both aggregations. Close guarding by each set of goal preventers encouraged fouling to some extent and many penalties had to be levied by Dunning during the course of the game.

Gavett and Brynairski were the leading scorers of the game, while L. Fagan and Silvers did the best work for the visitors. Glover's guarding and Moulton's all-around playing were also brilliant features of the contest.

Y. M. C. A.

	G.	F.	P.
Moulton, f.	2	0	4
McNamee, f.	0	0	0
Buckle, f.	2	0	4
Gavett, c.	14	0	28
Glover, g.	0	0	0
Brynairski	2	9	13
	20	9	49

NEWARK.

	G.	F.	P.
Rubin, f.	3	0	6
Fagan, f.	5	1	11
Silvers, c.	3	1	7
Menke, g.	2	1	5
J. Fagan, g.	1	3	5
[illegible]	14	6	34

Score by periods:

Y. M. C. A.	21	28—49
Newark	15	19—34

Referee, Dunning; timer, E. C. Ostlin; scorer, Berse; time of halves, fifteen and twenty minutes.

—Read Press wants ads.

PLAINFIELD HIGH SCHOOL'S BIG GAME RESULTS IN SCORELESS TIE

(*By William Peacock, captain of the Plainfield High School Football Team*).

Plainfield High School, playing their best game of the season, held the strong Phillipsburg team to a scoreless-tie Saturday afternoon at the latter place. Although outweighed by fifteen pounds to a man, the Plainfield boys outplayed their opponents in every quarter and failed to score twice by a margin of inches.

Phillipsburg won the toss and Plainfield received the ball, Rosenson running it back to his own 35-yard line. On several end runs and smashes through tackle the ball was brought to Phillipsburg's 20-yard line where I tried a double pass but sent the ball too soon and Rosenson was thrown for a loss. This made the fourth down with about five yards to go.. Instead of trying to gain the distance on a run I tried a drop-kick. I kicked the ball a little low and it hit the upright post, then bounced over and hit the cross-bar and rolled out for no goal. The ball was put in play on the 20-yard line, hovered around centrefield the rest of the quarter. At no time in the game was Phillipsburg dangerously near scoring except at the end of the second quarter. With the ball on their 30-yard line, Bellie dropped back for a drop-kick but McKenzie broke through and blocked it, the half ending here.

Plainfield received the kick-off in the second half, the ball going to Butler on his 40-yard line. In this quarter the ball sauntered around mid-field never getting within the 20-yard line of either team. In the fourth quarter Gavett punted to Nolun on his 15-yard line and Mann tackled him in his tracks. Phillipsburg made big gains through their right guard and end bringing the ball to Plainfield's 30-yard line, where Snyder fell on a fumbled ball. Plainfield then tried an end run. This was followed by a long forward pass across the line by Rosenson. It was a perfect pass. At the start Mann was interfered with by Phillipsburg's right end. By this he lost a foot or so and the ball struck his hands, but he was unable to hold it and it fell to the ground. He had a clear field and no man within five yards. If he had caught the ball he would have had an end run but the whistle blew, ending the game. White starred for Plainfield, time and again breaking through and getting the man before he could start.

The line-up:

PLAINFIELD.	PHILLIPSBURG.
Mann	Applegate
Left End.	
Butler	Bellie
Left Guard.	
McKenzie	Firth
Left Tackle.	
Wheelan	Pittinger
Center.	
Gavett, Pennock	Weisel
Right Guard.	
White	Phillips (capt.)
Right Tackle.	
Herrmann	Kop
Right End.	
Rosenson	Nolun
Quarterback.	
Peacock	Ackreyo
Left Halfback.	
Greene	Dye
Right Halfback.	
Snyder	Gephard
Fullback.	

Referee, Surran; umpire, Dodd; linesmen, Sminck, Krewson; timer, Orrell.

HUNTSMEN LOSE MOUNTS IN TWENTY MILE CHASE

The heavy going did not stop the Watchung Hunt from holding its run Saturday afternoon, as many riders met the hounds at Melrose Manor, they being cast in nearby. The hounds set a merry pace for at least eight miles going toward and checking at Iselin, where they were taken up and cast in again on the other side of the Lehigh Valley Railroad, crossing numerous farms and checking at Potter's Crossing, a distance of about twelve miles. The final run lasted about thirty-five minutes.

While crossing the Force farm a number of riders lost their mounts, but none were injured. Among those seen in the field were Rufus C. Finch, M. F. H., L. B. Smith, H. A. Bourne, H. Stuart Hollis, J. J. O'Donohue, C. H. Barron, Miss Gertrude Noe, Beverley Brown, Miss Margaret Brown, Col. C. E. S. Bellows, William Walters, S. D. French, R. H. Towner and Huntsman Harrison.

NETHERWOOD DEFEATED.

Cranford, Nov. 17.—The eleven of the Cranford Boys' Club defeated the Netherwood Athletic Club here Saturday at the Boys' Club grounds, 21 to 3. The victors scored all their points in the last quarter. Babbitt, Lenz, Toole and Jeandy starred for Cranford, while Dewey and Bellows were Netherwood's shining lights. A return game will be played Saturday.

—Nine-tenths of the merchants would advertise honestly and frankly, whether or not that were the best policy. But the tenth one will always be wise enough to do so whether it is a principle with him or not.

—You can make it pay you to read the store ads in today's paper—make it pay you in actual savings on purchases you need to make. Try the experiment.

HOLY CROSS SMEARED ST. STEPHEN'S ELEVEN

Locals Piled up a Score of 66 to 0 Against the New York Crew Here.

Battling against the St. Stephen's Field Club eleven, of New York, on Cricket Field, Saturday afternoon, the Holy Cross warriors administered another walloping to a rival foe, this time piling up the biggest count of the season, 66 to 0. The rival aggregation put up an inferior article of football and never had a lookin with the locals who rushed the ball up and down the field apparently unhindered by the opposing forces.

Numerous attempts to gain ground through the North Plainfielders' line proved futile and the visitors soon resorted to their repertoire of tricks and open plays to gain whatever ground they did. Their total number of gained yards was exceedingly small, however, and the Holy Cross eleven had the pigskin in its possession during the greater part of the four quarters. Soon after the contest opened the odds swayed in favor of Holy Cross and from the middle of the first quarter until the final chirp of the referee's whistle there was nothing of interest to the spectator but to watch for the heighth to which the Holy Cross tally card was soaring. The backfield of the locals tore the opposition up as like so much paper and many long and sensational gains were made on straight, old fashioned football. Intermingled with the line smashing of Holy Cross was a plentiful supply of forward passes and trick and series plays.

HOLY CROSS.	ST. STEPHEN'S.
Webster	C. Haring
Cumming	E. Brown
Left End.	
Ruttledge, Mair	C. Hazelton
Left Tackle.	
Glover	J. Somers
Moor	M. Bachma.
Left Guard.	
Carty	W. Reilly, T. Whittaker
Center.	
Harrigan, Bellows	B. Bremble
Right Guard.	
Bremble, Payne	R. McNaughton
Right Tackle.	
Mulford	R. Cruthers
Cullen	F. Trotter
Right End.	
Coyle	J. Hamilton
Quarterback.	
Manning, Lee	W. Ruch
Left Half.	
Ricketts	W. Bigerow
Caulfield	E. Brown
Right Half.	
Wilson	R. Underwood
Full Back.	

SCOOP *and* THE BOSS

Can Now Be Had in
ATTRACTIVE PLASTER CASTS

Above illustration is half size, and gives a very good idea of the realistic little figures designed by Hop, the artist who draws from day to day the Daily Press Scoop comic series.

JUST THE THING FOR OFFICE OR DEN
Price 40c Per Set
or
25c singly. Come in and see them. Use the coupon.

This coupon and 40 cents will entitle bearer to Scoop and the Boss statues or with 25c to either one singly. Get acquainted.

Not a home in this city but has its quota of discarded furniture, rugs, stoves perhaps, a wheelbarrow maybe.

A few cents for a Press want ad and some one who needs the very article that lies rotting in your garret will call and pay you for it.

You are better off—new owner is pleased—and the article itself is contributing to the reduction of the high cost of living.

KING HORSE HOLDS SOCIETY'S ATTENTION IN NEW YORK

CRACK CAVALRYMEN OF SIX NATIONS MEET IN THE MADISON SQUARE GARDEN

MISS H.D. ATTERBURY

PHOTO BY UNDERWOOD & UNDERWOOD

MISS MARGARET WEYHER—ONE OF THE YOUNG WOMEN WHO WILL RIDE ASTRIDE—A NEW DEPARTURE AT THIS YEAR'S HORSE SHOW

MR. ALFRED G. VANDERBILT

Classic in its surroundings and yet so modern that it lifts its prohibition for the first time against women riding astride, the National Horse Show of America is in full swing at Madison Square Garden, New York city.

New owners have made debuts with strings which have been the talk of the summer; six nations sent cavalry steeds, among which Russia and Norway made their initial appearance, and the greatest and possibly the smallest of the equine breed can be seen on the yielding tanbark.

This, the twenty-ninth annual exhibition, is cosmopolitan in tone, for European nations sent some of the finest examples of their studs. There are 1,750 entries, fifty less than last year.

MR. F. GOODBODY'S BEAU SABREUR

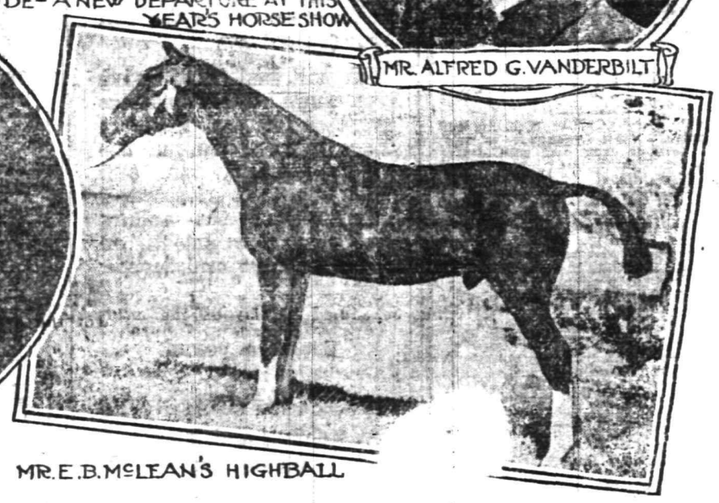

MR. E. B. McLEAN'S HIGHBALL

With twenty-five classes to be judged today the officials of the Horse Show in Madison Square Garden will have their first real day's work and from now until the show closes on Saturday night there will be no let up in their labors. The opening on Saturday was just a preliminary canter and only a few classes were judged. By the middle of the week the going will have quickened into a brisk trot and the speed will increase day by day until a rousing gallop brings the exhibitions to an end with the championship classes.

Though the championships in the regular divisions are reserved for Saturday, the hackney breeders will anticipate this line of competition and the title for this breed of high steppers will be awarded this morning when mares will be judged for the championship after four previous classes of hackneys have been passed on. The judging began at 10 o'clock and the morning visitors were treated to a lively display of speed and action by the hackneys, which were shown on leading lines. The morning session also introduced the foreign officers in the preliminary contest for officer's chargers. The entries for the Plaza cup are so numerous that only a portion will be held in the morning, the remainder going over until the afternoon. For this event there are entries from Russia, Norway, England, France, Belgium, Canada and the United States.

There is a varied program for the afternoon, ranging from harness horses to hunt teams, the latter appearing in the regular hunting uniform.

SCENES CONNECTED WITH THE CAPTURE OF JUAREZ BY CONSTITUTIONALISTS.

CONSTITUTIONALIST SOLDIERS IN THE FIELD.

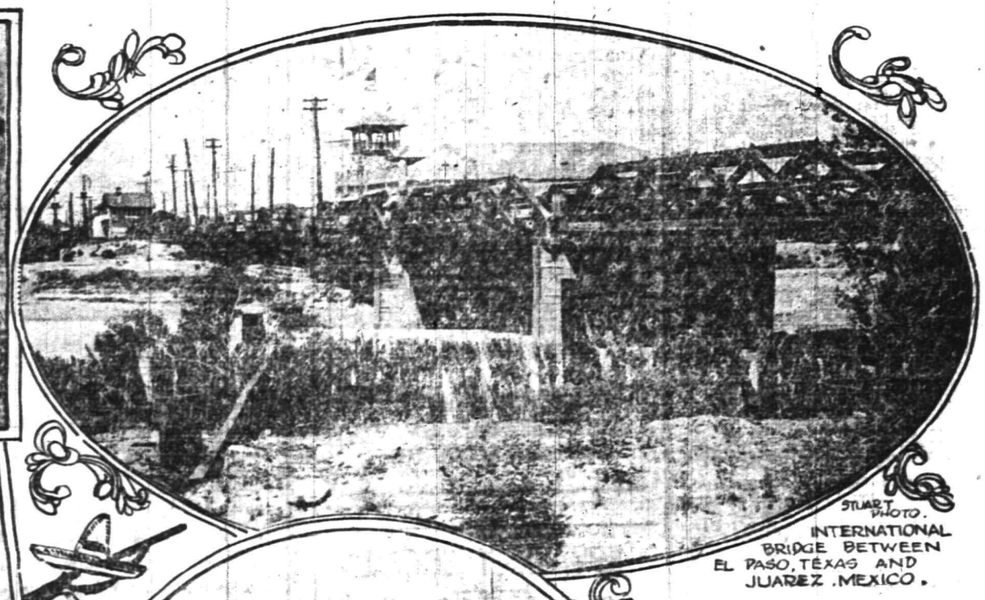

STUART PHOTO.

INTERNATIONAL BRIDGE BETWEEN EL PASO, TEXAS AND JUAREZ, MEXICO.

Three Americans were killed in the brief battle which resulted in the capture by the Mexican constitutionalists of the city of Juarez, on the Mexican border, a pivot upon which has hinged the success of the Madero revolution against the Diaz régime.

Three thousand rebels took part in the sudden attack upon Juarez. The total loss of life to both sides is estimated at twenty-one. While the short battle was in progress bullets fell thick in Pioneer Plaza, in the centre of El Paso, shattering many windows and causing a panic.

Charles Sergerson, an automobile dealer of El Paso, Texas, was killed in his car in Juarez. Two other Americans, who have not been identified, were killed in a raid upon a Juarez gambling house.

Hundreds of residents of El Paso watched the flash of the field guns from a safe distance. United States troops stationed at the international bridge across the Rio Grande prevented Americans from crossing to Juarez while the fighting was in progress.

The rebel forces boldly entered Juarez on a troop train which passed unchallenged through the federal outposts, who thought it a government train with reinforcements for the garrison. The rebels detrained without discovery, placed their artillery and in a few minutes were ready for action. The first volley was the signal for their arrival.

The government troops, asleep in the barracks, fell into line half clad, and attempted to make a stand. After two hours' fighting they had to retire from their position to reassemble near the race track. In the capture of Juarez the rebels have seized the most important northern border port which has fallen into the hands of the constitutionalists. Its capture transcends in importance the fall this week of Culiacan, capital of Sinaloa, which probably will be made the headquarters of the Carranza forces.

The capture of the city was the result of clever strategy of the constitutionalist leaders. Villas and Herrera were reported to be attacking Chihuahua city in force. As soon as the federal troops were despatched to reinforce the Chihuahua garrison Villas and Herrera withdrew their troops from about Chihuahua and proceeded to Juarez with all possible despatch. Taken by surprise, the weakened garrison was not able to make more than a brief resistance.

GENERAL PANCHO VILLA

STREET SCENE IN JUAREZ

SCOTCH PLAINS WON OPENING COURT GAME

Summit Chapel Club Five Beaten by a Small Advantage in First Contest.

Scotch Plains Parish House representatives won their first basketball game of the season on the Parish House court Saturday night, defeating the Summit Chapel Club five by a score of 23 to 17. The contest was a close and hard fought one from start to finish and it was anybody's game up to the time the final whistle blew and Scotch Plains led the scoring at the end by the slim margin of six points or three field goals.

Practically the same lineup that represented Scotch Plains on the court last year did duty Saturday night and some good team work and excellent shooting was evidenced in the opening contest.

The lineup:

SCOTCH PLAINS.		SUMMIT.
Ticketts	forward	Hurrel
Dallas	forward	Dean
Jarsten	centre	Butterworth
Elliott	guard	Judson
Walker	guard	Faulkenburg

PARISH HOUSE SECOND TEAM TRIMMED THE W. F. A. QUINTET

A team of Parish House players defeated the W. F. A. basketball quintet on the Scotch Plains court Saturday night in the preliminary game by a score of 30 to 16. The home basket cagers had little trouble in overwhelming their visiting rivals and romped away with the game in easy fashion.

Throughout the entire contest Scotch Plains led the scoring and at no time did the visiting quintet appear really dangerous.

DARTMOUTH'S STAR PAIR.

Llewellyn and Ghee at Quarter Showed All American Form.

Much of the success of the Dartmouth football team this year should be credited to its star quarterbacks, Llewellyn and Ghee. The former has starred for several seasons on the gridiron and practically defeated Princeton single handed by a brainy play at a crucial moment in the game.

Photo by American Press Association.

LLEWELLYN.

Ghee's best play is the forward pass, and, with Captain Hogsett on the receiving end, the Big Green team used this means of offense for substantial gains.

Coach Cavanaugh says that he considers Llewellyn to be the quickest thinking quarterback on the gridiron and boosts him for an All American berth.

WANTS SPRING SERIES.

Huggins After Mack For Pre-season Games.

As the result of a report that the Athletics intend to do their spring training at or in some town near St. Augustine, Fla., Manager Huggins of the Cardinals is likely to accept an invitation from that city for his men to train there.

He says his decision depends on the answer he receives from a letter written to Connie Mack asking the latter to arrange a series of ante-season games between the Athletics and Cardinals in the south. If Mack says no the Cardinals will use Columbus, Ga., where they went last year.

—At Westfield, C. F. Wittke has the Daily Press on sale each day.

—'Phone 1300 when you need your new job of printing.

COAL DEALERS.

TenEyck & Harris
Dealers in
LEHIGH VALLEY COAL.
Office Rowley's Drug Store, 212 W. Front St. Tel. 2081-J-2.

Kindling and Grate Wood.
Prompt deliveries. Orders received at
89 SOMERSET STREET.
JOHN MOBUS.
P. O. Box 320. Telephone 10-F-10

TenEyck & Kelley
COAL
141 South Ave. Tel. 11

N MEYERS & SONS
COAL
COKE AND WOOD
Office tel. 1152-w. 121 Watchung Av.
Yard tel. 1911-w
4th and Washington Sts.

PAINTERS AND DECORATORS.

JUST RECEIVED 8,000 ROLLS OF THIS YEAR'S
WALL PAPER
At special prices, selling at 8 and 10 cents per roll. This is an opportunity to secure up-to-date wallpaper at a big saving.
Woolston & Buckle
Painters and Decorators,
145 NORTH AVENUE.

Now is the Time
to paint your house—in the cool of the year, when the paint dries slowly, and consequently lasts longest. No hot sun to cause blisters. And the house painted now is preserved against the ravages of winter storms.
Distributor of John W. Masury & Son's pure colors, ready mixed paint, varnishes, glass, etc.
JAMES C. HANSEN
Tel. 346.

Arrival and Departure of Mails at Plainfield Postoffice

February 1, 1913.

NEW YORK MAILS. Arrive—5:30, 8:00, 8:40, 11:45 a. m., 1:40, 2:30, 5:00, 6:40, 8:30 p. m., 12 midnight. Close—6:30, 8:00, 9:00, 10:45 a. m., 12 noon, 2:00, 3:50, 5:50, 7:45, 9:00 p. m.
SOMERVILLE AND EASTON. Arrive—8:40, 10:00 a. m., 12:30, 3:15 and 7:00 p. m. Close—6:30, 8:00 a. m., 1:30, 4:35 p. m.
PHILADELPHIA—Direct. Arrive—5:30, 8:00, 9:40, 11:45 a. m., 12:30, 2:30, 7:00 p. m. Close—6:40, 11:30 a. m., 1:30, 7:00, 9:00 p. m.
THROUGH FAST MAIL FOR EAST. Close—12 noon, 2:00, 3:50, 5:50 p. m.
DIRECT THROUGH FAST MAIL FOR WEST. Close—6:30, 11:30 a. m., 1:30, 5:00 and 9:00 p. m.
DIRECT SOUTHERN MAILS. Close—6:30 a. m., 1:30, 7:00 and 9:00 p. m.
PENNSYLVANIA. West of Easton. Close—6:30 a. m., 1:30, 5:00, 7:00 p. m.
ELIZABETH—Direct. Arrive—6:30, 8:40 a. m., 1:30, 2:00, 5:30 p. m. Close—8:00, 9:00 a. m., 12 noon, 2:00, 5:50, 9:00 p. m.
NEWARK—Direct. Arrive—5:30, 8:45 a. m., 1:30, 2:30, 5:30 p. m. Close—6:30, 8:00, 9:00 a. m., 12 noon, 2:00, 3:50, 5:30, 5:50, 9:00 p. m.
WATCHUNG. Arrive—1:00, 6:45 p. m. Close—9:00 a. m., 2:30 p. m.
WARRENVILLE. Arrive—1:00 p. m. Close—9:00 a. m.
SUNDAY MAILS. Office open from 9:30 to 10:30 a. m.
Mails close at 6:15 p. m.
E. H. BIRD, P. M.

FOLKES & COX
LADIES AND GENTS TAILORS
SUITS MADE TO ORDER.
Remodeling, dry cleaning, dyeing and pressing. Special attention to monthly contracts for cleaning and pressing. Four suits and one overcoat cleaned and pressed at $1.50 per month. Second hand clothing bought and for sale.
328 Liberty St., corner Fourth.
'Phone 710-J. 3 7 tf

VAIL
JEWELER and OPTICIAN.
236 Park Avenue
OPPOSITE NORTH AVENUE.

L. Moraller & Son
WATCHMAKERS and JEWELERS.
WATCHES, CLOCKS and JEWELRY
Fine Watch and Clock Repairing a Specialty.
112 Park Ave Plainfield, N. J.

A. H. ENANDER
Sanitary Plumbing, Gas Fitting, Steam and Hot Water Heating.
Contractor for Sewer Connections.
125 WATCHUNG AVE.

—Jacob Gernert, newsdealers, Somerville, sells the Daily Press or will deliver it to your home each day.

THE PLAINFIELD TRUST COMPANY CONDUCTS A

Banking department for checking accounts,
Special Department for inactive accounts,
Safe Deposit Department for valuable papers, etc.
Storage Department for valuables in bulk, and a
Trust Department for the transaction of "trust" business.

Through these various Departments the Company is prepared to handle all matters financial or fiduciary and it has both the WILL and ABILITY to render intelligent and efficient service.

THE PLAINFIELD TRUST COMPANY

AMUSEMENTS.

PROCTOR'S

REFINED VAUDEVILLE AND PHOTO PLAYS.
TODAY'S PROGRAM:
THE RUSSIAN BALLAIKA ORCHESTRA,
16 HARMONISTS.
CHAPPELL & MUSE.
COLORED COMEDIANS.
MILDRED JEWEL CO.,
EMPRESS OF MYSTICISM.
REDED & HILTON,
"DOLL AND SOUBRET."
KERSHAW & IVINS,
KOMICAL SKOTCH KIDS.

LYRIC THEATRE

202 WEST FRONT STREET

AMERICAN AND EUROPEAN PHOTO PLAYS CHANGED EVERY DAY.

Admission—Mat. and Eve. 10c.

Other Days, Mat. 5c, Evening 10c.

ASTOR THEATRE

This Theatre Will Show the Most Up-to-Date Feature Pictures in This City.

ADMISSION
Matinee: - - - 5c
Evening - - - 10c

SAVE YOUR MONEY BY OUR 4 PER CENT PLAN

The State Trust Company offers its 4% saving plan for the consideration of everyone who spends less than he earns, and who wishes his excess earnings to work for him.

By this plan deposits of from $1.00 to $25.00 per month may be made, and at the expiration of 38 months, all that one has paid in may be withdrawn, together with 4% interest.

In the meantime, if need be, depositors may borrow 80% of the amount paid in, or if necessity requires it, the amount paid in may be withdrawn.

You have nothing to lose and everything to gain. Call at the bank and obtain full particulars.

SERVICE

THE STATE TRUST COMPANY
At the sign of the clock. Capital $100,000.00

"A Thing Of Beauty

is a joy for ever," and when you wish to offer a wedding present or gift of any kind you should give something that is up-to-date in design and handsome in workmanship, such as our fine stock of jewelry displays. We have many handsome pieces of jewelry to select from, as well as watches, silverware and diamonds at fair prices.

LEO SLONIM

THE JEWELER. 230 WEST FRONT ST.

---

25 Oysters.....25c.

Roth & Co.

TUESDAY SPECIALS.

Forequarters of Lamb, lb	12c
Hindquarters of Lamb, Rib Lamb Chops, lb	16½c
Fresh Shoulder of Pork, lb	15½c
Pork Chops, Loins of Jersey Pork, Pork to Roast, lb	19½c
Taylor Pork Roll, by Roll, lb	22½c
Sirloin Steak, lb	20c
Porterhouse Steak, lb	22c

FRESH FISH.

Butter, Weak, Flounders, Haddock, Boston Mackerel, Blue Fish, Halibut.

Best Kraut in town, lb.....5c

And the maid said

Won't you send the Flat Work to Marshall's Laundry, they only charge 35 cents a dozen for the bed and table linen.

You will find it will give you more efficient service from me if you do. Oh! I see they are doing all the shirts by hand, too, and the collars are moulded; I saw some of the collars and they were smooth on the fold edge and looked very nice.

ROUGH DRY WASH
6 cents a pound.

Marshall's Laundry, Inc
Watchung and Fourth.
Phone 702.
10 27 m-s tf

EDUCATIONAL.

Herr's School

FOR BUSINESS TRAINING
Day and Evening Sessions
FALL TERM NOW OPEN
Enroll TODAY

Call, 'phone or write for full information.

Plainfield Business College and School of English.
m-w-f

MADEMOISELLE ALINE DUTOIT
Authorized Teacher of the Yersin Phonetic Method.
Diplome Superieur de l'Alliance Francaise Paris.
Will take a limited number of private pupils, and small classes.
Lessons in French: Conversation, History, Literature and Lyric Diction.
303 EAST SEVENTH ST., PLAINFIELD, N. J.
10 18 1mo

FINE PICTURE FRAMING

A large and carefully selected stock of the newest designs and finishes in gold, antique and fine woods.

An inspection will prove to you that we are in a position to do your framing at prices that, quality and workmanship considered, you cannot duplicate.

Mahogany Serving Trays, Dainty Mirrors, Photograph Frames, Choice Framed Pictures.

HOLIDAY STOCKS ARE NOW COMPLETE.

Philip Swain 317 W. Front St.
OLDEST ESTABLISHED STORE ON FRONT STREET 10 25 3m

Beautiful New Designs in High-Class Solid Gold Jewelry

Now Shown at the Wiss Store

A rich display of gems and precious stones are seen in this season's attractive productions of gold jewelry. As usual when procuring our stock, we kept in view the important fact of presenting to our patrons at this time a selection which, for breadth of choice and pleasing variety, together with moderate cost, can hardly be equaled anywhere. Among other prominent pieces are

LaVallieres, Pendants, Bar Pins, Brooches, Scarf Pins, Bracelets, Wristlet Watches, Rings

REPAIRING—The most experienced workmen attend to all repairs. We assure satisfaction. Moderate prices.

J. Wiss & Sons

Diamonds, Watches, Jewelry, Silverware,
Cut Glass, Optical Goods, Cutlery.
665-667 Broad St., Newark, N. J.

Corporation Notice.

Notice is hereby given that an ordinance entitled "An Ordinance to widen Madison Avenue from the southeasterly side line of West Front street to the northwesterly line of the right of way of the Central Railroad Company of New Jersey," a copy of which is subjoined to this notice, has been introduced before the Common Council, read the second time, and ordered engrossed preparatory to its third reading, and that it is the intention of the Common Council to adopt such ordinance at the regular meeting of the Common Council to be held in the Council Chamber, No. 149 North Avenue, in the City of Plainfield, N. J., at eight o'clock P. M. on Monday, the first day of December A. D., Nineteen hundred and thirteen, at which time and place prior to the adoption of said ordinance, said ordinance will be considered by the Common Council and all persons interested may be heard before the Common Council with reference to the proposed ordinance.

By order of the Common Council.
JAMES T. MacMURRAY,
City Clerk.
Plainfield, N. J., November 3, 1913.

AN ORDINANCE

To Widen Madison Avenue from the southeasterly side line of West Front Street to the northwesterly line of the right of way of the Central Railroad Company of New Jersey.

WHEREAS, The Common Council judge that the public good requires the widening of Madison Avenue between the points named in the title to this ordinance, therefore

The Inhabitants of the City of Plainfield, by their Common Council, do enact as follows:

Section 1. That Madison Avenue in the City of Plainfield from the southeasterly side line of West Front Street to the northwesterly line of the right of way of the Central Railroad Company of New Jersey be widened and laid out so that said Madison Avenue shall be of the uniform width of twenty-five feet on each side of the centre line thereof as now established and existing, which said centre line is described as follows: Beginning at a point in the centre line of said Madison Avenue, where the same is intersected by the southeasterly side line of West Front Street as now laid out and opened, said point being distant thirty-two and fifty-four one-hundredths (32.54) feet in a magnetic course of south forty-two degrees and twenty-four minutes east (S 42 degrees 24 minutes E) from an iron monument at the intersection of the centre lines of said Madison Avenue and West Front Street and running from said first mentioned point south 42 degrees and 24 minutes east (S 42 degrees and 24 minutes E.) a distance of five hundred and seventy-five and forty-nine one-hundredths (575.49) feet to a point in said centre line in the northwesterly line of the right of way of the Central Railroad Company of New Jersey. The land to be taken for the widening of said Madison Avenue on the northeasterly side of the same from the southeasterly side line of West Front Street to said line of the Central Railroad Company of New Jersey includes all that part of the property of the Estate of Samuel Dreier Sophia Shrager Jane B. DeMott, Estate of Mary B. Gillies, Minnie E. Stephenson, Marcus L. Clawson, Moses Bender and Public Service Electric Company, which lies between the present northeasterly side line of said avenue as now laid out and opened, and a line parallel with the centre line of said avenue and distant therefrom twenty-five (25 feet in a northeasterly direction.

The land to be taken for said widening on the southwesterly side of said Madison Avenue from the southeasterly side line of West Front Street to said line of the Central Railroad Company of New Jersey includes all that part of the property of Fred Endress, William W. Mills, Annie M. McDonough and Wadley & Goodenough, which lies between the present southwesterly side line of said avenue as now laid out and opened, and a line parallel with the centre line of said avenue, and distant therefrom twenty-five (25) feet in a southwesterly direction.

The land to be taken and the lines of Madison Avenue as the same is hereinabove ordered to be widened are shown on a map on file with the City Clerk entitled "Assessment Map for the Widening of Madison Avenue from West Front Street to the Central Railroad of New Jersey, City of Plainfield, N. J." dated February 17th, 1913.

11 10 2m

ORGANIZED 1864

THE FIRST NATIONAL BANK OF PLAINFIELD.

A COMMERCIAL BANK WITH SAVINGS and SAFE DEPOSIT DEPARTMENTS.

FOUR PER CENT. INTEREST PAID ON SAVINGS ACCOUNTS.

HOTELS.

HOTEL WALDORF

HENRY WINDHAM, Prop.
EAST FRONT STREET.
Gottfried Krueger's Extra Beer on draught. Imported Wines, Liquors and Cigars. Hotel accommodations and private Dining Room.

HOTEL SOMERSET

Newly Painted and Papered throughout. Table Board and rooms by Day or Week.
Piel Bros. and Kruger's Beer on draught.
W. G. FEASTER, Proprietor.
97 Somerset Street. Tel. 991.

HOTEL KENSINGTON

NORTH AVENUE.
UNDER NEW MANAGEMENT.
House Thoroughly Renovated.
147 NORTH AVENUE.
SUNDAY DINNER—FROM 12:30 TO 2 P. M.—50 CENTS.

WEINMAN'S CAFE

GENERAL NEWS TICKER.
Stock quotations
Up to the Minute.
'PHONE 1527.

ADELBERG'S CLOAKS AND SUITS

MEN'S, BOY'S & CHILDREN'S
SUITS AND OVERCOATS
Charge Accounts Solicited

129 E. FRONT ST. PLAINFIELD N.J.

NO SECONDS

If you are interested in any tools, hardware, cutlery and paint, please call at our store and let us demonstrate to you. These lines are built on honor, and if you will make a careful, unprejudiced investigation we are sure that you will agree with us that KEEN KUTTER Tools and Cutlery; Russell & Erwin Hardware and N. Y. Graves Paints are supreme. For sale by

F. A. Kirch & Co.

PHONE 578 205 PARK AVENUE

AMUSEMENTS. AMUSEMENTS.

PLAINFIELD THEATRE

Today From 2 to 5—7 to 11 P. M.
FEATURE PHOTO PLAYS AND COMEDY PICTURES
PRICES 5c AND 10c.

FLOORS

HARDWOOD AND PARQUET.
Old Floors Refinished.
S. E. WARD & CO.
714 Webster Place, Plainfield, N. J.
Telephone 1809-R.

NEW JERSEY CENTRAL

TRAINS LEAVE PLAINFIELD.

For New York—2.10, 3.41, 5.08, 5.40, 5.52, 6.27, 6.55, 7.22, 7.26, 7.41, 7.44, 7.55, 7.58, 8.12, 8.30, 8.36, 8.42, 9.29, 9.53, 10.20, 11.20, 11.52 a. m., 12.28, 12.58, 1.44, 2.25, 2.39, 2.55, 3.22, 4.01, 4.12, 4.36, 5.39, 6.18, 6.45, 7.41, 8.27, 9.27, 9.30, 10.15, 10.36, 11.43 p. m. Sunday—2.10, 3.41, 5.40, 7.23, 7.58, 8.52, 9.34, 9.40, 10.37, 11.52 a. m., 12.33, 12.58, 1.28, 2.09, 2.39, 2.57, 3.17, 4.29, 5.34, 6.57, 7.14, 8.13, 8.27, 8.35, 9.42, 10.28, 10.36 p. m.

For Newark—5.08, 6.27, (7.05 through train to Newark), 7.41, 8.36, 9.29, 10.20, 11.20 a. m., 12.28, 1.44, 2.39, 2.55, 4.12, 4.36, 5.39, 6.18, 7.41, 8.27, 9.30, 10.36 p. m. Sunday—7.23, 8.52, 9.34, 10.27 a. m., 12.58, 1.28, 2.55, 3.17, 4.29, 5.34, 7.14, 8.13, 8.35, 9.42, 10.36 p. m.

For Easton, Bethlehem, Allentown and Mauch Chunk—5.18, 8.17, 9.49, 11.20 a. m.; 2.06, 5.21, (5.43 Allentown and Mauch Chunk), (6.59 to Easton) p. m. Sunday—5.19, 10.24 a. m.; 1.58, (5.43 Allentown and Mauch Chunk), 7.05 p. m.

For Wilkesbarre and Scranton—5.18, 9.49 a. m.; 5.43 p. m. Sunday—5.19, 10.24 a. m., 5.43 p. m.

For Red Bank, Long Branch and Asbury Park, etc.—3.41, 8.12, 11.20 a. m., 12.28, (3.22 Red Bank only), 4.36, 5.39, 8.27, 11.42 p. m. Sundays—8.52 a. m., (2.09 Red Bank only), 3.17, 8.35 p. m.

For Atlantic City—3.41, 9.29 a. m., (12.28 Saturdays only), 3.22, Sunday—9.40 a. m., 2.09 p. m.

For Philadelphia—6.42, 7.29, 8.45, 10.43, 11.53 a. m., 12.42, 1.54, 2.45, 5.13, 6.44, 8.47, 9.46, 10.48 p. m., 1.20 a. m. Sunday—8.45, 9.29, 9.56, 10.39, 10.43, 11.41 a. m., 12.42, 1.44, 2.45, 3.42, 4.38, 4.55, 6.38, 6.44, 8.47, 9.46, 10.54, 11.54 p. m., 1.20 a. m.

For Baltimore and Washington, Daily—8.45, 10.43 a. m., 12.42, 2.45, 6.44 p. m.

*Except Mauch Chunk. 10 8 12

—Advertise in the Daily Press.

TIME TABLE
Plainfield Transit Co.

Auto Bus Service Between Plainfield, South Plainfield and Mt. Bethel.

PLAINFIELD and SOUTH PLAINFIELD
Connecting with L. V. R. R. Trains.
WEEK DAYS.

Leave Plainfield—7.45, 9.00, 10.30, 11.45 a. m.; *1.00, 4.00, *5.00, 6.30, 9.00, 10.20 p. m.

Leave South Plainfield—*8.00, 9.45, 10.45 a. m., *12.00, 1.30, 4.30, 5.30, 7.30, 9.30, 10.45 p. m.

*Via Oak Tree Station.

SUNDAYS.

Leave Plainfield—8.00, 10.45 a. m., 1.00, 4.00, 5.30, 8.00, 9.00 p. m.

Leave South Plainfield—8.45, 11.00 a. m., 2.00, 4.15, 6.15, 8.30, 9.30 p. m.

PLAINFIELD and WARRENVILE.
WEEK DAYS.

Leave Plainfield—6.30 a. m., 1.00, *3.00, 6.25, x11.00 p. m.

Leave Watchung—6.45, a. m. 1.15, *3.15, 6.40, x11.15 p. m.

Leave Warrenville—6.55 a. m., 1.30, *3.30, 6.50, x11.30 a. m.

Arrive Mt. Bethel—7.10 a. m., 7.15 p. m.

Leave Mt. Bethel—7.10 a. m., 7.15 p. m.

Leave Warrenville—7.20 a. m., 1.30, *3.30, 7.30, x11.30 p. m.

Leave Watchung—7.30 a. m., 1.45, *3.45, 7.40, x11.45 p. m.

Arrive Plainfield—7.50 a. m., 2.00, *4.00, 7.55, x12.00 p. m.

*Saturday and Sunday only.
xSaturday only.

SUNDAYS.

Leave Plainfield—9.00 a. m., 1.00, 3.00, 6.25 p. m.

Leave Watchung—9.15 a. m., 1.15, 3.15, 6.40 p. m.

Leave Warrenville—9.30 a. m., 1.30, 3.30, 6.50 p. m.

Arrive Mt. Bethel—9.45 a. m., 7.15 p. m.

Leave Mt. Bethel—9.45 a. m., 7.15 p. m.

Leave Warrenville—10.00 a. m., 1.30, 3.30, 7.30 p. m.

Leave Watchung—10.15 a. m., 1.45, 3.45, 7.40 p. m.

Arrive Plainfield—10.30 a. m., 2.00, 4.00, 7.55 p. m.

PLAINFIELD and STERLING.
WEEK DAYS ONLY.

Leave Plainfield—8.45 a. m., 4.30 p. m.

Leave Sterling—9.30 a. m., 5.15 p. m.

8.45 a. m. bus connects with 9.27 a. m. train at Sterling, for Newark.

4.30 p. m. bus connects with 5.15 p. m. train at Sterling, from Newark.

Services for a bus for dances, balls, clubs, etc., may be had by applying to the manager.

R. W. CAMPBELL, 310 Park Ave.
Phone 139. Plainfield.

Leland Manning

MASON AND BUILDER.
Jobbing a specialty. Estimates cheerfully given. Telephone 347-J.
1120 Myrtle Ave. Plainfield, N. J.

B. KIVATINOS

(Successor to Kivatinos & Jelling)
Fancy Fruits, Choice Confectionery, Nuts, Cigars, etc. We make a specialty of Olive Oil.
311 W. FRONT ST. Tel. 886-W

A PROFITABLE LESSON

To learn how to save is to have an account with the Plainfield Savings Bank, and when you receive your salary to deposit a portion of it promptly in the bank.

If you do this faithfully, you will have plenty for emergencies. Your account is cordially invited.

4 PER CENT. INTEREST PAID.

PLAINFIELD SAVINGS BANK

THE ONLY SAVINGS BANK IN PLAINFIELD.
ORGANIZED 1868.

OFFICERS.

WM. F. ARNOLD ..... President
A. C. STEBBINS ..... Vice President
JAMES C. POPE ..... Secretary and Treasurer
H. A. POPE ..... Assistant Secretary and Treasurer
H. B. MacDONALD ..... Second Assistant Secretary and Treasurer

Money deposited by the third of the month will draw interest from the first.

SERRELL STUDIO

THE SERRELL STUDIO ART and GIFT SHOP

247 W. FRONT ST.

Which side are you on, Yale or Princeton?

For 50c you can get a hand-made College Plaque, a beautiful ornament for study or den.

Christmas is Only Five Weeks Off.

Try Press Want Ads

WE DO FINE JOB PRINTING. TRY US

THE ALTERNATIVE.

If you decide that there is no need to advertise, it is time that you insert a "want adv." that your business is for sale.

PLAINFIELD DAILY PRESS

THE WEATHER.

Unsettled tonight and Wednesday, probably rain; moderate winds, mostly south.
Max., 49; Min., 31.

Established May 10, 1887. TEN PAGES. PLAINFIELD, NEW JERSEY, TUESDAY, NOVEMBER 18, 1913. TEN PAGES. Two Cents a Copy, $5 a Year

MANY FINE BIRDS ON DISPLAY HERE

"Great Quality Poultry Show" Opened in the City Market Last Night.

EVERY CLASS FILLED

Barnyard Fowls Are on Display in an Enclosure in This City and the Exhibition is Attracting Much Attention.

With a galaxy of poultry numbering over 1,200 rare birds, the second annual show held under the auspices of the New Jersey Association of Poultry Improvement was opened in the city market last night and a steady stream of chicken financiers viewed the exhibits constantly since the doors were opened to the public. Birds of every type and representing every poultry farm of importance in the State and many from other parts of the country were placed on display and this exhibit will undoubtedly set a precedent for shows of this nature in New Jersey.

Among the attractions causing considerable favorable comment are the entries from the Endicott Farms in Randolphville and small but representative exhibits shown by numerous local poultry raisers. There are hundreds of chickens, a number of turkeys, ducks, and bantams and several pens of pigeons. The City Market affords an excellent place in which to hold the show. The pens are arranged in rows and tiers so that it is an easy matter to identify any pen of birds and the name of the owner as well as the breed of the exhibit. Numerous specimens of birds of unusual weight and rare in this section are here this week and a number of the chickens on display are kept for show purposes alone.

For tonight the committee in charge of the show has arranged for a parade headed by the Dutch Arms Band, which will march through the principal streets of the city and afterwards assemble in the interior of the market and render music during the evening.

Although the show is yet in its early stages it is conceded a far greater success than the remarkable exhibit held in Sebring's auditorium last year and poultrymen from all parts of the country were present to look after their birds this morning and expressed much favorable comment on the manner in which the exhibit was being conducted by the New Jersey Association's committee. The judges are: M. L. Chapman, of Brown's Mills, N. J., and F. G. Bean of Collegeville, Pa.

The show committee comprises George W. Endicott, chairman; W. J. Trembath, Frank Legge, George Apgar, William Iseman, A. R. Morehouse and L. W. Rosebault. The executive committee is made up of W. H. Tavernor, chairman; Rufus Delafield, D. S. Daudt and R. H. Armstrong.

The judges started work at 9 o'clock this morning and have been busy ever since in selecting the prize winners. All of the classes are well filled with exceptionally fine birds and it was stated by a poultry authority at the show this afternoon that the local exhibit is probably second only to the Madison Square Garden display. Although the prize winners have been tagged in a number of cases it is impossible to establish the identity of the birds until the committee compiles its entry list and numbers of each entrant. This work will be concluded tomorrow morning and full account of the winning specimens and their owners will be available tomorrow.

SKY PILOT TO TALK.

Rev. Frank Higgins, widely known as "The Sky Pilot of the Lumber Jacks," will address the meeting of the Men's Club, of Hope Chapel, to be held tonight at 8 o'clock at that church. No admission fee will be asked of those who wish to attend and no collection will be taken. Rev. Mr. Higgins has addressed several Plainfield audiences recently and his talks have always proved interesting and instructive, as well as being highly entertaining.

"HOW TO DIVIDE THE INCOME."

Dr. Benjamin R. Andrews, of Columbia University, will speak at the Y. W. C. A., tomorrow evening at 8 o'clock on the subject of "How to Divide the Income." The meeting will be held under the auspices of the housekeeping department of the association and all persons interested are invited. The admission fee will be nominal. Dr. Andrews is an authority and his talk will be very practical.

—Thanksgiving specials at Neuman Bros.', Watchung avenue and Fifth street: Fancy table raisins, fancy layer and pulled figs, new candied citron, orange and lemon peel, mince meat, plum pudding, seeded raisins, new currants and nuts of all kinds.—Adv. ***

ILLUSTRATED TALKS AS HEARD BY WOMEN

Monday Afternoon Club Enjoys a Rather Novel Entertainment.

The art department of the Monday Afternoon Club met at the Hartridge Auditorium, yesterday afternoon, and enjoyed an attractive program, which included two papers, illustrated by songs, violin and piano. Mrs. Duncan W. Taylor, chairman of the department, was in charge of the meeting.

The first paper on the "Reforms of Gluck," was read by Mrs. William C. Hubbard, and was illustrated by Miss Grace Carroll, who sang, with Miss Mabel Maxson at the piano. The second paper by Mrs. Cornelius B. Tyler presented, "Opera Buffa in Italy," and "Opera Comique in France," and the illustrations were given on the violins by Miss Maude VanBoskerck and Mrs. J. R. Evans. There were about thirty members of the department present.

The literature department met yesterday afternoon at the Plainfield Public Library, when interesting papers on characters in Greek tragedy were presented as follows: "Prometheus," Mrs. J. Sperry Hanson; "Aedipus," Mrs. Edward G. Read; "Alcestis," Mrs. Edmund J. Lee. An informal discussion followed the reading of the papers. Mrs. Lee, as chairman of the committee, presided.

2ND REGIMENT'S FEUD BECOMES SERIOUS

Efficient Major Wm. B. Martin May Resign as a Result.

Some of the internal affairs of the Second Regiment, N. G. N. J., which had their inception in Co. F stationed at Roselle and of which Harry Kitchell, formerly of this city, was the captain, will probably be aired this week, when it is expected that either Major W. B. Martin or Col. Horace M. Redding may leave the National Guard. Major Martin, it is understood, is the aggrieved party.

Captain Kitchell and Lieut. G. V. Weir, of Co. F, have been at odds, and Major Martin thought it advisable that both resign, but Col. Redding is said to have advised the officers they would not have to resign, this without consulting Major Martin, who is in command of the battalion. This is not the first time the Col. Redding has had trouble since he became a colonel. It is said that two years ago the question of asking him to resign was considered because he had not built up the regiment.

MISS HIGGINS' PARTY IN HER GUESTS' HONOR

Miss Alice Higgins, of West Fourth street, gave a party at her home Saturday evening, in honor of Miss Carlotta and Margherita Frazzo, of Paterson. The evening was spent in dancing, playing games and enjoying a fine program of vocal and instrumental music. The dining room was decorated in pink and the halls and living room in green foliage and yellow chrysanthemums. Supper was served at a late hour. There were guests from Paterson, Orange, New York, Somerville, New Brunswick, Bound Brook and Philadelphia.

The Misses Frazza have won a number of swimming contests and prizes for high and fancy diving. Last summer at Atlantic Highlands they were engaged to do some fancy swimming and diving "stunts" for a motion picture concern.

ENDEAVOR SOCIETY ELECTS.

The Christian Endeavor Society of the Congregational church has elected these officers: President, Carter L. Goodrich; vice-president, Donald Updike; secretary, Harold Tomlinson; treasurer, Miss Helen Newell; chairman social committee, Miss Elizabeth Martin; chairman prayer-meeting committee, Miss Florence Neilson; chairman music committee, Miss Lilian Whitall; chairman good literature committee, Miss Marguerite Rice.

THEY ENJOYED CARDS.

Several hundred persons enjoyed cards and dancing last night at Debele's Auditorium under the auspices of the Women's League, of St. Joseph's church. Daniel McCormack was at the piano. Mrs. J. E. Bailey had charge of the event. She was assisted by Mrs. Thomas Meaney, Mrs. Patrick McDonough, Mrs. Hillaire Blatz, the Misses Katherine Conshay, Elizabeth Day, Mary Riley, Irene Duschene and Anna Willis.

—Press want ads. pay.

HEPTASOPHS HOLD ONE GREAT BANQUET

Fraternal Organization Has a Big Time at Somerville—Speakers Prominent.

Somerville, Nov. 18—Somerville Conclave, No. 476, Improved Order of Heptasophs, gave a banquet last night in the new Forester Hall in honor of Emil Schneider, supreme provost, of Newark; L. A. Cowles, supreme warder, of Paterson, and J. V. E. Vanderhoef, of the Supreme executive committee, of Plainfield. Seated at the guests' table on either side of Judge Nelson Y. Dungan, of Somerville, who was toastmaster, were the three persons mentioned above and also M. G. Cohen, of Pittsburg, supreme archon; Frank E. Pleitner, supreme secretary; Charles H. Ramsay, supreme treasurer; Dr. Charles H. Bubert, supreme medical examiner; Edward Sheffield, of Brooklyn, supreme organizer; Olin Bryan, of New York, supreme counsel; H. H. Heath, of Monmouth county, deputy supreme archon; Edward Dancer, of Trenton, deputy supreme archon; Jacob Rosen, of New York; James C. Miller, of committees on laws and appeals, and Sheriff Charles P. Sebring, of North Plainfield. Interesting short addresses were delivered by a number of the guests following the serving of an elaborate menu.

During the serving of the dinner excellent music was rendered by Jungmann's orchestra. The dinner was served principally in honor of Mr. Vanderhoef, who formerly resided in Somerville, and who is principally responsible for the order being so strong in that place. It was through him that Judge Dungan was prevailed upon to join the order, and the addresses of the evening were in a happy and congratulatory tone over the success achieved by the officers of the Somerville Conclave in building up such a strong organization in a town blessed with so many orders as Somerville. The dinner was served in excellent manner, the speeches were short and to the point, and altogether it was a brilliant social success.

SOME ITEMS CULLED FROM POLICE BLOTTER

Using stones as their weapons, George Jackson, of Elk street, and Clinton Johnson, of East Fourth street, both colored, figured in a fight last night in Watchung avenue. Hostilities were stopped when a missile penetrated the large plate glass window of S. Hersh's tailor shop. The men were arrested and this morning when arraigned before City Judge DeMeza were ordered to pay for the broken glass. The damage is estimated at $15.

Samuel Fields, for being intoxicated and disorderly, was fined $5, which he paid. Frank Ludlow, of St. Mary's avenue, will be arraigned before Judge DeMeza, Friday morning, on a charge of assault and battery preferred against him by George Beneski, a neighbor.

DAUGHTERS OF AMERICA FAIR IS A BIG SUCCESS

The seventh annual fair of Martha Washington Council, No. 23, Daughters of America, had an auspicious opening last night in Sebring's Auditorium where several hundred people purchased useful and fany articles and and enjoyed the program of terpischore that had been arranged by the committee. The decorations were elaborate and consisted mainly of American flags and red, white and blue bunting. Beginning tomorrow night the event, which will continue until Saturday night, inclusive, will be made unusually attractive by the presence of an augumented orchestra and several vocalists, who will render a pleasing musical program each night.

The general committee in charge of the affair is composed of George Ballen, F. W. Walsh, treasurer, and Harry Wolte, secretary. The floor committee comprised Arthur Joy, Mrs. George Allen, Miss Idabelle Conover, Mr. and Mrs. George Mobus and W. F. Walsh. Mrs. Mary Walsh and Mrs. Elizabeth Drake were in charge of the fancy counter and John Goodman sold refreshments.

N. Y. CENTRAL HEAD QUITS.

(By Telegraph to The Daily Press.)

New York, Nov. 18.—William C. Brown, president of the New York Central lines, has resigned. His resignation was presented at this morning's meeting of the directors and was accepted, to take effect Jan. 1. His successor was not selected. It is generally expected, however, that Alfred H. Smith, who became senior vice-president of the Central lines in March last, will be elected president in the near future.

—Press want ads. pay.

HOSPITAL STAFF MUCH ENLARGED

Change Makes Sphere of Institution's Usefulness Considerably Greater.

PROMOTIONS ARE MADE

Better Facilities for Serving the Public in This Section Prompts Increase in the Corps of Physicians.

The greatly enlarged facilities for serving the public which will be made possible by the completion of the Edgerton Memorial Maternity Pavilion and the new three story private ward pavilion at Muhlenberg Hospital, soon to be thrown open to the public for inspection, have made it necessary to considerably enlarge the medical staff. In order to provide for the increase, the board of governors has appointed a new auxiliary staff, including not only Plainfield physicians but several who practice in Westfield, Metuchen, Cranford, Fanwood and Dunellen. A number of changes, promotions and additions were made to the regular staff of senior and junior attending physicians and surgeons in the present departments of the hospital work.

The changes and additions to the medical staff of the hospital follows:

Dr. J. H. Carman is transferred from the department of general medicine to the department of dermatology and radiology as senior attending physician and surgeon.

Dr. N. H. Probasco to the department of pediatrics as senior attending physician and surgeon.

Dr. J. H. Buchanan to the department of obstetrics as senior attending physician and surgeon.

Dr. M. L. Clawson, at present a junior attending physician and surgeon, to become senior attending physician and surgeon in the department of general medicine.

The following junior attending physicians and surgeons to become seniors in the departments mentioned: Dr. Albert Pittis in the department of obstetrics and Dr. F. J. Hughes in the department of pediatrics; F. E. DuBois is reappointed to the department of surgery; Dr. C. F. Lufburrow, Dr. H. D. Corbusier and Dr. N. W. Currie are appointed as junior attending surgeons in the department of surgery. All of these physicians, excepting Dr. DuBois, are at present clinical assistants. Dr. A. H. Dundon, now a clinical assistant, is appointed junior attending physician in the department of general medicine and Dr. Edward Krans, a newly elected member of the staff, is also appointed as junior attending physician in the general medical department; both Dr. Dundon and Dr. Krans are appointed also to serve as juniors in the department of pediatrics.

Dr. P. B. Cregar and Dr. H. D. Corbusier were appointed as junior attending physicians and surgeons in the department of dermatology and radiology in the out-patient department; Dr. D. H. Pratt, Dr. Sidney Titsworth, Dr. Thomas Blair and Dr. Frank Cornwell were appointed as clinical assistants.

In order to more efficiently serve the public and take proper care of the increased business which will come to Muhlenberg Hospital because of the greater facilities afforded by its new buildings, a new auxiliary staff has been appointed, consisting of the following well known practitioners:

Dr. Edmund Rushmore, Dr. Clara Krans, Dr. Bernard Levinson, Dr. Grace Powell, Dr. R. Yood, all of Plainfield.

Dr. R. R. Sinclair, Dr. J. B. Harrison, Dr. L. S. Laird Dr. F. A. Kinch, Dr. L. G. Newman, all of Westfield.

Dr. J. L. Vail, of Cranford; Dr. F. W. Westcott, of Fanwood; Dr. T. H. Platt, Jr., of Dunellen, and Dr. Herman Gross, Dr. C. A. Hofer, Dr. L. Y. Lippincott, Dr. A. L. Ellis, all of Metuchen.

Thanksgiving Thought.

"Faith, hope and charity" are the greatest things in the world, so Henry Drummond said quoting highest authority. But, then next to these is public confidence. Our business was built and is conducted on sound business principles. We do not understell on one article and make up the loss on another article. We deal fairly. There we differ from New York stores. That's why you save money in the end by buying your wines, liquors, beer and ales, imported and domestic, at Frank Linke's, West Front street. Have you placed your Thanksgiving order yet?—Adv. 11 15 3 ***

Paid By the Light of the Fire.

Plainfield Transit Company's loss of their bus on the road to Warrenville, Sunday morning, has been satisfactorily settled through the office of George M. Clarke Co.—Adv. ***

—"No Trespassing" signs, printed on cloth, for sale at the Daily Press office. *** tf

SALESLADIES WILL BE SOCIETY WOMEN

There Will Be a Novel Sight at Schwed Bros.' Store This Week.

Everything is in readiness for the exhibition and sale of linens for use in the new private room pavilion at Muhlenberg Hospital. This sale will open tomorrow morning at Schwed Bros.' store, and will continue for three days. Mrs. J. P. Stevens and her enthusiastic committee of women having the linen shower in charge have already received a number of orders, and the affair is an assured success. Contributions are desired from as many as possible, and as there are only 1,200 pieces on sale it is suggested that as many as possible attend the sale on the opening day. The names of all purchasers will be listed, in order that they may be recorded later with those of other donors who contribute to the various requirements of the hospital.

The women will have entire charge of the sale, and the following committees will be in attendance on the morning and afternoon specified. Wednesday morning Mrs. J. P. Stevens, Mrs. A. A. Tilney, Mrs. M. Mellor and Mrs. N. C. Barnhart will preside. In the afternoon Mrs. Augustus Kleinecke and Mrs. Stuart Patterson will be in charge. The committee for Thursday morning includes Mrs. A. V. Heeley, Mrs. E. H. Ladd and Mrs. Jabez Gilbert. Mrs. Frank J. Hubbard, Mrs. Charles Titsworth, Mrs. Allen Laing and Mrs. Hutchinson will supervise the sale in the afternoon. On Friday, Mrs. H. C. Irons, Mrs. Jabez Gilbert and Mrs. F. C. Ard will direct affairs in the morning and Mrs. Isaac Schwed, Mrs. W. L. C. Glenney and Mrs. Marion Ackerman will have charge Friday afternoon. Whether your purchase is large or small you may take it with you when you attend the public inspection of the new private room pavilion on the afternoons of Saturday and Sunday, November 29 and 30, or ask that it be delivered for you with your card attached.

JEFFERSON DEMOCRATS WILL ENJOY A FEAST

Meeting at its headquarters last night, the Jefferson Democratic Club made tentative arrangements for a banquet and entertainment to be held Thanksgiving eve. The affair promises to be an auspicious one and accommodations will be provided for the sixty members and many of their friends.

Although the present membership has now passed the half-century mark, the membership committee reported last night that by January 1, 1914, the roster will number seventy-five. When this is accomplished larger quarters will be secured. The house committee is contemplating the leasing of a dwelling which will be converted into an up-to-date clubhouse, complete with pool tables and other attractions for the members.

FUNERAL SERVICES HELD FOR MRS. MARY CLARK

Funeral services for Mrs. Mary Clark, of Bartle avenue, Scotch Plains, who died Saturday following a stroke of paralysis, were held this afternoon at 2 o'clock, at her late home. Rev. Dr. H. K. Carroll, pastor of the Scotch Plains M. E. church, officiated. Interment was made in the Scotch Plains cemetery.

The pall-bearers were James J. Johston, Thomas Whitenack, J. G. Walker, William I. Guest, William Jimerson and John Mooney. Besides her husband, John Ernest Clark, Mrs. Clark is survived by three daughters, the Misses Mamie, Katherine and Lillian Clark and three sons, Frederick, David and Ernest Clark.

SURPRISED ON THIRD WEDDING ANNIVERSARY

A surprise party was given in honor of Mr. and Mrs. Ephraim Saums, of Sherman avenue, last night, the occasion marking their third wedding anniversary. Fifty friends and relatives were present, some coming by automobile from Bound Brook and Somerville. After enjoying card games, the guests had a hearty supper. The couple received many presents, including cut glass, clocks and other household articles.

The visitors gathered at the home of Elmer Hummer, on West Eighth street, and from there proceeded to the Saums home.

—Advertise in the Daily Press.

—Have your clothes cleaned and pressed at Posner's "Sanitary Shop," 155 North Ave.—Adv. 11 18 3***

RECEPTION IN HONOR OF LOCAL DEBUTANTE

Mrs. Daniel F. Ginna Introduces Her Daughter, Miss Katharine Ginna.

One of the most charming social functions of the early winter season was the reception and tea given this afternoon by Mrs. Daniel F. Ginna for her daughter, Miss Katharine Ginna, of Watchung avenue, when Miss Ginna was formally introduced to society. A large number of invitations were issued for the affair and throughout the afternoon the house was thronged with society folk, including many of the younger set who joined in congratulations to Miss Ginna.

The house was lavishly decorated with flowers, there being a profusion of roses, lilies of the valley, American Beauty roses, Bavaria and chrysanthemums. The debutante received a large number of floral gifts.

Mrs. Ginna and Miss Ginna were assisted in receiving by Mrs. Erickson N. Perkins, of Rochester, N. Y., and others who assisted included Mrs. Clifford Baker, Miss Katherine Drayton, Miss Katherine Browne, Miss Katherine Yates, Miss Mary Rushmore, Miss Helen Hyde, Miss Eva Browne, Miss Marguerite Carpenter, Miss Edith Mellick, of this city; Miss Elizabeth Wallace, of Fitchburg, Mass., and Miss Lucy Lord, of New York.

Among those present were Mrs. Percy Hamilton Stewart, Mrs. William S. Tyler, Mrs. Frederick G. Mead, Mrs. Josiah Brown, Mrs. Louis K. Hyde, Mrs. Francis de Lacy Hyde, Mrs. Rufus C. Lincoln, Mrs. J. Kirtland Myers, Mrs. F. Otis Herring, Mrs. Elliot T. Barrows, Mrs. Edward H. Ladd, Mrs. Ernest R. Ackerman, Miss Weber, Mrs. C. Boardman Tyler, Mrs. James R. Joy, Mrs. J. S. Zelie, Miss Florence Huntington and Mrs. Richard H. Depew.

Following the reception this afternoon a small supper will be given this evening for a few intimate friends, after which a large number of young people will attend a dance given in honor of the debutante. Von Barr's orchestra is furnishing the music for the reception and will also play for the dance this evening.

AN AUCTION BRIDGE AT THE PARK CLUB

Spirited Play Among the Ninety Guests in a Progressive Game.

Under the auspices of the entertainment committee of the Park Club, of which Mrs. Wilbur H. Rogers is the chairman, an "auction bridge" party was given at the club last night. There were about ninety guests and the play was spirited throughout. The committee introduced a new system of progression, which assisted materially in promoting sociability and affording an opportunity for all to get better acquainted. Those playing north and south retained their seats while those playing east and west progressed.

The prizes for the women were rhinestone slipper buckles and they were awarded to Mrs. John T. George, Mrs. Peter B. Cregar, Mrs. Stephen H. Voorhees, Miss Kate Barlow and Mrs. William Bentley. The men received seal bill folders and they were presented to A. M. Morrell, Dr. Peter B. Cregar, Stephen H. Voorhees, William Strong and Frank H. Smith. During the evening refreshments were served and after the play there was a social hour. This is one of many entertainments arranged for the winted season.

PREACHES FIRST SERMON.

Rev. George G. Dunshee, formerly of Plainfield, who was for several years pastor of a mission chapel at Elizabeth, is now pastor of the Cedar Avenue Presbyterian church at Montclair, and he preached his first sermon there on Sunday. He was greeted by a large congregation. When in this city Mr. Dunshee lived with his parents on Madison avenue.

MR. ANDERSON TO SPEAK.

Former Assemblyman W. de LaR. Anderson, who was a member of the joint committee from the House and Senate with Senator Carlton B. Piece, appointed to revise the taxation system, has been invited to address the Board of Trade at its meeting, tonight. Lawson Purdy, of New York, will be the principal speaker.

AN ITALIAN INJURED.

Tony Kamp, an Italian laborer employed on the construction work at the Plainfield High School, stumbled over a wheelbarrow, which he was pushing this morning, and sustained slight injuries to his back. He was taken to Muhlenberg Hospital, where after receiving treatment he was able to go home.

MARTIN SEEKING HEAVY DAMAGES

Plainfielder Blames New York Drug Concern for His Physical Disability.

VICTIM OF A MISTAKE?

Former Wealthy Automobile Man Alleges Firm Made Grave Error in Prescription and He is Permanently Injured.

Claiming that he has suffered excruciating pains and has been at the point of death to say nothing of the wreck of his financial fortune as a result of the mistake made in compounding a prescription, F. L. C. Martin seeks to recover damages from Van Horn & Sawtell, a drug concern at No. 307 Madison avenue, New York. The well-known automobile man is a physical wreck and he alleges that his physical condition is due to the grave error on the part of the pharmacists.

According to report, Mr. Martin, about a year ago, experienced sharp pains in his kidneys. The theory was that perhaps it was stones in his kidneys. A physician, especially expert in such matters, was employed to make an examination and for that purpose ordered from the New York drug concern a local anaesthetic composed of a certain drug mixed with distilled water. This, as received, so the story goes, was injected into the bladder to deaden the pain before an electric device with a mirror was placed in that organ in order to allow the physician to see it.

Martin claims that instead of having used water in the mixture pure alcohol was used, permanently injuring the lining of the bladder. The physician, it is reported, did not test the compound before using it, but did so after the sharp cries of pain from his patient. Since then at times, Martin has been in a critical condition though at present he is able to talk about his affairs, but is unable, however, to engage in his usual business.

Rumor has it that Martin will sue the drug firm for $50,000 damages and may also bring an action against the doctor. Both of the latter, it is said, carry liability insurance.

Reed & Hetfield represent Martin and Nadel & Jones, of New York, are counsel for Van Horn & Sawtell. It is alleged that the drug concern is anxious to settle the claim, but Senator Reed could not be found by the Daily Press' reporter this afternoon and Mr. Hetfield declined to discuss the matter saying that it was his professional duty in all cases not to be interviewed before any suit was brought.

During Mr. Martin's illness his business suffered to such an extent that the F. L. C. Martin Company, dealers in automobiles, was forced into bankruptcy and the owner lost a fortune gained after thirty years' effort.

FANWOOD MAN ENDED HIS OWN LIFE TODAY

John Burns, aged about fifty years, ended his life this morning by hanging himself in a stable on a Fanwood estate. He was highly a respected resident and it is supposed that dementia caused him to do away with himself.

When John Hammond, the gardener on the estate, opened the stable doors he spied the lifeless body of Burns, the caretaker of the place, dangling from a rope suspended from a harness hook and he immediately notified Dr. F. W. Westcott, the county physician. A burial permit was granted by the latter.

Burns came from Yonkers, N. Y., where his parents live. He was an industrious man and his work was appreciated by his employers.

BOROUGH MYSTIC LETTER CLUB HOLDS FIRST MEETING

The Phi Pi Psi, a borough Greek letter society composed mostly of North Plainfield High School students, met at the home of Frank Dunning last night for the first time this year. The officers for the ensuing term were elected as follows: President, Ashley Burner; vice-president, Duclos Van Mater; secretary, Franklin Lowe; treasurer, Ralph Smalley.

The treasurer was the only one of last year's officers to be re-elected. Several new members were proposed but the registration did not take place. The dues were raised and after much discussion it was decided to recopy the new constitution.

THE TEMPERATURE.

The temperature report from The State Trust Company today is as follows: 9 a. m., 46 degrees; 11 a. m., 56 degrees; 1 p. m., 58 degrees.

CHRISTMAS

Falls This Year on DECEMBER 25.

Do Your Shopping Early.

Books

Hundreds of volumes of the best books, bought direct from the largest publishers, enabling us to offer the best values and largest assortments in Plainfield.

Buy Now For Gift Giving.

A small deposit will secure the books. We will hold same until 10 days before Christmas.

Books for Boys and Girls at 19c, 25c and 50c.

Many new series are here this year, as well as the old standbys that every boy and girl should read. Buy now while every series is complete.

Popular Fiction 50c.

Formerly sold up to $1.50 a copy. Dozens of titles here of the best stories written within the last few years. What better enjoyment than a good book. The price now within the reach of all at only 50c

BOOKS FOR CHILDREN ARE READY.

Buster Brown Books, Nursery Rhymes, Mother Goose Stories, Picture Books, etc. All here from .....5c and up

MANICURING and Hair Goods Department BALCONY, 1st FLOOR.

Expert Manicuring for men and Women—Hair Goods of all kinds, Switches, etc., made to order.

The Thanksgiving Sale of Linens

After last week's wonderful record when we sold more linens in one week than ever before, is there any doubt **OF THE WONDERFUL VALUES, QUALITY AND LOW PRICES COMBINED.**

TABLE LINENS

59c LNENS 39c A YARD. Fine mercerized table damask, 64 inches wide, various patterns, at only, a yard.....39c

75c LINENS 57c A YARD. 72 inches wide, half linen, will stand good hard wear, at only, a yard 57c

$1.00 LINENS 69c YARD. Fine all linen, 72 inches wide, pretty patterns; save 31c on every yard at only .....69c yard

$1.25 LINENS 89c A YARD. 72 inches wide, all pure linen, would be a great $1.25 number at only .....89c a yard

$1.50 LINENS $1.19. Full 2 yards wide, all pure linen, very pretty patterns; good enough for any table at only, a yard $1.19

$2.00 LINENS $1.39 A YARD. Extra fine all linen, double faced satin damask; very handsome patterns; at only $1.39 yd.

NAPKINS

$1.25 NAPKINS 85c A DOZEN. Fine mercerized napkins, size 18x18; patterns to match damasks, at only.....85c a dozen

$1.50 NAPKINS $1.19 A DOZEN. Size 20x20; pretty mercerized napkins, hemmed and already for use, at only.....$1.19 a dozen

$2.75 NAPKINS $2.19 A DOZEN. Fine all linen, size 21x21, patterns to match table linen; a great bargain, at..$2.19 a dozen

$4.50 NAPKINS $3.25 A DOZEN. Fine all linen napkins; size 22x22; save $1.25 on every dozen at only $3.25

$3.00 NAPKINS $2.29 A DOZEN. Size 22½x22½; all linen; pretty patterns; .....$2.29 a dozen

$6.50 NAPKINS $4.50 A DOZEN. Beautiful all linen satin damask napkins; size 22x22; patterns to match table linens; at only, a dozen $4.50

TOWELS

Towels at 10c. Values up to 15c.

Towels at 12c Values up to 20c

Towels at 15c Values up to 25c.

Towels at 20c Values up to 35c

Towels at 25c Values up to 40c

Towels 33c Values up to 50c

Towels 40c Values up to 65c

Towels 50c. Values up to 75c.

Towels 69c. Values up to $1.

TURKISH TOWELS

Towels 25c. Values up to 40c.

Towels 33c. Values up to 50c.

Towels 40c. Vaules up to 65c.

Towels 50c Values up to $1

THE SHOE DEPARTMENT

Cor. WEST FRONT STREET AND MADISON AVENUE

A Shoe Store for all the People.
Sole agents in Plainfield for the **Famous Sorosis Shoes.**
Also the Home of **The Educator Shoes.**
Avoid the Rush—Do Your Christmas Shopping Early.
Large Stocks of Holiday Slippers, etc., are now on display.

UNDERWEAR.

For Men, Women and Children. Better values for same money than elsewhere.

FLANNELETTE GARMENTS. Women's Night Gowns, Men's Night Shirts and Pajamas and Children's Gowns. Big assortments and best values at each price.

A. E. FORCE & CO.

"The White Store"

We Give the Famous S.H. Green Trading Stamps

Sale of Women's Coats & Suits

Special Opportunities to Prepare for Cold Weather.

Genuine Price-Savings on Every Item Listed.

SUITS AT $18.00.

All suits from our own stock that sold from $25 to $35, in all the best models of the season. Think of saving $7 to $17 and get one of the most stylish suits made.

SUITS AT $12.75.

Were made to sell at $18.00; choice of serges, cheviots, eponge, etc. Women's and misses' sizes; all go at only.....$12.75

COATS AT $15.00.

Women's and Misses' coats in a big variety of styles and cloths; regular prices $18.50 to $20.00; all go at only.....$15.00 each

COATS AT $17.50.

For the best $25.00 coats of the season. Best tailoring and workmanship. Wide range of choice in styles and materials.

Children's Coats at $5.00.

Would be good values at $7.50 to $10.00; nobby styles; all sizes, 6 to 14 years.

Demonstration

WEDNESDAY AND SATURDAY OF SAFETY GASOLINE CANS

by the McNutt Co., of New York.

These cans were approved by Fire Chief Doane. Come and see how safe they are.

'Plains & Fanwood.

Mr. and Mrs. Henry Peterson have returned to their home in New York after spending several days in the township as the guests of Mr. and Mrs. James Alberts.

Mr. and Mrs. Luther Banks have returned to their home in Greenville Heights, after spending the week-end in town as the guests of relatives.

Miss Florence Wade entertained friends from East Orange and Newark on Sunday and yesterday.

Mrs. Samuel McAneny has returned home after visiting Mr. and Mrs. George McAneny, of New York.

The Fanwood Fire Company will hold its regular meeting tonight.

Mrs. Walter Francisco is visiting relatives in New Brunswick.

All candidates for the Parish House feminine basketball team have been notified to report for practice tonight. It is probable that Instructor Batterson will pick the members of the "regular" team tonight following the practice period.

Mrs. Benjamin Donnelly is detained at her home with a severe attack of the grip.

The regular weekly prayer meeting will be held tomorrow night at the Baptist church.

As the result of last week's joint meeting of the Fanwood Township and Westfield Board of Education to try and find means of building a school near the township lines, another meeting will be held the first of next week at which some decision will be reached. It was brought out at the last meeting that there are seventy-five children in the Graceland section who are attending school in one of the two towns who would be benefitted by the change. It is the purpose of the local board if the school is built to force the colored people in the "Big Woods," who are not sending their children to any school to do so. It has practically been agreed upon that the school will be situated near the Westfield Golf Club. The committee representing the two boards are Hetfield, Brown and Beeken for Fanwood township, and Dempsey, Davis and Dennis for Westfield.

The poultry farm of Cook & Sons, of Springfield road, received five peacocks from London yesterday which they will add to their already large menagerie of monkeys, bears, deer, etc. They have what is generally known as one of the best collections in the State consisting of birds and animals from all parts of the world.

The occasion of the fiftieth anniversary speech by Abraham Lincoln at the dedication of that famous battle ground will be observed in the local school at the morning assembly tomorrow, when the speech, together with several other selections, will be recited in concert by the pupils.

Bound Brook.

Mrs. William H. Brokaw has returned from a week's visit with Mr. and Mrs. Robert Burns, of Brooklyn.

Mrs. Peter V. H. Nevins died at her home on John street on Sunday night after a lingering illness of several months. The funeral services will be held from her late home tomorrow afternoon at 1 o'clock, with interment at North Branch.

Miss Marion Bigelow and Miss Loretta Whelan have been visiting Miss Elsie Rodenbough, at Westfield.

Mr. and Mrs. William D. Voorhees and daughter, Nellie, were visitors with relatives at Millstone, yesterday.

The Sunday-school Society of the Presbyterian church will give a box sociable at the home of Mrs. Mary Decker, West Franklin street, tomorrow evening.

Mrs. Harry R. Giles and daughter, Nellina, were visitors with relatives at Millstone, yesterday.

J. M. Burroughs has sold his farm on the River road to A. H. Koehler, of Union Hill, who will take possession about December 1. Mr. Burroughs will move to Long Island.

The semi-monthly meeting of the Young Men's Christian Association will be held at the home of Charles H. Hall, West Union avenue, at 8 o'clock this evening.

Mr. and Mrs. M. R. Baxter, of Romney road, have been entertaining Mrs. Anderson, of Perth Amboy, for a few days.

Mr. and Mrs. O. B. Mathews, of Cedar street, South Bound Brook, were week-end visitors with relatives at Roselle Park.

Whitehouse.

The union Thanksgiving service of the Reformed church at Whitehouse Station and the Methodist church of East Whitehouse will be held in the latter edifice next Sunday morning at 10:30 o'clock. The sermon will be preached by Rev. Henry T. Jones, pastor of the Reformed church.

A large class was initiated at Peapack last evening at the meeting of North Star Council, No. 222, Jr. O. U. A. M.

Mrs. David W. Scott has been called to Washington, D. C., by the illness of her sister-in-law, Mrs. Wallace H. Hills, widow of the late chief clerk of the Treasury Department.

Preparations are being made for the supper and fair which will be held in the lecture room of the Reformed church at Whitehouse Station, Thursday and Friday evenings, December 4 and 5.

Dr. Edward H. Moore, of Asbury, Warren county, has been visiting his mother, Mrs. Eliza N. Moore, of Pottersville.

Dr. John D. Ten Eyck, formerly of this place, has been elected a councilman at Bradley Beach.

The funeral of Mrs. Elmina H. Shafer, seventy-six years old, was held yesterday morning, at her late home in East Whitehouse. Rev. Henry T. Jones, pastor of the Reformed church at Whitehouse Station, officiated, and the burial was in the cemetery of the Methodist church at Lebanon. Mrs. Shafer was a widow and leaves seven children.

Work on the new public school building on the Ridge, near East Whitehouse to take the place of the one destroyed by fire last summer, is about completed, and it is expected that the structure will be ready for the occupancy of the pupils in about a week. The children have been sent to the East Whitehouse School since the opening of the fall term.

Mrs. Sarah Howell, of New Germantown, has been spending a few days at her former home in Whitehouse Station.

Mrs. Charles G. Shafer, of Cranford, has been visiting her mother, Mrs. Lewis Hoffman, at Lebanon.

Erastus Alpaugh, of Lebanon, has gone to Pittstown to take a position in the store of W. R. Reed.

A dance will be held Wednesday evening, November 26, in Odd Fellows' Hall at Lebanon.

Miss Cora Backer has returned to Plainfield after spending her vacation with Mr. and Mrs. William Dalley in East Whitehouse.

Mrs. Edward H. Moore, of Asbury, Warren county, has been the guest of her parents, Mr. and Mrs. John Vander Voort, at Whitehouse Station.

Mr. and Mrs. Ellsworth Metzler, of Somerville, have been visiting Mr. Metzler's brother, George Metzler, at Gladstone.

Theodore Kagan has just moved to the house he recently purchased from Frederick Huyler, at Peapack.

—Advertise in the Daily Press.

—Nine-tenths of the merchants would advertise honestly and frankly, whether or not that were the best policy. But the tenth one will always be wise enough to do so whether it is a principle with him or not.

MO-JO White Chewing Gum

Talk No. 1

THIS is the first of a series of MO-JO Chewing Gum talks.

They deal with dirt, dirt that people actually put in their mouths and swallow. Perhaps this will startle you, but we assure you we shall present nothing but facts.

Dirt chewing and gum chewing have gone together because no one ever took the trouble to make a clean, white, pure Chewing Gum.

The Chewing Gum with which you are familiar is muddy in color and filled with black specks because it is not clean.

The dirt in Chewing Gum originates in the crude gum from which it is made. This crude gum is the sap of a tropical tree and the dirt collects in it while it is being gathered in the forests.

We had an idea that the public would appreciate a clean Chewing Gum. The result of this idea is MO-JO Chewing Gum, which to-day is the only CLEAN, pure, white Chewing Gum made, delicious in its flavor, dainty in its packing, delightful in its texture—a confection through and through.

(To be continued)

P. S. A POSTAL ADDRESSED TO THE CHICLE PRODUCTS CO., NEWARK, N. J., WILL BRING YOU A FREE SAMPLE.

German Valley. and Chester

Mrs. Mary Gillen, of German Valley, is spending several weeks with Mr. and Mrs. Frederick Seals, of Hackettstown.

Mrs. Annie Pool has leased the Weise property in Mill street, German Valley.

The graded school of German Valley will be closed today while the teachers are attending the annual institute in Dover.

Chester Grange, No. 198, Patrons of Husbandry, will give an entertainment in Day's music hall, December 2.

George W. Budd, of Chester, has taken employment at Rockaway, for the winter.

George Bunn, of Califon, is spending several weeks with James M. Frost, of Chester.

Arthur Steice, of Morris Plains, ended a visit yesterday to his parents, Mr. and Mrs. Samuel Steice, of Chester.

Mrs. William Jackson, of Chester, is at Memorial Hospital, Morristown, for treatment for heart trouble.

Mr. and Mrs. Frank Hawkins, of Califon, were guests Sunday of the latter's parents, Mr. and Mrs. William Barker, of Chester.

Dunellen & Vicinity

The Ladies' Aid Society of the Presbyterian church is making plans for its annual fair, which will be held the early part of next month.

The Dunellen Board of Trade held its monthly meeting last night at Borough Hall. Arrangements were completed for the second annual banquet of the organization, which will be held Thursday night in Stryker's garage, which will be transformed into an appropriate dining place by profuse decorations.

The borough tax bills have been sent out for every district.

The Crescent Tennis Club is making arrangements for a series of social events to be held during the winter months.

Mrs. M. W. Apgar has returned from a short visit at Whitehouse.

Rockview and Lakeside Councils, Daughter of Liberty, enjoyed a social last night. Instrumental and vocal selections were rendered by several talented members and refreshments were served.

Miss B. Nelson and Albert Muller will be married Thursday at the home of the bride-to-be's parents, Mr. and Mrs. F. N. Nelson, of Piscataway.

Samuel B. Merrill is suffering from a slight attack of pneumonia.

Bernard Reidy has taken a position as janitor of the Parker School, in Middlesex, to fill the vacancy caused by the resignation of Donald Webb, who had served in that capacity for five years.

The choir of the First Baptist church is holding weekly rehearsals in preparation for the special musical service to be rendered in that edifice on Thanksgiving night.

Mrs. Homer Haight has returned to Rutherford, after spending several days in New Market, as the guest of Miss Sophie Jenner.

High Bridge-Califon.

The proceeds of the supper given by the Ladies' Aid Society of the Califon Methodist church Thursday night amounted to $66.

Mr. and Mrs. Thomas Stevenson of Califon, spent last week with relatives in Far Hills and Gladstone.

The High Bridge Methodist and Reformed congregations will unite in a Thanksgiving service in the Methodist church Thursday evening, November 27. Rev. John May will preach.

Mrs. Henry Woods, of North Branch, spent last week with her daughter, Mrs. Harry Vleit, of Main street, High Bridge.

Mrs. Jacob Burd is ill at her home at High Bridge.

Word has been received at High Bridge of the death of Mrs. Walter Latimer at her home in Hartford, Conn. Mrs. Latimer formerly lived at High Bridge.

Announcement has been made of the marriage of Miss Erma Apgar, of Cokesbury, and Edgar Welsh, of New Germantown. The ceremony was performed Wednesday by Rev. Harry J. Iobst, pastor of the Cokesbury Methodist church.

Walter Specht, of Cokesbury, is recovering from injuries sustained by falling from a horse.

Mr. and Mrs. Frank Moore, of Califon, returned Saturday from their wedding trip to Washington, D. C., and Philadelphia.

Hunterdon County.

Mrs. Georgia Lang, of High Bridge, is visiting Mrs. Ezra Nason, of Hampton.

The old school building in Hampton is being torn down. Dwelling houses will be erected on the site.

Mrs. Benjamin Myers, of Glen Gardner, is visiting her mother, Mrs. Mary Sickle, who lives near Broad way, Warren county.

Mrs. Harvey Davis, of Glen Gardner, is visiting in Whitehouse.

Mrs. John Kneppler, of Changewater, is on a visit in Newark.

Harvey Eastner, of Changewater, is in Bound Brook.

Miss Mabel Slater, of Anthony, is on a two-week visit in Pattenburg.

Mrs. Mary Haynes, of Somerville, was a week-end guest of relatives in Glen Gardner.

STYLE—RELIABILITY

Ask for Proof

Nearly all the great inventors and discoverers were jeered, sneered and leered at before they convinced the world they were right.

It is characteristic of human nature to doubt other people's claims and to demand PROOF before arguments.

At Rothberg's you will see

Suits and Orcoats for Winter Wear

that look better, wear better, and in proportion to their quality, are cheaper than any clothing you can buy in town.

We know it's a big statement, but it's not a whit too big for us to prove.

And you can give us that chance by coming in today—you'll get proof without having to ask for it.

Reasonably priced to you and to us.

$10 to $30

ROTHBERG'S

Stein-Bloch Smart Clothes

"Most Things Men Wear."

214 W. FRONT ST.

Right Next to Proctor's.

HAVE DARK HAIR AND LOOK YOUNG

Nobody Can Tell When You Darken Gray, Faded Hair With Sage Tea.

Grandmother kept her hair beautifully darkened, glossy and abundant with a brew of Sage Tea and Sulphur. Whenever her hair fell out or took on that dull, faded or streaked appearance, this simple mixture was applied with wonderful effect. By asking at any drug store for "Wyeth's Sage and Sulphur Hair Remedy," you will get a large bottle of this old-time recipe, ready to use, for about 50 cents. This simple mixture can be depended upon to restore natural color and beauty to the hair and is splendid for dandruff, dry, itchy scalp and falling hair.

A well-known downtown druggist says everybody uses Wyeth's Sage and Sulphur, because it darkens so naturally and evenly that nobody can tell it has been applied it's so easy to use, too. You simply dampen a sponge or soft brush and draw it through your hair, taking one strand at a time. By morning the gray hair disappears; after another application or two, it is restored to its natural color and looks glossy, soft and abundant.

North Branch.

Edgar Van Cleef, of Roselle, is spending a week with his grandparents, Mr. and Mrs. David Huff, of Pluckemin.

The Larger Crossroads Vigilant Society has reorganized with the election of Archibald B. Van Derbeek, of North Branch, as president; Benjamin McDowell, of Pluckemin, vice president, and Andrew M. Wortman, of Lamington, treasurer. The society has $100 in its treasury; and a record of no member ever having a horse stolen since joining.

Mrs. A. R. Covert returned to Neshanic yesterday, after a visit to her sister, Miss Cora Bennett, of Middlebush.

Mrs. Howard Gles, of Montclair, is visiting her parents, Rev. and Mrs. John Hart, at the parsonage of the Reformed church at Neshanic.

Mrs. Wilson and daughter, Miss Cornelia Wilson, of Franklin Park, are visiting J. V. A. Wilson at Neshanic.

Mrs. Katherine Rockafellow, of Readington, has gone to Three Bridges to visit her sister, Mrs. Asa Sheets, for a few days.

The Ladies' Aid Society of the Reformed church will serve a chicken supper in the lecture room tomorrow evening.

Mr. and Mrs. D. W. Cole returned to Readington, Sunday, after a visit to Mr. and Mrs. Oscar J. Force, at Three Bridges.

Mrs. Richard L. Hageman, of Albany, N. Y., is visiting her parents, Mr. and Mrs. Richard W. Hoagland, who live near Neshanic.

Among those who contributed towards the purchase of a new organ for the Liberty Union Sunday-school, near Neshanic, was James B. Duke, who sent a check for $25.

Rev. Charles E. Corwin went to Somerville yesterday to attend the meeting of the Raritan Ministerial Association.

Mrs. Samuel Richardson, of Washington, D. C., is visiting her sister, Mrs. James Beekman, at Martinsville.

Miss Flora Davis, of Pottersville, is the guest of Mr. and Mrs. William H. Vactor, at Martinsville.

Lester Smith is visiting his uncle and aunt, Mr. and Mrs. John Honeyman, at Readington.

G. Warren Smith, of Rouse's Point, N. Y., is spending a week at the Smith homestead, near Pluckemin.

MIDDLESEX FARMERS EXHIBIT PRODUCTS AND WIN PRIZES

New Brunswick, Nov. 18.—The Middlsex County Board of Agriculture elected officers and held an exhibit of fruit and vegetables at its annual meeting in the court house. It was decided to hold an exhibit of fruit and vegetables each season.

These officers were elected: President, David J. Perrine; vice-president, William H. Giles; secretary and treasurer, William B. Kutz; delegate to the State Board of Agriculture, De Witt Giles.

The following were awarded first prizes for fruits and vegetables at the exhibit: Apples—For collection of three plates, George Redshaw, of Weston Mills; Baldwins, P. V. Wilcox, of Weston Mills; York Imperial, Henry Eggers, New Brunswick; Newtown Pippins, George Smith, South River; Rome Beauty, J. H. Barclay, Cranbury; Stayman Winesap, Mr. Barclay; Stark, Mr. Eggert; for any other variety of merit, Mr. Redshaw.

The following won first prizes for corn exhibits: For Yellow Dent, Mr. Redshaw; White Dent, Mr. Redshaw; special display, Mr. Roeder.

J. L. Cosgrove, Weston Mills, won a prize for a special display of vegetables.

—Advertise in the Daily Press.

—It is wiser to know what a thing ought to cost before buying it; and ad-readers usually do know this.

SHOE STYLES FOR THANKSGIVING

and the Winter

season are so varied as to give a very wide range of choice to meet every taste and to fit every foot. All the correct toe shapes in the best leathers can be found here at our popular prices.

COPYRIGHT A.P.B.CO

$2.50 to $4.00

FOOT-WEAR FOR THE FAMILY

Stuarts SHOE SHOP

215 WEST FRONT ST. Just across from Proctor's

We Give and Redeem Surety Coupons

SALE OF MILLINERY AT TEPPER'S

1/3 TO 1/2 OFF

This includes every Untrimmed Shape, every Trimmed Hat and every kind of Feather or other Hat Trimming in our Millinery Department.

NOTHING RESERVED

Though our regular prices are known to be the lowest that can be obtained anywhere for equal style and quality. We now invite the ladies to a bargain feast such as has seldom if ever been witnessed (right in the season) in Plainfield.

Our already low prices have been reduced a third, and in many cases half, and you know we always do exactly what we promise. Come, participate, be a witness to the greatest Millinery Bargains ever offered by us.

Hundreds of new shapes to select from; almost every known color is represented in the lot. An extra corps of saleslades have been provided that prompt attention may be given to all visitors.

Thanksgiving Linens at Low Tariff Prices

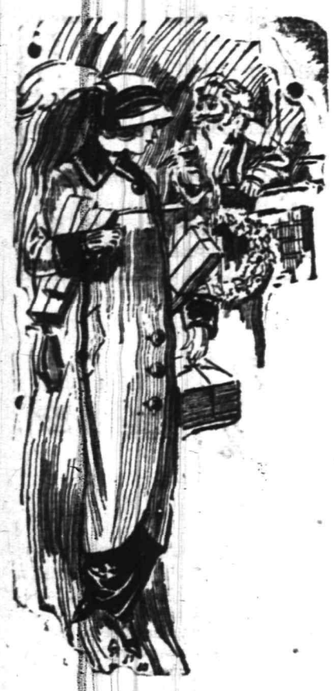

We have just put in stock a new line of linens of our own importation. These new linens were admitted under the new tariff schedule. We believe that we are on an equal footing with any linen dealer in the country, and that our linen values are as good as the best at the price. An inspection of our new and enlarged linen stock is desired.

SHORT LENGTH LINEN SALE

An accumulation of short lengths in various priced table linens originally 50c to $2.25 per yard, at greatly reduced prices; lengths are 1¾ to 3¼ yards.

SWELL NEW COATS

Are being received daily; many new models have been added for Wednesday and Thursday's selling.

We would direct your attention to two specials in our Coat Department.

SPECIAL No. 1---ASTRACHAN COAT

Made of good quality astrachan, with inlaid plush, cuffs and large inlaid plush shawl collar; wide plush border and plush buttons to match; has large silk ornament and tassels with loops which serve instead of button holes; satin lined throughout; a very beautiful model and a very special value at..... **14.98**

SPECIAL No. 2---BOUCLE COAT

Four-button Cutaway Model; deep self cuffs, plush collar with large plush buttons to match. Yoke effect back and front, kimona sleeves; a most practical and serviceable coat; colors are navy, black and brown; a very spec. value at. **8.98**

Other Coats in different models and of equal merit at **$14.98, $16.50, $18.50, $22.50, $25.00 and up to**..... **35.00**

Store opens at 8 A. M. Closes at 6 P. M. Saturday 10 P. M.

Vote For Your Money at— Tepper's PLAINFIELD, NEW JERSEY

Agents for Riker-Hageman's Drug Products

THE BUSY STORE.

DINING-ROOM FURNITURE

We are showing a variety of patterns in suits and single pieces. The MAHOGANY in the COLONIAL and SHEARTON designs. The FUMED OAK in the ARTS and CRAFTS styles and the QUARTERED GOLDEN OAK are the more modern makes. They have been selected with great care and represent splendid values for the price asked for them.

Mahogany Buffets	$35.00 to $112.00
Fumed Oak Buffets	$29.50 to $ 61.00
Quartered Golden Oak Buffets	$20.50 to $ 59.00
Mahogany Extension Tables	$32.00 to $ 68.00
Fumed Oak Extension Tables	$17.75 to $ 48.00
Quartered Golden Oak Extension Tables	$16.50 to $ 42.00
Mahogany China Closets	$50.00 to $ 75.00
Fumed Oak China Closets	$17.00 to $ 48.00
Golden Quartered Oak China Closets	$16.00 to $ 38.00

Dining Chairs and Serving Tables.
A Shearton Mahogany Dining-room Suit Ten Pieces Shown in our Window, $165.00.

POWLISON & JONES
149-151 E. Front St. Plainfield, N. J.

ADVERTISE IN THE DAILY PRESS

DUTCH ARMS BAND LEADER GETS GIFT

Silver Baton for E. D. Young, Pastor Making Presentation Speech.

The Dutch Arms, men's association, of Trinity Reformed church, held a business and social session in the Sunday-school room of the church, last night, there being a large attendance of members and friends, including those comprising the Dutch Arms Concert Band. During the business session eight new members were elected.

A pleasant surprise, especially to E. D. Young, leader of the band, was the presentation to him of a silver baton by members of the Dutch Arms. Rev. J. Y. Broek presented the baton with a few well chosen words, to which Mr. Young made a happy response.

One of the features of the evening was the entertainment provided by Harry Webber, the Dutch comedian. He appeared in a characteristic Dutch make-up and in addition to an amusing monologue, he entertained with selections on various musical instruments.

Refreshments were served during a social hour. The band is now making arrangements for its first public concert to be given on November 28. Announcement of the place will be made within a short time.

The departure of the cook or maid does not prostrate the lady who knows the efficiency of Press want ads.

And want ad-reading servants are of the desirable class.

CONSERVATIONISTS MEET IN WASHINGTON

Washington, D. C., Nov. 18.—In view of the generally recognized fact that the conservation problem has reached a critical stage in its development the Fifth National Conservation Congress, which convened here today for a session extending over three days, promises to be the most important ever held in this country. Every State in the Union is represented by delegates appointed by the respective governors and in addition to their number there are many other delegates representing State and National organizations in some way interested in the subject of the conservation of the national resources.

The address of Charles L. Pack, of Indiana, president of the Congress, at the opening session today clearly pointed out that the conservation movement is facing at present its greatest danger in the opposition to the Federal control of the National resources, which is active in many States. Certain corporations and private interests have started a movement to remove conservation from the control of the Federal Government and to transfer it to the State governments and it seems that, for purely selfish reasons, many members of State Legislatures strongly favor the plan and are determined to make a strong fight, basing their opposition upon their interpretation of the principle of States' rights. The real motive, however, on the part of the timber and water-power interests and of the legislators working hand in hand with them has nothing to do with the sovereign rights of the States. The big timber and water-power interests, realizing the difficulty of obtaining concessions from the Federal Government, want the forest and water conservation removed from the control of the National Government, believing that it will be easier for them to obtain what they want from the legislative bodies of the various States. The Legislatures favor the plan which would open the door to extensive grafting opportunities.

President Wilson, who delivered an address on the occasion of the opening of the congress, strongly favors national control of the natural resources of the country and it is evident that he will lead his full support to the Conservation Congress in its fight against the opposing elements. One of the problems to be considered by the congress is the question of more strongly and better organize the national conservation movement throughout the country so as to establish perfect harmony in the work.

The congress this year will revert to the consideration principally of forestry and water power subjects. At the first meeting of the conservation congress at Seattle, in 1909, these subjects were taken up. When the second congress met at Sa. Paul the following year, the public land question was the principal issue. The Kansas City meeting in 1911, was devoted to the subject of soil fertility, and human life and vital resources were the issues of the convention at Indianapolis last year. At the session begun today the congress will revert to the consideration of forestry and water power questions.

In connection with the congress an exhibition is held under the auspices of the National Conservation Association and of the Department of Agriculture, which shows by photographs, maps, models and actual objects and appliances the various methods used in guarding the great national forest reserves, preventing forest fires, removing dead timber, protecting wild game, etc. Special exhibits will show scenes on the great grazing reservations in the West, which are growing of greater importance every year.

The question of increasing the area of the grazing lands under the control of the National government will come up for consideration during this congress and among those who will deliver addresses upon that subject and will take part in the debates will be Franklin K. Lane, secretary of the interior; David F. Houston, secretary of agriculture; Lindley M. Garrison, secretary of war; Senators Burton, Newlands and Hoke Smith and probably other government officials. The question of rural credits will also form the subject of discussion at one of the sessions and will be discussed by speakers of national reputation and experience in financial matters. Another subject which will be brought to the attention of the congress will be the enormity of the losses by fire not only in the country where fire protection is always more or less primitive, but also in large and small cities. The taking up of this subject has been seriously urged by the National Board of Fire Underwriters.

AS TO CREDITS.

The subject of credit and general part referring to the collection of long standing accounts was discussed last night by Harold Kellner, of Newark, before the members of the Plainfield Credit Men's Association. The speaker described thoroughly the system of the Newark Credit Reporting Company, whom he represents and said it would be impossible for a family to move from one municipality to another and get credit unless they had left a good record among the merchants in the city they moved from. "Under our plan," he said, "all our clients learn immediately the standing in every town in which a new resident lived, before making his or her home in another town."

—Advertise in the Daily Press. It pays.

ADELBERG'S CLOAKS AND SUITS

MEN'S, BOY'S & CHILDREN'S SUITS AND OVERCOATS

Charge Accounts Solicited

129 E. FRONT ST. PLAINFIELD N.J.

W. L. DOUGLAS --- SHOES ---

A full line of these shoes for Fall and Winter just received. Black or tan, single or double sole. If you don't wear Douglas Shoes try a pair and be convinced that they are the best value to be had for the money. Prices $3.50, $4.00 and $4.50. Boys' sizes, $2.00, $2.75 and $3.00

A. K. WILLETT
107 PARK AVENUE

"Oldest Shoe House in Town."

FURS FURS FURS

THIS IS THE OLD FUR SHOP OF SATISFACTION.

HAVE YOU EVER STOPPED TO CONSIDER

That this is the ONLY PERMANENT FUR SHOP IN PLAINFIELD? Seven years of honest dealings in one location is your guarantee that you will get a square deal, for the benefit of your pocketbook and for the sake of HONESTY. Don't be deceived by temporary SALE STORES, who stay just long enough to get rid of inferior furs.

NO MISREPRESENTATIONS HERE

Beware of Deception in Furs—Remember the Place.

Charles Kurtzman Furs of Quality 178 E. Front St.

Open Evenings—Repairing and Remodeling a Speciality.

FAMOUS for the quality of its milk is the farm of **DR. CHARLES A. EATON**. That is where our superior milk comes from.

WELSH FARMS DAIRY 188 EAST FRONT STREET 'PHONE 1964

When you consider that it is **AERATED, COOLED AND BOTTLED** in our filtered bottles, sealed, iced and delivered direct to you, do you not think it must be **PURE?**

10-18-tf s tu

TRUSTS.

Some people approve and some disapprove of Trusts, but every man who thinks for himself, will avoid one Trust, namely: TRUST TO LUCK, in the presence of a Fire, Tornado or Accident.

It is much safer to place your trust in some good insurance company at such times, and there are none better or safer than those we represent.

Procure one of our Policies and be safe.

J. C. POPE & COMPANY
First National Bank Building, Plainfield, N. J.

tf s-tu

Try Press Want Ads

Plainfield Daily Press

Published Daily except Sunday, by the PLAINFIELD PRESS COMPANY, 105 North Avenue.

Entered at the Plainfield, N. J., Post-office as Second Class Mail Matter.

Leslie R. Fort and Ralph L. Morrow, Editors and Managers.

TELEPHONE PLAINFIELD 1300. Private Branch Exchange connecting all departments.

Two cents a copy. Ten cents a week. $5.00 a year in advance. Delivered by carrier or by mail. No extra charge for papers mailed to points in the U. S. and Canada.

Any subscriber failing to receive a single issue will confer a favor by notifying the business office.

Advertising rates mailed on application.

Copy for change of Advertisements to ensure change for same day must be at the office by 9:00 a. m.

NOVEMBER 18TH IN HISTORY.

1626—St. Peter's Rome, which was nearly two centuries building, dedicated by Pope Urban VIII.

1776—British army under Lord Cornwallis crossed the Hudson to attack Fort Lee.

1787—Christopher Gluck, famous composer, died in Vienna. Born in the Upper Palatinate, July 2, 1714.

1879—Louis J. M. Daguerre, inventor of the daguerreotype, born in France. Died July 10, 1840.

1844—Williams and Ketchan patented the first mowing-machine.

1852—Duke of Wellington buried in St. Paul's Cathedral, London.

1897—Sir Oliver Mowat appointed lieutenant governor of Ontario.

Plainfield, N. J., November 18, 1913.

DO IT FOR PLAINFIELD.

In yesterday's issue was a communication from Charles H. Hand, the second heaviest taxpayer in the city. Mr. Hand's tale of woe concerned the closing of the Netherwood Hotel. Evidently, he appreciated that whatever benefits Plainfield benefits him and so whatever hurts Plainfield hurts him.

Mr. Hand voiced the opinion of many, many citizens who are interested in the welfare and upbuilding of our fine town. These citizens agree that the Netherwood Hotel has been of great help in adding to our population many fine people. In times gone by, guests temporarily located at the resort have admired Plainfield for its attractions and advantages. They liked the municipality and they liked its people. So much did they admire the place that they decided to make it their permanent abode—if you are a "Doubting Thomas"—we can supply the names.

We have faith in the Netherwood Hotel as an investment from a financial standpoint and we hold that our belief is shared by many affluent Plainfielders.

The point that we are driving at is just this—why don't some men of means obtain control of the resort and engage a competant hotel man to run it? Wealthy ones seek interest on their money. They can get it and handsomely too by engaging in this proposition. And at the same time, let them be mindful that they are "Doing It For Plainfield."

If you wish to spend a profitable evening go to the Board of Trade meeting tonight and hear Lawson Purdy, secretary of the New York Tax Reform Association. Mr. Purdy is a recognized authority on matters of taxation and you are bound to learn something by listening to his remarks. No. 109 Park avenue is the place and 8 o'clock is the time.

The Orange Daily Chronicle on Saturday did a good public service. It issued a superbly printed and choicely selected pictorial supplement of the Oranges. As an advertisement of the attractions of the Oranges, it would be hard to surpass.

One thing for which the new Federal administration i sto be congratulated on is that there are not the leaks in the State, War and Navy departments that have been so apparent in other administrations.

When they are honest about it and run a fashion show the crowd doesn't flock there, but when they run it under the guise of a horse show Madison Square Garden is packed. Funny world, isn't it?

By her actions a former White House girl gained the nickname of "Princess Alice," but it is to be observed that the press has nothing but the kindest words for Miss Jessie Wilson.

It has always been said that Bryan talks too much, but it is quite the contrary these days. So far as official business is concerned he's as dumb as the Sphinx.

We reprint more of "them kind words" today. As George M. Cohan says, we thank you and all our relations thank you.

The New Jersey suffragists saw President Wilson all right and now they know just as much as they did before.

Pretty soon that commodity will be so precious that the storekeeper will lock his eggs up in the safe at night.

Why don't they offer a Nobel prize for the fellow who can invent an artificial egg?

It's up to Charlie Murphy to send a telegram of sympathy to Huerta.

It's rather unkind for Huerta to crowd Roosevelt off the first page.

Count that day lost when you don't "Do It For Plainfield."

They're holding a patronage "shower" at Trenton today.

And Some More of 'Them Kind Words'

(From Editor Dunphy, of the Newark Evening News):

"Editorial Department,
"Newark Evening News,
"Newark, New Jersey.

"Circulation 75,000—largest in the State.
"Telephone 8000 Market—all departments.

"November 17, 1913.

"Messrs. Fort and Morrow,
"Plainfield Daily Press,
"Plainfield, New Jersey.

"Dear Sirs: The 'Do It For Plainfield' edition of the Plainfield Daily Press last Friday was a really notable achievement of Proprietors Fort and Morrow. The close fraternal relations I have had with both of you, greatly multiplied the pleasure I took in that splendid manifestations of your enterprise and progress.

"That you emerged from the task with so creditable a proof of your effort, is ample justification for the pride you must feel in it. Surely your accomplishment has made it plain that the Plainfield Daily Press must ever be counted upon as a prop for Plainfield of sturdiest fibre.

"Not that what follows is any news to you, but as a matter of record, let me set forth that your publication of the 14th instant, regarded typographically and pictorially and considered as to its write-ups and general arrangement and scope, has won a very high place in the ranks of newspaper endeavor.

"With my warmest congratulations accept best wishes for the future.

"Very truly yours,
"A. L. DUNPHY."

BOOMING PLAINFIELD.

In a historical and trade supplement of thirty-two pages, printed on heavy book paper, the Plainfield Daily Press sets forth the advantages and attractions of "the Queen City of New Jersey" for residential and business purposes. The work is well done, and the fact that merchants, manufacturers and men in every line of endeavor have taken advantage of the opportunity to make their announcement, gives evidence that the Daily Press has the confidence and support of the people whom it serves. The supplement is copiously illustrated with pictures of men, public and private institutions, and scenes in Plainfield.

An interesting feature is the story of the Press, which is the successor of the weekly Constitutionalist, established nearly a half century ago. It was in 1887 that the Daily Press was "started, at first in the nature of an experiment;" but the experimental stage was soon passed, and the paper has become an influential factor, not only in the affairs of Plainfield, but throughout Central New Jersey.

About two years ago it passed into the control of a stock company, of which former Governor Fort is the president; but publishing and editing newspapers is no part of the work of judges, political leaders and lawyers. In the case of the Press those duties are attended to by Leslie R. Fort, former secretary to the Governor, and Ralph L. Morrow, both of whom drifted into the newspaper business because they could not help it, and both of whom have made good.

The historical and industrial edition would reflect credit upon a metropolitan journal. It furnishes substantial evidence of the enterprise and ability of the young editors and publishers, and is a surprise to the old-timers who can easily recall the birth of the daily, and the days when Plainfield was known as a "weekly town."—Trenton Evening Times.

BOOSTING PLAINFIELD.

Friday's edition of the Plainfield Press contains an historical and trade supplement of more than thirty pages. The supplement is given up to boosting Plainfield. In well written stories the many advantages of the city are pointed out and emphasied. Nowhere is there a knock on anything that belongs or pertains to Plainfield. And the special edition of the Plainfield Press of last Friday is consistent with the policy of that newspaper every day in the week. Its editorial and news columns are devoted to the progress and welfare of its city. It always has time to "boost Plainfield."

"Do it for Plainfield" has been the daily slogan of the Plainfield Press for a long time. If newspapers are a factor in the education of public opinion, then the Plainfield Press has certainly accomplished and is performing a great work. The Times congratulates its progressive neighbor and wishes for it a career of continued success and prosperity.—Elizabeth Evening Times.

A GREAT PAPER.

The "Do It For Plainfield" edition of the Plainfield Daily Press, bearing date of yesterday, is a really great paper. We can scarcely commend it too strongly, or the enterprise which made it possible.

There are forty-eight pages and in addition to the regular news section of sixteen pages there is a historical and trade supplement of thirty-two pages, on calendered paper, profusely illustrated and filled with interesting matter, admirably prepared, concerning Plainfield, its government, institutions and many big enterprises. The issue is of great interest to all citizens of Plainfield and to all who ever knew the place, and it is also significant of the development and possibilities of this, one of New Jersey's fairest and best municipalities. As such the "Do It For Plainfield" issue must commend itself and carry an interest to every person into whose hands it may come.

The Daily Press is published by the Plainfield Press Publishing Co., with our friend, Leslie R. Fort, son of former Governor Fort, as one of its two editors and managers.

We extend hearty congratulations to him and to all concerned in the preparation of this splendid edition.—Bridgeton Evening News.

FOR THE HOME CITY.

One cannot read the "Do It For Plainfield" edition of the Plainfield Daily Press without realizing more strongly than ever the attractiveness of that beautiful city both for residential and industrial purposes. The edition is not only a credit to the city, but to the publishers of the Press as well. It is only another example of the enormous value of a newspaper to a community. The local newspaper is so constantly at work in behalf of the home city that few people realize what a force it is in advancing the common good. Plainfield, which already enjoys a large share of this world's prosperity, cannot help but be benefited by this special edition issued by one of its newspapers. It has cost a great deal of money and involved a great deal of time and worry to produce it, but the publishers get their satisfaction from the fact that they are "doing it for Plainfield."—Perth Amboy Evening News.

PLAINFIELD GETS A BOOST.

The "Plainfield Daily Press" gave its fast-multiplying readers a delightful surprise on Friday by publishing an industrial edition telling of the growth of the city, its enterprises and a great many other facts concerning Plainfield in a 48-page newspaper of the highest merit. In the historical and trade supplement there are pictures of the leading citizens who have contributed to the development of the city, its principal buildings, banks, institutions, churches and business houses, with municipal officials and prominent merchants and individual descriptions of their marts.

The city has been well described as a "City of Opportunity," and a perusal of the industrial edition of the "Plainfield Daily Press" fully exemplifies the truth of the saying. Plainfield has especial advantages as a manufacturing and residential centre, it points out, and has a population of 32,000, is within easy access of New York city, and beyond all, has a civic pride to boom the city, which the "Plainfield Daily Press" has emphasized in its very excellent special edition.

Leslie R. Fort, manager, and Ralph L. Morrow, editor, well deserve the felicitations showered on them for their go-ahead methods, and the Paterson Press adds: "It serves them right."—Paterson Press.

PLAINFIELD DID IT.

"Do it for Plainfield" has shouted the Plainfield Press every night for the past three months. Its cry simply meant that the people of the town should get behind it in issuing a great special edition setting forth the history of the city as never attempted before. The people did rally to the support of the Press and it has just issued a supplement which is a credit to the city.

If there was ever any doubt that Plainfield is a progressive town, a place of beautiful homes, enterprising business houses and energetic men that illusion has been dispelled by the Press. By the way, the Press has been making great headway in Union county since Leslie R. Fort and Ralph L. Morrow became its guiding spirits. They are seasoned newspaper men and are giving Plainfield a taste of aggressive journalism.—New Brunswick Times.

FROM THE TRADE BOARD.

Editors, Plainfield Daily Press:

The special edition of the Press was so complete, enterprising and handsome that further comment from me is entirely unnecessary. This sort of intelligent "get at it" work should be encouraged. I congratulate you on your achievement and wish you all success. This is the reason of my writing you.

WILLIAM JEFFERY,
Pres't Board of Trade.

Maish Laminated Cotton Down Comforts

Doctor's, Surgeons and Health Specialists throughout the world all agree that "Sound Sleep in cold fresh air saves more lives than science." Just as essential, however, is a warm covering, the lighter in weight the better. Just so it is warm. We direct special attention to our plendid showing of the famous "Maish" Comforts, which are filled with light fluffy cotton down. In between the fibres of the downy filling are tiny air cells that keep the warmth of the body in and the cold air out.

MAISH COMFORTS—Silkoline covered, quilted and tied **2.98**

MAISH COMFORTS—With fancy figured center and 10-inch satine border **4.25**

MAISH COMFORTS—Silkoline covered in light and dark floral effects **3.50**

MAISH COMFORTS—Covered with extra quality, fancy figured satine **4.50**

We are also showing a splendid line of Comforts of other makes at prices ranging from ..... **$1.75 to $5.98**

EVERY STEP YOU TAKE

in your new Gown displays your footwear. They must be fashionable and well fitting. We pride ourselves on the new models we are showing for street or dress wear and guarantee a perfect fit. We direct special attention to the models we are offering from **$3.00 to $5.00.**

UNDERWEAR FOR MEN

Complete Fall and Winter stocks are now being shown. Light, medium and heavy weights in Cotton, Part Wool and All Wool. All the best makes are represented in the splendid showing. Come here expecting to get a better garment for the price you usually pay.

VISIT OUR SHOE DEPT.

Woodhull & Martin Co.

VISIT OUR BAKERY DEPT.

The Store that gives you 5 per cent. Profit Sharing Coupons.

FROM A CLERGYMAN.

"Park Avenue Baptist Church,
"Gabriel Reid Maguire, D. D., pastor,

"Plainfield, Nov. 18.

"Editors, Plainfield Daily Press:

"I want to tell you, Mr. Fort, and you, Mr. Morrow, that the 'Do It for Plainfield' edition of the Daily Press was the biggest advertisement along the right lines that Plainfield has had in many a day. The Daily Press is to be commended and the people of Plainfield to be congratulated on having so fine a booster as your paper. You are doing more than you realize for our city. Keep it up; the people are with you.

"GABRIEL R. MAGUIRE."

OUR TWO MAYORS WILL BE SPEAKERS

Stewart and Clark Among Those to Talk at Dunellen Trade Board Banquet.

Mayor Percy H. Stewart, of this city, and Mayor Robert Clark, Jr., of the borough, will be among the speakers at the second annual banquet of the Dunellen Board of Trade, Thursday night at Stryker's garage, which will be transformed into an appropriate dining place. The list of after-dinner talkers for the auspicious occasion includes besides the local executives State Senator Carlton B. Pierce, of Cranford; former Mayor Viehman, of New Brunswick, president of the New Jersey Chamber of Commerce; Judge Peter E. Daly, also of New Brunswick, and Mayor Richards, of Dunellen. Dunellen's borough clerk, William P. Deering, will act as toastmaster.

The Dunellen Board of Trade was formed several years ago. Many improvements have been secured for Dunellen through the efforts and influence of the body and the largest patriotic and civic demonstration held in this section of the State in years took place last Fourth of July in Dunellen under its auspices. The roster at present numbers nearly 200 members. The board recently joined the Affiliated Boards of Trade of Middlesex county.

THE FORUM.

AS TO NETHERWOOD HOTEL.

Editors, Plainfield Daily Press:

I want to tell you that the best thing I have read in a long time in your excellent paper was the letter of Charles H. Hand in yesterday's issue. The Hotel Netherwood is the best single asset that Plainfield has to attract desirable people to locate here. In the past, it has been the means of bringing hundreds of fine people to Plainfield for their permanent home. It is a shame that it is closed, but the only way to make it pay is to run it as a real hotel and not as a boarding house as was the case during the last six years. With a real hotel man in charge and with a liquor license privilege it will be a fine investment. I promise not only to sign an application for a license but to get the signatures of many influential residents in the Netherwood section. I believe that almost all the property owners, no matter whether they may be abstainers, will sign such an application for, they know that without a license a hotel of that kind will never pay.

JOSEPH HARRIGAN.

GRACE CHURCH MEN DEPLORE HIS DEATH

Pass Resolutions as to the Loss of the Late John Paul Nolting.

Resolutions of condolence upon the death of John Paul Nolting, who was a member of the executive committee and otherwise actively interested in the club's affairs, were adopted at a meeting of the Men's Club of Grace church in the parish house last night. These resolutions referred to Mr. Nolting's activity in the club since its inception in 1906 and expressed deep appreciation of him as a man, his kindly address to everyone with whom he came in contact and a feeling and sense of the irreparable loss which the club has sustained. A copy of the resolutions will be sent to Mr. Nolting's family.

There was a lively discussion of the welfare of the club and plans for the coming year, and it was announced that a corporate communion would be held at the church Thanksgiving Day morning to be followed by breakfast to be served in the parish house. It is earnestly hoped that all men of the parish will be present.

Malcolm Shackelford, the humorous, entertained the men of the club with some of his best selections, and a male quartet comprising Messrs. Patterson, Sproull, Joseph C. Martin and William Tallamy sang several popular numbers, after which refreshments were served.

—Have your clothes cleaned and pressed at Posner's "Sanitary Shop," 155 North Ave.—Adv. 11 18 3

If the man who says, "I can't afford to advertise" will look over the list of big concerns that were LITTLE concerns before they started to advertise, he will be more likely to say:

"I can't afford NOT to advertise.

The Press is Plainfield's best advertising medium because its circulation is among the people who make and spend the most money.

Plainfield Daily Press,
"The Home Newspaper"

TRUSSES

NEW FITTING ROOM

Elastic Hosiery, Supporters, Braces, KNEE CAPS, ANKLETS, Etc.

William M. Walsh

North and Watchung Avenues, Plainfield, N. J. 'Phone 458.

OPP. DEPOT.

YESTERDAY'S LOCAL WEATHER.

8 a. m. temperature	38
8 p. m. temperature	35
Maximum temperature	49
Minimum temperature	35
Mean temperature	42
Normal temperature	41
Precipitation	0.04

—Read Press wants 1c a.

Headquarters for

GIBSON'S RYE

E. C. WESCOTT,
115 East Front Street.

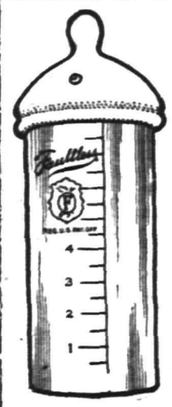

FAULTLESS NATURAL NURSERS

The scientifically correct nursing bottle. Natural shape nipple that is collapse-proof. Wide mouth bottle, very sanitary. Holds 8 ounces and has measuring guage—complete 25c nipples, each 15c

SCHREINER BROS.

Prescription Druggists.
PARK AVE., COR. SECOND ST.

Positive Safeguard for Valuables

CITY NATIONAL BANK ITY PLAINFIELD, N.J.

ORGANIZED 1875.

Anyone who carries a life insurance or fire insurance policy, who has stocks, bonds, deeds, mortgages, leases, savings bank books or other valuables, should see that they are protected against fire and burglars. You are protected against loss when you place them in a Safe Deposit Box of our Fire and Burglar Proof Vault.

Safe Deposit Boxes for rent
$5.00 AND UP PER YEAR

3% Interest Paid on Daily Balances of $500 and over, subject to check

4% Interest paid on Savings Accounts.

CITY NATIONAL BANK
PLAINFIELD, N. J.

Capital $150,000.00

Surplus and Profits $300,000.00
(all earned)

Deposits $2,800,000.00

The John Wanamaker Store

Formerly A. T. Stewart & Co. Broadway and Ninth, New York

Genuine Leather Furniture in a Once-a-Year Disposal Below Regular Prices

This is the luxurious, well-built lifetime leather furniture that we sell every business day in the year.

Orders placed months ahead and executed at the makers' convenience; odd lots from our regular stocks reduced; all the English importations reduced; in all more than

Thirty thousand dollars' worth at ten to forty per cent. under usual prices

It is a rare opportunity for the purchasing of gifts for men and the home; the stocks in the sale include library suites, lounging chairs, wing chairs, rockers, sofas and davenports in green, red or brown morocco or Spanish leather.

The English morocco furniture is at a lower price than ever; in addition to being repriced to accord with the new tariff, the price has been lowered another 10 per cent.

The English Morocco Furniture

Green English morocco mahogany frame revolving library chair, **$108.** Regular price, $121.
Green English morocco arm chair, cushion seat and back, **$117.** Regular price, $131.
Green English morocco sofa, loose cushion seat, **$238.** Regular price, $265.
Red English morocco arm chair, loose cushion seat and head rest, **$175.** Regular price, $195.
Red English morocco davenport, loose cushion seat, **$333.** Regular price, $370.
Red English morocco arm chair, loose cushion seat, **$153.** Regular price, $170.

Leather Chairs
$114.50, regularly $153
$86, regularly $115.
$120, regularly $160.
$66, regularly $88
$20, regularly $34
$12, regularly $21
$13, regularly $22
$30, regularly $40

Leather Davenports
$105, regularly $140
$91.50, regularly $122

Leather Suites
$184.50, regularly $246
$146.25, regularly $195
$69, regularly $104
$45, regularly $68.

Leather Rockers
$63, regularly $84
$56.75, regularly $75.50
$30, regularly $40
$14, regularly $24
$24, regularly $41
$13.50, regularly $23

Eighth Gallery, New Building.

The Only Genuine Anatomik Shoes

Fully protected by United States patents are to found in New York City only in the Wanamaker Store, which has the sole privilege of distribution in this city.

ANATOMIK shoes are not an experiment, they have been tried out by us for the past five years. Thousands of people who formerly had foot troubles are now wearing ANATOMIK shoes and are free from any foot discomforts.

Like all good things, ANATOMIK shoes have many imitators. But the genuine shoes may always be recognized by the ANATOMIK trade-mark and date of patent which appears in every pair.

Putting a large heel on another pair of shoes will no more make them ANATOMIK shoes than putting a man's hat on a monkey will change him into a man.

There are four important features based on scientific principles which make up the ANATOMIK shoes. These only the ANATOMIK shoe possesses. They are:—

1. Proper base, with large enough soles to support the weight of the body.
2. Enlarged heels properly placed to receive the weight of the body, and prevent the over-rolling of the foot.
3. Straight lasts—a straight line from centre of heel to centre of toe—preventing the twisting of the foot.
4. Dr. Cole's special adaptation of the inside bottom of the shoes to conform with the arches of the foot.

So much importance do we attach to the ANATOMIK shoes that we have built a special section in our shoe store for them exclusively where they may be tried on and fitted any time of the day by sales-people who have been specially trained under the inventor's instructions in the proper fitting of these shoes.

Dr. COLE, the inventor of the ANATOMIK shoe will be in the Anatomik Shoe Shop from four to five o'clock on Mondays, Wednesdays and Fridays, to advise in the fitting of ANATOMIK shoes.

Those unable to come to the store will receive free upon application a copy of the new fully illustrated ANATOMIK shoe catalogue.

JOHN WANAMAKER, Broadway at Ninth Street, New York.

The Great 1913-14 Season Has Opened at the Metropolitan Opera House but if you have a

VICTROLA

in your home you can have Opera every night

4,500 different selections are listed in the Victor catalog, giving you a wide range of choice. Besides grand opera you may have light opera, popular songs, tangos and the latest dances, band and orchestra selections, sacred music as well as dramatic recitations and readings.

A $200 VICTROLA for $10 Monthly

Other Models of Victrolas may be had for less, $15, $25, $40, $50, $75, $100, $150, which can be obtained at correspondingly easy monthly payments of $4 upward.

You are invited to call and have these Victrolas played for you in the Wanamaker Victrola Salons. Should this not be convenient, we will be pleased to send an instrument to your home, accompanied by a competent demonstrator, who will play it for you without cost or obligation of any kind. SEND FOR VICTROLA BOOKLET AND RECORD CATALOG. Free delivery anywhere in the United States.

Victrola Salons, First Gallery, New Building. Broadway to Fourth Avenue, 8th to 10th Streets.

YOUR DULL **HEADACHES**

Probably come from overstrained eye-sight. Nine-tenths of the headaches are the direct result of eye trouble. Bring those troubles to us and let us prescribe for you.

All work guaranteed.

FREE EXAMINATION BY

STILES & CO.

PHILADELPHIA EYE SPECIALISTS
107 East Front Street
Every Thursday.
Hours 10:30 a. m. to 5:00 p. m.

FLOORS

Plain and Fancy
PARQUET FLOORS
Refinishing Old Floors
GEO. E. WATT
Tel. 322-W 35 North Ave.

Hoagland's Express
FINE FURNITURE
MOVING
Office, 110 West Second St.
Telephone 882-W.

LOHRMAN'S Chocolate Shop
161 EAST FRONT STREET.
High Grade Chocolates, Candies, Ice Cream and Sodas. Mottoes, Favors and Ice Cream Forms for all occasions. Orders taken for Frozen Puddings, Glaces, Mousses, etc.

SALTS FINE FOR ACHING KIDNEYS

We Eat too Much Meat Which Clogs Kidneys, Then the Back Hurts.

Most folks forget that the kidneys, like the bowels, get sluggish and clogged and need a flushing occasionally, else we have backache and dull misery in the kidney region, severe headaches, rheumatic twinges, torpid liver, acid stomach, sleeplessness and all sorts of bladder disorders.

You simply must keep your kidneys active and clean, and the moment you feel an ache or pain in the kidney region, get about four ounces of Jad Salts from any good drug store here, take a tablespoonful in a glass of water before breakfast for a few days and your kidneys will then act fine. This famous salts is made from the acid of grapes and lemon juice, combined with lithia, and is harmless to flush clogged kidneys and stimulate them to normal activity. It also neutralizes the acids in the urine so it no longer irritates, thus ending bladder disorders.

Jad Salts is harmless; inexpensive; makes a delightful effervescent lithia-water drink which everybody should take now and then to keep their kidneys clean, thus avoiding serious complications.

A well-known local druggist says he sells lots of Jad Salts to folks who believe in overcoming kidney trouble while it is only trouble.

B. KIVATINOS
(Successor to Kivatinos & Jelling)
Fancy Fruits, Choice Confectionery, Nuts, Cigars, etc. We make a specialty of Olive Oil.
211 W. FRONT ST. Tel. 886-W

CHRISTIAN FIELD.

The monthly meeting of the Plus Ultra Bible Class of the Netherwood Reformed church will be held tonight at the home of Mrs. Dunn at East Second street and Terrill road. A social hour will follow.

The Men's Bible Class of the Netherwood Reformed church will meet tonight at the home of Mr. Haines.

Rev. C. W. F. Attlee will preach a Thanksgiving sermon at the Netherwood Reformed church on Sunday morning.

DO GOOD SOCIETY ELECTS.

The Do Good Society at its last meeting held at the home of Miss Bessie Francis, in Hillside avenue, elected these officers: President, Miss Alice Forster; vice president, Miss Carrie Leonard; secretary, Miss Edith Moffett; corresponding secretary, Miss Bessie Francis, and treasurer, Miss Julia Price. Meetings will be held every Thursday night at 8 o'clock.

PLANS FOR CHURCH SALE.

Preparations are complete for the sale to be held in the store at 237 West Front street, Friday afternoon and Saturday, under the auspices of the Volunteer Class of the Park Avenue Baptist church. There will be offered for sale all sorts of fancy articles, home-made cakes, candies and preserves. The proceeds will be devoted to church and mission work.

REAL ESTATE COMPANY HEAD.

Following the resignation of Rudolph A. Shaffer, William Jeffery, president of the Plainfield Board of Trade, was elected president of the Berkeley Realty Co., owners of the Berkeley Lyceum, at a meeting of that company on Saturday night. George Herber was retained as secretary and treasurer.

—Daily Press want ads bring results.

THINKS PANAMA CANAL INADEQUATE

PHILIPPE BUNAU-VARILLA

Mr. Philippe Bunau-Varilla, the famous French engineer, who was associated with De Lesseps on the original project and who has been called the "Father of the Panama Canal," recently said that the canal is unable to admit the large vessel of to-morrow and that the water supply is not large enough to serve increased traffic.

FATHER GREAT PIPE.

Eccentric Will of the Famous Dutch Smoker, Von Klaes.

In "Holland of the Dutch" Demetrius Boulger tells the story of the famous Van Klaes of Rotterdam, who was known as "Father Great Pipe."

Van Klaes smoked about half a pound of tobacco a day and to save himself trouble used an enormous pipe, hence his nickname. He built a mansion in Rotterdam, with a fortune amassed in the Indies, and turned it into a museum for pipes and antique instruments used by primitive man for burning hemp or weeds long before the discovery of tobacco. No man who visited his curios went away without a gift of choice cigars. He lived to be ninety-eight and made, while smoking, an eccentric will, which began by inviting all smokers in the country to his funeral.

Each person who attended was to receive ten pounds of tobacco and two pipes bearing the name of the donor, his arms and the date of his death, but he imposed the condition that they should smoke without interruption during the funeral ceremony. Finally his coffin was to be lined with the wood of his old cigar boxes, and beside him were to be placed his favorite pipe, a supply of tobacco and a box of matches, for, as the will sententiously sets forth, no one knows what may happen.

WHISTLER'S ODD WAYS.

A Portrait That Was Slashed as Soon as It Was Painted.

Lord Redesdale once gave a description of Whistler's methods to a meeting in London in support of a memorial to the great artist. The eccentric master was painting, he said, a portrait of a lady.

Whistler took up his position at one end of the room with his sitter and the canvas at the other end. For a long time he stood looking at his model, holding in his hand a huge brush full of color, such a brush as a man would use to whitewash a house. Then he rushed forward and smashed the brush full of color into the canvas. Then he ran back, and forty or fifty times he repeated this. At the end of that time there stood out on the canvas a space which exactly indicated the figure, the form and the expression of the sitter.

There was a pathetic story attached to the picture. The bailiffs were in the house when the picture was finished. That was quite a common occurrence, and Whistler only laughed, but he went around his studio with a knife and deliberately destroyed all his canvases, including this picture, which was to have been his (Lord Redesdale's).—Dundee Advertiser.

Lesson of the Bee.

"What does the busy bee teach us, Freddie?"

"Not to go too near the hive, uncle."—London Tattler.

Telling a Story.

When a man starts to tell a story he proceeds by the most direct route, but a woman backs into it.—Philadelphia Ledger.

Intaking and outgiving—getting good and giving good—that is our main business.—C. G. Ames.

APPOINTED RECEIVER.

John S. Johnston, of 126 Westervelt avenue, a member of the firm of Shirley and Johnston, has been appointed receiver of the bankrupt firm of the Dunellen Coal and Supply Co., of Dunellen. Robert Newton Crane represents the receiver. According to Mr. Crane the liabilities will reach $27,000.

A MARRIAGE.

It was reported today that Miss Anna Carson, of Netherwood avenue, and Paul Rickter, of East Second street, were married at the Church of the Transfiguration, New York, last week.

A DINNER PARTY.

Maurice Krausse, of 307 Madison avenue, was tendered an elaborate party Saturday afternoon by his schoolmates. A dance at night followed.

GREAT BARGAIN IN PLAINFIELD

For Sale---Gentleman's Handsome Home

One of the best residential homes in Plainfield. House is extra well built and of attractive design. Lawns on four sides, flowers, shrubs, hedges and shade trees, fifty foot front lawn. A former owner spent around five thousand dollars in substantial attractive interior alterations a few years ago, with the results that this house has all that the most fastidious owner would require.

The property fronts on two streets, number 937-939, West Seventh Street, one of the best streets in New Jersey. The foundation for the permanency of this neighborhood as being one of the best in Plainfield, was long ago established and has been maintained. The surroundings are very attractive. Lot is 60x164 connected with and a part of the property is an L lot to Hobert Avenue, 50x147 ft., with handsome barn and garage and macadamized driveway.

We operate in real estate and acquired this property in a trade which allows us to offer it to you at a bargain price much under its true value. You could not build this house and buy the grounds and put the lawns as they are at anywhere near the price that we can sell this property at. If you intend to buy a house between now and spring and want the best for the least money get in touch with us first.

The title has been guaranteed by the Fidelity Trust Co., of Newark, N. J. House is leased until May 1st, 1914, at $1,200 per annum. This will net on the purchase money price, after paying taxes, insurance, and interest on mortgage 12 per cent. net.

Be satisfied and let us prove this to you. Why keep your money out at 4 per cent. if this solid property will return you 12 per cent.? If desired terms can be made where only two thousand dollars cash would be required and the balance of purchase price may remain on mortgage.

If you wish to make yourself a Christmas present of a fine home now is your opportunity. Agents protected.

WILAMAC REALTY COMPANY,
WM. A. McMAMUS PRES.,
Phone 1682 Waverly. 1151 Broad St., Newark, N. J.

WE GIVE S&H GREEN TRADING STAMPS. ASK FOR THEM

THANKSGIVING -:-DELICACIES-:-

Another year has rolled around and the time for that National feast is here. Our store has been stocked with the choicest of holiday delicacies and we have made special reductions in order to introduce the excellence of our products; also we offer special "S.&H." liberalities. Trade at your nearest A&P store and make the feast a real occasion for Thanksgiving.

Mixed Nuts lb 15c | **None Such MINCE MEAT 3 Packages - - - - 25c**

Malaga Grapes lb 12c | **Cranberries lb 10c** | **Layer Figs lb 15c**

NUTS

	Pound
Mixed Nuts,	15c
Paper Shell Almonds,	28c
Tarragona Almonds,	22c
Soft Shell Walnuts	25c
Imported Walnuts	18c
Large Brazils	20c
Selected Pecans	15c
Sicily Filberts	15c
Hickory Nuts	10c
Pili Nuts	10c

Thanksgiving Coupon
Cut out this Coupon, present it at our store this week, and by buying $1.00 worth of TEAS, COFFEES, SPICES, EXTRACTS, or A. & P. BAKING POWDER, you will receive
50 STAMPS FREE
Besides the Regular and Extra Stamps given on sales
From Monday, Nov. 17 to Saturday, Nov. 22, 1913
This Coupon not good after Saturday, November 22nd
D. P.

CANDY

	Pound
Superior Brand	10c
American Brand	10c
French Creams	10c
Broken Candy	10c
Chocolate Drops	12c
Peanut Brittle	10c
A&P Assorted Drops,	10c
Jelly Bon Bons	10c
Assorted Chocolates,	20c

Seeded RAISINS 3 Packages - - - 25c | **FANCY CLEANED Currants 3 Packages - - - 25c**

PRUNES

	Pound
Prunes, 40-50's	10c
Prunes, 60-70's 3 lbs,	25c
Prunes, 90-100's	5c
Silver Prunes	10c

MINCE MEAT
None Such, 3 pkgs 25c
Fancy Moist, lb 12c
Johnson's, 5-lb crocks 55c

PLUM PUDDING
R&R Individual, can, 10c
R&R No. 1, can 23c
R&R No. 2, can 43c

Whole Milk CHEESE, lb 20c

SEASONING
A&P Poultry, can 10c
Bell's Poultry, can 10c
Thyme, lb 25c, pk. 2c
Sage, lb 25c, pk. 2c
Marjoram, lb 25c
Pkg. 2c
Savory, lb 25c, pk. 2c

GRAPE FRUIT . . 10c | **Citron lb . 20c** | **CANDY** ALL KINDS, ALL FLAVORS, LB . **10c**

FIGS
Layer Figs, lb 15c
Figs in jars, ea. 25c
Figs in baskets, each 20c
Figs in boxes, each 10c

PEELS
Citron, lb 20c
Orange Peel, lb. 15c
Lemon Peel, lb. 15c
Crystallized Ginger, box 10c

Pumpkin can 10c
Squash can 10c
Peaches EVAF. LB. **8c**

DATES
Arab Brand, pk. 5c
Hallowi Dates, package 10c
Pitted Dates, pk. 15c
Farfd Dates, pk. 10c

RAISINS
Seeded, 3 pkgs 25c
Seedless, pk 10c
Sultana Raisins, package 15c
Layer Raisins, lb 10c
Malaga Raisins, lb 25c

BEST CREAMERY **BUTTER lb 37c**
Quality delicious and our price just right for your purse. It will pay you to try it.

JAMS, JELLIES, Etc.
A&P Jam, 2 jars 25c
Jelly, 3 tumblers 25c
Millar's Imported Irish Marmalade, 2 jars 25c
Hartley's Marmalade, jar 15c
Keiller's Marmalade, jar 18c
Pure Currant Jelly, tumbler 15c

10 STAMPS FREE
with any of the following groceries:

1 pk Macaroni or Spaghetti	10c
1 bot. Queen Olives	15c
1 ck Dairy Milk Chocolate	10c
1 can Lunch Cocoa	10c
2 pkgs A.&P. Gelatine, each	5c
1 Mason Jar Mustard	10c
1 can A.&P. Corn Syrup	10c
1 bot A.&P. Ketchup	15c
1 bot A.&P. Vinegar	10c
1 jar Extract of Beef	20c
2 cans Pink Salmon, each	25c
2 cans Tuna Fish	25c

100 Stamps with large can A&P BAKING POWDER 50c
25 Stamps with 1 bottle A&P EXTRACTS 25c
20 Stamps with 3 cakes COLGATE'S SOAP 25c
10 Stamps with 1 bottle A&P WORCESTERSHIRE SAUCE 15c

THE GREAT ATLANTIC & PACIFIC TEA CO.
137-139 WEST FRONT ST. - TEL. 117

WE GIVE S&H GREEN TRADING STAMPS. ASK FOR THEM

TRY A PRESS WANT AD

THANKSGIVING SPECIALTIES

Fancy Table Raisins
Fancy Layer and Pulled Figs
New Candied Citron
Orange and Lemon Peel
Gordon & Dilworth's Brick Mince Meat
Richardson & Robinson's Plum Pudding
1, 2 and 3 pounds.
Seeded Raisins New Currants
New Nuts of all kinds
Other Delicacies for Thanksgiving.

NEUMAN BROS.
GROCERS
Watchung Ave. and Fifth St. Telephone 760
Efficient and Rapid Delivery Service to All Parts of the City

Mono Storage
WAREHOUSE
North Avenue
OPP. FREIGHT HOUSE
125 East Front Street

HAND'S EXPRESS CO.
OLD RELIABLE
STORAGE
All Rooms Separate, Light and Dry
Furniture Packed and Shipped,
Office 69 Somerset St. 'Phone 541

Your Residence
for the Fall season possibly requires attention to

AWNINGS being taken down, repaired and stored.

WINDOW SHADES made specially and hung or furnished from stock.

CURTAINS, curtain goods, draperies (of which our stock is now complete in new fall patterns); curtain fixtures, and UPHOLSTERY work.

Competence enables us to SERVE SATISFACTORILY; postal brings attention and estimates gladly given.

Mr. B. F. Snyder in charge.

HENRY J. SIEBERT & CO.
1142 E. Jersey St., opp. Proctor's,
Elizabeth, N. J. Phone 852

AUCTIONEERS.

MURRAY'S Storage Warerooms
At 326 to 332 West Front Street, near Grove Street. The oldest storage in the city, formerly the Plainfield Storage Co. Over 40 separate rooms, dry and airy, large and small, at very moderate prices. Many years' experience in handling, buying, selling, packing and appraising goods.
ROBERT MURRAY, Auctioneer.
'Phone 666.

The Leading
Auctioneers
W. A. SCHORB & CO.
Also Dealers in Second Hand Furniture—Bought and Sold.
120 Madison Av., Jackson Blg
Telephone 1707-W.

Auction Shop Sale!
Of Second Hand Furniture, Stoves, Oil Cloth, New Guns, Musical Instruments, and Books, in order to clean up. No reasonable offer refused.
OPEN EVENINGS.
H. STARCK'S
Removed to
403 WATCHUNG AVENUE
One Block South of Trolley Transfer Station. 'Phone 1674.

Dr. R. C. WORMLEY
DENTIST
HOURS: 9 a. m. to 1 p. m. 2 to 8 p. m.
308 E. Third St.
PLAINFIELD, N. J.
10 28 1mo

—Some store may be placing on "special sale" just now the article you have not felt like paying "regular" prices for.

ECCENTRICITY OF GENIUS.

In the Days That Are Gone It May Have Been Due to Eye Strain.

It seems that at last genius is discovered not to be allied to insanity, but that rather all its eccentricities are due to eye strain.

Brain specialists, for instance, are asserting that if Carlyle had had properly adjusted glasses and good electric light to work by instead of a skylight over his desk, and that illumined by a London fog much of the time, he would not have been such a grumbler and dyspeptic. In fact, eye strain was the cause of all his eccentricities.

All geniuses, in fact, would have been optimistic, says science now, if they had only had bifocal glasses at the right time. The same unnormal eyesight is given as the cause of many tragic paintings. That famous artist, Turner, would never have painted the slave ship in a storm, but would rather have depicted the peaceful landscapes that so many artists paint when their eyes are properly fitted with glasses.

Wagner, too, if he had worn the correct spectacles and had had that decided tilt to one eye remedied, probably would never have written about Walkyrie and dragons, but would have written pleasant dances and even ragtime instead.

Darwin also was another victim of eye strain. Doubtless he would never have given to the world his theory of evolution which stirred society up if his eyes had been normal.

De Quincey suffered from bad eyes. Surely he would never have taken opium if he had had glasses. But then, on the other hand, the world would have missed his opium dreams. And, after all is considered, scientists conclude society could better dispense with spectacles than with geniuses.—London Tit-Bits.

COOK WITHOUT FIRE.

New Zealand Maoris Prepare Their Food In Nature's Kitchens.

The Maoris of northern New Zealand enjoy cooked food to a far greater extent than other natives, but they never bother with fire. They build their huts on the edge of some "friendly" geyser, where they may cook in nature's kitchen. The methods of this primitive people living in so strange a neighborhood are described by Max Herz in "New Zealand."

On a spot which superstition would associate with death and the devil the huts of about 200 Maoris lie scattered—the remnant of the once warlike tribe of Tuhourangi. It is lucky that these simple folk need no kitchen, for nature has built for them the best of all cooking appliances and saved them endless trouble with the stove, gas company or coal merchant.

A pond of boiling water lies in the middle of the settlement. In this the Maori woman puts her water kettle to boil or hangs the wide meshed flax bag filled with potatoes and waits until they are cooked. True, the potatoes cooked in their skins taste a little of sulphur, but that is the right flavor for a Maori palate—the haut gout for the brown gourmet.

For the cooking of meats the fumaroles, or holes through which steam escapes from the ground, are used. A box with a wooden grating for a bottom is placed on the ground over the hole. In this the Maori woman places the meat, well covered with tin or iron pots. An old sugar bag is then spread over the box, and the crude apparatus is left until the imprisoned steam has completely cooked the joint.

A Famous Lampoon.

It is handed down in tradition that the caustic comment "he never says a foolish thing nor ever does a wise one" was written in Whitehall on the chamber door of King Charles II. The wit who created the lampoon seems never to have felt it quite prudent to establish his authorship, but there is excellent reason to accord it to John Wilmot, earl of Rochester. The text of the inscription is:

Here lies our sovereign lord the king,
Whose word no man relies on.
He never says a foolish thing
Nor ever does a wise one.

—New York Sun.

Bradshaw and the Months.

Although the provision "D. V." has never figured on railway time tables, a close examination of Bradshaw reveals a trace of strong religious feeling. On the cover the months are referred to by their numerals—"1st mo." for January, "2d mo." for February, and so on. Bradshaw as a Quaker objected to taking the names of the months from heathen emperors and deities, and this prejudice has been perpetuated since the first issue of the time table in 1841.—London Answers.

Fatal Mistake.

Some years ago in a mining town a man was found dead in his hotel room hanged to a bedpost by his suspenders. The jury of miners brought in the following verdict at the coroner's inquest: "Deceased came to his death by coming home full and mistaking himself for his pants."—Argonaut.

The Fireside Diplomat.

"I don't want to be nagging at you," Mrs. Marryat began, "but it's the little things that bother me most"—

"Ah!" interrupted her husband sweetly. "I suppose you're going to tell me you haven't a decent pair of shoes."—Philadelphia Press.

Flora of the Balkans.

The Balkans, in some respects the most repulsive region of Europe, is florally one of the grandest. In Bulgaria especially it is possible to wander literally through miles of roses.

HUNTED ON "POSTED" LAND.

Five citizens of South Plainfield were arraigned before Justice P. F. Kaine, of that place, last night, charged with trespassing and hunting on "posted" land. The complaint was made by Deputy Game Warden John Vaughn, and the men were each fined $1. The land upon which the men trespassed belongs to C. W. Freeman. The men claimed that they did not see any warning signs.

—Have your clothes cleaned and pressed at Posner's "Sanitary Shop," 155 North Ave.—Adv. 11 18 3 **

WOMAN'S EXCHANGE
Place your orders as soon as possible for mince and pumpkin pies plum puddings and other Thanksgiving dainties. New holiday gifts now on exhibition in the store.
207 PARK AVE.

Chrysanthemums
and all other seasonable flowers Daily shipments from our green houses. Wedding decorations and bouquets a specialty. Prices always moderate. Deliveries in Greater New York. Telegraphic connections with florists in all cities of U. S.
STANLEY
159 E. Front St. Tel. 928.
Greenhouses, South Ave., Netherwood. Tel. 928, 331-J.

T. A. MOORE
UNDERTAKER
612 E Sixth St.
Tel. 741-R

A. M. RUNYON & SON,
UNDERTAKERS
402 Park Avenue. Telephone No. 40. Office open day and night. Office of Hillside Cemetery. New York office—50 Great Jones St Tel. call 3345-Spring. New York Embalmers License—1220. New York Registered Licensed Undertaker No. 215.

Established 1872.
P. CASEY & SON,
UNDERTAKERS AND EMBALMERS
Office 116 Park Avenue. Tel. 884-W. Res. 417 W 3d St., Tel. 584-W. Office open day and night. N. Y. office 10 E. 22d St. Tel. 2094-Gramercy.

JAS. J. CHAS. A.
J. J. & C. A. HIGGINS
FUNERAL PARLORS
Park Ave., Cor. Fourth St. Tel. 1753-J
Our Booklet Entitled "A Modern Mortuary Establishment" Sent Upon Request.

L. L. MANNING & SON,
STEAM GRANITE WORKS
Corner Central Ave. and West Front St Opposite First Baptist Church

DIED.

GARDNER—On Monday, November 17, 1913, William E. Gardner, in his 77th year.

Funeral services at his late residence, 129 West Second street, on Wednesday, November 19, at 2:30 p. m. Interment in Evergreen cemetery.

SITUATIONS WANTED—MALE.

HOUSEWORK, 25c an hour, wanted by handy colored man. 661 West Third street. 10 28 tf

Classified Advertisements---Copy Received Until 1:30 P. M. Daily

One cent a word for first insertion, one-half a cent a word for each subsequent insertion of the same advertisement for less than one month. Fifty cents a line for one month. **Double Charge for Capitals. No advertisement received for less than 10 cents. No Display or black face type used in this column.**

The Plainfield Daily Press cannot give information regarding advertisements for which answers are to be sent care of the Press. Persons replying to office addresses must mail or leave written answers as stated in advertisement.

FOR SALE.

FOR SALE — Several driving horses, also some business horses; all kind and true and good wind. Apply 775 Kensington avenue. 10 20 tf

TOP soil, sod and gravel for sale. D. F. Dugan, 511 East Seventh St. 10 10 tf

FOR SALE—One horse and cow. 672 West Seventh street. 11 1 tf

FOR SALE—Jewel gas range, in good condition; $5. Write D. E. L., care Press. 11 15 3

QUALITY White Rocks for sale. Fishel strain, 2 cocks, 2 cockerels 20 hens, 22 pullets; all about ready to lay; some good enough to show anywhere. 185 Somerset street. 11 15 3

FOR SALE—Coal range, good as new. 2 Hudson avenue. 1 15 3

FOR SALE—4 foot floor show case; new. 601 Berckman street. 11 17 3

FRESH cow for sale. 1203 North avenue. 11 17 6

FOR SALE—$150 cash buys a magnificent mahogany upright piano; practically new; very high grade make, and fully warranted; might accept terms if trustworthy. Address Draftsman, care Daily Press. 11 15 5

FOR SALE—Mission wood chiffonier and willow rocker; both nearly new; chiffonier $10, rocker $3. Address Furniture, care of Press. 11 18 3

FOR SALE—$2,500 mortgage at 6%, on modern house, well rented Elston M. French, No. 171 North avenue. 9 26 tf

SITUATIONS WANTED—FEMALE.

WANTED—By A. B. Leighton, New York caterer, dinner and lunch parties; special terms to churches, clubs and lodges. Telephone 718-M. 11 15 1mo

WHITE woman wishes washing to do at home; steady work. 264 Duer street. 11 18 3

WANTED—Young white waitress-chambermaid. Apply with references 455 West Seventh street. 11 18 3

COOKING out by the day, experienced cook; lunches, etc. Telephone 718-M. 11 15 1mo

HELP WANTED—FEMALE.

WANTED—Girl for general housework. Apply 1120 Myrtle avenue. 11 17 3

WANTED—Girl for general housework; reference. Apply 434 West Seventh street. 11 17 3

WANTED—Girl for general housework; small family; references required. Apply 1004 Putnam avenue. 11 17 3

WANTED — Experienced young white cook. Apply with references 155 West Seventh street. 11 18 3

FIRST-CLASS cook wanted; white woman; must have reference. Call 1000 Central avenue. 11 18 2

WANTED—Experienced cook. Apply 210 West Eighth street. 11 17 3

WANTED—Woman to do general housework. Apply 145 East Sixth street. 11 13 tf

REAL ESTATE FOR SALE.

FOR SALE—Good house for colored people; 6 room house, part improvements; right in town. See Mr. Vanderhoef, at Woodhull & Martin Co. 6 26 tf

FOR SALE—At sacrifice, modern ten room house. 526 Belvidere avenue. 11 12 tf

FOR SALE—Lot on Cedarbrook road, 150x115 feet, thirty-five dollars per foot. J. T. Vail, North avenue. 10 2 tf

ROOMS AND BOARD.

WANTED—In good home, board by the week for young, highly respectable mechanic. Address J., care of Daily Press. 10 4 tf

DESIRABLE furnished rooms in private family, centrally located; refined neighborhood. Address Central, care Press. 11 17 3 m-tu-th

TO LET—Attractive rooms, with board. Mrs. L. R. Williams, 137 Crescent avenue. 3 24 tf

PLEASANT rooms with board, first class neighborhood. Miss Kline, 21 Sandford avenue. 10 16 tf

FURNISHED room, with board. Tel. 418-M., 440 West Front street. 11 15 1mo

TO LET—Rooms with board. Mrs. Purcell, 209 East Seventh street. 9 23 tf

LITTLE TALKS BY THE WANT AD MAN

Copyright, 1913, The Int. Syndicate, Baltimore.

No. 33.

"THE POWER OF PUBLICITY HARNESSED FOR USE IN THE HOME."

THAT is a clever writer's definiton of Classified, or Want Ad., advertising.

Pretty good definition, I'm thinking.

That's the idea—"for use in the home." This newspaper goes *into the homes* of thousands of people each day. People read its Classified columns. They know the news value, to say nothing of the business possibilities, of Want Ad. advertising.

There isn't a thing under Old Sol that can't be advantageously and profitably advertised in the Classified clumns.

Turn to those clumns. Suppose you do it right now. Whether you want a Position, want Help, want to buy, swap or sell—you'll find a message from **somebody, somewhere** in those columns, that will be vitally interesting to you.

If you've a Want, and if you would advertise that Want, in a sure, quick, inexpensive way, try a little ad. in the Classified columns.

Take my word for it—you'll not regret the result.

The Want-Ad Man

(All rights reserved, 1913, by Jerome P. Fleishman.)

MISCELLANEOUS.

TAXIDERMIST—Birds and animals stuffed and mounted. T. W. Sisty, Wayside Park; 'Phone 1299-J, Dunellen, N. J. 11 14 3mos

HARNESS—Have your harness repaired and put in good shape for the winter by an experienced workman. J. S. McCann, No. 162 East Second street. 11 15 3

1,900 BY CHRISTMAS—First Baptist Bible school invites to membership everybody not elsewhere enrolled. 3 18 tf

ASHES and dirt removed; also manure for sale. George Miller, 518 West Fourth street. 11 12 12

EMBROIDERY, INITIALS, ETC.—Order taken for all kinds of embroidery and initials; first class work; prices reasonable. Mrs. C. S. Groot, 768 Woodland avenue; telephone connection. 11 13 1mo

HORSEBACK RIDING — Astride and side, quickly and correctly taught; moderate rates; habits furnished. Saddle horses to hire; also horses boarded; best of care guaranteed. Riding School, 775 Kensington avenue, Josef Grandl, Prop. 10 20 tf

WANTED—MISCELLANEOUS.

LAUNDRY work wanted, satisfaction guaranteed; fancy or delicate fabrics laundered with greatest care; curtains and blankets done equal to new; dry cleaning. Agency Gardner & Vail, collar and cuff laundry. Goods called for and delivered. Telephone 2143-W. 429 West Fifth St. 11 13 12

WANTED—Immediately, $2,500 on first mortgage. Address J. H. C., care Press. 10 23 tf

MONEY TO LOAN.

MONEY TO LOAN on bond and mortgage. J. T. Vail. 8 20 tf

MONEY TO LOAN on bond and mortgage. Mulford, opposite depot. 12 28 tf

MONEY TO LOAN on bond and mortgage. Manning, 183 North avenue. 10 14 tf

MONEY to loan on first mortgage. Lewis A. Clement, lawyer, Babcock building. 11 17 6

$25,000 TO LOAN at 5 per cent. in sums to suit, on good mortgages Elston M. French, 171 North avenue 8 19 tf

LOST AND FOUND.

FOUND—One hound dog. Owner can have same by paying expenses and proving property. Walter Johnson, Park avenue, R. F. D. 1. 11 15 3

LOST—Black Scotch terrier. Reward if returned to H. N. Underhill, 11 Rockview avenue. 11 13 tf

FOUND—String of beads. Telephone 2048-W. 11 17 2

TWO or three furnished rooms for light housekeeping, suitable for one or two men; all conveniences for cooking. Call 87 Somerset street. 11 18 6

FOR RENT—Furnished rooms, all improvements. 253 Johnston avenue. 11 18 3

LOST—Hound dog, with long ears, marked black, white and brown; answers to name of Bruce. Suitable reward will be given for return to Norman H. Kieb, Fanwood, N. J. 11 17 3

FOR RENT—One large handsomely furnished room, on second floor; also one single room, with first class board; extra large closets; one large room on third floor. Mrs. Taggart, 104 East Ninth street. 11 18 tf

LOST—Fraternity watch fob; name engraved on back. Please return to 207 East Seventh street. 11 17 2

LOST—Alderny cow, leather holder. Notify Chief Weiss and Collector Brown, North Plainfield. Reward. 11 5 tf

EMPLOYMENT AGENCIES.

EMPLOYMENT Agency, Mrs. Keller, 22 Somerset place, the oldest and most reliable (all nationalities). 'Phone 1724. 7 1 tf

MURRAY'S Employment Registry Office, for reliable help; good references and faithful service commands good positions for all nationalities, which we always endeavor to supply. 326 West Front street, near Grove. 'Phone 666. tf

F. J. SKINNER, employment agency 146 Central Ave.; 'Phone 1953. First-class help and first-class places furnished. 11 9 tf

REAL ESTATE AGENTS.

REAL ESTATE for sale, rent and exchange. Insurance in strong companies at lowest rates; money loaned on real estate. Thickstun & Emmons, 197 North avenue.

FOR RENT.

THREE rooms to let, with gas and city water. Inquire 311 New street. 11 1 tf

TO LET—Office in Vanderbeek building, corner Park and North avenues; heat and light furnished. Inquire A. M. Vanderbeek, 119 East Front street, Griffen's hardware store. 10 2 tf

FLAT to let, five rooms, all improvements. 538 West Fifth street, or enquire 432 Watchung avenue. 11 11 tf

FOR RENT—5-room house, 764 Woodland avenue; moderate rent; part improvements. 11 7 tf

30 DUER ST.—Property for rent, first floor, all improvements; newly decorated; price $12.50 per month. Inquire 35 Duer street. 11 15 3

TO LET—Six-room house, part improvements; rent reasonable. 664 South avenue. 8 25 tf

FOR RENT—8 room house, part improvements; fine condition; rent $17. 231 Somerset street. 11 14 6

TO LET—7-room house, reception hall and bath. Inquire 1115 West Front street. 11 10 tf

4 AND 5 room apartment to let on Webster place, near Seventh street, with improvements. Call 770 Woodland avenue. Tel. 1687-W. 10 28 tf

FOUR rooms, central; city water. J. Manley, 321 Park avenue. 11 13 tf

FOR RENT—Barn, 338 East Front street. 11 17 tf

FOR RENT—2 rooms and bath in new Manning building, corner Park avenue and Depot Park, heat and water furnished; $15 per month. C. D. Manning, 183 North avenue. 11 13 6

WILL rent cosy house, partly furnished; all improvements; open fireplaces; near Netherwood station, for $35 per month. 1112 South avenue. 11 18 6

FOUR nice rooms to let. Apply 611 Liberty street. 11 15 3

THERE is one vacant house in brick row, with all improvements, on Second street, near Church. Inquire W. R. Van Derveer, 231 East Second street. 10 30 1mo

FOR RENT—Store, centre of town, rent reasonable; also two large, light lofts. Apply Elston M. French, 171 North avenue. 11 6 tf

TO LET—Eight room house, all improvements; good location; garage. Inquire 222 Madison avenue. 11 6 1mo

TO LET—Handsome apartments; all improvements; central location; moderate rent. Inquire of P. C. Thomsen, 206 East Front street. 8 21 tf

TO LET—124 Madison avenue, large store, light and airy; steam heat. Inquire Fred Endress or janitor. 5 29 tf

TO LET—7 rooms and bath; all improvements. 510 New street, near West Fifth street. 9 25 tf

HOUSES $12 to $50; flats, $10 to $30; stores $7 upwards. D. McInness, West Third street, Tel. 1198-W. 6 30 tf

TO LET—Flat, all improvements; janitor's service, corner Front street and Madison avenue. Inquire Fred Endress or janitor. 5 29 tf

MOVING PICTURE OR STEREOPTICON SHEET FOR RENT; big enough for the largest hall. Apply Daily Press office.

AUTOMOBILES FOR SALE.

A GENTLEMAN'S ROADSTER, Garford "40," in perfect condition; cost $4,000, price $800; has chauffeur's seat, slip covers, prest-o-lite tank, trunk-box, Bosch ignition system, Shebler carburetor. Can be seen and tried by addressing Garford, Press. 11 17 3

FOR SALE—Touring car, in running order; $125. C. Parker, No. 319 West Second street. 11 17 6

FOR SALE—Reo five passenger touring car; fully equipped; $350. 649 East Seventh street. 11 17 6

FOR SALE—Four passenger Cadillac automobile; has been thoroughly overhauled and is in perfect running order; has brand new top, and practically new non-skid Goodyear tires on rear wheels, and two new extra shoes; fully equipped; will sell for $600, half cash, balance secured 3 months' note; private owner. Address H. Press office. 11 18 3

Of Interest to Women and the Home

The Housewife's Daily Economy Calendar

FRANCES MARSHALL

Egg Economy.

There are two kinds of economy: One is the sort that foregoes the expensive thing and the other is the sort that makes the most of it.

To illustrate with eggs: One sort of economy is to cook eggless dishes, and thereby, of course, somewhat impair the nutritive value of the dishes made. For eggs are highly nutritious, even when they are high priced. The other sort of egg economy is to make the most of every egg opened.

With Cooked Eggs.

Never throw away a left-over egg. Boiled eggs left from breakfast can be put back on the fire and boiled hard and then used in many different ways. They can be chopped and used to garnish spinach and fish and meat. They can be sliced and used on lettuce with French dressing for a nourishing and delicious salad. They can be cut in two and served with a white sauce, or covered with white sauce and sprinkled with buttered crumbs and baked golden brown.

Left-over fried or poached eggs are not so easily converted into tempting dishes. But they can be cooked hard over hot water and then chopped and mixed with chopped meat for croquettes, hash and foremeat. Scrambled eggs can also be utilized in this way, or they can be mixed with hashed potatoes and browned in a little cream and butter.

With Whites and Yolks.

When you make mayonnaise dressing or anything else requiring only egg yolks, plan also to make something requiring only whites. Likewise, when you make angel cake, plan to make something requiring whites.

A chocolate bread pudding made with a whole egg can have a meringue spread on the top to use up egg whites. They can be beaten and flavored with fruit juice and pulp and served as a whip in long-stemmed glasses. They can be flavored with chopped prunes or dates and a little sugar and baked in the oven for a pudding. They can be made into an angel cake or a white cake.

If you need egg whites, and have yolks left over use them in mayonnaise, in custard, in gold cake or in sauce for pudding.

(Copyright, 1913, McClure Newspaper Syndicate.)

Some Cookery Suggestions

EGGS FOR THE CHILDRREN.

CARE should be exercised in the selection of eggs for the children to eat. They must be fresh.

One egg a day may be served for breakfast. The egg should be boiled or poached or baked, never fried. Fried eggs are too indigestible for children.

Some nice ways of serving eggs for little folks are given here:

Soft Cooked Eggs.—For two eggs use three cupfuls of boiling water. Every additional egg will call for another cupful. Have the water boiling rapidly, slide in the eggs, cover and remove from the flame at once. Four to seven minutes will cook them. Take up in skimmer and dash cold water over. This loosens the skin and prevents further cooking.

Seasoned With Parsley.

Scrambled Eggs.—Break fresh eggs in a bowl. Beat them with a silver fork until the yolks are broken. Put into the frying pan a lump of butter the size of a walnut and place over the fire to melt. As soon as the butter is hot turn in the eggs and stir constantly until they are set. Be careful not to cook them too long or they will be tough. Minced parsley may be added with the seasoning just before they are set.

Steamed In Cups.

Steamed Eggs.—Butter the inside of a small cup or mold. Mix two teaspoonfuls of chopped cooked ham and one teaspoonful of chopped parsley. Put inside the buttered cup and shake it over the dish, pressing it against the side. Break an egg into the middle of the cup, cover with a piece of greased paper, stand it in a saucepan with enough boiling water to come halfway up the cup, put on the lid and steam gently till it feels quite firm when it is pressed. Have a piece of buttered toast, turn the egg on it and serve.

A Tempting Way.

Eggs on Toast.—Boil six eggs for twenty minutes. When cold remove the yolks of two of the eggs and cut the whites and the four other eggs into small pieces. Melt one tablespoonful of butter in a saucepan and mix with it until a smooth paste is formed, one tablespoonful of flour. Add one and one-half cupfuls of milk, salt and pepper to taste and let it all boil. Then stir the chopped eggs into the sauce and pour over slices of thin toast, spread over the top the grated yolks of two eggs and serve.

Anna Thompson.

There Were All Sorts of Good Things.

Daddy's Bedtime Story—The Invisible Fairy and the Tree of Plenty.

"DID you ever hear," said daddy, "the story of the fairy and the Tree of Plenty?"

"No," said Jack and Evelyn. "Do tell us that story."

"Once upon a time," commenced daddy, "there were two little children, a little boy and a little girl just like you. They had an uncle who lived in India, and one day a message came that he was expected home the next week. Of course they knew the uncle must be wonderful, as how could any one living in India help but be wonderful. 'To celebrate my return,' the uncle told them, 'we will have a picnic this afternoon,' and, of course, the children were delighted and could hardly wait until the afternoon came. The uncle was away all the morning and was full of mystery when he returned for luncheon. In the afternoon the two children, with a lot of their little friends, followed the uncle to a place in the woods where the picnic was to be held. To their great surprise and sorrow they could not see a single sign of any party. Their uncle saw their surprised faces and their disappointed manners and said: 'I am not really giving this party. It is to be given by a very kind and good fairy. That is her home over there in that tree, which is called the Tree of Plenty. She is very shy, so you won't be able to see her, because as she hears voices she disappears within the tree, and no one can find her. When I came here this morning I had to talk down into the trunk of the tree, but she promised to have all kinds of sugar plums and goodies ready for you this afternoon, and, as she always keeps her word, I am sure you will find them there between those low branches.' Sure enough, there were all sorts of good things—ice cream, nuts, candy and bonbons.

"The children gathered eagerly around while the goodies from the tree were handed out to them. Then they sat down on a log to eat them. They wished that the fairy would join them at their feast, but they did not see anything of her.

"'Perhaps she's asleep,' one of the children suggested. 'You know that the fairies dance by the light of the moon, and they must be tired and ready to go to bed by daylight.'

"As they were eating these dainties numberless little rabbits, squirrels and birds came hovering around, but they were so small and the children seemed so big to them that they were afraid to go too near.

"After the children had finished eating and had made the uncle tell them plenty of fairy stories they started for home, and then the uncle said that the rabbits, squirrels and birds would finish all the goodies, as the good fairy always saw to it that they, too, had a picnic under the Tree of Plenty."

O. A. R. GARAGE
915-917 South Avenue.
Carbon removed by Oxygen method—$3 for 4 cylinder, $4 for 6 cylinder.
Sole agents for Symplex Gas Savers—positively gives more power, speed and uses 25 to 50% saving.
GUARANTEED REPAIRS

RITZ Inc.
BABCOCK BUILDING
CANDIES, ICE CREAM
DAINTY LUNCH

ADVERTISEMENTS
—FOR—
NEW YORK HERALD
WORLD, TIMES, SUN, JOURNAL,
TELEGRAM, AMERICAN,
BROOKLYN EAGLE, GLOBE
—AND—
NEWARK EVENING NEWS
RECEIVED AT
PLAINFIELD DAILY PRESS
AT REGULAR OFFICE RATES.

Perfect biscuit perfectly delivered

At the grocery store you will find many varieties of biscuit baked by National Biscuit Company. Each variety of biscuit—sweetened or unsweetened—whether known as crackers or cookies . . wafers or snaps . . cakes or jumbles—is the best of its kind.

The extensive distributing service of the National Biscuit Company extends from Coast to Coast.

This ensures a constant supply of all the perfect biscuit of the National Biscuit Company being delivered to every part of the United States.

Buy biscuit baked by

NATIONAL BISCUIT COMPANY

Always look for that name

"SCRAPS"

Men and women enjoy equal political rights in Iceland.

About 1,000 servants are attached to King George's household.

It is estimated there are 3,424 languages and dialects in the world.

China, Japan and Canada are said to be the only civilized countries having no bankruptcy laws.

Large quantities of eggs are being sent from Prince Edward Island to the Boston market since the new tariff law came into effect.

Mrs. Hetty Green, who is generally reputed to be the richest woman in the world, will be seventy-eight years old on November 21.

The life insurance of the people of the United States is more than double that of all the other countries of the world combined.

Deaths in England and Wales due to phthisis have decreased in number during the past half-century by considerably over 50 per cent.

It has been figured out that the screw of an Atlantic liner revolves something like 630,000 times in the voyage between New York and Liverpool.

India annually exports about 1,000,000 pounds of fish maws and shark fins for edible purposes, mainly to China, Siam, Japan and other Oriental countries.

What is believed to be the largest single shipment of vinegar ever made, consisting of a solid train of fifteen cars, was sent recently from a factory in Paris, Texas.

Since women's suffrage was granted in Illinois there have been three elections, and on each occasion less than ten per cent. of the eligible women voted.

In nearly every street in Japanese cities is a public oven, where, for a small fee, housewives may have their breakfasts, dinners or suppers cooked for them.

A resident of Washington, N. J., recently gathered from his garden on the same day a measure of ripe raspberries and natural ice thick enough to freeze the fruit into a sherbet.

The highest determined point in Florida is Mount Pleasant, with an elevation of 301 feet above sea level. The approximate average elevation of the State is 100 feet above the sea.

The consumption of natural gas in Ohio last year greatly exceeded in quantity and value that of any preceding year, amounting to 126,854,659,000 cubic feet, valued at $27,196,162.

A cloistered nun of Visitation Convent, in the suburbs of St. Louis, recently saw the outside world for the second time since she entered the institution half a century ago. Her presence outside the convent was required by a business transaction.

Every year on October 16 there is preached at the Church of St. Catherine Cree, in London, a sermon to commemorate the deliverance from a lion in the Arabian desert of Sir John Gayer, who was Lord Mayor of the City of London in the early part of the 17th century

NEW YORK AMUSEMENTS

Anne Crawford Flexner is the authoress of "The Marriage Game" at the Comedy Theatre. Its superiority over most specimens of its kind should keep it long on view at the Comedy Theatre. Perhaps its merit should not be described in such comparative terms. "The Marriage Game" is really a delightfully amusing and refreshing view of a more or less familiar theme. The idea of the new farce is ingenius. Its three acts pass on a yacht. Its owner has heard that unhappy married couples may be cured of their distaste for each other if they are thrown into one another's society long enough to discover what their good points are. For the cruise of his yacht the bachelor invites his sister, who is drifting altogether away from her husband. His other guests include a wife devoted to auction bridge, who actually has nearly reached the breaking point with her husband, and a sadly henpecked gentleman entirely under the rule of his masterful wife, but still sufficiently independent to repel at any time and bring their married life to an end.

Practical Fashion Hints

By Alice Gibson

IN its straight lines this one-piece dress is almost severe, yet highly attractive and smart. The addition of one of the new oddly draped sashes would make it quite dressy enough for ordinary afternoon wear. In its present form it is a splendid design for the business woman or girl. Serge or ratine would be durable or one of the new dull plaids which are so popular. The collar could be of plain material in a color that repeats one of the shades of the plaid. A dull colored bone button would add an effective touch to the finished dress.

The blouse shows an effective closing, a full length sleeve and a removable chemisette. A three-piece skirt with just a suggestion of fullness at the top completes the costume. In size 36 this dress may be made with 5¼ yards of 36 inch material and ½ yard of allover lace for the chemisette. The pattern is cut in five sizes, 34 to 42.

This Is a Perfect Pattern

Be sure to state right size, measuring over the fullest part of the bust for dimensions.

It may be obtained by filling out the coupon and enclosing 15 cents in stamps or coin to the Pattern Department of this paper.

PATTERN COUPON

Name.....
Street and No.....
City and State.....
Pattern No. 7418. Size.....

A. E. Force & Co., "The White Store," carry all patterns in stock and the Daily Press recommends that its readers procure them there. They will be furnished by this paper when the orders come direct to us, through A. E. Force & Co.

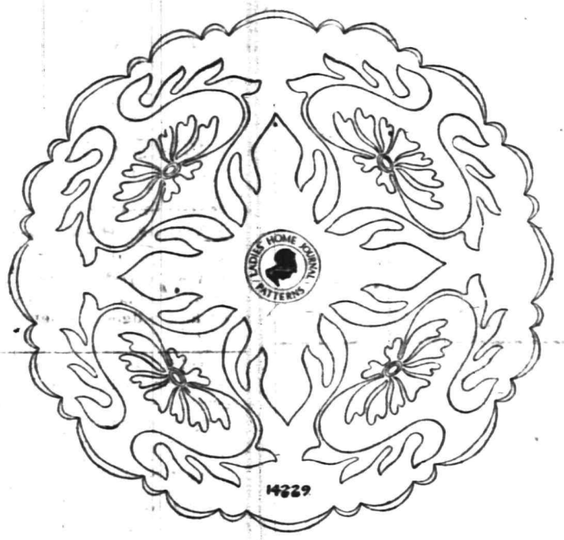

Design for a Braided Centrepiece.

Braided centrepieces are very effective and are exceptionally easy to make so that even the most inexperienced embroiderers need feel no hesitation about undertaking this. The braid, if soutache, should be sewed on with back stitches through the centre, and if coronation cord, should be sewed on with small couching stitches across its narrow portions.

Pattern number 14229 may be developed in braid, cord or out-line stitch and long and short stitch or French knots may be combined with the braiding.

This design is 22 inches in diameter and is suitable for embroidering a centerpiece or heavy linen or, if the scallops are omitted it may be used on a sofa-pillow of white or colored linen, silk or crafts canvas.

This pattern will be supplied to readers of the Daily Press for fifteen cents.

For Breakfast
these crisp, sparkling mornings our Delicious Mocha and Java is the Right Coffee. It has the flavor and quality. Try it.
Prompt Deliveries.
W. W. Dunn
THE PARK GROCER
Duer Street and Lincoln Place.

FLOORS
HARDWOOD AND PARQUET.
Old Floors Refinished.
S. E. WARD & CO.
714 Webster Place, Plainfield, N. J
Telephone 1209-R.

Leland Manning
MASON AND BUILDER.
Jobbing a specialty. Estimates cheerfully given. Telephone 347-J.
1120 Myrtle Ave. Plainfield, N. J

HORSES CLIPPED
By Charles C. Brower,
PLAINFIELD CAB CO.,
130-134 E. Second St. 'Phone 10.
11 6 6mos

W. & J. SLOANE
Special Reduction Sale of Attractive Domestic Rugs
Seamless "Chaumont" Rugs—Chinese
An excellent reproduction of an Antique Chinese Yellow Rug. Size 9 ft. x 12 ft., regularly $52.50, at— $37.50
$40 Seamless Chenille Rugs at $28.25
Size 9 ft. x 12 ft. Attractive self-colored mottled effects.
"Imperial" Smyrna Rugs (Reversible)
21 in. x 45 in.; regularly $1.90; at— $1.25
36 in. x 72 in.; regularly $4.70; at— $2.95
7.6 ft. x 10.6 ft.; regularly $24; at— $17.25
Serviceable Body Brussels Rugs
8.3 ft. x 10.6 ft., regularly $26.25 & $29.50; at— $20.75 & $23.50
9 ft. x 12 ft.; regularly $28.25 & $32.50; at— $22.75 & $25.50
Heavy Scotch Weave Art Rugs
Size 9 ft. x 12 ft. Plain colors and decorative border effects. Regularly $18.50, $26.50 & $30.25; at— $14.75, $21.25 & $24.25
Smaller Sizes at corresponding reductions
FIFTH AVE. & FORTY-SEVENTH ST., NEW YORK

Looking for a Range?
We have them; the kind that has stood the test of time as we have sold them for years and know they are all right. Made by first-class manufacturers of new iron, warranted to work and bake in the best manner with a minimum of coal; therefore we can recommend our
Famous Trio { QUEEN COUNTESS and DOCKASH
In the HEATING line nothing is better than our
Acorn Oak Heaters
An ornament to your room and very moderately priced. Call and see them.
Gayle Hardware Co.
'Phone 398 Front Street and Park Avenue
General Hardware and Housefurnishings

An Amusing Demonstration
In Our Show Window
Showing a Burglar at work. If you use "Yale" Locks on your doors means NOTHING DOING with the burglar.
Locks of all kinds and for all uses.
"YALE" DOOR LOCKS.
"YALE" PAD-LOCKS.
"YALE" NIGHT-LATCH.
A "YALE" DEAD-LOCKING LATCH.
This is a night-latch by day.
A Dead-lock by night.
A night-latch by one turn of the key.
A dead-lock by two turns of the key.
Our stock of tools and hardware is worthy of your inspection.
A. M. GRIFFEN CO.
119-121-123 E. Front St., Plainfield N. J.
Two 'Phones 6—214

New Lines of Thermos Bottles, Chafing Dishes, Fancy Trays, Coffee Machines
Joseph W. Gavett
WEST FRONT STREET

DOING ONE'S BEST NOT ENOUGH
The fact that one does one's best does not condone a failure.
Practically any insurance agent will give you the very best that is in him.
But that is not enough, unless his best comes up to requirements.
We offer you not only the best that is in us, but the best you can get.
REAL ESTATE LOANS RENTS
GEO. M. CLARKE CO. Babcock Bldg., Telephone 205 Plainfield
INSURANCE OF ALL KINDS.

TRY A PRESS WANT AD

NOPE---IT DIDN'T WORK

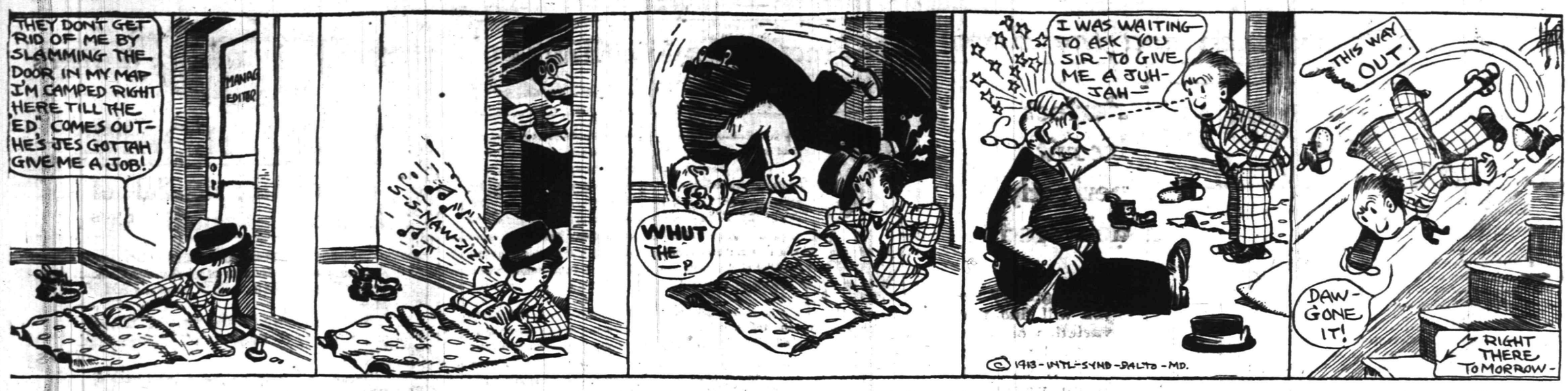

IN THE SPORTING SPOTLIGHT

PATERSONIANS BOW TO JERSEY CITYITES

Home Elk Pinners Took Two Out of Three From Rivals.

ELKS' LEAGUE RECORD.

	W.	L.	HS.
Newark	9	3	1012
Paterson	12	6	936
New Brunswick	6	3	984
Jersey City	10	8	979
New York	7	8	923
Hoboken	7	8	949
Plainfield	5	7	936
Elizabeth	5	7	981
Rahway	4	5	927
Orange	1	11	862

Paterson bowlers, who are in second place in the Elks' League, lost some ground last night when they dropped two games out of three on the Jersey City Elks' alleys. The home five had 946 in the first game and won handily. Paterson came back with 936 and showed the way by seven pins. In the final encounter the Jersey City quintet had 970 and finished ninety-seven pins ahead. Delehanty rolled 215 and 211 for Jersey City; Russell had 212. Wasserman 211 and both Wright and Corydon 204. In the first game Corydon ran into five splits and only scored 139. O'Gorman led the Paterson team with 209, but there was consistent pinning throughout by the Silk City pin-knights. The scores:

PATERSON.

Ernest	177	160	165
O'Gorman	151	209	196
Romary	153	194	160
Curtis	170	180	159
Taylor	194	193	193
	845	936	873

JERSEY CITY.

Wright	204	177	181
Russell	212	170	179
Delahanty	180	215	211
Wasserman	211	180	195
Corydon	139	187	204
	946	929	970

"MAC" SAYS

CONTINUOUS PERFORMANCE.

I read the sporting page each Monday night
And heave a heavy sigh,
A tale that makes my head feel light,
Forever meets my eye.

I try to duck without avail,
I try to dodge in vain:
I always see that ancient tale:
"Hope Chapel wins again."

As yet Manager Leighs has failed in all his atempts to bring to Plainfield a foe that rivals his quintet. To date Hope Chapel has romped away with every aggregation that has appeared here.

Speaking of continuous performance we also have to include the Y. M. C. A. contingent. This five has also to taste the sting of defeat.

Many have the opinion that the trick will be turned by the New York University team here Thanksgiving Day night. Well, maybe so.

It may relieve the chafed feelings of the Marathon quintet to know that they cherish the name that is significant of a long race. Smothering the scorebook to avoid publicity is a "long way around the question."

Hand in hand with the Marathon's stunt to keep their victory from the eyes of the public goes the performance of Captain Ketchum, of the Yale football team. Ketchum asserts that the only individuals or corporations benefitted by the player numbering idea in football will be the newspapers and further states that college players do not crave for publicity. We noticed, however, to our great surprise and mortification Saturday afternoon, that not in one single instance did Captain Ketchum refuse to have his picture snapped when sought by photographers previous to the Yale-Princeton clash. In fact every time we looked at the big fellow before the game started he was posing for the snappers

One consolation for basketball performers comes in the fact that they are not bothered by picture swipers.

Not that it is any of our business but we are anxious to find out who got away with that scorebook at the Y. M. C. A. Saturday night.

A study of modern football and especially that Plainfield-Phillipsburg class Saturday afternoon reveals the fact and leads us to believe that the forward pass is about as easy to make successfully as a bet on a horse race. If Mann didn't miss that forward pass by three inches Saturday he would have done something no other P. H. S. player has ever before dared to think of doing, beating Phillipsburg.

If there are many more desertions the White Sox and Giants will have to go around the world as basketball fives instead of baseball nines. In every little village some one player or another finds a roost he likes.

It was announced at Saturday's game in New Haven that President Wilson was preparing to rush the Princeton and Harvard football teams to Mexico in case of war. It might be well to remember the gridiron performers.

Dartmouth had its Beer in guard Saturday but was defeated by the redskins. Fire water had little effect on the Carlisle Indians. For a green team Dartmouth did as well as could be expected (joke).

When the much heralded Princeton backs bucked the Yale line Saturday afternoon they looked as though they had accidentally stepped in the path of a fast-moving motor truck.

A communication was received from the manager of the Manhattan College basketball team by the local Y. M. C. A. manager the other day challenging the locals to a court battle. Contained in the epistle was a demand for $25 expense money. College athletics are still operated on an amateur basis and baseball continues to be the only recognized professional sport.

We are led to believe that any team in the world will have as much success in trying to win a basketball game on the Hope Chapel court as a Frenchman will of trying to become mayor of Berlin. Why reconstruct the Hope gym when it is so advantageous at the present time.

North Plainfield High School has a game signed up with the Upsala College quintet. Having seen both of these demonical teams in action, we would suggest that an extra pair of goals be procured for use in case of emergency. The Swedes are noted for their lifting powers.

ELIZABETH HERE NEXT.

Next Saturday night the Y. M. C. A. basketball team of this city will oppose the Elizabeth Y. M. C. A. representatives on the local court in the regularly scheduled week-end contest. The local quintet will at that time appear in its new playing regalia for the first time this year.

BOROUGHITES FIRST GAME.

The first regularly scheduled basketball game of the season for the borough High School will be played at Kearny tomorrow afternoon with the High School five of that place. Kearny was North Plainfield's first opponent last year and defeated the boroughites by a score of 35 to 7.

Queries, Comment and Answers

Sporting Editor:

Query—What law is there to govern the distance a player's opponent should be from the ball at the time of taking a free kick?—L. B.

Answer—Previous to this season the law called for a distance of 6 yards. The International Board revised this to read 10 yards this season, but failed to provide for this change in Law No. 7. Therefore, it was decided that the Referees' Association of Philadelphia should recognize Law No. 10, which reads as follows:

"When a free kick has been awarded, the kicker's opponents shall not approach within 10 yards of the ball, until the kick is taken, unless they are standing on their own goal line. The ball must at least be rolled over before it shall be considered played— it must make a complete circuit or travel the distance of its circumference. The kicker shall not play the ball a second time until it has been played by another player. The kick-off (except as provided by Law No. 2), corner-kick, and goal-kick, shall be free kicks within the meaning of this law."

Sporting Editor:

Query—Kindly publish some of the record scores made in football competition between colleges?—J. F. S.

Answer—Princeton 140, Lafayette 0, 1880; Yale 130, Wesleyan 0, 1886; Princeton 115, Virginia 0, 1890; Yale 113, Dartmouth 0, 1884; Chicago 108, Minnesota 0, 1903; Michigan 107, Iowa 0, 1902; Yale 106, Wesleyan 0, 1887; Harvard 102, Amherst 0, 1886; Minnesota 102, Grinnell 0, 1902; Gallaudet 103, Baltimore College 0, 1913; Washington and Jefferson 100, Grove City 0, 1912.

Sporting Editor:

Query—What does the abbreviation "Xmas" mean?—C. S. A.

Answer—This is an "unmeaning" abbreviation? It does not and never did stand for Christmas. In the early history of the Christian church the Greeks used the two Greek letters, Chi(x) and Rho(p), in the form of a monogram, which became known as the "Chirho," as a symbol for Christ. The English letter (x) has no meaning in this monogram. It does not represent the Greek Chi and the use of "Xmas" for Christmas is false etymologically, theoretically and ecclesiastically.

Sporting Editor:

Query—What are the pennies of 1550 and 1856 worth?—H. C.

Answer—They command no premiums.

Sporting Editor:

Query—Was United States fractional currency first called postal currency?—J. T.

Answer—United States fractional currency was at first called postal currency and was authorized and issued under an act of July 17, 1862. The second issue, and all following, were under an act dated March 23, 1863, the total amount being $368,724,079.45. Much of this has been redeemed by the government and destroyed. The fifth and last issue was from February 26, 1874, to February 15, 1876.

Sporting Editor:

Query—If a person owns a five-mile strip of land is it lawful for him to hunt on the area without securing a hunter's license —K. Y.

Answer—Yes, if he is a resident citizen of the State.

N. P. H. S. INTERCLASS LEAGUE'S SCHEDULE

Borough High School Quintets Are Planning for a Hot Fight This Season.

The North Plainfield High School Inter-class Basketball League was started at Saengerbund Hall this afternoon at 2:30 o'clock. The managers of the teams have worked out a satisfactory schedule for the entire season, each team playing every other six times, making a total of eighteen games. The senior class could not put out a team because of the rule that first team men are ineligible. This class has three men on the 'varsity, leaving only three others who know anything at all about the game. The schedule is the best that has ever been put out and the contest will undoubtedly be very close throughout.

The respective managers of the three teams are Frank Fetherstone, '15; John Dawe, '16, and William Seidel, '17.

The complete schedule follows:

Nov. 18—Sophomores vs. Juniors.
Nov. 26—Freshmen vs. Juniors.
Dec. 2.—Juniors vs. Sophomores.
*Dec. 4—Freshmen vs. Sophomores.
Dec. 10—Freshmen vs. Juniors.
Dec. 16—Sophomores vs. Juniors.
*Dec. 17—Sophomores vs. Freshmen.
*Dec. 18—Juniors vs. Freshmen.
Jan. 6—Freshmen vs. Sophomores.
*Jan. 7—Juniors vs. Freshmen.
*Jan. 13—Juniors vs. Sophomores.
*Jan. 14.—Freshmen vs. Sophomores.
Jan. 27—Juniors vs. Freshmen.
*Jan. 29—Juiors vs. Sophomores.
Feb. 3—Freshmen vs. Sophomores.
*Feb. 11—Freshmen vs. Juniors.
Feb. 17—Juniors vs. Sophomores.
*Feb. 25—Sophomores vs. Freshmen.

Games marked with * begin at 4:15 p. m. and all others at 2:30.

RUTGERS CROSS COUNTRY TEAM WILL RACE LAFAYETTE

Led by Captain Arthur Mershon, of Rahway, the members of the Rutgers College cross country team will journey to Easton, Pa., tomorrow in order to engage in a five mile run with the strong Lafayette College Harriers. This is the first cross country team in the history of Rutgers, but in spite of their inexperience, the men are confident of gaining the victory. Captain Mershon is one of the best long distance men among the smaller colleges' representatives and holds the Rutgers records for the one and two mile runs. It was through his efforts that a team was formed this year.

The trials, which were held last week, resulted in the selection of the following men: Arthur Mershon, of Rahway; Lewis K. Wilkins, of Thorofare; Paul M. Bowen, of Shiloh; John K. Powell, of Metuchen, and Clarence C. Winchell, of Jersey City.

The men have been hard at work during the past month and expect to give the Pennsylvanians a hard fight for first honors. Manager Elliott is arranging runs with both Stevens and New York University, to be held sometime next month.

WHERE'S THE SCOREBOOK?

Members of the Grace Church boys' basketball team that trimmed the Marathons on the Y. M. C. A. court Saturday night are clamoring for recognition following their victory but have thus far failed to establish the whereabouts of the scorebook. One of the Marathon players was seen to take the book following the contest evidently with the idea of escaping newspaper publicity. Advertise whether you win or lose, Canadians, it pays in the long run.

—Advertise in the Daily Press. tf

SHAKE-UP PROMISED IN Y. M. C. A. LINEUP BEFORE THE NEXT GAME

According to information dealt out by Captain Albert Brynairski, of the Y. M. C. A. basketball team this morning, at least two new faces are due to appear in the association lineup next Saturday night when the locals take the floor against the Elizabeth Y. M. C. A. in the week-end contest. Weak spots that were sadly evident in last Saturday night's contest have aroused the Y. M. C. A. leader to action and he has notified several Y. M. C. A. players to be on hand at the practices to be held this week. Although it is not definitely known who will be permanently supplanted by another player, it is certain that Myrton Glover, one of the mainstays of the team, will be unable to play this week.

Glover has been having considerable trouble with his nose for some time past and an operation has been ordered which will be performed Friday afternoon at his home on East Fifth street. He will therefore be out of the game Saturday night but expects to be able to return to the game by Thanksgiving Day when the local team will need his services against the New York University five which plays here on that night.

Glover's position is not generally conceded to be a weak spot and who Captain Brynairski means to displace in the lineup remains a mystery. It was evident from the game put up by the team as a whole Saturday night that something was sadly missing in the teamwork and there appeared to be a cog lose in every department of the game. The usual amount of passing and teamwork was sadly missing and the players who are as a rule capable of caging the ball when given the opportunity failed to hold up thier portion of the work in that contest.

Brynairski stated this morning that he had several new ideas to try out and it is more than likely that shifts will be made that will materially strengthen the aggregation for the hard games to come. Contests have been booked with New York University, Trenton Y. M. C. A., Orange Y. M. C. A., Newark Y. M. C. A., Elizabeth Y. M. C. A., Belleville Y. M. C. A., the team representing the institutions for the Deaf and Dumb in Trenton, Montclair Y. M. C. A., and several New Jersey college quintets.

FIRST PLACE WON BY HOMANN, TRIO TIE FOR SECOND HONORS

With a leap of three feet ten inches, John Homann won the running high jump event in the Y. M. C. A. junior department's Indian League yesterday afternoon. Brownlee, Brown and Smith tied for second place, one inch below the winner, while Moraller was the third redskin to finish.

The records:

John Homann, (Sioux)	3 ft. 10 in.
Jas. Brownlee, (Omaha)	3 ft. 9 in.
Brown, (Omaha)	3 ft. 9 in.
Ed. Smith, (Omaha)	3 ft. 9 in.
Wm. Moraller, (Waway.)	3 ft. 8 in.
J. Angerbauer, (Iroquois)	3 ft. 7 in.
M. Snyder, (Wawayanda)	3 ft. 7 in.
M. Fullerton, (Omaha)	3 ft. 7 in.
Doane, (Omaha)	3 ft. 7 in.
Henry, (Iroquois)	3 ft. 4 in.
Little, (Omaha)	3 ft. 4 in.
Smith, (Sioux)	3 ft. 4 in.
Goss, (Iroquois)	3 ft. 4 in.
Angleman, (Omaha)	3 ft. 4 in.
E. Naylor, (Iroquois)	3 ft. 4 in.
H. Naylor, (Wawayanda)	3 ft. 4 in.
H. Tomlinson, (Sioux)	3 ft. 4 in.
H. Condit, (Sioux)	3 ft.
Chamberlin, (Sioux))	3 ft.
Willett, (Sioux)	3 ft.
Bolsterle, (Sioux)	3 ft.
D. Wean, (Iroquois)	2 ft. 10 in.
H. Windham, (Iroquois)	2 ft. 6 in.

PLAN FOR BIG GAME.

The members of the Rutgers football team are in excellent condition after the hard game with Trinity, with the exception of Elmer Bracher, of Rahway, who received a bad cut over his right eye. It was found necessary to take two stitches in the wound after the game, but it is believed that the star halfback will be able to play against Stevens next Saturady. The Rutgers students are planning to attend the game in a body and are confident of defeating the Hoboken eleven.

NEWARK HERE AGAIN.

The Circle Five, of Newark, which was defeated after a hard fought battle by the local Y. M. C. A. five on the Association court Saturday night, wil lplay in the Hope Chapel gym next Saturday night against the chapel five.

HOPE PRELIMINARY GAME.

The manager of the Hope Chapel second team has arranged a game with the Mt. Pleasant A. C. quintet to be played as a preliminary to the Hope Chapel-Circle Five game next Saturday night.

CARTWRIGHT WINS COLOR LEAGUE ATHLETIC EVENT

Cartwright won the weekly athletic event in the Y. M. C. A. junior department's Color League schedule last night taking first place in the press up on the parallel bars when he pushed his weight up twelve consecutive times. Coon was second one mark behind the winner and Beekman and Velard tied for third place with ten each to their credit.

The records:

J. Cartwright, (Green)	12
M. Coon, (Red)	11
R. Beekman, (Red)	10
Velard, (Orange)	10
M. Velard (Red)	10
D. Miller, (Orange)	8
W. Debele, (White)	7
N. Bohl, (Red)	7
L. Bohl, (Green)	6
Hafner, (White)	4
L. Compton, (Green)	4
John Dawe, (Green	3
W. Ross, (White)	2
H. Kirch, (Orange)	2
Bauers, (Orange)	2
H. Bach, (White)	2
H. Day, (Orange)	1
Coffey, (Red)	1
H. Westerland, (Green)	1

Y. M. C. A. BOYS FORM A NEW JUNIOR BASKETBALL QUINTET

A new junior basketball team was organized in the Y. M. C. A. employed boys' class by Instructor Henri Welle last night and the newly formed contingent will play its first contest of the season a week from next Saturday night, lining up against either the Marathon A. C., of North Plainfield, or the Grace Church boys' club five.

The players on the new team are Harry Day, who was elected captain; Harry Kirch, John Dawe, Walter Debele, Russell Beekman, C. Velard and D. Miller.

Y. M. C. A. TEAM MEETING.

Captain Albert Brynairski, of the Y. M. C. A. basketball team, has called a meeting of the team to be held in the association rooms tonight at 8 o'clock. All members are requested to be present as business of importance will be disposed of at that time.

FRESHMEN FIVES TO MEET.

The freshmen class basketball teams representing Plainfield and North Plainfield High Schools, respectively, will meet on the Saengerbund Hall court tomorrow afternoon in an interscholastic contest. The contest will start at 2:30 o'clock.

SCHEDULED FOR TONIGHT.

Jack Britton vs. Young Shugrue, 10 rounds, at New York.

Bat Levinsky vs. Tim Logan, 10 rounds, at New York.

"Kid" Egan vs. Johnny Rebhan, 15 rounds, at Ardmore, Md.

—To go straight to the right store, at the right time, in making a particular purchase, is not a matter of luck, or of general knowledge of the stores—but of keeping in touch with store advertising all the time.

SCOOP and THE BOSS

Can Now Be Had in ATTRACTIVE PLASTER CASTS

Above illustration is half size, and gives a very good idea of the realistic little figures designed by Hop, the artist who draws from day to day the Daily Press Scoop comic series.

JUST THE THING FOR OFFICE OR DEN
Price 40c Per Set
or
25c singly. Come in and see them. Use the coupon.

This coupon and 40 cents will entitle bearer to Scoop and the Boss statues or with 25c to either one singly. Get acquainted.

A Good Way

to save the cost of a new SUIT or OVERCOAT is—Let us have the old one to be cleaned. We will return it looking like new. Shall we call?

Dry Cleaning and Dyeing.
Alterations and Repairing.
PRICES REASONABLE.

A. Rotgun
432 Watchung Ave. Tel. 1976-W.
Nine Years with G. O. Keller.

Wm. Mernagh & Co.
LIGHT EXPRESS, BAGGAGE, FREIGHT, ETC.
Store trade solicited.
145 NORTH AVE. 'PHONE 1086.
11 17 1mo

CAPTAINS OF THE LEADING COLLEGE FOOTBALL TEAMS

CAUTION!

The great popularity of ***the clean, pure, healthful***

WRIGLEY'S SPEARMINT

is causing unscrupulous persons to wrap rank imitations that are not even real chewing gum so they resemble genuine WRIGLEY'S SPEARMINT. The better class of stores will not try to fool you with these imitations. They will be offered to you principally by street fakirs, peddlers and the candy departments of some 5 and 10 cent stores. These rank imitations cost dealers one cent a package or even less and are sold to careless people for almost any price.

If you want ***Wrigley's*** look before you buy. ***Get what you pay for.***

Be sure it's WRIGLEY'S

We are inserting this advertisement solely to protect our customers, who are continually writing us that they have been deceived by imitations which they purchased thinking they were WRIGLEY'S.

N. P. H. S. NOTES.

Wilbur and Preston Danning, '06 and '10, respectively, have added to the flag collection by sending a pennant of Pratt Institute. It is made up in yellow and black with the institute seal and motto.

Addison Newkirk, '16, who has been ill at his home with tonsilitis for the past week, has recovered and is back in school. He will start basketball practise again in a few days with the first team.

Amelia Brizzie, '16, who has been unable to attend school on account of throat trouble, returned yesterday.

One of the first team basketball jerseys was given out last Friday and the lucky substitute was Ronald Conroy, who played forward in Roy Love's place. Conroy is certainly making good and deserved the place of first sub. There are still two more to be awarded and the contest for these is very close. The three most probable candidates are Addison Newkirk, '16; Warren Townley, '16, and Edson Day, '15.

At a meeting of the junior class Friday, a committee was appointed to send fruit to two of the sick members of the class. The two sick members are Elva Lippincott and Theodore Layton. The latter, who underwent an operation, is fast recovering and will return to his studies in a short time.

Miss Utter, the High School singing instructor, is rehearsing the pupils on two anthems that are to be sung at the Thanksgiving exercises. They are entitled "Ye Shall Dwell In the Land" and "To Thee, O Lord, Our Hearts We Raise." The last one is entirely new to the High School but the other one has been sung many times.

Manager "Duke" Van Mater has arranged a game with the team representing Upsala College to be played here on December 19. No return game has been as yet arranged.

STRUCK OUT TY COBB FOUR TIMES IN ONE GAME.

Duckey Holmes Tells Story How Georgian Made a Bad Start.

William (Duckey) Holmes is one of the veterans of the game who have been in the limelight for the last decade and a half.

Duckey has a fund of dope stored away in his cranium which he gathered during his sojourn about the country, and one story which he likes to tell is that relating to Ty Cobb's debut in the American league.

"I played in the first game in which Ty Cobb participated in the major leagues," declared Holmes the other day.

"It was in 1904. He had just joined the team and was playing center field and I was in the left garden for the White Sox. You never saw any one in your life who had stage fright worse than Cobb.

"He faced Doc White, one of the best left handed peggers that ever worked in a box. Doc shot them over fast and mixed them up. He struck Cobb out four times. After the game, while we were in the bus going back to the hotel, I said to Fielder Jones, manager of the White Sox, 'That Cobb kid handles himself in fine style.'

"'Yes, he looks good.' Every one joined in the chorus, 'Naw, he can't bat.'

"It's a fact that hitters are born and not made. Some players develop with practice, but they have to have it in them. You remember the White Sox were called the hitless wonders, but they were getting the runs, though they would get nosed out of many a game by about one run.

"'We need batting practice,' everybody said. 'Wait until we get back to Chicago and we'll practice batting all day long.' I had been hurt in Boston making a hard slide and had been laid up for more than six weeks. I was on the field, and Comiskey came to me and told me to put on a suit and get in the game.

"I protested that I hadn't had any practice for weeks, but I went in just the same. Al Orth, the spitball pitcher, was twirling, and he was burning them over. Of the six hits scored by the Sox that day I got a double and two triples, and I hadn't had a bat in my hand for more than six weeks."

PENN-CORNELL GAME.

Big Eastern Elevens Clash at Philadelphia Nov. 27.

The Cornell-Pennsylvania football game occurs at Philadelphia Nov. 27. The University of Pennsylvania figures superior to Cornell on paper, but Captain Munns says his team has a fighting chance to win. The Ithacans, he states, have greatly improved in their play since the early season contests.

Photo by American Press Association.

MUNNS OF CORNELL AND MARSHALL OF PENN.

For Pennsylvania the stars are expected to be Captain Young at end, Minds at fullback, Simpson at center and Marshall at quarter.

Marshall is winning repute as one of the best quarters.

PLAYERS WIN.

Ban Johnson Says Most of Their Demands Are Reasonable.

President Ban Johnson of the American league, on his return to Chicago from a hunting trip, said that he and the other members of the national commission received a copy of the demands of the Players' fraternity some time ago and that many of them seemed reasonable. He is of the opinion that an agreement on most of them will be reached at the coming meeting.

When asked if he would recognize David Fultz, head of the Players' union, if Mr. Fultz cared to address the meeting, Mr. Johnson said he was perfectly willing to listen to him. He added that he would rather meet a player or a committee of players.

Mr. Johnson also intimated that it was the intention of the club owners to go further toward benefiting the players than the demands ask. In this respect he referred to the transportation clause.

—Read Press wants ads.

"SHALL WE KNOW EACH OTHER IN HEAVEN?"

A Sermon by

REV. G. R MAGUIRE

"Shall We Know Each Other In Heaven" was the subject of an intensely interesting sermon delivered at the Park Avenue Baptist church Sunday evening, by the Pastor, Dr. Gabriel Reid Maguire.

"Some contend," the preacher said, "that future recognition is impossible, and nothing but a myth. They say Heaven is such a large place we never can find our kindred over there. New York, London and Paris are big cities, and in any one of these cities we might spend years in our search for a friend whose street and number we did not know. Heaven is vastly larger than all our earthly cities combined—how are you going to find your father or mother in such a throng? Is this doctrine of future recognition a myth—a guess? Or is it a foundation upon which the souls of all ages can build their hopes? The object of my message is to take this theory out of the reach of surmise into that of absolute certainty. I want to prove that the kiss of reunion at the Celestial Gate is just as true as the kiss of parting at the cemetery. Just as sure as you heard the thud of the dirt poured upon your mother's coffin lid, so you will hear the voice of your loved ones singing in glory. What consolation would there be in going to our dear ones if we did not know them? David said upon the death of his son, 'I shall go to him.' Would he have been allowed to record this if not true? The Holy Ghost through his servant permitted this to be put on record. We read in Genesis that Abraham, Isaac and Jacob died and were gathered to their people. What people? Their friends comrades, loved ones. One day the Lord said to Peter, James and John, 'I want you to come for a little walk,' and they went up into a mountain called the Mount of Transfiguration; while they are there, a light falls from Heaven and strikes the mountain; Christ's garment glows and his face shines brighter than the sun; two spirits come down and light on the mountain and these spirits are recognized as Moses and Elias, who had been in the Glory Land for hundreds of years. Do you think for a single moment that if Peter, James and John could recognize Moses and Elias who had died hundreds of years before they were born, that I, a redeemed child of God, cannot recognize my loved ones who have gone only a few years ahead of me? The Bible intimates that the angels know each other! now if angels have this power, may not the redeemed, who are higher than the angels? Paul spoke about meeting his congregation in Heaven; if Paul then why not Gabriel Reid Maguire and his congregation?

"What did Christ mean in his conversation with Mary and Martha—'thy brother shall rise again;' merely this, do not weary yourselves with worrying, you'll see him again. The Bible describes Heaven as a great home circle. What a queer home circle it would be if, when you come together at Thanksgiving or Christmas, you did not know each other. If we recognize each other before we go to sleep, at night, don't we know each other when we wake in the morning? When we have our spiritual hearing and glorified body we shall know one another, for Paul says, 'Now we see through a glass darkly, but then face to face.' It will be my purified, glorified body gazing at you, and you at me. Oh, when the scales of material things have fallen, and the trumpet has sounded, I shall recognize my loved ones, and they me, for we shall know each other better when the mists have rolled away.'

"The rejection of the doctrine means the loss of our memory. Can we forget those with whom we have walked and talked so familiarly? Will death come and with a keen, sharp blade hew away our memory? If the exiled and lost in hell remember, will not those who are enthroned? When we look at a painting we want some one beside us with whom to exchange a glance of sympathy. The joy of Heaven is to be augmented by the presence of our earthly friends. Heaven is not a contraction, but an expansion. If I see you here, with two eyes which are imperfect, I shall surely know you when I have glorified eyes. It will be immortality gazing on immortality; victor standing beside victor. This theory is received in all lands under all forms of religion; it must have been implanted in the human breast by the architect of the world. The Indian, the Laplander, the Turk, the Swiss, the African, believes it; even the heathen in the jungles of darkest Africa believe in future recognition in Heaven. So many people have confirmed this belief on their deathbeds. In dying moments the little child sees his mother in glory. Heaven is not a formal place where people stand around with crowns on their brows; Heaven is a great home circle where they are waiting for us. The face of your child is engraved upon your soul, and even death cannot eliminate it; you could never forget the sound of your child's voice—let him call from behind some Heavenly hill, and you'll know it. Today if we only had faith enough, we could put our ear down to the grave and hear the rumble of chariots of the resurrection, and instead of wearing black, we would put on snowy white; in place of sorrow there would be joy—Glorious Heaven! Blessed Heaven!

"You whose hearts are down in the cemetery, lift them up to high Heaven, where you will forget your sorrow and tears. What a difference between Heaven and earth. On earth when a soul passes out we put palms on his coffin; in Heaven they put palms in his hand. Here we let them down, up there they lift them up, on earth it is farewell, in Heaven a welcome awaits us. I shall be there, by the Grace of God, and I shall know my congregation, my friends, my dear ones. Would that I might implant this great comfort in the heart of every child of God.

AMERICAN VILLAGES.

Here Is a Writer Who Claims They Are Positively Hideous.

No distinctively American style has arisen, and the average American home remains as ugly and as undistinguished as a Zulu kraal. In its essence it is simply a square box. And from that archetype it proceeds upward, not through degrees of beauty, but through degrees of hideousness. The more it is plastered with ornament the more vulgar and forbidding it becomes. The more it is adorned with color the more that color becomes a madness, a debauch, a public indecency.

Take a train ride through any American state and you will be sickened by the chaotic ugliness of the flitting villages—houses sprawling and shapeless, a huge advertising sign upon every flat wall, an intolerable effect of carelessness, ignorance, squalor, bad taste and downright viciousness.

But make the same sort of journey through France or Germany—say from Bremen to Munich or from Paris to Lyons—or through Austria or Italy or Switzerland, and you will be charmed by the beautiful harmony visible on all sides, the subordination of details to general effects, the instinctive feeling for color, the sound grouping, the constant presence of a tradition and a style. The design of the peasant houses changes twenty times between the Westphalian plain and the foot hills of the Alps, but in every change there is a subtle reflection of the physical environment, an unmistakable expression of human aspiration, worldly estate and character.

I don't know any ugly village between Bremen and Munich, nor even a village without its distinction, its special beauty, its individual charm. But I don't know of a village between Washington and Chicago that is not frankly appalling.—Smart Set.

NAMED IT RAVENNA.

Just When the Ohio Town Was Going to Be Called Tappan.

Shortly after the Revolution Benjamin Tappan, son of a wealthy Boston merchant and the original owner of what is now Portage county, O., entered his father's tract in the west and spent the winter there. Other settlers joined him, and a settlement was begun, which had the dignity of a town at a time when a single log cabin at each place marked the present sites of the cities of Cleveland and Buffalo. The place was one of singular natural beauty, and the question of a name soon arose.

Now, it happend that at this time a younger brother of Benjamin Tappan's and his wife were in Italy and came upon the old town of Ravenna. Delighted with the place, the young bride expressed to her husband the wish that somewhere in the new world there might arise a town worthy to bear the name of the wonderful old Italian city.

The husband immediately thought of his brother in the Ohio wilds and at once dispatched a letter in which he pictured the beauties of the Italian city and expressed the wish that the town then arising in the wilderness be named in its honor.

Many months later Benjamin Tappan, despairing of finding a suitable name for the town, was about to yield to the wishes of his neighbors and bestow the name of Tappan upon it when the letter arrived. So, instead of Tappan, the town was named Ravenna, which name it still proudly bears.—Ladies' Home Journal.

A Two Meal Animal.

Breakfast with bacon (or meat) is a latter day invention, it should be recalled. Down to almost modern times man was a two meal a day animal—dinner and supper. A fifteenth century proverb bade him rise at 5 a. m., dine at 9 a. m., sup at 5 p. m., go to bed at 9 p. m., "and thou shalt be ninety and nine." The Oxford Dictionary indeed, gives 1463 as the date of the first mention of "breakfast." For centuries afterward it meant only the morning draft of ale, with or without a bite of bread. Everybody then set about his work fasting.—London Spectator.

An Interesting Exhibit.

If two great shops could stand side by side on the main street of the world and all the vices could be put in the show window of one of them and all the virtues in the show window of the other and all the people could go by all day, all night, and see the windowful of virtues as they were and the windowful of vices as they were all the world would be good in the morning.—Gerald Stanley Lee's "Crowds."

Not In His Line.

"They tell me," said the new reporter, who was doing an interview, "that you have succeeded in forging your way to the front."

"Sir," replied the self made man coldly, "you have been misinformed. I'm no forger."—London Globe.

—There is no place in town where that next lot of envelopes can be so neatly printed as at the Daily Press office.

COAL DEALERS.

TenEyck & Harris

Dealers in LEHIGH VALLEY COAL.

Rear Rowley's Drug Store, 117 W. Front St. Tel. 2081-J-2.

Kindling and Grate Wood.

Prompt deliveries. Orders received at 89 SOMERSET STREET.

JOHN MOBUS.

P. O. Box 320. Telephone 10-F-10

TenEyck & Kelley

COAL

41 South Ave. Tel. 11

W. MEYERS & SONS

COAL

COKE AND WOOD

Office tel. 1152-w. 121 Watchung Av

Yard tel. 1911-w

4th and Washington Sts.

PAINTERS AND DECORATORS.

JUST RECEIVED 8,000 ROLLS OF THIS YEAR'S

WALL PAPER

At special prices, selling at 8 and 10 cents per roll. This is an opportunity to secure up-to-date wallpaper at a big saving.

Woolston & Buckle

Painters and Decorators.

145 NORTH AVENUE.

Now is the Time

to paint your house—in the cool of the year, when the paint dries slowly, and consequently lasts longest. No hot sun to cause blisters. And the house painted now is preserved against the ravages of winter storms.

Distributor of John W. Masury & Son's pure colors, ready mixed paint, varnishes, glass, etc.

JAMES C. HANSEN

Tel. 346.

Arrival and Departure of Mails at Plainfield Postoffice

February 4, 1913.

NEW YORK MAILS. Arrive—6:30, 8:00, 8:40, 11:45 a. m., 1:30, 2:30, 5:00, 6:40, 8:30 p. m., 12 midnight. Close—6:30, 8:00, 9:00, 10:45 a. m., 12 noon, 2:00, 3:50, 5:50, 7:45, 9:00 p. m.

CHERRYVILLE AND EASTON. Arrive—8:40 10:00 a. m., 12:30, 3:15 and 7:00 p. m. Close—6:30, 8:00 a. m., 1:30, 4:30 p. m.

PHILADELPHIA—Direct. Arrive—5:30, 8:00, 9:40, 11:45 a. m., 12:30, 2:30, 7:00 p. m. Close—6:30, 11:30 a. m., 1:30, 7:00, 9:00 p. m.

THROUGH FAST MAIL FOR EAST. Close—12 noon, 2:00, 3:50, 5:50 p. m.

DIRECT THROUGH FAST MAIL FOR WEST. Close—6:30, 11:30 a. m., 1:30 5:00 and 9:00 p. m.

DIRECT SOUTHERN MAILS. Close—6:30 a. m., 1:30, 7:00 and 9:00 p. m.

PENNSYLVANIA. West of Easton. Close—6:30 p. m., 1:30, 5:00, 7:00 p. m.

ELIZABETH—Direct. Arrive—5:30, 8:40 a. m., 1:30, 2:00, 5:20 p. m. Close—8:00, 9:00 a. m., 12 noon, 2:00, 3:50, 9:00 p. m.

NEWARK—Direct. Arrive—5:30, 8:45 a. m., 1:30, 2:30, 5:30 p. m. Close—6:30, 8:00, 9:00 a. m., 12 noon, 2:00, 3:50, 5:30, 5:50, 9:00 p. m.

WATCHUNG. Arrive—1:00, 6:45 p. m. Close—9:00 a. m., 2:30 p. m.

WARRENVILLE. Arrive—1:00 p. m. Close—9:00 a. m.,

SUNDAY MAILS. Office open from 9:30 to 10:30 a. m. Mail closes at 6:15 p. m.

E. H. BIRD, P. M.

FOLKES & COX

LADIES AND GENTS TAILORS

SUITS MADE TO ORDER.

Remodeling, dry cleaning, dyeing and pressing. Special attention to monthly contracts for cleaning and pressing. Four suits and one overcoat cleaned and pressed at $1.50 per month. Second hand clothing bought and for sale.

328 Liberty St., corner Fourth. 'Phone 710-J. 3 7 tf

VAIL

JEWELER and OPTICIAN.

236 Park Avenue

OPPOSITE NORTH AVENUE.

L. Moraller & Son

WATCHMAKERS and JEWELERS.

WATCHES, CLOCKS and JEWELRY

Fine Watch and Clock Repairing a Specialty.

119 Park Ave Plainfield, N. J.

A. H. ENANDER

Sanitary Plumbing, Gas Fitting Steam and Hot Water Heating.

Contractor for Sewer Connections

125 WATCHUNG AVE.

—Jacob Gernert, newsdealers, Somerville, sells the Daily Press or will deliver it to your home each day.

The Possession of a Life Insurance Policy is a sign of thrift, forethought and good Business sense. Are You insured?

Founded by JOHN F. DRYDEN — THE PRUDENTIAL HAS THE STRENGTH OF GIBRALTAR — Pioneer of Industrial Insurance in America

The Prudential

FORREST F. DRYDEN, President.

THE PLAINFIELD TRUST COMPANY CONDUCTS A

Banking department for checking accounts,
Special Department for inactive accounts,
Safe Deposit Department for valuable papers, etc.
Storage Department for valuables in bulk, and a
Trust Department for the transaction of "trust" business.

Through these various Departments the Company is prepared to handle all matters financial or fiduciary and it has both the WILL and ABILITY to render intelligent and efficient service.

THE PLAINFIELD TRUST COMPANY

No need to go out of town for a

Victor-Victrola

They are right here at Glover's Victrola store in all the different sizes, the price the same and the terms as reasonable as anywhere. : : : : :

E. F. GLOVER

Tel. 258 150 EAST FRONT ST.

VanArsdale's "Arch-Doctor" Shoes

The Road to Comfort

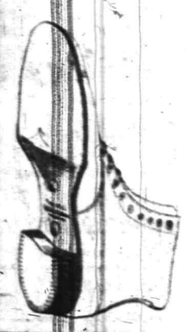

Buy a pair, if you suffer with broken arches; save tender or aching feet, weak ankles, or pains in the legs. BROKEN ARCHES cause these troubles and our "ARCH DOCTOR" SHOES cure them, make old feet young, sick feet well, tired feet restful, comfortable and strong.

They're worth their weight in gold for solid comfort.

For Men and Women $6.00

VAN ARSDALE'S

127 EAST FRONT STREET

AMUSEMENTS.

PROCTOR'S

REFINED VAUDEVILLE AND PHOTO PLAYS.
TODAY'S PROGRAM:
THE RUSSIAN BALLAIKA ORCHESTRA,
16 HARMONISTS.
CHAPPELL & MUSE.
COLORED COMEDIANS.
MILDRED JEWEL CO.,
EMPRESS OF MYSTICISM.
REDED & HILTON,
"DOLL AND SOUBRET."
KERSHAW & IVINS,
KOMICAL SKOTCH KIDS.

LYRIC THEATRE

202 WEST FRONT STREET

AMERICAN AND EUROPEAN PHOTO PLAYS CHANGED EVERY DAY.

Admission—Mat. and Eve. 10c.
Other Days, Mat. 5c, Evening 10c.

ASTOR THEATRE

This Theatre Will Show the Most Up-to-Date Feature Pictures in This City.

ADMISSION
Matinee: - - - 5c
Evening - - - 10c

EDUCATIONAL.

MAURICE KAUFMAN

SOLO VIOLINIST.
INSTRUCTION IN PLAINFIELD
MONDAYS AND THURSDAYS.
Address 200 West 78th St., New York
Telephone 9980-Schuyler.
9 23 3mos tu-th-s

MADEMOISELLE ALINE DUTOIT
Authorized Teacher of the Yersin Phonetic Method.
Diplome Superieur de l'Alliance Francaise Paris.
Will take a limited number of private pupils, and small classes.
Lessons in French: Conversation, History Literature and Lyric Diction.
303 EAST SEVENTH ST., PLAINFIELD N. J.
10 18 1mo

ORGANIZED 1864

THE FIRST NATIONAL BANK OF PLAINFIELD.

A COMMERCIAL BANK WITH SAVINGS and SAFE DEPOSIT DEPARTMENTS.

FOUR PER CENT. INTEREST PAID ON SAVINGS ACCOUNTS.

NEW JERSEY CENTRAL

TRAINS LEAVE PLAINFIELD.

For New York—2.10, 3.41, 5.08, 5.40, 5.55, 6.27, 6.55, 7.22, 7.26, 7.41, 7.44, 7.55, 7.58, 8.12, 8.30, 8.36, 8.42, 9.29, 9.53, 10.20, 11.20, 11.52 a. m., 12.28, 12.58, 1.44, 2.25, 2.39, 2.55, 3.22, 4.01, 4.12, 4.36, 5.39, 6.18, 6.45, 7.41, 8.27, 9.27, 9.30, 10.15, 10.36, 11.43 p. m. Sunday—2.10, 3.41, 5.40, 7.23, 7.58, 8.52, 9.34, 9.40, 10.37, 11.52 a. m., 12.33, 12.58, 1.28, 2.09, 2.39, 2.55, 3.17, 4.29, 5.34, 6.57, 7.14, 8.13, 8.27, 8.35, 9.42, 10.28, 10.36 p. m.

For Newark—5.08, 6.27, (7.06 through train to Newark), 7.41, 8.36, 9.29, 10.20, 11.20 a. m., 12.28, 1.44, 2.39, 2.55, 4.12, 4.36, 5.39, 6.18, 7.41, 8.27, 9.30, 10.36 p. m. Sunday—7.23, 8.52, 9.34, 10.37 a. m., 12.58, 1.28, 2.55, 3.17, 4.29, 5.34, 7.14, 8.13, 8.35, 9.42, 10.36 p. m.

For Easton, Bethlehem, Allentown and Mauch Chunk—5.18, 8.17, 9.49, 11.20 a. m.; 2.00, 5.21, (5.43 Allentown and Mauch Chunk), (6.59 to Easton) p. m. Sunday—5.19, 10.24 a. m.; 1.58, (5.43 Allentown and Mauch Chunk), 7.05 p. m.

For Wilkesbarre and Scranton—5.18, 9.49 a. m., 5.43 p. m. Sunday—5.19, 10.24 a. m., 5.43 p. m.

For Red Bank, Long Branch and Asbury Park, etc.—3.41, 8.12, 11.20 a. m., 12.28, (3.22 Red Bank only), 4.36, 5.39, 8.27, 11.43 p. m. Sundays—8.52 a. m., (2.09 Red Bank only), 3.17, 8.35 p. m.

For Atlantic City—3.41, 9.29 a. m., (12.28 Saturdays only), 3.22. Sunday—9.40 a. m., 2.09 p. m.

For Philadelphia—6.42, 7.39, 8.45, 10.43, 11.53 a. m., 12.42, 1.54, 2.45, 5.13, 6.44, 8.47, 9.46, 10.48 p. m., 1.20 a. m. Sunday—8.45, 9.39, 9.56, 10.59, 10.43, 11.41 a. m., 12.42, 1.44, 2.45, 3.42, 4.38, 4.55, 6.38, 6.44, 8.47, 9.46, 10.54, 11.54 p. m., 1.20 a. m.

For Baltimore and Washington. Daily—8.45, 10.43 a. m., 12.42, 2.45, 6.44 p. m.

*Except Mauch Chunk. 10 8 17

DR. MANDEVILLE

SPECIALIST

565 Broad St., opposite Shubert's Theatre, Newark, N. J.

Twenty years' experience as a specialist on all chronic diseases of MEN AND WOMEN.

Catarrh, Nervous Diseases, Diseases of Heart, Kidneys, Stomach, Liver or Bladder, Rheumatism and all Lung Diseases.

NOTICE—Office hours, 2 to 4 p. m. and 6 to 8 p. m., also Tuesday and Friday morning 9:30 to 11. Office closed Sundays.

ADVICE FREE.

Office Closed Saturday and Sunday During September.

Don't Forget Name, Place and Number.
1 2 eod-tf

SAVE YOUR MONEY BY OUR 4 PER CENT PLAN

The State Trust Company offers its 4% saving plan for the consideration of everyone who spends less than he earns, and who wishes his excess earnings to work for him.

By this plan deposits of from $1.00 to $25.00 per month may be made, and at the expiration of 38 months, all that one has paid in may be withdrawn, together with 4% interest.

In the meantime, if need be, depositors may borrow 80% of the amount paid in, or if necessity requires it, the amount paid in may be withdrawn.

You have nothing to lose and everything to gain. Call at the bank and obtain full particulars.

SERVICE

THE STATE TRUST COMPANY

At the sign of the clock. Capital $100,000.00

TIME TABLE
Plainfield Transit Co.

Auto Bus Service Between Plainfield, South Plainfield and Mt. Bethel.

PLAINFIELD and SOUTH PLAINFIELD
Connecting with L. V. R. R. Trains.

WEEK DAYS.

Leave Plainfield—7.45, 10.30, 11.45 a. m.; *1.00, 4.00, *5.00, 9.00, 10.20 p. m.

Leave South Plainfield—*8.00, 10.45 a. m., *12.00, 1.30, 4.30, 5.30, 9.30, 10.45 p. m.

*Via Oak Tree Station.

SUNDAYS.

Leave Plainfield—8.00, 10.45 a. m., 1.00, 4.00, 5.30, 8.00, 9.00 p. m.

Leave South Plainfield—8.45, 11.00 a. m., 2.00, 4.15, 6.15, 8.30, 9.30 p. m.

PLAINFIELD and WARRENVILE.

WEEK DAYS.

Leave Plainfield—6.30 a. m., 3.00, 6.25, x11.00 p. m.

Leave Watchung—6.45 a. m., 3.15, 6.40, x11.15 p. m.

Leave Warrenville—6.55 a. m., 3.30, 6.50, x11.30 p. m.

Arrive Mt. Bethel—7.10 a. m., 7.15 p. m.

Leave Mt. Bethel—7.10 a. m., 7.15 p. m.

Leave Warrenville—7.20 a. m., 3.30, 7.30, x11.30 p. m.

Leave Watchung—7.30 a. m., 3.45, 7.40, x11.45 p. m.

Arrive Plainfield—7.50 a. m., 4.00, 7.55, x12.00 p. m.

xSaturday only.

SUNDAYS.

Leave Plainfield—9.00 a. m., 1.00, 3.00, 6.25 p. m.

Leave Watchung—9.45 a. m., 1.15, 3.15, 6.40 p. m.

Leave Warrenville—9.30 a. m., 1.30, 3.30, 6.50 p. m.

Arrive Mt. Bethel—9.45 a. m., 7.15 p. m.

Leave Mt. Bethel—9.45 a. m., 7.15 p. m.

Leave Warrenville—10.00 a. m., 1.30, 3.30, 7.30 p. m.

Leave Watchung—10.15 a. m., 1.45, 3.45, 7.40 p. m.

Arrive Plainfield—10.30 a. m., 2.00, 4.00, 7.55 p. m.

PLAINFIELD and STERLING.

WEEK DAYS ONLY.

Leave Plainfield—8.45 a. m.

Leave Sterling—9.30 a. m.

8.45 a. m. bus connects with 9.27 a. m. train at Sterling, for Newark.

4.30 p. m. bus connects with 5.15 p. m. train at Sterling, from Newark.

Services for a bus for dances, balls, clubs, etc., may be had by applying to the manager.

R. W. CAMPBELL, 310 Park Ave.
'Phone 130. Plainfield.

HOTELS.

HOTEL WALDORF

HENRY WINDHAM, Prop.
EAST FRONT STREET.
Gottfried Krueger's Extra Beer on draught. Imported Wines, Liquors and Cigars. Hotel accommodations and private Dining Room.

HOTEL SOMERSET

Newly Painted and Papered throughout. Table Board and rooms by Day or Week.
Piel Bros. and Kruger's Beer on draught.
W. G. FEASTER, Proprietor.
97 Somerset Street. Tel. 991.

HOTEL KENSINGTON

NORTH AVENUE.
UNDER NEW MANAGEMENT.
House Thoroughly Renovated.
147 NORTH AVENUE.
SUNDAY DINNER—FROM 12:30 TO 2 P. M.—50 CENTS.

WEINMAN'S CAFE

GENERAL NEWS TICKER.
Stock quotations
Up to the Minute.
'PHONE 1527.

DOLL HOSPITAL

325 W. FRONT ST.

Between Madison and Central Avenues.

tu-th-s tf

PROPOSALS.

Sealed proposals will be received by the Clerk of Union County Board of Chosen Freeholders, at the Court House, Elizabeth, New Jersey, up to 2:30 p. m., November 28, 1913, for the erection of Chicken Houses and Pig Houses to be erected at the "Bonnie-Burn Tuberculosis Farm" property located at New Providence, New Jersey.

Plans and specifications may be had at the office of the Architects, Oakley & Son, No. 280 North Broad street, Elizabeth, New Jersey, by depositing a certified check for Twenty-five ($25) Dollars as security for the return of same.

By order of the Building Committee, Board of Chosen Freeholders of Union County, State of New Jersey.

John N. Cady, Director;
J. Hervey Doane, Chairman.
11 13 6 eod

HODGE'S PHARMACY

Y. M. C. A. BUILDING.
BELLE MEAD SWEETS
Telephone 62.

—No one will contend that a woman who does not read the ads is as well prepared to buy wisely and economically as one who does.

FINE PICTURE FRAMING

A large and carefully selected stock of the newest designs and finishes in gold, antique and fine woods.

An inspection will prove to you that we are in a position to do your framing at prices that, quality and workmanship considered, you cannot duplicate.

Mahogany Serving Trays, Dainty Mirrors, Photograph Frames, Choice Framed Pictures.

HOLIDAY STOCKS ARE NOW COMPLETE.

Philip Swain **317 W. Front St.**

OLDEST ESTABLISHED STORE ON FRONT STREET 10 25 3m

AMUSEMENTS. AMUSEMENTS.

PLAINFIELD THEATRE

Today From 2 to 5—7 to 11 P. M.
FEATURE PHOTO PLAYS AND COMEDY PICTURES
PRICES 5c AND 10c.

25 Oysters.....25c 25 Oysters.....25c
Taylor's Hams, lb.....22½c
New Saurerkraut, lb.....5c
Philadelphia Scrapple, lb.....12c

BIG DAY WEDNESDAY AT

'PHONE 2100 **ROTH & CO.** 'PHONE 2100

Fresh Link Sausage, lb.....18c
Regular Fresh Hams, half or whloe, lb.....18½c
Loins of Pork, lb.....19½c
Pork to Roast, lb.....
Old English Square Bacon, by the piece, weighing 4 lbs; lb.....20c
Broilers, (3 lbs) lb.....20c
Fricassee Chickens, lb.....
Brookfield Sausage (1-lb box).....22c
Forequarters of Lamb, lb.....12c
Lamb for Roasting or stuffing, lb.....
Rib Lamb Chops, lb.....16½c
Hindquarters of Lamb, lb.....
Sirloin Steak, lb.....20c

FRESH TODAY

Spanish Mackerel, Haddock, Flounders, Weak, Butter
Ox Tails, lb.....12½c
Pigs Feet (vinegar), lb.....12c
Beef Kidneys, each.....12½c
Fat Salt Pork, lb.....14½c

Furniture

You will need something new in the line of Furniture for the Fall and Winter months. We invite your inspection of the new styles sold at prices that mean such a saving to you.

Beds and Bedding

The same standard of quality this store has always sold and which has given us the reputation we now hold of giving you just a little more value for your money. That's why our business is growing.

P. S.—Get our estimate on your Shade Work.

L. B. Van Camp

FRONT AND SOMERSET STREETS.
Why Not Place Your Order Today?

Demand Protection!

Such as the companies represented in this office are able to give you.

FREDERICK A. MARTIN CO.

(Successor to Elston M. French Insurance Agency)

Insurance Mortgages Real Estate

171 NORTH AVENUE Telephone 2304

The Oldest Insurance Agency in This City. 8 23 twtf

FOR SALE AT SACRIFICE

Eight-room house with all improvements including parquet floors.

LOT 50x170 FEET

Private right of way for garage.

GEO. F. BROWN — 94 Somerset St. Tel. 160
FREDERICK A. MARTIN — 171 North Ave., Tel. 2304

Owners 10 28 twlmo

WE DO FINE JOB PRINTING. TRY US

THE ALTERNATIVE.

If you decide that there is no need to advertise, it is time that you insert a "want adv." that your business is for sale.

PLAINFIELD DAILY PRESS

THE WEATHER.

Unsettled tonight and Thursday; probably rain; moderate south and southwest winds.
Max., 61; Min., 43.

Established May 10, 1887. TEN PAGES. PLAINFIELD, NEW JERSEY, WEDNESDAY, NOV. 19, 1913. TEN PAGES. Two Cents a Copy, $5 a Year.

TAXATION THEME OF LAWSON PURDY

New York Tax Commission's President Addresses Board of Trade.

OFFERS SUGGESTIONS

Advocates the Unit of Value to Secure Equitable Assessments—Says Assessors Should Always Be on the Job.

Advocating the unit of value as the only safe method in securing and equitable assessment of lands and buildings, and urging assessors not to penalize the improver of realty, Lawson Purdy, president of the New York Tax Commission, last night, gave an exceedingly practical talk on "Taxation," before a large gathering of business men at a meeting of the Board of Trade. William Jeffery, as president of the Board of Trade, introduced the speaker. Noticed among those present was Mayor Robert Clark, Jr., of North Plainfield, and several officials of the city and the borough.

Mr. Purdy declared that conditions here were not very much unlike those to be found in New York, or at least in some sections such as Jamaica and Flushing. One thing that had proved of great benefit in New York he stated, has been the publicity given to the work of assessment. He thoroughly believed that one system or method should be employed and then every taxpayer should be made acquainted with it, so that he would know the basis upon which assessments are made.

"A rule should be adopted and known," said Mr. Purdy, "and when that rule is departed from the burden of proof should be on him who departeth. First get the value of your land as near as possible, and I judge that that would be easier in Plainfield than New York, where its everybody's business to know and then have the assessments under the closest scrutiny by those who know. Good assessors should be required to give their whole time to the work for only in that way will they become efficient.

"Let the assessors explain the method by which assessments are made. It is not what a piece of property is worth to some individual that should fix the value, but a process of equalization should be employed. In New York we publish a book showing the unit value. This is a large book, but I should think that here it would be an easy matter to issue a book of that kind. Get your units right first.

"Everyone knows that the front of a lot is worth more than the rear, that there is a store value to be considered. I believe that real estate men could judge in an hour the real value of your business property on Front street. An assessor should be in a position to show why and how.

"There is a tendency nowadays to assess heavily unimproved land. This is not right. As for assessments on buildings, anyone can tell the cost of erecting a building with a little figuring, and where the cost is $1.50 or $2 a square foot per floor it is easy to reach the cost and have a basis to work on. A building is never worth more than the day it is constructed and every year after that it depreciates in value.

"In New York steel buildings are constantly being torn down because they are not suitable to the site, and it has been shown that better buildings can be erected today at one-half the cost of twenty years ago. This has to be considered in assessments. Don't fall into the error of over-assessing property that is deteriorating in value. We have been preaching that doctrine to our seventy-five deputies in New York.

"Then as I understand it you have a county tax burden. I think your mode of equalization is unfair. The county board are supposed to raise towns that are too low, but they don't. It is a case of one being penalized for another. You might better get evidence from all your towns and cities and either raise or lower the assessments on a unite basis, in this way everyone would be treated fairly."

Mr. Purdy also explained briefly the New York method of assessing land put on the market by development companies, a graduated system being employed. This was brought out through questions asked by LeRoy J. Ellis, of this city; Fred Thomas, president of the Somerville Board of Trade, and others. The informal discussion following Mr. Purdy's talk proved instructive and frequently the speaker's remarks were applauded. That some definite and lasting good will result from his talk seemed to be the belief of a majority of those at the meeting for it opened up a new line of reasoning in the matter of levying assessments on both lands and buildings. A. C Pleydell, of the borough, who is secretary of the New York Tax Reform Association, was present but did not speak.

GOATS CAUSE FIRE; LOSS ABOUT $1,300

Animals Upset Lamp in Barn and Kliver's Buildings Are Destroyed.

Fire caused by a lantern overturned by goats completely destroyed a barn and house owned and occupied by Paul Kliver in Valley road, last night, at 8 o'clock, causing damage estimated at $1,300. Kliver who lives in a house adjoining one end of the barn, had been feeding his live stock and while doing some work in the barn left a lighted lantern on the floor of the structure which was overturned by goats running about the interior of the building.

The floor of the barn was covered with a quantity of straw and the flames spread quickly to the store of hay in another portion of the building. When Kliver saw that his place was doomed he sought help from neighbors and some one notified the Watchung Chemical Company. A volunteer department did what it could in getting a portion of the goods stored in the barn away from the fire but a large quantity of lumber and farming implements were consumed in the blaze. Kliver had just purchased a large supply of lumber with which he intended to erect a new building on his farm and this was among the contents of the doomed building destroyed.

The barn and adjoining house were completely destroyed and practically the only things recovered from the flames were a number of goats and chickens. J. C. Pope & Company, of this city, had insurance amounting to $800 on the structure.

THOMAS LAPPIN WILL JOIN THE BENEDICTS

Miss Mary Florence Goeller Will Be His Bride This Afternoon.

In the presence of a large gathering of relatives and friends, Miss Mary Florence Goeller, daughter of Mr. and Mrs. William Goeller, of 740 West Fourth street, and Thomas Joseph Lappin, son of Mrs. Mary Lappin, of 438 West Fourth street, will be married in St. Mary's church at 5 o'clock this afternoon. The ceremony will be performed by Rev. Father Bogan. Miss May Day, of Spooner avenue, will act as bridesmaid while Harry Goeller, brother of the bride, will act as best man. The bride will be given in marriage by her father.

Miss Goeller will wear as a wedding gown a creation of white crepe dechine, trimmed with valenciennes lace. She will also wear a picture hat to match. Miss Day's gown will be of blue chiffon. The bride will carry white roses while the bridesmaid will have an arm bouquet of carnations.

The ceremony will be followed by a reception at the home of the bride's parents that will be of double significance. Today is the fiftieth anniversary of the birth of Miss Goeller's father and he will be honored by the guests, sharing congratulations with his daughter and newly-made son-in-law. The residence has been superbly decorated for the occasion. Following the serving of supper, the bride and groom will leave for Atlantic City to spend a week. On returning they will reside at 740 West Fourth street.

Both young people have always resided in this city and are widely known. They have been made the recipients of a handsome collection of presents, comprising many useful and valuable articles. Mr. Lappin is employed at the local office of the U. S. Express Company. Mr. Geoller, whose birthday will be observed at the wedding reception, has been with the Potter Press Works for over thirty years, having entered as an apprentice boy to learn the machinists trade.

THREE DAYS' FAIR.

The opening night of the three-day fair conducted last night and to be continued tonight and tomorrow night, at St. Peter's Lutheran church, the borough, by the Ladies' Aid Society, proved to be a success beyond the fondest hopes of the arrangement committee. Approximately $50 was made last night by the sale of refreshments and fancy and useful articles. The various booths were appropriately decorated and autumnal foliage was distributed about the room. The tables where refreshments were served were decorated with chrysanthemums furnished by Hugo Kultz. Mrs. Richard Moldenke was in general charge of the event.

—Do not fail to read the advertisement of The State Trust Company on the last page of this paper, describing its 4% saving plan.—Adv.
11 17 3 m-w-f ***

DR. A. H. DUNDON TAKES A BRIDE

Miss Frieda Theodora Gray Becomes the Wife of Prominent Physician.

AT 1ST PRESBYTERIAN

Rev. Dr. Charles E. Herring Officiates—Couples' Parents the Only Attendants — To Spend Their Honeymoon in Bermuda.

Miss Frieda Theodora Gray, daughter of Mr. and Mrs. Theodore Gray, of West Front street, and Dr. Arthur Hall Dundon, of the borough, were quietly married at 5 o'clock yesterday afternoon at the First Presbyterian church. Rev. Dr. Charles E. Herring, the pastor, performed the ceremony. The only ones present to witness the marriage were the bride's parents and Mr. and Mrs. Richard N. Dundon, of Bridgeport, Conn., parents of the bridegroom. Immediately following the ceremony, the couple left for New York and today they sailed for Bermuda, where they will spend their honeymoon. They will be "at home" after December 1, at 55 Somerset street, the borough.

The bride was a member of the '05 Class of the Plainfield High School, and since 1910 has been an assistant teacher in the kindergarten department of the Irving Public School. She was one of the most popular members of the teaching corps of the school. She is a member of the First Presbyterian church, being active in the work there.

Dr. Dundon has been a practicing physician here for the past eleven years. He was graduated from Yale in the Class of 1899. He afterwards was on the staff of the Bridgeport, Conn., Hospital, and for three years was at the Post-Graduate Hospital, New York, taking a special course in the treatment of stomach troubles. He then spent five months in Vienna, completing his studies in special subjects.

During his residence in North Plainfield he has been borough physician and has been and is now a member of the staff of Muhlenberg Hospital. He is a member of Anchor Lodge, No. 149, F. and A. M., Salaam Temple, Ancient Arabic Order Nobles Mystic Shrine and Plainfield Lodge, No. 885, B. P. O. E. The doctor recently purchased the property at 55 Somerset street, where he and his bride will live upon their return from Bermuda.

CLERIC DESCRIBES LUMBER CAMP LIFE

Rev. Frank Higgins Tells the Story of His Career Among the Lumberjacks.

Addressing two audiences in this city yesterday, Rev. Frank Higgins, called "The Sky Pilot of the Lumber Jacks," told a graphic and interesting story of the life of the men who work in the great forests of the continent commenting in detail on the relationship existing between the employers and the workers. In the afternoon at 3:30 o'clock he spoke before a large audience in the First M. E. church, where a public meeting was held by the Plainfield Federation of Women's Missionary Societies, and in the evening he lectured at Hope Chapel, where the Men's Club of that church had as its guests the members of the Men's Clubs of Warren Chapel and the Monroe Avenue M. E. church.

That the lumber jacks are underpaid was emphasized by the Rev. Mr. Higgins, and he attributes this jointly to the unscrupulousness of the owners of the lumber companies and the extensive dissipating environment of a lumber camp. He said that many lumber jacks work only for the board they earn by their labors and to get money enough to satisfy their thirst for whisky, which he declared was sold in its most harmful form by the saloons near the scene of the operations. The speaker asserted that if the lumber jacks would save enough of their earnings to finance an organization or union, that they could combat the lumber interests and compel the firms they work for to pay them higher wages.

Rev. Mr. Higgins also told of his success in converting many men in the forests of Minnesota, where he has confined the greater part of his efforts to make the workers observe the teachings of the Bible. He also gave a description of the general activities of a lumber camp and of the riskiness of breaking "jams" in the stream down which the logs are floated to the wood mills.

—Daily Press want ads. bring results.

METHODIST MEN IN CONFERENCE

Ministers and Laymen of Elizabeth District Discuss Church Administration.

HOLD THREE SESSIONS

The Upbuilding of the Work is Strongly Emphasized by Speakers at Morning and Afternoon Meetings.

"Church Administration," covering the work of the pastor and church finance, was considered at some length at the morning session of the minister's and laymen's meeting of the Elizabeth district, Newark Conference, being held today at the First M. E. church. There are about seventy-five ministers and laymen in attendance from all parts of the district.

C. M. Van Aken, of Maplewood, president of the Laymen's Conference, was in charge of the morning session, and after the opening exercises conducted by Rev. Dr. D. B. F. Randolph, district superintendent, Rev. C. E. Scudder, of Staten Island, and Walter M. McGee, of the Monroe Avenue church, presented papers on "The Work of the Pastor." They presented the question from the minister's and laymen's view, suggesting ways and means for greater efficiency.

In the discussion which followed, Rev. C. S. Kemble, formerly of this city but now of Rahway, spoke especially regarding church attendance, in which he said that one of the needs is a greater sense of responsibility on the part of the laymen and co-operation. He did not think it was always up to the pastor or preacher that the attendance was small. Pastoral work he also suggested as a great help.

Rev. Mr. Walton, of Port Richmond, said that one Sunday evening recently he heard Rev. Dr. Parkhurst preach. He gave a remarkable sermon and the music he said was worth at least $1, but there was not more than one hundred persons present. Rev. W. A. Knox, of Dunellen, suggested laymen's visitation to be one of the best helps in securing church attendance.

Dr. H. K. Carroll, of the borough, now pastor of the Scotch Plains church, said that he could speak from the point of view of a laymen and minister. He had noticed a gradual falling off in attendance at church services, which he characterized as "symptomatic," and not alone to be found in the Methodist church, but the Baptist, Presbyterian and the Disciples of Christ. He had noticed this falling off in attendance in the Metropolitan district, especially.

It was the opinion of Mr. Van Aken that the automobile and trend of the times are having much to do with the decrease in attendance and methods must be adopted to overcome these things.

Dr. James R. Joy presented an interesting paper on "Church Finance," in which he emphasized the importance of adopting the envelope system following and "every member" canvass, and he pointed out where this system had been successful, especially in the First M. E. church, where for the first time in several years there is not now a deficit. Dr. Joy went into detail somewhat as to the method, elaborating on various features.

Dr. Randolph while agreeing to some extent with Dr. Joy, thought the time ripe for believers of which the church of God is made up, to pray for the presence and power of the Holy Spirit, through which true efficiency would be made possible. Referring to the falling off in church attendance, Dr. Randolph said that one reason was that just as soon as people leave a church service they talk about everything but personal religion and do not publish Christ to the world.

Mr. Kemble speaking on the subject said that it was not the pious people who give the most, that the church is made up of praying and paying Christians.

An adjournment was taken at 1 o'clock for dinner, which was served in the basement by the women of the church. This afternoon's program opened at 1:30 o'clock with a consecration service conducted by Rev. C. C. Woodruff, followed with addresses on "Our Boys," Rev. A. G. Schatzman; "The New Program of the Epworth League," Rev. Dr. G. M. Whitfield; "How Shall We Hold Our Sunday-school Scholars for the Church," Harry Gee, and Rev. Dr. G. Franklin Ream, while the address of the afternoon will be given by Rev. Dr. C. L. Mead on "Evangelistic Passion."

The features of tonight's session will be an address by B. S. Edsall and one on "The Pastor Evangelist," by Rev. Dr. F. Watson Hannan, of Drew Seminary.

—"No Trespassing" signs, printed on cloth, for sale at the Daily Press office. *** tf

MISS VALUE NOW MRS. E. J. WARING

Youngest Son of Orville T. Waring Takes An Elizabeth Girl As His Bride.

A RECEPTION FOLLOWS

Rev. Lewis Crane Officiates—Bride's Sister Maid-of-honor—Orville G. Waring Best Man—Bridegroom Princeton Graduate.

Miss Carolyn Morris Value, daughter of Mr. and Mrs. Beverley Reid Value, of Elizabeth, and Edward J. Waring, son of Orville T. Waring, of this city, were married this afternoon at the home of the bride's parents on North Broad street in Elizabeth. Rev. Lewis Crane, pastor of the Westminster Presbyterian church, Elizabeth, who was a classmate of Orville G. Waring, officiated. The ceremony was witnessed by the immediate relatives of the two families and a few intimate friends, but will be followed at 4:30 by a large reception to which a number of young people from this city, Elizabeth, New York and Brooklyn have been invited.

Miss Value wore a gown of white satin, trimmed with old lace, and she also wore a tulle veil and carried a shower bouquet of bride roses. She had for her attendant, her sister, Miss Betty Value, as maid of honor. She was gowned in pink chiffon, trimmed with silver lace, and wore a black picture hat and carried a bouquet of pink roses.

Orville G. Waring, brother of the bridegroom, was the best man and the ushers were Mason Value, brother of Miss Value; Raymond Ostby and Everett Hartwell, of Providence, R. I. Following the reception, the couple will leave on an extended trip. They will reside in this city upon their return.

Miss Value is charming and talented and has travelled extensively both in this country and abroad. She is a favorite in the younger society set of Elizabeth and New York, having lived in the latter city up to about a year and a half ago. Mr. Waring is a graduate of Princeton University, Class '05. He has always lived in this city, where he has been prominent in the young society set. He holds a responsible position with the Pyrene Manufacturing Company, of New York. Miss Value has been the recipient of a large collection of gifts of great value and use from relatives and friends.

Among those from this city who attended the wedding were Orville T. Waring, Orville G. Waring, Mr. and Mrs. Lewis G. Timpson, Mr. and Mrs. Lewis E. Waring, Mr. and Mrs. J. Hartley Mellick, Mr. and Mrs. Charles J. Fisk, and Mr. and Mrs. Theodore F. Reynolds, of Orange; Captain and Mrs. Chauncey Benton Humphrey, of Governor's Island.

MISS FLATLEY BRIDE OF CHAS. L. RYDER, JR.

Rev. F. L. Greene Performs Ceremony—Honeymoon in Washington, D. C.

Miss Mayme A. Flatley, daughter of Mr. and Mrs. William Flatley, of West Fifth street, and Charles Loring Ryder, Jr., son of Mr. and Mrs. Charles L. Ryder, of 842 West Fourth street, were married at 11 o'clock this morning by Rev. Frederic L. Greene, pastor of Hope chapel, the ceremony being performed at the home of the officiating minister on West Fifth street.

Mrs. Harry Wierenga, sister of the bridegroom, was the matron of honor, and Barton K. Davis was the best man. After the ceremony the bridal party had a wedding breakfast at the Queen City Hotel, and about noon Mr. and Mrs. Ryder left the city for Washington where they will spend their honeymoon. They will live here upon their return.

Both the bride and bridegroom are well known here, where they have lived for a number of years. Mr. Ryder is engaged in the electrical business, being a partner with Edward Craig, of North avenue.

SESAME CLUB MEETING.

The Sesame Club will meet tomorrow morning at 10:30 o'clock at the home of Miss Moyer, 1211 Putnam avenue.

—Advertise in the Daily Press.

—Have your clothes cleaned and pressed at Posner's "Sanitary Shop," 155 North Ave.—Adv. 11 18 3***

—Neuman Brothers are presenting a very fine window display of fruits and vegetables, such as is seldom seen at this time of the year. The line of vegetables not usually found in the market in November is particularly fine.—Adv. ***

WHAT PRESS SAYS ABOUT MME. ALDA

"Sings With Feeling and Power"—Gutia Cassini to Be 'Cellist.

Endowed with charm and individuality as well as a remarkably beautiful voice, Madame Frances Alda of the Metropolitan Opera Company, has established her unquestioned success as a concert attraction. Last season, when the singer appeared at concerts in New York, she was hailed with as much enthusiasm as at her operatic presentations. In the opinions of the critics, Madame Alda measured up to the most exacting demands at the symphony concerts and in recitals. The following extracts, are culled from the press clipping book of the prima donna:

"Madame Alda's selections were by Caccini, Philidor, Purcell, Wilson, Moussorgsky, Debussy, Gilberte, Lie, La Forge, Mozart's "Il Re Pastore" and Leronx's "Le Nil" with violin obligato. Madame Alda's beautiful voice has never sounded sweeter and clearer than last night and in the Mozart aria it was especially good. There were encores of course, and Madame Alda received some lovely flowers."—New York Sun.

"An aria from Mozart's "Il Re Pastore" which Madame Alda sang with splendid feeling and power."—New York American.

"It offered Madame Alda opportunity to display the quality of her high register. Some of the notes she sang were as clear as those Ysaye played, and a number of little trills added a piquancy to the song of which the audience took more than ordinary notice."—New York Herald.

Gutia Cassini will be the 'cellist at Mme. Alda's recital.

COUNTRY'S LAWMAKERS WILL EAT HIS SAUSAGE

David C. Smalley returned last night from a trip of several days to Washington, and while there enjoyed himself immensely. He had several chats with Senator James E. Martine, saw Senator Moses E. Clapp, of Minnesota, whose acquaintance he made here a year ago, and met other Senators, including Poindexter and Chamberlain. Mr. Smalley some time ago sent Senator Clapp some of the sausage which he makes in Plainfield, and in thanks got a characteristic letter from the Minnesota solon, as follows:

"I cannot let the sausage episode pass withou a note. I tried it this morning. I am a good deal of a sausage crank and I want to tell you I never ate sausage to equal this. May you long live to serve the cause of better government and incidentally of good sausage."

While in Washington, Mr. Smalley completed plans for placing his make of sausage in the Senate Restaurant, the New Willard, Shoreham and Raleigh hotels.

MISSIONARY FEDERATION HOLDS A PRAYER MEETING

The Plainfield Federation of Women's Missionary Societies held a prayer service at the Y. W. C. A. at 10 o'clock this morning, it being one of the special meetings for this week. Mrs. Martin I. Cooley presided, and the topics assigned were presented by Mrs. I. C. Pierson, Mrs. John M. Whiton, Mrs. Daniel Rapalje and Mrs. H. D. Halloway.

In addition Mrs. E. W. Poinier, of the First Presbyterian church, gave a most interesting account of the work at the Italian Mission, which is the outgrowth of a Mission Study Class. Her story of the work aroused the wome ngreatly.

COUNTRY CLUB BOOKLET.

The Plainfield Country Club distributed the 1913 issue of its year book yesterday. It is one of the most interesting golf books issued by any club, containing, as it does, the complete history of the organization, the present and past officers, the constitution, rules and regulations and a complete roster of the members. There is also a description of the handicapping system devised by Leighton Calkins, who has been president of the club for the past five years. Tuesday, February 3, is the day set for the annual meeting.

FUNERAL OF T. G. PRICE.

The funeral of Thomas G. Price, aged 73 years, son of the late Mr. and Mrs. Thomas Price, who lived here at one time, will be held this afternoon at 2723 Atlantic avenue, Atlantic City, where he died on Sunday. The burial will be at Pleasantville cemetery, Atlantic City. Mr. Price was well-known here where he lived at different times. He leaves a son, William Price, who was employed by the Plainfield Cab Company at one time.

LOCAL BIRDS WIN MANY SHOW CUPS

Judges Select Plainfield Fancier's Entries in Many Cases as the Best.

INTEREST INCREASING

List of Visitors Surpasses That of Last Year—Proprietors of Exhibits Here in Person—Castner and Dundas Bird Attracts Notice.

Interest in the second annual poultry show being conducted under the auspices of the New Jersey Association for Poultry Improvement in the City Market continues to grow and hundreds of chicken fanciers visited the place all day yesterday and this morning. Birds are still being brought in and placed in the pens reserved for them and some of the choicest specimens of the feathered species ever collected together under one roof are being shown in the local poultry centre.

The second annual event has already far eclipsed the success of last year and the number of guests who have viewed the entries to date now surpasses the entire total registered during the entire show last year. The City Market affords an excellent place for a demonstration such as this one and because of the central location of the exhibition many have taken advantage of the opportunity offered for poultry inspection. Representatives from all of the large poultry yards of the State are here taking charge of their entries in the local show and are acting as guides for the visitors who wish to be shown about the exhibition centre.

One of the birds which has attracted considerable notice from all who have inspected the array is the Castner and Dundas entry. This chicken is of the purest white and is perfect in form as well as in color. Local exhibitors took a prominent part in the prize winning during the opening hours of the show and the Endicott Farms in Randolphville have been the heaviest winners up to the present time. Frank T. McInerney's birds have taken four cups to date and are among the most attractive chickens in the show.

Judging will continue tonight and tomorrow and the prizes will be awarded during the latter part of the week. The large Sperry cup is now the chief award to be made and the poultry fanciers are looking forward with much anticipation to this event.

The following awards have been made by the judges:

Barred Rock Class—W. H. Taver er cup for the best bird, Linden Place Yards (cock).

White Plymouth Rock Class—Endicott cup for the best display, Armstrong Poultry Yards; W. H. Mooney for the best pen, Armstrong Poultry Yards; Stephen Ward for the best bird, Joseph Gross (hen).

White Wyandotte Class—Dudley Miller cup for the best bird, Castner and Dundas.

Single Comb Rhode Island Reds—J. C. Manning cup for the best bird, Frank T. McInerney (pullet); W. W. Wilson cup for the best pen, W. H. Carkhuff; Clark's Hotel cup for the best bird, C. L. VanNest.

Single Comb Black Orpington—S. R. Clark cup for the best display, Herman Clark; Captain Flanney cup for the best bird, Herman Clark (cock).

Single Comb Buff Orpingstons—S. R. Clark cup for the best display, Herman Clark; Captain Flannery cup for the best bird, Herman Clark (cock).

Single Combed Black Orpington—VanZandt and Voorhees cup for the best display, W. C. Fallon; City Hotel cup for the best pen, W. C. Fallon.

English Class—Philadelphia Inquirer medal for the best birds, Hillside Farms (cock); Spratt solid silver cup for the best young bird in the show, Hillside Farms; Edward Laing cup for best bird in the class, Hillside Farms; American Silver Company hover for the best cockerel raised in the State of New Jersey, Hillside Farms; color and shape special ribbons, Hillside Farms.

*The one bird entered by the Hillside Farms made a clean sweep in this class.

Single Comb White Orpingtons—Suhswick Poultry Farm cup for the best display, W. I. Coddington; Herman Clark cup for the best pen, W. I. Coddington; C. S. Day cup for the best bird, James Eagan (hen).

Single Comb Jubilee Orpingtons—Union Grain Company cup for the best display, R. G. Slorah; Marcus Hoyt tailor made shirt, for the best bird, R. G. Slorah.

Rose Comb Brown Leghorns—Cut glass bowl for best display, Mrs. Robert Kay.

Single Comb White Leghorns—Courier-News cup for best pen, W. H. Williams; L. W. Randolph cup for the best bird, Endicott Farms (cock); Grove P. Hinman bronze ash receiver for second best bird,

(Continued on page 9.)

CHRISTMAS

Falls This Year on

DECEMBER 25.

Do Your Shopping Early.

Books

Hundreds of volumes of the best books, bought direct from the largest publishers, enabling us to offer the best values and largest assortments in Plainfield.

Buy Now For Gift Giving.

A small deposit will secure the books. We will hold same until 10 days before Christmas.

Books for Boys and Girls at 10c, 25c and 50c.

Many new series are here this year, as well as the old standbys that every boy and girl should read. Buy now while every series is complete.

Popular Fiction 50c.

Formerly sold up to $1.50 a copy. Dozens of titles here of the best stories written within the last few years. What better enjoyment than a good book. The price now within the reach of all at only 50c

BOOKS FOR CHILDREN ARE READY.

Buster Brown Books, Nursery Rhymes, Mother Goose Stories, Picture Books, etc. All here from .....5c and up

MANICURING and Hair Goods Department BALCONY, 1st FLOOR.

Expert Manicuring for men and Women—Hair Goods of all kinds, Switches, etc., made to order.

The Thanksgiving Sale of Linens

After last week's wonderful record when we sold more linens in one week than ever before, is there any doubt OF THE WONDERFUL VALUES, QUALITY AND LOW PRICES COMBINED.

TABLE LINENS

59c LINENS 39c A YARD. Fine mercerized table damask, 58 inches wide, various patterns, at only, a yard 39c

75c LINENS 57c A YARD. 72 inches wide, half linen, will stand good hard wear, at only, a yard 57c

$1.00 LINENS 69c YARD. Fine all linen, 72 inches wide, pretty patterns; save 31c on every yard at only .....69c yard

$1.25 LINENS 89c A YARD. 72 inches wide, all pure linen, would be a great $1.25 number at only .....89c a yard

$1.50 LINENS $1.19. Full 2 yards wide, all pure linen, many pretty patterns; good enough for any table at only, a $1.19

$2.00 LINENS $1.39 A YARD. Extra fine all linen, double faced satin damask; very handsome patterns; at only $1.39 yd.

NAPKINS

$1.25 NAPKINS 85c A DOZEN. Fine mercerized napkins, size 18x18; patterns to match damasks, at only .....85c a dozen

$1.50 NAPKINS $1.19 A DOZEN. Size 20x20; pretty mercerized napkins, hemmed and already for use, at only .....$1.19 a dozen

$2.75 NAPKINS $2.19 A DOZEN. Fine all linen, size 21x21, patterns to match table linen; a great bargain, at ..$2.19 a dozen

$4.50 NAPKINS $3.25 A DOZEN. Fine all linen napkins; size 22x22; save $1.25 on every dozen at only $3.25

$3.00 NAPKINS $2.29 A DOZEN. Size 22½x22½; all linen; pretty patterns; .....$2.29 a dozen

$6.50 NAPKINS $4.50 A DOZEN. Beautiful all linen satin damask napkins; size 22x22; patterns to match table linens; at only, a dozen $4.50

TOWELS

Towels at 10c. Values up to 15c.

Towels at 12c Values up to 20c

Towels at 15c Values up to 25c.

Towels at 20c Values up to 35c

Towels at 25c Values up to 40c

Towels 33c Values up to 50c

Towels 40c Values up to 65c

Towels 50c. Values up to 75c.

Towels 69c. Values up to $1.

TURKISH TOWELS

Towels 25c. Values up to 40c.

Towels 33c. Values up to 50c.

Towels 40c. Vaules up to 65c.

Towels 50c Values up to $1

THE SHOE DEPARTMENT

Cor. WEST FRONT STREET AND MADISON AVENUE

A Shoe Store for all the People.
Sole agents in Plainfield for the Famous Sorosis Shoes.
Also the Home of The Educator Shoes.
Avoid the Rush—Do Your Christmas Shopping Early.
Large Stocks of Holiday Slippers, etc., are now on display.

UNDERWEAR.

For Men, Women and Children. Better values for same money than elsewhere.

FLANNELETTE GARMENTS.

Women's Night Gowns, Men's Night Shirts and Pajamas and Children's Gowns. Big assortments and best values at each price.

A. E. FORCE & CO.

"The White Store"

We Give the Famous S&H Green Trading Stamps

Sale of Women's Coats & Suits

Special Opportunities to Prepare for Cold Weather.

Genuine Price-Savings on Every Item Listed.

SUITS AT $18.00.

All suits from our own stock that sold from $25 to $35, in all the best models of the season. Bank of savings $7 to $17 and get one of the most stylish suits made.

SUITS AT $12.75.

Were made to sell at $18.00; choice of serges, cheviots, eponge, etc. Women's and misses' sizes; all go at only $12.75

COATS AT $15.00.

Women's and Misses' coats in a big variety of styles and cloths; regular prices $18.50 to $20.00; all go at only .....$15.00 each

COATS AT $17.50.

For the best $25.00 coats of the season. Best tailoring and workmanship. Wide range of choice in styles and materials.

Children's Coats at $5.00.

Would be good values at $7.50 to $10.00; nobby styles; all sizes, 6 to 14 years.

Demonstration

WEDNESDAY AND SATURDAY OF SAFETY GASOLINE CANS

by the McNutt Co., of New York.

These cans were approved by Fire Chief Doane. Come and see how safe they are.

Bound Brook.

Mrs. Charles W. Blaine, of Dunellen, was a visitor with Mr. and Mrs. Nelson M. Giles, at Harris Lane yesterday.

The South Bound Brook Borough Council will hold an adjourned meeting this evening.

The November meeting of the Bound Brook Board of Trade will be held in Ivy Hall on Hamilton street at 8 o'clock this evening. Through the courtesy of C. H. Whitaker, the meeting will be addressed by George B. Fore.

Roy M. D. Richardson, of New Brunswick, was a visitor with his father, James D. Richardson, of Beechwood Heights, on Sunday.

Mrs. Fred Royce, of New York city, has been visiting her parents, Mr. and Mrs. Walter E. Smith, of West Franklin street, for a few days.

J. Layton and family have removed from Somerville to this borough.

Mr. and Mrs. William Vosseler, of Somerville, have been visiting Mr. and Mrs. George P. Lindner, of Cedar street, South Bound Brook.

William Johnson, of Newark, was a week-end visitor with his mother, Mrs. Peter Johnson, of Beechwood Heights.

Miss Lillian Wilson, of Cedar street, South Bound Brook, visited relatives at Newark on Monday.

Miss Mary G. Voorhees, of Beechwood Heights, is spending a few days with relatives in New York city.

John H. Searing, Jr., of Greenbrook, has accepted a position at the Service Garage, Fourth street, Plainfield.

Dunellen & Vicinity

Talented instrumentalists, vocalists and recitationists of the New Market school are practicing for a Christmas entertainment that should promise to be far more attractive than those in previous years. The program will be a long one and many pupils will take part. Rehearsals are being held twice each week in preparation for the event and arrangements are being made to accommodate many parents and friends of the pupils, when the affair is given. The exact date has not yet been arranged.

Although petitions in bankruptcy have been filed by the Dunellen Coal and Supply Co., the concern is still doing business.

Many local people went to Plainfield yesterday to view the many rare birds on exhibition at the poultry show being conducted in the City Market by the New Jersey Association for Poultry Improvement. Several Dunellenites have entered birds in the various classes and should be successful in landing one or more of the many prizes. The judging started yesterday and was completed this morning.

The New Market Board of Education held its regular monthly meeting last night.

Calvin Drake, of Princeton, has returned home after visiting relatives at New Market.

Mrs. Harry Piddington has practically recovered from her recent attack of illness.

Mrs. John Peters has greatly improved from her long illness.

Mrs. William Smith entertained informally yesterday afternoon. Among the guests were Rev. Dr. and Mrs. William A. Knox, and their daughter, Miss Elizabeth Knox, Mrs. M. E. Harris and Mrs. Jacob Fisher.

Members of the cast which will present the playlet, "Uncle Ephraim's Summer Boarders," at the M. E. church, held a rehearsal last night at the home of George Schenck.

W. R. Craig has returned from a successful hunting trip.

At the next meeting of the Dunellen Board of Trade, the advisability of adding night school sessions to the local educational system will be discussed and action taken on the matter.

Warrenville.

The Misses Aline Giddes and Ruth Miller, of Plainfield, were in Coontown recently.

Arthur Wenn, who was employed by the Grand Union Tea Co. of Plainfield, has given up his position for one with the Edison Electric Co., of Brooklyn.

Mr. and Mrs. W. T. Cooper, of Mt. Bethel, spent Monday and Tuesday in Orange.

The Christian Endeavor Society elected officers Sunday night as follows: Miss Ida May Cooper, chairman of prayer meeting committee; Rachel A. Winn, chairman of flower committee; Andew Pape, Jr., the social committee; William Roddie, chairman of music committee.

The Ladies' Aid Society of the Mt. Bethel Baptist church met at the home of Mrs. Roddy, on Thursday evening. It was decided to buy slip covers for the pulpit furniture. A larger attendance than usual was present and a good collection was taken.

Mrs. Mabel Whittman and Miss Angie Whittman, of Plainfield, have returned to their home after spending a few days with Mr. and Mrs. Joseph Norton, of Coontown.

The next meeting of the Mt. Bethel Ladies' Aid will be held at the home of Mrs. J. H. Adams, of Coontown, on December 11.

Frank Deal, of Plainfield, was the recent guest of Mr. and Mrs. Frank E. Winn.

F. T. Horton, of Highland Farm, has returned home after a week's stay at Atlantic City.

Thanksgiving services will be held at Washington on Wednesday evening, November 26. A reception will be given after the services for the congregation of the Mt. Bethel Baptist church.

Mr. and Mrs. Joseph Zeglio, of Mt. Bethel, have been entertaining their son, John Zeglio, of Rutgers College, and Miss Hazel Pilmer, of Brooklyn.

'Plains & Fanwood.

James F. Parker, of Plainfield, will conduct the prayer meeting to be held tonight at the Baptist church.

Miss Marion Hunter, of Willow Grove, is visiting Mr. and Mrs. John H. Kirch, of Scranton, Pa.

Mr. and Mrs. William Terry, of Terrill road, are visiting the former's parents, in South Plainfield.

Routine business only was transacted last night at the meeting of the Fanwood fire company.

Members of the Women's Auxiliary of the Parish House at a meeting held yesterday afternoon, completed arrangements for the elaborate fair to be held Friday night at the local recreation centre. A feature of the event will be the serving of a turkey supper between 5:30 and 7:30 o'clock in the evening.

The young people of the Stoney Hill church held an enjoyable entertainment and dance last night in the parish adjoining the edifice.

The weekly dancing class met as usual last night with the Misses Haskard and Roxold in charge.

The regular weekly prayer meeting will be held tomorrow night in the M. E. church. John Wade will be in charge.

Mr. and Mrs. Herman Lowrey are detained at their home with a severe attack of the grip.

Herman Frowery and a party of friends have returned from a successful hunting trip.

German Valley. and Chester

Miss Grace A. Beams, of Chester, is visiting Mrs. Thomas S. King, of Succasunna.

Mr. and Mrs. Peter Ball, who live near Chester, are entertaining Harry Stewart, of Newark.

Mrs. William E. Collins, of Chester, is ill from rheumatism.

Miss Lucy A. Hulbert, of Chester, is spending a few days with her parents, Mr. and Mrs. John Hulbert, of Ironia.

Mr. and Mrs. Frank Pfeiffer, Jr., of Verona, ended a visit yesterday to Mr. and Mrs. Frank Pfeiffer, Sr., of German Valley.

William Sturzenegger is building an addition to his house near Chester.

Mrs. William Nelson, of Albany, is visiting her parents, Mr. and Mrs. William Jackson, of Chester.

Professor George H. Sliker, of Pleasant Grove, is visiting Mr. and Mrs. Edson J. Neighbour, of German Valley.

High Bridge-Califon.

The third annual exhibition of the Hunterdon County Poultry Association will be held at High Bridge, December 15 to 19.

Mrs. Garret Lake is ill at her home in Mill street, Califon.

Mr. and Mrs. Lester Apgar, of Califon, visited at German Valley, Sunday.

Joseph Blaine is ill at his home near Fairmont.

Mr. and Mrs. John A. Hawkins, of Matawan, were recent guests of Mr. and Mrs. C. H. Hawkins, at Califon.

Mrs. William Butelle, of Califon, has recovered from an illness.

Mrs. Charles Miller, of Far Hills, was an over-Sunday guest of Mr. and Mrs. Thomas Stevenson, at Califon.

Hunterdon County.

A "Cinderella" sociable will be held in the Presbyterian chapel in Hampton tonight.

Samuel Carling, of Changewater, is suffering from a stroke of paralysis.

Miss Sallie Smith, of Glen Gardner, was a Sunday guest of J. G. Howell and family in Pittenburg.

The game and fish warden of the county recently placed 1,000 young trout in the Musconetcong Creek, between Changewater and Bloomsbury.

Louis Creveling, of Hagerstown, Md., is at the home of his father, J. W. Creveling, in Bloomsbury.

Mrs. Charles Reed, of Phillipsburg, is visiting in Pittenburg.

Mrs. Hutton Young, of Pittenburg, is entertaining her sister, Mrs. Nelson Hoppock, of Washington, this State.

Miss Julia Carpenter, of Asbury, is spending some time in Madison and Belleville.

Owing to damage by fire, the public school at Ludlow is closed.

Mrs. Carrie Johnson, of Asbury, is visiting in Newark.

After undergoing an operation in Philadelphia, Mrs. William Van Syckle has returned to her home in Clinton.

Mrs. John J. Fleming, of Newark, is at the home of her mother, Mrs. Samuel Hall, in Clinton.

Hoffman and family, of Lebanon, were Sunday guests of Postmaster J. W. Sweazey and family in Annandale.

Miss Hazel Eick, of Westfield, spent Sunday with Miss Ruth Sutton in Annandale.

Somerville

Mrs. D. R. Woodruff, of East Orange, is spending a few days with her parents, Mr. and Mrs. William DeMond, Sr., of West Main street.

Mr. and Mrs. Joseph Vickery and the latter's sister, Miss Mary Butler, of Trenton, are spending a few weeks in town with Mrs. G. V. H. Weaver, of Mechanic street.

The engagement is announced of Miss Lois Samuel and Raymond D. Kershaw, both of this place. Mr. Kershaw is a son of Mr. and Mrs. Jacob Kershaw, of Mercer street, and Miss Samuel is a teacher in the public school at Raritan and is a daughter of Mr. and Mrs. William Samuel, of Ringtown, Pa.

Mrs. John Hall, of Bound Brook, has been spending a few days in town with friends.

Mrs. Frank Casey is entertaining her sister, from Newark, this week.

Joseph Durkee has accepted a position on the Clyde line of steamships running between New York and Jacksonville, Fla.

Ivanhoe Council, No. 72, Jr. O. U. A. M., has issued notices for their annual Thanksgiving service, which will be held next Sunday evening in the Baptist church, and the sermon will be preached by the pastor, the Rev. F. J. Soule. It is expected that members of the order from Raritan and Bound Brook will also be present at the service.

Somerset Council, Knights of Columbus, will have its annual banquet tomorrow night in the new Forester Hall, on West Main street.

County Collector E. B. Allen has mailed checks to the members of the several district boards of registry and elections throughout the county, each person getting $50 for his service in conducting the last primary and general election. Last year only members of boards in municipalities of over 5,000 received this sum, but the law was changed last winter to pay all $50. In the borough of Millstone, with less than 50 votes, the members of the election board received $50 apiece. It cost Somerset county for election purposes over $12,000. The auditing committee of the Board of Freeholders in some instances refused to allow for the purchasing of supplies by the municipal clerks.

Raritan

Miss Julia Meaney, of High Bridge, has been visiting Miss Jennie G. Cahill, of Anderson street.

Raritan Valley Council, Jr. O. U. A. M., of this place, will attend the annual Thanksgiving services with Ivanhoe Council, of Somerville, next Sunday evening, at the Baptist church. On the Sunday evening following the members of the council here will attend services in a body at the Methodist church.

THE TEMPERATURE.

The temperature report from The State Trust Company today is as follows: 9 a. m., 51 degrees; 11 a. m., 56 degrees; 1 p. m., 60 degrees.

—Press want ads. pay.

ROYAL

The world-wide standard

Baking Powder

Absolutely Pure

Royal Baking Powder is the embodiment of all the excellence possible to be attained in the highest class baking powder and its use is more economical than other leavening agents, because of the superlative quality and absolute wholesomeness of the food it makes.

Cheap baking powders, containing alum, are frequently distributed from door to door, or advertised as pure and wholesome. Such mixtures are not desirable for food ingredients. Most persons have learned to their sorrow that a low price does not always mean economy. This is especially so in a food article. No baking powder can properly be substituted for Royal.

Read the ingredient clause on the label. If it does not show "Cream of Tartar," don't buy the powder.

MO-JO

White Chewing Gum

Talk No. 2

ALL chewing gum manufacturers make an effort to clean the crude gum before it is made into gum.

Some have a water-washing process, others strain it through bags, others hand-pick it.

Each takes out some of the dirt, but by no means all of it.

It took us five years to find a way to properly clean Chewing Gum. We have no monopoly; we simply would not make Dirty Gum.

MO-JO Gum is the first Clean White chewing gum ever made.

Chew mud-colored, black-specked gum if you wish, but we intend you shall do it with your eyes open.

Demand Pure White Gum; they cannot substitute; you will get MO-JO Gum.

A symphony of Daintiness, Sweetness and Purity.

(To be continued)

P. S. A POSTAL ADDRESSED TO THE CHICLE PRODUCTS CO., NEWARK, N. J., WILL BRING YOU A FREE SAMPLE

Titles To

Real Estate in Union County

like those in other places are often found to be defective. They, however, may be promptly and fully insured at small cost by the largest institution of its kind in the state. That institution is the

FIDELITY TRUST CO.

Prudential Building, Newark, N. J.

Its title department examines and guarantees titles to real estate anywhere in New Jersey and makes a specialty of the Union county field. It acts for and protects its clients from the time of drawing the contracts to the closing of the titles. You are invited to

COME IN AND TALK IT OVER.

UNION COUNTY AGENCY,
8 West Grand Street, Elizabeth, N. J.
CHARLES LaC. HOFF, Manager.

SALE OF MILLINERY AT TEPPER'S

1/3 TO 1/2 OFF

This includes every Untrimmed Shape, every Trimmed Hat and every kind of Feather or other Hat Trimming in our Millinery Department.

NOTHING RESERVED

Though our regular prices are known to be the lowest that can be obtained anywhere for equal style and quality. We now invite the ladies to a bargain feast such as has seldom if ever been witnessed (right in the season) in Plainfield.

Our already low prices have been reduced a third, and in many cases half, and you know we always do exactly what we promise. Come, participate, be a witness to the greatest Millinery Bargains ever offered by us.

Hundreds of new shapes to select from; almost every known color is represented in the lot. An extra corps of saleslades have been provided that prompt attention may be given to all visitors.

Thanksgiving Linens at Low Tariff Prices

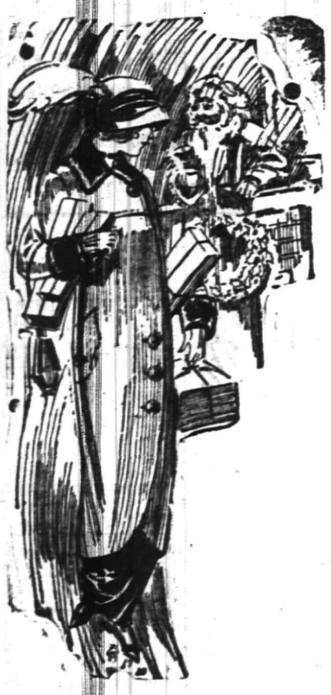

We have just put in stock a new line of linens of our own importation. These new linens were admitted under the new tariff schedule. We believe that we are on an equal footing with any linen dealer in the country, and that our linen values are as good as the best at the price. An inspection of our new and enlarged linen stock is desired.

SHORT LENGTH LINEN SALE

An accumulation of short lengths in various priced table linens originally 50c to $2.25 per yard, at greatly reduced prices; lengths are 1¾ to 3¼ yards.

SWELL NEW COATS

Are being received daily; many new models have been added for Wednesday and Thursday's selling.

We would direct your attention to two specials in our Coat Department.

SPECIAL No. 1---ASTRACHAN COAT

Made of good quality astrachan, with inlaid plush, cuffs and large inlaid plush shawl collar; wide plush border and plush buttons to match; has large silk ornament and tassels with loops which serve instead of button holes; satin lined throughout; a very beautiful model and a very special value at..... **14.98**

SPECIAL No. 2---BOUCLE COAT

Four-button Cutaway Model; deep self cuffs, plush collar with large plush buttons to match. Yoke effect back and front, kimona sleeves; a most practical and serviceable coat; colors are navy, black and brown; a very spec. value at. **8.98**

Other Coats in different models and of equal merit at $14.98, $16.50, $18.50, $22.50, $25.00 and up to..... **35.00**

Store opens at 8 A. M. Closes at 6 P. M. Saturday 10 P. M.

Note For Your Money at— Tepper's PLAINFIELD, NEW JERSEY

Agents for Riker-Hageman's Drug Products

THE BUSY STORE.

THE PLAINFIELD THEATRE

"CHECKERS" COMING.

Almost every one has read "Checkers," and seen it as a play on the stage. For such persons the All-Star Feature Corporation's motion picture production of the story furnishes an opportunity for a delightful renewal of acquaintance with old friends, and for those who have yet to know "Checkers" a great treat is yet to come. The novel "Checkers" was first published about ten years ago. It sprung into instant popularity, and its author, Henry M. Blossom, Jr., lost no time in putting the work into dramatic form. With Thos. W. Ross in the title role it was for years one of the most sensational successes. It is still a favorite with the better class stock companies in large cities. The scenario for the motion picture version was arranged from the book, and the play by Lawrence McGill and Eustace Hale Ball. These writers have done a most creditable piece of work, and the wonderful vividness of the production is due in no small part to their efforts. The inserts are well worded and placed. The excitement of the racetrack predominates the action of the film. The track scenes were taken at the Havre de Grace races, and the most careful attention has been given to small details, such as the posting of the scratches, the bookmakers arranging odds, and other incidents which many directors would have omitted. This careful work results in realism which is highly pleasing. The audience feels and almost irresistible desire to stand up and shout with Checkers, "Come on, Remorse! Come on, Remorse!" The All-Star management has been particularly fortunate in securing Thomas W. Ross, the original star of the play, for the title role in their production. Mr. Ross' remarkable ability at controlling his facial expressions makes him an ideal actor for such a part in a motion picture production. Katherine La Salle as Pert Barlow also does excellent work throughout. The story of "Checkers" is that of a youth left an orphan and out of work, who finally joins a gambler. In a raid on the house a man is killed, and Charles, realizing that he will be blamed, although actually innocent, escapes with Push Miller, a racetrack tout. By saving a young man from swindlers, Checkers meets his fiancee, Pert Barlow. Her father gives him work in a country store. Pert loses all her affection for her worthless fiance and falls in love with Checkers. Learning of this her father orders him from the house, saying: "When you return with $5,000 that you have earned honestly, then I will listen to you." Pert makes him promise never to gamble again, and gives him an old California fifty-dollar gold piece. At the track a few weeks later he gets a "sure-fire" tip on a 100 to 1 shot. Stung by seeing Pert at the track with her former sweetheart, he bets his $50 and wins $5,000. He goes back to Pert's town, but knows he cannot claim her because of the way in which he obtained the money. A run is started on the bank owned by the girl's father. Checkers holds back the crowd, who want their money, while he deposits his $5,000. The moral effect is so great that the run ends. Checkers turns to leave the town, but Mr. Barlow comes forward and tells him that he needs him in the family. There is also an under plot dealing with a love affair of Push Miller's. This also works out happily. At the Plainfield theatre Friday and Saturday, matinee and night, November 21 and 22.

—Advertise in the Daily Press. It pays.

SHOE STYLES FOR THANKSGIVING

and the Winter season are so varied as to give a very wide range of choice to meet every taste and to fit every foot. All the correct toe shapes in the best leathers can be found here, at our popular prices.

$2.50 to $4.00

FOOT-WEAR FOR THE FAMILY

Stuart's SHOE SHOP

215 WEST FRONT ST. Just across from Proctor's

We Give and Redeem Surety Coupons

On Thanksgiving Day

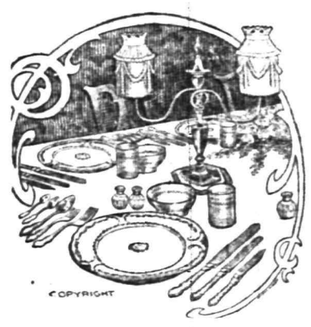

a daintily set table in cut glass and silver will prove a most fruitful source of delight to your guests. In view of the approaching social season we have carefully selected a most artistic and elegant line of table ware in Sterling and quadruple Silverplate, the latest things in beautiful cut glass and every article that will tend to lend a charm of its own to the dining room.

LEO SLONIM

THE JEWELER. 230 WEST FRONT ST.

FOUNDED 1856

BROKAW BROTHERS

MEN'S & BOYS' CLOTHING, HATS & FURNISHINGS

The certainty of fit, of fabrics, of sewing, of durability, of thorough comfort and of modest price—all these requirements we have fulfilled for 57 years, acquiring a reputation built on a foundation of certainties—the strongest guarantee of clothes perfection ever advanced.

Sack Suits	$18 to $50
Winter Overcoats	$18 to $75

We fill orders by Mail.
Samples sent for the asking.

Astor Place & Fourth Avenue
NEW YORK
SUBWAY AT THE DOOR—ONE BLOCK FROM BROADWAY

EXTRAORDINARY VALUES

When you consider the fact that our prices are so much less than the so-called special sale prices of other stores, together with the very large and well assorted stock to select from, our values are really unusual and very attractive.

RUGS AND LINOLEUMS

All the newest and best patterns arriving each week; all the regular and odd sizes suitable for any room or hall.

Special, Bedroom, 9x12, Wool, at **$7.98**
Special, Oriental Patterns, 9x12, Brussels **$12.50**
Special, Oriental Patterns, 9x12, Axminster **$18.98**

Nice clear neat patterns in all colors; also many floor patterns; many short lengths at specially low prices.

Special, sq. yard..... **39c**
Special, sq. yard..... **45c**
Special, sq. yard..... **60c**
Inlaid **75c, 90c, $1.25**

FURNITURE FOR THE DINING ROOM, LIVING ROOM, BEDROOM AND HALL IN LARGE VARIETY; JUST COMPARE OUR PRICES—ALWAYS A SAVING.

Beautiful Lace Curtains, Portieres, Couch Covers, Comfortables, Rods, Poles, Vacuum Cleaners, O'Cedar Mops.

WE GIVE SURETY COUPONS.

SHIRLEY & JOHNSTON

BABCOCK BUILDING PLAINFIELD, N. J.

W. D. MURRAY TO SPEAK.

William D. Murray, of the Crescent Avenue Sunday-school, will address the Graded Union Teachers' meeting at the Y. W. C. A., Monday afternoon at 3:45 o'clock on the subject, "What I Do In My Class." All interested are invited.

—Daily Press want ads. bring results.

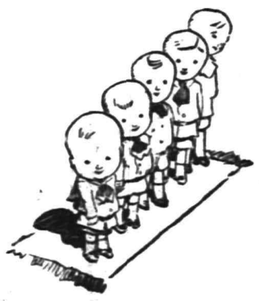

From 2½ years up—
We've everything boys wear.

Not only all sorts of pretty Russian and Sailor blouses, but boyish hats, shoes and fixings.

Style plays a mighty important part, because proof of the wear comes later and we want to tempt every mother to see how well our boys' things really do wear.

No need to shop from store to store.

Everything's right here—at moderate prices.

ROGERS PEET COMPANY
Three Broadway Stores
at Warren St. at 13th St. at 34th St.
NEW YORK

Looking for a Range?

We have them; the kind that has stood the test of time as we have sold them for years and know they are all right. Made by first-class manufacturers of new iron, warranted to work and bake in the best manner with a minimum of coal; therefore we can recommend our

Famous Trio { QUEEN, COUNTESS and DOCKASH

In the HEATING line nothing is better than our

Acorn Oak Heaters

An ornament to your room and very moderately priced. Call and see them.

Gayle Hardware Co.

'Phone 398 Front Street and Park Avenue

General Hardware and Housefurnishings

TOOK THE PLEDGE.

Giving the excuse that he was intoxicated when he stole a pair of gloves and $3 from Harry Huff, of East Seventh street, William Clarkson, of 147 East Sixth street, received a suspended sentence when arraigned this morning before City Judge DeMeza, after he had signed the pledge to abstain from the use of intoxicants for one year.

—Advertise in the Daily Press.

A PASTOR'S TOPIC.

Rev. Dr. Charles E. Herring, the pastor, will speak on "What the Presbyterian Church is Doing for Home Missions," at the mid-week meeting to be held tonight in the First Presbyterian church, instead of on "South America," as has been understood by some members of the congregation.

—Advertise in the Daily Press.

ADVERTISE IN THE DAILY PRESS

Plainfield Daily Press

Published Daily except Sunday, by the PLAINFIELD PRESS COMPANY, 105 North Avenue.

Entered at the Plainfield, N. J., Post office as Second Class Mail Matter.

Leslie R. Fort and Ralph L. Morrow, Editors and Managers.

TELEPHONE PLAINFIELD 1300.

Private Branch Exchange connecting all departments.

Two cents a copy. Ten cents a week. $5.00 a year in advance. Delivered by carrier or by mail. No extra charge for papers mailed to points in the U. S. and Canada.

Any subscriber failing to receive a single issue will confer a favor by notifying the business office.

Advertising rates mailed on application.

Copy for change of Advertisements to ensure change for same day must be at the office by 9:00 a. m.

NOVEMBER 19TH IN HISTORY.

1794—Jay's treaty between the United States and Great Britain signed.

1805—Ferdinand de Lesseps, builder of the Suez Canal, born. Died December 7, 1894.

1831—James A. Garfield, twentieth President of the U. S., born in Cuyahoga County, O. Died at Long Branch, N. J., September 19, 1881.

1849—The re-survey of Mason and Dixon's line, marking the boundary between Pennsylvania and Maryland, completed.

1863—President Lincoln delivered his famous address at the dedication of the National Soldiers' Cemetery at Gettysburg.

1868—New England Woman's Suffrage Association organized with Julia Ward Howe as president.

1874—British immigrant ship Cospatrick burned at sea, with loss of 473 lives.

1883—System of Standard time adopted throughout Canada.

1891—William J. Florence, the celebrated actor, died in Philadelphia. Born in Albany, N. Y., July 26, 1831.

Plainfield, N. J., November 19, 1913.

A SUGGESTION.

The second annual exhibition of the New Jersey Association for Poultry Improvement being held at the old city market in North avenue this week is a surprisingly good show. There are entered fully fifteen hundred choice birds of a large variety of breeds. Many of them are famous as prize winners. It is an interesting exhibition and moreover it is highly instructive. For this reason every man and woman should spare the time to attend the show. As it is instructive, the school children to should see it.

Would it not be a good idea for the teachers in the public schools to call the attention of the pupils to this event? Arrangements, it is presumed, could be made to have officials of the show escort the young people about and explain to them about the various kinds of poultry on exhibition. We offer this as a suggestion to the superintendents of schools in the city and in the borough?

"Boss" Barnes spreads the alarm that Roosevelt is scheming to steal away with the Republican party presidential nomination in 1916. Possibly that won't be worth going after and you know T. R. only goes in for big game.

How much more dignified and effective was the way the New Jersey suffragists made known their wishes to President Wilson than the manner in which the English militants approached Premier Asquith.

Just see how a man may rise from a humble job. The Governor of Pennsylvania is going to be president of the National Baseball League after Jan. 1.

That's a great game of international checkers Wilson and Huerto are engaged in. Somehow "The Schoolmaster" can't seem to block his opponent.

The retiring president of the New York Central lines proposes to live on his farm. He knows how to solve the high cost of living.

McCombs to put Murphy ousting up to President—N. Y. World.

Say that White House man is some boss, isn't he?

United States Senator Martine says he is opposed to woman suffrage and yet he has always been known as a gallant man.

Haven't heard anything from Stokes in a week, but then the United States senatorial contest is a long way off.

It cost Tammany $203,000. Pretty expensive lesson, eh?

How soon they have forgotten all about politics.

—"Lest We Forget"—

Abraham Lincoln's Address on the Battlefield of Gettysburg at the Dedication of the Cemetery.

"Four score and seven years ago our fathers brought forth on this continent a new nation, conceived in liberty and dedicated to the proposition that all men are created equal.

"Now we are engaged in a great civil war, testing whether that nation, or any nation so conceived and so dedicated, can long endure. We are met on a great battlefield of that war. We have come to dedicate a portion of that field as a final resting place for those who here gave their lives that that nation might live. It is altogether fitting and proper that we should do this.

"But, in a larger sense, we cannot dedicate—we cannot consecrate, we cannot hallow—this ground. The brave men, living and dead, who struggled here have consecrated it, far above our poor power to add or detract. The world will little note nor long remember what we say here, but it can never forget what they did here. It is for us, the living, rather to be dedicated here to the unfinished work which they who fought here have so nobly advanced. It is rather for us to be here dedicated to the great task remaining before us—that from these honored dead we take increased devotion to that cause for which they gave the last full measure of devotion—that we here highly resolve that these dead shall not have died in vain—and that this nation, under God, shall have a new birth of freedom, and that government of the people, by the people, for the people shall not perish from the earth."

Maish Laminated Cotton Down Comforts

Doctor's, Surgeons and Health Specialists throughout the world all agree that "Sound Sleep in cold fresh air saves more lives than science." Just as essential, however, is a warm covering, the lighter in weight the better. Just so it is warm. We direct special attention to our plendid showing of the famous "Maish" Comforts, which are filled with light fluffy cotton down. In between the fibres of the downy filling are tiny air cells that keep the warmth of the body in and the cold air out.

MAISH COMFORTS—Silkoline covered, quilted and tied **2.98**

MAISH COMFORTS—With fancy figured center and 10-inch satine border **4.25**

MAISH COMFORTS—Silkoline covered in light and dark floral effects **3.50**

MAISH COMFORTS—Covered with extra quality, fancy figured satine **4.50**

We are also showing a splendid line of Comforts of other makes at prices ranging from ..... **$1.75 to $5.98**

EVERY STEP YOU TAKE

in your new Gown displays your footwear. They must be fashionable and well fitting. We pride ourselves on the new models we are showing for street or dress wear and guarantee a perfect fit. We direct special attention to the models we are offering from **$3.00 to $5.00.**

UNDERWEAR FOR MEN

Complete Fall and Winter stocks are now being shown. Light, medium and heavy weights in Cotton, Part Wool and All Wool. All the best makes are represented in the splendid showing. Come here expecting to get a better garment for the price you usually pay.

VISIT OUR SHOE DEPT.

Woodhull & Martin Co.

VISIT OUR BAKERY DEPT.

The Store that gives you 5 per cent. Profit Sharing Coupons.

ILLEGAL SELLING CASE HEARING ON TUESDAY

Louis Moore, an employe of a New York department store, who was arrested on a charge of illegally selling intoxicants in this city on the complaint of Mrs. Frank Linke, of West Second street, will be arraigned before City Judge DeMeza on Tuesday morning, at 9 o'clock.

TO GIVE A LECTURE.

Ms. Rheta Childe Dorr, the well-known sociologist, author and lecturer, who is a sister-in-law of Mrs. Russell R. Dorr, formerly of Plainfield, will be the speaker at a meeting and sale of the Equal Suffrage League of Plainfield and North Plainfield to be held at the home of Mrs. J. Kirtland Myers on East Seventh street, Monday afternoon, November 24. All persons interested are cordially invited to attend.

"THE LAST DAYS OF POMPEII."

Mrs. Brown Rolston and Miss Burke, representing the Cup Bearers' Circle of The King's Daughters, has arranged with the management of The Plainfield Theatre for the presentation there on Friday afternoon and evening, December 12, of Kleine's original moving pictures, "The Last Days of Pompeii," which have been attracting widespread attention. The proceeds from the affair will be for The Day Nursery.

HARVEST SOCIAL AND SUPPER.

The Woman's Society for Christian Work of the Seventh-Day Baptist church will give a harvest social in the church parlor this evening. Supper will be served for a nominal price at 6 o'clock, to be followed by a program and music by the Plainfield High School Orchestra. There will be a sale of fancy work and aprons.

ANNOUNCE ENGAGEMENT.

Mr. and Mrs. Charles D. Wheeler, of Mountain avenue, the borough, announced the engagement of their daughter, Miss Edith Esther Wheeler, to Ralph Olin Martin, son of Mr. and Mrs. Horace J. Martin, Sr., of Leland avenue, this city. No date has been set for the wedding.

SENTENCE SUSPENDED.

Michael Finnerty, of 1217 West Third street, who was arrested last night by Roundsman Charles Keller, of the borough, and received a suspended sentence when arraigned this morning before Recorder Gano, on a charge of intoxication.

GLEE CONCERT DANCE.

The Unknown Glee Club at a meeting last night decided to hold its annual dance the early part of December at Saengerbund Hall. The arrangement committee is composed of J. T. Robinson, W. H. Twine and James Toney.

Under the auspices of the Women's Relief Corps a clam chowder supper will be given at the home of Mrs. M. E. Kitchell ,602 West Front street, tomorrow night from 5:30 to 9 o'clock.

WESTFIELD CITIZENS GATHER AT BANQUET

The annual banquet of the Board of Trade of Westfield, held in Darby's Hall, that place, last night, was attended by two hundred citizens. Congressman William E. Tuttle, Jr., was the toastmaster, and the speakers of the evening were Congressman Henry George, Jr., of New York, who spoke on "Taxation;" William C. Freeman, of The New York Globe, whose toast was "The Town and Her People;" J. Spencer Smith, president of the New York Harbor Improvement Commission, whose subject was "What Interest Has Westfield in Harbor Developments;' and Mayor Harry W. Evans, who gave an admirable speech on "Our Town."

During the serving of the dinner, which was unusually good, a cabaret entertainment was given by the George Smith Trio.

HOSPITAL LINEN SHOWER.

The linen "shower" for the benefit of Muhlenberg Hospital opened this afternoon at Schwed Brothers' clothing store on Front street, opposite Park avenue, and during the early hours liberal patronage was accorded. The committee in charge of the sale today comprises Mrs. A. W. Kleinecke, chairman; Mrs. Stuart H. Patterson, Mrs. Charles A. Reed and Mrs. Julius E. Erickson.

WALTER J. WELCH.

Walter J. Welch, aged 53 years, employed for a number of years by Brown & Hill, the North avenue barbers, died yesterday afternoon at his home, 316 Filmore avenue, following an illness of two weeks of complications. He was born at Bethlehem, Pa., removing to this city about fifteen years ago. At one time he was employed by E. B. Maynard, the North avenue barber. The funeral will be held at the late home, Friday afternoon at 3 o'clock.

"HOW TO DIVIDE THE INCOME."

Dr. Benjamin R. Andrews, of Columbia University, will speak at the Y. W. C. A., tomorrow evening at 8 o'clock on the subject of "How to Divide the Income." The meeting will be held under the auspices of the housekeeping department of the association and all persons interested are invited. The admission fee will be nominal. Dr. Andrews is an authority and his talk will be very practical.

PLANNING HOLIDAY WORK.

Brightside Circle of The King's Daughters will hold an important special business meeting Friday night at 8 o'clock at the home of Mrs. A. C. LaBoyteaux, 39 Fairview avenue, when plans for holiday work will be undertaken. A social hour will follow.

TO VISIT INDUSTRIAL HOME.

Members of the W. C. T. U. will visit the Industrial Home at West Front street and Rock avenue, tomorrow afternoon and hold a gospel meeting at 3:30 o'clock. All interested are invited to attend.

WILL HOLD A DANCE ON THANKSGIVING EVE

Watchung Council, Knights of Columbus, met last night at the Columbus Club and completed the arrangements for its second formal subscription reception and dance to be held in the auditorium on Thanksgiving eve. J. F. Hillman, secretary of the committee in charge of the event, reported that the sale of tickets to date assured the success of the affair. Mr. Webb, of New York, has been engaged to furnish the music. The decorations will consist mainly of gold and white, with a profuse display of palms and ferns on the platform where the orchestra will be seated.

The arrangement committee comprises J. F. O'Keefe, J. F. Hillman, D. B. Doyle, G. H. Riley, T. F. Carty, C. L. Shirley, A. A. Cannon, George J. Tobin, J. J. McCaffrey, Dr. F. J. Hughes, Francis J. Blatz and J. J. Carty.

MISS GRAVES WILL BE MRS. DAVID A. ROSE

Miss Mary Amelia Graves, daughter of Mrs. Ellen Graves, of West Fifth street, and sister of Councilman-elect Charles C. Graves, left at noon today for Pawtucket, R. I., where she will be married next Wednesday night to David A. Rose, of that city.

The ceremony will take place at the home of the groom's parents and will be a family affair. The only guests from this city will be Mr. and Mrs. Charles C. Graves and Mr. and Mrs. George Graves.

Mr. Rose was at one time connected with the local plant of the Niles-Bement-Pond Company but left here several years ago to assume the superindency of a large factory at Pawtucket. He was a vestryman of the Church of the Heavenly Rest while here and occupies a similar capacity at the Church of the Good Shepherd at Pawtucket at present. Miss Graves is a native of Plainfield and for many years has been prominent as a musician, being regarded as one of the city's most finished piano players. The couple will reside at Pawtucket after the marriage, the groom-elect having furnished a handsome home.

—Have your clothes cleaned and pressed at Posner's "Sanitary Shop," 155 North Ave.—Adv. 11 18 3 **

TRUSSES

NEW FITTING ROOM

Elastic Hosiery, Supporters, Braces, KNEE CAPS, ANKLETS, Etc.

William M. Walsh

North and Watchung Avenues, Plainfield, N. J. 'Phone 458.

OPP. DEPOT.

N. P. H. S. CAMP FIRE GIRLS VISITED CRANFORD GROUP

Ten members of the North Plainfield High School Camp Fire Girls' Club went to Cranford yesterday afternoon with their guardian, Miss Terry, and were the guests of the Camp Fire girls of that high school. The object of this trip was to make the girls of the same clubs of the two institutions better acquainted.

The Cranford maidens proved to be excellent hosts and the local delegation enjoyed a social afternoon. They were allowed to inspect the sacred book that each group keeps and their hosts told many interesting stories and facts about their organization. Before leaving, the Cranford girls served hot chocolate and cake. Those who accompanied Miss Terry are Dorothy Martin, Margaret Ewart, Helen Ryno, Ann Hull, Mary O'Connor, Lucy Douglas, Marielle Dunham, Laura Smith, Margaret Vossler and Bertha Keller. The local girls gave their hosts the song of the Heowanka tribe before taking their leave.

—Have your clothes cleaned and pressed at Posner's "Sanitary Shop," 155 North Ave.—Adv. 11 18 3 **

THE DAILY PRESS IN BOUND BROOK will be found on sale or delivered to any address every afternoon by Hoagland's Union News Stand at station, and A. Aaron, Jr., agent.

Headquarters for

GIBSON'S RYE

E. C. WESCOTT,

115 East Front Street.

GOODYEAR Waterproof Co.

174 EAST FRONT STREET.

Charles W. DeGraw, Manager.

Great Sacrifice Sale

OF

Raincoats for Men, Women and Children

NOW GOING ON.

This is a great chance to get a Raincoat at one-third off. Every garment strictly guaranteed. Every garment has the Goodyear label.

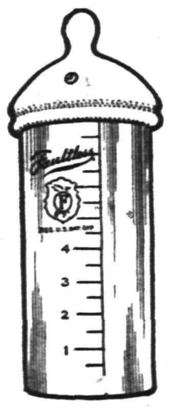

FAULTLESS NATURAL NURSERS

The scientifically correct nursing bottle. Natural shape nipple that is collapse-proof. Wide mouth bottle, very sanitary. Holds 8 ounces and has measuring guage—complete 25c nipples, each 15c

SCHREINER BROS.

Prescription Druggists.

PARK AVE., COR. SECOND ST.

Positive Safeguard for Valuables

Anyone who carries a life insurance or fire insurance policy, who has stocks, bonds, deeds, mortgages, leases, savings bank books or other valuables, should see that they are protected against fire and burglars. You are protected against loss when you place them in a Safe Deposit Box of our Fire and Burglar Proof Vault.

Safe Deposit Boxes for rent

$5.00 AND UP PER YEAR

ORGANIZED 1875.

3% Interest Paid on Daily Balances of $500 and over, subject to check

4% Interest paid on Savings Accounts.

CITY NATIONAL BANK

PLAINFIELD, N. J.

Capital $150,000.00

Surplus and Profits $300,000.00 (all earned)

Deposits $2,800,000.00

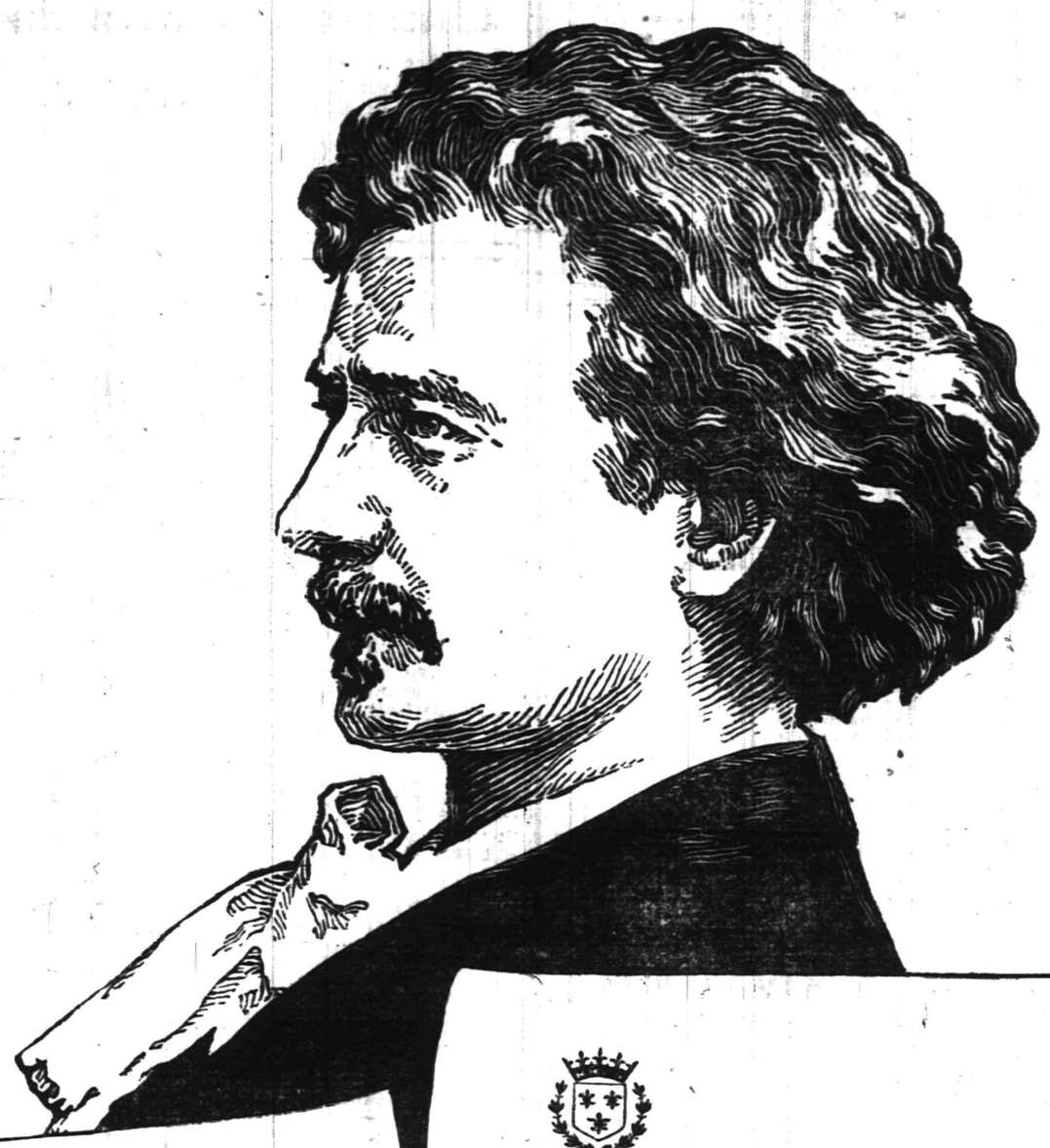

Hotel Touraine
Boston

Nov 8th 1913

The Aeolian Company
Aeolian Hall
New York City

Gentlemen It is several years since the Pianola was brought to my attention, and having been, if I am not mistaken, the first one to endorse this important invention. I have since watched its development with the utmost interest.

From the first the wonderful possibilities of a piano technique immediately available to everyone, which should yet be under the control of the performer, appeared to me as the means to make music an accessible Art, - just as accessible to the great public, as literature, sculpture, and painting.

Your first Pianolas, one of which I myself own, contained this possibility in embryo, & it has remained for you, with gradual development during intervening years, to realize it. Your success with the Pianola is therefore well deserved, and I view the growth of your popularity, both in America, and in Europe, with satisfaction, as

Hotel Touraine
Boston

verification of my early opinion as to the future of the Pianola.

I cannot conceive of any reason why the Pianola should not be in every home. As a pianoforte, when the keyboard is used, it leaves nothing to be desired, while for acquiring a broad musical education, for the development of the understanding of good music, which modern culture demands, it is undoubtedly the most perfect, and really great medium.

There have appeared in recent years, a great many mechanical devices for piano-playing. I have heard several of them and, though not denying their certain qualities, I have to maintain my former opinion:- The Pianola is still the best, unsurpassable, supreme.

Most cordially yours

I J Paderewski

THE AEOLIAN COMPANY

AEOLIAN HALL, WEST 42nd STREET

NEW YORK LONDON PARIS BERLIN

THANKSGIVING SPECIALTIES

Fancy Table Raisins
Fancy Layer and Pulled Figs
New Candied Citron
Orange and Lemon Peel
Gordon & Dilworth's Brick Mince Meat
Richardson & Robinson's Plum Pudding
1, 2 and 3 pounds.
Seeded Raisins New Currants
New Nuts of all kinds
Other Delicacies for Thanksgiving.

NEUMAN BROS.
GROCERS
Watchung Ave. and Fifth St. Telephone 760
Efficient and Rapid Delivery Service to All Parts of the City

Mono Storage
WAREHOUSE
North Avenue
OPP. FREIGHT HOUSE
125 East Front Street

HAND'S EXPRESS CO.
OLD RELIABLE
STORAGE
All Rooms Separate, Light and Dry
Furniture Packed and Shipped
Office 69 Somerset St. 'Phone 541

Your Residence
for the Fall season possibly requires attention to

AWNINGS being taken down, repaired and stored.

WINDOW SHADES made specially and hung or furnished from stock.

CURTAINS, curtain goods, draperies (of which our stock is now complete in new fall patterns); curtain fixtures, and UPHOLSTERY work.

Competence enables us to SERVE SATISFACTORILY; postal brings attention and estimates gladly given.

Mr. B. F. Snyder in charge.

HENRY J. SIEBERT & CO.
1147 E. Jersey St., opp. Proctor's, Elizabeth, N. J. Phone 852

AUCTIONEERS.

MURRAY'S
Storage Warerooms
At 328 to 332 West Front Street, near Grove Street. The oldest storage in the city, formerly the Plainfield Storage Co. Over 40 separate rooms, dry and airy, large and small, at very moderate prices. Many years' experience in handling, buying, selling, packing and appraising goods.
ROBERT MURRAY, Auctioneer.
'Phone 666.

The Leading
Auctioneers
W. A. SCHORB & CO.
Also Dealers in Second Hand Furniture—Bought and Sold.
120 Madison Av., Jackson Blg
Telephone 1707-W.

Auction Shop Sale!
Of Second Hand Furniture, Stoves, Oil Cloth, New Guns, Musical Instruments, and Books, in order to clean up. No reasonable offer refused.
OPEN EVENINGS.
STARCK'S
Removed to
403 WATCHUNG AVENUE
One Block South of Trolley Transfer Station. 'Phone 1674.

Dr. R. C. WORMLEY
DENTIST
HOURS: 9 a. m. to 1 p. m. 2 to 6 p. m.
308 E. Third St. PLAINFIELD, N. J.
10 28 1mo

—Some store may be placing on "special sale" just now the article you have not felt like paying "regular" prices for.

STYLE—RELIABILITY

When you buy Rothberg Clothes you can be certain you are getting the utmost in value.

You select from the season's preferred patterns and colorings in the cleverest weaves.

You will find a Rothberg Suit and Overcoat in ANY style you prefer.

You are fitted perfectly and you pay the price you want to

$12 $15 $18
$20 $22
to $30

ROTHBERG'S
Stein-Bloch Smart Clothes
"Most Things Men Wear."
214 W. FRONT ST.
Right Next to Proctor's.

Whitehouse.

Miss Marjorie Dufford, of Plainfield, is visiting Mr. and Mrs. Ross Burdette, in East Whitehouse.

Elmer Pontin, of Elizabeth, spent Sunday with Mr. and Mrs. Samuel Emley, in East Whitehouse.

Miss Ina Hildebrant, of Lebanon, is visiting her aunt, Mrs. C. T. Voorhees, at Whitehouse Station.

Mr. and Mrs. Peter Hall, of Whitehouse Station, are at New Germantown.

George B. Seals and family, of North Branch, were week-end guests of Mr. and Mrs. John E. Seals, in East Whitehouse.

Mrs. William Walsh and Mrs. Frederick Dalrymple, of Newark, recently visited relatives in Peapack and Gladstone.

Harvey Reed, of Newark, is spending a few days with his parents, Mr. and Mrs. David L. Reed, near New Germantown.

Martin S. Anderson, of Philadelphia, was a Sunday guest of relatives at Whitehouse Station.

Mrs. William Rice, of Philadelphia, is spending a week at Readington and Whitehouse Station.

ORGANIZED 1864

THE
FIRST NATIONAL BANK
OF PLAINFIELD.

A COMMERCIAL BANK WITH SAVINGS and SAFE DEPOSIT DEPARTMENTS.

FOUR PER CENT. INTEREST PAID ON SAVINGS ACCOUNTS.

B. KIVATINOS
(Successor to Kivatinos & Jelling)
Fancy Fruits, Choice Confectionery, Nuts, Cigars, etc. We make a specialty of Olive Oil.
311 W. FRONT ST. Tel. 886-W

Chrysanthemums
and all other seasonable flowers. Daily shipments from our greenhouses. Wedding decorations and bouquets a specialty. Prices always moderate. Deliveries in Greater New York. Telegraphic connections with florists in all cities of U. S.
STANLEY
159 E. Front St. Tel. 928.
Greenhouses, South Ave., Netherwood. Tel. 928, 331-J.

T. A. MOORE
UNDERTAKER
612 E Sixth St.
Tel. 741-R

A. M. RUNYON & SON,
UNDERTAKERS
402 Park Avenue. Telephone No. 40.
Office open day and night.
Office of Hillside Cemetery.
New York office—50 Great Jones St. Tel. call 3345-Spring.
New York Embalmers License—1220.
New York Registered Licensed Undertaker No. 515.

Established 1872.
P. CASEY & SON,
UNDERTAKERS AND EMBALMERS
Office 116 Park Avenue, Tel. 884-W. Res. 417 W. 3d St., Tel. 584-W. Office open day and night. N. Y. office 10 E. 22d St. Tel. 3094-Gramercy.

JAS. J. CHAS. A.
J. J. & C. A. HIGGINS
FUNERAL PARLORS
Park Ave., Cor. Fourth St. Tel. 1753-J
Our Booklet Entitled "A Modern Mortuary Establishment" Sent Upon Request.

L. L. MANNING & SON,
STEAM GRANITE WORKS
Corner Central Ave. and West Front St. Opposite First Baptist Church.

DIED.

PRICE—In Atlantic City, N. J., November 16, 1913, Thomas G., son of late Thomas and Mary Price, of Bermanham, England, aged 73 years.

Funeral on Wednesday, 1 p. m., from 2723 Atlantic avenue, Atlantic City, N. J. Interment at Fleasantville cemetery, N. J.

RANDOLPH—On Monday, November 17, 1913, Alma C., wife of the late Henry Clay Randolph, in her 80th year.

Services at her late residence, 25 Washington avenue, North Plainfield, on Thursday, November 20, at 2:30 p. m. Interment in Hillside cemetery.

WELCH—On Tuesday, November 18, 1913, Walter J. Welch, in his 53d year.

Services at his late residence, 316 Filmore avenue, Friday afternoon, November 21, at 3 o'clock.

HELP WANTED—MALE.

WANTED—Married man (white), with small family, to do general labor work, for a 4-room house, rent free, and $30 per month. 1346 West Front street. 11 19 3

WANTED—Boy for roofing and tinning work. C. Jacobson, 441 West Third street. 11 19 3

Classified Advertisements---Copy Received Until 1:30 P. M. Daily

One cent a word for first insertion, one-half a cent a word for each subsequent insertion of the same advertisement for less than one month. Fifty cents a line for one month. **Double Charge for Capitals. No advertisement received for less than 10 cents. No Display or black face type used in this column.**

The Plainfield Daily Press cannot give information regarding advertisements for which answers are to be sent care of the Press. Persons replying to office addresses must mail or leave written answers as stated in advertisement.

FOR SALE.

FOR SALE — Several driving horses, also some business horses; all kind and true and good wind. Apply 775 Kensington avenue. 10 20 tf

FOR SALE—One horse and cow. 672 West Seventh street. 11 1 tf

FOR SALE—4 foot floor show case; new. 601 Berckman street. 11 17 3

FRESH cow for sale. 1203 North avenue. 11 17 6

FOR SALE—$150 cash buys a magnificent mahogany upright piano; practically new; very high grade make, and fully warranted; might accept terms if trustworthy. Address Draftsman, care Daily Press. 11 15 5

FOR SALE—Entire stock and equipment of Greenbriar Farm, including 1,500 head White Leghorns, incubators and brooders, Great Dane dog, Boston bull terrier pups. A. C. LaDue, Lock Box 677, Plainfield, N. J. 11 19 4

FOR SALE—Mission wood chiffonier and willow rocker; both nearly new; chiffonier $10, rocker $3. Address Furniture, care of Press. 11 18 3

FOR SALE—$2,500 mortgage at 6%, on modern house, well rented Elston M. French, No. 171 North avenue. 9 26 tf

SITUATIONS WANTED—FEMALE.

WANTED—By A. B. Leighton, New York caterer, dinner and lunch parties; special terms to churches, clubs and lodges. Telephone 718-M. 11 15 1mo

WHITE woman wishes washing to do at home; steady work. 264 Duer street. 11 18 3

GOOD cook wishes position; first-class reference. 1424 Willever St. 11 19 3

COLORED woman wants day's work. 314 East Fourth street. 11 19 3

COOKING out by the day, experienced cook; lunches, etc. Telephone 718-M. 11 15 1mo

HELP WANTED—FEMALE.

WANTED—Young white waitress-chambermaid. Apply with references 455 West Seventh street. 11 19 3

WANTED—Girl for general housework. Apply 1120 Myrtle avenue. 11 17 3

WANTED—Girl for general housework; reference. Apply 434 West Seventh street. 11 17 3

SALESGIRLS WANTED AT THE RITZ. APPLY MORNINGS. 11 19 3

WANTED—Strong young woman to take care of invalid during day. Apply 145 East Sixth street. 11 19 tf

BOOKKEEPER—Experienced in using McCluskey system. Address Bookkeeper, care Daily Press. 11 19 3

MUSIC teachers and anyone anxious to make money, with a little spare time, good opportunity now. For particulars address Mr. Levey, 101 Halsey street, Newark. 11 19 3

NEAT, white woman to do laundry work on Mondays. Call 23 Vine St. 11 19 2

WANTED—Girl for general housework; small family; references required. Apply 1004 Putnam avenue. 11 17 3

WANTED — Experienced young white cook. Apply with references, 455 West Seventh street. 11 18 3

FIRST-CLASS cook wanted; white woman; must have reference. Call 1000 Central avenue. 11 18 2

WANTED—Experienced cook. Apply 210 West Eighth street.

WANTED—Woman to do general housework. Apply 145 East Sixth street. 11 13 tf

EMPLOYMENT AGENCIES.

EMPLOYMENT Agency, Mrs. Keller, 22 Somerset place, the oldest and most reliable (all nationalities). 'Phone 1724. 7 1 tf

MURRAY'S Employment Registry Office, for reliable help; good references and faithful service commands good positions for all nationalities, which we always endeavor to supply. 326 West Front street, near Grove. 'Phone 666. tf

F. J. SKINNER, employment agency 146 Central Ave.; 'Phone 1953. First-class help and first-class places furnished. 11 9 tf

SITUATIONS WANTED—MALE.

HOUSEWORK, 25c an hour, wanted by handy colored man. 661 West Third street. 10 28 tf

LITTLE TALKS BY THE WANT AD MAN

Copyright, 1913, The Int. Syndicate, Baltimore.

No. 33.

"THE POWER OF PUBLICITY HARNESSED FOR USE IN THE HOME."

THAT is a clever writer's definiton of Classified, or Want Ad., advertising.

Pretty good definition, I'm thinking.

That's the idea—"for use in the home." This newspaper goes into the homes of thousands of people each day. People read its Classified columns. They know the news value, to say nothing of the business possibilities, of Want Ad. advertising.

There isn't a thing under Old Sol that can't be advantageously and profitably advertised in the Classified clumns.

Turn to those clumns. Suppose you do it right now. Whether you want a Position, want Help, want to buy, swap or sell—you'll find a message from somebody, somewhere in those columns, that will be vitally interesting to you.

If you've a Want, and if you would advertise that Want, in a sure, quick, inexpensive way, try a little ad. in the Classified columns.

Take my word for it—you'll not regret the result.

The Want-Ad Man

(All rights reserved, 1913, by Jerome P. Fleishman)

MISCELLANEOUS.

TAXIDERMIST—Birds and animals stuffed and mounted. T. W. Sisty, Wayside Park; 'Phone 1299-J, Dunellen, N. J. 11 14 3mos

1,000 BY CHRISTMAS—First Baptist Bible school invites to membership everybody not elsewhere enrolled. 3 18 tf

ASHES and dirt removed; also manure for sale. George Miller, 518 West Fourth street. 11 12 12

EMBROIDERY, INITIALS, ETC.—Order staken for all kinds of embroidery and initials; first class work; prices reasonable. Mrs. C. S. Groot, 768 Woodland avenue; telephone connection. 11 13 1mo

HORSEBACK RIDING — Astride and side, quickly and correctly taught; moderate rates; habits furnished. Saddle horses to hire; also horses boarded; best of care guaranteed. Riding School, 775 Kensington avenue, Josef Grandl, Prop. 10 20 tf

AUTOMOBILES FOR SALE.

A GENTLEMAN'S ROADSTER, Garford "40," in perfect condition; cost $4,000, price $800; has chauffeur's seat, slip covers, prest-o-lite tank, trunk-box, Bosch ignition system, Shebler carburetor. Can be seen and tried by addressing Garford, Press. 11 17 3

FOR SALE—Touring car, in running order; $125. C. Parker, No. 319 West Second street. 11 17 6

FOR SALE—Reo five passenger touring car; fully equipped; $350. 649 East Seventh street. 11 17 6

FOR SALE—Four passenger Cadillac automobile; has been thoroughly overhauled and is in perfect running order; has brand new top, and practically new non-skid Goodyear tires on rear wheels, and two new extra shoes; fully equipped; will sell for $600, half cash, balance secured 3 months' note; private owner. Address H. Press office. 11 18 2

LOST AND FOUND.

LOST—Roll of films, taken abroad, between Somerset and Second streets. Reward if return to 23 Vine street. 11 19 2

REAL ESTATE AGENTS.

REAL ESTATE for sale, rent and exchange. Insurance in strong companies at lowest rates; money loaned on real estate. Thickstun & Simons, 197 North avenue.

MONEY TO LOAN.

MONEY TO LOAN on bond and mortgage. J. T. Vail. 8 20 tf

MONEY TO LOAN on bond and mortgage. Mulford, opposite depot. 12 28 tf

MONEY TO LOAN on bond and mortgage. Manning, 183 North avenue. 10 14 tf

MONEY to loan on first mortgage. Lewis A. Clement, lawyer, Babcock building. 11 17 6

$25,000 TO LOAN at 5 per cent., in sums to suit, on good mortgages. Elston M. French, 171 North avenue 8 19 tf

ROOMS AND BOARD.

FOR RENT—One large handsomely furnished room, on second floor; also one single room, with first class board; extra large closets; one large room on third floor. Mrs. Taggart, 104 East Ninth street. 11 19 tf

FOR RENT—Furnished rooms, all improvements. 253 Johnston avenue. 11 19 3

WANTED—In good home, board by the week for young, highly respectable mechanic. Address J., care of Daily Press. 10 4 tf

TO LET—Attractive rooms, with board. Mrs. L. R. Williams, 137 Crescent avenue. 8 24 tf

PLEASANT rooms with board, first class neighborhood. Miss Kline, 21 Sandford avenue. 10 16 tf

FURNISHED room, with board. Tel. 418-M., 440 West Front street. 11 15 1mo

GOOD table board, and light, comfortable rooms. Mrs. Lane, 407 Central avenue. 11 19 1mo

TO LET—Rooms with board. Mrs. Purcell, 209 East Seventh street. 9 28 tf

REAL ESTATE FOR SALE.

FOR SALE—Good house for colored people; 6 room house, part improvements; right in town. See Mr. Vanderhoef, at Woodhull & Martin Co. 6 26 tf

FOR SALE—At sacrifice, modern ten room house. 526 Belvidere avenue. 11 12 tf

FOR SALE—Lot on Cedarbrook road, 150x115 feet; thirty-five dollars per foot. J. T. Vail, North avenue. 30 2 tf

FOR RENT.

THREE rooms to let, with gas and city water. Inquire 311 New street. 11 1 tf

TO LET—Office in Vanderbeek building, corner Park and North avenues; heat and light furnished. Inquire A. M. Vanderbeek, 119 East Front street, Grifen's hardware store. 10 2 tf

FLAT to let, five rooms, all improvements. 538 West Fifth street, or enquire 432 Watchung avenue. 11 11 tf

FOR RENT—5-room house, 764 Woodland avenue; moderate rent; part improvements. 11 7 tf

TO LET—Six-room house, part improvements; rent reasonable. 664 South avenue. 8 25 tf

FOR RENT—8 room house, part improvements; fine condition; rent $17. 231 Somerset street. 11 14 6

TO LET—7-room house, reception hall and bath. Inquire 1115 West Front street. 11 10 tf

4 AND 5 room apartment to let on Webster place, near Seventh street, with improvements. Call 770 Woodland avenue. Tel. 1687-W. 10 28 tf

FOUR rooms, central; city water. J. Manley, 321 Park avenue. 11 13 tf

FOR RENT—Barn, 338 East Front street. 11 17 tf

TO LET—At $10.00, four room houses, with improvements. 1346 West Front street. 11 19 6

FOR RENT—2 rooms and bath in new Manning building, corner Park avenue and Depot Park, heat and water furnished; $15 per month. C. D. Manning, 183 North avenue. 11 13 6

WILL rent cosy house, partly furnished; all improvements; open fireplaces; near Netherwood station, for $35 per month. 1112 South avenue. 11 18 6

TWO or three furnished rooms for light housekeeping, suitable for one or two men; all conveniences for cooking. Call 87 Somerset street. 11 19 6

TO LET—At $17.00, to respectable colored families, seven room houses, all improvements. Call all day, Mrs. Henry, 1257 Arlington avenue. 11 19 6

TO LET—Five rooms and bath, $14.00. 1346 West Front street. 11 19 6

TO LET—At $16.00, four extra large light rooms, with private hall bath and steam heat. 1346 West Front street. 11 19 6

THERE is one vacant house in brick row, with all improvements, on Second street, near Church. Inquire W. R. Van Derveer, 231 East Second street. 10 30 1mo

FOR RENT—Store, centre of town, rent reasonable; also two large light lofts. Apply Elston M. French, 171 North avenue. 11 6 tf

TO LET—Eight room house, all improvements; good location; garage. Inquire 222 Madison avenue. 11 6 1mo

TO LET—Handsome apartments; all improvements; central location; moderate rent. Inquire of F. G. Thomsen, 206 East Front street. 8 21 tf

TO LET—124 Madison avenue, large store, light and airy; steam heat. Inquire Fred Endress or janitor. 5 29 tf

TO LET—7 rooms and bath; all improvements. 510 New street, near West Fifth street. 9 25 tf

HOUSES $12 to $50; flats, $10 to $30; stores $7 upwards. D. McInness, West Third street, Tel. 1118-W. 6 30 tf

TO LET—Flat, all improvements; janitor's service, corner Front street and Madison avenue. Inquire Fred Endress or janitor. 5 29 tf

MOVING PICTURE OR STEREOPTICON SHEET FOR RENT; big enough for the largest hall. Apply Daily Press office.

WANTED—MISCELLANEOUS.

LAUNDRY work wanted, satisfaction guaranteed; fancy or delicate fabrics laundered with greatest care; curtains and blankets done equal to new; dry cleaning. Agency Gardner & Vail, collar and cuff laundry. Goods called for and delivered. Telephone 2142-W. 429 West Fifth St. 11 13 1m

WANTED—Immediately, $2,500 on first mortgage. Address J. H. C., care Press. 10 22 tf

Of Interest to Women and the Home

The Housewife's Daily Economy Calendar

FRANCES MARSHALL

Handkerchief News.

There is much variety in the handkerchiefs allowed today by good taste. There was a time when a woman who dressed in fashion and yet was conservative used only plain white linen handkerchiefs, with narrow hemstitched hems. Today a woman of taste may choose from a dozen sorts of handkerchiefs.

Net Borders.

Perhaps the newest thing in handkerchiefs is the net edge. Sometimes it is applied to a sheer white linen center as a hem and sometimes in the form of a little frill. This handkerchief gives a suggestion to the woman who makes her own handkerchiefs, or who makes them for gifts for others. Linen centers can be finished with a rolled hem, and the net can be whipped over this with white or colored thread. These handkerchiefs would be inexpensive and very dainty. Net ruching about an inch wide or a little wider could be used for the frill. It should first be ripped from the little band that holds it and the fullness should be pulled out. It should then be put on fulled very slightly as it is whipped in place.

Colored Handkerchiefs.

Colored handkerchiefs are increasingly used. Those with blue bands and stripes and embroidery are most useful, as the blue looks well with almost any street suit and with many house frocks as well. The color can be applied in the form of an initial embroidered with colored mercerized cotton. Or a colored hem can be put on white handkerchief-linen center. In the woven handkerchiefs the colored lines and bands are applied in many ways. Some of the handkerchiefs are checked with color, some are banded with it, in some it forms plaided corners.

Butterflies.

Butterflies are much used now for handkerchief decoration. They are embroidered in white and colors in the corners of handkerchiefs. Sometimes lace butterflies are inset in the corners.

Other Novelties.

From Paris this summer news came that silk handkerchiefs were carried and later these handkerchiefs made their appearance on this side of the water. They are not widely used, however.

Wide hems, sometimes an inch and a half wide, are seen on some of the new handkerchiefs.

Children's handkerchiefs with dancing and playing children outlined on them are sold inexpensively. Children's handkerchiefs packed in small pasteboard trunks or suit cases are sold at a small figure for Christmas gifts.

It seems as if it is easier today to buy soft, sheer handkerchiefs that are inexpensive than it used to be. The shops are constantly having sales when they offer really fine linen handkerchiefs at big reductions.

(Copyright, 1913, McClure Newspaper Syndicate.)

VOTES FOR WOMEN

Conducted by the Equal Suffrage League of Plainfield and North Plainfield.

The recent annual convention of the New Jersey Woman Suffrage Association was notable for two things, the splendid showing made during the past year, when the membership of the association has trebled and the spirit of determination to make an even better showing during the year to come.

One of the chief points brought out was the splendid support which is being given the suffrage cause by the newspapers of the State. The association's weekly bulletin of State news is being published regularly by fifty-four papers, and during the year special New Jersey suffrage articles have appeared in one hundred and fifty papers, in many cases accompanied by kindly editorial comment. Among the papers which have been especially helpful are the Plainfield Press and Courier-News, the Elizabeth Journal, the Jersey Journal, the New Brunswick Home News, and all the papers of Paterson, Passaic and Newark. The convention passed a special resolution of thanks to the New Jersey press.

The Montclair suffragists are planning a series of ward meetings, the city having been districted and a complete organization effected in each ward. Elizabeth, Plainfield, Passaic Paterson and other cities expect to complete their ward organizations in the near future.

The New Jersey delegation to the President was delighted with its pleasant reception at the White House The President assured them that he was pleased to see them and added that he had been discussing the appointment of a Woman Suffrage Committee in the House of Representatives with several Congressmen on Sunday. The delegation afterwards called upon Senator Martine and Senator Hughes. The former assured them that while he was personally opposed to woman suffrage, he intended to be perfectly fair and to mantain a strictly neutral attitude toward both sides. Senator Hughes was most cordial and while he did not definitely pledge himself to vote for the Federal amendment, the suffragists were very much pleased with their interview with him. Fifty-two women went from New Jersey and they were joined by a number of New Jersey women who live in Washington during the winter. In all about seventy women were received by the President.

It is interesting to read in the book review of the New York Times, that determined champion of the Anti-Suffragists, a review of Dr. H. J. Mozans' recent book, "Woman in Science." Says the Times: 'Not only does Dr. Mozans review the achievements of woman in mathematics, astronomy, physics, chemistry, the natural sciences, medicine and surgery, archaeology and invention but he discusses her capacity for these things, a capacity which has been kept from realization by a too-confining environment." Continuing the Times says: "In spite of the restrictions which the man's idea of what a woman ought to be have placed about her activity, woman has fought her way to the front with her brother chemists, astronomers and mathematicians. But the hardest blow Dr. Mozans deals is to Proudhon and his followers who claim that 'women have invented nothing, not even their distaff.' Practically all the essential comforts of home, claims Dr. Mozans, are due to the inventive genius of woman; woven cloth and the looms to weave it so, knives, flour making devices, ovens, chimneys, salt, earthenware vessels—all originated in the woman's quick mind! Then follows an imposing collection of the patents granted to women during the past few decades, when the woman inventor has come into her own—a list including not clothespins, and baby jumpers and hair crimpers alone, but cut-offs for hydraulic engines, coke crushers, processes for concentrating ores, devices for unloading box-cars, machines for driving hoops on barrels—hundreds of inventions which indicate a lively rush of women to such fields of invention as metallurgy, as civil, mechanical and electrical engineering."

And last of all it says, "Quotes Dr. Mozans, 'Woman's long struggle for complete intellectual freedom is almost ended, and certain victory is almost in sight. In spite of the sarcasm and ridicule of satirists and comic poets, in spite of the antipathy of philosophers and the antagonisms of legislators who persisted in treating women as inferior beings, they are finally in view of the goal toward which they have, through so many long ages, been bending their best efforts. Moreover, so effective and so concentrated has been their work during recent years that they have accomplished more toward securing complete intellectual enfranchisement than during the preceding twenty centuries.' Not a word during all this time about votes for women, for the writer wisely discusses science and not politics but we have our suspicions as to where his sympathies lie!"

One of the interesting points brought out at the convention last week was the fact that a number of the strongest leagues, whose increase in numbers has been most recent, are located in towns where there are also Anti-Suffrage organizations. One member of the resolutions committee humorously suggested introducing a resolution of thanks to the Antis!

LILLIAN F. FEICKERT.

Some Cookery Suggestions

NUT CONFECTIONS.

NOW that nuts are abundant they may be made into many nice candies and nourishing desserts. These are useful in giving variety to the Hallowe'en feast.

Nuts coated with sirup are made by boiling a cupful of sugar and a quarter of a cupful of water until it is brittle when dropped into water. Flavor with lemon or vanilla. Heat walnuts, almonds, pecans or peanuts, but do not brown, and dip them quickly into the heated sugar by means of the darning needle.

Fruit Sweetmeats.

Nut and fruit confections are made by chopping half a pound each of dates and preserved cherries, a pound each of figs and English walnut meats, mixing thoroughly and rolling the mixture into a thin sheet on the bread board, covering the board first with the pulverized sugar. Cut out with a small cutter and roll in sugar.

Hickory Nut Macaroons.—To one whole egg beaten light add one cupful sugar and beat well. Add two tablespoonfuls flour and one cupful nut meats chopped fine. Grease reversed tins, dust with flour, drop the macaroons on by spoonfuls and bake twenty minutes in a moderate oven.

Like Cream Candy.

Nut Balls.—Cut stale cake in inch squares; then cover with a frosting made as follows: Mix icing sugar with soft butter and a couple of teaspoonfuls of boiling water. Have ready walnuts chopped rather coarsely and roll frosted cake balls in the nuts until the frosting is almost hidden. The frosting may be flavored with vanilla. These are quite as nice as cream candy and will keep for days.

Deviled Almonds.—Blanch a half pound of almonds, throw them into cold water and then dry thoroughly in a cloth. Put the almonds into a frying pan in which two ounces of butter is sizzling. Fry until a golden brown. Drain on a sieve in front of the fire, sprinkle with cayenne and salt and serve hot.

In Reversed Pans.

Pecan Kisses.—Into the whites of six eggs put fourteen level tablespoonfuls white sugar and beat until stiff enough to stand alone. Take a small cupful pecan kernels, having them in as perfect halves as possible. Beat in lightly, drop on greased brown paper and bake in a moderate oven. It is a good plan to turn the baking pan upside down for the baking.

Anna Thompson.

Daddy's Bedtime Story—

The Lesson Bunny Rabbit Learned.

Bunny Wanted to See the World.

JACK and Evelyn heard daddy coming up the stairs and thought they would pretend they were asleep, so they jumped into their beds, and when daddy walked into the nursery there they were apparently asleep.

"Boo!" said Jack, sitting straight up in bed. "Boo!" echoed Evelyn. "Oh, dear," said daddy; "I thought, of course, you were asleep!" "No, indeed!" they both answered together. "We are all ready for our story."

"Once upon a time," began daddy, "there were three little rabbits, a daddy rabbit, a mother rabbit and their little Bunny. Now, Bunny was very old for his age—or at least he thought he was—and when Daddy and Mother Rabbit would go out in search of food Bunny would leave his little bed, which was in a hole hidden by leaves, and go out 'to see the world,' as he called it.

"One day daddy and mother had both gone out, and before they left they told Bunny to be sure not to leave his little home, for they had heard from some of the other animals that an awful fox had moved to their neighborhood and the night before had eaten up all of Mr. Jack Rabbit's children.

"But Bunny wasn't afraid of anything. He had never seen a fox, and he thought it would be lots of fun to go exploring, and if he should see Mr. Fox he would hide and be perfectly safe.

"He started out toward the river that was at the foot of the bank where he lived. He had not gone very far when he saw bounding through the woods straight for him an awful looking creature with a great long face, and, frightened almost out of his poor little wits, he thought, 'Oh, dear; that's Mr. Fox, and he'll eat me up!' Bunny turned and ran as fast as his wee legs would carry him, not daring to look around.

"'Bang, bang!' sounded through the woods. Bunny was so frightened he thought, of course, he was killed and was very much surprised to find he was still running. He kept on and on, not knowing that the 'Bang, bang!' had killed Mr. Fox. Then, very tired, he started slowly for home. He felt very timid and not at all like the brave Bunny who had gone out a few hours before. He reached home before his Daddy and Mother Rabbit, and when they came back they found him in his little bed looking very sleepy.

"He didn't say anything to them about his little trip. He hoped very much they would not find out about it.

"Just before Bunny fell asleep he heard Daddy Rabbit telling Mother Rabbit that Farmer Jones had succeeded in shooting Mr. Fox that afternoon, as Mr. Fox had been stealing Farmer Jones' sheep. Bunny then knew that was what the 'Bang, bang!' meant, and he firmly decided he would never go into the world alone again until he really became a big rabbit."

ADVERTISE all your Wants, To Let, For Sale, Boards, Personals, etc., in The DAILY PRESS. 1c A WORD

Practical Fashion Hints

By Alice Gibson

YOKE effects in waists and dresses aid in bringing about the loose unfitted appearance which is so very smart this season.

7784 is an attractive blouse design showing a yoke across the back. The body of the blouse is slightly fulled into the yoke, and there is quite a bit of fullness at the waist line. A full length or three-quarter sleeve may be used, as preferred. Crepe de chine, pongee or one of those quaint figured silks would be an excellent material for a waist of this kind. An adjustable frill of net or the material would simplify the laundering.

The home sewer will find this pattern so well designed that she will have no difficulty in adjusting the yoke if directions are heeded.

This design requires for size 36, 2¼ yards of 36 inch material. The pattern is cut in 6 sizes, 34 to 44.

This Is a Perfect Pattern

Be sure to give correct size measuring over the fullest part of the bust for dimensions. It may be obtained by filling out the coupon and inclosing 15 cents in stamps or coin to the Pattern Department of this paper.

PATTERN COUPON

Name.....

Street and No.....

City and State.....

Pattern No. 7784. Size.....

A. E. Force & Co., "The White Store," carry all patterns in stock and the Daily Press recommends that its readers procure them there. They will be furnished by this paper when the orders come direct to us, through A. E. Force & Co.

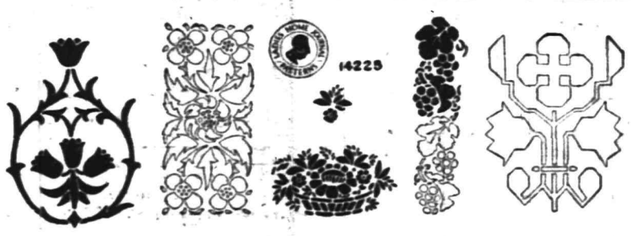

Five Stencil Designs.

Many pretty articles may be stenciled with these designs which would make adorable little gifts for Christmas, such as bags, book-covers, desksets, curtains, pillows, table-covers, couch-covers and portieres. Crafts canvas, Russian crash, Egyptian cloth, Burlay, linen, scrim and pongee are suitable materials for making these articles.

The designs may be transferred to the stencil board, then placed upon a piece of glass or flat board and cut out with sharp knife held vertically.

Use a ½ inch flat bristle brush, cut off within ¼-inch of the ferule; fasten each part of the stencil down securely with thumb tacks, so that the medium cannot run under the edges of the pattern, before beginning your work.

If a medium of oil paint mixed with gasoline or with a preparation of turpentine one pint, ascetic acid one ounce, oil of winter green one ounce, is used, the article can be washed when soiled. The medium should be about the consistency of cream and should be rubbed well into the fabric so that no surplus paint is left on the fabric.

The essential point to be remembered in stenciling is to have a dry sheet of blotting paper always beneath the part upon which you are working, to absorb the surplus paint, also to rub your brush almost dry before applying it to the fabric.

The tendency will be to get the colors much too deep. One color alone, two shades of one color, or several different but harmonizing colors may be used for the designs. When more than one color is used, cover the parts that you do not wish to paint with a piece of stencil board and have a separate brush for each shade.

Pattern number 14225 contains five designs. The basket design 5½ by 3 inches; the book-cover, 8½ by 6 inches; the grape border, 2 inches wide; the conventional design, 8 by 6 inches, and conventional design 8 by 4 inches. This pattern will be supplied to readers for fifteen cents.

—The Daily Press is on sale at Dunellen by Hannock, the druggist.

NEW JERSEY CENTRAL

TRAINS LEAVE PLAINFIELD.

For New York—2.10, 3.41, 5.08, 5.40, 5.52 6.27, 6.55, 7.22, 7.26, 7.41, 7.44, 7.55, 7.58, 8.12, 8.30, 8.36, 8.42, 9.29, 9.53, 10.20, 11.20, 11.52 a. m., 12.28, 12.58, 1.44, 2.25, 2.39, 2.55, 3.22, 4.01, 4.12, 4.36, 5.39, 6.18, 6.45, 7.41, 8.27, 9.27, 9.30, 10.15, 10.36, 11.43 p. m. Sunday—2.10, 3.41, 5.40, 7.23, 7.58, 8.32, 9.34, 9.40, 10.37, 11.52 a. m., 12.33, 12.58, 1.28, 2.09, 2.39, 2.55, 3.17, 4.29, 5.34, 6.57, 7.14, 8.13, 8.27, 8.35, 9.42, 10.28, 10.36 p. m.

For Newark—5.08, 6.27, (7.05 through train to Newark), 7.41, 8.36, 9.29, 10.20 11.20 a. m., 12.28, 1.44, 2.39, 2.55, 4.12, 4.36, 5.39, 6.18, 7.41, 8.27, 9.30, 10.36 p m. Sunday—7.23, 8.52, 9.34, 10.37 a. m. 12.58, 1.28, 2.55, 3.17, 4.29, 5.34, 7.14, 8.13 8.35, 9.42, 10.36 p. m.

For Easton, Bethlehem, Allentown and Mauch Chunk—5.18, *8.17, 9.49, 11.20 a. m.; 2.00, 5.21, (5.43 Allentown and Mauch Chunk), (6.59 to Easton) p. m. Sunday—5.19, 10.24 a. m.; 1.58, (5.43 Allentown and Mauch Chunk), 7.05 p. m.

For Wilkesbarre and Scranton—5.18, 9.49 a. m., 5.43 p. m. Sunday—5.19, 10.24 a. m., 5.43 p. m.

For Red Bank, Long Branch and Asbury Park, etc.—3.41, 8.12, 11.20 a. m., 12.28, (3.22 Red Bank only), 4.36, 5.39, 8.27, 11.46 p. m. Sundays—8.52 a. m., (2.09 Red Bank only), 3.17, 8.35 p. m.

For Atlantic City—3.41, 9.29 a. m. (12.28 Saturdays only), 3.22. Sunday—9.40 a. m., 2.09 p. m.

For Philadelphia—6.42, 7.39, 8.45, 10.43, 11.53 a. m., 12.42, 1.54, 2.45, 5.13, 6.44, 8.47, 9.46, 10.48 p. m., 1.20 a. m. Sunday—8.45, 9.39, 9.56, 10.39, 10.43, 11.41 a. m., 12.42, 1.44, 2.45, 3.42, 4.38, 4.55, 6.38, 6.44, 8.47, 9.46, 10.54, 11.54 p. m., 1.20 a. m.

For Baltimore and Washington, Daily—8.45, 10.43 a. m., 12.42, 2.45, 6.44 p. m.

*Except Mauch Chunk. 10 8 L

FLOORS
HARDWOOD AND PARQUET.
Old Floors Refinished.
S. E. WARD & CO.
714 Webster Place, Plainfield, N. J.
Telephone 1269-R.

FEEL as good when new as after weeks of wear. Look almost as good as new after the 30 days guaranteed wear.
IRELAND'S GUARANTEED GLOVES
On sale at J. R. BLAIR'S, 119 Park Ave.

HORTON'S Charlotte Russe
Fresh Twice Daily
325 W. FRONT ST.
Between Madison and Central Aves.
m-w-f tf

Leland Manning
MASON AND BUILDER.
Jobbing a specialty. Estimates cheerfully given. Telephone 347-J.
1120 Myrtle Ave. Plainfield, N. J.

HORSES CLIPPED
By Charles C. Brower,
PLAINFIELD CAB CO.,
130-134 E. Second St. 'Phone 10.
11 6 6mos

Close Saturdays 9 P. M.; Other Days 5:30 P. M.
L. S. Plaut & Co.
BEE HIVE New Jersey's Shopping Centre NEWARK
Mail and Phone Orders Receive Prompt and Careful Attention.

Now's the Time to Replenish Your Linen Supply
Sale of John S. Brown & Son's Pattern Table Cloths and Napkins to Match

To be had in Newark only here. We pride ourselves on being the representative of this famous brand of linens, known the world over for their elegance in appearance and wonderful durability. Woven from best selected Irish flax and in the prettiest and most attractive range of designs.

Table cloths in sizes 2x2, 2x2½, 2x3 and 2¼x2¼ yards. Regular prices from $4.50 and many intermediate prices to $22.50; special at ..... $3.59 to $18.25

Napkins to match in their respective grades, $4.50 to $27.50 dozen; special ..... $3.50 to $22.75

$4.00 Scalloped Round Pattern Cloths—Splendid grade, heavy weight, all linen Scotch damask; a splendid close, firm weave, snow white rich lustre, launders and wears perfectly; in choice of pretty designs, suitable for round tables, 70 inch diameter; full fast edge scalloped; special this sale 2.98

Reg. $1.19 and $1.25 Embossed Linen Huck Towels—Choicest grades fine Austrian and Silesian satin hucks, magnificent quality, beautiful fine soft weave, rich mellow finish, exceptionally handsome and attractive, plain and figured centres, damask borders with hem and hemstitched ends; special this sale, each 85c

John S. Brown & Sons, Reg. $1.98 Satin Damask—72 in. wide, heavy weight, satin lustre, splendid wearing qualities, from choicest flax, in handsome and desirable designs; special this sale, yard 1.48

John S. Brown & Sons Reg. $1.25 Bleached Damask—Choice grade, heavy weight, smooth finish, splendid lustre, very attractive and handsome designs, full 2 yards wide, special, yard 98c

John S. Brown & Sons Reg. $1.00 Bleached Table Damask—66 in. wide, medium weight, handsome finish, firm weave, splendid damask for wear and appearance, always gives satisfaction; ten very desirable designs; special, this sale, yard 84c

John S. Brown & Sons Reg. $7.50 Satin Damask Napkins—26x26 in., extra large dinner size, excellent quality, choice Irish all linen damask, satin lustre, attractive assortment of pretty designs; special, this sale 5.90

Reg. $3.98 John Brown & Sons Satin Damask Napkins—Splendid weave, fine and firm, no dressing, rich satin lustre, choice of attractive designs; desirable size 22½x22½ in.; spec. doz. 3.95

John S. Brown's Reg. $3.00 Satin Damask Napkins—Size 20x20 inch, lunch and breakfast size, made from choicest flax, very close even weave, medium weight, in choice of very dainty and attractive designs; special this sale; dozen 2.59

Reg. 89c Embroidered Show Towels—Elaborate designs, principally crest, suitable to embroider initials, embroidered on splendid grade all linen German huck, serviceable and showy towels; large desirable sizes, hemstitched ends; special, this sale 69c

Reg. $2.50 Hand Embroidered Linen Pillow Cases—Pretty designs in great variety, the kind that appeals to lovers of fine linens; one of the best looking linen pillow case bargains we have ever offered; size 22½x36; special, pair 2.10

Prompt and careful deliveries made by our own wagons
L. S. Plaut & Co., 711 to 721 Broad St., Newark, N. J.

Reduction Sale

No need to tell you of the values offered at this sale. Every wise buyer in town is acquainted with and takes advantage of them.

Knowing bargain seekers will come here for we offer values of exceptional interest.

$1.49 Princess House Dresses; all colors; a real bargain; sale price 98c

$1.00 Corsets, consisting of several well known makes, such as W. B., R. G., M. & P., etc.; sale price 69c

59c Flannelette Night Robes for children; nice assortment of colors; sale price 39c

$1.75 and $2.00 Sweaters, all colors, with rolling collars and pockets sale price 98c

72x90 Bleached Sheets, extra heavy muslin; sale price 39c

$2.50 and $3.00 Bear Skin Coats for children; lined throughout; sale price 1.98

ROSENTHAL'S
210 West Front St.
SECOND DOOR FROM PROCTOR'S.

BRIGHTEN YOUR THANKSGIVING TABLE WITH WISS FIRST QUALITY CUTLERY AND TABLE PIECES

Neat, prettily furnished dining tables you admire every day. But on Thanksgiving you want yours at its best. That resolve will bring to you the Wiss Silverware and Cutlery and Wiss Cut Glass pieces. The widest choice most attractive designs and moderate prices are sure to win your approval in this season's furnishings. Below we enumerate a few choice pieces with quotations.

WISS QUADRUPLE PLATE TABLEWARE.

Baking Dishes	$4.25 up	Planked Fish Holders	$8.25 up
Bread Trays	$2.25 up	Vegetable Dishes	$7.50 up
Trivets	$4.50 up	Fern Dishes	$3.00 up
Candlesticks	$1.75 up	Coffee Sets	$9.50 up
Meat Dishes	$6.75 up	Tea Sets, 5 pieces	$15.00 up

CUT AND ENGRAVED GLASS.

Fruit Bowls	$4.50 up	Celery Trays	$4.50 up
Fern Dishes	$7.50 up	Sugars & Creams, pair	$4.50 up
Vases	$2.25 up	Oil Bottles	$2.25 up
Compotes	$4.50 up	Mayonnaise Dishes	$6.75 up
Jugs	$4.00 up	Tumblers, half dozen	$2.25 up

J. Wiss & Sons
665-667 Broad St., Newark, N. J.

THAT'S RIGHT, SCOOP---WAIT UNTIL YOU COOL OFF

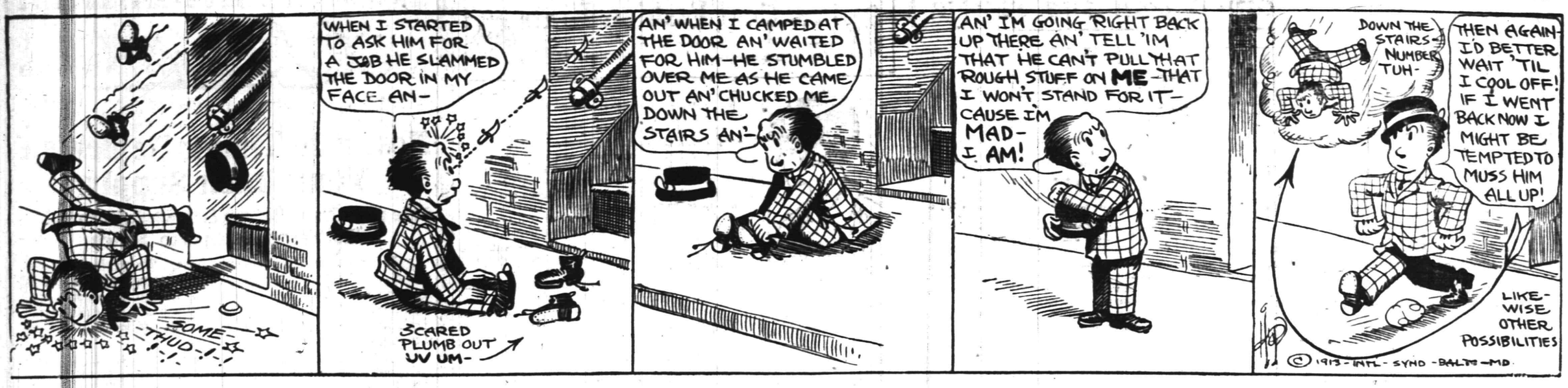

IN THE SPORTING SPOTLIGHT

BORO JUNIORS WON FIRST CLASS GAME

Sophomores Took a Bad Trouncing at the Hands of Third Year Men.

The first game of the inter-class basketball league of the North Plainfield High School was played yesterday afternoon in Saengerbund Hall, when the Junior team trounced the Sophomores by the score of 48 to 27. Being the first of the series there was a large crowd of rooters for both sides and thus enthused, the players put up a good article of basketball.

From the start the Juniors were winners and they made most of their shots count while their opponents were erratic at times and threw away many good chances to score. The third year men took the lead at the start and retained it throughout by a lead of fifteen points. The first half ended with the score standing 28 to 14. In the second half LaPorte replaced Adams, who found it hard to follow Frank Fetherstone, the Junior's midget guard. Edson Day was the star of the game, making ten field goals and three points from the foul line. For the losers, Warren Townley, the first team substitute, was the whole show, making six baskets.

While the Sophomores were the champions of the school last year they are not as strong this season and the Juniors', from yesterday's performance, appear to be the favorites as the Freshmen are not considered strong. The next game will be played Monday, when the Freshmen meet the Juniors:

The score:

JUNIORS.

	G.	F.	P.
Underhill, f	4	0	8
Fetherstone, f	3	1	7
Day, c (capt.)	10	3	23
Hughes, g	0	0	0
Chandler, g	3	3	9
	20	7	*48

*One point awarded by referee.

SOPHOMORES.

	G.	F.	P.
Dawe, f	2	1	5
Townley, f	6	0	12
McDonough, c	2	2	6
Dilts, g	0	0	0
Adams, g	0	0	0
LaPorte, g	1	2	4
	11	5	27

Summary: Referee, Abrams; umpire, Burner; timer, Dunning, scorer, Newkirk; time of halves, 20 min.

Score by halves:

Juniors	28	20—48
Sophomores	13	14—27

1914 BASEBALL CARD FOR LEAL ATHLETES

Manager Dale Announces His Schedule for the Coming Diamond Season.

Although the baseball season is still some months in the future and athletic attention has been shifted to basketball and the gridiron game, the athletes of the Leal Private School, who do not promote the football sport, have been busily engaged compiling a formidable baseball program and Manager Orton G. Dale, Jr., has about completed his irksome task. Owing to the fact that many schoolboy managers let the matter slip through until early spring Dale has had his troubles in an endeavor to complete his card but has outlined a formidable set of opponents who will face the locals on the diamond next spring.

Chauncey Stewart, the clever little second baseman of last year's nine, has been elected captain of this season's aggregation and he has been busy sizing up his material during the past month. There is an abundance of material in the institution this season and prospects indicate that the school will have a far superior team to that of last year. The schedule as completed to date follows:

Saturday, April 4—Trinity School, at home (pending).

Wednesday, April 8—Westfield Hight School, at home.

Saturday, April 11—Somerville High School, at home.

Wednesday, April 15—Carleton Academy, at Summit.

Saturday, April 18—Montclair Academy, at home.

Wednesday, April 22—Morristown Academy, at Morristown.

Saturday, April 25—North Plainfield High School, Leal's field.

Wednesday, April 29—Open.

Saturday, May 2—Staten Island Academy, at Staten Island (pending).

Wednesday, May 6—Plainfield High School, Parker field.

Saturday, May 9—Leal's Alumni, at home.

Wednesday, May 13—North Plainfield High School (Hyde Oval).

Friday, May 15—Pingry School, at home.

Saturday, May 16—Cartaret Academy, at Orange.

Wednesday, May 20—Open.

Saturday, May 23—Plainfield High School (Leal's field).

Wednesday, May 27—Staten Island Academy, at home (pending).

Saturday, May 30—Open.

Wednesday, June 3—Cartaret Academy, at home.

Queries, Comment and Answers

Sporting Editor:

Query—Is a college fresman allowed to play on the varsity athletic teams, providing of course, he is good enough for the team in question.—B. H.

Answer—Most of the big colleges have the three year rule eliminating a freshman from varsity competition in his first year at the college and restricting students who have to remain at the institution through inefficient work from playing an unlimited number of years for their alma mater. A number of the smalier colleges, however, allow the freshman to play during his entire course.

Sporting Editor:

Query—How many cubic feet is there in a ton of hay packed in a mow?—C. D.

Answer—Hay is a very ticklish matter to deal with and if dealt with too free is apt to bring on a fever, the cure of which is unknown to science. The grade of hay varies and both of these factors influence the result. If it rains on the day you begin your calculations, goodness knows what the result might be. The Fevered Few who attempt to answer this and who are authorities say that they are no longer on intimate terms with hay and the particular ton you speak of may be at the top, bottom or centre of the mow.

Sporting Editor:

Query—Who is the manager of the Hope Chapel basketball team or who should I go to to book games?—N. G.

Answer—George Leighs is supposed to be the game booker but we have been approached by another who claims he is also vested with the same authority. However, address Leighs at his home, 714 West Fourth street.

Sporting Editor:

Query—Who is considered the most scientific batter, Willie Keeler or Ty Cobb?—D. R. O.

Answer—Keeler was considered the greatest place hitter of the age when he was in his prime. Experts are of the opinion that Ty Cobb's work does not compare with Keeler's in this respect.

Sporting Editor:

Query—If I purchase an article for $2.50 and sell it for $5.00 what do I make, fifty or one hundred per cent.?—K. T.

Answer—You make one hundred per cent.

Sporting Editor:

Query What is the sixth wedding anniversary?—P. H.

Answer—Sugar.

LOCAL SCHOOLBOYS ON KINGSLEY LIST

Essex Fells Players Will Line-up Against Plainfield High and Leals.

Included in the schedule of basketball games for the coming season as issued by Assistant Head Master Truston, of the Kingsley School, Essex Fells, are contests with Plainfield High School, Westfield High School, Leals School and Somerville High School, the Kingsley School athletes having long been rivals of these institutions on the basketball court.

Prospects for a winning aggregation at that school this year are exceedingly bright as four of last year's best players are still in school and the only absentee will be Maxwell in center. Captain Tremaine, who starred against Plainfield High School last year being the most consistent point getter on the team, and Frost will play forwards, while Sperry, captain of the football team and who played guard on last year's quintet will most likely be moved to the pivot position.

The school opens on December 10 with Summit High School and closes March 7.

The schedule as arranged follows:

Wednesday Dec.10—Summit High School, at home.

Saturday, Dec. 13—Somerville High School, at home.

Saturday, Jan.17—Plainfield High School, at home.

Wednesday, Jan. 21—Open.

Saturday, Jan. 24—Poly Prep. at home.

Wednesday, Jan. 28—Open.

Saturday, Jan. 31—Leal's School, at home.

Wednesday, Feb. 4—Morristown High School, at home.

Saturday, Feb. 7—Horace Mann School, at New York city.

Wednesday, Feb. 11—Open.

Saturday, Feb. 14—Hackley School, at home.

Wednesday, Feb. 18—Westfield High School, at home.

Friday, Feb. 20—Montclair High School, at home.

Tuesday, Feb. 24—Open.

Friday, Feb. 27—Montclair Academy, at home.

Saturday, March 7—Open.

McFARLAND VS. ALBERTS.

Waterbury, Conn., Nov. 19.—Fight fans of this city and vicinity are looking forward to a treat tomorrow night, when Packy McFarland, the Chicago lightweight, and "Kid" Alberts, of New York, will engage in a contest before one of the local clubs. The agreement calls for a ten-round bout. Alberts is in good condition for the fight and expresses confidence in his ability to stay the limit with McFarland.

OPENING OF ELKS' ALLEYS.

The four new bowling alleys in the Elks' new home on Watchung avenue will be officially opened tonight, when the members will roll for the first time on the new shutes.

BRUNSWICK ELKS LOSE ODD MATCH

Hoboken Pinners Nose Out Rivals in Antlered League Series.

ELKS' LEAGUE RECORD.

	W.	L.	HS.
Newark	9	3	1012
Paterson	12	6	983
Jersey City	10	8	979
New Brunswick	7	5	984
Hoboken	9	9	949
New York	7	8	923
Plainfield	5	7	936
Elizabeth	5	7	981
Rahway	4	5	927
Orange	1	11	862

Bowling on their own alleys last night, the members of the Hoboken team captured two games out of three in an Elks' League match with the New Brunswick quintet. Greenewald's 213 and 204 were high for the visitors, while Mittelsdorf led the home team with 212. The scores:

NEW BRUNSWICK.

Greenewald	182	204	213
Hirsch	155	154	...
Coyne	176	160	171
Burton	149	166	157
McCormick	153	146	161
Harkins	...	...	185
	815	830	887

HOBOKEN.

Miller	168	156	166
Eppel	169	124	199
Nittelsdorf	170	167	212
Earle	173	179	163
Steinbruck	177	175	178
	857	801	913

"MAC" SAYS

ODE TO A NUT.

Time was when I, a careless lad,
Arose with all the voice I had
And made the famous welkin ring
With "rahs" and all that sort of thing.
But now that I have older grown
And youth and ginger both have flown,
I feel a sharp and lasting pain
When on a special football train,
A lot of nuts get up and shout
And tear their larynx inside out
To let the public know of White,
Or Green, or Smith, that "He's all right!"

[redacted]

I fain would write some stuff that tells
The youthful rooter where he dwells
And take my pen in hand and scoff
And tell them just where they get off,
But when I think of days gone by
I cannot, even if I try,
For when I was a youth in school,
I hollered like a gol darn fool.

Speaking of football cranks we are forced to remark that there will be none of the gridiron stuff on Thanksgiving Day. Snow has been ordered for that holiday.

What bothers us is why some local enterprising football managers has not signed "Doc" Cook's team of Eskimos to play here next week. The Plainfield elevens would then be assured of having an inning of their favorite pastime.

Have you noticed all the "chickens" in town? The Poultry Show is now in progress and the open season for chickens is on tap.

North Plainfield High School has delegated a quintet of stars to tame the farmers of Kearny this afternoon. Last year the Queen City five came back with a drubbing on their hands but this year 'tis said matters will be different. Maybe, in some respects.

Leal School will open its court season next Monday afternoon and the private school boys will put a speedy aggregation on the court this year from all indications.

Manhattan College basketball players burst into print with a threat to unearth professionalism among those Y. M. C. A. players who refused to give them $25 for showing their ability in the Queen City. Mexico would be a great little place for these New Yorkers.

Plainfield will present the appearance of a miniature metropolis next Thursday when Holy Cross and Fordham College football artists collide on Cricket Field and Y. M. C. A. and New York University basketball players engage in a duel on the association court in the evening. New York will be represented by a delegation of its sturdyest performers in both instances.

Harvard-Yale football enthusiasts are now busily engaged trying to crowd Huerta out of the newspapers and the big question now looming up before the American public is whether or not Yale's team work can overcome Harvard's Brickley work. Much local sentiment has been expressed on both sides of the question and each team has its little band of Queen City cohorts to hold it up.

While the baseball situation may be severe at the present time and we are led to believe that it is from accounts we see published in metropolitan dailies, it is hard to get excited over baseball in the winter time.

LEAL'S BASKETBALL PROSPECTS BRIGHT

Season Will Open on the Local Y. M. C. A. Court Next Monday Afternoon.

Basketball will be ushered into the activities of Leal School next Monday afternoon when the local private schoolboys lineup against the quintet representing the Columbia Grammar School, of New York, on the local Y. M. C. A. court. Present indications point to a banner representative quintet for that institution this season and many new faces will be seen in the school's 1914 lineup.

Fred Dickerson is captain of the team and Chauncey Stewart is the game booker. Among the players who are trying for positions under the direction of Dickersen and Coach Wardlaw are Fred Krom, who managed the Plainfield High School team two years ago; Stewart, Sneider, Farber, Van Deventer, Stevenson, Lyon and Schoonmaker. Some of these men are playing their first season of basketball while several of the others have been candidates for the private school team in former years.

All of the home games will be played on the Y. M. C. A. court this year and to date five contests have been booked for that place. Games are pending with Bernardsville and Summit Academy. Bernardsville has been communicated with several times but no return letter has been received.

The schedule as completed to date follows:

December 24—Columbia Grammar School (Y. M. C. A.)

December 15—Cartaret Academy, (Y. M. C. A.)

January 12—Somerville High School, (Y. M. C. A.)

January 17—Staten Island Academy (Staten Island).

January 19—Columbia Grammar School, (New York).

January 24—North Plainfield High School, (Saengerbund Hall).

January 31—Kingsley School, (Orange).

February 4—North Plainfield High School, (Y. M. C. A.)

February 7—Morristown School (Morristown).

February 11—Cartaret Academy, (Cartaret).

February 13—Montclair Academy, (Montclair).

February 16—Westfield High School (Westfield).

February 23—Plainfield High School, (Y. M. C. A.)

March 4—North Plainfield High School, (Saengerbund Hall).

March 7—Newman School, (Hackensack).

GODFREY CLAY WON JUNIOR HIGH JUMP

Twenty Competitors in Junior Department College League Event.

Twenty Y. M. C. A. juniors contested the running high jump event in connection with the boys' department College League in the Y. M. C. A. gymnasium yesterday afternoon, Godfrey Clay, one of the smallest competitors winning the event with a leap of four feet, four inches. Brower was second with four feet, three inches, and Marsh, O'Donnell and King tied for third with four feet, two inches.

Name.	Team.	Ft.	In.
Clay,	Columbia	4	4
Brower,	Columbia	4	3
L. Marsh,	Princeton	4	2
O'Donnell		4	2
King,	Yale	4	2
Force,	Harvard	4	1
Krausse,	Harvard	4	1
Adams,	Harvard	4	1
Kinney,	Yale	3	11
Drake,	Harvard	3	11
A. Willett,	Columbia	3	10
Nicholson,	Princeton	3	10
Giddes,	Harvard	3	10
Koldusha,	Princeton	3	10
H. Willett,	Yale	3	8
Backer,	Columbia	3	8
Wiltsie,	Harvard	3	8
Stover,	Columbia	3	8
H. Clark,	Yale	3	8
Ross,	Princeton	3	5

THREE JUMPS WON BY MANN OF TEAM NO. 3

Twenty Color Leaguers Took Part in Y. M. C. A. Senior Department Event.

Morris Mann won first place in the Y. M. C. A. senior department's Number League event in the association gymnasium last night, taking first honors with apparent ease when he leaped twenty-seven feet, two inches, in the three standing broad jumps. Karlberg was second with a mark of twenty-six feet ten inches, and Galloway took third with a leap of twenty-five feet, four inches. Thirty-five contestants took part in the event, which was closely fought.

The summary:

Contestant.	Team.	Dis.
Mann	3	27.2
Karlberg	3	26.10
Galloway	6	25.4
Mills	8	25.3
Ricketts	8	24.7
Kinney	3	24.6
Johnson	1	24.6
Ostrom	1	24.5
J. Farmer	4	24.3
Harris	1	24
McCoombe	4	23.11
Blair	7	23.7
Downs	7	23.6
Brandt	3	23.6
Carson	1	23.5
Cubberly	4	23.1
Newmiller	2	23.2
Giese	7	22.6
Stoddard	8	22.6
Dorman	8	22.6
L. D. Farmer	4	22.5
Moran	2	22.4
Demler	7	22
Price	3	21.8
Steenson	6	21.7
Boice	3	21.4
Seals	4	21.3
Gilbert	1	20.11
Boman	2	20.10
Hand	6	20.7
Gildersleeve	1	20.6
Brokaw	8	20.6
Reed	1	20.3
Fenner	1	20
Dorones	5	19.2

— Press want ads. pay.

SCOOP and THE BOSS

Can Now Be Had in ATTRACTIVE PLASTER CASTS

Above illustration is half size, and gives a very good idea of the realistic little figures designed by Hop, the artist who draws from day to day the Daily Press Scoop comic series.

JUST THE THING FOR OFFICE OR DEN
Price 40c Per Set
or
25c singly. Come in see them. Use the coupon.

This coupon and 40 cents will entitle bearer to Scoop and the Boss statues or with 25c to either one singly. Get acquainted.

A Good Way

to save the cost of a new SUIT or OVERCOAT is—Let us have the old one to be cleaned. We will return it looking like new. Shall we call?

Dry Cleaning and Dyeing.
Alterations and Repairing.
PRICES REASONABLE.

A. Rotgun
432 Watchung Ave. Tel. 1976-W.
Nine Years with G. O. Keller.

Wm. Mernagh & Co.
LIGHT EXPRESS, BAGGAGE, FREIGHT, ETC.
Store trade solicited.
145 NORTH AVE. 'PHONE 1086.
11 17 1mo

Ludwig Baumann & Comp'y

America's Greatest Furniture House

49-51 MARKET STREET
NEWARK, N. J.
OPEN SATURDAY EVENING UNTIL 10 O'CLOCK
New York Store Block 8th Ave.—35th to 36th St.

5,00 Mahogany Rocker 2.29

Highly polished mahogany finished rocker, slat back, saddle veneer seat, extra strong construction

LAST DAYS OF THIS LIBERAL OFER

FIFTY CENTS A WEEK BUYS ANY ARTICLE

Our extraordinary liberal offer to sell any article in our tremendous stock, whether advertised or not, upon payment of 50c A WEEK, has met the demand of the public to such an extent that we will have just passed the greatest week's business in our career, smashing all previous records. Daily we have been receiving so many requests from people who were unable to visit this store during the past week, but who would like to take advantage of this extraordinary opportunity by buying DURABLE, WELL-MADE FURNITURE at prices which mean a saving of ONE-THIRD to ONE-HALF, that we have decided to continue this sale for ONE MORE WEEK. We will sell a single article or furnishings for a room, or furnishings for an entire home, on small weekly payments.

We especially desire our customers to take advantage of the wonderful savings presented by this offer. Whether your account is still open or if you have closed it, select whatever you desire at the same prices and have it added to your account without extra deposit.

50c A WEEK

$2 Solid Oak Costumer 49c

Made of solid oak, golden finish; very strongly constructed; an exceptional value.

ACCOUNTS OPENED
From $5 to $1,000
On Small
Weekly Payments

Free Life Insurance

$9 Parlor Stove 4.49

Well fitted, has screw draft with draw centre grate and ash pan; nickel foot rails. Very durable parlor stove.

$40 MAHOGANY DRESSER 22.50

Mahogany, finished dresser, highly polished large beveled plate mirror, supported by neat shaped [illegible]

50c A WEEK

$2 HIGH CHAIR 74c

All solid oak, substantially made and nicely finished in golden polish. Has wood seat and adjustable food tray, a wonderful [illegible]

$60 Three-piece PARLOR SUITE 37.49

Mahogany finish frames, highly polished deep carved backs, heavy claw feet.

$60 Three-piece PARLOR SUITE

Cushions upholstered in best grade panne plush with silk tassels.

37.49

$2.25 SQUARE POST WHITE ENAMEL BED 9.98

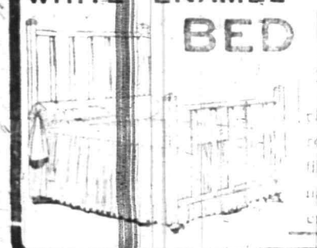

Heavy square posts; heavy cross rod and heavy round fillers; finished in hard baked white enamel.

$15 IRON COUCH BED 3.98 See Our Window Demonstration

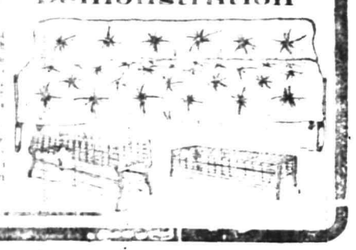

An Amusing Demonstration In Our Show Window

Showing a Burglar at work. If you use "Yale" Locks on your doors means NOTHING DOING with the burglar.

Locks of all kinds and for all uses.

"YALE" DOOR LOCKS.
"YALE" PAD-LOCKS.
"YALE" NIGHT-LATCH.
"YALE" DEAD-LOCKING LATCH.

This is a night latch by day.
A Dead-lock by night.
A night-latch by one turn of the key.—
A dead-lock by two turns of the key.

Our stock of tools and hardware is worthy of your inspection

A. M. GRIFFEN CO.
119-121-123 E. Front St., Plainfield N. J.
Two 'Phones 6—214

FURS FURS FURS

THIS IS THE OLD FUR SHOP OF SATISFACTION.

HAVE YOU EVER STOPPED TO CONSIDER

That this is the ONLY PERMANENT FUR SHOP IN PLAINFIELD? Seven years of honest dealings in one location is your guarantee that you will get a square deal, for the benefit of your pocketbook and for the sake of HONESTY. Don't be deceived by temporary SALE STORES, who stay just long enough to get rid of inferior furs.

NO MISREPRESENTATIONS HERE

Beware of Deception in Furs—Remember the Place.

Charles Kurtzman
Furs of Quality
119 E Front St

Open Evenings—Repairing and Remodeling a Specialty.

Try Press Want Ads

YOUR DULL HEADACHES

Probably come from overstrained eyesight. Nine-tenths of the headaches are the direct result of eye trouble. Bring those troubles to us and let us prescribe for you.

All work guaranteed.

FREE EXAMINATION BY

STILES & CO.

PHILADELPHIA EYE SPECIALISTS
107 East Front Street
Every Thursday.
Hours 10:30 a. m. to 5:00 p. m.

FLOORS
Plain and Fancy
PARQUETRY
Refinishing Old Floors
GEO. E. WATT
Tel. 332-W. 550 North Ave

Hoagland's Express
FINE FURNITURE
MOVING
Office, 116 West Second St.
Telephone 883-W.

LOHRMAN'S
Chocolate Shop
161 EAST FRONT STREET.
High Grade Chocolates, Candies, Ice Cream and Sodas. Mottoes, Favors and Ice Cream Forms for all occasions. Orders taken for Frozen Puddings, Glaces Mousses, etc

BASEBALL STARS ON FOREIGN SOIL

Johnny McGraw's Crew Will Play Exhibition Contests With the White Sox.

Vancouver, B. C., Nov. 19.—After barnstorming the Canadian Northwest, the Japanese and Australian [illegible] United States ever since the close of the baseball season about a dozen baseball stars, composed of members of the Chicago White Sox and the New York Giants, supplemented by other noted players, left here on board a large party, embracing several club owners and the famous umpires and other baseball officials and a [illegible] women, [illegible] to sail from this port on one of the [illegible] Pacific Steamship Company [illegible] tour around the world.

Foreign [illegible] have been visited twice before by American major league players. The first trip was made in 1874, by the Boston and Philadelphia Athletics, of the National League, under the direction of A. G. Spalding. The teams visited only Great Britain and made an excellent impression. The second trip to foreign lands took place in the winter of 1888. The party consisted of the Chicago National League club, with the president of the club, A. G. Spalding, at the captainship of A. G. Mills, and a team composed of players selected from the National League and the American Association, under M. J. Ward. This was around the world tour by way of Australia, and home by the way of Great Britain.

For [illegible] six years John J. McGraw, of the New York Giants, and Charles Comiskey, president of the Chicago White Sox, had been in mind the plan of arranging a tour of the world for their teams, and consummating, on a much larger scale, the world tour arranged by A. G. Spalding twenty-five years ago. Last January, when Mr. McGraw was in Chicago, he met Mr. Comiskey and after they had talked [illegible] over they decided to carry out their ambitious plan. Richard [illegible], an experienced tour pilot, was engaged to travel in advance of the party and to make all the arrangements for their comfort at the various points to be touched by them. Ted Sullivan, a veteran club manager, and pilot, was made the manager of the tour and was to accompany the party on its entire journey.

The players of the party were selected by President Comiskey and Manager McGraw and they soon discovered that the difficulty was not so much in selecting those who should go but in excluding those who wished to go but who, for one reason or another, could not be taken. As finally selected the party includes the following: Charles A. Comiskey, president of the White Sox, and wife; Manager John J. McGraw, of the Giants, and wife, Manager James J. Callahan, of the White Sox, and wife; "Buck" Weaver and Morris Rath, of the White Sox; Sam Crawford, of the Detroit Tigers; Hal Chase, of the White Sox, and wife; "Germany" Schaefer, of the Washington Americans; "Reb" Russell, of the White Sox, and bride; George Evans, Ray Schalk, J. Fournier, "Red" Faber, G. Leverenz, Jim Scott and Joe Benz, all of the White Sox; Larry Doyle and Jim Thorpe, of the Giants, each accompanied by his bride; "Chief" Meyers, of the Giants, and wife; Fred Merkle, of the Giants; Sherwood Magee, of the Philadelphia Nationals; Hans Lobert, Philadelphia Nationals; Arthur Fromme, George Wiltse and "Bunny" Hearne, all of the Giants; Mike Doolan, of the Philadelphia Nationals; Ivy Wingo, of the St. Louis Nationals; Jeff Tesreau, of the Giants, and bride; Umpire Bill Klem, of the National League; Umpire Jack Sheridan, of the American League; Ted Sullivan, general manager of the tour; a party composed of guests of Mr. Comiskey, and including James R. McAleer, president of the Boston Red Sox, and wife; Louis Comiskey, son of President Comiskey, accompanied by his bride; Joe Farrell and wife, Jim Mullin and wife, Mrs. William Keough, Tom Lynch, Al Slight and Billy Leahy and a number of others, mostly friends of the originators of the tour. The fact that there are six brides in the party, five of them the brides of ball players, adds additional interest to the tour.

The first port the party will reach on its voyage will be Yokohama, where the teams will play a game on December 3. On the following day they will play at Kobe and on December 6 at Nagasaki. On December 8 they will reach Shanghai and on December 11 and 12 they will play at Hong Kong. From Hong Kong they will take the steamship St. Albans to Manila, where two games are scheduled for December 14 and 15. On their next cruise they will cross the equator for the first time on their way to Australia, where they will arrive on New Year's Day. They will play at Brisbane, Sydney, Melbourne, Adelaide and Fremantle, whence they will sail on January 14, reaching Colombo, Ceylon, January 21. They will reach Suez, February 1, and after playing at Cairo and Alexandria they will sail for Europe, reaching Naples, February 7. After playing in a number of Italian, French and English cities they expect to sail from Queenstown, March 6, aboard the Mauretania bound for New York.

LOCAL BIRDS WIN CUPS

(Continued from page 1.)

Endicott Farms, A. G. Hooley silver service for the best bird raised in Somerset county, W. H. Williams.

Buff Leghorns—Frank Wagner for the best pen, Irving V. Miller, Nelson Case cup for the best bird, A. G. Elliott, Dr. Eele cup for the best display, W. A. Smith; Sam Rothberg cup for the best pen, W. A. Smith, Farmer's Hotel cup for the best bird W. A. Smith.

Blue Andalusians—W. H. Williams cup for the best display, Patrick Connolly; A. C. Thomson Auto Company's cup for the best bird, W. H. Williams.

Anconas—Stryker Motor Car Company's cup for the best bird, Ted Thomas; Schwob Bros. cup for the best pullet, Ted Thomas.

Houdans—Westfield Leader cup for the best display, W. C. Wakeman, M. C. VanArsdale cup for the best pen, W. C. Wakeman; Sainsey & Johnson dress suit case for the best hen, W. C. Wakeman.

Lackenveldera—Bronze clock for the best display, Miss L. C. Osgood; Robert Murray cup for the best display, Miss L. C. Osgood; Moldezkey fountain pen for the best bird, F. H. Anson.

Silver and Golden Campines—Joseph Harrigan cup for the best display, Mrs. Charles H. Owings, Reliable Jewelry Company's cup for the best campine pullet, Mrs. Charles H. Owings; William H. Olmstead cup for the best cockerel, Mrs. Charles H. Owings.

Special Class—Waldorf Hotel cup for the whitest bird in the show, Castner and Gandas.

Bantam Class—Queen City Hotel cup for the greatest number of all varieties of bantams J. K. and H. L. Brokaw; Woodland Farm bronze clock for the best single, Nicholas McBerry.

Duck Class—Men's Shop cup for best display of any one variety, Endicott Farms.

H. S. FRESHMEN ARE NOT STRONG FOR HIGH JUMP

Four entries were all that turned out to compete in the running high jump event for High School boys in the Y. M. C. A. gym yesterday and the event went to Zeck with a mark of four feet, three inches. Pollock was second and McDowell third.

The summaries:

		Ft.	In.
1	Zeek	4	3
2	Pollock	4	1
3	MacDowell	3	11
4	Hylan	3	6

LOCAL KNIGHTS TO BOWL.

Captain George Tabor, of the Watchung Council, Knights of Columbus, bowling team, will take his quintet of wood slashers to Belleville tonight to line up against the representatives in the Knights of Columbus League of that place.

EDUCATION AND CHARACTER COMBINED FOR SUCCESS

Rev. Gabriel R. Maguire delivered a stirring talk to the students of the Hiers School this morning taking for his subject, "Knowledge, Liberty and Fraternity." He spoke forcefully and convincingly regarding the value of education; its relation to the development of character and the splendid results to be achieved by those who have education, plus good character.

The minister referred to the character of the Plainfield Business College in this community and the results which are now expected of those who have attended. He dwelt on the value of useful knowledge and demand for more earnestness of purpose on the part of both the parents and the young people in this age. In closing, the speaker gave a most encouraging talk to those who are preparing for the world of business and he held the close attention and keen interest of the entire school during his most helpful discourse.

PASTOR'S PREDICTION OF WORLD BROTHERHOOD

Rev. A. E. Wilson, pastor of the Unitarian church, addressed the Women's Alliance of the church at a meeting held at the home of Mrs. Stephen Haff, on West Seventh street, yesterday afternoon, on the subject of "Utopias." He gave a brief review of historical books including Plato's "Republics," More's "Utopia," and Campanella's "City of the Sun."

In the second division, Mr. Wilson spoke of the more modern methods practiced by communistic societies, including Owen's Icarian settlement on the Red River, and later at Nauvoo, Ill., the Oneida Community, referring to modern books, "Looking Backward," and Morris' "News from Nowhere."

Returning to his own ideas, Mr. Wilson ventured to predict that within one hundred years an inventory of the world's supplies will be made by a committee of the civilized nations and a careful account taken from the earth's storehouse and this will lead in a most direct fashion to world brotherhood.

Preceding the talk by Mr. Wilson, the alliance held a short business meeting during which routine matters were considered.

IT IS SERIOUS.

Some Plainfield People Fail to Realize the Seriousness of a Bad Back.

The constant aching of a bad back.
The weariness, the tired feeling.
The pains and aches of kidney ills
May result seriously if neglected.
Dangerous urinary troubles often follow.

A Plainfield citizen shows you what to do.

Mrs. Anthony Wahl, R.F.D. No. 1, Plainfield, N. J., says: "I had such distressing pains in my loins that I could hardly stand and it was out of the question for me to stoop. I was all crippled up and I knew perfectly well that my kidneys were the cause of the trouble. A neighbor recommended Doan's Kidney Pills to me and on her suggestion, I used them. They gave me almost immediate relief and three boxes cured me from a chronic sufferer to a healthy woman. I still take Doan's Kidney Pills occasionally, when a cold settles on my kidneys and they act as a preventive of any serious trouble. You may publish this account of my experience for the benefit of other kidney sufferers."

For sale by all dealers. Price 50 cents. Foster-Milburn Co., Buffalo, New York, sole agents for the United States.

Remember the name Doan's—and take no other. Adv.

Corporation Notice.

Notice is hereby given that an ordinance entitled "An Ordinance for the Laying Out and Opening of Spooner Avenue from West Eighth Street to Sherman Avenue."

A copy of which is subjoined to this notice has been introduced before the Common Council, read the second time and ordered engrossed preparatory to its third reading, and that it is the intention of the Common Council to adopt such ordinance at the regular meeting of the Common Council to be held in the Council Chamber, No. 149 North Avenue, in the City of Plainfield, N. J., at 8 o'clock p. m. on Monday, the first day of December, A. D. Nineteen Hundred and Thirteen, at which time and place pubic for the adoption of said ordinance said ordinance will be considered by the Common Council and all persons interested may be heard before the Common Council with reference to the proposed ordinance.

By order of the Common Council.

JAMES T. McMURRAY, City Clerk.
Plainfield, N. J., November 10, 1913.

AN ORDINANCE

For the Laying Out and Opening of Spooner Avenue From West Eighth Street to Sherman Avenue.

WHEREAS, The Common Council have judged and do hereby judge that the public good requires that Spooner Avenue should be laid out and opened between the points named in the title to this ordinance, therefore

The Inhabitants of the City of Plainfield, by their Common Council, do enact as follows:

Section 1. That a public street to be known as Spooner Avenue, be and the same is hereby ordered laid out and opened in said city as hereinafter specified that is to say:

The centre line of said street shall begin at a point in the southeasterly side line of West Eighth Street distant [illegible] feet in a northeasterly direction from the centre line of Spooner Avenue produced and running from said point in a southeasterly direction over lots 30, 31 in block of the lands of Edward Morgan, George F. Brown and Fred A. Martin, a distance of [illegible] feet to a point in the [illegible] line of Stile Avenue as shown on map entitled "Map of Woodland Park, Plainfield, N. J., November 1909. Owned and Developed by Central Holding Co., 132 Broadway, N. Y. City" on file in the office of the Register of Union County said point being distant along said centre line 322.84 feet in a northeasterly direction from an iron manhole head, marked in the intersection of the centre lines of Grant and Stile Avenues, and running from said point in said [illegible] direction and parallel with said direction 25 feet in a northeasterly direction from the line between lots 17 and 18 on the above mentioned map over land now of formerly of Walter F. Manning. Setting back [illegible] feet on the line between [illegible] said map. Thence still in a southeasterly direction and parallel with said direction 25 feet in a northeasterly direction from a line between lots 37 and 38 on said map over lands now or formerly of the Central Holding Company, a distance of 181.22 feet to an iron monument in the centre line of Sherman Avenue, [illegible] on said map. Thence in a southeasterly direction from the right line over lands now or formerly of the Central Holding Company and Helen B. Bauchelle [illegible] feet to a stake [illegible] in the line of Sherman Avenue and Stiles Avenue and there to end. Said road shall be 50 feet in width that is [illegible] 25 feet on each side of the centre line and the roadway shall be 30 feet wide. Which task is to assess to feet on each side of said road. Said [illegible] also the side and curb lines of said [illegible] are delineated on a certain map filed with the City Clerk, Municipal Building, entitled "Map showing Proposed Layout of the Opening of Spooner Avenue from West Eighth Street to Sherman Avenue, City of Plainfield, N. J., October 1913" to which reference is hereby made for greater certainty.

The lands, real estate and appurtenances to be taken for the [illegible] and opening of said Spooner Avenue from the southeasterly side line of West Eighth Street to the northwesterly side line of Sherman Avenue are all those lands, real estate and appurtenances included between the side lines above described lying 25 feet on each side of the above described centre line and parallel therewith and includes all that part of the lands, real estate and appurtenances now or formerly of the Estate of Edward Morgan, George F. Brown, Fred A. Martin, Walter F. Manning, The Central Holding Company and Helen B. Bauchelle which lies within said lines.

The lands, real estate and appurtenances to be taken and the lines of the proposed street as the same is herein before ordered to be laid out and opened are shown on said map on file with the City Clerk hereinbefore referred to and made a part hereof.

10-12-2-w

NOTICE OF ASSIGNMENT.

Notice is hereby given that Ercole Brancati, owner of the Brancati Importing Company and who is conducting a delicatessen and importer of Italian Products business at No. 232 West Second Street, in the city of Plainfield, County of Union, and State of New Jersey, hath this day made an assignment to the subscriber of his estate, for the equal benefit of his creditors, and that the said creditors must exhibit their respective claims, under oath or affirmation, to the subscriber, at his office, Room 8, 21 Park Avenue, Plainfield, New Jersey, within three months from the date of said assignment, or the same will be barred from coming in for a dividend of the said estate.

Dated October 27st, 1913.

VINCENT W. NASH, Jr.
Assignee.

Codington & Blatz,
Attorneys of Assignee. 10 22 5w

COAL DEALERS.

TenEyck & Harris
Dealers in
LEHIGH VALLEY COAL.
Office Rowley's Drug Store, 212 W. Front St. Tel. 2081-J-2.

Kindling and Grate Wood.
Prompt deliveries. Orders received at
89 SOMERSET STREET.
JOHN MOBUS.
P. O. Box 320. Telephone 10-F-10

TenEyck & Kelley
COAL
41 South Ave. Tel. 11

N. MEYERS & SONS
COAL
COKE AND WOOD
Office tel. 1152-w. 12 Watchung Av.
Yard tel. 1911-w
4th and Washington Sts.

PAINTERS AND DECORATORS.
JUST RECEIVED 8,000 ROLLS OF THIS YEAR'S
WALL PAPER
At special prices, selling at 8 and 10 cents per roll. This is an opportunity to secure up-to-date wallpaper at a big saving.
Woolston & Buckle
Painters and Decorators,
145 NORTH AVENUE.

Now is the Time
to paint your house—in the cool of the year, when the paint dries slowly, and consequently lasts longest. No hot sun to cause blisters. And the house painted now is preserved against the ravages of winter storms.
Distributor of John W. Masury & Son's pure colors, ready mixed paint, varnishes, glass, etc.
JAMES C. HANSEN
Tel. 346.

For Breakfast
these crisp, sparkling mornings our Delicious Mocha and Java is the Right Coffee. It has the flavor and quality. Try it.
Prompt Deliveries.
W. W. Dunn
THE PARK GROCER
Duer Street and Lincoln Place.

FOLKES & COX
LADIES AND GENTS TAILORS
SUITS MADE TO ORDER.
Remodeling, dry cleaning, dyeing and pressing. Special attention to monthly contracts for cleaning and pressing. Four suits and one overcoat cleaned and pressed at $1.50 per month. Second hand clothing bought and for sale.
328 Liberty St., corner Fourth.
'Phone 716-J 1 7 tf

VAIL
JEWELER and OPTICIAN
236 Park Avenue
OPPOSITE NORTH AVENUE.

L. Moraller & Son
WATCHMAKERS and JEWELERS.
WATCHES, CLOCKS and JEWELRY
Fine Watch and Clock Repairing a Specialty.
119 Park Ave Plainfield, N. J.

O. A. R. GARAGE
915-917 South Avenue.
Carbon removed by Oxygen method—$3 for 4 cylinder, $4 for 6 cylinder. Sole agents for Symplex Gas Savers—positively gives more power, speed and uses 25 to 50% saving.
GUARANTEED REPAIRS

RITZ Inc.
BABCOCK BUILDING
CANDIES, ICE CREAM
DAINTY LUNCH

A. H. ENANDER
Sanitary Plumbing, Gas Fitting
Steam and Hot Water Heating.
Contractor for Sewer Connections.
125 WATCHUNG AVE.

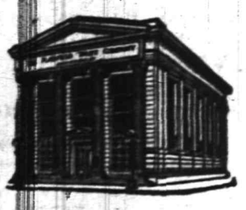

THE PLAINFIELD TRUST COMPANY CONDUCTS A

Banking department for checking accounts,
Special Department for inactive accounts,
Safe Deposit Department for valuable papers, etc.
Storage Department for valuables in bulk, and a
Trust Department for the transaction of "trust" business.

Through these various Departments the Company is prepared to handle all matters financial or fiduciary and it has both the WILL and ABILITY to render intelligent and efficient service.

THE PLAINFIELD TRUST COMPANY

A PROFITABLE LESSON

To learn how to save is to have an account with the Plainfield Savings Bank, and when you receive your salary to deposit a portion of it promptly in the bank.
If you do this faithfully, you will have plenty for emergencies. Your account is cordially invited.

4 PER CENT. INTEREST PAID.

PLAINFIELD SAVINGS BANK

THE ONLY SAVINGS BANK IN PLAINFIELD.
ORGANIZED 1868.

OFFICERS.

WM. F. ARNOLD ..... President
A. C. STEBBINS ..... Vice President
JAMES C. POPE ..... Secretary and Treasurer
H. A. POPE ..... Assistant Secretary and Treasurer
H. B. MacDONALD ..... Second Assistant Secretary and Treasurer

Money deposited by the third of the month will draw interest from the first.

DOING ONE'S BEST NOT ENOUGH

The fact that one does one's best does not condone a failure.

Practically any insurance agent will give you the very best that is in him.

But that is not enough, unless his best comes up to requirements.

We offer you not only the best that is in us, but the best you can get.

REAL ESTATE LOANS RENTS **GEO. M. CLARKE CO.** Babcock Bldg., Telephone 205 Plainfield
INSURANCE OF ALL KINDS.

TRY A PRESS WANT AD

BANKRUPTCY SALE

By virtue of an order of the United States District Court, District of New Jersey, bearing date October 27, 1913, in the matter of

F. L. C. Martin Automobile Co.

bankrupt, William G. DeMeza, as Trustee, will expose for PUBLIC SALE subject to confirmation of Court, to the highest bidder, on

TUESDAY, NOV. 25, '13 at 10 a.m.

at 304-312 Park Avenue, Plainfield, N. J., all the goods and chattles of the bankrupt, consisting of automobile supplies and accessories, automobiles, machinery, tools, office fixtures and other merchandise, including lease of building 304-312 Park avenue, Plainfield, N. J.

The Trustee will receive prior to Thursday evening, Nov. 20, 1913, at 6 p. m., at his office sealed bids for the entire personal property, lease and business as a whole and going concern; reserving the right to reject any and all bids and to be subject to confirmation of Court.

A CASH DEPOSIT OF 25% will be required from all bidders.

WILLIAM G. DE MEZA, Trustee.
152 Park Ave., Plainfield, N. J.

VINCENT W. NASH, Jr.,
Attorney of Trustee.
7-7 10 13 14 17 19 21

HODGE'S PHARMACY

Y. M. C. A. BUILDING.
BELLE MEAD SWEETS
Telephone 62.

—No one will contend that a woman who does not read the ads is as well prepared to buy wisely and economically as one who does.

—Daily Press want ads. bring results.

AMUSEMENTS.

PROCTOR'S

REFINED VAUDEVILLE AND PHOTO PLAYS.
TODAY'S PROGRAM:
THE RUSSIAN BALLAIKA ORCHESTRA,
16 HARMONISTS.
CHAPPELL & MUSE,
COLORED COMEDIANS.
MILDRED JEWEL CO.,
EMPRESS OF MYSTICISM.
REDED & HILTON,
"DOLL AND SOUBRET."
KERSHAW & IVINS,
KOMICAL SKOTCH KIDS.

LYRIC THEATRE

202 WEST FRONT STREET

AMERICAN AND EUROPEAN PHOTO PLAYS CHANGED EVERY DAY.

Admission—Mat. and Eve. 10c.
Other Days, Mat. 5c, Evening 10c.

ASTOR THEATRE

This Theatre Will Show the Most Up-to-Date Feature Pictures in This City.

ADMISSION
Matinee: - - - 5c
Evening - - - 10c

EDUCATIONAL.

Herr's School

FOR BUSINESS TRAINING
Day and Evening Sessions
FALL TERM NOW OPEN
Enroll TODAY

Call, 'phone or write for full information.

Plainfield Business College and School of English.
m-w-f

MADEMOISELLE ALINE DUTOIT
Authorized Teacher of the Yersin Phonetic Method.
Diplome Superieur de l'Alliance Francaise Paris.
Will take a limited number of private pupils, and small classes.
Lessons in French: Conversation, History Literature and Lyric Diction.
303 EAST SEVENTH ST., PLAINFIELD N. J.
10 18 1mo

SAVE YOUR MONEY BY OUR 4 PER CENT PLAN

The State Trust Company offers its 4% saving plan for the consideration of everyone who spends less than he earns, and who wishes his excess earnings to work for him.

By this plan deposits of from $1.00 to $25.00 per month may be made, and at the expiration of 38 months, all that one has paid in may be withdrawn, together with 4% interest.

In the meantime, if need be, depositors may borrow 80% of the amount paid in, or if necessity requires it, the amount paid in may be withdrawn.

You have nothing to lose and everything to gain. Call at the bank and obtain full particulars.

SERVICE

THE STATE TRUST COMPANY
At the sign of the clock. Capital $100,000.00

---

25 Oysters.....25c.
Taylor's Hams, lb.....22½c
New Sauerkraut, lb.....5c
Philadelphia Scrapple, lb..12c

BIG DAY AT

Roth & Co.

'Phone 2100 'Phone 2100

Fresh Link Sausage, lb...18c
Reg. Fresh Hams, half or whole, lb 18½c
Loins of Pork, lb..... 19½c
Pork to Roast, lb..... 20c
Old English Square Bacon, by the piece, weighing 4 lbs; lb 20c
Broilers, (3 lbs), lb..... 20c
Fricassee Chickens, lb.. 20c
Brookfield Sausage, lb box 22c
Forequarters of Lamb, lb..12c
Lamb for Roasting or stuffing, lb 12c
Rib Lamb Chops, lb... 16½c
Hindquarters of Lamb, 16½c
Sirloin Steak, lb.....20c

FRESH TODAY.
Spanish Mackerel, Haddock, Flounders, Weak, Butter.

Ox Tails, lb.....12½c
Pigs Feet (vinegar), lb....12c
Beef Kidneys, each.....12½c
Fat Salt Pork, lb.....14½c

TIME TABLE
Plainfield Transit Co.

Auto Bus Service Between Plainfield, South Plainfield and Mt. Bethel.

PLAINFIELD and SOUTH PLAINFIELD
Connecting with L. V. R. R. Trains.
WEEK DAYS.
Leave Plainfield—7.45, 10.30, 11.45 a. m.; *1.00, 4.00, *5.00, 9.00, 10.20 p. m.
Leave South Plainfield—*8.00, 10.45 a. m., *12.00, 1.30, 4.30, 5.30, 9.30, 10.45 p. m.
*Via Oak Tree Station.
SUNDAYS.
Leave Plainfield—8.00, 10.45 a. m., 1.00, 4.00, 5.30, 8.00, 9.00 p. m.
Leave South Plainfield—8.45, 11.00 a. m., 2.00, 4.15, 6.15, 8.30, 9.30 p. m.

PLAINFIELD and WARRENVILE.
WEEK DAYS.
Leave Plainfield—6.30 a. m., 3.00, 6.25, x11.00 p. m.
Leave Watchung—6.45 a. m., 3.15, 6.40, x11.15 p. m.
Leave Warrenville—6.55 a. m., 3.30, 6.50 x11.30 p. m.
Arrive Mt. Bethel—7.10 a. m., 7.15 p. m.
Leave Mt. Bethel—7.10 a. m., 7.15 p. m.
Leave Warrenville—7.20 a. m., 3.30, 7.30, x11.30 p. m.
Leave Watchung—7.30 a. m., 3.45, 7.40, x11.45 p. m.
Arrive Plainfield—7.50 a. m., 4.00, 7.55, x12.00 p. m.
xSaturday only.
SUNDAYS.
Leave Plainfield—9.00 a. m., 1.00, 3.00, 6.25 p. m.
Leave Watchung—9.15 a. m., 1.15, 3.15, 6.40 p. m.
Leave Warrenville—9.30 a. m., 1.30, 3.30 6.50 p. m.
Arrive Mt. Bethel—9.45 a. m., 7.15 p. m.
Leave Mt. Bethel—9.45 a. m., 7.15 p. m.
Leave Warrenville—10.00 a. m., 1.30, 3.30, 7.30 p. m.
Leave Watchung—10.15 a. m., 1.45, 3.45, 7.40 p. m.
Arrive Plainfield—10.30 a. m., 2.00, 4.00, 7.55 p. m.

PLAINFIELD and STERLING.
WEEK DAYS ONLY.
Leave Plainfield—8.45 a. m.
Leave Sterling—9.30 a. m.
8.45 a. m. bus connects with 9.27 a. m. train at Sterling, for Newark.
4.30 p. m. bus connects with 5.15 p. m. train at Sterling, from Newark.

Services for a bus for dances, balls, clubs, etc., may be had by applying to the manager.
R. W. CAMPBELL, 310 Park Ave.
'Phone 130. Plainfield.

HOTELS.

HOTEL WALDORF

HENRY WINDHAM, Prop.
EAST FRONT STREET.
Gottfried Krueger's Extra Beer on draught. Imported Wines, Liquors and Cigars. Hotel accommodations and private Dining Room.

HOTEL SOMERSET

Newly Painted and Papered throughout. Table Board and rooms by Day or Week.
Piel Bros. and Kruger's Beer on draught.
W. G. FEASTER, Proprietor.
97 Somerset Street. Tel. 991

HOTEL KENSINGTON

NORTH AVENUE.
UNDER NEW MANAGEMENT.
House Thoroughly Repovated.
147 NORTH AVENUE.
SUNDAY DINNER—FROM 12:30 TO 2 P. M.—50 CENTS.

WEINMAN'S CAFE

GENERAL NEWS TICKER.
Stock quotations Up to the Minute.
'PHONE 1527.

—It is wiser to know what a thing ought to cost before buying it; and ad-readers usually do know this.

FINE PICTURE FRAMING

A large and carefully selected stock of the newest designs and finishes in gold, antique and fine woods.

An inspection will prove to you that we are in a position to do your framing at prices that, quality and workmanship considered, you cannot duplicate.

Mahogany Serving Trays, Dainty Mirrors, Photograph Frames, Choice Framed Pictures.

HOLIDAY STOCKS ARE NOW COMPLETE.

Philip Swain **317 W. Front St.**
OLDEST ESTABLISHED STORE ON FRONT STREET 10 25 3m

AMUSEMENTS. AMUSEMENTS.

PLAINFIELD THEATRE

Today From 2 to 5—7 to 11 P. M.
FEATURE PHOTO PLAYS.
PRICES 5c AND 10c.

Friday and Saturday, Nov. 21-22

Matinees 2 to 5; Evenings 7 to 11 P. M.

Henry M. Blossom, Jr.'s Great Racing Play

CHECKERS

WITH

THOMAS ROSS

And a Great Cast of Broadway Favorites.

Produced for the Camera Under the Personal Direction of AUGUSTUS THOMAS.

6 GREAT PARTS **250 NOVEL SCENES**

Offered in Conjunction with our Regular Daily Program

PRICES ARE THE SAME 5 and 10 cents

Wednesday and Thursday, Nov. 26 and 27,
Special Thanksgiving Day Matinee
Lyman H. Howe's Travel Festival
PRICES—Matinee—25c, 35c, 50c.
Evening—25c, 50c, 75c.

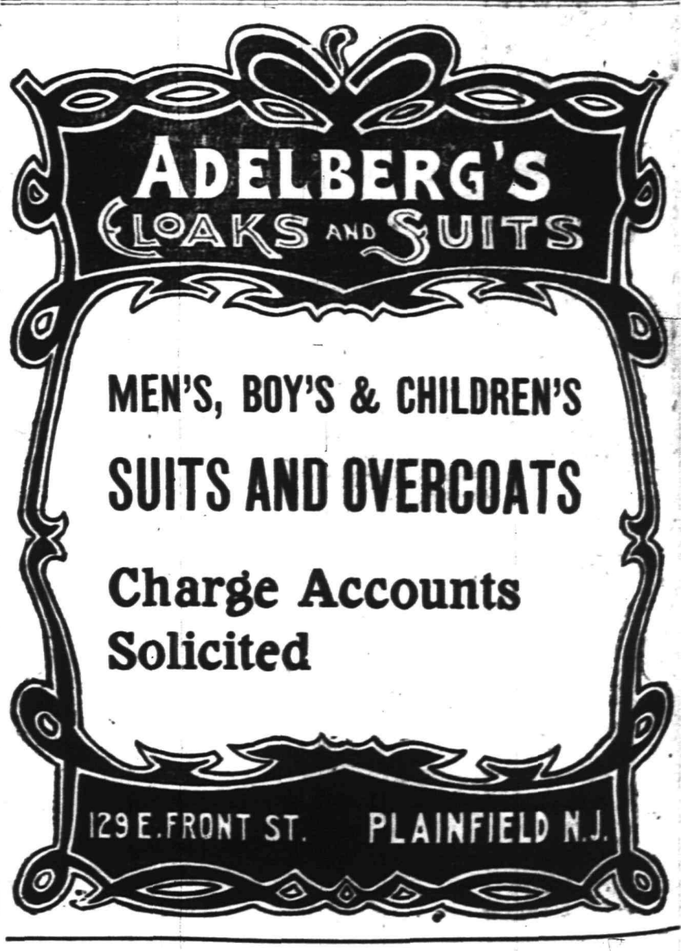

WE DO FINE JOB PRINTING. TRY US

SCHEUER'S WEEKLY BARGAINS

Thyme or Sage Leaves package **2c**

Poultry Seasoning a package **8c**

Evaporated Milk tall cans 3 for **25c**	None Such Mince Meat 3 packages **25c**	Seeded Raisins Full Pound Packages No Shorts, package **10c**	Cleaned Currants Full Pound Packages package **10c**
Campbell Soups Assorted Kinds 3 for **25c**	Carolina Sweet Potatoes Pony Basket **25c**	Maxwell's Potato Chips package **8c**	Robertson's Orange Marmalade 1-lb jar **15c**
Old Dutch Cleanser Chases Dirt 3 for **25c**	Eddy's Sauce or Onion Salad bottle **9c**	Swift's Pride Laundry Soap 10 cakes **32c**	Grand Ma's Borax Soap Powder 4-lb package **12c**
Standard Refined Granulated Sugar 10-lb muslin bag **49c**	Borden's Eagle Brand Condensed Milk 6 cans limit to a customer, 2 cans **25c**	Hershey's Celebrated Cocoa 25c kind, can **17c**	Huyler's Premium Chocolate ½-lb cake **15c**
McCann's Irish Oatmeal 5-lb can, 53c; 2-lb can **23c**	Kirkman's Borax Soap 10 cakes **43c**	Crisco Used Wherever You Use Butter or Lard a can **22c**	Empress California Asparagus a can **19c**
National Biscuit Co.'s Uneeda Biscuits a package **4c**	Pride of the Farm Catsup a bottle **10c**	Fancy Queen Olives Plain or Stuffed 25c kind **21c**	Fancy California Table Raisins 1-lb cartons **15c**

MIXED NUTS, ALL NEW.

Fancy New Walnuts, lb.....23c
Brazil Nuts, lb.....23c
Fancy Mixed Nuts, lb.....20c
Texas Pecans, lb.....18c
Princess P. S. Almonds, lb...28c
Sicily Filberts, lb.....15c
Italian Chestnuts, lb.....12c

PLUM PUDDING.

Richardson & Robbin's.

No. 1 cans.....23c
No. 2 cans.....43c
No. 3 cans.....63c
Brick's Mince Meat, 5-lb pail.65c

FIGS AND DATES.

New Layer Figs.....15c
New Premier Dates, pkg.....10c
New Pitted Prunes, pkg.....12c
New Seeded Raisins, pkg.....10c
New Cleaned Currants, pkg...10c
Drained Citron.....20c
Fancy Cape Cod Cranberries, quart.....10c

MARASCHINO CHERRIES

Large bottle.....63c
Medium bottle.....43c
Small bottle.....23c
Crystalized Lemon Peel, lb...18c
Crystalized Orange Peel, lb..18c
Crystalized Ginger, can..15c-25c

10 S&H STAMPS WITH

Royal Dental Cream.....10c
1 Box Ball Blue.....10c
1 Box Royal Talcum Powder.....10c
1 Box Royal Tooth Paste.....10c
1 Package Macaroni.....10c
1 Bottle Lemon or Vanilla.....15c
1 Can Black Jack Stove Polish.....10c
1 Can Liquid Enameline.....10c
1 Package Parlor Matches.....12c
Large Bottle Ammonia.....10c
7-lb bag Salt.....10c
1 Bottle Shoe Polish.....10c

EXTRA STAMPS WITH TEAS.

125 Stamps with 1 lb Tea.....70c
100 Stamps with 1 lb Tea.....60c
80 Stamps with 1 lb Tea.....50c
50 Stamps with 1 lb Tea.....40c
40 Stamps with 1 lb Tea.....35c
100 Stamps with 1 lb Baking Powder....45c

EXTRA STAMPS WITH COFFEES.

10 Stamps with 1 lb Santos.....25c
15 Stamps with 1 lb Maracaibo.....27c
20 Stamps with 1 lb Premium Java.....27c
20 Stamps with 1 lb Java.....29c
25 Stamps with 1 lb Java & Mocha.....32c
30 Stamps with 1 lb Java & Mocha.....35c

CALIFORNIA FRUITS.
No. 3 Cans.

Hunt's Famous Cal. Peaches, can.....23c
Hunt's Famous Bart. Pears.....23c
Hunt's Famous White Cherries.....23c
Hunt's Famous Sliced Peaches.....23c
Hunt's Famous Hawiian Pineapple.....23c
Hunt's Famous Sliced Peaches, No. 1....15c
Hunt's Famous Cherries, No. 1.....15c
Red Raspberries, No. 1 can.....15c

Full Cream Cheese a lb.....22c
Imported Swiss Cheese, a lb.....38c
Imported Roquefort Cheese, a lb.....45c
Best Munster Cheese, a lb.....24c
Best Limburger Cheese, a lb.....24c
Philadelphia Cream Cheese, each.....9c
Shefford Snappy Cheese, each.....9c
Best Imported Cambert Cheese, box....30c
Pim Olive Cheese, in jars, each.....13c

OIL SPECIALS.

The Famous Bertrand Freres French Oil:
Pint Tins, 40c; quart tins.....75c
2 quart tins, $1.50; gallons.....$2.75

Wesson's Snowdrift Oil for Cooking or Table:

1-quart tin.....27c
1-gallon tin.....98c

THE ALTERNATIVE.

If you decide that there is no need to advertise, it is time that you insert a "want adv." that your business is for sale.

PLAINFIELD DAILY PRESS

THE WEATHER.

Unsettled tonight and Friday; slightly colder Friday; moderate southwest winds.
Max., 67; Min., 52.

Established May 10, 1887. TEN PAGES. PLAINFIELD, NEW JERSEY, THURSDAY, NOVEMBER 20, 1913. TEN PAGES. Two Cents a Copy, $5 a Year.

MINISTER SCORES THE EVANGELIST

Rev. Dr. Hannan Tells Methodists Why He Has Little Use for Professionals.

RESULTS ARE MEAGRE

Most People Attending Revival Services Are Christians—Dr. Mead and Others Speak at Closing Session.

"Neither ministers nor laymen have the burden of souls on their hearts," declared Rev. Dr. F. Watson Hannan, of Drew Seminary, in an address on "The Pastor Evangelist," at the ministers and laymen's conference of the Elizabeth district of the Newark M. C. Conference at the First M. E. church, last night, "and that is why the church is not reaping its reward. There are not even many who wet their pillows with tears over the loss of members of their own household. This is a time when men are filling the air with their opinions, and the opinion of the street is just as good as that of the church unless it is accompanied by strong convictions.

"The lack of concern, the lack of conviction and the lassitude with which the work is carried on in the church is largely responsible for present-day conditions. There was a time when there was no question as to the Diety of Christ but conditions have changed."

Turing his attention to the professional evangelist, Dr. Hannan gave his opinions in no uncertain words. "There is a logical place for the evangelist," said the speaker. "That he is necessary there is no doubt, but it is the rise of the professional evangelist that I wish to speak. Some pepole believe that a church is not able to do its work unless a helper is imported. If a church would do as much for its pastor as it does for an evangelist it would not need an evangelist.

"The evangelist oftentimes will only come to a group of churches. Some of them have a mania for statistics so that they can land another job. Some of them are taken to the 'gold cure,' getting as much during a revival as a pastor gets in a whole year. Sometimes the pastor believes that he cannot do the work alone and the board invites a strange man to come in, and after he is gone, the pastor has a work of reconstruction before him. If he lets things go he is badly informed and if he does not the people say he is jealous.

"The average evangelist is not a preacher nor teacher, but he tells stories which have been worked over and over again until they are like opiates or drugs. When they grip the speaker they act likewise on his hearers. He works a sermon around symbols. Ninety-five per cent. of the people attending evangelistic services are Christians and admit all the evangelist says.

"During the Chapman-Alexander revival in Brooklyn, a central service was held in the Claremont Skating Rink, which holds five thousand people. The place was packed with people and it would have been impossible for a sinner to even squeeze himself into the building.

"I believe in the decision card worded in a simple way, and I believe that the greatest agency for good is to be found in the personal worker's band. God's method is a process with a climax, and unless that is carried out we are simply marking time. The changing of the time-limit of pastorates will not bring a revival, it must be through a process of personal work. When people know that a minister stands for all that is best in a community he can present the claims of the gospel and be heard.

"Today we have a traveling people and a partially settled pastor, whereas a few years ago it was the reverse. We used to have class meetings, out of which were born class leaders, preachers and missionaries. They are things of the past. I believe the solution is to be found in the pastor organizing a band of personal workers and the climax of this process will be a revival."

The other speaker of the evening was B. S. Elsall, of the Roseville M. E. church, who made a short address on the subject, "What we Need and Expect from Connectional Methodism," in which he declared that today much is expected of Methodism and he urged everyone to help make good the declaration at the Indianapolis conference, an advance of 10 per cent. in membership the coming year.

Rev. Dr. Charles L. Mead, of New York, made the principal address yesterday afternoon, his subject being, "The Need of Evangelistic Passion." He declared among other things that only 2 per cent. of the boys of the country go to college and 80 per cent. of the number are fitted for bankers, legislators and other secular business in connection

(Continued on page five.)

POULTRY JUDGES COMPLETE WORK

List of Prize Winners for Great Quality Exhibition Has Been Announced.

LOCAL BIRDS SELECTED

Frank T. McInerney's Single Comb Rhode Island Reds Among the Most Conspicuous of Plainfield's Entries.

Many surprises were evident in the judging at the "Great Quality Paultry Show" last night and this morning and the distribution of awards has now been completed, over 200 cups and nearly as many medals having been given out to the various entrants. The unusual array of poultry and the numerous birds has made the judge's lot a difficult one and all of the prizes have been closely contested. Much rivalry has been stirred up among the various poultry raisers who have birds in the show and many watched the judging in each class.

Local birds played a prominent part in the prize winning and some of the best exhibits in the show are credited to local raisers and many from nearby suburbs also have come in for their share of the laurels. One of the most consistent of the Queen City winners during the opening days of the show has been Frank T. McInerney, of Lenox avenue. His poultry has attracted a large amount of comment from expert breeders and poultry fanciers and his exhibits have come in for more than their share of the trophies. His claims are particularly strong in the single comb Rhode Island Red class and as the result of his competition in this division he has been awarded several handsome cups by the judges.

The exhibitors who have brought their entries here from other parts of the State have been present in person in many instances and all have commented favorably on the manner in which the local show is being run and the method used by the committee on awards in judging the 1,200 birds. Despite the fact that competition has been keen in every class not a single expression of dissatisfaction has been evidenced on the part of respective poultry raisers.

The following are the balance of the awards made by the judges:

Barred Plymouth Rock class—Frutchey's Pharmacy cup for the best pen, Linden Poultry Yards; G. J. Finger cane for the best cock, J. Walsh.

Buff Plymouth Rock class—The Gayle Hardware Company mash hopper for three best hens, and the Harry Dreier suit case for the best display, C. M. Affleck.

White Wyandotte class—P. Traynor cup for the best pen, W. H. Williams; R. J. Shaw cup for the best display, Castner and Dundas.

Columbia Wyandotte class—Hillside Farm cup for the best display,

(Continued on page 4.)

MRS. L. L. GILBERT'S DIVORCE IS SECURED

Decree Given Wife of Lawyer at Reno, Nev., Husband Not Contesting.

Mrs. Jennie E. Gilbert has been given a divorce from her husband Lucius L. Gilbert, of this city, the decree being granted at Reno, Nev., yesterday. The defendant made a formal appearance, but did not contest the suit.

The couple was married in Brooklyn on March 6, 1906, subsequently removing to this city, where the plaintiff said that her husband became dissatisfied and left her on November 11, 1912. Mrs. Gilbert testified that she had been a faithful wife and had given her husband no cause for action. There are no children.

Mr. Gilbert has been a resident of this city for many years, with the exception of a time when he resided in Brooklyn. He is a practicing lawyer in New York, and is a well-known member of the New York bar.

JOHN BURNS FUNERAL.

Funeral services for John Burns, 50 years old, who died Tuesday morning, a victim of his own hand by hanging, will be held tomorrow morning at his father's home, Yonkers, N. Y. Interment will be made in a Yonkers' cemetery. Burns' body was found dangling at the end of a rope in the stable of a Fanwood estate, by John Hammond, another employe.

—New fruits, Grenoble walnuts, pecans, paper-shell almonds, and table raisins will be offered tomorrow by Neuman Bros.' These specials will be exceptionally fine for Thanksgiving.—Adv. ***

AUTO IS HIDDEN FROM RECEIVER

Bankrupt's Wife, Claiming Ownership, Says Its Whereabouts Are Unknown.

LAWYER SECRETED IT

George Bird Explains the Mystery—Car Was Put Away in Order to Get Court to Pass on Its Title.

Newark, Nov. 20.—Stating that her attorneys had hidden her automobile where she couldn't find it, Mrs. Josephine M. Coffin, of 306 Harrison avenue, Westfield, wife of William H. Coffin, proprietor of the bankrupt Coffin Rubber Company, of 38 William street, this city, testified in Bankruptcy Court that neither she nor her husband had any idea where the machine might be.

Nathan Bilder, attorney for the receiver, in an effort to locate the missing car, subpoenaed Mrs. Coffin, who claims that she purchased the car from her husband just before the bankruptcy.

Mrs. Coffin declared that she went to see her attorneys, Swackhamer & Bird, of Plainfield, about the car and she says Mr. Bird asked her if she was willing to trust the car with him.

"I asked him why," said Mrs. Coffin, "and he replied that 'it was for the best.'"

Mr. Bird came to the Coffin garage and took the car away, according to Mrs. Coffin. This was after the bankruptcy of the Coffin Rubber Company.

"Don't worry, I'll take care of the car," Mrs. Coffin says Mr. Bird told her. She says she hasn't seen the automobile since and doesn't know where it is.

Mr. Bilder stated that he would ask that the attorney be served with a rule to show cause why he should not turn over the machine to the receiver. Mrs Coffin declares that the transfer of the car to her by her husband was bona fide, but she said that she wanted to see her attorneys about it because she was afraid "it might look funny" being transferred just at the time of the bankruptcy.

Mr. Coffin places his liabilities at over $20,000. The largest creditor is the Hood Rubber Company with a claim of $12,000. The assets include a small stock of automobile accessories and about $2,000 worth of book accounts.

George Bird, of Swackhamer & Bird, said today that his purpose in secreting the machine, a 1905 Peerless, was to have the ownership ruled upon the courts. Had he not hidden it away, Mr. Bird states, that the receiver could have taken and sold it before the courts could pass upon the ownership. The car, he said, was bought by Mrs. Coffin and she paid for it by putting a note in the bank.

"We want the courts to say to whom the car belongs and if it is not Mrs. Coffin's it will be surrendered to the receiver."

Mr. Bird declined to tell where the car is at present except that it is stored in a garage many miles from Plainfield.

CHURCH WOMEN TO HOLD SALE OF XMAS ARTICLES

The Volunteer Class of the Park Avenue Baptist church has made arrangements for a sale of fancy and useful Christmas gifts to be held in the store at 237 West Front street, beginning tomorrow afternoon at 2 o'clock, and continuing all day Saturday until late at night. A large display of goods will be placed on sale at reasonable prices and appropriate Yuletide presents for both young and old will be sold. Mrs. J. B. Groendyke is chairman of the general arrangement committee and Mrs. J. C. Evans will have charge of the orchestra which will render a musical program on both days.

The following will have charge of the respective booths and tables: Fancy table, Mrs. B. F. Hadley; utility, Mrs. Ira Van Arsdale; dolls, Mrs. A. N. Laggren; tea room and flowers, Mrs. William Wright; preserves and canned fruits, Mrs. Ella Duy; cakes, Mrs. James Pray; ice cream, Mrs. Franklin Goff; children's articles, Miss F. G. Hawkins; candy, Mrs. Daniel Van Winkle.

HEARING CONTINUED.

Newark, Nov. 20.—By agreement of counsel the case in which Mrs. Francis Sparks Hood sought to obtain from the Court of Chancery a restraining order, preventing her husband, Richard Haden Hood, from removing personal property from the Stelle avenue home, Plainfield, was continued from today until next Tuesday.

—Daily Press want ads. bring results.

ONLY 100 MEN LEFT AT SAURER'S SHOP

More Employes Laid Off and Cause is Said to Be Concern's Internal Strife.

There was a further reduction in the force at the Saurer plant of the International Motor Company, yesterday, when forty-five men were laid off. Among those who lost their positions were several clerks in the office. At present there are about one hundred men employed at the plant. Whether there will be any more changes soon is not known.

This condition, it is said, is not due to any slackness in trade, but to an internal fight among the stockholders. Recently, the Supreme Court of New York, gave a decision in favor of the minority stockholders, preventing the majority stockholders from doing certain things without their consent and limiting the amount of money which could be borrowed. This decision has been taken up on appeal by the majority stockholders and until a final decision is reached conditions are likely to remain unsettled at the local plant.

WHAT THE Y. M. C. A. MEANS TO PANAMA

Dr. Saunders Tells Facts at Joint Association Campaign Meeting in New York.

At yesterday's luncheon of the workers in the great campaign for $4,000,000 now being conducted by the Young Women's and the Young Men's Christian Associations of New York, a spirited tribute was paid to the value of the work of the Y. M. C. A. on the Panama Canal Zone by Dr. William L. Saunders, of North Plainfield. His talk was one of a series which is being given at these daily meetings by distinguished friends of the work of both the Y. W. C. A. and the Y. M. C. A. on different aspects of the many-sided service of those great and useful organizations.

He quoted Colonel Goethals as saying that the building of the Canal had been made possible by the wonderful achievements in sanitary engineering of Colonel Gorgas and by the Association's work in providing for the physical, social, educational and moral needs of the men who are digging the canal. He said that, as an engineer, he had visited and inspected all the great engineering operations of the present day and that everywhere excepting at Panama the only place where the men on these great contracts could find entertainment was in the saloon or the brothel. He had heard men in charge of such great undertakings advance the theory that it is necessary to maintain such resorts in connection with them. "Panama upsets such a theory," said Dr. Saunders. "The Y. M. C. A. club houses, with their bowling alleys, billiard rooms and other facilities for wholesome recreation are instrumental in keeping the men working there happy and efficient."

Speaking of the effect the operation of the work of the Y. M. C. A. had had on the saloon business in Panama, he related an interview with a saloon-keeper who had been in business both during the French and the American regimes on the Isthmus, in which the saloon-keeper stated that business amounting to $125 to $150 per day under the old order had dwindled to no more than that amount of business per week.

THANKSGIVING SERVICE.

A musical service in keeping with the Thanksgiving season will be held at the First Baptist church Sunday evening at 7:45. The quartet and chorus choir will render the following: Festival Te Deum, Buck; anthem, "He Sendeth the Springs," Wareing; Agnus Dei from the Requiem, Verdi; baritone solo and chorus, "Behold, I Create a New Heaven and a New Earth," from Gaul's "Holy City." The offertory solo, "Fear Not, O Israel," by Buck, will be sung by Miss Elizabeth St. Ives, soprano, soloist of the choir. The other soloists will be Miss Leontine de Ahna, contralto; George H. Smith, tenor, and William Holmes, baritone.

"CHECKERS" IN THE "MOVIES."

"Checkers," the great play in which Thomas W. Ross starred for several seasons, will be shown in six reels of motion pictures at the Planifield theatre tomorrow and Saturday afternoon and evening. This is considered one of the finest productions in the motion picture world.

—Advertise in the Daily Press. It pays.

—"No Trespassing" signs, printed on cloth, for sale at the Daily Press office. *** tf

PRISONERS WILL BE PUT TO WORK

Union County's "Jail Birds" Will Earn Dollar a Day as Laborers.

DOANE SPONSERS PLAN

Outdoor Life Will Be Beneficial Committee Reports—Judge Connelly Ready to Sign Order—Election Bills Paid.

Quite largely through the efforts of Freeholder J. Hervey Doane, of this city, supported by other members, the Union County Board of Freeholders at its meeting in Elizabeth, yesterday, adopted the jail committee's report, of which Mr. Doane is a member, providing that male prisoners in the county jail shall be put to work on the county's farm at Bonnie Burn Sanitorium.

Mr. Doane has been an advocate of this plan for some time, being supported by the various charity organizations in the county. The present plan is to pay the men $1 a day and give them their meals. As soon as arrangements can be made to house and feed the men they will be put to work. There was some opposition to the plan yesterday, Freeholder J. Logan Fay expressing doubts as to the right of the Board to take such action.

However, when the report was presented all the members voted for it. It is understood that Judge James C. Connolly is ready to sign the order at once. The Board paid election bills amounting to $40,000. The jail committee's report, signed by Freeholders J. S. Perry, J. Hervey Doane and William Bourdon, is as follows:

"Your committee for some time past has been carefully considering the best method of dealing with prisoners who have been committed to the county jail.

"Humanity bids us to reclaim rather than punish. No argument is required to convince us that persons confined within the four walls of a jail, without opportunity for proper exercise, become sullen and morbid, and, when released, are a worse menace to society than before their imprisonment.

"The Union County Medical Society certify that a certain disease, prevalent among the prisoners for the past five years, is caused by the unnatural condition of enforced idleness of the men in the jail.

"Two Grand Juries have recently recommended that the prisoners be given outdoor employment, and the charity organizations of our county have made strong appeals to your honorable body.

"In this crisis, when the pressure of public opinion is felt on all sides, we must give heed to this popular movement.

"Essex and Mercer counties are in the advance movement. In Mercer they are working a farm, the products of which are raised for county use, and, in Essex, the prisoners are employed in a workhouse, and a farm has been recently purchased which is being worked by the inmates of the county jail.

"Sheriff Wright is in full sympathy with the idea and your committee therefore recommend that a trial of the farm plan be made by employing three or more prisoners on the county farm as soon as arrangements can be made to house and feed them, paying them one dollar a day and their meals, in exchange for labor; all arrangements for the housing, feeding and safe-keeping of the men to be left with the jail committee and the sheriff."

HYMAN ROTHBERG DIES, AGED SIXTY-EIGHT YEARS

Hyman Rothberg, aged 68 years, died last night at the home of his daughter, Mrs. Jacob Sklarew 146 Duer street, with whom he lived. He had been a resident of this city for a number of years. He is survived by four daughters and one son, Mrs. Jacob Sklarew, of this city; Mrs. Kate, of Brooklyn; Mrs. Lapidus, of Johnstown, Pa.; Miss Sarah Rothberg and Oscar Rothberg, of New York. The burial will be in the South Plainfield cemetery at 2 o'clock this afternoon.

IN DISTRICT COURT.

When the family of D. P. Podfield vacated their rooms in the Kensington Hotel, owing, it is said, a board bill of $30, John H. Kitchen, the proprietor seized a sewing machine. In the District court this morning a suit to recover the machine instituted by Wilcox & Gibbs Co., against Mr. Kitchen, was tried. Juodge Walter Hetfield, Sr., reserved decision.

THE TEMPERATURE.

The temperature report from The State Trust Company today is as follows: 9 a. m., 60 degrees; 11 a. m., 71 degrees; 1 p. m., 72 degrees.

MONATON REALTY CO. IS UNDER FIRE

Rev. Dr. Charles E. Nash Figures in Concern Which is Being Investigated.

FOLLOWING COMPLAINT

Some Big Profits Cause Suspicion—Dominies Big Investors—District Attorney and Postoffice Get on the Job.

The investigation of the affairs of the Monaton Realty Investment Co., with offices at 220 West 42nd street, New York city, by the New York District Attorney's office, Post Office Department, Attorney-General's office, and the Insurance Department of New York State, reveals the fact that Rev. Dr. Charles E. Nash, of Watchung, is one of the chief sales agents of the corporation. It is alleged that Rev. John C. Chapman, a Presbyterian minister, of Hackettstown, who it is said edited a magazine booming the company, and Rev. Dr. Nash became interested in the concern while making visits to Wall street in search of sermon material. Numerous complaints by those who have dealt with the firm led to the investigation.

The company was formed in 1907 under the laws of New York State with an announced capital of $1,000,000. Offices were opened in several cities and it is said that more than $1,000,000 of the company's certicates were sold. In December, 1910, stockholders in the company, then in the Times Building, were so pleased by the reports of profit that they sent a committee to learn the secret of the success. It is reported that the committee never reported.

Some time ago the New York State Banking Department did a little investigating to see if the company was not doing a banking business, but found it had no jurisdiction. Last summer the Attorney-General began suit to cancel the company's charter on the ground that it had violated the law by doing what amounted to a banking business. The suit is still pending. Next the New York State Insurance Department became interested because it learned that the firm was doing what appeared to be an insurance business.

It is said that many clergymen, through the efforts of Nash and Chapman, became heavy investors in Monaton securities. One investigation of $1,700,000 in realty holdings is said to have disclosed "that such of these properties as were in the name of the company were mortgaged beyond their value and that as a matter of fact the company had no real equity in any of the property." It is alleged that the New York Insurance Commissioners office made this report.

Mrs. Margaret B. Waters, of the Hotel Bristol, New York, is one of the clients of the firm. Rev. Mr. Nash could not be found today at his home in Valley road.

SMOKE RESPONSIBLE FOR CRASH OF AUTOS

Cars of Kenneth Runyon and L. K. Hyde Damaged in a Head-on Collision.

Blinded by a cloud of smoke caused by a bonfire of leaves and other refuse in front of David King's home, on Craig place, at 5 o'clock yesterday afternoon, two large automobiles, one owned and driven by Kenneth Runyon, of Madison avenue, and the other owned by Louis K. Hyde and driven by his chauffeur, came together head on, neither driver being able to distinguish the outline of the other's car directly ahead. Runyon was traveling west on Craig place and as he approached the King home he swerved to the left hand side of the road to pass a wagon standing at the curb and as he entered the cloud of smoke his machine struck the Hyde car which was traveling in an easterly direction on the proper side of the thoroughfare.

The vehicles, although traveling at a moderate rate of speed came together with a heavy impact and each was considerably damaged although none was seriously lisabled. Runyon and two other occupants in his car were thrown out into the road but escaped with a few bruises. Mr. Hyde's chauffeur managed to maintain his seat in the limousine enclosure and his car fared considerably better than Runyon's which was badly damaged and had to be towed to a garage. The radiator was stove in, the mud guards bent and broken and the glass wind-shield completely demolished by the impact.

Both drivers refused to comment on the accident other than to exonerate the other from all blame and the matter was privately adjusted to the satisfaction of all.

BRODHEAD QUITS BOTH THE JOBS

Appointments to Be Made to County Tax Board and to Education Board.

HE GOES TO SCRANTON

Becoming Officer of Mfg. Concern at $8,000 Salary. Former Assemblyman Must Resign Political Jobs in New Jersey.

Former Assemblyman Calvin E. Brodhead, of Belvidere avenue, resigning his political positions, will remove to Scranton, Pa., his removal being necessitated by his appoint-

Calvin E. Brodhead.

ment as vice-president and general sales agent of the Scranton Bolt and Nut Company, a position paying $8,000 a year. Until recently Mr. Brodhead has been the New York manager of the concern and his promotion followed the death of F. B. Rutter, who was a victim of the New Haven railroad wreck on Sept. 2. That Brodhead was the only man considered in filling the vacancy is considered by his friends as a compliment to his ability.

Already Mr. Brodhead has sent in his resignation as a member of the Plainfield Board of Education. A year ago, Mayor Percy H. Stewart appointed him to that place to succeed J. Herbert Case, vice-president of the Farmers' Loan and Trust Co. of New York. According to his colleagues in that body, Mr. Brodhead has made a valuable member of the board.

As he is also a member of the Union County Board for the Equalization of Taxes it will be necessary for him to quit that job, which pays $1,800 a year. He said today that his resignation would be transmitted to Acting Governor Taylor within the course of a month.

Mr. Brodhead was first heard of when as a faithful Democrat he consented to be an Assembly nominee of that party in Union county, to aid what was considered a "forlorn hope." The landslide given Woodrow Wilson for the Governorship swept him into office. During his incumbency he proved a good legislator and the then Governor Wilson highly appreciated his services in behalf of progressive legislation.

Recently, Mr. Brodhead's name has been connected with the postmastership appointment, but his decision to remove to Pennsylvania eliminates him from that contest.

Mrs. Brodhead and their children will leave on Monday for Scranton and Mr. Brodhead has placed his property on the market as will be noted in our advertising columns.

MR. GIOVONNI'S FUNERAL.

The funeral of Louis D. Giovonni, aged 47 years, who died on Tuesday following a short illness, was held this morning at St. Mary's R. C. church. Father Vincent Sciolla conducted the mass. There was a large attendance of relatives and friends. The burial was in St. Mary's cemetery. Mr. Giovonni was employed by the Plainfield-Union Water Company for a number of years and in addition conducted a confectionery store on Richmond street.

ARREST A COUPLE.

Miss Henrietta Ammon, 16 years old, who gave her address as East Second street, and Peter Blurnette, 22 years old, of Stony Brook place, were arrested last night by Marshal Pope and Hermann, in Harrison avenue. They will be arraigned Friday, Nov. 28, before Recorder Gano in the borough court. The charge is a serious one.

—Have your clothes cleaned and pressed at Posner's "Sanitary Shop," 155 North Ave.—Adv. 11 18 3***

—Only one big ball a year! Don't miss it! The Unknown Glee Club (Colored) of Plainfield, N. J., will give their second annual ball in Saengerbund Hall, Somerset street, Plainfield, tonight. Admission 50c; including hat check.—Adv. ***

CHRISTMAS

Falls This Year on

DECEMBER 25.

Do Your Shopping Early.

Books

Hundreds of volumes of the best books, bought direct from the largest publishers, enabling us to offer the best values and largest assortments in Plainfield.

Buy Now For Gift Giving.

A small deposit will secure the books. We will hold same until 10 days before Christmas.

Books for Boys and Girls at 19c, 25c and 50c.

Many new series are here this year, as well as the old standbys that every boy and girl should read. Buy now while every series is complete.

Popular Fiction 50c.

Formerly sold up to $1.50 a copy. Dozens of titles here of the best stories written within the last few years. What better enjoyment than a good book. The price now within the reach of all at only.....50c

BOOKS FOR CHILDREN ARE READY.

Buster Brown Books, Nursery Rhymes, Mother Goose Stories, Picture Books, etc. All here from .....5c and up

MANICURING and Hair Goods Department BALCONY, 1st FLOOR.

Expert Manicuring for men and Women—Hair Goods of all kinds, Switches, etc., made to order.

The Thanksgiving Sale of Linens

After last week's wonderful record when we sold more linens in one week than ever before, is there any doubt **OF THE WONDERFUL VALUES, QUALITY AND LOW PRICES COMBINED.**

TABLE LINENS

59c LNENS 39c A YARD. Fine mercerized table damask, 64 inches wide, various patterns, at only, a yard.....39c

75c LINENS 57c A YARD. 72 inches wide, half linen, will stand good hard wear, at only, a yard 57c

$1.00 LINENS 69c YARD. Fine all linen, 72 inches wide, pretty patterns; save 31c on every yard at only .....69c yard

$1.25 LINENS 89c A YARD. 72 inches wide, all pure linen, would be a great $1.25 number at only .....89c a yard

$1.50 LINENS $1.19. Full 2 yards wide, all pure linen, very pretty patterns; good enough for any table at only, a yard $1.19

$2.00 LINENS $1.39 A YARD. Extra fine all linen, double faced satin damask; very handsome patterns; at only $1.39 yd.

NAPKINS

$1.25 NAPKINS 85c A DOZEN. Fine mercerized napkins, size 18x18; patterns to match damasks, at only.....85c a dozen

$1.50 NAPKINS $1.19 A DOZEN. Size 20x20; pretty mercerized napkins, hemmed and already for use, at only.....$1.19 a dozen

$2.75 NAPKINS $2.19 A DOZEN. Fine all linen, size 21x21, patterns to match table linen; a great bargain, at..$2.19 a dozen

$4.50 NAPKINS $3.25 A DOZEN. Fine all linen napkins; size 22x22; save $1.25 on every dozen at only $3.25

$3.00 NAPKINS $2.29 A DOZEN. Size 22½x22½; all linen; pretty patterns; .....$2.29 a dozen

$6.50 NAPKINS $4.50 A DOZEN. Beautiful all linen satin damask napkins; size 22x22; patterns to match table linens; at only, a dozen $4.50

TOWELS

Towels at 10c. Values up to 15c.

Towels at 12c Values up to 20c

Towels at 15c Values up to 25c.

Towels at 20c Values up to 35c

Towels at 25c Values up to 40c

Towels 33c Values up to 50c

Towels 40c Values up to 65c

Towels 50c. Values up to 75c.

Towels 69c. Values up to $1.

TURKISH TOWELS

Towels 25c. Values up to 40c.

Towels 33c. Values up to 50c.

Towels 40c. Vaules up to 65c.

Towels 50c Values up to $1

THE SHOE DEPARTMENT

Cor. WEST FRONT STREET AND MADISON AVENUE

A Shoe Store for all the People.

Sole agents in Plainfield for the **Famous Sorosis Shoes.**

Also the Home of **The Educator Shoes.**

Avoid the Rush—Do Your Christmas Shopping Early.

Large Stocks of Holiday Slippers, etc., are now on display.

UNDERWEAR.

For Men, Women and Children. Better values for same money than elsewhere.

FLANNELETTE GARMENTS. Women's Night Gowns, Men's Night Shirts and Pajamas and Children's Gowns. Big assortments and best values at each price.

A. E. FORCE & CO.

"The White Store"

We Give the Famous S.H. Green Trading Stamps

Sale of Women's Coats & Suits

Special Opportunities to Prepare for Cold Weather.

Genuine Price-Savings on Every Item Listed.

SUITS AT $18.00.

All suits from our own stock that sold from $25 to $35, in all the best models of the season. Think of saving $7 to $17 and get one of the most stylish suits made.

SUITS AT $12.75.

Were made to sell at $18.00; choice of serges, cheviots, eponge, etc. Women's and misses' sizes; all go at only.....$12.75

COATS AT $15.00.

Women's and Misses' coats in a big variety of styles and cloths; regular prices $18.50 to $20.00; all go at only.....$15.00 each

COATS AT $17.50.

For the best $25.00 coats of the season. Best tailoring and workmanship. Wide range of choice in styles and materials.

Children's Coats at $5.00.

Would be good values at $7.50 to $10.00; nobby styles; all sizes, 6 to 14 years.

Demonstration

WEDNESDAY AND SATURDAY OF SAFETY GASOLINE CANS

by the McNutt Co., of New York.

These cans were approved by Fire Chief Doane. Come and see how safe they are.

Whitehouse.

Misses Ethel Saunders, of Elizabeth, and Belle Williams, of Plainfield, returned Tuesday, after a visit to Misses Ethel and Mary Daggett.

For the benefit of the Lutheran church improvement fund, a bazar will be held in Barnet Hall, New Germantown, Wednesday and Thursday evenings of next week.

The W. C. T. U. of New Germantown and Lamington will be entertained this afternoon by Mrs. Isiah Apgar, who lives near New Germantown.

Jacob H. Dilts, of Whitehouse Station, went to Trenton yesterday to attend a session of the grand lodge of the I. O. O. F., as delegate from Whitehouse Lodge, No. 207.

Miss Victoria Crater, of Plainfield, is visiting her uncle and aunt, Mr. and Mrs. George W. Farley, in East Whitehouse.

The closing meeting of the year of the Women's Home and Foreign Missionary Society of the Presbyterian church at Lamington will be held at the manse Saturday afternoon. The members will be entertained by Mrs. John T. Scott. There will be music and recitations, and tea will be served.

David C. Scott, of Pittsburgh, has been visiting his brother, Rev. Dr. John T. Scott, at the manse of the Presbyterian church, Lamington.

Mrs. M. N. Hamm returned to her home at High Bridge Tuesday, after a visit to Mr. and Mrs. William T. Apgar, who live near Readington.

The congregation of the Reformed church at Bedminster has extended a call to Rev. Charles G. Mallory, of Rhinebeck, N. Y., to become its pastor. The church has been without a minister for nearly a year.

Mrs. George E. Titus and Miss Alice Titus, of Brooklyn, are guests of Mr. and Mrs. Edwin C. Willetts, who live near Lamington.

Mrs. William Parsons, of East Orange, is a guest of her mother, Mrs. Zachariah Smith, at Lamington.

Mr. and Mrs. John J. Braun, of Elizabeth, were guests Tuesday of Mr. and Mrs. G. Frederick Braun, of Lamington.

High Bridge-Califon.

Mrs. Grace Cox, of Newark, is the guest of Mrs. Anne Haggerty at Califon.

By the will of Mrs. Eliza L. Apgar, of Cokesbury, her son, Melvin Apgar, was made sole executor.

Mrs. William E. Apgar, of Califon, spent Monday with her sister, Mrs. Lydia Sutton, at Plainfield.

Rev. Harry P. King, pastor of the Califon Methodist church, will deliver a lecture tomorrow night on "Origin and Organization of the Epworth League." The lecture will be illustrated by stereopticon views.

Mrs. Elmer B. Ramsey, of High Bridge, is visiting her brother, Edward Dufford, at Chester.

Mr. and Mrs. George Staples, of Califon, have returned from a visit at Hopewell.

Miss Ina Anderson, of Plainfield, is visiting the family of John T. Hill, East Main street, Califon.

Mrs. Rebecca Chamberlain, of Phillipsburg, is spending the winter with Mrs. Loretta Stevens, at Califon.

Mrs. George Beam is ill at her home near Vernoy.

—Nine-tenths of the merchants would advertise honestly and frankly, whether or not that were the best policy. But the tenth one will always be wise enough to do so whether it is a principle with him or not.

SHOE STYLES FOR THANKSGIVING

and the Winter

season are so varied as to give a very wide range of choice to meet every taste and to fit every foot. All the correct toe shapes in the best leathers can be found here at our popular prices.

$2.50 to $4.00

FOOT-WEAR FOR THE FAMILY

Stuart's SHOE SHOP

215 WEST FRONT ST. Just across from Proctor's

We Give and Redeem Surety Coupons

Hunterdon County.

Mrs. A. J. Cramer, of Annandale, is entertaining her niece, Miss Sadie Hoffman, of High Bridge.

Miss Florence Martenis, of Somerville, is staying at the home of Mr. and Mrs. W. J. Fritts in Annandale.

Miss Carrie Lomerson, of Spruce Run, is spending some time in Pittenburg.

John Hunt and family, of Bayonne, were recent guests of Mr. Hunt's mother, Mrs. Lydia Hunt, in Hampton.

Harry Miller and family, of Jersey City, are visiting Mr. Miller's parents, Mr. and Mrs. John Miller, in Hampton.

The funeral of Joseph Bowlby, seventy years old, who died at his home near Glen Gardner Saturday was held in the Hampton Methodist church Monday.

Mrs. Alvah Coleman, of Spruce Run, is ill at her home.

Westfield.

The Common Council has given its ultimatum that it will not renew or transfer the license of Mrs. Theresa Borcherding, of the Central Avenue Hotel. The place will close March 1.

The Public Service Electric Company will re-open its Westfield office as soon as they can find a vacant store that will suit them.

Bound Brook.

Mrs. B. A. Copeland and son, Roger, of Roselle Park, were visitors with relatives at Beechwood Heights, on Tuesday.

The semi-monthly meeting of the Young Men's Association was held at the home of Charles H. Hall, West Union avenue, on Tuesday night, with eighteen members present. The committee presented a copy of new by-laws, which passed first reading, and was laid on the table for adoption at next meeting. The monthly dues were raised from fifteen to twenty-five cents per month. The play committee reported progress and the club-room committee reported that a club room would be rented for the winter.

Mr. and Mrs. P. Leslie Prugh, of West High street, are receiving congratulations on the birth of a young son.

Mrs. A. C. Hall and daughter, Frances, of South Bound Brook, were visitors with Mrs. Clarence Dunpee, at Somerville, yesterday.

Mr. and Mrs. J. Field Garretson, of "Linden Cottage Farm," are receiving congratulations on the birth of a son born on Tuesday.

The Bound Brook Motorcycle Club will hold an informal dance in Voorhees' Hall tomorrow evening. The committee in charge is Abraham Karno, Charles Van Pelt, I. E. Sweazey, Frank Stangle and D. Beronio.

Senator Smalley is in Washington, this week, attending the National Conservation Congress. Governor Fielder appointed him a delegate to represent New Jersey.

Rev. P. C. Bascom is at Perth Amboy for two weeks where he is holding special services in the First M. E. church of that place.

Miss Laura E. Wilton, of Three Bridges, is visiting her grandparents, Mr. and Mrs. William R. Love, of West Second street.

The W. C. T. U., of South Bound Brook, held a special meeting at the home of Mrs. A. F. Winberg, in Cedar street, yesterday afternoon.

Mrs. Charles V. Hoffman, of South Bound Brook, is spending a few days with relatives at Clinton.

'Plains & Fanwood.

The committee in charge of the arrangements for the fair to be held in the Parish House tomorrow night, erected booths and put up decorations yesterday afternoon. The event will be given by the Women's Auxiliary. Supper will be served between the hours of 6 and 8 o'clock in the evening.

Mrs. Harriet E. Edmonds, of Mt. Horeb, is visiting relatives in the borough.

The local election officers have received $50 for their services rendered at the polls November 4.

The road committee of the Union County Board of Freeholders inspected the repairs being made to South avenue, yesterday afternoon.

Mrs. Winston Hall is detained at her home with a serious attack of illness.

Mrs. William King has returned home from Brooklyn, where she has been spending the past week as the guest of relatives.

The Ladies' Aid Society of the All Saints' Episcopal church is making active preparations for the annual Christmas fair for the benefit of the church, which will be held in the Franwood fire house early in December.

A Thanksgiving service will be held in the All Saints' Episcopal church on Thanksgiving morning at 10 o'clock. A silver collection will be taken.

Miss Fannie Toso is seriously ill at her home on Terrill road.

Dunellen & Vicinity

Mr. and Mrs. Geo. Conover are entertaining Mr. and Mrs. Castner, of Changewater.

Mr. and Mrs. George Saverson are being congratulated by their many friends on the birth of a daughter.

Mrs. Thomas H. Brantingham has returned to her home in Plainfield, after spending several days in Middlesex as the guest of Mr. and Mrs. Nelson M. Giles, of Harris Lane.

C. B. Luff and family, formerly of Rutherford, have taken possession of the Teston farm near East Bound Brook, recently vacated by A. C. Sturr.

J. Augustus Smith, of River Bend Farm, has returned from a hunting trip spent in the vicinity of Coboke, Va. He was forced to return sooner than he contemplated by an attack of indigestion.

Mr. and Mrs. Robert Campbell, of Greenbrook, have been entertaining Miss Margaret Major, of York, Pa.

The fund being raised by members of the Parker Sunday-school toward the erection of a new chapel is steadily growing.

John Bradley and family have taken possession of the C. M. Haight house at Main and Centre streets. Mr. Bradley comes from Newark.

Miss Lyranthia Nelson, daughter of Mr. and Mrs. Frank O. Nelson, and Albert Lewis Muller, of Dunellen, will be married tonight at the Nelson homestead in New Market.

The degree team of Friendship Council will give a reception and dance Thanksgiving eve at Junior Hall. The event promises to be an elaborate one. An augmented orchestra will render music for the terpsichore program.

Somerville

The net proceeds of the supper given last week by the Ladies' Aid Society of the Methodist church amounted to $77.

The borough marshals have posted the new traffic ordinance of the borough, and the same is now in force. Guide posts and lights, for the regulation of the traffic at the head of Division street, have not yet been installed.

The Somerville Lodge of Owls will be instituted on Monday evening next at 8 o'clock, in the new Forester Hall. Officers and members of the Ladies' Lodge, of Plainfield, will initiate the class.

The Citizens' Building and Loan Association has elected the following officers for another year: President, L. M. Codington; vice president, James Q. Ten Eyck; secretary, S. P. Sutphen; treasurer, W. R. Sutphen; counsel, John F. Reger; directors (three years), Charles Schwed, John G. Gaston, Peter L. Drake; auditor, A. A. Reger. The twenty-third series of stock has been started, with 625 shares, all of which have been taken. At the last monthly meeting $6,100 was sold, at an average premium of 36 cents per share. The annual report just published shows the association to be in a very prosperous condition.

Miss Florence Martenis is spending some time at the home of Mr. and Mrs. W. J. Fritts, at Annandale.

Mrs. John N. Torpey has been spending several days at Yonkers and also at Mt. St. Ursula Convent, Bedford Park, N. Y.

The Somerset County Board of Taxation will meet at the Court House here on December 1, at 10 o'clock to hear tax appeals.

The Christian Endeavor Society of the Baptist church will give an entertainment, entitled "Hiawatha," on Friday evening, December 5.

COURSES TO BEGIN DEC. 8.

New Brunswick, Nov. 20.—Short courses in agriculture, offered in the New Jersey Agricultural College, will open December 8 and close March 6 next, according to a bulletin issued by the college. Students are offered their choice of four courses. These are general agriculture and dairy farming, fruit growing and market gardening, poultry husbandry and home economics. The Farmers' Week program will begin December 26. All short-course students are expected to attend these sessions.

I. O. F. SUPREME ORGANIZER CONFERS WITH COURT AIDES

Elizabeth, Nov. 20.—The supreme organizer of the Independent Order of Foresters, George A. Mitchell, of Toronto, Canada, met in conference here with the thirty-five court organizers of the New Jersey jurisdiction at the Foresters' headquarters to arrange for an active campaign during the winter months.

The reports submitted by the organizers from different sections of the State showed that the actual results in the way of lapses as a result of the recent legislation of the Supreme Court affecting the members admitted prior to 1899 was much below the number rumored.

In the twenty-two Newark courts, with an aggregate membership of 4,000, the net loss, it was said, was insignificant, but a few more than the usual lapses for non-payment. In other sections of the State the same condition was reported. In Hudson county there were very few, as a number of the courts have no affected members.

In this city, where there are ten courts and 3,000 members, the loss has been small, according to the statement of the city organizers.

It was also stated that the effect of the proposed new organization of "insurgent" Foresters has not been noticeable. While a number talk about it, it was pointed out, few have actually severed their membership, preferring to hold what they have rather than take chances with an uncertainty. Adverse comment was made as to what was called the unfair methods that have been followed by the solicitors for the proposed new society.

PRAISES WORK OF THE CAMERA.

Princeton, Nov. 20.—Edward A. Havers told the Natural Science Society, Tuesday night, that the camera has been the means of practically revolutionizing more recent discoveries. With a number of slides he indicated some of the marvels performed by the camera. He said that it gives to the modern age a means of recording events, even to the most gorgeous pageants for future generations. The speaker showed how the art has been so cultivated that wild beasts have been photographed in their haunts with the camera a mile distant. Some "fake" photographers also were shown. Mr. Havers predicted that within a comparatively short time color photography will be within the reach of every one.

—Jacob Gernert, newsdealer, Somerville, sells the Daily Press or will deliver it to your home each day

STYLE—RELIABILITY

When you buy Rothberg Clothes you can be certain you are getting the utmost in value.

You select from the season's preferred patterns and colorings in the cleverest weaves.

You will find a Rothberg Suit and Overcoat in ANY style you prefer.

You are fitted perfectly and you pay the price you want to

$12 $15 $18 $20 $22 to $30

ROTHBERG'S

Stein-Bloch Smart Clothes

"Most Things Men Wear."

214 W. FRONT ST.

Right Next to Proctor's.

MO-JO White Chewing Gum

Talk No. 3

WE SAID in our first MO-JO talk that we wanted to find out if people would continue to chew dirty gum when they knew the facts.

These talks will present these facts. **The future of the chewing gum business is in the hands of the public.** If people insist on clean white gum, they will get it.

Other manufacturers will be quick to follow our lead. Just now, **MO-JO is the only clean white chewing gum on the market.** If you like it, it will be a pleasure to us to continue to lead the way. Try a MO-JO and decide the question for yourself. If you can't remember the name, just ask for clean white gum.

(To be continued)

P. S. A POSTAL ADDRESSED TO THE CHICLE PRODUCTS CO., NEWARK, N. J., WILL BRING YOU A FREE SAMPLE

WOULD HAVE STATE TAKE D. AND R. CANAL FROM P. R. R.

New Brunswick, Nov. 20.—A State-wide movement was inaugurated at a Common Council meeting here to bring about State ownership of the Delaware and Raritan Canal. A resolution was offered by Alderman Henry Seiffert calling upon the Legislature to take steps to ascertain if the Pennsylvania Railroad Company, which controls the canal by lease, has not abandoned navigation for more than three years, thus violating the conditions of the charter. If this condition is found to exist, then the resolution calls upon the Legislatude to appoint a commission so the State can take possession of the property.

Copies of the resolution are to be sent to all municipalities, towns and villages throughout the State and all boards of trade and other bodies, and a public hearing will be held here next Monday night by Common Council, to which all parties interested are invited.

Alderman Seiffert said the day of charging tolls on highways was past, and the canal should be made a public highway. As it was, the whole water front of this city was controlled by the Pennsylvania Railroad practically, he declared. He urged the immediate adoption of the resolution, but it was decided first to have a public hearing thereon.

The resolution is of great length and covers the subject thoroughly.

ACCUSE BEEKMAN OF HAVING ONCE HAD REPUBLICAN JOB

Jersey City, Nov. 20.—Although Governor-elect Fielder declared yesterday that he had not heard of it, there was a report here that charges were to be preferred against Assemblyman Azariah M. Beekman, of Somerset county, in an effort to prevent his selection as Speaker of the House at the coming legislative session.

There are two or more candidates for the Speakership in Hudson county, and there is a suspicion that they may have something to do with the alleged charges, though it is declared the trouble is being stirred up by Somerset Democrats, who hold that Beekman has not always been a consistent Democrat.

They go so far as to charge that he once accepted the assistant postmastership of Somerville under a Republican administration. An intimation that there might be even a charge filed holding that Mr. Beekman was not entitled to his seat in the Legislature was another report, but nobody took much stock in that.

Assemblyman Walter L. McDermott has, however, not given up hope of landing the Speakership, and some of his friends seem to think that the expected charges against Beekman may brighten the McDermott chance.

SPEED COURTSHIP, THIS.

Elizabeth, Nov. 20.—It became known yesterday that Miss Lillian Gulick, of 312 Walnut street, and Ernest L. Henne, of 350 Union avenue, who were married Saturday by Rev. John T. Kerr, of the Third Presbyterian church, met for the first time at a reception Thursday night. There Miss Gulick is said to have chided Henne jokingly for not being married. He promptly proposed and was accepted. A license was immediately procured and after the usual twenty-four hour lapse the ceremony was performed.

THE DAILY PRESS IN SCOTCH PLAINS

and Fanwood is delivered every afternoon by carrier leaving the main office in Plainfield at 3:45. Orders may be telephone or mailed to the main office and will receive prompt attention. 'Phone Plainfield 1300.

THE DAILY PRESS IN BOUND BROOK

will be found on sale or delivered to any address every afternoon by Hostmann's Union News Stand at station, and A. Aaron, newsdealer.

SALE OF MILLINERY AT TEPPER'S

1/3 TO 1/2 OFF

This includes every Untrimmed Shape, every Trimmed Hat and every kind of Feather or other Hat Trimming in our Millinery Department.

NOTHING RESERVED

Though our regular prices are known to be the lowest that can be obtained anywhere for equal style and quality. We now invite the ladies to a bargain feast such as has seldom if ever been witnessed (right in the season) in Plainfield.

Our already low prices have been reduced a third, and in many cases half, and you know we always do exactly what we promise. Come, participate, be a witness to the greatest Millinery Bargains ever offered by us.

Hundreds of new shapes to select from; almost every known color is represented in the lot. An extra corps of saleslaties have been provided that prompt attention may be given to all visitors.

Thanksgiving Linens at Low Tariff Prices

We have just put in stock a new line of linens of our own importation. These new linens were admitted under the new tariff schedule. We believe that we are on an equal footing with any linen dealer in the country, and that our linen values are as good as the best at the price. An inspection of our new and enlarged linen stock is desired.

SHORT LENGTH LINEN SALE

An accumulation of short lengths in various priced table linens originally 50c to $2.25 per yard, at greatly reduced prices; lengths are 1¾ to 3¼ yards.

SWELL NEW COATS

Are being received daily; many new models have been added for Wednesday and Thursday's selling.

We would direct your attention to two specials in our Coat Department.

SPECIAL No. 1---ASTRACHAN COAT

Made of good quality astrachan, with inlaid plush, cuffs and large inlaid plush shawl collar; wide plush border and plush buttons to match; has large silk ornament and tassels with loops which serve instead of button holes; satin lined throughout; a very beautiful model and a very special value at..... **14.98**

SPECIAL No. 2---BOUCLE COAT

Four-button Cutaway Model; deep self cuffs, plush collar with large plush buttons to match. Yoke effect back and front, kimona sleeves; a most practical and serviceable coat; colors are navy, black and brown; a very spec. value at. **8.98**

Other Coats in different models and of equal merit at **$14.98, $16.50, $18.50, $22.50, $25.00 and up to**..... **35.00**

Store opens at 8 A. M. Closes at 6 P. M. Saturday 10 P. M.

Note For Your Money at—
Tepper's
PLAINFIELD, NEW JERSEY

Agents for Riker-Hageman's Drug Products

THE BUSY STORE.

N. P. H. S. NOTES.

At a meeting of the Senior Class Tuesday there was much discussion over the selection of a class motto. There were eight in all to be voted on and after the ballots had been counted it was found that there was a tie. These two were then voted on and again there was a tie vote. The two mottoes were "Determination is Success" and "Deeds Not Words." After much discussion the class president voted in favor of the former, settling the tie. The Latin for the motto is "Sententia est feliatas."

Principal Earley has decided that there will be no weekly speaker this Friday.

Miss Bernice Attner, instructor in Latin, has presented the High School with a pennant of Radcliffe College, of Cambridge, Mass.

At a meeting of the Freshman Class Tuesday it was decided to purchase monograms for the members of the girls' and boys' basketball teams. The subject of supporting the boys' team in out of town games was assured, but was left unsettled.

After the chapel exercises yesterday morning Attwood Giddings, '14, recited Lincoln's Gettysburg address before the entire school in honor of the fiftieth anniversary of the delivery of this speech.

The members of the Junior Class are making rapid progress in the preparation of their mock trial that is to be given on Dec. 5. The business managers have expended a large sum of money for music for the dancing which will be held afterwards. The trial will be given at Saengerbund Hall. It is under the direction of Miss Ray.

At the last minute Captain Burner decided that Addison Newkirk, '16, was worthy of the first trip as substitute and took him to Kearny yesterday. Newkirk received a first team jersey and can be used either as a guard or forward.

Three teachers of the Metuchen Primary School made an all-day visit to the primary grades Tuesday. They were the Misses Cheeseman, Vogel and Felter, teachers in the fifth, second and first grades, respectively. In the morning they visited the Somerset School classes and in the afternoon went to the Watchung School.

RUTGERS COLLEGE NOTES

Manager Charles R. Gant has made special arrangements to carry the Rutgers rooters to the Stevens game. A special train will leave New Brunswick at 12:34, Rahway at 12:56 and Elizabeth at 1:15. Returning, there will be a special train leaving the Pennsylvania station at 11:33. The entire student body will make the trip.

The ladies of the faculty tendered a reception to the students in the Ballintine gymnasium Monday evening. Among those present were Stanley Robbins, Harold Schenck, Harry Jackson and Harry Smith, of Plainfield.

President W. H. S. Demarest represented Rutgers at the installation of Lyman P. Powell as president of Hobart. Mr. Powell was formerly Professor of Business Ethics of New York University.

This evening the Philoclean Literary Society will hold an informal banquet at Winants Hall. Among the speakers will be Dr. W. H. Marvin, Dr. L. B. Bevier and Dr. E. R. Payson.

The members of the Delta Phi Fraternity held a banquet in the new $30,000 chapter house Saturday evening. Among those present from Union county were William G. Herrman, of Plainfield; Charles G. Slausen, of Elizabeth; Earl Silvers, Dudley Chase, William Ainsworth, Earl McClary and Elmer Bracher, of Rahway.

R. M. D. Richardson, of Somerville, has been elected vice-president of the Classical Association of the college. Richardson is also a member of the varsity gymnasium team and is spoken of as the probable successor to C. W. Haasis as intercollegiate club swinging champion.

NASSAU CLUB NAMES ITS PLAY.

Princeton, Nov. 20.—The Princeton University Triangle Club has finally selected a name for the play which will be produced on its annual tour of the West during the Christmas holidays. It is to be called "The Pursuit of Priscilla," and is the work of Robert Strain, of the class of 1914, in collaboration with Henry P. Elliott, president of the club. The play has a Western locale. The music, for the most part, has been written by Hamilton F. Dyckman, who wrote most of the music last year, while the author has contributed the greater part of the lyrics. Others who have helped in the musical composition are Paul F. Dickey and Samuel M. Shoemaker, while other lyrics have been written by James A. Garvin, Gerald J. Pyle and Charles Bates Hunter.

—Daily Press want ads. bring results.

ADELBERG'S CLOAKS AND SUITS

MEN'S, BOY'S & CHILDREN'S
SUITS AND OVERCOATS

Charge Accounts Solicited

129 E. FRONT ST. PLAINFIELD N.J.

W. L. DOUGLAS --- SHOES ---

A full line of these shoes for Fall and Winter just received. Black or tan, single or double sole. If you don't wear Douglas Shoes try a pair and be convinced that they are the best value to be had for the money. Prices $3.50, $4.00 and $4.50. Boys' sizes, $2.00, $2.75 and $3.00

A. K. WILLETT
107 PARK AVENUE
"Oldest Shoe House in Town."

DINING-ROOM FURNITURE

We are showing a variety of patterns in suits and single pieces. The MAHOGANY in the COLONIAL and SHEARTON designs. The FUMED OAK in the ARTS and CRAFTS styles and the QUARTERED GOLDEN OAK are the more modern makes. They have been selected with great care and represent splendid values for the price asked for them.

Mahogany Buffets	$35.00 to $112.00
Fumed Oak Buffets	$29.50 to $ 61.00
Quartered Golden Oak Buffets	$20.50 to $ 59.00
Mahogany Extension Tables	$32.00 to $ 68.00
Fumed Oak Extension Tables	$17.75 to $ 48.00
Quartered Golden Oak Extension Tables	$16.50 to $ 42.00
Mahogany China Closets	$50.00 to $ 75.00
Fumed Oak China Closets	$17.00 to $ 48.00
Golden Quartered Oak China Closets	$16.00 to $ 38.00

Dining Chairs and Serving Tables.
A Shearton Mahogany Dining-room Suit Ten Pieces Shown in our Window, $165.00.

POWLISON & JONES
149-151 E. Front St. Plainfield, N. J.

BE PRETTY! TURN GRAY HAIR DARK

Try Grandmother's Old Favorite Recipe of Sage Tea and Sulphur.

Almost everyone knows that Sage Tea and Sulphur, properly compounded, brings back the natural color and lustre to the hair when faded, streaked or gray; also ends dandruff, itching scalp and stops falling hair. Years ago the only way to get this mixture was to make it at home, which is mussy and troublesome. Nowadays, by asking at any drug store for "Wyeth's Sage and Sulphur Hair Remedy," you will get a large bottle of this famous old recipe for about 50 cents.

Don't stay gray. Try it! No one can possibly tell that you darkened your hair, as it does it so naturally and evenly. You dampen a sponge or soft brush with it and draw this through your hair, taking one small strand at a time; by morning the gray hair disappears, and after another application or two, your hair becomes beautifully dark, thick and glossy.

FLOORS
Plain and Fancy
PARQUETRY
Refinishing Old Floors
GEO. E. WATT
Tel. 333-W. 850 North Ave

Hoagland's Express
FINE FURNITURE
MOVING
Office. 116 West Second St.
Telephone 883-W.

HODGE'S PHARMACY
Y. M. C. A. BUILDING.
BELLE MEAD SWEETS
Telephone 62.

"The Switzerland of America"
Lehigh Valley Railroad

Black Diamond Express

To Buffalo, Chicago, Toronto and the West, is easily reached from all points in New Jersey.

CONNECT AT SO. PLAINFIELD AT 10:59 A. M.

For Black Diamond, leaving Easton at 1:57 P. M. Nineteen regular through and local trains stop daily at South Plainfield.

Telephone for Pullman and Railroad tickets delivered to your home by special messenger.

Phone No. 38 Plainfield, (Lehigh Valley Station).

If you go on the Lehigh you will return on the Lehigh.

FURS FURS FURS
THIS IS THE OLD FUR SHOP OF SATISFACTION.
HAVE YOU EVER STOPPED TO CONSIDER
That this is the ONLY PERMANENT FUR SHOP IN PLAINFIELD? Seven years of honest dealings in one location is your guarantee that you will get a square deal, for the benefit of your pocketbook and for the sake of HONESTY. Don't be deceived by temporary SALE STORES, who stay just long enough to get rid of inferior furs.
NO MISREPRESENTATIONS HERE
Beware of Deception in Furs—Remember the Place.
Charles Kurtzman
Furs of Quality
178 E. Front St.
Open Evenings—Repairing and Remodeling a Specialty.

ADVERTISE IN THE DAILY PRESS

WE DO FINE JOB PRINTING. TRY US

Plainfield Daily Press

Published Daily except Sunday, by the PLAINFIELD PRESS COMPANY, 105 North Avenue.
Entered at the Plainfield, N. J., Post-office as Second Class Mail Matter.

Leslie R. Fort and Ralph L. Morrow, Editors and Managers.

TELEPHONE PLAINFIELD 1300.
Private Branch Exchange connecting all departments.

Two cents a copy. Ten cents a week. $5.00 a year in advance. Delivered by carrier or by mail. No extra charge for papers mailed to points in the U. S. and Canada.

Any subscriber failing to receive a single issue will confer a favor by notifying the business office.

Advertising rates mailed on application. Copy for change of Advertisements to ensure change for same day must be at the office by 9:00 a. m.

NOVEMBER 20TH IN HISTORY.

1613—Prince Henri de Conde, Viceroy of New France, arrived at Quebec.

1777—British took possession of the defences of the Delaware.

1806—Napoleon I. declared a blockade of the British Isles.

1843—Ferdinand R. Hassler, who organized the U. S. Coast Survey, died in Philadelphia. Born in Switzerland, Oct. 6, 1770.

1861—Gen. McClellan, the new commander-in-chief of the Federal army, held a review of 70,000 men.

1863—Earl of Elgin, former Governor General of Canada, died in India. Born July 20, 1811.

1876—Gen. Porfirio Diaz assumed office as provisional president of Mexico.

1909—United States Circuit Court decreed the dissolution of the Standard Oil Company of New Jersey.

Plainfield, N. J., November 20, 1913.

MONEY WASTED?, NO!

It cost Everett Colby upwards of fifteen thousand dollars to find out that there were only about forty thousand voters in the State of New Jersey two weeks ago who were interested enough in his candidacy for the governorship to take the trouble to go to the polls and vote for him.

It was a costly test of popularity, but it develops that Mr. Colby supplied less than fifteen hundred dollars of the money. Mrs. Colby contributed a little more than twelve hundred dollars and other women gave generously to the cause.

And the conclusion to which we are forced is, that the campaign waged by Mr. Colby is a record of wasted energy and wasted money—Trenton State Gazette.

If we mistake not, most thinking people will take issue with the esteemed Trenton paper in this matter. Its premises are wrong and therefore the conclusion is wrong. Mr. Colby was not a candidate to test his popularity. His personality was not at stake. It was what he represented in the way of political ideals that was the basis of and justified his candidacy. What matters it if $15,000 or $15,000,000 be spent in waging the campaign so long as the cause be a righteous one? Money used in fighting for any cause in humanity's name is not lost; it is wisely invested and though there be temporary defeat or set-back, that money brings priceless returns ultimately for right will always triumph in the end.

The State Gazette's line of reasoning is that of the old school politician, the "machine" man, and the "boss." To their way of thinking, it only pays to put money into a campaign as "grease," to buy up the electorate and to win the election. And if that idea were accepted possibly Mr. Colby's campaign was "a record of wasted energy and wasted money." But to the right-thinking citizen, who believes in a real democracy and whose political thoughts and efforts are consecrated to the well-being and betterment of the great masses and not to the "special interests"—Mr. Colby's energy and money could have been spent in no nobler cause.

The battle led by the "Father of the New Idea" in the recent campaign is only just begun. Great achievements are not speedily accomplished. They are brought about only by perseverance, by devotion to the cause and persistent fighting until at last victory crowns the righteous efforts.

MEMORIZE IT.

Fifty years ago yesterday Abraham Lincoln delivered an immortal address on the occasion of the dedication of the National cemetery on the Gettysburg battlefield. On that scene thousands of noble men gave up their lives that "the union, one and inseparable, now and forever," should not die, and there Lincoln—the heroic President in the "days that tried men's souls"—made a brief dedicatory address that is known in every land where civilized man exists.

By direction of the State Commissioner of Education the high school and older grammar school pupils committed this great speech to memory and recited it yesterday afternoon in their class-rooms. Do you know it "by heart?" If you don't, wouldn't it be well for you to memorize it? The address was reproduced on the first page yesterday.

By way of suggestion to the Board of Trade—why not get to work and by organized effort do what you can towards the reopening of the Netherwood Hotel?

That poultry show closes on Saturday night. Don't miss the opportunity of seeing a really fine exhibition of prize fowl.

The merchant who doesn't advertise finds that ere long the sheriff does it for him. Yes, Mr. Storekeeper, you read this item and your customers as well as the customers you would have read it too. If your wares were advertised in our columns you would see your business grow.

Keep right on doing it for Plainfield for only by persistent and intelligently directed effort can we advertise the attractions and advantages of this ideal place of residence and business.

Charles W. Morse added his contribution to the bunch of lemons handed to William Howard Taft according to the confession made by the professor.

Now that he has made himself famous, why doesn't Huerta retire to the soft and simple life on the earnings he could get by posing for the "movies?"

Lawson Purdy, of New York, gave us some beautiful thoughts about taxation, but the real thing that bumped our craniums was the annual tax bill.

Isn't it about time that T. R. exploded? Haven't had him on first page for a fortnight, and all those cuts are going to waste.

The price of success is honest dealing plus advertising. The straight road is provided by the Daily Press advertising columns.

The contributing editor for Saturday's issue will be a prominent clergyman and he will dwell on a seasonable topic.

The country won't go up in smoke even if the United Cigars Store company has gotten control of the drug business.

We would rather give battle to Mr. High C. Living than to Mr. President Huerta.

Have a pity on the salesgirls and clerks—do your Christmas shopping early.

What has become of Newton B. Smalley's "Washington county" plan?

What an awful big safe deposit bill young Mr. Sayre will have to pay.

The hen family is certainly a close corporation.

Still More Bouquets.

GOING AHEAD.

Two or three years ago, Leslie R. Fort, a son of Governor Fort, and Ralph L. Morrow, purchased the Plainfield Daily Press, a newspaper that needed young blood to place it in the front rank of New Jersey newspapers.

The blood was supplied by these young men, who gave the people of Plainfield a daily publication that commanded their support and gave them a full return for their money.

Success attended the efforts of the publishers from the start of their venture. The managership rested in the hands of Mr. Fort; Mr. Morrow guided the editorial policy of the paper, and now we have before us a special edition of the newspaper, numbering forty-eight pages, rich with illustrations and literary features, that speaks in the highest terms of the ability of its publishers.

They call Plainfield a "City of Opportunity," and sing its praises to a rational tune that is sure to attract attention. The town has a population of thirty-two thousand souls; it is within easy reach of New York city; has prosperous manufacturing establishments, and has residential advantages that promise rapid growth for the community.

Messrs. Fort and Morrow deserve the success they have won, and we heartily wish them more of it.—Trenton State Gazette.

GOOD WORK, BROTHER.

A most interesting and comprehensive story of the achievements of Plainfield is contained in the forty-eight-page edition of the Plainfield Daily Press, which reached the News office this morning. The multifarious advantages of this enterprising city are carefully detailed in this special edition, which has for its slogan, "Do It For Plainfield." The management of the Daily Press is to be congratulated upon the manner in which this edition is gotten up, showing as it does, at a glance, the industrial, social, educational and religious activities of Plainfield. Thirty-two pages of this special edition are devoted to boosting the home city, which boasts to be "The Queen City of New Jersey." The historical section is most interesting, showing as it does the rapid rise and growth of the city and at the same time the wonderful strides forward the Press has made since it was first published in 1887. The citizens of Plainfield can justly be proud of this latest achievement and of the enterprise of their leading paper.—Paterson News.

DO IT FOR PLAINFIELD.

The Plainfield Daily Press on Friday last issued an industrial edition of forty-eight pages. The task of getting out such a large paper is as great as it is creditable. Plainfield is favored in having so enterprising a newspaper.

Its industrial edition is a thing of beauty typographically and the contents full of interest to the people where the paper circulates. The value of the edition to the city as an advertisement would run up into many thousands of dollars.—New Brunswick Home News.

A PRAISEWORTHY EDITION.

With an edition of forty-eight pages to mark its zeal, the Plainfield Daily Press, under its energetic editors, has appeared in a special issue to boom the city in witch it is located.

The rise of the Press has been as gratifying to Plainfield and its surrounding territory as it is to Leslie R. Fort and Ralph L. Morrow, under whose guidance the paper is conducted. The slogan they have emblazoned over their newsy columns is an admirable one: "Do it for Plainfield," and should appeal to the local patriotism of the increasing circle of readers.

With excellent views in half tone of the city's manufacturing enterprises and its principal points of interest, and with adequate descriptions of what the city's advantages are, the special edition has accomplished a highly presentable bit of work, and deserves all the compliments that undoubtedly will pour in upon the editors.—Atlantic City Review.

Saturday in the Basement!

Great Sale of Enameled Ware

Value up to $1.00

All Large Useful Pieces

TEA POTS
COFFEE POTS
DOUBLE BOILERS
CHAMBERS
COLANDERS
DISH PANS
BERLIN POTS
LIPPED SAUCE PANS

29c

ROASTING PANS
TEA KETTLES
WASH BOWLS
FOOT BATHS
PRESERVING KETTLES
WATER PAILS
BERLIN KETTLES
BERLIN SAUCE PANS

"None Charged, Sent C. O. D. or Exchanged"

VISIT OUR SHOE DEPT.

Woodhull & Martin Co.

VISIT OUR BAKERY DEPT.

The Store that gives you 5 per cent. Profit Sharing Coupons.

WILL ESTABLISH GYMNASIUM FUND

North Plainfield High School Parent-Teacher Ass'n Plan Money Raising.

CAMPAIGN TO FOLLOW

Idea Long Agitated by the Borough Board of Education Will Then Become a Reality—North Plainfield Schools Now Use Saengerbund.

The North Plainfield High Shool Parent-Teacher Association in the Somerset School yesterday afternoon appointed an entertainment committee to arrange for a play entitled, "The Hall of Fame," to be given at the Park Club by the North Plainfield school children, the proceeds of which will be devoted to establishing a fund for the erection of a hall for basketball and gymnasium work in the borough.

Such a movement has long been agitated by those interested in educational work in the North Plainfield schools and the Parent-Teacher Association has taken the work up with the idea of establishing it on a genuine basis. Heretofore the plan has been discussed by the North Plainfield Board of Education but nothing definite has been done in regard to the matter. F. I. Sill, one of the board members, has suggested the adoption of some sort of a motion which will establish a gymnasium fund at several of the Board meetings, but in each instance his plan has been the subject of strenuous opposition on the part of certain other members, although it is a well-known fact that other members of the board beside Mr. Sill favor such an idea.

The funds resulting from an entertainment such as the one proposed to be given by the school children will not be large but it is expected that they will be sufficient to start some real work along this line. Several members of the Board of Education have openly expressed their views on the subject and it is the concensus of opinion that a fund of this kind would find many ready contributors in the borough.

During the past two years the Borough Board has set aside $300 in its annual budget for the rental of Saengerbund Hall and recently the North Plainfield High School Athletic Association has introduced Friday night games followed by dancing These have been chaperoned by Principal Earley and the parent organization yesterday proposed the appointment of a committee to assist him in this work. It is planned to retain Saengerbund Hall until some other suitable place can be erected but it is a well-known fact that this place does not come up to the requisites of the board.

It was voted to furnish a pennant which will be awarded to the class in the North Plainfield High School which as the largest proportionate attendance of mothers at each of the regular meetings of the association. Following the roll call yesterday afternoon it was determined that Miss Ray's class yesterday boasted of the largest number at the November meeting and the first pennant will accordingly be awarded to that class this month. This is the sophomore class of the borough school.

A committee was appointed, to make a banner with the words: "North Plainfield Public School—1914" in the senior class colors to be held in that class' rooms and at the close of the present term it will be presented to the boy or girl winning the valedictory honors.

MOTHER FOLLOWS HER ACROSS GREAT BOURNE

Following the death on Saturday of Mrs. John Goodwin, of North Plainfield, and her funeral and interment in Middlebush on Tuesday, comes the word of the death of Mrs. Goodwin's mother Mrs. VanDoren, aged 96 years, which occurred in Jersey City on Sunday. Her funeral and burial will take place at Middlebush today.

Mrs. Goodwin was 75 years of age and prior to her death did not know that her mother was then dying. Rev. J. Y. Broek conducted Mrs. Goodwin's funeral service at the late home, and Rev. Mr. Thompson, of the Middlebush Reformed church, officiated at the latter place. He will have charge of Mrs. VanDoren's funeral today.

PERSONAL.

Dr. T. S. Davis, of Park avenue, has returned from a month's stay at Atlantic City.

Arthur L. Wills, of this city, has been spending some time at the Hotel Wolcott, New York city.

Mr. and Mrs. Clark A. Price, of Sanford avenue, will leave on Saturday for St. Petersburg, Florida, where they will remain until next May.

Mrs. Gabriel Reid Maguire, of the Park Avenue Baptist church, addressed the women's mission society of the Bayonne Baptist church, Tuesday afternoon.

—Daily Press want ads. bring results.

TRUSSES
NEW FITTING ROOM
Elastic Hosiery, Supporters, Braces, KNEE CAPS, ANKLETS, ETC.
William M. Walsh
North and Watchung Avenues, Plainfield, N. J. 'Phone 458.
OPP. DEPOT.

JUDGES COMPLETE WORK

(Continued from page 1.)

Wilburtha Farms.

S. C. R. I. Red class—Commercial Mills cup for the best display, and the Tuttle Brothers cup for the best pen, Frank Aelnerney.

R. C. R. I. Red class—J. D. Loizeaux Lumber Company cup for the best display, J. B. Cole, Niedlwitz and Heath bag of feed for best bird, C. L. VanNess.

R. I. White class—A. M. Gitten Company roll of wire for best bird, Gertson Poultry Yards.

S. C. Black Orpington class—Herr's School cup for best pen, August Eckel.

S. C. Buff Orpington class—E. A. Laing cup for the best bird, Hillside Farms; New Market Roller Mills 100 pounds of chick food for fourth best pullet, B. G. Elliott.

S. C. White Leghorn class—C. P. Titsworth cup for the best display, Endicott Farms; Smalley Brothers crockery fountains for the second best cockerel, W. H. Williams.

S. C. Buff Leghorn class—The Glenwood Farms cup for the best display, Fred Bertram.

S. C. Black Minorca class—Smalley Brothers special for the best cockerel, William A. Smith.

S. C. Ancanos—Linden Poultry Yards cup for the best display, Mrs. G. L. Rivers.

Silver Campine class—New Market Roller Mills special for best cockerel, C. V. Smith.

Buttercups—Kelly Feed Company chick food for best cock, J. G. Pilger.

Games—Former Mayor Fisk cup for the greatest number of points on all varieties, William D. Davie.

Bantam class—J. R. Blair velvet tie for second best bantam, Joseph Barras.

Pigeons—New Market Roller Mills cup for number of points on all varieties, James Hartman.

Grand prize medals were won by: Endicott Farm for the best cockerel in the American class, which is a Barred Rock; Endicott Farm, best cockerel in the Mediterranean class, S. C. White Leghorn. Hillside Farm, best cockerel in the English class, S. C. Buff Orpington. F. L. Andrews, best cockerel in Polish class; W. C. Waldman, best cockerel in the Houdan class.

In the Silver Campine class C. L. Smith won the William H. Olmstead cup for the best cockerel, instead of Mrs. Owings, as was stated yesterday.

MRS. THEO. A. WOOD HAS PASSED AWAY

Well Known Resident Succumbs to Complications—Aged 75 Years.

Mrs. Theodore A. Wood, aged 75 years, died of complications yesterday afternoon at Truell Inn, following a long illness. She was born in New York city and was the daughter of the late Mrs. Margaret Brewster. Her father died when she was a child.

She married Theodore A. Wood, of Metuchen, and after the latter's death she returned to Plainfield about fifteen years ago. For the past eleven years she lived at Truell Inn. She was a communicant of Grace church for many years.

There survives a daughter, Mrs. Anna Powers of New York, and a niece, Mrs. Anna Miller, of Brooklyn. The funeral will probably be held at 11 o'clock Saturday morning at the home of Mrs. E. N. Erickson on West Eighth street, and the burial will be at the convenience of the family in Trinity cemetery, New York city.

—Have your clothes cleaned and pressed at Posner's "Sanitary Shop," 155 North Ave.—Adv. 11 18 3 t

—Advertise in the Daily Press.

YESTERDAY'S LOCAL WEATHER.

8 a. m. temperature	45
8 p. m. temperature	56
Maximum temperature	67
Minimum temperature	45
Mean temperature	55
Normal temperature	42
Precipitation	Trace

—Advertise in the Daily Press.

Headquarters for
GIBSON'S
RYE
E. C. WESCOTT,
115 East Front Street.

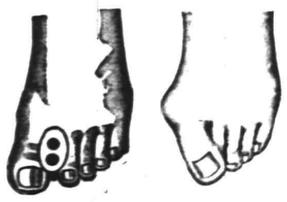

Use Dr. Scholl's "BUNION-RIGHT"
Cures Bunions permanently; straightens crooked and overlapping toes, 35c.
On Sale only at
SCHREINER BROS.
Prescription Druggists.
PARK AVE., COR. SECOND ST.

Positive Safeguard for Valuables

CITY NATIONAL BANK PLAINFIELD, N.J.

Anyone who carries a life insurance or fire insurance policy, who has stocks, bonds, deeds, mortgages, leases, savings bank books or other valuables, should see that they are protected against fire and burglars. You are protected against loss when you place them in a Safe Deposit Box of our Fire and Burglar Proof Vault.

Safe Deposit Boxes for rent
$5.00 AND UP PER YEAR

ORGANIZED 1875.

3% Interest Paid on Daily Balances of $500 and over, subject to check

4% Interest paid on Savings Accounts.

CITY NATIONAL BANK
PLAINFIELD, N. J.

Capital $150,000.00
Surplus and Profits $300,000.00 (all earned)
Deposits $2,800,000.00

CARLSTROM ALLEGED TO HAVE BEEN HELD

Local Ballplayer May Be the Central Figure in Court Proceedings.

What is alleged to be the "covering up" of a baseball player during the drafting season by the Lawrence team, of the New England League, is aired in the filing of a petition in the Suffolk (Mass.) Superior Court by Joseph P. Sullivan, former treasurer of the Lawrence club. The player in question is Albin Carlstrom, who played shortstop for the Plainfield Central New Jersey League outfit following the close of the New England League season and who has played frequently with the local squad for several years.

In plain baseball terms, here is what Sullivan says happened in regard to the "sale" of Carlstrom:

"Carlstrom, star of the Lawrence team, was wanted by that club for the following season. In order to avoid possible drafting, the Lawrence club sent Carlstrom to the Boston Americans in a 'wash' sale, to be returned just a short time later at no cost to either club. An exchange of checks of similar amount is all the financial arrangements connected with the deal."

A stub on the check book of the Lawrence club is one of $500 to John I. Taylor, then president of the Red Sox. This was, he says, the $500 returned to the Red Sox club for the fictitious sale.

Carlstrom was sold to the Red Sox again at the close of the present season and has since been purchased by the Montreal International League club. It was at first believed that Manager Bransfield had been given nothing more than first choice on Carlstrom's services if he failed to make good at the Hub, but the name of the local boy was recently printed in the list of players reserved by the International League and it now seems that his rumored sale to the Canadian club is a certainty.

BIG SHAKE-UP IN Y. M. C. A. QUINTET

Captain Brynarski Sprang the Inevitable Last Night in the Weekly Practise.

Captain Albert Brynairski, of the Y. M. C. A. basketball team, put his charges through their regular week-end drill in the association gym last night, assisted by Henri Welle, of the Y. M. C. A. physical department corps. Several new men are being tried out by the association leader and it is quite probable that at least two new faces will appear in Saturday night's lineup against the Elizabeth Y. M. C. A. outfit, which is coming here padded up to win the contest from the locals who have succeeded in winning from the Betsytowners during the past two seasons by close margins.

Besides Brynairski, Glover, Hetfield, Buckle and Farmer were on the floor last night. Moulton and Gavett are out of the city this week and were unable to be present. The team last night lined up as follows: Buckle and Hetfield, forwards; Farmer, centre; Brynairski and Glover, guards. As Hetfield is playing with the Plainfield High School quintet it is not likely that he will get into the game Saturday night unless an emergency arises where his services will be necessary and Moulton will probably be used as the other forward.

A stiff passing and shooting drill was held last night and all of the players are in the best of condition for the big game Saturday night. Brynairski is trying to strengthen his team as much as possible prior to the clash with the New York University five on Thanksgiving.

STONE MILL COUPLE MARKS TWENTIETH WEDDING DAY

High Bridge, Nov. 20.—Many relatives and friends gathered Tuesday at the home of Mr. and Mrs. Frank Lindabury, of Stone Mill, who celebrated the twentieth anniversary of their wedding. It was also a reunion of the Lindabury and Lance families.

Mr. Lindabury is the son of George M. Lindabury, of Farmersville, a fruit grower. Mrs. Lindabury is a daughter of the late Wesley Lance, a farmer, of Cokesbury. For a few years after their marriage Mr. and Mrs. Lindabury lived at Fairmount, and until three years ago, when they moved to a truck farm at Stone Mills, they lived at Far Hills.

Mr. Lindabury's brothers and sisters are: Alvah Lindabury, of Annandale; Marvin Lindabury, of Fairmount; Mrs. William Jaquish, of Alterton, and Mrs. Willard Apgar, of Fairmount. Mrs. Lindabury's brothers and sisters are H. K. Lance and Leonard Lance, of Glen Gardner; Alvah Lance, William Lance, Howard Lance, Walter Lance and Miss Blanche Lance, of Annandale, and Mrs. Oliver Kline, of Lebanon. The couple has one son, Alton Lindabury, at home.

—Read Press wants ads.

A persistent

to produce perfect biscuit

National Biscuit Company is inspired by a persistent purpose to produce perfect biscuit and to deliver them in perfect condition.

The accomplishment of this purpose has resulted in the building of modern bakeries, in the invention of new machinery, in the exercise of unceasing care, in the selection of finest ingredients.

The perfect products of the National Biscuit Company are delivered to you in perfect condition—some in packages with the famous Inner-seal Trade Mark, some in attractive small tins and some from the familiar glass-front cans.

Buy biscuit baked by

NATIONAL BISCUIT COMPANY

Always look for that name

SCORES EVANGELISTS

(Continued from page 1.)

with running the government, with the result that these young men are being trained without the proper moral influence.

"How Shall We Hold Our Sunday School Scholars for the Church," was presented by Harry Gee and Rev. Dr. G. Franklin Ream, of Westfield. The former emphasized the importance of the home influence, which is an auxiliary to the church, while Dr. Ream argued the subject more from the point of a minister and pedagogue.

Rev. Dr. D. B. F. Randolph, District superintendent, presided at last night's meeting, making a few remarks by way of comment on the addresses. Samuel Bingaman, secretary, reported that a majority of ministers in the district had attended the all-day conference. During the evening resolutions were adopted thanking the church officials for the use of the edifice and the women for serving dinner and supper.

EXPOSURE OF ALLEGED TAX INEQUALITIES IS PLANNED

Asbury Park Nov. 20.—Members of the Northwest Asbury Improvement League are planning a campaign of publicity to show up alleged unequal tax assessments throughout the city. They contend that big property interests are not bearing their proportionate shares of the tax burden, and declare they are particularly incensed at alleged favoritism in assessments on James A. Bradley's land.

Condemnation commissioners last week awarded Mr. Bradley $17,500 for a plot desired by the State as a site for the armory of Company H of this city, which is assessed this year for $4,500. This is one example being cited. Another example cited is the Wellington Hotel property, listed for sale with local realty brokers at $40,000 and assessed for $12,000. Members declare that cottage owners are assessed from seventy-five to eighty per cent.

MOTION PICTURES.

An unusually attractive program has been selected for the Y. M. C. A. motion picture entertainment on Saturday afternoon and evening. It will include a remarkable Selig animal picture entitled "Kings of the Forest," in two parts; Pathe Weekly of Current Events and a comedy film.

DRAMATIC CLUB REHEARSAL.

A special rehearsal of the Thursday Night Dramatic Musical Club will be held tonight at the Whittier School, where all meetings of the organization will be held in the future.

UNION LABOR MEN ARE ORDERED OFF THE JOB

Carpenters, plumbers and electricians working on the Roth building in the course of construction in East Front street were ordered off the job this afternoon by William Lunger, the local walking delegate, because Elmer D. Wilson, a Newark electrical contractor, who was working with his men on the building, refused to pay a fee of $1 for a local union card. This is the Newarker's version of the trouble. He says he has been a union man in good standing for over five years in Newark. Wilson further claimed that he offered to pay the money, under protest, if he receive da receipt for the same, but said the delegate refused to accept it under these conditions.

Masons employed by William C. Smith, continued working.

TWO INSTRUCTIVE TALKS IN INTERESTING SERIES

The second in the series of "Current Events" meeting under the auspices of the Ladies' Aid Society of the First M. E. church will be held in Vincent chapel Tuesday afternoon.

Reuben Knox will discuss the subject of "Laws Relating to Women and Children of New Jersey," and "The Work of the Juvenile Court," will be presented by Major Irwin, probation officer for Union County.

THE FIRST SERVICES AT TEMPLE OF SHOLEM

The committee for the organization of the Temple of Sholem, Reformed Jewish congregation, at the office of former Judge William Newcorn last night, reported that the certification of incorporation had been filed and the treasurer was authorized to open an account with the State Trust Company.

Rev. Samuel O. Kuhn, of New York, will conduct the services to be held tomorrow night and Saturday morning at the Young Men's Hebrew Association building on Grove street. The membership is now thirty-four. The committee will meet again next Wednesday night.

PLAYS AND PLAYERS

Laura Burt is breaking in a new vaudeville sketch.

It is said that Kitty Gordon is going back into vaudeville.

Ada Rehan has returned from her annual visit to England.

Edna Wallace Hopper is to become an actress for the "movies."

Lillian Mortimer is appearing in a sketch called "Betsy Bobbins."

Margaret Anglin has added "Antony and Cleopatra" to her repertoire.

Gilbert Miller, the son of Henry Miller, is about to make his debut as a producer.

Will J. Ward and eight girls are in Gus Edwards' latest hit, "The Lady's Man."

Graham Moffat, who wrote "Bunty Pulls the Strings," is to visit America in the spring.

Palaire is to start out in the latter part of this month at the head of her own company.

Olga Nethersole is advocating a feminine theatre for the social betterment of women.

Annette Kellerman has a piece called "The Mermaid." Baldwin Sloane is to write the music.

Margaret Bourne has been engaged by Henry Jewett, who will have a stock company in Boston.

John and Emma Ray are to appear in an act requiring several persons. The Rays will appear in black face.

John E. Kellerd is to make a tour of the West with a strong company and will give Shakespearean performances.

Grant Stewart is at work on a new piece called "A Little Water on the Side" in which William Collier is to be the star.

"The Girl and the Pennant," a baseball play by Rida Johnson Young and Christy Mathewson, is to go on the road shortly.

Martin Harvey, the famous English player, is to come to America next year for a tour of the United States and Canada.

Cyril Keightley, the English actor, has arrived in New York and is to appear in a play by Cosmo Hamilton, entitled "The Duke's Son."

When Maude Adams begins her New York engagement she will have two supporting companies. One is to enable her to give special performances of Barrie plays.

—Press want ads. pay.

REV. EDWARD KELDER MAY BE THE NEXT PASTOR

Rev. Edward Kelder, of Cortlandville, conducted the mid-week prayer-meeting at the Netherwood Reformed church last night, and made such a favorable impression that the consistory has decided to hold a special meeting next week to consider him for the pastorate.

Mr. Kelder preached at the church two weeks ago, his sermon attracting favorable attention.

FINE HARVEST FEAST OF 7TH DAY BAPTISTS

Under the auspices of the Woman's Society for Christian Work of the Seventh-Day Baptist church, a harvest supper and entertainment was held last night. Following the supper, which was in charge of a committee comprising Mrs. Frank Champlin, Mrs. M. L. Clawson, Mrs. O. B. Whitford, Mrs. George L. Babcock, Mrs. Charles H. Dunham and Mrs. Asa F. Randolph, there was an entertainment consisting of five tableaux. The first was "Ruth the Gleaner;" the second, "A Greek Maiden Offering Fruit to Demeter;" the third, "Indians At Basket Weaving;" the fourth "Pioneers," and the last, "America."

Mrs. Edward Shaw read the selections accompanying the tableaux, and Rev. Edwin Shaw read the President's Thanksgiving proclamation. Miss Esther Vars gave a recitation. Music was furnished by the High School orchestra.

Miss Ida Randolph and Miss Mary T. Greene were in charge of the entertainment.

BELMONT SUIT IN COURT.

New York, Nov. 20.—The separation suit brought against Raymond Belmont, son of August Belmont, by his wife, formerly Miss Ethel Lorraine, the actress, came up for trial today at Mineola, L. I. Young Belmont married Miss Lorraine, whose real name was Ethel Lindner, daughter of Alfred Lindner, a cloth sponger, about a year ago. A week after the wedding day he disappeared, and she then brought the suit.

MR. GARDNER'S FUNERAL.

The funeral of William Estil Gardner was held yesterday afternoon at the late home on West Second street. Rev. J. Y. Broek officiated. Burial was in Evergreen cemetery.

The Intermediate Society of the First Baptist church will hold a social tomorrow night.

—Advertise in the Daily Press.

BAMBERGER'S
"THE ALWAYS BUSY STORE"
MARKET, HALSEY & WASHINGTON STS.

Nearly Four Hundred New

Suits and Coats for Women

At Greatly Reduced Prices

The suit and coat opportunity of the season is at hand. Women may now choose from scores upon scores of new suits and new coats at the lowest prices of the year. Practically all the wanted materials and styles too numerous to mention are seen in the collection. Surely no woman who needs a suit or coat will miss this economy opportunity.

$17.98 AND $20.00 SUITS, $11.98.

Several smart tailored styles, some are prettily trimmed; black, navy, tan and mixtures; coats nicely lined with good grade of satin; skirts prettily draped; $17.98 and $20.00 suits.....$11.98

$30.00 TO $35.00 SUITS, $22.98.

Beautiful suits; a variety of pretty models, some trimmed with fur; others neatly fashioned with velvet and imitation broad tail fur; smart cut skirts; regular $30.00 to $35.00 suits $22.98

$37.98 TO $45.00 SUITS, $30.00.

Made of all this season's popular materials; all the latest cut garments in this assortment; also handsome velvet suits. These suits sold regularly for $37.98 to $45.00 special price $30.00

$22.98 TO $30.00 SUITS, $17.98.

Dozens of dainty models, of broadcloth, poplin, velour de laine and fancy weave materials. In black, navy, prune, brown and taupe. Regular $22.98 to $30.00 suits $17.98

$17.98 AND $20.00 COATS, $14.98.

Excellent coats in a large variety of styles well made of several of the most popular materials. Some lined throughout with satin of black or high shades. Regular $17.98 and $20 coats.....$14.98

REGULAR $12.98 COATS, $9.98.

Three-quarter or seven-eighth length coats of boucle, chinchilla and mixtures; some are lined with good grade satin. These coats sold for $12.98, but we shall offer them at, special.....$9.98

$20.00 TO $22.98 COATS, $16.98.

Including an excellent variety of smart styles; made of broadcloth, boucle, wool plush and brocaded velours. Coats suitable for all occasions. Prettily trimmed. Regular $20 to $22.98 coats..$16.98

$25.00 TO $30.00 COATS, $19.98.

A number of good styles suitable for street, afternoon and evening wear; some trimmed with fur. Made of broadcloth, boucle, wool plush, chinchilla and seal plushes; $25 to $30 coats, special....$19.98

THIRD FLOOR MARKET STREET.

L. BAMBERGER & CO. NEWARK, N. J.

TRADE MARK PAMOS CRAFT

PAMOS MOSAICS

TRADE MARK PAMOS CRAFT

For Home Circle Pleasure

Here is something that will bring no end of pleasure into your home circle. Pamos Mosaics are a delightful pastime for everybody. Old and young become at once deeply interested. The further they go, the keener the interest becomes.

Pamos Mosaics appeal strongly to that instinct we all have to "make something." When they are finished, they are objects of real artistic merit. There is not a room which will not be improved by a few Pamos Mosaics on the mantel-shelf or wall.

A New Kind of Easy Art Work

Beautiful results are accomplished by the Pamos-Crafter. These results are accomplished in the easiest way imaginable. Pamos makes artists of us all. Absolutely no artistic ability is necessary to produce perfect results with Pamos. There is nothing to draw, nothing to trace, nothing to color. Scissors and paste are all you need. The construction of Pamos Mosaics is so simple and so easy that you marvel at the results accomplished.

Pamos Crafting is just starting in this community and it is going to be one of the most widely spread popular pastimes that we have ever known. You, who pride yourself upon keeping up to date, be a Pamos pioneer. Be the one to introduce it into your social set as a parlor amusement or a party pastime and see what a hit you will make with it.

The Children

THE LITTLE ONES go simply wild over Pamos. Even the little child of six or seven can accomplish great things with Pamos. It gives them many an hour's delight. It develops their eye for color and artistic design. It teaches many a valuable lesson. It is one of the greatest home amusements for children ever invented. Pamos will make your little ones happy. And you will be pleased to see them amusing themselves so much in such a wholesome manner.

USE THE COUPON

PAMOS MOSAICS COUPON

PAMOS CRAFT TRADE MARK

SEND IN THIS COUPON

You can get a complete Pamos Mosaic such as is sold regularly in the stores at 10c for only 5c if you bring this coupon to our office. Or we will mail a complete Pamos Mosaic to you if send us 6c and this coupon.

REGULAR 10c value for 5c

SAVE THIS COUPON—IT IS VALUABLE

THANKSGIVING SPECIALTIES

Fancy Table Raisins
Fancy Layer and Pulled Figs
New Candied Citron
Orange and Lemon Peel
Gordon & Dilworth's Brick Mince Meat
Richardson & Robinson's Plum Pudding
1, 2 and 3 pounds.
Seeded Raisins New Currants
New Nuts of all kinds
Other Delicacies for Thanksgiving.

NEUMAN BROS.
GROCERS
Watchung Ave. and Fifth St. Telephone 760
Efficient and Rapid Delivery Service to All Parts of the City

Mono Storage
WAREHOUSE
North Avenue
OPP. FREIGHT HOUSE
125 East Front Street

HAND'S EXPRESS CO.
OLD RELIABLE
STORAGE
All Rooms Separate, Light and Dry
Furniture Packed and Shipped
Office 69 Somerset St. 'Phone 541

Your Residence
for the Fall season possibly requires attention to
AWNINGS being taken down, repaired and stored.
WINDOW SHADES made specially and hung or furnished from stock.
CURTAINS, curtain goods, draperies (of which our stock is now complete in new fall patterns); curtain fixtures, and UPHOLSTERY work.
Competence enables us to SERVE SATISFACTORILY; postal brings attention and estimates gladly given.
Mr. B. F. Snyder in charge.
HENRY J. SIEBERT & CO.
1147 E. Jersey St., opp. Proctor's, Elizabeth, N. J. Phone 852

AUCTIONEERS.

MURRAY'S Storage Warerooms
At 320 to 332 West Front Street, near Grove Street. The oldest storage in the city, formerly the Plainfield Storage Co. Over 40 separate rooms, dry and airy, large and small, at very moderate prices. Many years' experience in handling, buying, selling, packing and appraising goods.
ROBERT MURRAY, Auctioneer. 'Phone 666.

The Leading
Auctioneers
W. A. SCHORB & CO.
Also Dealers in Second Hand Furniture—Bought and Sold.
120 Madison Av., Jackson Blg
Telephone 1707-W.

Auction Shop Sale!
Of Second Hand Furniture, Stoves, Oil Cloth, New Guns, Musical Instruments, and Books, in order to clean up. No reasonable offer refused.
OPEN EVENINGS.
STARCK'S
Removed to
403 WATCHUNG AVENUE
One Block South of Trolley Transfer Station. 'Phone 1674.

Dr. R. C. WORMLEY
DENTIST
HOURS: 9 a. m. to 1 p. m. 2 to 5 p. m.
308 E. Third St. PLAINFIELD, N. J.
10 28 1mo

—Some store may be placing on "special sale" just now the article you have not felt like paying "regular" prices for.

TO ARGUE PASSAIC GAS RATE APPEALS DEC. 1-2

Trenton, Nov. 20.—The Court of Errors and Appeals has set aside Monday and Tuesday, December 1 and 2, for hearing argument upon the appeals involving the order of the Board of Public Utility Commissioners in fixing a ninety-cent gas rate in the Passaic zone supplied by the Public Service Gas Company. The announcement to this effect was made at the conclusion of a conference of the court Tuesday afternoon.

During the call of the calendar earlier in the day the counsel involved in the cases requested that extra time be allowed for the argument because of the importance of the subject matter involved. The court expressed a willingness to accede to this request, announcing subsequently that two days would be devoted to hearing the argument if necessary. This was the maximum time requested by counsel. The principal argument will probably be made by Frank H. Sommer, representing the Public Utility Commission, and Frank Bergen, of counsel for the Public Service Gas Company. The particularly important question which will be taken up is the valuation of the gas company's franchises.

ORGANIZED 1864
THE FIRST NATIONAL BANK OF PLAINFIELD.
A COMMERCIAL BANK WITH SAVINGS and SAFE DEPOSIT DEPARTMENTS.
FOUR PER CENT. INTEREST PAID ON SAVINGS ACCOUNTS.

Chrysanthemums
and all other seasonable flowers Daily shipments from our greenhouses. Wedding decorations and bouquets a specialty. Prices always moderate. Deliveries in Greater New York. Telegraphic connections with florists in all cities of U. S.
STANLEY
159 E. Front St. Tel. 928.
Greenhouses, South Ave., Netherwood. Tel. 928, 331-J.

T. A. MOORE
UNDERTAKER
612 E Sixth St.
Tel. 741-R

A. M. RUNYON & SON,
UNDERTAKERS
402 Park Avenue. Telephone No. 40.
Office open day and night.
Office of Hillside Cemetery.
New York office—50 Great Jones St.
Tel. call 3345-Spring.
New York Embalmers License—1220.
New York Registered Licensed Undertaker No. 615.

Established 1872.
P. CASEY & SON,
UNDERTAKERS AND EMBALMERS
Office 116 Park Avenue, Tel. 584-W.
Res. 417 W. 3d St., Tel. 584-W. Office open day and night. N. Y. office 16 E. 22d St. Tel. 2094-Gramercy.

JAS. J. CHAS. A.
J. J. & C. A. HIGGINS
FUNERAL PARLORS
Park Ave., Cor. Fourth St. Tel. 1753-J
Our Booklet Entitled
"A Modern Mortuary Establishment"
Sent Upon Request.

L. L. MANNING & SON,
STEAM GRANITE WORKS
Corner Central Ave. and West Front St.
Opposite First Baptist Church.

DIED.

WOOD—M. Josephine Brewster, widow of Theodore A. Wood, Plainfield, N. J., on November 20, 1913. Notice of the funeral will be announced later.

SITUATIONS WANTED—MALE.

HOUSEWORK, 25c an hour, wanted by handy colored man. 661 West Third street. 10 28 tf

EMPLOYMENT AGENCIES.

EMPLOYMENT Agency, Mrs. Keller, 23 Somerset place, the oldest and most reliable (all nationalities) 'Phone 1724. 7 1 tf

MURRAY'S Employment Registry Office, for reliable help; good references and faithful service commands good positions for all nationalities, which we always endeavor to supply. 326 West Front street, near Grove. 'Phone 666. tf

F. J. SKINNER, employment agency 146 Central Ave.; 'Phone 1953. First-class help and first-class places furnished. 11 9 tf

BAYONNE BUSINESS MEN WANT A BRIDGE AT ELIZABETHPORT

Jersey City, Nov. 20.—Many Bayonne business men who are interested in having a bridge built over Newark Bay from Bayonne to Elizabethport, together with some Hudson county officials, are planning a dinner for the near future, at which the project will be discussed at length. It is expected a movement will be started urging the building of the structure.

The theory upon which the Bayonne committee is working is that, inasmuch as the Central Railroad of New Jersey is about to build a new bridge across the bay, the railroad company, Hudson and Union counties, the Public Service Railway Company and the State Road Department may all be induced to help defray the expense of the desired bridge.

ELIZABETH MAJORITY FOR CIVIL SERVICE IS 1,667

Trenton, Nov. 20.—The Civil Service Commission yesterday received from City Clerk Kenah, of Elizabeth, certified returns of the referendum vote on the adoption of civil service in that city. The result showed that the act was adopted by a majority of 1,667. The total vote stood 3,223 for the act and 1,556 against it.

Aggregate results of the various referendums on civil service since the adoption of the law in 1908 show that it has been indorsed by twelve counties and municipalities as follows: Essex, Hudson, Mercer and Passaic counties, Newark, Jersey City, Paterson, Trenton, East Orange, South Orange, the Newark school district and Elizabeth.

The total vote cast in favor of the act has been 140,773, and the vote against it 83,204, making a majority of 57,569, in favor of the act. This is declared by the commission to be impressive demonstration of the esteem in which the civil service law is held in this State.

MICHIGAN Y. M. C. A.

Detroit, Mich., Nov. 20.—A large and representative attendance marked the opening here today of the annual convention of the Young Men's Christian Association of Michigan. Reports presented at the opening session showed that the State organization has had a remarkable growth during the past year. The local branches in Michigan now have a total membership of nearly 20,000 and own property amounting to $2,168,860.

SIR WILFRID LAURIER 72.

Ottawa, Ont., Nov. 20.—Sir Wilfrid Laurier, former premier of the Dominion, celebrated his seventy-second birthday anniversary today. He received numerous congratulations from friends and admirers throughout Canada. Sir Wilfrid is in excellent health, although it is now more than forty years since he entered public life as a member of the legislative assembly of Quebec.

—Have your clothes cleaned and pressed at Posner's "Sanitary Shop," 155 North Ave.—Adv. 11 18 3 **

Classified Advertisements---Copy Received Until 1:30 P. M. Daily

One cent a word for first insertion, one-half a cent a word for each subsequent insertion of the same advertisement for less than one month. Fifty cents a line for one month. **Double Charge for Capitals. No advertisement received for less than 10 cents. No Display or black face type used in this column.**

The Plainfield Daily Press cannot give information regarding advertisements for which answers are to be sent care of the Press. Persons replying to office addresses must mail or leave written answers as stated in advertisement.

FOR SALE.

FOR SALE — Several driving horses, also some business horses; all kind and true and good wind. Apply 775 Kensington avenue. 10 20 tf

FOR SALE—One horse and cow. 672 West Seventh street. 11 1 tf

FRESH cow for sale. 1203 North avenue. 11 17 6

FOR SALE—$150 cash buys a magnificent mahogany upright piano; practically new; very high grade make, and fully warranted; might accept terms if trustworthy. Address Draftsman, care Daily Press. 11 15 5

FOR SALE—Entire stock and equipment of Greenbriar Farm, including 1,500 head White Leghorns, incubators and brooders, Great Dane dog, Boston bull terrier pups. A. C. LaDue, Lock Box 677, Plainfield, N. J. 11 19 4

FOR SALE—Black pony skin lady's coat; medium size; good condition; long warm coat. Address Long Coat, care Daily Press office. 11 20 3

FOR SALE—Mission wood chiffonier and willow rocker; both nearly new; chiffonier $10, rocker $3. Address Furniture, care of Press.

FOR SALE—$2,500 mortgage at 6%, on modern house, well rented. Elston M. French, No. 171 North avenue. 9 26 tf

SITUATIONS WANTED—FEMALE.

WANTED—By A. B. Leighton, New York caterer, dinner and lunch parties; special terms to churches, clubs and lodges. 35 Manning Ave. 11 15 1mo

WHITE woman wishes washing to do at home; steady work. 264 Duer street. 11 18 3

GOOD cook wishes position; first-class reference. 1424 Willever St. 11 19 3

COLORED woman wants day's work. 314 East Fourth street. 11 19 3

FIRST-CLASS laundress wishes day's work for Wednesdays, Thursdays and Fridays; best references. 627-A West Fourth street. 11 20 6

WANTED—Small wash to do, for one or two persons, take home. Call Mrs. Chapman, 312 East Fourth St., 'Phone 1074-W. 11 20 2

WOMAN would like to go out to serve dinner and luncheon; can give reference. Call at 643 West Third street, Plainfield, N. J. 11 20 3

COOKING out by the day, experienced cook; lunches, etc. Burns, 35 Manning avenue. 11 15 1mo

HELP WANTED—FEMALE.

WANTED—Young white waitress-chambermaid. Apply with references 455 West Seventh street. 11 19 3

SALESGIRLS WANTED AT THE RITZ. APPLY MORNINGS. 11 19 3

BOOKKEEPER—Experienced in using McCluskey system. Address Bookkeeper, care Daily Press. 11 19 3

MUSIC teachers and anyone anxious to make money, with a little spare time, good opportunity now. For particulars address Mr. Levey, 101 Halsey street, Newark. 11 19 3

GOOD wages paid to competent girl for general housework; no washing. Mrs. F. D. Thomas, 271 Altamont place, Somerville, N. J. 11 20 2 eod

WANTED—Competent colored woman as cook and laundress. 88 Mercer avenue. 11 20 3

NEAT, white woman to do laundry work on Mondays. Call 23 Vine St. 11 19 2

FIRST-CLASS cook wanted; white woman; must have reference. Call 1000 Central avenue. 11 20 2

WANTED — Experienced young white cook. Apply with references, 455 West Seventh street. 11 18 3

WANTED—Woman to do general housework. Apply 145 East Sixth street. 11 13 tf

HELP WANTED—MALE.

WANTED—Married man (white), with small family, to do general labor work, for a 4-room house, rent free, and $30 per month. 1346 West Front street. 11 19 3

WANTED—Young man with bookkeeping experience for banking position. Reply, stating age and experience, Bank, care The Daily Press. 11 20 2

WANTED—Boy for roofing and tinning work. C. Jacobson, 441 West Third street. 11 19 3

LITTLE TALKS BY THE WANT AD MAN

Copyright, 1913, The Int. Syndicate, Baltimore.

No. 34.

WHEN one realizes that anything from a hair restorer or a patent clothes wringer to a complete drug store or an entire manufacturing plant can be profitably presented for the consideration of the purchasing public, at small expense, in a newspaper's CLASSIFIED columns, one ceases to wonder at the increasing popularity and use of WANT ADS.

You can use advertising in your business, Mr. Merchant. You will use it if you want to see your business GROW. Try a little advertisement in the CLASSIFIED columns of this newspaper. If you can't afford, as yet, to be a big display advertiser.

Put your business announcement in those columns.

Put it forcibly, clearly, honestly.

It will be carried into the homes of thousands of readers—readers who are spenders—readers who will favor you with their patronage if your goods and prices are right and your announcements confidence-creating.

Try the WANT AD. columns. They'll prove a tonic for your business. And you'll continue taking the tonic with the increasing benefits of every dose.

The Want-Ad Man

(All rights reserved, 1913, by Jerome P. Fleishman)

MISCELLANEOUS.

TAXIDERMIST—Birds and animals stuffed and mounted. T. W. Sisty, Wayside Park; 'Phone 1299-J, Dunellen, N. J. 11 14 3mos

2,000 BY CHRISTMAS—First Baptist Bible school invites to membership everybody not elsewhere enrolled. 3 18 tf

ASHES and dirt removed; also manure for sale. George Miller, 518 West Fourth street. 11 12 12

EMBROIDERY, INITIALS, ETC.—Order taken for all kinds of embroidery and initials; first class work; prices reasonable. Mrs. C. S. Groot, 768 Woodland avenue; telephone connection. 11 13 1mo

HORSEBACK RIDING — Astride and side, quickly and correctly taught; moderate rates; habits furnished. Saddle horses to hire; also horses boarded; best of care guaranteed. Riding School, 775 Kensington avenue, Josef Grandl, Prop. 10 20 tf

LOST AND FOUND.

LOST—Large carriage robe in East End of town. Finder kindly return to 955 Kensington avenue; reasonable reward.

LOST—Roll of films, taken abroad, between Somerset and Second streets. Reward if return to 23 Vine street. 11 19 2

REAL ESTATE AGENTS.

REAL ESTATE for sale, rent and exchange. Insurance in strong companies at lowest rates; money loaned on real estate. Thickstun & Embons, 19? North avenue.

REAL ESTATE FOR SALE.

FOR SALE—Good house for colored people; 6 room house, part improvements; right in town. See Mr. Vanderhoef, at Woodhu'l & Martin Co. 6 26 tf

FOR SALE—At sacrifice, modern ten room house. 526 Belvidere avenue. 11 12 tf

FOR SALE—Lot on Cedarbrook road, 150x115 feet, thirty-five dollars per foot. J. T. Vail, North avenue. 11 2 tf

FOR SALE OR TO LET.

HOUSE for sale or to let; splendid location; lot 100x100, strictly modern; exceptional opportunity for quick buyer. 442 West Sixth street, corner Division. 11 20 1mo

MONEY TO LOAN.

MONEY TO LOAN on bond and mortgage. J. T. Vail. 8 20 tf

MONEY TO LOAN on bond and mortgage. Mulford, opposite depot. 12 28 tf

MONEY TO LOAN on bond and mortgage. Manning, 183 North avenue. 10 14 tf

MONEY to loan on first mortgage. Lewis A. Clement, lawyer, Babcock building. 11 17 6

$25,000 TO LOAN at 5 per cent., in sums to suit, on good mortgages. Elston M. French, 171 North avenue. 9 19 tf

ROOMS AND BOARD.

FOR RENT—One large handsomely furnished room, on second floor; also one single room, with first class board; extra large closets; one large room on third floor. Mrs. Taggart, 104 East Ninth street. 11 19 tf

FOR RENT—Furnished rooms, all improvements. 253 Johnston avenue. 11 19 3

DESIRABLE furnished rooms in private family, centrally located; refined neighborhood. Address Central, care Press. 11 17 3 m-tu-th

WANTED—In good home, board by the week for young, highly respectable mechanic. Address J., care of Daily Press. 10 4 tf

TO LET—Attractive rooms, with board. Mrs. L. R. Williams, 137 Crescent avenue. 2 24 tf

AT "THE PLAINFIELD," desirable room for two with board. 515 Park avenue. 11 20 3

PLEASANT rooms with board, first class neighborhood. Miss Kline, 21 Sandford avenue. 10 16 tf

FURNISHED room, with board. Tel. 418-M., 440 West Front street. 11 15 1mo

GOOD table board, and light, comfortable rooms. Mrs. Lane, 407 Central avenue. 11 19 1mo

TO LET—Rooms with board. Mrs. Purcell, 209 East Seventh street. 9 23 tf

AUTOMOBILES FOR SALE.

FOR SALE—Touring car, in running order; $125. C. Parker, No. 319 West Second street. 11 17 6

FOR SALE—Reo five passenger touring car; fully equipped; $350. 649 East Seventh street. 11 17 6

FOR RENT.

THREE rooms to let, with gas and city water. Inquire 311 New street. 11 1 tf

TO LET—Office in vanderbeek building, corner Park and North avenues; heat and light furnished. Inquire A. M. Vanderbeek, 119 East Front street, Griffen's hardware store. 10 2 tf

FLAT to let, five rooms, all improvements. 538 West Fifth street, or enquire 432 Watchung avenue. 11 11 tf

FOR RENT—5-room house, 764 Woodland avenue; moderate rent; part improvements. 11 7 tf

TO LET—Six-room house, part improvements; rent reasonable. 664 South avenue. 8 25 tf

FOR RENT—8 room house, part improvements; fine condition; rent $17. 231 Somerset street. 11 14 6

TO LET—7-room house, reception hall and bath. Inquire 1115 West Front street. 11 10 tf

4 AND 5 room apartment to let on Webster place, near Seventh street, with improvements. Call 770 Woodland avenue. Tel. 1687-W. 10 28 tf

FOUR rooms, central; city water. J. Manley, 321 Park avenue. 11 13 tf

FOR RENT—Barn. 338 East Front street. 11 17 tf

TO LET—At $10.00, four room houses, with improvements. 1346 West Front street. 11 19 6

FOR RENT—2 rooms and bath in new Manning building, corner Park avenue and Depot Park, heat and water furnished; $15 per month. C. D. Manning, 183 North avenue. 11 13 6

WILL rent cosy house, partly furnished; all improvements; open fireplaces; near Netherwood station, for $35 per month. 1112 South avenue. 11 18 6

TWO or three furnished rooms for light housekeeping, suitable for one or two men; all conveniences for cooking. Call 87 Somerset street. 11 19 6

TO LET—At $17.00, to respectable colored families, seven room houses, all improvements. Call all day, Mrs. Henry, 1257 Arlington avenue. 11 19 6

TO LET—Five rooms and bath, $14.00. 1346 West Front street. 11 19 6

TO LET—At $16.00, four extra large light rooms, with private hall, bath and steam heat. 1346 West Front street. 11 19 6

THERE is one vacant house in brick row, with all improvements, on Second street, near Church. Inquire W. R. Van Derveer, 231 East Second street. 10 30 1mo

FOR RENT—Store, centre of town, rent reasonable; also two large, light lofts. Apply Elston M. French, 171 North avenue. 11 6 tf

TO LET—Eight room house, all improvements; good location; garage. Inquire 222 Madison avenue. 11 6 1mo

TO LET—Handsome apartments; all improvements; central location; moderate rent. Inquire of P. G. Thomsen, 206 East Front street. 2 21 tf

TO LET—124 Madison avenue, large store, light and airy; steam heat. Inquire Fred Endress or janitor. 5 29 tf

TO LET—7 rooms and bath; all improvements. 510 New street, near West Fifth street. 9 25 tf

HOUSES $12 to $50; flats, $18 to $30; stores $7 upwards. D. McInness, West Third street, Tel. 1194-W. 6 30 tf

TO LET—Flat, all improvements; janitor's service, corner Front street and Madison avenue. Inquire Fred Endress or janitor. 5 29 tf

MOVING PICTURE OR STEREOPTICON SHEET FOR RENT; big enough for the largest hall. Apply Daily Press office.

WANTED—MISCELLANEOUS.

LAUNDRY work wanted, satisfaction guaranteed; fancy or delicate fabrics laundered with greatest care; curtains and blankets done equal to new; dry cleaning. Agency Gardner & Vail, collar and cuff laundry. Goods called for and delivered. Telephone 2143-W. 429 West Fifth St. 11 13 1m

WANTED—Immediately, $2,500 on first mortgage. Address J. H. C., care Press. 10 23 tf

Of Interest to Women and the Home

The Housewife's Daily Economy Calendar

FRANCES MARSHALL

Making Use of Fads.

When fireless cookers first were put on the market some of us invested in one and used it day and night for months—then relegated it to the attic.

When paper-bag cookery became the fad a couple of years ago we cooked everything from soup to sausage in paper bags and let our pots and pans grow rusty. Then we forgot about paper bags, or used them to light the fires with.

Once our cupboards were stocked with aluminum, and when that wore out we threw it all away and got granite—or else we threw all our granite away and got aluminum to take its place.

Perhaps none of these accusations is justified. But certain it is we all become interested in fads, and turn to them as to something perfect. We thought that the fireless cooker would do all our housework for us. When we found that it left us something to do we gave it up altogether. When we found that some things taster better cooked out of paper bags than in them, we threw our paper bags away. When we found that granite chipped or that aluminum got so hot it burned our fingers, we gave that up in despair.

The whole trouble was that we were looking for perfection. When we did not find it we were discouraged.

Take the Best.

The real way to get the best out of changing fads in household things as well as in dress and fancy work, is to take the best out of them and discard the rest.

Take the fireless cooker, for instance. It is hardly worth while to cook green corn in a cooker. Many persons think that meats can be much better browned in an oven than in a cooker compartment. So cook meats in the oven, and when you are cooking them cook vegetables and desserts in the oven, too. And cook vegetables that require only a short cooking on the top of the stove.

But use the faithful old cooker for making soup stock and for cooking dried beans and peas and cereals of all sorts. It can do this sort of cooking to perfection and far more economically than any other sort of heat producer—or, rather, conserver,—can do it.

Fish can well be cooked in a paper bag. There is no fishy cooking dish to clean after it is cooked. No one likes to wash a fishy broiler. Moreover, the fish can be cooked in a bag without breaking.

Certain vegetables can be cooked to perfection in the bags. Spinach, for instance, thoroughly washed and then thrust in a buttered bag, sealed and put in the oven, comes out invariably tender.

If granite cracks and peels off under your care when it is heated use some other sort of cooking dishes But don't give up the clean, white granite measuring cup, or the granite mixing basin, which is light to lift and easy to keep clean. And if aluminum heats to a point that burns your fingers, only use it for dishes that are always handled with a holder or cloth. Have a frying pan and skillet of some material which does not heat through so quickly.

(Copyright, 1913, McClure Newspaper Syndicate.)

Some Cookery Suggestions

CHOICE CHICKEN RECIPES.

DAINTY and unusual ways of cooking chicken are suggested as follows:

Smothered Chicken.—Take a young chicken, dress it, removing the breastbone so that it will lie flat. Place it breast down in roasting pan, add butter, salt, pepper and one cupful of hot water. Bake until brown and tender.

Tempting Combinations.

Corn and Chicken Scallop.—Take one can of corn and enough cold cooked chicken to make one and one-fourth cupfuls. Chop separately. Melt two tablespoonfuls of butter; blend with three tablespoonfuls of flour, one-third teaspoonful of salt and one-eighth teaspoonful of pepper. Then add slowly one and a half cupfuls of hot milk and stir until smooth and thick. Butter a baking dish, fill with alternate layers of corn, chicken and sauce, sprinkle with buttered crumbs and bake.

Oysters and Chicken Fillet.—Take half the breast of a raw chicken, cut it into two fillets. Trim them neatly and beat them out. Place a raw oyster in the center of each. Roll each fillet in a piece of buttered white paper and place in a buttered saucepan. Cook them in the oven for about ten minutes. Serve with a little cream or plain white sauce.

Highly Seasoned Dishes.

Supreme Chicken.—Take cold roast or boiled chicken and cut into slices. Lay it in a shallow dish and pour over it olive oil in the proportion of a tablespoonful of oil to every heaping cupful of the chicken. Let it lie in this half an hour. Cook together a tablespoonful each of butter and flour until they bubble. Turn on them half a pint of cream and half a teaspoonful of onion juice. Add two cupfuls of chicken and what oil has not been absorbed. Let all get hot and season with a saltspoonful of white pepper, half a teaspoonful of salt and a quarter of a teaspoonful of celery salt.

Deviled Drumsticks.—Take the legs of chickens and singe them slightly with a little alcohol lighted on a plate. Put them into a stock pot and boil for ten minutes. Remove, cool thoroughly and season with salt, pepper and a little cayenne, Worcestershire sauce and some ground mustard. Now pass one after another through sifted breadcrumbs and broil them over a moderate fire for four minutes on each side. Arrange on a hot dish, pour over them hot sauce, sprinkle with a little chopped parsley and serve at once.

Anna Thompson.

Daddy's Bedtime Story—

Mr. Sandman And the Playful Fairies.

The Sandman on His Rounds.

IT was 7 o'clock, and Jack and Evelyn were in their two little white beds. They were very sleepy, for they had been playing hard all day, but they wouldn't admit that to daddy, because they were afraid he wouldn't tell them his usual bedtime story. Of course they occasionally did fall asleep before the end of the story, but then that was an accident. Daddy saw without being told how sleepy they were, so he decided to tell them the story about old Mr. Sandman, who lives forever and who sees every night that all the little children in the world rub their eyes and then crawl into their snug, comfy beds. So daddy began: "Once upon a time the queen of the fairies was getting ready for a very fine ball. She told all the little fairies that they must go to bed as soon as she left them, for even little fairies have to sleep too. But the little fairies were very wide awake and also feeling very naughty, and they thought it would be such fun to play for hours and hours, for the queen would not be home until midnight. So they began to plan the game they would play first. They decided on 'hide and seek,' as it would be such an especially wide awake game.

"They romped and raced about, hiding in this flower and that, stealing under the leaves, dodging behind the trunks of the trees and playing such jolly pranks that old Mr. Owl, who was roosting in the branches of an oak, laughed right out loud. Did you ever hear an owl laugh? Well, it is a very queer sort of laugh, and the fairies had to stop their game and laugh at Mr. Owl's laughter.

"But Mr. Sandman never goes to balls or parties of any kind, for he knows how hard children have been playing all day and how much they need their cozy beds at night. He had just started on his nightly rounds to see that all his little friends were going quickly into the land of sweet dreams when he spied the little fairies playing on the mossy grass in the moonlight. He said to himself, 'Here is some work for me to do,' and without being seen he waved in the air his magic nightcap. One by one the little fairies yawned and rubbed their sleepy eyes, and the game became quieter and quieter. Finally one very brave fairy—for it's brave to admit you are sleepy,—said, 'I must lie down on this bed of moss; I am so sleepy.' Soon all the little fairies followed suit and dropped off into the Land of Nod to dream of the other fairies that live in all the countless stars.

"When Mr. Sandman saw them all sleeping soundly he winked his right eye, which meant he felt very pleased, and said to himself, 'Now I must see that some more of the little tots have pleasant dreams.'" And, sure enough, daddy looked and saw that Jack and Evelyn had fallen fast asleep.

MOTHERS' WORK

Conducted by the Plainfield Mothers' Association. Every Thursday

Contributing Staff.

Mrs. G. Stuart Simons, Mrs. Jos. Smith, Mrs. Herbert Parker.

The Daily Press for Thursdays containing the column on Mother's Work will be sent by mail for one dollar a year, in advance.

The thirteenth annual meeting of the New Jersey Congress of Mothers was held in Brunswick Hall, New Brunswick, Friday and Saturday, November 14 and 15. Over two hundred women from all over the State, from the smallest hamlet to the largest city, were present, and listened to interesting and inspirational addresses by Miss Myra Winchester, Prof. George H. Eckels, J. S. Heberling, Frank Kiernan, Lewis H. Carris, Dr. W. H. Demarest, Mr. Thomas, Mrs. William T. Ropes, Mrs. William Douglass Shipman, Miss Sarah Eskew, Miss Charlotte Herchner, Christopher Gregory and H. W. Foster. Especially noteworthy was the address given Friday afternoon on "The Mission of Parents and Teachers in the Home and School" by Mrs. Frederick Schoff, president of the National Congress of Mothers. The sessions were presided over by Mrs. Augustus H. Reeve, the president of the New Jersey Mothers' Congress. No small measure of the success of the congress was due to the grace and skill with which she announced the subjects for discussion and introduced the speakers.

The committee of women representing Bayard, Washington, Lincoln, Highland Park, Lord Sterling, Rutgers Elementary, Livingston, and Nathan Hale schools, of whom Mrs. D. W. Cooper, of New Brunswick, was chairman, are to be congratulated on the success of the thirteenth congress and commended for the delightful hospitality extended to all the delegates An unusually profitable session was that of Saturday morning, when delegates from sixty-six Mothers' Associations and Parent-Teacher Associations of the State gave their yearly reports and told of the many helpful things they had accomplished in the past year.

Plainfield was very well represented by the following persons: Mrs. C. H. Munro, president Plainfield Mothers' Association; Mrs. William Sandford, member State Board of Managers; Mrs. G. Stuart Simons, president High School Parent-Teacher Association; Mrs. J. Hervey Doane, president of the Stillman-Franklin-Whittier Parent-Teacher Association; Mrs. George O. Stevens, president of the Irving-Jefferson Parent-Teacher Association; Mrs. Andrew Kenney Mrs. Matthew Ewart, Miss Lynden, Miss Sydenham, Miss Kiernan, Mrs. Judd Stewart, Mrs. Herbert E. Parker, Mrs. Mackay, Mrs. Dunn, Mrs. Joseph Smith, Mr. and Mrs. Voorhees, Mr. and Mrs. Veysey, Mrs. Evans, Mrs. Samuel Howe, Mrs. G. Wean, Mrs. Berien, Mrs. Maxson and Mrs. St. John Fitch.

The Roselle Parent-Teacher Association held its annual meeting on Tuesday, November 18, when the reports for the year were read. A report of the Mothers' Congress was also given, after which Mrs. Warner the president, introduced Herbert E. Parker, general secretary of the Plainfield Y. M. C. A., who gave an address on "The Educational Value of Motion Pictures." The Roselle Parent-Teacher Association operates the only motion picture show in the borough of Roselle. It is given in the Town Hall.

The North Plainfield Parent-Teacher Association held its regular bimonthly meeting on Wednesday, November 19. An account of this meeting appears on another page of this paper.

There are two thousand one-room schools in the State of New Jersey.

Principal L. D. Deyo, of the Roselle Park Public Schools, called together the parents and teachers of Roselle Park this afternoon at 3 o'clock to listen to a talk given by Mrs. William M. Sandford on "Parent-Teacher Associations and What They Are Doing In New Jersey."

The Dunellen Parent-Teacher Association met on Tuesday, November 18 and held an acquaintance party, at which time reports from the recent congress were given.

The McKinley School Parent-Teacher Association Westfield, met this afternoon at 3 o'clock and listened to an address by one of the local physicians, after which reports from the New Brunswick Congress were read.

MRS. HERBERT ERNEST PARKER.

LOHRMAN'S Chocolate Shop
161 EAST FRONT STREET.
High Grade Chocolates, Candies, Ice Cream and Sodas. Mottoes, Favors and Ice Cream Forms for all occasions. Orders taken for Frozen Puddings, Glaces, Mousses, etc.

Practical Fashion Hints

By Alice Gibson

FOR indoor wear and the simpler afternoon functions there is nothing more attractive than the figured silks or crepons which were so popular during the summer and are still very fashionable. The simpler designs are suited to these fabrics as the material itself is sufficient trimming.

Two and three tiered skirts are smart and becoming, and the surplice blouse is one of the most graceful things that can be worn.

7620 shows a three-piece skirt slightly gathered at the top; the lower part is tucked to give the appearance of a triple skirt. A skirt on this order is much easier for the amateur than one in which the sections have to be joined. A line of tucks trims the blouse and finishes the sleeve.

The dress closes in back and there is an inset chemisette which may be made of net or lace. This design can be made in size 36 with 5¾ yards of 36 inch material and ½ yard of all-over lace or net. The pattern is cut in five sizes, 34 to 42.

This Is a Perfect Pattern

Be sure to state right size, measuring over the fullest part of the bust for dimensions.

It may be obtained by filling out the coupon and enclosing 15 cents in stamps or coin to the Pattern Department of this paper.

PATTERN COUPON

Name.....

Street and No.....

City and State.....

Pattern No. 7620. Size.....

A. E. Force & Co., "The White Store," carry all patterns in stock and the Daily Press recommends that its readers procure them there. They will be furnished by this paper when the orders come direct to us, through A. E. Force & Co.

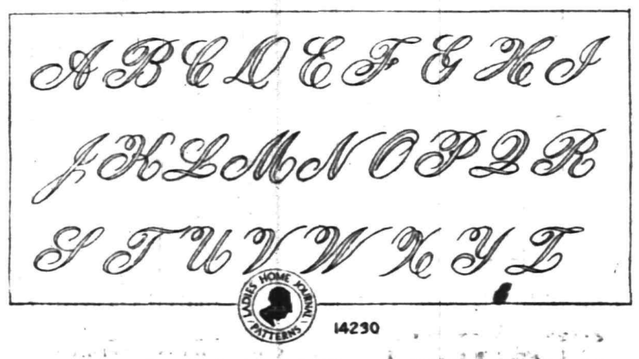

A Complete Alphabet of Script Letters for Marking Gifts.

At this time of year, when making gifts, one so often wishes to have two or three letters to use either singly or in monograms. An initial or monogram embroidered on a gift always lends to it a personal note. There are many useful articles that one can easily make or buy in the shops, at little cost, such as laundry bags, traveling cases, jewel bags and writing cases, which, if embroidered with an initial or monogram have a value far exceeding the cost.

Pattern number 14230 includes a complete script alphabet in one-inch, two-inch, three-inch or four-inch size. Any two or three-letter monogram can easily be formed by placing these initials so that they slightly overlap. First stamp the last initial, then place the middle initial and stamp that, last the first initial should be arranged so that the spacing will be even and stamped.

The one-inch letters are appropriate for marking guest towels, jewel bags, handkerchief bags, pin-cushion covers, men's shirt sleeves and small Christmas novelties. The two-inch letters are suitable for small towels, bureau-covers and they may also be used on desk-sets and book covers. Three-inch letters are made for marking large towels, sheets, pillow-cases, tea cloths and other large dining room linens, while the four-inch letters are for marking sheets, table cloths, bed spreads, blankets, laundry bags and baby carriage covers.

Pattern 14230 can be supplied to readers in 1, 2, 3 and 4 inch sizes for 10 cents.

A VISIT TO THE ANTI-TUBERCULOSIS CLINIC

The reporter strolled down Madison avenue on Wednesday night and stopped at the new clinic of the Anti-Tuberculosis League. A number of patients were waiting for the doctor in the little ante-room. Everything was brightly lighted, cheerful and freshly papered and painted. Things looked sanitary and businesslike.

The nurse was busy preparing for the consultations, making up records and giving an air of brisk and wholesome cheer to the occasion. Behind the reception room were two smaller rooms, one for consultations and another for the examinations. The most conspicuous object in the consultation room was a card-index. In this card-index is the history of every case of tuberculosis in the neighborhood. A diagram of chest and lungs and ribs, marked with spots and symbols, records the condition of the patient at each visit and tells the story of his progress towards recovery or his decline.

In a little while the doctor came in. His energetic and confident air diffused an additional and conspicuous atmosphere of encouragement. He greeted the reporter cheerily and the nurse ushered in the first patient and the patient's wife. They were Russian Jews of early middle age. The man is a driver whose life had been saved by sanitarium work. He had wasted away until he weighed only 115 pounds. Then he was sent to a New York State sanitarium and stayed there a year. By obedience to directions and under skilled treatment he gained 40 pounds and was discharged in comparatively good health. His was not and is not a clearly defined case of tuberculosis, but his mother died of it, and he is seriously predisposed to the disease. He now weighs 165 pounds. He has a wife and five children. He keeps his health by outdoor work and by faithful attention to every rule laid down for him. He realizes his responsibilities. His wife was bright and cheerful, except at the time she told the reporter of the five children at home. Then the tears came to her eyes.

This man was examined, pronounced free from unfavorable symptoms and told to report in four weeks. The wife said: "In Russia when have tuber-clos no hope—just die."

The second patient was a good-looking well-grown brown-eyed girl. Her mother, also a foreigner, explained her recent loss of weight and strength and many other symptoms The child was examined and her lungs pronounced clear at present. Her trouble was diagnosed as of the throat which might induce tuberculosis if not carefully nursed and cared. The doctor and nurse agreed that this would have been a typical case for the open-air school—if the school had not been full already. The child was given a simple prescription and told to keep out of doors as much as possible and to return in a week.

In the interval between patients the reporter was told of a pupil of one of the public schools who had been brought for examination and was found to have a serious case of tuberculosis, and of another with such an acute case of heart trouble that the diagnosis and immediate treatment probably saved her life.

Another patient was a man who has long been under the care of the League. His is an advanced case which needs careful watching. An industrious and worthy man with six children, making a fight for his life. He works at an outdoor trade as much as he can. At intervals he becomes reduced in strength, but with rest and treatment recuperates and again takes up his labors.

Still another patient with well defined symtoms was examined, found to be making satisfactory progress, was prescribed for and told to return in a week.

Some of the patients paid nothing; one put down quietly double the ordinary voluntary fee. All were prescribed for and took their prescriptions to the druggist who compounds them for a nominal charge or no charge at all, as the case may be.

If there were little merit in this work, would you expect that doctors who labor hard would compete with one another to give their services to it two afternoons and two nights a week Would you expect that one who was not looked for would come around and look in for fear something had happened to keep his colleague away? Would you expect doctor and nurse to meet every comer with a beaming smile and a powerful boost just at a time when most of us are dropping into easy chairs after dinner and giving ourselves up to the luxury of thinking how tired we feel?

The reporter was humbled. The cheerful but submissive bearing of the patients and their confidence in their advisers were good to see, but the good fellowship of the doctor and the quick understanding and helpfulness of the nurse were an object lesson in the practical Christianity which means service. And when all had been seen and counseled and sent away comforted, these strange samaritans seemed so fresh and ready as to be almost hungry for more. Truly, the reporter thought, there must be something about this work which must be well worth doing, if it makes people so happy to do it. And what a country to transform to men and women like these the oppressed and forlorn of a land whose sick have "no hope—just die."

The Daily Hint from Paris.

Black panne dress, the drapery caught at waist by jet girdle. Ivory white lace front and wired collar.

EAT LESS MEAT IF BACK HURTS

Take a Glass of Salts to Flush Kidneys if Bladder Bothers You.

Eating meat regularly eventually produces kidney trouble in some form or other, says a well-known authority, because the uric acid in meat excites the kidneys, they become overworked; get sluggish; clog up and cause all sorts of distress, particularly backache and misery in the kidney region; rheumatic twinges, severe headaches, acid stomach, constipation, torpid liver, sleeplessness, bladder and urinary irritation.

The moment your back hurts or kidneys aren't acting right, or if bladder bothers you, get about four ounces of Jad Salts from any good pharmacy; take a tablespoonful in a glass of water before breakfast for a few days and your kidneys will then act fine. This famous salts is made from the acid of grapes and lemon juice, combined with lithia, and has been used for generations to flush clogged kidneys and stimulate them to normal activity; also to neutralize the acids in the urine so it no longer irritates, thus ending bladder disorders.

Jad Salts cannot injure anyone, makes a delightful effervescent lithia-water drink which millions of men and women take now and then to keep the kidneys and urinary organs clean, thus avoiding serious kidney disease.

A Good Way

to save the cost of a new SUIT or OVERCOAT is—Let us have the old one to be cleaned. We will return it looking like new. Shall we call?

Dry Cleaning and Dyeing.
Alterations and Repairing.
PRICES REASONABLE.

A. Rotgun
432 Watchung Ave. Tel. 1976-W.
Nine Years with G. O. Keller.

Wm. Mernagh & Co.
LIGHT EXPRESS, BAGGAGE, FREIGHT, ETC.
Store trade solicited.
145 NORTH AVE. 'PHONE 1086.
11 17 1mo

COAL DEALERS.

TenEyck & Harris
Dealers in
LEHIGH VALLEY COAL.
Office Rowley's Drug Store, 21[illegible] W. Front St. Tel. 3081-J-2.

Kindling and Grate Wood.
Prompt Deliveries. Orders received at
89 SOMERSET STREET.
JOHN MOBUS.
P. O. Box 320. Telephone 10-F-[illegible]

TenEyck & Kelley
COAL
41 South Ave. Tel. 11[illegible]

N MEYERS & SONS
COAL
COKE AND WOOD
Office tel. 1152-w. 121 Watchung Av.
Yard tel. 1911-w
4th and Washington Sts

PAINTERS AND DECORATORS.

JUST RECEIVED 8,000 ROLLS OF THIS YEAR'S
WALL PAPER
At special prices, selling at 8 and 10 cents per roll. This is an opportunity to secure up-to-date wallpaper at a big saving.

Woolston & Buckle
Painters and Decorators,
145 NORTH AVENUE.

Now is the Time
To paint your house—in the cool of the year, when the paint dries slowly, and consequently lasts longest. No hot sun to cause blisters. And the house painted now is preserved against the ravages of winter storms.
Distributor of John W. Masury & Son's pure colors, ready mixed paint, varnishes, glass, etc.
JAMES C. HANSEN
Tel. 346.

For Breakfast
these crisp, sparkling mornings our Delicious Mocha and Java is the Right Coffee. It has the flavor and quality. Try it.
Prompt Deliveries.
W. W. Dunn
THE PARK GROCER
Duer Street and Lincoln Place.

FOLKES & COX
LADIES AND GENTS TAILORS
SUITS MADE TO ORDER.
Remodeling, dry cleaning, dyeing and pressing. Special attention to monthly contracts for cleaning and pressing. Four suits and one overcoat cleaned and pressed at $1.50 per month. Second hand clothing bought and for sale.
328 Liberty St., corner Fourth.
'Phone 716-J. 8 7 tf

VAIL
JEWELER and OPTICIAN
236 Park Avenue
OPPOSITE NORTH AVENUE.

L. Moraller & Son
WATCHMAKERS and JEWELERS.
WATCHES, CLOCKS and JEWELRY
Fine Watch and Clock Repairing a Specialty.
119 Park Ave Plainfield, N. J.

O. A. R. GARAGE
915-917 South Avenue.
Carbon removed by Oxygen method—$3 for 4 cylinder, $4 for 6 cylinder. Sole agents for Symplex Gas Savers—positively gives more power, speed and uses 25 to 50% saving.
GUARANTEED REPAIRS

RITZ Inc.
BABCOCK BUILDING
CANDIES, ICE CREAM
DAINTY LUNCH

A. H. ENANDER
Sanitary Plumbing, Gas Fitting, Steam and Hot Water Heating.
Contractor for Sewer Connections.
125 WATCHUNG AVE.

IT'S FRONT THAT COUNTS

IN THE SPORTING SPOTLIGHT

PLAINFIELD WON IN SECOND HALF

Delayed Rally Produced Two Touchdowns and Victory for Locals.

PLAYED ON WET FIELD

Final Score 14 to 6—Peacock Kicked Both Goals—Steady Line Plunging in Last Half Sewed up the Game—Field a Pond of Mud.

By coming back strong in the second half yesterday afternoon at Somerville, Plainfield High School defeated Somerville High School by the score of 14 to 6. The field was covered with mud from goal to goal and in some places was under a few inches of water. Despite the fact that the field and ball were slippery there were but two fumbles made which gave the ball to the other side and these were both committed by Somerville.

Plainfield won the toss and went straight up the field to Somerville's fifteen yard line, where it was held and Peacock dropped back for a drop-kick. It was at a bad angle and the ball went wide. The ball was put in play on the twenty-yard line and Somerville carried it to the forty-yard line before they were forced to kick. Plainfield again carried it to within striking distance, and two forward passes were tried but both failed. Peacock again tried a drop-kick but it was a poor attempt and the kick went short. The ball was again put in play on the twenty-yard line, and on big gains by Robson, the ball was carried to Plainfield's forty-yard line, where the whistle blew for the first quarter.

By steady line bucking and a shift formation the ball was carried to Plainfield's ten yard line. Here Robson was sent around right end for a touchdown in the corner of the field. The ball was carried out to the fifteen yard line, but it was wet and the angle difficult, so Kershaw failed to kick the goal.

Plainfield again received, the ball going to Rosenson, who carried it to his forty yard line before being downed. Somerville's line held strong and Gavett was forced to kick, Kershaw catching it and was downed on his thirty yard line. Robson and Norton made some big gains which brought the ball to mid-field when time was called for the first half.

Somerville chose to kick, the ball going to Herrman, who was tackled on his thirty yard line. Plainfield started in with a jump and every time the ball was put in play a back went through for a big gain. The ball was steadily carried up the field to Somerville's five yard line, where they showed a little resistance; but it was too late and Rosenson carried the ball over between the goal posts. Peacock kicked the goal.

This time Butler kicked off to Robson, who was downed on his thirty-five yard line. Somerville made a good attempt to come back, but Plainfield's fighting spirit was up and Kershaw kicked to Greene, who dodged several tackles and carried the ball to his forty yard line, where he was downed when time was called for the third quarter.

Again Plainfield started off with a jump and before Somerville woke up the ball was on their five yard line. Greene went through left tackle for three yards and then Snyder carried the ball over through the same hole. Peacock kicked the goal.

Butler again kicked off and Somerville carried the ball up the field on steady gains till Plainfield held at mid-field. Kershaw kicked and the ball rolled to the side lines, hitting a Plainfield substitute standing there. Somerville claimed he interferred with the ball and Plainfield was penalized fifteen yards, the ball going to their five yard line. Gavett kicked out of danger and time was called.

The lineup:

P. H. S.		H. S.
Mann	Left End.	Rowig
Butler	Left Tackle.	Anderson
McKenzie	Left Guard.	Hamilton
Wheelan	Center.	Lewis
Gavett	Right Guard.	Johnson
White	Right Tackle.	VanFleet
Herrman	Right End.	Kershaw
Peacock, Smith	Left Half.	McHugh
Greene	Right Half.	Norton
Snyder, Peacock	Full Back.	Robson
Rosenson	Quarterback.	Forest

Summary: Referee, Jameson; umpire, Patch; linesmen, Moore, Halstead, Jewett; timers, Cooley, Skillman; time of quarters, 10 min.

Queries, Comment and Answers

Sporting Editor:

Query—Kindly explain changes in the girls' basketball rules for this season?—P. F. M.

Answer—Watch tomorrow's sporting columns in this paper for a story on the revised code which I will prepare. The space in this column is too limited to warrant the publishing of this answer here.

Sporting Editor:

Query—What is the premium on a dime dated 1863—G. T.

Answer—There is no premium on your coin.

E. V. A.—Write again. Your first letter demonstrates that your sense of humor is badly developed.

Sporting Editor:

Query—On what date does Hallowe'en always fall? A says it is Octobe 31, and B says it is October 30. Who is right?—B. S.

Answer—October 31 is correct.

Sporting Editor:

Query—What country has the largest number of aeroplanes in service, France or Germany?—F. O. L.

Answer—According to the latest reports France has 260 and Germany has 48.

Sporting Editor:

Query—How old must one be to obtain a hunting license?—K. E.

Answer—There is no established age restriction although one in his 'teens must be identified.

Sporting Editor:

Query—What is a square root in geometry?—T. O. U.

Answer—The square root of a quantity or number is that which, multiplied by itself, produces the quantity or number. Thus, 7 is the square root of xx 49 for 7x7—49.

Sporting Editor:

Query—Is there any poll tax in New York city?—K. T.

Answer—No.

CO. K'S SHARPSHOOTERS TO BE PUT TO A TEST

Quartermaster James A. Thompson, in charge of the outdoor rifle practice of Company K, is arranging to hold a contest among the members of the company on the range at Maple avenue on Thanksgiving Day. Three prizes will be awarded the men rolling up the highest scores in a ten shot string. Each man will be allowed two sighting shots to become accustomed to the accuracy of his rifle. Lieutenant Arthur R. Phillips, chairman of the rifle practice committee, will act as range officer and will settle any disputes raised by any of the contestants.

Those to take part in the event will be Quartermaster Sergeant James A. Thompson, Sergeants A. H. VanArsdale and George B. Howell; Corporal Hullett S. Perrine, Artificer Gunnar W. Hansen, and Privates Oscar Anderson, Elmer Archbold, Ernest Bird, Fred H. Bowe, Robert Dentz, John Dress, Rudolf Helmold, Adam Miller, Philip Millwater, Ernest Neal and Irving Wahl.

The meet will start at 10 o'clock Thanksgiving Day morning and will stop for dinner at 12 o'clock, to be resumed again at 2 o'clock. Ten shots for record and two as sighters will be allowed each man competing. In case of ties the awards will be equally divided between those tied except for first place where the ties will have to be shot off. The highest man taking first place.

—Press want ads pay

GOV. TENER ACCEPTS LEAGUE PRESIDENCY

Will Remain Governor But Refuses to Draw Salary Until Term is up.

Philadelphia, Nov. 20.—John Kinley Tener, Governor of Pennsylvania, accepted the presidency of the National Baseball League, which was tendered to him in Harrisburg, yesterday afternoon by four of the eight magnates of the organization, but which did not become public news until last night in this city, when the executive of the Keystone State at the Bellevue-Stratford confirmed his acceptance of the offer.

The Governor will hold office for four years among the baseball men, during which time it is understood he will draw a yearly stipend of $15,000. He is to have absolute charge of the affairs of the league and, being a baseball man of practical experience years ago, he should find little to puzzle him in the maze of baseball politics.

The Governor, however, in accepting the presidency of the league, made it be understood that he would not resign as executive of the State and that he would not give his undivided time to the league until his term as Governor expired. During his time as Governor he will not draw any salary from the National League, although he will be fully entitled to such, but this was one of the conditions which he insisted upon.

When asked what salary he was to draw down as the president of the league, the Governor said: "I do not believe that the public is interested in that, and besides it is a private matter between the league and myself."

The Governor also wished to impress upon the public the fact that he is not to draw a cent in salary from the league until he becomes actively engaged in his official baseball duties. During his time in office as Governor of the State John A. Heydler, secretary of the National League, will attend to the principal duties pertaining to the president, such as supervising the umpires and looking after the routine affairs at league headquarters. This will give Mr. Heydler one year as "boss" of the league, for Mr. Tener will not step out of public office in Pennsylvania until January 1, 1915.

—The habit of thrift would, eventually, lead a housewife to become an ad-reader. But the habit of ad-reading quickly leads to the habit of thrift.

FREAK GOAL WON OVERTIME GAME

North Plainfield High School Opens Scholastic Schedule With a Great Victory.

VANMATER THE STAR

Final Score Was 20 to 19, Following Twelve Minutes of Overtime Play—VanMater Jumped the Ball Into the Basket.

Playing the first scheduled game of the season with a High School team yesterday afternoon the North Plainfield High School quintet defeated the Kearny High School five at that place in a game that might well have been a championship struggle. It was necessary to play an extra period of twelve minutes before the borough finally pulled out ahead by the score of 20 to 1. The game was played on a cement court that was very long and narrow with an extra low ceiling, exactly opposite to those that the local boys are accustomed to.

Believing that they could repeat the performance of last year and win easily by some such score as 35 to 7 the Kearny boys started in to show up their opponents but were taken by surprise when the "Canadians" held their own throughout the contest.

The referee called numerous fouls on both sides and Captain Burner dropped in three in succession and Dunning added two points to the boroughites score in the first half. In the first period the Kearny boys fared better and with the advantage of their own court made five baskets and one foul, making the score 11 to 7. N. P. H. S. tied the score in the first part of the second half.

The game resolved itself into a battle for time when Kearny made a field goal and thus took the lead "Duke" Van Mater came to the rescue and tied up the score again only to have Roberts toss another in. The contest then proceeded for about three minutes without any scoring and the game progressed until there was but one minute to play with the home team two points to the good.

At this point the boroughites' signals came into prominence. The ball was put into play in center and Dunning topped it off to Van Mater who knew exactly where Conroy should be and threw it back of him without looking. Conroy was on the job, received the ball and made the basket tying the score. Time was called a few seconds later and the score stood 18 to 18. In accordance with the rules the game proceeded until one team might get two points.

The struggle now became of the fiercest nature, necessarily becoming rougher and keeping the officials busy calling fouls. As two foul goals would win the game for either side each penalty might have meant defeat but as all of the ten players were very excited the free scoring was exceedingly light. Each team had two fouls called but neither of the men chosen to win the game succeeded in adding points to their score. Then came the hard blow for the local boys. Dunning was called for hacking and Roberts shot the foul getting a large advantage. Fully three-quarters of the time the ball was at Kearny's end of the floor and it was at such times that Van Mater and Abrams showed their great guarding ability. Time after time "Duke" would hold two men at bay for a few seconds until Abrams or Burner came to the rescue. Two more fouls were tried by each team and Kearny failed to win the game.

During one of the few times that North Plainfield had the ball at her end Van Mater managed to get a held ball decision from the referee. The toss-up was about ten feet from the basket and Van Mater hit the ball squarely into the basket and after circling around twice dropped through with the winning two points.

Kearny's mainstays were Roberts and Laub, who made seventeen of their team's nineteen between them. Van Mater was North Plainfield's star all around player, while Conroy showed up fine and Abrams and Burner put up a stellar game at guard.

The score:

N. P. H. S.	G.	F.	P.
Van Mater, f.	3	0	6
Conroy, f.	3	0	6
Dunning, c.	2	0	4
Burner, g. (capt.)	0	4	4
Abrams, g.	0	0	0
	8	4	20
KEARNY.	G.	F.	P.
Grant, f.	0	0	0
Roberts, f.	5	1	11
Taub, c.	3	0	6
Cook, g.	0	2	2
Parker, g.	0	0	0
	8	3	19

Time of halves, 20 and 15 minutes, extra period 12 minutes; referee, Link; umpire, Collier; scorer, Love; timer, Smalley.

Score by periods:

N. P. H. S.	7	11	2—20
Kearny	11	7	1—19

WATCHUNG KNIGHTS TAKE TWO MATCHES

Belleville Pinners Wiped the First But Were Swamped in the Final Pair.

Rolling in a Knights of Columbus League match on the Belleville alleys last night the Watchung Council of this city, took two out of the three matches from the Belleville pinners, winning the final two contests with apparent ease. The Queen City pin smashers failed to strike their winning stride in the first session and after a hard fought game the Belleville representatives came out on the longer end with a three-pin advantage.

The Plainfielders began to show their opponents up in the middle tussel, however, and when the contest ended possessed an advantage of fifty-two pins. This one-sided victory was followed by a forty-pin lead and the visitors left the floor with the big end of a two to one score tucked under their belts.

Although the rolling was consistent for the most part on both sides, not a single individual passed the double century mark and few approached the honor score. Captain George Taylor, of the Plainfield quintet, hung up the high score of the evening when he pulled down 188 pins in the third contest, second honors in this department going to Hacker, of Belleville, who rolled 186 in this same game.

The scores:

BELLEVILLE.			
Shean	109	136	144
Connolly	140	123	111
Hacker	114	160	186
Devine	147	143	135
Ellis	156	122	141
	666	684	717
PLAINFIELD.			
Shannon	112	173	127
Brady	125	154	140
E. Taylor	136	134	134
Strappe	158	124	168
G. Taylor	132	151	188
	663	736	757

FEDERALS WANT MARQUARD.

Milwaukee, Wis., Nov. 20.—Pitcher "Rube" Marquard of the New York Giants was approached here yesterday by an agent of the Federal League, asking if he would consider a proposition to join that league. Rube turned it down, stating that he expected a contract from Secretary Foster this week which he intends signing for next year.

GOLF AS A NEW CURE FOR INSANITY.

Golf as a cure for insanity is the latest prescription of the doctors. The New Jersey State Hospital for the Insane at Morris Plains, N. J., has decided to establish a nine-hole course for the benefit of its patients. Less than a year ago four holes were built, and golf became so popular that arrangements have been completed for a links of nine holes.

Some of the players show all the symptoms of being good golfers, one of them having a score of 36 for twice around the four holes, plus one more, making nine in all. Dave Honeyman, the Forest Hill professional, holds the record for nine holes, 34.

During the winter the other five holes will be laid out. Doctors at the hospital have decided that the out of door exercise obtained by the patients through golf is highly beneficial, thus the decision to have nine holes, which, in time, probably will be extended further.

CITY FRESHMEN GET A BAD TROUNCING

N. P. H. S. First Class Quintet Ran up a Big Score in Saengerbund Hall.

The first interscholastic basketball struggle of the season between the city and borough High School athletes was played yesterday afternoon in Saengerbund Hall, when the freshmen teams of the two schools met in a close and exciting contest. The familiarity with the floor was a great help to the borough lads and they held their opponents at bay throughout, although the city "freshies" threw a scare in the second half.

"Dan" Denny was again the star for the winners, making four field goals in the first half, and he also figured in the tip-ups and did some excellent guarding.

In the first half the Plainfield team only succeeded in making three points, a goal by McDowell and a foul by Alpaugh. In the second period, however, they started to play a real game and it was only the borough boys' big lead in the first half that saved them from defeat. In this half the city team ran up a total of eleven points, making the final score 25 to 14. For the winners, Captain Force and Daniel Denny made all the points, while McDowell was the mainstay for P. H. S.

The score:

N. P. H. S. '17.	G.	F.	P.
Denny, f	5	5	15
Force, f	4	2	10
Carson, c	0	0	0
Willett, g	0	0	0
Seidel, g	0	0	0
	9	7	25
P. H. S. '17.	G.	F.	P.
McDowell, f	3	1	7
Pollock, f	1	0	2
Randolph, c	1	0	2
Hylan, g	1	0	2
Alpaugh, g	0	1	1
	6	2	14

Summary: Time of halves, 20 min.; referee, Chandler; umpire, Townley; timer, Dawe; scorer, McDonough.

Score by halves:

N. P. H. S.	13	12—25
P. H. S.	3	11—14

—The ad-reader finds what she wants in the stores with little delay, and she finds it at the price she wants to pay. For the ad-reading woman learns to know values—and she does her buying in the light of that knowledge.

BASEBALL NOTES

Captain Bill Sweeney, of the Braves, is engaged in writing insurance in Boston this winter.

Catcher Tom Needham, of the Cubs, has been appointed director of public safety of his home city, Steubenville, Ohio.

It is said that George Stoval, former manager of the Browns, has signed several big league players for his Kansas City Federal League team.

"Doc" White, the famous southpaw pitcher of the White Sox, has started on his annual vaudeville tour. "Doc" sings a number of the latest ballads and also delivers a short monologue.

For umpiring in the National League, Bill Klem draws down close to $4,000 a year. In addition to this he received $1,000 for his work in the world's series, and is now making a tour of the world with all expenses paid.

—A study of the ads is a part of the "business" of every woman who does any buying for the home.

SCOOP and THE BOSS

Can Now Be Had in ATTRACTIVE PLASTER CASTS

Above illustration is half size, and gives a very good idea of the realistic little figures designed by Hop, the artist who draws from day to day the Daily Press Scoop comic series.

JUST THE THING FOR OFFICE OR DEN
Price 40c Per Set
or
25c singly. Come in and see them. Use the coupon.

This coupon and 40 cents will entitle bearer to Scoop and the Boss statues or with 25c to either one singly. Get acquainted.

B. KIVATINOS
(Successor to Kivatinos & Jelling)
Fancy Fruits, Choice Confectionery, Nuts, Cigars, etc. We make a specialty of Olive Oil.
211 W. FRONT ST. Tel. 886-W

HARVARD DEFENSE THAT WILL MEET THE YALE BULLDOG IN LAST 1913 GRIDIRON BATTLE

Harvard beat Princeton by the small score of 3 to 0. It had been expected that Harvard would win with a very heavy score in her favor. As it turned out, luck had as much to do with the victory as football skill. Excepting the last quarter Princeton outplayed the Harvard team steadily. Harvard's single field goal came after one of those unexpected catastrophes that so often decide the outcome of football games. Slipping in the mud, Law, of Princeton, was slow in getting away a punt and Trickley broke through and blocked it. The ball rebounded far toward Princeton's goal line and Captain Storer recovered it. This gave Harvard a chance for a field goal. Trickley scored.

BRUNSWICK TO PLAY LOCAL SCHOOLBOYS

Plainfield and North Plainfield High Schools on That Team's Schedule.

Plainfield High School, North Plainfield High School, Westfield High School and Bound Brook High School are among the opponents scheduled to meet the Brunswick High School basketball players during the coming season according to the schedule issued by Manager Chester A. Redshaw yesterday afternoon. Last year the Brunswick players used the Christ church court which is unusually small for basketball competition and the manager has been scouring the town for a better playing place for this season's games.

There are a number of large courts in that town but most of them are too expensive for the schoolboy athletes to charter. It is likely that Brunswick hall will be secured for the season, although no definite plans have as yet been announced.

The schedule:

Jan. 3—Bayonne High at New Brunswick.

Jan. 11—North Plainfield High at North Plainfield.

Jan. 17—Red Bank High at New Brunswick.

Jan. 21—Bound Brook High at New Brunswick.

Jan. 24—Roselle Park at Roselle Park.

Jan. 31—Plainfield High at New Brunswick.

Feb. 4—Westfield High at New Brunswick.

Feb. 6—Princeton High at Princeton.

Feb. 12—Curtis High at New Brunswick.

Feb. 14—Red Bank High at Red Bank.

Feb. 18—Bound Brook High at Bound Brook.

Feb. 21—Rutgers Prep. at New Brunswick.

Feb. 23—Bloomfield High at Bloomfield (pending).

Feb. 28—North Plainfield High at New Brunswick.

March 7—Roselle Park at New Brunswick.

March 14—Bayonne High at Bayonne.

March 21—Plainfield High at Plainfield.

WATCHUNG COUNCIL LEADS THE LEAGUE

Local Pinners Are Tied With Montclair for Top Rung Honors.

K. OF C. LEAGUE STANDING.

	W.	L.	Per.	H. S.
Watchung, Plfd.	4	2	.666	886
Montclair	4	2	.666	780
Star Bethlehem, New.	2	1	.666	799
Elizabeth	1	2	.333	955
Belleville	1	3	.250	691
Olive Branch, New.	1	5	.167	711
Newark	0	0	.000	000
Bayley, Eliz.	0	0	.000	000

A clean sweep for the Watchung Council pinners at Belleville last night would have meant undisputed possession of the first place rung in the Knights of Columbus League standing but the one game dropped by the Queen City representatives has caused a tie with the Montclair knights, each team having won four and lost a pair. Plainfield tops Montclair in high score, however, and that is some consolation to the local wood splitters.

Newark and Bayley have yet to roll their initial games but otherwise the league is now running along in full swing and the entrants are rolling regularly scheduled matches. As far as percentage is concerned, the Star Bethlehem team, of Newark, is on a par with the Plainfield and Montclair quintets, but has rolled one less series than the top rung occupants. Elizabeth's high score of 955 still remains untouched, Plainfield having come the nearest to bursting the bubble.

DEXTERS WILL PLAY HERE THANKSGIVING

Holy Cross Will Try to Retrieve Defeat Administered Three Weeks Ago.

Perth Amboy's pride, the Dexter football team, will make its second appearance of the season here on Thanksgiving Day afternoon to take the place of the Fordham College team, which will be unable to appear here on that date.

The Dexter eleven is the only team that has conquered the local warriors in two years and the game three weeks ago resulted in a score of 12 to 0, both of the Perth Amboy aggregation's scores coming in the first quarter before the locals had gotten up steam.

WITH THE BOXERS

Milwaukee promoters are trying to arrange a match between Packy McFarland and Jack Britton.

Young Corbett has been engaged as referee and boxing instructor at the Canadian A. C. of Montreal.

Champion Willie gathered the tidy sum of $10,000 for beating Leach Cross. Leach got $4,211, and all he had to do was to stop Willie's wallops.

Dr. McKenzie, of the University of Pennsylvania, will try to arrange boxing tournaments for students of Columbia, Yale and Pennsylvania Universities.

FOOTBALL NOTES

"Tad" Jones is in New Haven and will help get the Blue's quarterbacks right for the Harvard game.

Captain Metevier, of Holy Cross, probably will play no more football this season because of his injured leg.

"Tack" Hardwick, of Harvard, is a natural all-around football player and should be as valuable at end as in the backfield.

Harvard will need more than 28,000 seats to fill all the demands for tickets for the Yale game in the Stadium, November 22.

Fordham has lost Jim Butler, the star tackle. He will be out of the game for the balance of the season on account of a fractured ankle.

Cornell which has fared badly at the hands of Harvard and Michigan, will make a supreme effort to "come back" and beat Pennsylvania.

The 25th reunion of "Pa" Corbin's 1888 Yale team was held in New Haven recently. The record of the old team shows that it scored 698 points and was not scored on.

Dartmouth football coaches are in great demand this season. More than a dozen gridiron instructors from Hanover are in charge of college and leading school elevens throughout the country.

"MAC" SAYS

How wondrous are the ways of fate. Last year Kearny trounced North Plainfield High School in the opening tilt of the basketball season and this year the Canadians come back with a wonderful victory attached to their belts.

"Duke" Van Mater was slightly off-form in the opening game. He only rang up enough baskets to win the game for the boroughites. That's all.

"Ronnie" Conroy also experienced an off-day. Wonder what these two forwards will do when they round into form.

And the little North Plainfield High School students didn't return to Queen City soil until 1:30 o'clock this morning. Is that the way you enforce your training rules, Collier? Shocking!

North Plainfield has evidently decided to run a basketball team and not a hospital. We haven't heard of any more accidents among the High School ranks during the last few days.

While it is rather early for predictions we have a hunch that Leals will be in the running this season in that Interscholastic League.

Captain Peacock and his Plainfield High School warriors are gaining an enviable reputation as mudslingers. On several occasions this season the schoolboy pigskin chasers have come out victorious after battling in a sea of mud.

It was not until the teams got the mud stirred up on the Somerville field yesterday afternoon that the P. H. S. boys struck their stride and pushed a pair of touchdowns across the whitewash.

Ralph Smalley is hitting in midwinter form. The North Plainfield High School baseball captain is daily sighted in the business of unearthing favorable diamond talent and he is optimistic of the boroughites' chances on the baseball field this year. Smalley has several surprises to spring at the first practise.

The report that Bob Fitzsimmons has re-entered training on his farm in Dunellen has caused several young pugilists who exist in that little village to seek the cyclone cellar.

Not that it makes a world of difference but what has become of that basketball squad that was being herded together by Burnett Brodziak here some weeks ago?

Rattling the skeleton—what has become of that Y. M. C. A. swimming team, Scoop?

It is rumored that the two local Holy Cross football teams will meet in the near future, probably on New Year's, to decide which is rightly entitled to the handle now coveted by each.

N. Y. U. WILL PLAY SECOND GAME HERE

Metropolitan Collegians Open Their Season With Pratt Institute Saturday.

Coach Parkinson, of the New York University basketball team which will play here against the Y. M. C. A. Thanksgiving Day night, has a large squad of men working out under his direction in the university gym every afternoon and the team is fast rounding into form for the opening game which will be played next Saturday night against the Pratt Institute five. The game on the Plainfield Y. M. C. A. court is the second match of the season for the New York college athletes and will be followed by games with Columbia, Annapolis, Georgetown, Washington, St. Lawrence, College of the City of New York, Swarthmore, Williams, Army and Seton Hall.

The squad will be increased after the opening game and before the game played here by several football men who will strengthen the combination considerable. Wesleyan had to be dropped from this year's schedule because of the failure to arrange a suitable date.

WAWAYANDA WON GAME BY MARGIN OF ONE POINT

One foul goal tossed from the penalty mark by Snyder was all that separated the Wawayanda and Iroquois teams of the Y. M. C. A. junior department Indian League at the conclusion of the scalping fracas yesterday afternoon, the Wawayanda tribe being victorious by a count of 9 to 8.

Snyder was the laurel bearer for the winning side while Angerbauer was credited with every one of his team's eight points, totaling up a quartet of field goals during the contest.

The score:

WAWAYANDA.

	G.	F.	P.
M. Snyder, f	3	1	7
Renni, f	0	0	0
Morrell, c	1	0	2
Loizeaux, g	0	0	0
Naylor, g	0	0	0
	4	1	9

IROQUOIS.

	G.	F.	P.
Angerbauer, f	4	0	8
Blimm, f	0	0	0
Henry, c	0	0	0
Bosterle, g	0	0	0
Fay, g	0	0	0
	4	0	8

Referee, Welle.

FRANK BRUGGY PAINFULLY HURT IN BASKETBALL GAME

Frank Bruggy, left fielder for the champion Plainfield baseball club of the Central New Jersey League, who has been playing a star game for the Gloversville team in the New York State Basketball League since the last ball game staged on Parker Field, was the victim of a painful accident in a game against the St. James Triangles at Brooklyn last night.

There are several pillars on the St. James' court and Bruggy, while dodging an opponent, collided with one of the these, inflicting a deep gash in his forehead and splintering the bones of his nose. He will be out of the game for some time to come as the result of this accident.

INDIANS USED MANY PLAYERS BUT WENT DOWN TO DEFEAT

One field goal comprised the sum and substance of the Omaha team's score in the game played with the Sioux Indian Leaguers in the Y. M. C. A. yesterday afternoon the final score being 10 to 2. Tomlinson and Henwood did the scoring for the winners while Jim Brownlee had the honor of caging the defeated team's lone basket.

The score:

OMAHA.	G.	F.	P.
J. Brownlee, f.	1	0	2
Angleman, f.	0	0	0
Fullerton, c.	0	0	0
Duncan, g.	0	0	0
Doane, g.	0	0	0
Brown, g.	0	0	0
Mehl, g.	0	0	0
Little, g.	0	0	0
Totals	1	0	2

SIOUX.	G.	F.	P.
Tomlinson, f.	3	0	6
Smith, f.	0	0	0
E. Smith, c.	0	0	0
Henwood, g.	2	0	4
Hammann, g.	0	0	0
Condiet, g.	0	0	0
Chamberlain, g.	0	0	0
Totals	5	0	10

Referee—Welle.

SCHEDULED FOR TONIGHT.

Packy McFarland vs. "Kid" Alberts, 10 rounds, at Waterbury, Conn.

—J. Purvis, Lincoln, supplies the Daily Press each night to regular and transient customers.

—You can make it pay you to read the store ads in today's paper—make it pay you in actual savings on purchases you need to make. Try the experiment

FLYNN ROLLED FIRST BALL ON NEW ALLEYS

Patrolman, Thus Honored, Knocked Over Lucky Seven on Elks' New Shutes.

Four new bowling alleys were formally dedicated in the Elks' new home on Watchung avenue last night, a unique program having previously been drawn up by a committee for the opening event. The numerous members of the local lodge were supplied with tickets and following the drawing which took place last evening the holder of the lucky number was invested with the privilege of rolling the first ball down the new shutes.

Patrolman Charles Flynn was the holder of the honorary coupon and although he was given free scope on alley number one, with all of the ten pins set in position, the best the "copper" could do was to topple over one wooden man. F. C. Brunner, of Westfield, sent the initial ball spinning down alley No. 2, Harry Blimm shot the first one down No. 3, and Frederick Sandford played the same part in dedicating alley No. 4.

All of the rollers provided no little amount of amusement for their fellow club members and the opening event was an auspicious one. In the event of one of the first balls bowled going into the gutter of the alley the player was liable to a fine of $5 but the bowlers took particular pains not to let the big marble go over the edges and as a result no "V" was collected.

Following the opening events a prize bowling tournament was held and the winners of the various awards were Chief P. S. Kiely, Francis J. Blatz, Harry VanEmburgh, Fred Ivamy, Andrew Billings and Edward "Banty" Bennett, all rolling a score of thirty on three balls. On the roll-off Kiely bowled 26, Blatz 24, VanEmburgh 22, Billings 21, Ivamy 20, and Bennett 6. The first three received German Elk steins.

John Campbell was awarded a stein for rolling the lowest score, his tally being five pins. Three hundred contestants rolled in the tournament, which was concluded shortly after 12 o'clock.

(OTHER SPORTING NEWS ON PAGE FIVE.)

SALVATION ARMY CONGRESS.

New York, Nov. 20.—The largest gathering of Salvation Army officers ever assembled in the United States greeted General Bramwell Booth, the head of the Salvation Army of the World, yesterday when he called to order the Salvation Army congress which has been called together for a session of five days for the purpose of considering many important problems growing out of certain changes in the existing conditions of the United States and out of the tremendous growth of the American branch of the Army, which is now far greater than any of the other branches. Commander Eva Booth, who is the head of the Salvation Army in the United States, and nearly all the prominent officials from England who accompanied their chief to this country. Many questions of great importance to the Salvation Army in the United States are to come up for consideration and it is believed that an effort will be made to introduce new business methods which have become necessary owing to the enormous growth of the organization.

THE DAILY PRESS IN SOMERVILLE will be found on sale or delivered to any address every afternoon after 4:30 by Jacob Gernert, the Main street newsdealer and stationer.

—At Westfield, C. F. Wittke has the Daily Press on sale each day.

—Phone 1333 when you need your new job of printing.

STOCKHOLM GYMNASTS ON TOUR OF UNITED STATES TO GIVE EXHIBITION OF PROWESS

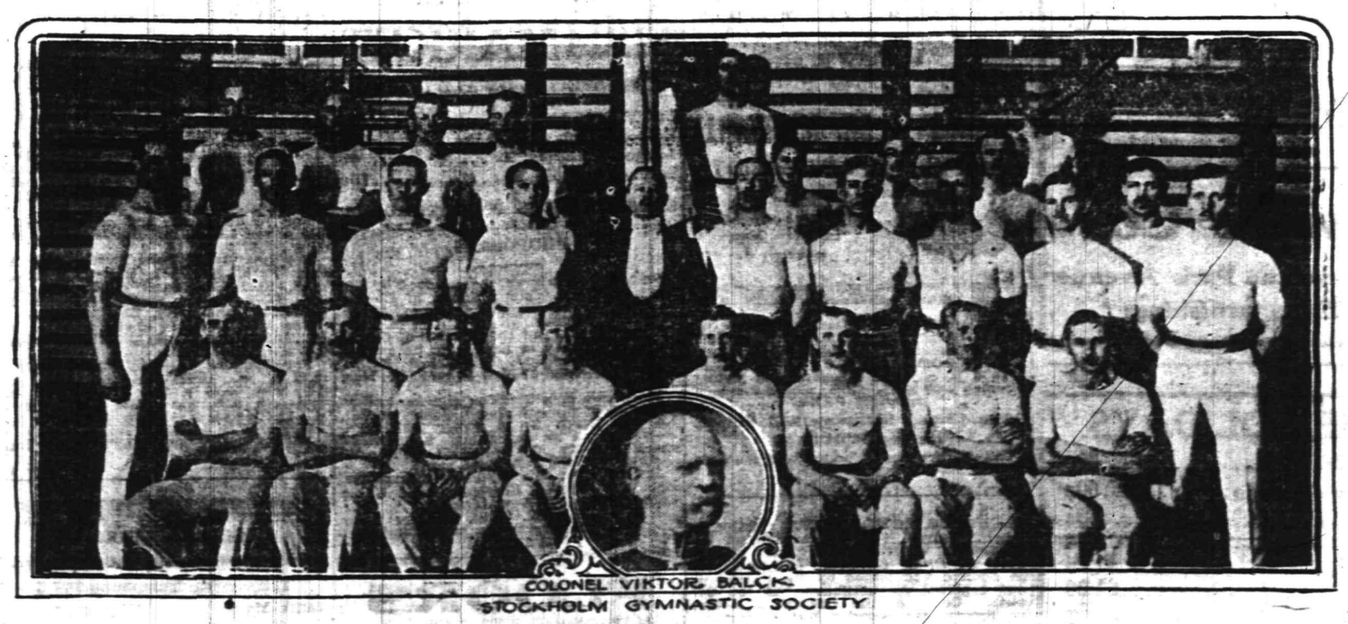

COLONEL VIKTOR BALCK
STOCKHOLM GYMNASTIC SOCIETY

Twenty-five members of the Swedish Gymnastic Society of Stockholm are now on a tour of the United States to give an exhibition of their performances. The society is the oldest exponent of the Ling system of gymnastics. The society won first honors in gymnastics at the Olympic games at Stockholm and the organization as a whole was a moving spirit in promoting the games there. The society was organized in 1875 by Colonel Viktor Balck, who has ever since remained its president and active head.

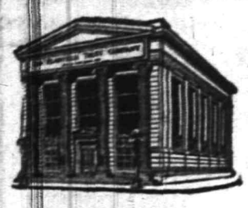

THE PLAINFIELD TRUST COMPANY CONDUCTS A

Banking department for checking accounts,
Special Department for inactive accounts,
Safe Deposit Department for valuable papers, etc.
Storage Department for valuables in bulk, and a
Trust Department for the transaction of "trust" business.

Through these various Departments the Company is prepared to handle all matters financial or fiduciary and it has both the WILL and ABILITY to render intelligent and efficient service.

THE PLAINFIELD TRUST COMPANY

AMUSEMENTS.

PROCTOR'S

REFINED VAUDEVILLE AND PHOTO PLAYS.
TODAY'S PROGRAM:
LASKY'S MUSICAL COMEDY,
"THE ANTIQUE GIRL."
A HIT OF EVERY BILL.
TEXICO,
THE WONDERFUL HINDOO DANCER.
REDDINGTON & GRANT,
COMEDY TRAPOLINE ARTISTS.
WM. T. BURT & CO.,
"THE REDEMPTION OF MAME."
McDONALD & KENNY,
SINGERS AND MUSICIANS.

SAVE YOUR MONEY BY OUR 4 PER CENT PLAN

The State Trust Company offers its 4% saving plan for the consideration of everyone who spends less than he earns, and who wishes his excess earnings to work for him.

By this plan deposits of from $1.00 to $25.00 per month may be made, and at the expiration of 38 months, all that one has paid in may be withdrawn, together with 4% interest.

In the meantime, if need be, depositors may borrow 80% of the amount paid in, or if necessity requires it, the amount paid in may be withdrawn.

You have nothing to lose and everything to gain. Call at the bank and obtain full particulars.

SERVICE

THE STATE TRUST COMPANY

At the sign of the clock. Capital $100,000.00

ABRAMS' SHOE STORE

Stylish Reliable Footwear Reduced

MEN'S and WOMEN'S

SHOES

$3.00 GRADE NOW

$2.45

All leathers; assorted styles; kid or cloth tops. Best values in the city.

——See Window Display

M. ABRAMS

229-233 West Front Street Plainfield, N. J.
Branch: New Brunswick, N. J. Established 1891

SPECIAL

FOR FRIDAY AND SATURDAY

Best Jersey Potatoes, per basket	55c
Best Elgin Butter, per lb	42c
Granulated Sugar, per lb	5c
Gold Medal and Ceresota Flour, per bag	80c
Pillsbury and Hecker's Flour, per bag	85c
Fancy Sweet Potatoes, 16-quart basket	40c
Kirkman's, Fels & P. G. Soap, 10 bars	45c
Mother's & Quaker Oats, 3 pkgs.	27c
H. O. Oatmeal, 2 pkgs.	27c
Huyler's and Baker's Cocoa, per can	21c
Huyler's Premier Chocolate, ½-lb cake	17c
Vulcan Safety Matches, per gross	60c
Blue Tip Matches, per dozen	40c
Campbell's Soup, 3 cans	25c
Standard Tomatoes, 3 large cans	25c
Best Pure Lard, per lb	15c
Best Compound Lard, per lb	12c
Blue Label and Snider's Catsup, per bottle	19c
Ready Made Soup, 3 cans	25c
Large Grape Fruit, 3 for	25c
Square Brand Milk, 3 for	25c

We Give S. & H. Stamps

Fred. H. Firstbrook
116 W. Front St.
Phone 1754

ASTOR THEATRE

This Theatre Will Show the Most Up-to-Date Feature Pictures in This City.

ADMISSION
Matinee: - - - 5c
Evening - - - 10c

Lyric Theatre

202 WEST FRONT STREET.
Daylight Motion Pictures.
Changed Every Day.
Admission, Mat. 5c; Evening 10c
11 19 tf w-th-f-s

EDUCATIONAL.

MAURICE KAUFMAN

SOLO VIOLINIST,
INSTRUCTION IN PLAINFIELD
MONDAYS AND THURSDAYS.
Address 200 West 78th St., New York
Telephone 9980-Schuyler.
9 23 3mos tu-th-s

MADEMOISELLE ALINE DUTOIT
Authorized Teacher of the Yersin Phonetic Method.
Diplome Superieur de l'Alliance Francaise Paris.
Will take a limited number of private pupils, and small classes.
Lessons in French: Conversation, History Literature and Lyric Diction.
303 EAST SEVENTH ST., PLAINFIELD N. J.
10 18 1mo

Hartridge Auditorium

MONDAY EVENING, NOVEMBER 24, AT 8:30 O'CLOCK

JOINT RECITAL

—BY—

NANA GENOVESE, Mezzo Soprano.
& UMBERTO SORRENTINO, Tenor.
Tickets—$1.00 and 50c at box office evening of concert, or Music Stores.
Management, Annie Friedberg,
1425 Broadway, New York.
11-20 22

The first of

Prof. Bliss Perry's

Course of Lectures on

EPOCH MAKING NOVELS

will be given
FRIDAY, AFTERNOON, NOV. 21.
in the Chapel of the Crescent Ave. Church at 4 o'clock.
Subject: "CLARISSA HARLOWE."
Tickets obtainable at the door. Course tickets $5.00. Single admission $1.25. 11 17 2 m-th

---

TIME TABLE
Plainfield Transit Co.

Auto Bus Service Between Plainfield, South Plainfield and Mt. Bethel.

PLAINFIELD and SOUTH PLAINFIELD
Connecting with L. V. R. R. Trains.
WEEK DAYS.
Leave Plainfield—7.45, 10.30, 11.45 a. m.; *1.00, 4.00, *5.00, 9.00, 10.20 p. m.
Leave South Plainfield—*8.00, 10.45 a. m., *12.00, 1.30, 4.30, 5.30, 9.30, 10.45 p. m.
*Via Oak Tree Station.
SUNDAYS.
Leave Plainfield—8.00, 10.45 a. m., 1.00, 4.00, 5.30, 8.00, 9.00 p. m.
Leave South Plainfield—8.45, 11.00 a. m., 2.00, 4.15, 6.15, 8.30, 9.30 p. m.
PLAINFIELD and WARRENVILE.
WEEK DAYS.
Leave Plainfield—6.30 a. m., 3.00, 6.25, x11.00 p. m.
Leave Watchung—6.45 a. m., 3.15, 6.40, x11.15 p. m.
Leave Warrenville—6.55 a. m., 3.30, 6.50 x11.30 p. m.
Arrive Mt. Bethel—7.10 a. m., 7.15 p. m.
Leave Mt. Bethel—7.10 a. m., 7.15 p. m.
Leave Warrenville—7.20 a. m., 3.30, 7.30, x11.30 p. m.
Leave Watchung—7.30 a. m., 3.45, 7.40, x11.45 p. m.
Arrive Plainfield—7.50 a. m., 4.00, 7.55, x12.00 p. m.
xSaturday only.
SUNDAYS.
Leave Plainfield—9.00 a. m., 1.00, 3.00, 6.25 p. m.
Leave Watchung—9.15 a. m., 1.15, 3.15, 6.40 p. m.
Leave Warrenville—9.30 a. m., 1.30, 3.30, 6.50 p. m.
Arrive Mt. Bethel—9.45 a. m., 7.15 p. m.
Leave Mt. Bethel—9.45 a. m., 7.15 p. m.
Leave Warrenville—10.00 a. m., 1.30, 3.30, 7.30 p. m.
Leave Watchung—10.15 a. m., 1.45, 3.45, 7.40 p. m.
Arrive Plainfield—10.30 a. m., 2.00, 4.00, 7.55 p. m.
PLAINFIELD and STERLING.
WEEK DAYS ONLY.
Leave Plainfied—8.45 a. m.
Leave Sterling—9.30 a. m.
8.45 a. m. bus connects with 9.27 a. m. train at Sterling, for Newark.
4.30 p. m. bus connects with 5.15 p. m. train at Sterling, from Newark.

Services for a bus for dances, balls clubs, etc., may be had by applying to manager.
R. W. CAMPBELL, 310 Park Ave.
'Phone 130. Plainfield.

HOTELS.

HOTEL WALDORF

HENRY WINDHAM, Prop.
EAST FRONT STREET.
Gottfried Krueger's Extra Beer on draught. Imported Wines, Liquors and Cigars. Hotel accommodations and private Dining Room.

HOTEL SOMERSET

Newly Painted and Papered throughout. Table Board and rooms by Day or Week.
Piel Bros. and Kruger's Beer on draught.
W. G. FEASTER, Proprietor.
97 Somerset Street. Tel. 991.

HOTEL KENSINGTON

NORTH AVENUE.
UNDER NEW MANAGEMENT.
House Thoroughly Renovated.
147 NORTH AVENUE.
SUNDAY DINNER—FROM 12:30 TO 2 P. M.—50 CENTS.

FINE PICTURE FRAMING

A large and carefully selected stock of the newest designs and finishes in gold, antique and fine woods.

An inspection will prove to you that we are in a position to do your framing at prices that, quality and workmanship considered, you cannot duplicate.

Mahogany Serving Trays, Dainty Mirrors, Photograph Frames, Choice Framed Pictures.

HOLIDAY STOCKS ARE NOW COMPLETE.

Philip Swain 317 W. Front St.
OLDEST ESTABLISHED STORE ON FRONT STREET 10 25 3m

AMUSEMENTS. AMUSEMENTS.

PLAINFIELD THEATRE

Today From 2 to 5—7 to 11 P. M.
FEATURE PHOTO PLAYS.
Saturday **CHECKERS** 6 Reels
PRICES 5c AND 10c.

Wednesday and Thursday, Nov. 26 and 27,
Special Thanksgiving Day Matinee
Lyman H. Howe's Travel Festival
PRICES—Matinee—25c, 35c, 50c.
Evening—25c, 50c, 75c.

LOOK WHO'S HERE!

Special for Friday and Saturday

Baronet Biscuit, pkg	8c	Epic Wafers, pkg	8c
5 lbs Sugar	25c	Fine Oranges, doz	30c & 35c
1 pkg. Corn Starch	8c	1 large can Apricots	15c
1 large pkg. Presto	23c	1 large can Peaches	15c
1 large pkg. Hecker Oats	23c	3 cans Dutch Cleanser	25c
1 pkg. P. John	11c	6 cans Kirkman's Cleanser	25c
1 pkg. Mother's Oats	9c	7 Babbitt's Soap	25c
1 pkg. H. O.	14c	1 can Heinz Mince Meat	18c
1 large pkg. Flapjack	18c	1 can Heinz Spaghetti	14c
1 small pkg. Flapjack	9c	½-lb Tetley's Tea	25c
		½-lb Lipton Tea	25c

C. O. Smith 4th and Liberty Sts.
'Phone 1346

---

25 Oysters.....25c 25 Oysters.....25c

Table Butter 30c lb | FRIDAY, NOV. 21 | New Kraut 5c lb

ROTH & CO.

FRESH FISH

Strictly Fresh Caught Small Flounders, lb	5c
Pan Fish, lb	
Fresh Herring, lb	7c
Fresh Caught Haddock, lb	8c
Fancy Butter Fish, lb	

FANCY SMELTS

Green Smelts, lb	16c
Extra Large, lb	20c
Sea Bass, Fresh Caught Weak, lb	12c
Cod, Steak or Boil, lb	
Halibut, lb	16c & 20c

BUTTER—30c—BUTTER

Gayle Hardware Co.

'Phone 398 Front Street and Park Avenue
General Hardware and Housefurnishings

SPECIAL FOR THE HOLIDAYS

Imported Spanish Port, per bottle	60c
Imported Oporto Port, per bottle	60c
California Sherry	50c
California Sherry	35c
Brandy	$1.25
California Brandy	$1.00
Wild Cherry, Wine worth $1.00	65c
Burnett's Gin	85c
Italian Vermouth	60c

FRANK LINKE 227 W. Front St.
11 20 1m

IN CHANCERY OF NEW JERSEY.

TO WILFRED SHERRILL—

By virtue of an order of the Court of Chancery made on the day of the date hereof, in a cause wherein Garretson Hageman, trustee under the will of Jacob Van Doren, deceased, is complainant, and the Suburban Home Development Company and you are defendants, you are required to appear, plead, answer or demur to the bill of complainant on or before the twenty-ninth day of December next, or the said bill will be taken as confessed against you.

The said bill is filed to foreclose a mortgage given by Central Holding Company to J. D. Loizeaux Lumber Co., dated December 21, 1910, on lands in the city of Plainfield, New Jersey, and county of Union, and you the said Wilfred Sherrill are made a defendant because you hold an encumbrance upon said lands, and if you claim any title to interest in or encumbrance upon said lands you are required to answer but not otherwise.

Dated October 28, 1913.

WILLIAM M. STILLMAN,
10 30 5-th Solicitor for complainant.

DR. MANDEVILLE
A SPECIALIST

565 Broad St., opposite Shubert's Theatre, Newark, N. J.

Twenty years' experience as a specialist on all chronic diseases of MEN AND WOMEN.

Catarrh, Nervous Diseases, Diseases of Heart, Kidneys, Stomach, Liver or Bladder, Rheumatism and all Lung Diseases.

NOTICE—Office hours, 2 to 4 p. m. and 6 to 8 p. m., also Tuesday and Friday morning 9:30 to 11. Office closed Sundays.

ADVICE FREE.

Office Closed Saturday and Sunday During September.

Don't Forget Name, Place and Number.
1 2 eod-tf

TRUSTEE'S SETTLEMENT. Notice is hereby given, That the account of the subscriber, Trustee under the Will of Carl W. G. E. Schipper, deceased, will be audited and stated by the Surrogate, and reported for settlement to the Orphan's Court of the County of Union, on Friday, the Seventh Day of November next.

Dated October 2 1913.

CHARLES T. BINGHAM, Trustee.
10 2 5 th Fees—$4.20

—It is wiser to know what a thing ought to cost before buying it; and ad-readers usually do know this.

DOLL HOSPITAL

325 W. FRONT ST.

Between Madison and Central Avenues.
tu-th-s tf

JOHN J. GOFF
18 Somerset St.

FISH MARKET

BIG SPECIAL ON ALL KINDS

Cod Fish to boil, lb	10c
Boston Steak Cod, 2 lbs	25c
Large Flounders, lb	8c
Salmon, to boil, lb	15c

SPECIAL SALES ON SATURDAYS.

PROPOSALS.

Sealed proposals will be received by the Clerk of Union County Board of Chosen Freeholders, at the Court House, Elizabeth, New Jersey, up to 2:30 p. m., November 28, 1913, for the erection of Chicken Houses and Pig Houses to be erected at the "Bonnie-Burn Tuberculosis Farm" property, located at New Providence, New Jersey.

Plans and specifications may be had at the office of the Architects, Oakley & Son, No. 280 North Broad street, Elizabeth, New Jersey, by depositing a certified check for Twenty-five ($25) Dollars as security for the return of same.

By order of the Building Committee, Board of Chosen Freeholders of Union County, State of New Jersey.

John N. Cady, Director;
J. Hervey Doane, Chairman.
11 13 6 eod

FLOORS

HARDWOOD AND PARQUET.
Old Floors Refinished.
S. E. WARD & CO.
714 Webster Place, Plainfield, N. J.
Telephone 1209-R.

—Advertise in the Daily Press. It pays.

WEINMAN'S CAFE

GENERAL NEWS TICKER.
Stock quotations
Up to the Minute.
'PHONE 1527.

NEW JERSEY CENTRAL

TRAINS LEAVE PLAINFIELD.

For New York—2.10, 3.41, 5.08, 5.40, 5.52, 6.27, 6.55, 7.22, 7.26, 7.41, 7.44, 7.55, 7.58, 8.12, 8.30, 8.36, 8.42, 9.29, 9.53, 10.20, 11.20, 11.52 a. m., 12.28, 12.58, 1.44, 2.25, 2.39, 2.55, 3.22, 4.01, 4.12, 4.36, 5.39, 6.18, 6.45, 7.41, 8.27, 9.27, 9.30, 10.15, 10.36, 11.43 p. m. Sunday—2.10, 3.41, 5.40, 7.23, 7.58, 8.52, 9.34, 9.40, 10.37, 11.52 a. m., 12.33, 12.58, 1.28, 2.09, 2.39, 2.55, 3.17, 4.29, 5.34, 6.57, 7.14, 8.13, 8.27, 8.35, 9.42, 10.28, 10.36 p. m.

For Newark—5.08, 6.27, (7.05 through train to Newark), 7.41, 8.36, 9.29, 10.20, 11.20 a. m., 12.28, 1.44, 2.29, 2.55, 4.12, 4.36, 5.39, 6.18, 7.41, 8.27, 9.30, 10.36 p. m. Sunday—7.23, 8.52, 9.34, 10.37 a. m., 12.58, 1.28, 2.55, 3.17, 4.29, 5.34, 7.14, 8.13, 8.35, 9.42, 10.36 p. m.

For Easton, Bethlehem, Allentown and Mauch Chunk—5.18, 8.17, 9.49, 11.20 a. m.; 2.00, 5.21, (5.43 Allentown and Mauch Chunk), (6.59 to Easton) p. m. Sunday—5.19, 10.24 a. m.; 1.58, (5.43 Allentown and Mauch Chunk), 7.05 p. m.

For Wilkesbarre and Scranton—5.18, 9.49 a. m., 5.43 p. m. Sunday—5.19, 10.24 a. m., 5.43 p. m.

For Red Bank, Long Branch and Asbury Park, etc.—3.41, 8.12, 11.20 a. m., 12.28, (3.22 Red Bank only), 4.36, 5.39, 8.27, 11.43 p. m. Sundays—8.52 a. m., (2.09 Red Bank only), 3.17, 8.35 p. m.

For Atlantic City—3.41, 9.29 a. m., (12.28 Saturdays only), 3.22. Sunday—9.40 a. m., 2.09 p. m.

For Philadelphia—6.42, 7.39, 8.45, 10.43, 11.53 a. m., 12.42, 1.54, 2.45, 5.13, 6.44, 8.47, 9.46, 10.48 p. m., 1.20 a. m. Sunday—8.45, 9.39, 9.56, 10.39, 10.43, 11.41 a. m., 12.42, 1.44, 2.45, 3.47, 4.28, 4.55, 6.38, 6.44, 8.47, 9.46, 10.54, 11.54 p. m., 4.20 a. m.

For Baltimore and Washington. Daily—8.45, 10.43 a. m., 12.42, 2.45, 6.44 p. m.

*Except Mauch Chunk. 10 8 13

Leland Manning

MASON AND BUILDER.
Jobbing a specialty. Estimates cheerfully given. Telephone 347-J.
1120 Myrtle Ave. Plainfield, N. J.

HORSES CLIPPED

By Charles C. Brower,
PLAINFIELD CAB CO.,
130-134 E. Second St. 'Phone 10.
11 6 6mos

Signs of Thanksgiving

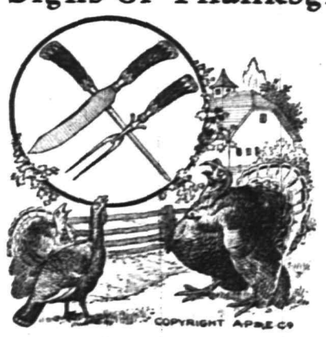

are daily indicating its approach. Do not wait until your turkey is served before satisfying yourself that your **Carving Set** is in business order; don't spoil the turkey or your temper by trying to carve him with a poor knife or carve your hand by using a poor fork.

We carry a dozen different styles of Carving Sets, ranging in prices from **$1.35 to $8.50 per set.**

This year's styles are extremely handsome and durable.

Also Sharpening of Knives and Carvers carefully done.

A. M. GRIFFEN CO.

119-121-123 E. Front St., Plainfield N. J.
Two 'Phones 6—214

DOING ONE'S BEST NOT ENOUGH

The fact that one does one's best does not condone a failure.

Practically any insurance agent will give you the very best that is in him.

But that is not enough, unless his best comes up to requirements.

We offer you not only the best that is in us, but the best you can get.

REAL ESTATE LOANS RENTS **GEO. M. CLARKE CO.** Babcock Bldg. Telephone 205 Plainfield
INSURANCE OF ALL KINDS.

TRY A PRESS WANT AD

THE ALTERNATIVE.

If you decide that there is no need to advertise, it is time that you insert a "want adv." that your business is for sale.

PLAINFIELD DAILY PRESS

THE WEATHER.

Fair tonight; Saturday increasing cloudiness; moderate variable winds becoming southeast and south. Max., 73; Min., 48.

Established May 10, 1887. TWENTY PAGES PLAINFIELD, NEW JERSEY, FRIDAY, NOVEMBER 21, 1913. TWENTY PAGES Two Cents a Copy, $5 a Year.

GREAT SPEECHES AT THIS BANQUET

Baptist Men's Bible Class Digest Sound Ideas and Good Food.

125 IN ATTENDANCE

Rev. Drs. Eaton, Strong and Tinker Chief Talkers—A. M. Harris Toastmaster—Dr. Buchanan's Orchestra Provides Music.

Rev. Dr. Philip B. Strong, pastor of the church, Rev. Dr. Charles R. Tinker, for five years chaplain of the Tombs, New York, and Rev. Dr. Charles A. Eaton, pastor of the Madison Avenue Baptist church, New York, were the speakers at the fifth annual banquet of the Men's Conference Bible Class of the First Baptist church, held in the lecture room of the church, last night. Arthur M. Harris, superintendent of the Bible School, was the toastmaster. There were about 125 members and friends of the class present. While the dinner was being served, Dr. J. Hervey Buchanan's orchestra, known as "The Bunch," gave a popular program of music.

"Gumption, Grit and Grace," was the subject chosen by Dr. Strong for his remarks, and after saying that he congratulated himself upon being pastor of such a church and such a Bible class, he turned his attention to his subject. Gumption he characterized as the initiative, which was a necessary factor in the life of every successful man. Mexico, which is now having so much trouble, the doctor declared had been kept back because of a lack of gumption.

With gumption, the speaker linked grit, which he said was stick-to-itiveness, without which no man would succeed, and then to those two qualities he added grace, which he said was Godgiveness. The speaker emphasized the importance of prayer with Bible study, and he urged that the men of the church seek to acquire not only gumption, grit and grace, but to apply themselves to prayer and Bible study.

"A Chaplain's View of the Man Behind the Bars," was the subject chosen by Rev. Dr. Tinker for his talk, and at the outset said that he wanted *to usher his audience in a new world*, the prison, which is a human world. "When you know that one-tenth of all your taxes, including rents, is expended to preserve law and order, to maintain an efficient police system, you can realize the importance of the subject," said Dr. Tinker.

The speaker then described a visit through the tombs, telling interesting incidents as he conversed with different prisoners, which included a boy of eighteen years charged with petty larceny, a cold-hearted and cold-headed prisoner charged with murdering his wife, which crime the prisoner treated with utmost indifference; another prisoner, very courtly and reticent, who insisted on declaring his innocence of a charge of stealing $70.

"As a rule," said Dr. Tinker, "a man in the Tombs is guilty of the charge against him, but it is not always possible to convict him. One of the best ways for a man to keep out of prison is to marry a good wife and raise a large family of children. What is the right view to take of the criminal?

"There are college men today who believe in capital punishment for the criminal. In the early days there were countless crimes punishable in that way, but society today brutalizes itself in its treatment of the criminal. Then there is the sentimentalist who believes that every man is like himself, which view I take exception to, for the criminal is not just like the rest of us.

"It is the middle view, the one of the individual, which should be considered. There are no two prisoners alike. There are as many criminals as there are men. There are people who are inclined to over-judge and those who will under-judge. Some of the best men I have ever known have been in the Tombs."

Dr. Tinker then told an interesting story of how he saved a man, John Gill, from the electric chair. He was charged with murder in the first degree the result of a murderous assault on him, the case was a "frame up" and Dr. Tinker said that he knowing the facts secured one of the best lawyers in New York and got the accused off with a two and a half year sentence. He was released the other day and is now an earnest, devoted Christian. The lawyer received $25 for his three months' work.

"I have the names and address of seventy-two ex-convicts who are earnest Christians," continued Dr. Tinker. "The county jail is the abomination of our times. It is an incubator of crime. I would favor putting the prisoners to work eight hours a day and paying them a wage whereby their families will derive a benefit or themselves when they leave jail. Make the sentence indeterminate so

(Continued on page 2.)

SOME ADVANTAGES OF THE FOLK DANCE

It Appeals to Intellect and Provides Wholesome Exercise.

The opening of a class in folk and figure dances at the Washington School makes comment upon the movement appropriate at this time. Social workers throughout the country have a confident belief that the undesirable, exaggerated modern round dances are merely a fad of the moment. Folk dances, as their name implies, are the traditional dances of the different peoples, and like most things that are worthy have stood the test of time. Many of them were introduced into this country by the *girls' branch of the Public Schools* Athletic League of New York in 1905. Since then their use in America has spread to all the playgrounds everywhere. Unfortunately, however, the girls alone have been taught and two misconceptions have consequently developed in the regular mind: that the dances are for children and those children the girls. But who would make the mistake of thinking the French minuet a dance for girls alone? What gallant of sixty years does not recall with pleasure when he danced the Sir Roger de Coverly, called by us the Virginia Reel? What Irishman's blood does not stir when he hears the music of the Lilt?

The advantages of the folk and figure dances are many. In the first place they have an intellectual appeal. A careful instructor will explain the historical significance of each dance and interpret it to show how the dance itself bespeaks the inherent characteristics of the people from whom it originates. After understanding the meaning of a certain dance, the pupil's intelligence is further stimulated while in the very act of dancing, because he must put his mind on the musical measures in order to develop the intricate figures properly. A second great advantage in folk dancing is that it affords a fine opportunity for wholesome exercise with bodily movements dependent upon thought to execute them. There is no objection to this form of rythmic activity in Protestant countries of Europe where our American round dance does not prevail. The third helpful factor in these dances is that most of them are the expression of a joyousness which we work-a-day Americans appreciate less and less. We do not play for play's sake. Most of our leisure time is not spent in actual recreation but in idle, passive amusement. When Europeans have a festive time they enjoy it fully. Any dancer who enters heartily into the spirit of a folk dance has an emotion of true joy that many Americans never know. Finally, the social value of a widespread use of these dances cannot be over-estimated. The public recreation movement is an excellent means of amalgamating the varying elements of our complex society. Let each nation learn of beauty from the people of other countries and America becomes a real "melting pot" for the making of a glorious new race.

VARLEY JOINS THE LIST.

John J. Varley, the progressive Front street merchant, has joined the ranks of those who have added the attractive surety coupon idea to their selling plan. Since starting in business less than two years ago, Mr. Varley has kept his business methods and stock up to date, and the latest step is but another progressive one on his part.

ANTI-SUFFRAGE AT WESTFIELD.

The New Jersey Association Opposed to Women's Suffrage will hold a meeting tomorrow night, at the Washington High School building at Westfield, at which time Miss Minnie Bronson, one of the best known speakers in the anti cause, will be heard. The meeting will be open to the general public and it is hoped there will be a big attendance.

Smalley's Thanksgiving Offerings.

With Thanksgiving only a few days off, Smalley Brothers, the North avenue butchers, have made arrangements for the finest stock of fancy Jersey turkeys and chickens for the holiday table that they have ever had to offer their select trade. A very fine line of ducks will also be offered next week for those who prefer them. At the present time Smalley Brothers are specializing in the making of sausage, only the best Jersey pork obtainable being used in this product, the fame of which has spread far from Plainfield. Recent new users of the Smalley sausage include the Senate restaurant, and three of the prominent hotels in Washington, D. C. At the present time the firm is also offering to its trade excellent strictly pure leaf lard.—Adv. ***

Latest News.

Butter, formerly sold at Gardner's grocery, can now be obtained at W. J. Firstbrook's, 300 East Front street; same price, same quality. 'Phone 493.—Adv. 11 21 2 ***

PLAN TO REORGANIZE INTERBORO REALTY

Bondholders Meet Tonight When a Report Will Be Presented.

The bondholders of the Interborough Realty Company will hold a meeting at 8 o'clock tonight at 200 West Second street, when there will be a report from a committee concerning the company's affairs and efforts will be made to raise money with which to get the company out of the hands of the receiver. Steps will also be taken to re-organize the company.

There are about seventy-five bondholders in this vicinity representing from $30,000 to $40,000 worth of *bonds. The company went into the* hands of the receiver about July 1 last, and former Postmaster Wilcox, of New York, is the receiver. It is believed that if the bondholders will get together the company can be put on a sound basis. There is a large equity above liabilities and the mortgagees only want the interests and taxes paid. The property is covered with a mortgage for $180,000 and they feel it is a safe loan and perfectly willing to let it remain.

BUTT OF CIGARETTE CAUSES $800 BLAZE

Fire, which is thought to have been caused by a butt of a cigarette thrown into a bunch of oily rags in one of the rooms of a four-family house at South Plainfield resulted in about $800 damage this morning. The dwelling was occupied by Polish people and the fire drove them all into the street.

The Middlesex Volunteer Fire Company responded quickly and succeeded in saving the house. The loss of $112 in a pocketbook which was placed in the tick of a mattress caused great excitement among the members of one family. It was found later.

MISS BUCKLEY BRIDE OF HERBERT E. BOTSFORD

Miss Margaret Louise Buckley, daughter of Mr. and Mrs. Thomas Buckley, of Orchard place, and Herbert Elston Botsford, of Providence, R. I., were married in the rectory of St. Mary's church by the Rev. B. M. Bogan at 7:30 o'clock last night, immediate relatives of the bride being the only witnesses. The couple were attended by Miss Florence Buckley, a sister of the bride, as maid of honor, and John Yost as best man.

The bride was attired in a blue traveling gown and her sister also wore a traveling suit. Following the wedding ceremony a reception was held at the home of the bride. After a short honeymoon the couple will live in Providence, R. I.

MISS LYRANTHIA NELSON NOW MRS. ALBERT MULLER

Miss Lyranthia Nelson, daughter of Mr. and Mrs. Frank O. Nelson, of Stelton, and Albert Muller, of Dunellen, were married last night at the home of the bride's parents. The home was elaborately decorated in purple and gold and chrysanthemums formed the floral decorations. The ceremony was performed by the Rev. T. E. Vassar, pastor of the New Market Baptist church.

Following a wedding reception and feast, which was attended by relatives and friends from Dunellen, Plainfield, New Brunswick, Newark, Roselle and Montclair, the newlyweds left on their honeymoon which will be spent on a short tour of the South and in Washington, D. C.

TRIANGLE BIBLE CLASS TO ADOPT NEW BY-LAWS

The Men's Bible Class of the Netherwood Reformed church at its meeting this week at the home of C. F. Haines, on East Second street, voted to change to name of the organization to that of Martin's Triangle Bible Class, and to join the New Jersey Sunday-school Association and the world-wide Baraca movement.

The class at its next meeting in December at the home of Thomas Leacock on East Second street, will adopt a set of by-laws. The various committees are working together to promote the spiritual and social privileges of the men in the community. Mr. Haines will give a lecture at the meeting on "Missionaries in China."

—"No Trespassing" signs, printed on cloth, for sale at the Daily Press office. *** tf

DUNELLEN TRADE BOARD'S BANQUET

Senator Pierce, Judge Daly, Mayor Viehmann Among the Speakers.

MAYOR CLARK THERE

Union County's Senator Tells of His Efforts to Get a Grade-Crossing Elimination Bill Enacted and Also Discusses Taxation Plans.

Speeches humorous and serious held the attention of the diners last night at the elaborate third annual banquet at the Dunellen Board of *Trade at Stryker's Garage, in Norta* avenue, the borough. To Dunellenites the address of State Senator Carlton B. Pierce, of Cranford, was of vital interest. He spoke of the efforts he and others had made to pass a grade-crossing elimination bill in the New Jersey Legislature and said that their efforts would be crowned with success at the next session of the lawmakers. The Cranford man also told of his efforts directed to secure equalization of taxes throughout the State. Other speakers were former Mayor George A. Viehmann, of New Brunswick, vice-president of the New Jersey State Chamber of Commerce; O. Simmonds Dickson, of Irvington; Mayor Robert Clark, Jr., of North Plainfield; Judge Peter F. Daly, of the Court of Common Pleas of Middlesex county, and Dr. Thomas J. Hogan. William P. Deering, president of the Dunellen organization, ably acted in the capacity of toastmaster.

In beginning his remarks, Senator Pierce commented on the loss of life caused in the operation of railroads. He said that statistics covering a period of the last twenty-four years show that a railroad employe in the United States is injured every seven minutes and he asserted that the ravages of war are a comparison to the operation of the railroads in this country. The speaker scored President Wilson when he was Governor for vetoing the grade-crossing bill two years ago and said by that act the executive had deferred progress in the direction of grade-crossing elimination for one year. He added that this vetoed act was taken in general from the Connecticut laws, which have proven worthy and have been approved by the Supreme Court of that State.

"Last year," said Senator Pierce, "an untried measure was passed and signed by Acting-Governor Fielder; that law is now the subject of litigation as to its validity and I, as a lawyer, know that it will take at least five years to settle the matter. In the meantime we will be standing still and our efforts will be fruitless, unless this winter I can succeed in having a measure, that I will propose, passed."

Senator Pierce explained here that section 4, of the act signed by Mr. Fielder, when acting Governor, states that when alterations, etc., to propery are needed for grade-crossing improvements, alterations, or elimination, the owners of said property must make the change at their expense. The speaker said this was unconstitutional because he said the law distinctly states that all property owners should be reimbursed for loss of land or buildings through condemnation proceedings, or mutual settlement, to make possible the improvements.

Speaking on taxation, the Senator said the burden does not fall equally at the present time and cited Asbury Park property as an illustration, asserted that the small property, including cottages, etc., were assessed at seventy per cent of their full value, whereas the business and hotel property were assessed at but thirty to fifty per cent of their true worth. This condition, he asserted, exists generally throughout the State. He recommended that the taxing matter be placed in the hands of a trained body of men, with an inferior officer to be known as the State supervisor; a permanent assessor in each county responsible for the equalization of taxes in the various districts and a man in each municipality to look after the interests of the respective townships, boroughs and cities. He said the men employed in these capacities should be paid a salary that would enable them to make a business of the work and to earn a decent livelihood. In closing, Senator Pierce stated that the tax commission would present bills embodying these features, at the next session of the Legislature and urged that all Boards of Trade and other civic bodies send their representatives to Trenton to advocate the passage of the measure.

Judge Daly described Dunellen as a typical American town minus the influx of foreigners, but he strongly urged that the foreign laborers and imigrants who contribute so much to the success, prosperity and advancement of the country, should not be looked down upon, but said they should be assisted in attaining for

(Continued on page 4.)

REV. MR. NASH SAYS HE'S NOT IN COMPANY

Minister-salesman Asserts He Is Not Connected With Monaton Concern.

Taking its facts from the news columns of the New York York Sun, considered by most newspapermen as always accurate and reliable, the Daily Press published a story yesterday regarding an investigation of the Monaton Realty Investment Company stating that Rev. Dr. Charles E. Nash, of Watchung, a real estate operator, figured in the concern as a sales agent. When inquiry was made over the telephone to Dr. Nash's home before the article was published, a woman said that the minister was not at home and also stated, in answer to a question, that he was employed by the Monaton Company.

Dr. Nash said today that the Sun story was incorrect and that he had not been connected with the Monaton Company for two years. He denied selling any stock to fellow ministers. Dr. Nash, however, refused to sign any statement for publication.

RECEIVER REFUSED FOR MOTOR COMPANY

Injunction Against International Concern Dissolved and it Will Continue.

Word was received today by the Saurer plant of the International Motor Company, to the effect that the Court of Appeals in New York has reversed the decision of the Supreme Court, removing the injunction secured by the minority stockholders and denying the application for the appointment of a receiver.

The decision, it is said, allows the company three years in which to meet its loans and permit it to pay its regular bills and to raise money with which to purchase materials for carrying on the work of the plant. It is further said that the decision will not compell the company to put up a cash bond which the minority *stockholders sought in their complaint* to the court.

It was semi-officially stated today that the company will continue to maintain a policy of retrenchment for the present. Saurer and Mack trucks are still being made and repair jobs are being made for the third concern in the company, the Hewitt branch. While there are now about one hundred men employed at the local plant, it is said, that the force will be enlarged within a short time as the orders are received. It is said that there now is a sufficient amount of work on hand to keep the plant busy for many months to come.

LOCAL ICE CONCERN BUILDING NEW HOUSES

A large gang of men commenced work this week rebuilding the Plainfield Ice and Supply Company's ice houses at Watchung, which were destroyed by fire last summer. The new structure will be somewhat larger than the old one, the dimensions being 125 feet square and forty feet high. The work is being superintended by Andrew Wilson, a member of the company, and the building will be ready for the housing of the coming season's crop.

FUNERAL SERVICES FOR MRS. HENRY C. RANDOLPH

The funeral of Mrs. Henry Clay Randolph was held at 2:30 o'clock yesterday afternoon at the home of her daughter, Mrs. C. Frank French, 25 Washington avenue. There was a large attendance of relatives and friends, and Mrs. Randolph being especially fond of flowers, there were a great many tributes.

*Rev. J. Y. Broek, pastor of Trin*ity Reformed church, was in charge of the service, reading the Scriptures and making a brief address. He was assisted by Rev. Dr. J. S. Zelie, of the Crescent Avenue church, who read the Scripture and offered prayer. Mr. and Mrs. Edmund D. Young sang, "Face to Face," and "Saved By Grace," the last named hymn being a favorite of the departed. The burial was in Hillside cemetery and the pall-bearers were L. W. Randolph, Fred Vallentine, Frank W. Jones, Whitfield French, James Headley and Herbert Runyon, the last two named being nephews of Mrs. Randolph.

—Advertise in the Daily Press. It

—Tomorrow will be the last day of the sale of Goodyear Waterproof Co. raincoats at 174 East Front St. See adv.—Adv. ***

ENDICOTT FARMS GETS SPERRY CUP

The Chief Award of the Big Poultry Show Goes to a Plainfield Man.

As a grand finale to four days of judging the poultry experts who have been selecting the best birds at the Great Quality Poultry Show being held this week in the City Market wound up their work this morning by awarding the Sperry cup, the principal award of the exhibit to the Endicott Farms. This trophy was offered for the best display of birds and the unusual amount of local interest attached to the Endicott Farms' exhibit makes the decision a popular one among the bird fanciers.

During the first half of the week many awards have been given to the birds entered by the Endicott Farm and these birds proved to be the most consistent prize winners in the show. The Sperry cup, valued at $150, has been the subject of a large amount of comment on the part of those interested in the exhibit and the awarding of the trophy has been a feature looked forward to during the entire week.

The prize lists are now complete and the champion birds are tagged in a way that enables the spectator to distinguish them from other exhibits. Prominent among the winning exhibits are those of the Gertson Poultry Yards, owned by Harold Rogers and Arthur Denton, of this city. Out of nine entries credited to these proprietors eight were returned as winners.

During the show yesterday afternoon, Smalley Brothers, the local butchers, placed an order with the Wilburtha Farms for 200 Wilburtha capons to be delivered during 1914. These birds have not as yet been hatched. The Wilburtha Farms have won many awards during the week.

KNIGHTS OF COLUMBUS ENJOYED A BANQUET

Dist. Deputy O'Keefe Among Those Conspicuous at Somerset Council Feast.

Somerville, Nov. 21.—Somerset Council, Knights of Columbus, made its second annual banquet, last night, a "ladies' night" affair, and there were about two hundred guests. During the evening District Deputy William J. O'Keefe, of Plainfield, on behalf of the council, presented H. J. McAleavy with a gold watch in recognition of his service as grand knight for the past five years. The timepiece was suitably inscribed.

The council, through Mr. McAleavy, the toastmaster, presented to Thomas J. McLaughlin, of Jersey City, national warden, a silver loving cup in appreciation of his services to the council since its organization.

Congressman Allan B. Walsh, of Trenton, who was to speak to the toast, "Our Country," was detained and a telegram of regret was read. The speakers of the evening were Assemblyman Azariah Beekman, Mayor W. V. Steele; Father Scully, of Hampton. Music for the occasion was furnished by the Somerville Symphony Orchestra. The committee in charge of the arrangements comprised H. J. McAleavy, Ferd. Hoch, Lawrence O'Donnell and Arthur Swinton.

"THANK OFFERING DAY."

The special program announced for last Sunday at the Monroe Avenue church, known as "thank offering day," will be followed out on Sunday, weather permitting. The choir of fifty voices will give two anthems. The morning service will begin at 10:30 o'clock and at night the program will include selections from the cantata "Daniel." The public is cordially invited.

VIOLATED ORDINANCE.

Henry Ryno, of Manning avenue, and David Hand, of Berkeley avenue, were arraigned before City Judge DeMeza this morning, charged with discharging firearms within the city limits. The police say they were shooting rabbits. They pleaded ignorance of the law, and sentence was suspended.

WATCHUNG HUNT CHASE.

The Watchung Hunt Club will hold its weekly run tomorrow afternoon meeting the hounds at the New Brooklyn Pond at 3 o'clock. Farmers are invited to take part in the run.

—Neuman Brothers will offer tomorrow an unusually fine line of fancy fruits and vegetables for the Sunday table, at their Watchung avenue and Fifth street market. The selections include many fancy products not usually found in the market at this time of the year.—Adv. ***

MARTINE IS OUT FOR A NEW TERM

U. S. Senator Says He Will Be a Candidate for Re-election in 1916.

WELCOMES A CONTEST

New Jersey's "Farmer-orator" Will Get in the Fight He Says in Reply to a Query at Washington Yesterday.

Washington, Nov. 21.—United States Senator Martine let it be known yesterday that he wants another term. He will be a candidate at the New Jersey Senatorial election in 1916—the first popular election of United States Senators in the State under the seventeenth amendment.

Announcement of Mr. Martine's intention was not given out by the Senator in a formal premeditated statement, but in answer to a query. His attention was directed to reports about the fight in 1916 and the prospects of various public men becoming candidates.

"Those stories give me a large measure of satisfaction," said the Senator, "because they indicate even at this early time that the race will be determined by the voters choice—by the primary system that I have advocated for many a year, and which is now an accomplished fact. Provided only that I am well, or that some other momentous condition crops up that before the time set that would bar me, I shall present myself as a candidate before the people."

MARTINE WILL BUY NO MORE PRESENTS

Senator Tells of His Troubles In Selecting Gift for President's Daughter.

In a letter to Al. Hoagland, giving permission for publication, United States Senator James E. Martine tells of his trials and tribulations in selecting a wedding present for Miss Jessie Wilson to be presented in the name of the United States Senate:

"I have bought the present for the President's daughter, costing $1,000. Evidently the world at large does not know that I have selected it for I am getting letters by the score from people wanting to sell me blankets, bed quilts "of their own weave," etc., at from $175 to $300, also old furniture.

"Just this moment comes a letter from the Far West, from a woman who tells me she is a born artist and that she has a painting of the Sea that for two and a half years she worked upon. The swell of the ocean is most realistic, but the 'great triumph' is the peculiar green that she has been able to give the water. Considering the great artistic merit of this painting and the immense amount of labor she has spent on it the price she has placed on the same, viz, $7,500, is very low. 'Oh, Senator,' she appeals, 'look upon it. I know you would give me your check for the sum at once.'

"I am through with buying presents; it's too much for me."

HIS BARN DESTROYED AND DAMAGE IS $500

Igniting from an unknown cause, the barn on the estate of William G. Mowrey, a carpenter, of 47 Jefferson avenue, North Plainfield, was burned to the ground shortly before 9 o'clock last night and the roof of his house, after catching fire was extinguished by the borough fire department.

When the fire apparatus arrived on the scene the fire was beyond control. Many farming implements were destroyed and the total damage is estimated by Chief McCullough at $500. A large quantity of hay was also burned and the blaze caused by this material could be seen for miles around. Lieutenant Fritz and Driver Hogan were commended for the way they directed the efforts of the call men.

THANKSGIVING 1913.

Everyone knows the way to be truly thankful is to give someone else cause for thanksgiving. The Charity Organization is acquainted with thirty families who would be very grateful for a Thanksgiving dinner and who will doubtless have none unless the readers of this little notice take heed. Names and addresses can be obtained by telephoning 103.

—Do not fail to read the advertisement of The State Trust Company on the last page of this paper, describing its 4% saving plan.—Adv. 11 17 3 m-w-f ***

Thanksgiving

Christmas Falls This Year on Dec. 25. Do Your Shopping Early.

Great STOCKS OF Household and Apparel Necessities

You and your home will want to be at your best

FOR THANKSGIVING DAY

This advertisement will point the way where you can do best in your preparations. You'll save time as well as money in buying here.

WOMEN'S GARMENTS.

ONLY A FEW DAYS TO THANKSGIVING but remarkable opportunities if you grasp them at once.

Don't forget! These are all the newest and most fashionable garments—AWAY BELOW REGULAR PRICES.

$25.00 TO $35.00 SUITS $18.00.

All smart styles—fine variety of plain tailored and trimmed models; materials include broadcloth, cheviots, serges, etc. Black, navy and colors; all sizes; alterations free, further emphasizing this tremendous value; your choice at only.....$18.00

WOMEN'S AND MISSES' COATS $15.00—Were $18.50 and $20.00.

There's a big variety to select from in the best styles of the season. Coats that must be seen to appreciate all their goodness at this low price. Best kinds of materials. Same good tailoring and finish as in coats double this price; your choice at only.....$15.00

TWO LOTS OF SILK DRESSES—THESE PRICES FOR SATURDAY.

MISSES' SILK DRESSES $5.00—Were $10 to $15.

Lot of fine silk dresses, used as sample dresses; nothing wrong with them except the price and that's all in your favor. Latest styles, black and colors. The best dress bargain ever offered in Plainfield. Don't miss it. While they last only.....$5.00

WOMEN'S SILK DRESSES $10.00—Were $13.50 to $25.00.

Draped and tunic models, having kimono and set-in sleeves, in regulation and drop shouler waists; materials include silk crepe, charmeuse, crepe meteor, messaline, etc. Black and colors; all sizes. A Thanksgiving special too good to miss; all go at only.....$10.00

THE SHOE DEPARTMENT

Cor. WEST FRONT STREET AND MADISON AVENUE

We are sole agents for Sorosis Shoes in the Queen City of Plainfield.

SPECIAL FOR SATURDAY 75c SLIPPERS 50c A PAIR.

Eiderdown Slumber Slippers (a cure for cold feet) nicely boxed in holly covered boxes, at only, a pair.....50c

YOU CAN HAVE A BRAND NEW HAT FOR THANKSGIVING DAY FOR $3.00.

Regular $8 to $10.00 Values.

Plush and velvet hand made hats, trimmed with plumes and fancy feathers, etc. This is another one of those typical bargains that has made our Millinery Department famous; Saturday only $3

LINENS.

At These Prices for Saturday Only

(No C. O. D. or Tel. Orders)

75c Mercerized Table Linen, 68 inches wide.....50c a yard

$1 All Linen Table Damask, 72-inches wide, at.....59c a yard

$1.50 Mercerized Napkins, 20x20 size, hemmed, at only.98c doz.

$2.75 All Linen Napkins, 21x21 size, at only.....$1.98 a dozen

15c Linen Huck Towels.10 ea.

35c All Linen Towels.20c each

WOMEN'S SILK HOSE, 50c.

Fine All Silk Hose; black color only; all sizes; at....50c a pair

MEN HERE ARE SOME FINE BARGAINS FOR SATURDAY ONLY.

Regular $1 Shirts at.....79c

Regular 50c Neckwear at....39c

All the new Arrow Brand Collars are here.

THEY ARE HERE!

HARTZ MOUNTAIN CANARIES AT $1.98.

Usually sold at $3 and $3.50. Everyone guaranteed a singer.

Special values in new brass cages at $1 to $5.00 each.

WOMEN'S $1.25 CAPE GLOVES, 95c.

Tan and Brown Cape Gloves, one clasp, etc. A good $1.25 quality. Saturday only 95c a pair.

NEW WAISTS AT $1.98.

Women's fine Voiles, Lawn and Mercerized Silk Waists; plenty of styles; at only.....$1.98

NEW SILK WAISTS, $3.

Extra fine Silk Waists; plain colors and pretty stripes; new drop shoulder, raglan sleeves, etc., at only.....$3

$1.50 CORSETS $1.

Saturday only, regular $1.50 Corsets, new straight line, medium low bust, free hip bone, etc.; a very stylishe model; all sizes; at.....$1

$4 PETTICOATS, $2.95.

Saturday only—All Silk Messaline Petticoats, skeleton models, finished with deep pleated ruffle; black and colors; at only..$2.95

HALF PRICE.

Glass Salad or Fruit Sets at 60c. Regular $1.25 value.

Colonial Style, pressed glass, seven piece set. Saturday only 60c a set.

A. E. FORCE & CO.

"The White Store"

We Give the Famous S.H. Green Trading Stamps

DEMONSTRATION SATURDAY of McNUT SAFETY GASOLINE CANS. Come and see how safely you can keep gasoline.

Westfield.

Tax Collector A. H. Clark Wednesday published the list of delinquent taxes for 1911. It was the largest delinquent tax list that has been published for ten years. The sale of the lands will be held Saturday, December 13.

The sixth annual dinner of the Men's Club of St. Paul's church was held last evening in the new parish house in St. Paul street. Rev. Ernest G. Richardson was the speaker.

Bishop Homer C. Stutz, who was appointed bishop of South America at the last General Conference of the Methodist church, lectured Wednesday evening at the Methodist church on "The New South America."

The local branch of the New Jersey Association Opposed to Woman Suffrage met this morning at the home of its president, Miss Emma Bridges, Dudley avenue.

Bound Brook.

Mrs. Mary K. Brokaw, of Somerville, was a visitor with relatives at Beechwood Heights, on Wednesday.

Mrs. W. C. Cartwright, of Newark, is spending some time at the home of Mr. and Mrs. Ralph M. Ward, West Union avenue.

Mrs. Frank Leis, of North Plainfield, is spending a few days with Mr. and Mrs. George Van Nostrand, of South Bound Brook.

Nicholas Otto is building a new house at Prospect place.

Mrs. Joseph H. Johnson, of Harris Lane, is spending a few days with friends at Newark.

Miss Marion Bigelow has returned from a visit with Miss Elsie Rodenbaugh, at Westfield.

The pupils of the Bound Brook High School has resumed publication of their school paper, the "Searchlight."

Mr. and Mrs. H. B. Zimmerman and son, Cornelius, have returned to Lakeland, Florida, after spending several weeks at Martinsville.

Rev. William T. Boult will give his lecture on General Robert E. Lee in the Congregational church, this evening, under the auspices of the Ladies' Aid Society.

Mrs. Mary E. Giddes, of Harris Lane, has announced the engagement of her daughter, Nellie Jane, to John Mingle, Jr., of Bound Brook.

Mrs. M. A. Balcom has been spending several weeks with Mr. and Mrs. Fred Bertram, of Canal road, South Bound Brook.

Dunellen & Vicinity

State Sunday-school Secretary Isaac B. Burgess, of Newark, will address the Seventh-Day Baptist Sunday-school tomorrow afternoon at 3 o'clock and in the evening at 7:30 o'clock. His subjects will be "The Great Teacher and His Ways" and "The Bible In Action," respectively. A forceful speaker, Mr. Burgess has an unusual way of presenting word-illustrations, and his addresses should prove of great interest.

The concrete sidewalks surrounding the new pumping station of the Piscataway Water Co. have been completed.

David Ward has taken a position with the Levgar Structural Co.

Calvin Drake, of Princeton, was a recent guest at the homes of John M. Dayton and Dr. W. J. Nelson.

Mrs. Vogel entertained members of the Ladies' Aid Society of the German Reformed church, North Plainfield, yesterday at her home in the borough.

Mr. and Mrs. Theodore Day, Jr., who were recently wedded, have returned from their honeymoon.

Mr. and Mrs. W. J. Todd have been entertaining Mr. and Mrs. Martin, of Brooklyn.

Councilman Todd is a member of the committee representing the borough.

Schneider & Stelle have received the contract to erect a new bridge in South Plainfield.

Edward Price and Leslie Latham have returned from a hunting trip.

The Dunellen Building and Loan Association will meet Monday.

Farmers' Institute meetings under the auspices of the State Board of Agriculture will be held numerous times throughout the winter in various towns in Middlesex county. On Wednesday night, December 3, the meeting will be held in Friendship Hall, New Market.

The Ladies' Aid Society of the Seventh-Day Baptist church will serve a Thanksgiving supper Tuesday night between the hours of 5:30 and 8 o'clock. A pleasing program of entertainment will be rendered throughout the evening.

Members of Friendship Council, Jr. O. U. A. M., will attend church on Thanksgiving Day in a body.

Plains & Fanwood.

A program of entertainment appropriate to Thanksgiving will be rendered Wednesday, November 26, in the local public schools. The class rooms will also be decorated with foliage of the season.

Miss S. D. Green, of Peekskill, N. Y., is visiting Mr. and Mrs. S. G. Van Hoesen.

Mr. and Mrs. James Kaufman, of Westfield road, are visiting Mr. Kaufman's parents, Mr. and Mrs. Samuel Kaufman, of Jersey City.

Mrs. Henry Judd, of New York, is stopping with her brother, Ten Eyck Beardsley, of the borough.

With an attendance that assures the success of the event, the fair being conducted by the Women's Auxiliary of the Scotch Plains Memorial Parish House, opened this afternoon in that institution. Highly decorated booths and tables contained many fancy and useful articles that will be sold to those who attend. A musical program will be rendered throughout the affair, which will end late tonight.

Miss Evelyn Buckley has returned home after visiting friends in Jersey City.

Dr. H. K. Carroll conducted an interesting prayer meeting last night in the M. E. church.

Mrs. Walter Canning, of Newark, is visiting relatives in Mountain avenue.

GREAT SPEECHES AT BANQUET

(Continued from page 1.)

that the prisoner can be released when in the judgment of officials it is thought best. As for the feeble-minded I would segregate them and treat them as I would the insane, and thus society would be benefitted."

Dr. Eaton, the third speaker, was given a cordial reception as the neighbor and friend of many present. He said that he had a special interest in the First Baptist church for the reason that it was grown on his farm, being dug out of a hole. Not being assigned a topic, Dr. Eaton selected "A Man's Religion" as his theme. He described this as a normal community, one where the people are not familiar with the depressing conditions of New York, where one has to be city-broken and where it is hard for one to possess serenity of the soul. You want good blood in your veins, breath deep and have a high sky line.

"This is a great church," said Dr. Eaton, "but you are in danger of turning away from the Voice to secondary things. The trouble is we have too big a machine for the engine. You cannot have power unless pastor and people work for a personal Saviour. One way to grow strong is to pray every day; not a long prayer, but to have that same communion with God that a man and his wife have when they love and understand each other and live in an atmosphere of prayer. No man can be strong unless he knows the Word of God and does something for Christ. Thus will you exert a strong influence and power for good."

George H. Batchelor, teacher of the class, made a few remarks in conclusion, praying that God might help each one present to fill the place He has put them in. Among the guests present was Rev. Dr. Price, a retired pastor of a Disciples church, who said grace before the dinner. Before adjourning a vote of thanks was given to Dr. Buchanan and his orchestra.

TO EXCHANGE PULPITS.

Rev. E. F. Eggleston, pastor of the Thirteenth Avenue (African) Presbyterian church, of Newark, will occupy the pulpit of the Bethel Chapel at Sunday's morning and evening services. The local pastor, Rev. F. D. Tilden, will preach at the Newark edifice.

THE DAILY PRESS IN DUNELLEN will be found on sale or delivered to any address every afternoon by Edward Pennock, druggist and newsdealer.

SHOE STYLES FOR THANKSGIVING

and the Winter

season are so varied as to give a very wide range of choice to meet every taste and to fit every foot. All the correct toe shapes in the best leathers can be found here at our popular prices.

$2.50 to $4.00

FOOT WEAR FOR THE FAMILY

Stuarts SHOE SHOP

215 WEST FRONT ST. Just across from Proctor's

We Give and Redeem Surety Coupons

STYLE—RELIABILITY

S-h-h ! He's Knocking

Opportunity is like a bad boy—it has a trick of knocking at your door, ringing your bell, and then run off.

That's your cue to hotfoot after the mythical Gent; and when you seize him firmly by the coat tails you want to ask him in a loud voice what he wants.

Never let a chance slip through open fingers—or unopened eyes.

We are showing some Suits and Overcoats for Winter wear that are so good and so low priced that it is almost a crime against your purse to let them pass by.

We're putting it up to you frankly and sincerely—you can't afford to let a chance of buying exceptional clothing at more exceptional prices get by you.

Hark! That's opportunity knocking!

SUITS AND OVERCOATS

$10 to $30

ROTHBERG'S

Stein-Bloch Smart Clothes

"Most Things Men Wear."

214 W. FRONT ST.

Right Next to Proctor's.

PARCEL POST TO NET $30,000,000

First Year's Earnings Will Be Twice Sum Estimated.

TOTAL INCOME $80,000,000

Result Seems to Justify Railroads' Contention That More Should Be Paid Them For Carrying Mail—New Bill Will Settle It—Readjustment of Pay Every Four Years Hitherto.

It has just become known in Washington that the profits to the government from the operation of the new parcel post system during the calendar year 1913 will be about $30,000,000. The new system became effective on Jan 1 last. It was estimated that the profits for the first year would be about $15,000,000, but the actual figures now in possession of postal officials convince them that the profit, instead of being $15,000,000, will be $30,000,000 for the first year.

This will be interesting news to railway officials, who have been contending that their roads were entitled to extra renumeration for carrying the mails on account of the operation of the parcel post. It was learned also from a reliable quarter that, even assuming that the contention of the railroads was correct, there still would have been a good margin of profit at the end of the calendar year 1913 after the payment of extra remuneration to the roads.

Gross Revenue $80,000,000.

If a parcel post adjustment were made along the lines suggested by some of the railroads, probably not more than $10,000,000 of this $30,000,000 would be due to the railroads as extra pay. The total income from the parcel post for 1913 will be around $80,000,000.

The whole question of railway mail pay—that is, compensation to the railroads for carrying the mails—is likely to be readjusted next year. Immediately after the meeting of congress in regular session in December a bill will be introduced providing for this readjustment. The measure is now being drafted. It will seek to establish an entirely new method of paying the railroads for carrying the mails and do away with the present archaic method of computing the payment to roads.

For some time members of the house postoffice committee have been considering the question of providing a new method of paying for mail transportation. They have been consulted in connection with the preparation of the new bill, as have also the officials of the postoffice department most intimately identified with mail transportation. The bill will be an administration measure.

Pay Readjusted Quadrennially.

Pay for carrying the mails is readjusted only once every four years. For purposes of the computation the country is divided into four grand subdivisions, in each of which the mail is weighed once every four years. This is accomplished in such a way that the weighing is done in one district this year, in the second district next year, the third district the next year and the fourth district the following year.

The mail is weighed for thirty days, and upon this basis a computation is made for an entire year, showing the average monthly amount of mail carried. When once made, this computation continues for a single road for four years, and payment is made accordingly.

The bill now being prepared will propose a new method of fixing the basis of payment. It will propose a radical change in the whole system of railway mail pay and a readjustment that is expected to be fairer to both the government and the railroads. The new railway pay bill also will take into consideration the paying of the railroads for carrying the parcel post matter and will seek to meet the complaints that have been filed by different roads, several of which were willing to throw up their railway mail contracts rather than carry the parcel post without additional pay.

CANAL TRAFFIC FORECAST.

Ships Passing by Long Route Will Not Be Fewer.

A record number of steamers passed through the Magellan strait in the ten months from Jan. 1 to Oct. 31 of this year, according to an official statement issued recently in Valparaiso, Chile. The traffic comprised 221 steamers from the Atlantic and 137 from the Pacific.

Many officials are of the opinion that the number of vessels using the Magellan strait will not be affected by the opening of the Panama canal and that Valparaiso will continue to be the principal port in the southern Pacific.

Arbitration Treaty With Denmark.

According to advices from Washington, Secretary Bryan has just announced that he is negotiating with Denmark a treaty providing for the submission to arbitration of all questions arising between the two governments, including questions of national honor. The negotiations were undertaken at the initiative of Constantin Brun, Danish minister in Washington.

—No one will contend that a woman who does not read the ads is as well prepared to buy wisely and economically as one who does.

MO-JO White Chewing Gum

Talk No. 4

MO-JOs are the ideal after-dinner confection, a pleasure to the palate and a natural aid to digestion.

Dainty and white, they are a delight to the eye. They decorate your table, and when you get the exquisite flavor of mint, you smile with delight.

You are not spoiling a good dinner by supplementing it with something of doubtful character when you taste a MO-JO.

MO-JOs are white and clean through and through, the only chewing gum that answers this description.

Serve MO-JOs with your dinner and your guests will know that you know.

The name is not hard to remember, but should you forget it, simply ask for the dainty, white, clean gum.

(To be continued)

P. S. A POSTAL ADDRESSED TO THE CHICLE PRODUCTS CO., NEWARK, N. J., WILL BRING YOU A FREE SAMPLE.

PRESIDENT DRYDEN'S RULES.

Advice to Agents and Policy-holders—He Describes Those Who Drop Their Policies as Absent Members of the Insurance Family—A Warning of the Dangers.

In a well thought out article contributed to the Western Underwriter, Chicago, President Forrest F. Dryden, of The Prudential Insurance Company talks seriously upon the dangers to the public of the lapsing of life insurance policies. The Prudential has made and is constantly making a special study of this question and President Dryden's twenty-five years' experience in every branch of the company's work makes him an authority on the subject. After stating that the three chief reasons leading to the dropping of life insurance policies are "lack of funds, indifference and over-insurance," President Dryden says:

"Frequently the plea of 'no funds' is due to a desire to spend the money for something else, or to failure to apportion wisely even a limited income, so as to be ready for the premium notice when received. First impressions have faded, and the sense of relative values has disappeared. Here the work of salvage must be pushed. The agent must again etch deeply on the mind of the insured, and without offence, that the need of protection for the beneficiary still exists. He must burn into his client's conscience the fact that it is not the part of wisdom to indulge in any luxury or careless expenditure, or make any commitments which will jeopardize the payment of his insurance premium. The so-called necessaries of life are no more necessary to him than the imperative need of his wife and children for the protection which his policy will afford in the event of his death." This advice to agents then follows:

"The contract should be adapted to the needs of the applicant rather than to the scale of commissions. After a policy has been delivered, it is well to keep in touch with the insured. The personal equation is a vital factor, and a friendly interest tactfully exhibited from time to time emphasizes the family relation into which the policyholder has entered. No policyholder should be allowed to lapse his insurance until every attempt has been made, during repeated interviews if necessary, to protect his interests. If in spite of this he cancels his policy, he should still be considered a member of the insurance family, although temporarily away from home. Thus he should be visited at reasonable intervals until revival application is secured, and re-instatement of the insurance should not be retarded by any unreasonable restrictions.

"Every legitimate means should be employed to discourage borrowing on the policy and systematic efforts should be made to induce repayment of loans as quickly as possible, in order to restore to the policy its full value. Since only 6 per cent or 7 per cent of the loans are repaid and the lapse rate of policies upon which loans have been made is excessive, the importance of this matter is evident. Special attention should be given to every case of change in residence, in order that the policyholders' welfare and convenience may be conserved. In offices where enough men are employed to justify frequent conferences on methods, it is well to make the conservation of business one of the principal topics for discussion. Every influence should be exerted to prevent the surrender of an old policy in order to take out new insurance. Unfailing courtesy and consideration toward policyholders exhibited with convincing sincerity on every possible occasion will bind more closely the tie of insurance brotherhood in the interest of all concerned."

A Most Astounding Suit Sale

Begins Saturday, Nov. 22, at

TEPPER'S

THE LAST ONE OF THEM MUST GO

Cost Has Been Disregarded! Profits Thrown to the Winds!

Our racks must be cleared; and that as quickly as only the most radical **PRICE CUTTING** can make possible. This sale should be heralded with enthusiasm for two reasons.

First—because we are about to approach the severe winter months when a winter suit will be a necessity to make an outdoor venture possible, and by buying your suit now you will have it ready when you need it.

Secondly—in being able to buy a suit **NOW** at **JANUARY SALE PRICES**, you can get the benefit of a full season's wear. We would have you bear in mind too, that this is a bona fide **TEPPER CLEARANCE SALE. NO INFLATED VALUES ARE QUOTED, NO MISLEADING STATEMENTS MADE TO LURE YOU ON.**

Facts and Facts Only! Figures Tell the Rest!

All alterations will be charged for extra. Our entire stock of Coat Suits has been divided into four lots:

LOT NO. 1—Includes every suit in the house sold up to $15; now marked down to..... **10.98**

LOT NO. 2—Includes all suits sold up to $19.50; now marked down to..... **13.50**

LOT NO. 3—Includes every suit in our store heretofore sold up to $27.50; now marked down to **18.50**

LOT NO. 4—Includes every suit heretofore sold up to $35.00; now marked down to..... **23.50**

The Millinery Sale at 1/3 and 1/2 Off Is Continued

If you have not yet taken advantage of this offer come tomorrow; hundreds of beautiful hats of the season's newest creations are still here. All have been reduced one-third and in many cases half their former prices.

$2.50 Habutia Silk Waists at $1.98

Have just put in a stock; a full line of waists, made of a splendid quality of Habutia Silk that will wash as easily as linen, wear splendily and an exquisite model. Comes in blacks and whites only, at Spec price.. **1.98**

Store opens at 8 A. M. Closes at 6 P. M. Saturday 10 P. M.

More For Your Money at— Tepper's PLAINFIELD, NEW JERSEY

Agents for Riker-Hageman's Drug Products

THE BUSY STORE.

Bargain Basement Specials 50 pair of Lace Curtains, 3 yards long, values up to $2.50, at 98c.

ROSENBAUM'S BAZAAR

Specials in Our Bargain Basement. 50c House Waists, at .....39c; 25c Oilcloth...17c; 29c Shades....19c

Thanksgiving Offerings

Marked Special for Saturday Shoppers

SPECIAL FOR SATURDAY

A few more $3 Nemo and W. B. Reduso Corsets, all sizes; special.. **1.95**

$1 W. B., C. B., Princess, Thompson's; standard makes, all sizes.... **69c**

50c Brassieres, sizes up to 46.....39c

SPECIALS IN WAISTS.

Dainty new Winter styles in French net or white lingerie; $3.00 value for **1.98**

$1.25 and $1.50 new novelty lingerie or crepe waists **98c**

75 NEW EPONGE SAMPLE DRESSES; for Tomorrow special.. 5.98

This is really an opportunity you can't afford to miss; not one in this lot would sell ordinarily less than $10. No two alike, black, blue, tan and Copenhagen; some suitable for evening wear.

$10.00 and $12.98 SPORT COATS, SAMPLES, SPECIAL AT..... 5.98

There is an assortment of very attractive colors. They are samples of a very high grade make, and comprise an excellent choice of different styles. Come in.

IN OUR MILLINERY DEPARTMENT.

Special for Saturday, silk Plush Hats; $2.50 value, at..... **98c**

Beautiful trimmed Hats, $5.00 value; Saturday special..... **2.98**

Be sure to visit our BARGAIN BASEMENT and SAVE on your UNDERWEAR and BED CLOTHES

We sell MAY MANTON Patterns.

Rosenbaum Bros., 115-117 West Front St., opp. Somerset

PLAINFIELD'S FAST GROWING STORE

ALLEGED CAR ROBBERS MAY PROVE TO BE DEPOT THIEVES

New Brunswick, Nov. 21.—Three boys were committed to the county jail Wednesday, on a charge of breaking into and robbing a freight car at the Raritan River Railroad station at Sayreville. They gave their names as John Vitznifsky, Michael Kancny and Joseph Kosh. The latter is fourteen years old and the others over sixteen.

Chief of Police Henry Boyler also expects to charge them with robbing the station at Parlin last Sunday night and stealing several checks, which one of them is said to have tried to cash at the South Amboy National Bank.

The boys were found in the woods near Sayreville and in their possession was found canned goods, blankets, axes, a saw and other goods. Part of the property is said to belong to Samuel Leonard, of Sayreville.

Upon their being committed to jail by Justice of the Peace Charles W. Sedam, some objection was made by the jailer of taking Kosh because of his age, but he finally locked up the boy.

—Nine-tenths of the merchants would advertise honestly and frankly, whether or not that were the best policy. But the tenth one will always be wise enough to do so whether it is a principle with him or not.

J. J. VARLEY

"THE PARIS"

We Have Installed the Famous Surety Coupons Which Enable You to Secure

$2.50 in Goods Free

10¢ PURCHASE CAPITAL $2,000,000 THE SURETY COUPON

We give and redeem these Coupons. When you have filled a book YOU CAN SELECT MERCHANDISE yourself to the value of $2.50

We would like you to understand that these Surety Coupons are equivalent to an actual cash discount ,for we will gladly redeem them for goods OF YOUR OWN SELECTION at exactly the same prices as if you were paying cash.

THIS IS THE GREATEST PROFIT-SHARING SYSTEM EVER INAUGURATED. Come here tomorrow when the system will be fully explained by expert demonstrators.

SOME OF OUR FAMOUS SATURDAY SPECIALS

"Harvard Mills" (Hand Finished) Underwear

We have a complete line of this famous Underwear in all weights.

Corsets

A regular $1.00 value; new model; Saturday only **79c**

Gowns and Skirts

of fine nainsook, handsomely trimmed; regular $1.50 values, Saturday **$1.00**

Millinery Special

On Saturday we will offer a lot of trimmed hats that regularly sold up to $7.00, for **3.98**

SWEATERS

Regular $6.98 Sweaters for.....$5.00
Regular $4.98 Sweaters for.....$3.98

BRASSIERES

Reg. 35c value, hooked front and buttoned back, embroidered and ribbon trimmed Saturday **25c**

CHILDREN'S HOSE

Heavy and fine ribbed regular 19c value; Saturday 2 pair for **25c**

"THE STORE OF RECOGNIZED VALUES"

Plainfield Daily Press

Published Daily except Sunday, by the PLAINFIELD PRESS COMPANY, 105 North Avenue.

Entered at the Plainfield, N. J., Post office as Second Class Mail Matter.

Leslie R. Fort and Ralph L. Morrow, Editors and Managers.

TELEPHONE PLAINFIELD 1300. Private Branch Exchange connecting all departments.

Two cents a copy. Ten cents a week. $5.00 a year in advance. Delivered by carrier or by mail. No extra charge for papers mailed to points in the U. S. and Canada.

Any subscriber failing to receive a single issue will confer a favor by notifying the business office.

Advertising rates mailed on application.

Copy for change of Advertisements to ensure change for same day must be at the office by 9:00 a. m.

NOVEMBER 21ST IN HISTORY.

1729—Josiah Bartlett, a New Hampshire signer of the Declaration of Independence, born in Amesbury, Mass. Died May 19, 1795.

1747—Citizens of Philadelphia held a meeting and decided to associate for military defence.

1840—Princess Victoria Adelaide, eldest daughter of Queen Victoria, born. Died August 5, 1901.

1859—Mail steamer "Indian" wrecked off the coast of New Foundland, with the loss of 30 lives.

1886—Thomas A. Edison announced the invention of the phonograph.

1899—Garret A. Hobart, twenty-fourth Vice President of the U. S., died in Paterson, N. J. Born in Long Branch, N. J., in 1844.

Plainfield, N. J., November 21, 1913.

GETTING PEOPLE TO CHURCH.

Probably the criticism of the professional evangelist made by Rev. Dr. Hannan, of Drew Seminary, at a Methodist conference the other night occasioned no great surprise for his views are undoubtedly shared by many who know of the stereotyped excitement-producing methods and tricks of those who make a livelihood out of this occupation. Not only did the distinguished professor criticize the methods but he questioned the net results. He advised that instead of bringing in one of the itinerant revivalists, that the members of the congregation show all possible energy and zeal in aiding their regular pastor to make converts to the Christian religion and to draw people to church services.

Dr. Hannan's plan is an excellent one. So is another that has been brought to our attention. It has originated in Connellsville, Pa., where "instead of importing evangelists to wake the people up," says a news dispatch, "the ministers of ten Protestant churches have decided to try advertising in an effort to stimulate interest in religion hereabouts." These wise clergymen have arranged to buy a quarter of page advertising space in each daily paper published in that city and the campaign of publicity is to be a persistent one. Attention will not be drawn to any particular church but to the churches in general. They are going to tell why it pays a man or woman to fulfill his or her religious obligations and they are going to do it in practical talks via printer's ink.

Often the Daily Press has emphasized the value of religious advertising. It will continue to do so for it believes that it is just as necessary for a church to offer salvation free to all as it is for a merchant to offer bargains through newspaper mediums. It matters not how big and prosperous a congregation may be any more than it does a mercantile establishment. The Park Avenue Baptist church is crowded at Sunday services, but the pastor, Rev. Dr. Maguire, knows that the best way to keep it crowded is by sane publicity and that may only be obtained by newspaper advertising.

Probably one of the luckiest men in politics ever dropping into Plainfield has been Calvin E. Brodhead, who removes next week to Scranton, Pa., and in consequence being compelled to resign two offices he holds at the present time. Brodhead made good as an Assemblyman and his services were recognized by the then Governor Wilson, who made him a member of the Union County Tax Board. Later, Mayor Stewart, Democratic county chairman, appointed him a member of the Plainfield Board of Education.

If the incoming Legislature wishes to perform a real public service—to do something worth while—it needs only provide for a commission to frame an entirely new election law and to pass the measure before it adjourns. The present statutes are full of weaknesses and contradictions. A simple and common sense law is what is needed.

An egg that is something of a freak was left at the Journal office a few days ago by Woods Arnold. Near one end of the egg is a large raised place in the shell resembling the commercial dollar mark, "$."—Exchange.

And there are some people who do not believe in signs?

A new telescope brings the moon within twenty-nine miles of the earth.—News item.

Something more practical would be a device to bring the cost of living within easy reach.

He may be "King" Horse but it is to be observed that he is mentioned last of all in a story about the Madison Square show.

The contributing editor for tomorrow's issue will be the Rev. Dr. Philip A. Strong, pastor of the First Baptist church.

Chief of police leaves $275,000.—Newspaper headline.

What was that you muttered?

NEWSBOY WANTS TO BE SPEAKER OF ASSEMBLY

WILLIAM A. LEONARD

Ready to fight hard to be elected Speaker of the New Jersey Assembly, William A. Leonard, of Union county, called by his colleagues the "Newsboy Assemblyman," is working like a Trojan and getting his friends in line to support his candidacy.

The Special Edition.

WHAT THEY THINK IN NEWTON.

We are indebted to Mr. Leslie R. Fort, son of former Governor J. Franklin Fort, for a copy of the "Historical and Trade Supplement" edition of the "Plainfield Daily Press," a huge publication for a sprightly burg of 30,000 inhabitants, full to the brim with matters of an historical and commercial character. It calls Plainfield "The Queen City of New Jersey," and it calls it well. From a little hamlet of five thousand souls in 1869, it is now a city of a population of 30,000. Its business is conducted after metropolitan fashion; its streets are models of cleanliness, and its trade structures, its banks, and its great industrial houses have a citified appearance that warms the cockles of the hearts of its residents and quite magnetizes prospective investors. Plainfield has a lively Board of Trade. To this its rapid growth is attributable. Listen, men of Newton, what "The Press" says: "The day when the location of industries here was discouraged has passed, the property-holders and merchants realize that the factories, with their hundreds of wage-earners, are the best asset a city can have, and without them Plainfield would indeed become simply one of the many environs of the great metropolis (New York) twenty miles away." "The Press" (formerly "Constitutionalist,") was founded in 1867. The "Historical and Trade Supplement" edition says: "Such influential men of the day as James E. Martine (and others) regarded as political authorities were frequent contributors to its columns." Later it was changed from a Democratic to an independent Republican paper. Its president is former Governor J. Franklin Fort, with Mr. Leslie R. Fort treasurer and registered agent. The enterprising gentlemen are to be congratulated upon giving to Plainfield a paper of such uniform excellence and a special edition calculated to be of such great commercial value to the rapidly growing city. When the Herald gets out a residential, industrial and commercial souvenir edition it is going to copy after the "Historical and Trade Supplement" of the Daily Press of Plainfield, of Nov. 14, 1913.—New Jersey Herald.

A FINE EDITION

The Plainfield Press has shown much enterprise in getting out a creditable 48-page issue and the town has shown itself progressive in giving the project such ample support and recognition. The manager Leslie Fort, has put the Press in the forefront of small city dailies since he assumed control two years ago and we congratulate him and Plainfield.—Morristown Daily Record.

FROM TRIBUNE EDITOR.

From Willis Fletcher Johnson, chief editorial writer, New York Tribune:

"My dear Mr. Fort:

"I want to congratulate you, and through you also Mr. Morrow, on the splendid showing which the special number of The Press made. It was a publication of which Plainfield ought to be exceedingly proud. Indeed it would have been creditable to a city of ten times Plainfield's size.

"It is very gratifying to me to see the vast improvement which has been made in The Press under your management, and I sincerely wish yourself and the paper the greatest possible degree of enduring prosperity.

"Always faithfully your,
"Willis Fletcher Johnson."

W.F.J.-A.K.

BECOMING A LEADER.

The Plainfield Daily Press issued, last week, a special edition of 32 pages setting forth the commercial and industrial interests of Plainfield. It was handsomely illustrated and exhibited to a marked degree the enterprise which has been shown by that newspaper since Leslie R. Fort and Ralph L. Morrow took charge. The Daily Press is fast becoming one of the leading papers of Central New Jersey.—Somerville Uninist- Gazette.

HIGHLY CREDITABLE.

The most pretentious special edition of a newspaper we have seen in a long time was the "Do It For Plainfield" edition of the Plainfield Daily Press, issued last Friday. It was of 48 pages, 32 of these being in the form of an historical and trade supplement, which was a high credit to the printers' art. The edition reflects the spirit of the slogan "Do It For Plainfield." It goes a step farther—it shows "how they do it" in Plainfield. The special edition was a product highly creditable to the people of this model New Jersey city. Leslie R. Fort, a son of the former Governor, is manager of the publication.—Washington Star.

ONE OF THE BEST.

The Plainfield Press issued a very creditable special edition last week, devoted to the business interests of that enterprising city. Plainfield is fortunate in having such a well-edited and progressive newspaper as The Press to exploit its merits. Less than two years ago the Plainfield Press Company, of which Leslie R. Fort is the business manager, and Ralph L. Morrow, the editor, purchased the newspaper, and the new owners have been highly successful in making it one of the best of the New Jersey dailies.—New Jersey Mirror.

BY FAR THE BEST.

The historical and trade supplement issued by The Plainfield Daily Press is by far the best of the kind ever issued here. The typographical neatness of the same was perfect and it speaks well for the prosperity of The Press to be able to get out such an edition. Messrs. Morrow and Fort are to be commended for their ability to place before the public such an issue. As a reflector of the business life of Plainfield it is a boomer indeed. 'Tis efforts in this direction that advertise a town. Long life and prosperity to The Press.—North Plainfield Review.

FROM LOCAL MFGRS.

"Editors, Plainfield Daily Press.

"We have just had a copy of "Do It For Plainfield" special issue submitted to us and it is with pleasure that we note the thoroughness and painstaking care you have gotten out this edition.

"The writer being familiar with advertising, he in a small measure realizes the immense amount of work that it has taken to prepare the make ready for an undertaking of this kind, and we want to congratulate you on the success of it.

"Yours very truly,
"THE VITAPHONE CO.
"H. N. McMENIMEN,
"Sec'y & Gen'l Mgr"

GOOD FOR PLAINFIELD.

Acting on the motto "Do it for Plainfield" the Daily Press of that city got out a 48-page "industrial edition" last Friday that was certainly a credit to the paper and the city. Thirty-two of these pages were embellished with scores of half-tone cuts, not only fine in themselves, but printed in the very perfection of art and accompanied by interesting descriptive matter. Leslie R. Fort, so well known in Spring Lake, is business manager and treasurer of the Daily Press, and the edition bears witness to his hustling qualities.—Spring Lake Gazette.

A JOURNALISTIC TRIUMPH.

The splendid "Do It For Plainfield" edition of the Plainfield Daily Press has reached our desk, and we feel like praising our journalistic brothers of the City by the Hills highly for their notable achievement. Few town booming editions of papers that have been issued in this State for a number of years surpass it. It is not only a monument to the energy of the Press management and staff, but it indicates in no uncertain manner the solid nature of the city they serve, which can marshal such an array of industries and business houses as are depicted in the pages of the special.

There are thirty-two pages in the special historical and trade supplement, printed on good book paper, replete with excellent cuts and interesting writeups. It is a mighty creditable effort in every way.—Dunellen Call.

Talented vocalists of the First Presbyterian church are showing great interest in the organization of the Kornlimo Choral Class, many good singers having added their names to the roster. At Tuesday night's meeting this trend of popularism was again demonstrated when four new names were added to the membership list.

Saturday in the Basement!

Great Sale of Enameled Ware

Value up to $1.00

All Large Useful Pieces

TEA POTS
COFFEE POTS
DOUBLE BOILERS
CHAMBERS
COLANDERS
DISH PANS
BERLIN POTS
LIPPED SAUCE PANS

29c

ROASTING PANS
TEA KETTLES
WASH BOWLS
FOOT BATHS
PRESERVING KETTLES
WATER PAILS
BERLIN KETTLES
BERLIN SAUCE PANS

"None Charged, Sent C. O. D. or Exchanged"

VISIT OUR SHOE DEPT.

Woodhull & Martin Co.

VISIT OUR BAKERY DEPT.

The Store that gives you 5 per cent. Profit Sharing Coupons.

TRADE BOARD BANQUET

(Continued from page 1.)

their children those privileges and advancement as the Germans, Irish and Scots had secured. "Do not scorn the Hungarian, Greek, Italian, Pole and other foreigners," he said. "What a glorious past they have had. They have suffered much—have made history—and if they were not good, they would not have that place in the world which they occupy today. In Dunellen we have that Americanism of blood and ancestry, but do not look upon those who are less fortunate. Ancestry is a beautiful thing and in this day of progress every man has to stand on his own feet, rubbing shoulders with men of all nationalities."

Continuing, Judge Daly reviewed the historic times of Middlesex county of old and the personnel of its citizens. He said he despised bigotry and declared that the country was at the present time undergoing a great awakening in politics.

Following Judge Daly's discourse, the diners rose at the request of toastmaster Deering, and drank to the success and happiness of the country and to the American flag. The National anthem was also sung.

Mr. Viehmann in an eloquent address urged the men to work together to get benefits for the borough and to make politics a second figure in the results that are sought. Mr. Dickson confined himself to telling humorous stories and jokes, and proved decidedly entertaining.

Those who arranged the successful event were: William P. Deering, chairman; Mayor-elect Ernest B. Latham, Dr. Thomas J. Hogan, Augustus F. Todd, James G. Walton, Edward H. Dean, Edward J. Dusel, Richard Ryan, Lewis Schneider, Lewis Churchill, Harry Williams, Harry Garretson, John P. Fenner and Arthur J. Hanley. About 200 diners enjoyed the event. The decorations consisted of American flags and red white and blue bunting profusely distributed. An augmented orchestra rendered a musical program during the serving of the dinner.

LOVE RECOVERING.

Roy Love, forward on the North Plainfield High School basketball team, who was seriously injured in a practise some weeks ago, is steadily recovering and it is now a matter of only a few days before he will be able to return to the game. The stitches were taken from the injured arm last Tuesday.

—Advertise in the Daily Press. It pays.

TRUSSES
NEW FITTING ROOM
Elastic Hosiery, Supporters, Braces, KNEE CAPS, ANKLETS, Etc.
William M. Walsh
North and Watchung Avenues, Plainfield, N. J. 'Phone 458.
OPP. DEPOT.

MME. ALDA DWELLS ON HER REPERTOIRE

Famous Singer Considers Verdi's "Otello" One of Her Most Difficult Ones.

When Madame Frances Alda sang in Boston, last winter, she told a representative of the "Christian Scientist Monitor" that she regarded the role of Desmona in Verdi's "Otello" as one of the most difficult parts in the repertoire of prime donne.

"Think of that finale of the third act," said Madame Alda, it never fails to win the applause of the house and to bring many curtain calls, and the love duet of his opera, is one of the most beautiful sopranos and tenor scenes ever written. There is nothing that excels it, except the love duet of "Tristan and Isolde."

FRANK LA FORGE.

"The role of Desdemona demands more repose than the leading feminine roles of most operas. Compare the singing demands of it, with such a part as Mimi, in Puccini's 'Boheme.' I sang Mimi at my first appearance this season at the Metropolitan Opera House. It is a mere child's play in comparison with Desdemona. There is a sympathetic quality in the roles of Mimi and Madame Butterfly that the public likes, but for beautiful soprano music, these roles are not to be thought of, with the part of Desdemona.

"In 'Otello' the soprano must sing, and must know how to sing. Operatic sopranos today do not study enough and do not sufficiently perfect their vocal technic. All lyric sopranos should be capable, for example, of executing runs and thrills. Even dramatic sopranos should be competent to perform them. There is too little attention paid to detail in singing today. The music of Massenet, Puccini, Strauss and Debussy has taken artists out of their exact habits of study."

Frank La Forge, the famous pianist, will act as accompanist at the concert and as an added attraction Gutia Cassini, 'cellist, will appear with Mme. Alda at the Plainfield theatre on Tuesday, December 2, under the auspices of the Musical Club.

YESTERDAY'S LOCAL WEATHER.

8 a. m. temperature	54
8 p. m. temperature	62
Maximum temperature	73
Minimum temperature	52
Mean temperature	62
Normal temperature	40
Precipitation	0.07

TEMPERATURE REPORT.

The temperature report from The State Trust Company today is as follows: 9 a. m., 57 degrees; 11 a. m., 69 degrees; 1 p. m., 65 degrees.

Headquarters for
GIBSON'S
RYE
E. C. WESCOTT.
115 East Front Street.

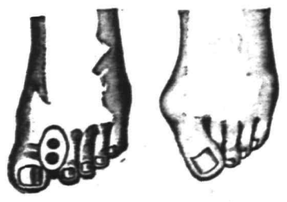

Use Dr. Scholl's "BUNION-RIGHT"
Cures Bunions permanently; straightens crooked and overlapping toes, 35c.
On Sale only at
SCHREINER BROS.
Prescription Druggists.
PARK AVE., COR. SECOND ST.

B. KIVATINOS
(Successor to Kivatinos & Jelling)
Fancy Fruits, Choice Confectionery, Nuts, Cigars, etc. We make a specialty of Olive Oil.
211 W. FRONT ST. Tel. 886-W

Positive Safeguard for Valuables

CITY NATIONAL BANK PLAINFIELD, N.J. ITY

Anyone who carries a life insurance or fire insurance policy, who has stocks, bonds, deeds, mortgages, leases, savings bank books or other valuables, should see that they are protected against fire and burglars. You are protected against loss when you place them in a Safe Deposit Box of our Fire and Burglar Proof Vault.

Safe Deposit Boxes for rent
$5.00 AND UP PER YEAR

ORGANIZED 1875.

3% Interest Paid on Daily Balances of $500 and over, subject to check

4% Interest paid on Savings Accounts.

CITY NATIONAL BANK
PLAINFIELD, N. J.

Capital $150,000.00 Surplus and Profits $300,000.00 (all earned)

Deposits $2,800,000.00

And Now for the Christmas Stocking!

The Vast GIMBEL TOY STORE

Is Ready with the Most Wonderful and Fascinating Display It Ever Presented

Your first glimpse into this enchanting Toy Store sets you into perfect thrills of excitement.

It seems as though it were almost "the Night before Christmas," and that you could hardly wait a minute longer. There's so much to see on every hand that you hardly know where to begin.

In the first place, it's the biggest, the brightest and most superbly arranged Toy Store in New York today—with plenty of fresh air and room to get about in.

Then it holds the most remarkable display of Toys we have ever gathered.

There Is the Menagerie, for Instance

the whole room devoted to every kind of animal that ever came out of the Ark, and some that didn't.

There are pink pigs and soft rabbits and woolly dogs and growly bears, and other beasts, from little to big.

From Germany come marvelous Wooden Toys that a fellow can really play with, such as a London motor 'bus, a New York motor truck, a big American train of cars, and the like. There is

A Whole Long Aisle of Interesting Demonstrations

such as "Constructor," "Erector," and "Meccano," with which it is possible to build cantilever bridges, steel skyscrapers, dynamos, that the boy can wind for himself, and so on. There is

A Whole Street of Entrancing Doll Houses

including a Model American Residence, with electric lights and all the other comforts of home. And right opposite are all the things with which to furnish these houses.

More Than One Hundred Sorts of Dolls

and nearly a thousand if you counted all the sizes. Seems as though they grow prettier and more bewitching every year. Many have brightly interesting character faces; some will stand any amount of knocking around, cheerfully, while others are very proud and haughty and must be very carefully treated. We have dressed a good many of the Dolls ourselves, and they are very lovely.

From the tiniest China Doll at a penny, to a big 40-inch Doll at $21, they run just like a flight of steps.

The Big Railroad Yard

will set every boy wild with delight, with its whizzing electric and mechanical trains. The clever Pusher Engine, which comes out of its shed, and helps the train that gets stuck on an up-grade, is particularly interesting.

But there's too much to tell about at one time. We haven't mentioned the Games, the Puzzles, the Toy Soldiers and their Forts, the Warships and Ocean Steamers and all the rest of the Toys that make this by all odds the most interesting Christmas Display in New York. But, be sure to accept this cordial invitation

Come and Bring the Children as Early as You Can Tomorrow Morning

Dolls

Undressed Dolls, 1c to $21.
Dressed Dolls, 25c to $30.
Walking Dolls from $1.50 to $10.
Lady Dolls in new model gowns, $35.
Infant Character Dolls, Undressed, at 25c to $10; Dressed, $1 to $25.
Miniature Bisque Dolls, 5c to $1.25.
Celluloid Jointed Dolls, 25c to $3.75.
Kathe Cruse Dolls, dressed and undressed, $10 to $15.
"Racketty Packetty" Character Dolls at $3.
"Lovey Mary" Dolls at $4.
Kid Body Dolls, curley wigs and moving eyes, $2.25 to $7.
Chase Stockinnette Dolls, $2.50 to $7.50.
Unbreakable Baby Dolls, $3 to $4.50.
Special Values in Dressed Dolls with Hats and Coats, $4.50 to $27.50.

Complete Dolls' Hospital, including parts for repairing Dolls and Real Hair Wigs, etc.

Dolls' Furnishings

Dresses and Underwear, 45c to $7.50.
Millinery, 25c to $7.50.
Fur Coats, $3.50 to $10.
Fur Sets, at 50c to $30.
Chiffon Scarfs and Muffs, $2 to $3.50.

Children's Furniture

Furniture, white enameled, 65c to $12. Rockers, $1.25 to $5.
Chairs, 65c to $1.50.
Desks, $1.00 to $15.
Bent Wood Children's with cane seat, $2 to $5.50.
Tricycles, $5.50 to $15.
Velocipedes, $1.50 to $15.

Wooden Toys

Boys' Express Wagons and Buck Boards, 65c to $12.
Toys' Automobiles and Racers, $3.50 to $15. Sleighs, 50c to $12.
Doll Pullman Sleepers, $3.25 to $20.
Blackboards, 50c to $3.25.
Baby Sleighs, $5.50 to $15.

Listen, Children! What Do You Think You Can See Tomorrow in the Auditorium? Why—

"FAIRY-TALE LAND!"

It's the most wonderful show that ever came from Germany, where they know more about Christmas, and what little children like and toys that, any other place else in the world.

Here are all your pet fairy stories, from Grimm and Mother Goose, being acted out for you.

Here is Puss in Boots, welcoming the King, Hop O' My Thumb, with the great giant Cinderella, just being wakened by the prince; the Wise Calinb Stork; the cruel Dame Holle and the crafty Reineke Fox, all in the most realistic setting you can imagine.

When "Fairy-Tale Land" Was Displayed In Berlin Last Christmas—

special trains were run to the city from surrounding towns to accommodate those who wanted to see it. It is the most elaborate Christmas entertainment ever produced of its kind.

Then there is the Witch's Cave and the Teddy Bear's Party—and its fun to hand one of the white-clad cooks or one of the witches a 25c piece and get a Christmas toy.

For safety's sake we ask little boys and girls to bring their parents or grown-up friends with them. Eighth Floor

Toy Soldiers

British Soldiers, 25c to $35.
German Lead Soldiers, $1.50 to $15.
Forts and Castles, 50c to $150.
Cannon, 35c to $50.
Shooting Games, 25c to $12.
Guns and Air Rifles, 25c to $1.
French Soldiers, 25c to $1.
Horns and Bugles, 10c to $1.
Swords, 25c to $8.
Cartridge Belts, 25c to $1.
Pistol Belts and Holsters, 25c to 50c.

Miscellaneous Toys For Boys and Girls

Goose Games, 50c to $12.00.
Other Fine Imported Games, at 50c to $10. Paints and Boxes, 15c to $7.50.
Kindergarten Outfits, 10c to $7.50.
Tool Chests and Cabinets, at $2.35 to $32.50.
Tool Cabinets for small children and a complete Set of Tools, $2 to $3.50.
Emanual Training Benches, full size, at $3 to $22.50.

Play Suits for Boys and Girls

Cowboy Suits of khaki cloth, $1 to $3.50; with fur chaps, $5.00 to $7.50; with leather chaps, $4.50 to $5.50; with chaps only, $1.50 to $5.
Indian Chief and Squaw Suits, at $1 to $25.; beaded and of fine white leather, $3.75 to $5.
Feathered War Bonnets, $1.25 to $2.
Quivers, $2 to $2.50.
Wigwams, $1.50 to $9.

In the Sporting Goods Store

Rugby Footballs, $1 to $5.
Basket Balls, $3 to $6.
Head Harness, $1 to $4.
Roller Skates, plain-bearing, 50c and 90c.
Roller Skates, ball-bearing, $1.45 to $3.50. Ice Skates, $1 to $9.
Ingersoll Watches, $1, $1.50, $2.
Ruff Neck Sweaters, $5 to $8.
Skating Shoes, $3.50 and $5.
Toboggans, $4 to $12.
Rowing Machines, $16 to $30.

GIMBEL BROTHERS

BROADWAY NEW YORK THIRTY-THIRD ST.

DO YOUR CHRISTMAS SHOPPING EARLY

Cold Weather Shoes---The Kind That Wear

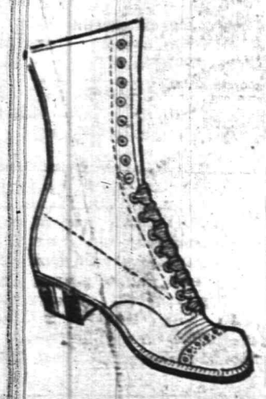

Why wait until you need them? You may need them tomorrow and catch cold if you do not have them.

You get the BEST KINDS here—and our prices are RIGHT.

Made in tan box. Shrewsbury grain. Visculized Soles.

Prices $3.50 to $6.00 For Men.

Women's High Cut Winter Boots ..... $3.50 to $6.00

It isn't a bad idea just at this time to select your RUBBERS, as the bad weather is sure to come.

M. C. VAN ARSDALE

127 E. FRONT ST.

If the man who says, "I can't afford to advertise" will look over the list of big concerns that were LITTLE concerns before they started to advertise, he will be more likely to say:

"I can't afford NOT to advertise.

The Press is Plainfield's best advertising medium because its circulation is among the people who make and spend the most money.

Plainfield Daily Press,

"The Home Newspaper"

TRY A PRESS WANT AD

Custom of Celebrating Thanksgiving Day A Very Ancient One

THE idea is prevalent throughout the United States that our Thanksgiving day is peculiarly an American custom of New England origin. This is true in part only. The general observance through many years of a set day on which to give thanks to Almighty God for his blessings has made the custom distinctively American, but its origin long antedates the settlement of this western continent, and we must look elsewhere for it.

The idea of Thanksgiving day goes back to remotest antiquity. It is a part of natural religion and is probably as old as the human race. In written records we have ample evidence that the festival was celebrated in connection with "the fruits of the earth" by the ancient Egyptians, the Jews, the Greeks and the Romans. Long before Luther's revolt in the sixteenth century it had been observed by the Christians, and after the reformation thanksgiving days were in frequent use by the Protestants, especially those of England.

In old Egypt when the harvest had been gathered it was the custom to observe a day of feasting and to lay offerings upon the altars of Isis, the goddess of agriculture. The Jewish festival was the "Ingathering," or the "Feast of the Tabernacle," mentioned in Exodus and other parts of the Old Testament. This was more particularly a thanksgiving for the fruit harvest, but as it came at the close of the entire harvest it probably was intended also as a general thanksgiving "for the bounty of nature" in the year that had passed.

In one way or another a thanksgiving day had been observed in Christian Europe for centuries before its celebration in New England. The early Christians kept such days as the bishops named then within their jurisdiction. On the continent and for a time in England it occurred at Martinmas, which was a day of feasting and drinking. Occasionally, too, civic authorities recommended the observance of some fixed day.

PREPARING A NEW ENGLAND THANKSGIVING DINNER.

To come down to later times many instances of thanksgiving days can be pointed out in England, especially during the sixteenth and seventeenth centuries. One legal and annual Thanksgiving day, because of the long time it was such, deserves special mention. After the traitors in the gunpowder plot had been tried and punished in 1605, it was ordered that because of their deliverance the English people should keep "the fifth of November every year as a public thanksgiving to Almighty God, that unfeigned thankfulness may never be forgotten and that all ages to come may yield praises of God's divine majesty for the same."

The prototype of our present Thanksgiving day is found in the harvest festival at Plymouth in 1621. The long winter that followed the establishment of the colony was so severe that less than half of the settlers had survived. At one time during the winter only Brewster, Standish and five other hardy ones were well enough to get about.

In the spring and summer that followed their fortunes improved, and by autumn they had cleared twenty-six acres and made it ready for cultivation. This industry, too, had been rewarded by a bounteous harvest. Now food and fuel sufficient for the needs of the approaching winter were laid in. Then Governor Bradford ordered a thanksgiving, the first in America. This first thanksgiving was not for a day only. It continued a week.

During the Revolution Thanksgiving day became national. All through the war congress annually set apart a day for thanksgiving, but after the "thanksgiving for peace" in 1783 there were no more until Washington became president in 1789. On Oct. 3 of this year, at New York, he issued a proclamation asking the observance of Thursday, Nov. 26, as a day for national thanksgiving. This was the beginning of the orthodox "last Thursday" that has since been named in presidential proclamations.

—The habit of thrift would, eventually, lead a housewife to become an ad-reader. But the habit of ad-reading quickly leads to the habit of thrift.

W. & J. SLOANE

Special Reduction Sale of Attractive Domestic Rugs

Seamless "Chaumont" Rugs—*Chinese*

An excellent reproduction of an Antique Chinese Yellow Rug. Size 9 ft. x 12 ft., regularly $52.50, at— $37.50

$40 Seamless Chenille Rugs at $28.25

Size 9 ft. x 12 ft. Attractive self-colored mottled effects.

"Imperial" Smyrna Rugs (Reversible)

21 in. x 45 in.; regularly $1.90; at— $1.25
36 in. x 72 in.; regularly $4.70; at— $2.95
7.6 ft. x 10.6 ft.; regularly $24; at— $17.25

Serviceable Body Brussels Rugs

8.3 ft. x 10.6 ft., regularly $26.25 & $29.50; at— $20.75 & $23.50
9 ft. x 12 ft.; regularly $28.25 & $32.50; at— $22.75 & $25.50

Heavy Scotch Weave Art Rugs

Size 9 ft. x 12 ft. Plain colors and decorative border effects. Regularly $18.50, $26.50 & $30.25; at— $14.75, $21.25 & $24.25

Smaller Sizes at corresponding reductions

FIFTH AVE. & FORTY-SEVENTH ST., NEW YORK

Bonn's

160 EAST FRONT ST.

TOMORROW WE SHALL OFFER ALL OF OUR

Trimmed Hats at About One-Half Former Prices

$3, $5 and $7.50 each

One hundred to choose from; made of Velvet or Silk Plush, some in colors; mostly black, trimmed with colors; all have the newest novelties, trimmings, many with fur.

Raritan

Constable Alexander Carnavale has been designated by Collector Abrah A. Amerman to collect arrearages of taxes for Bridgewater township.

Miss Cornelia Craig, of Somerville, has been spending a week with Miss Katryn Slattery, on Anderson street.

Miss Nellie Phelan has returned from a visit to relatives in New York city and Paterson.

Somerville

The members of Central Hook and Ladder Company were the guests at a smoker given in their honor by the West End Hose Company, at the latter's rooms on Doughty avenue, last night, and the boys had a great time. While the festivities were at the height the fire alarm sounded, and for a few moments the gathering was broken up only to be continued after the return from the fire, which fortunately was only a slight one. Prior to going to Louis Roller's, where refreshments were served in abundance former Chief W. D. Quick presented on behalf of his company, the "Hooks," three office's lanterns to the West End company. These were suitably inscribed, and are to be used by the foreman and his assistants when on duty. Mr. Quick, who was in a happy frame of mind, also presented some magnificent tin badges to the officers of the company as well as to Chief Norton and his assistants, on behalf of his company offered to provide life net, hose and other small articles that might be needed, if the Borough Council should fail in doing so.

A small blaze in the plant of the Cott-a-Lap Company shortly after 9 o'clock last night called out the fire department, but fortunately the room in which the fire was discovered was equipped with automatic sprinkler sand there was little for the firemen to do when they got there. The blaze was in a room over the engine room, among a number of packing cases, but was extinguished before a great deal of damage was done.

Herman F. Moosbrugger, president of the State village for epileptics at Skillman, underwent an operation on his throat at the Post Gradue hospital, yesterday afternoon, and word was received here that the operation was a perfect success, and he hopes to return home by tomorrow evening.

Mrs. H. J. Stilson, an aged woman, is recovering from an auto accident. She was just about to step off the curb on Main street on Tuesday, when she was knocked down by an auto driven by T. J. Layton, of Spring Lake. Mr. Layton had just passed around a wagon and failed to see Mrs. Stilson in time to avoid the accident.

COMPLIMENT FOR PRESS AND SCHREINER BROS.

Another evidence of the publicity gained for Plainfield by the special historical and industrial edition of the Daily Press which appeared last Saturday has come from from an unexpected source. Schreiner Brothers, the druggists at the corner of Park avenue and Second street, have received a letter from one of their wholesale houses, which proves that the special edition gained careful attention even in a busy out-of-town office. The letter follows:

Dear Sirs: We are just in receipt of the historical and industrial issue of the Plainfield Daily Press, and we note the extended notice given to your store, and your successful firm. We are apt to judge the advancement of a city and its prosperity by our sales, and we have therefore considered Plainfield one of the most cultured and appreciative cities in Northern New Jersey. Of course we realize that a great deal of the popularity that Whitman's candies enjoy in Plainfield is due to your efforts and we are very glad indeed to congratulate you upon your long continued success and your share in the remarkable growth of your city. We shall be glad to preserve this copy of the Plainfield Press, as a record of achievement. Thanking you for your kindness in sending it to us, we remain

Yours respectfully,
Stephen F. Whitman & Son,
By J. W. Wheelock. L

IMPROVED LIGHTS.

Several new lamps of large candle power have been placed in the post office, thereby improving the lighting of both the lobby and the office.

Miss Laura Gesswein, formerly of this city, but now of Philadelphia, has been visiting her brother, A. Gesswein, of The Bristol.

THANKSGIVING SPECIALTIES

Fancy Table Raisins
Fancy Layer and Pulled Figs
New Candied Citron
Orange and Lemon Peel
Gordon & Dilworth's Brick Mince Meat
Richardson & Robinson's Plum Pudding
1, 2 and 3 pounds.
Seeded Raisins New Currants
New Nuts of all kinds
Other Delicacies for Thanksgiving.

NEUMAN BROS.
GROCERS
Watchung Ave. and Fifth St. Telephone 760
Efficient and Rapid Delivery Service to All Parts of the City

Mono Storage
WAREHOUSE
North Avenue
OPP. FREIGHT HOUSE
125 East Front Street

HAND'S EXPRESS CO.
OLD RELIABLE
STORAGE
All Rooms Separate, Light and Dry
Furniture Packed and Shipped
Office 69 Somerset St. 'Phone 541

Your Residence

for the Fall season possibly requires attention to

AWNINGS being taken down, repaired and stored.

WINDOW SHADES made specially and hung or furnished from stock.

CURTAINS, curtain goods, draperies (of which our stock is now complete in new fall patterns); curtain fixtures, and UPHOLSTERY work.

Competence enables us to SERVE SATISFACTORILY; postal brings attention and estimates gladly given.

Mr. B. F. Snyder in charge.

HENRY J. SIEBERT & CO.
1147 E. Jersey St., opp. Proctor's, Elizabeth, N. J. Phone 852

AUCTIONEERS.

MURRAY'S Storage Warerooms

At 326 to 332 West Front Street near Grove Street. The oldest storage in the city, formerly the Plainfield Storage Co. Over 40 separate rooms, dry and airy, large and small at very moderate prices. Many years experience in handling, buying, selling, packing and appraising goods.
ROBERT MURRAY, Auctioneer.
'Phone 666.

The Leading
Auctioneers
W. A. SCHORB & CO.
Also Dealers in Second Hand Furniture—Bought and Sold.
120 Madison Av., Jackson Blg
Telephone 1707-W.

Auction Shop Sale!

Of Second Hand Furniture, Stoves, Oil Cloth, New Guns, Musical Instruments, and Books, in order to clean up. No reasonable offer refused.

OPEN EVENINGS.
STARCK'S
Removed to
403 WATCHUNG AVENUE
One Block South of Trolley Transfer Station. 'Phone 1674.

Dr. R. C. WORMLEY
DENTIST
HOURS: 9 a. m. to 1 p. m. 2 to 6 p. m.
308 E. Third St. PLAINFIELD, N. J.
10 28 1mo

—Some store may be placing on "special sale" just now the article you have not felt like paying "regular" price for.

IF KIDNEYS ACT BAD TAKE SALTS

Says Backache is Sign You Have Been Eating Too Much Meat.

When you wake up with backache and dull misery in the kidney region it generally means you have been eating too much meat, says a well-known authority. Meat forms uric acid which overworks the kidneys in their effort to filter it from the blood and they become sort of paralyzed and loggy. When your kidneys get sluggish and clog you must relieve them, like you relieve your bowels; removing all the body's urinous waste else you have backache, sick headache, dizzy spells, your stomach sours, tongue is coated and when the weather is bad you have rheumatic twinges. The urine is cloudy, full of sediment, channels often get sore, water scalds and you are obliged to seek relief two or three times during the night.

Either consult a good, reliable physician at once or get from your pharmacist about four ounces of Jad Salts; take a tablespoonful in a glass of water before breakfast for a few days and your kidneys will then act fine. This famous salts is made from the acid of grapes and lemon juice combined with lithia, and has been used for generations to clean and stimulate sluggish kidneys, also to neutralize acids in the urine so it no longer irritates, thus ending bladder weakness.

Jad Salts is a life saver for regular meat eaters. It is inexpensive, cannot injure and makes a delightful, effervescent lithia-water drink.

FLOORS
Plain and Fancy
PARQUETRY
Refinishing Old Floors.
GEO. E. WATT
Tel. 333-W 850 North Av

CARD OF THANKS.

I wish to thank our good friends for their many kindnesses in our recent bereavement over the loss of my wife. JOHN CLARK.

Chrysanthemums

and all other seasonable flowers. Daily shipments from our greenhouses. Wedding decorations and bouquets a specialty. Prices always moderate. Deliveries in Greater New York. Telegraphic connection with florists in all cities of U. S.

STANLEY
159 E. Front St. Tel. 928
Greenhouses, South Ave., Netherwood. Tel. 928, 331-J.

T. A. MOORE
UNDERTAKER
612 E Sixth St.
Tel. 741-R

A. M. RUNYON & SON,
UNDERTAKERS
402 Park Avenue. Telephone No. 40.
Office open day and night.
Office of Hillside Cemetery.
New York office—50 Great Jones St
Tel. call 3345-Spring.
New York Embalmers License—1220
New York Registered Licensed Undertaker No. 515

Established 1872.
P. CASEY & SON,
UNDERTAKERS AND EMBALMERS
Office 116 Park Avenue, Tel. 884-W. Res. 417 W 3d St., Tel. 584-W. Office open day and night. N. Y. office 1[illegible] E. 22d St. Tel. 2094-Gramercy.

JAS. J. CHAS. A.
J. J. & C. A. HIGGINS
FUNERAL PARLORS
Park Ave., Cor. Fourth St. Tel. 1753-J
Our Booklet Entitled
"A Modern Mortuary Establishment"
Sent Upon Request.

L. L. MANNING & SON,
STEAM GRANITE WORKS
Corner Central Ave. and West Front St
Opposite First Baptist Church.

DIED.

WOOD—M. Josephine Brewster, widow of Theodore A. Wood, at Plainfield, N. J., November 20, 1913.

Funeral from the residence of Mrs. E. N. Erickson, 424 West Eighth street, Plainfield, on Saturday, November 22, at 12 o'clock.

HELP WANTED—MALE.

WANTED—Married man (white), with small family, to do general labor work, for a 4-room house, rent free, and $30 per month. 1346 West Front street. 11 19 3

WANTED—Boy to learn painting trae. Call at 6 p. m., 1144 Osborn avenue. 11 21 2

WANTED—Young man with bookkeeping experience for banking position. Reply, stating age and experience, Bank, care The Daily Press. 11 20 2

WANTED—Boy for roofing and tinning work. C. Jacobson, 441 West Third street. 11 19 3

SITUATIONS WANTED—MALE.

HOUSEWORK, 25c an hour, wanted by handy colored man. 661 West Third street. 10 28 tf

BANKRUPTCY SALE

By virtue of an order of the United States District Court, District of New Jersey, bearing date October 27, 1913, in the matter of

F. L. C. Martin Automobile Co.

bankrupt, William G. DeMeza, as Trustee, will expose for PUBLIC SALE subject to confirmation of Court, to the highest bidder, on

TUESDAY, NOV. 25, '13 at 10 a.m.

at 304-312 Park Avenue, Plainfield, N. J. all the goods and chattles of the bankrupt, consisting of automobile supplies and accessories, automobiles, machinery tools, office fixtures and other merchandise, including lease of building 304-312 Park avenue, Plainfield, N. J.

The Trustee will receive prior to Thursday evening, Nov. 20, 1913, at 6 p. m., at his office sealed bids for the entire personal property, lease and business as a whole and going concern; reserving the right to reject any and all bids and to be subject to confirmation of Court.

A CASH DEPOSIT OF 25% will be required from all bidders.

WILLIAM G. DE MEZA, Trustee,
152 Park Ave., Plainfield, N. J.

VINCENT W. NASH, Jr.,
Attorney of Trustee.
7-7 10 21 24 17 19 21

ORGANIZED 1864

THE FIRST NATIONAL BANK OF PLAINFIELD

A COMMERCIAL BANK WITH SAVINGS and SAFE DEPOSIT DEPARTMENTS.

FOUR PER CENT. INTEREST PAID ON SAVINGS ACCOUNTS.

NOTICE.

The members of Franklin, Somerset, Benelovent and Plainfield Councils, Jr. O. U. A. M., are requested to attend Thanksgiving services at the First Methodist church on Sunday evening, November 23. Members will please meet in Junior Hall at 7 o'clock sharp. A large attendance is requested. COMMITTEE.
11 21 2

The Christian Endeavor Society of Bethel Chapel will hold a business meeting tonight at 8:15 o'clock to hear reports of outstanding committees and to arrange work for the future. Refreshments will be served and a general social time will follow.

Classified Advertisements---Copy Received Until 1:30 P. M. Daily

One cent a word for first insertion, one-half a cent a word for each subsequent insertion of the same advertisement for less than one month. Fifty cents a line for one month. **Double Charge for Capitals. No advertisement received for less than 10 cents. No Display or black face type used in this column.**

The Plainfield Daily Press cannot give information regarding advertisements for which answers are to be sent care of the Press. Persons replying to office addresses must mail or leave written answers as stated in advertisement.

FOR SALE.

FOR SALE — Several driving horses, also some business horses; all kind and true and good wind. Apply 775 Kensington avenue. 10 20 tf

FOR SALE—One horse and cow. 72 West Seventh street. 11 1 t

FRESH cow for sale. 1203 North avenue. 11 17 6

FOR SALE—Entire stock and equipment of Greenbriar Farm, including 1,500 head White Leghorns, incubators and brooders, Great Dane dog, Boston bull terrier pups. A. C. LaDue, Lock Box 677, Plainfield, N. J. 11 19 4

FOR SALE—Black pony skin lady's coat; medium size; good condition; long warm coat. Address Long Coat, care Daily Press office. 11 20 3

FOR SALE—Full dress suit, size 42, silk vest and accessories; exceptionally fine quality, at a low price. Address Full Dress, care Press. 11 21 tf

FOR SALE—$2,500 mortgage at 5%, on modern house, well rented. Elston M. French, No. 171 North avenue. 9 26 tf

SITUATIONS WANTED—FEMALE.

WANTED—By A. B. Legate, New York caterer, dinner and lunch parties; special terms to churches, clubs and lodges. 35 Manning Ave. 11 15 1m

GOOD cook wishes position; first class reference. 1424 Willever St. 11 19 3

COLORED woman wants day's work. 314 East Fourth street.

FIRST-CLASS laundress wishes day's work for Wednesdays, Thursdays and Fridays; best references. 327-A West Fourth street. 11 20 6

WANTED—Small wash to do, for one or two persons, take home. Call Mrs. Chapman, 312 East Fourth St. Phone 1074-W. 11 20 2

WOMAN would like to go out to serve dinner and luncheon; can give reference. Call at 643 West Third street, Plainfield, N. J. 11 20 3

COOKING out by the day, experienced cook; lunches, etc. Burns, 35 Manning avenue. 11 15 1mo

HELP WANTED—FEMALE.

WANTED—Young white waitress-chambermaid. Apply with references. 155 West Seventh street. 11 19 3

SALESGIRLS WANTED AT THE RITZ. APPLY MORNINGS. 11 19 3

BOOKKEEPER—Experienced in using McCluskey system. Address Bookkeeper, care Daily Press. 11 19 3

MUSIC teachers and anyone anxious to make money, with a little spare time, good opportunity now. For particulars address Mr. Levey, 101 Halsey street, Newark. 11 19 3

WANTED — Chambermaid and waitress. Apply with references, at 526 West Seventh street. 11 21 tf

WANTED—White waitress after December 4. Mrs. Hatch, 202 West Eighth street.

WOMAN wanted to cook, wash and iron by the week. Apply 526 West Seventh street. 11 21 tf

WANTED—Maid to do general work, take care of horse and two cows. Call Saturday afternoon, 828 Sherman avenue. 11 21 2

WANTED—Competent colored woman as cook and laundress. 88 Mercer avenue. 11 20 3

FIRST-CLASS cook wanted; white woman; must have reference. Call 1000 Central avenue. 11 20 2

WANTED—Woman to do general housework. Apply 145 East Sixth street. 11 13 tf

EMPLOYMENT AGENCIES.

EMPLOYMENT Agency, Mrs. Keller, 22 Somerset place, the oldest and most reliable (all nationalities). 'Phone 1724. 7 1 tf

MURRAY'S Employment Registry Office, for reliable help; good references and faithful service commands good positions for all nationalities, which we always endeavor to supply. 326 West Front street, near Grove. 'Phone 666. tf

F. J. SKINNER, employment agency 146 Central Ave.; 'Phone 1953. First-class help and first-class places furnished. 11 9 tf

FOR SALE OR TO LET.

HOUSE for sale or to let; splendid location; lot 100x100; strictly modern; exceptional opportunity for quick buyer. 442 West Sixth street, corner Division. 11 20 1mo

LITTLE TALKS BY THE WANT AD MAN

Copyright, 1913, The Int. Syndicate, Baltimore.

No. 34.

WHEN one realizes that anything from a hair restorer or a patent clothes wringer to a complete drug store or an entire manufacturing plant can be profitably presented for the consideration of the purchasing public, at small expense, in a newspaper's CLASSIFIED columns, one ceases to wonder at the increasing popularity and use of WANT ADS.

You can use advertising in your business, Mr. Merchant. You will use it if you want to see your business GROW. Try a little advertisement in the CLASSIFIED columns of this newspaper. If you can't afford, as yet, to be a big display advertiser.

Put your business announcement in those columns.

Put it forcibly, clearly, honestly.

It will be carried into the homes of thousands of readers—readers who are spenders—readers who will favor you with their patronage if your goods and prices are right and your announcements confidence-creating.

Try the WANT AD. columns. They'll prove a tonic for your business. And you'll continue taking the tonic with the increasing benefits of every dose.

The Want-Ad Man

(All rights reserved, 1913, by Jerome P. Fleishman.)

MISCELLANEOUS.

TAXIDERMIST—Birds and animals stuffed and mounted. T. W. Sisty, Wayside Park; 'Phone 1299-J, Dunellen, N. J. 11 14 3mos

2,000 BY CHRISTMAS—First Baptist Bible school invites to membership everybody not elsewhere enrolled. 3 18 tf

ASHES and dirt removed; also manure for sale. George Miller, 518 West Fourth street. 11 12 12

EMBROIDERY, INITIALS, ETC.—Order staken for all kinds of embroidery and initials; first class work; prices reasonable. Mrs. C. S. Groot, 768 Woodland avenue; telephone connection. 11 13 1mo

U. B. CRANE'S new hat store, Watchung avenue and Second street. Walk a block and save a dollar. 11 21 2

HORSEBACK RIDING -- Astride and side, quickly and correctly taught; moderate rates; habits furnished. Saddle horses to hire; also horses boarded; best of care guaranteed. Riding School, 775 Kensington avenue, Josef Grandl, Prop. 10 20 tf

REAL ESTATE AGENTS.

REAL ESTATE for sale, rent and exchange. Insurance in strong companies at lowest rates; money loaned on real estate. Thickstun & Emmons, 107 North avenue.

REAL ESTATE FOR SALE.

FOR SALE—Good house for colored people; 6 room house, part improvements; right in town. See Mr. Vanderhoef, at Woodhull & Martin Co. 6 26 tf

FOR SALE—At sacrifice, modern ten room house. 526 Belvidere avenue. 11 12 tf

FOR SALE—Lot on Cedarbrook road, 150x115 feet, thirty-five dollars per foot. J. T. Vail, North avenue. 10 2 tf

LOST AND FOUND.

LOST—Between Clinton avenue and Somerset street, Wednesday night, November 12, dust cover for auto. Reward if returned to this office. 11 21 3

LOST—On Thursday afternoon, November 20, between Stebbins and Manson place, gold locket and chain. Finder please return to 210 Manson place and receive reward. 11 21 2

MONEY TO LOAN.

MONEY TO LOAN on bond and mortgage. J. T. Vail. 8 20 tf

MONEY TO LOAN on bond and mortgage. Mulford, opposite depot. 12 28 tf

MONEY TO LOAN on bond and mortgage. Manning, 183 North avenue. 10 14 tf

MONEY to loan on first mortgage. Lewis A. Clement, lawyer, Babcock building. 11 17 6

$75,000 TO LOAN at 5 per cent., in sums to suit, on good mortgages. Elston M. French, 171 North avenue. 9 19 tf

ROOMS AND BOARD.

FOR RENT—One large handsomely furnished room, on second floor; also one single room, with first class board; extra large closets; one large room on third floor. Mrs. Taggart, 104 East Ninth street. 11 19 tf

FOR RENT—Furnished rooms, all improvements. 253 Johnston avenue. 11 19 3

WANTED—In good home, board by the week for young, highly respectable mechanic. Address J., care of Daily Press. 10 4 tf

PLEASANT furnished rooms; all improvements. 175 East Front St. 11 21 3

TO LET—Attractive rooms, with board. Mrs. L. R. Williams, 137 Crescent avenue. 2 24 tf

AT "THE PLAINFIELD," desirable room for two with board. 515 Park avenue. 11 20 3

PLEASANT rooms with board, first class neighborhood. Miss Kline, 21 Sandford avenue. 10 16 tf

FURNISHED room, with board. Tel. 418-M., 440 West Front street. 11 15 1mo

GOOD table board, and light, comfortable rooms. Mrs. Lane, 407 Central avenue. 11 19 1mo

TO LET—Rooms with board. Mrs. Purcell, 209 East Seventh street. 9 23 tf

AUTOMOBILES FOR SALE.

FOR SALE—Touring car, in running order; $125. C. Parker, No. 319 West Second street. 11 17 6

FOR SALE—Reo five passenger touring car; fully equipped; $350. 649 East Seventh street. 11 17 6

FOR RENT.

THREE rooms to let, with gas and city water. Inquire 311 New street. 11 1 tf

TO LET—Store in Vanderbeek building, corner Park and North avenues; heat and light furnished. Inquire A. M. Vanderbeek, 119 East Front street, Griffen's hardware store. 10 2 tf

FLAT to let, five rooms, all improvements. 538 West Fifth street, or enquire 432 Watchung avenue. 11 11 tf

FOR RENT—Room house, 764 Woodland avenue; moderate rent; part improvements. 11 7 tf

TO LET—Six-room house, part improvements; rent reasonable. 684 South avenue. 8 25 tf

4 AND 5 room apartment to let on Webster place, near Seventh street, with improvements. Call 770 Woodland avenue. Tel. 1687-W. 10 28 tf

FOUR rooms, central; city water. J. Manley, 321 Park avenue. 11 13 tf

FOR RENT—Barn, 338 East Front street. 11 17 tf

TO LET—6 room flat, gas, city water; 30 Somerset place; $14. Apply 84 Fairview avenue. 11 21 3

TO LET—At $10.00, four room houses, with improvements. 1346 West Front street. 11 19 6

WILL rent cosy house, partly furnished; all improvements; open fireplaces; near Netherwood station, for $35 per month. 1112 South avenue. 11 19 6

TWO or three furnished rooms for light housekeeping, suitable for one or two men; all conveniences for cooking. Call 87 Somerset street. 11 19 6

TO LET—At $17.00, to respectable colored families, seven room houses, all improvements. Call all day, Mrs. Henry, 1257 Arlington avenue. 11 19 6

FOUR-ROOM flat to let, part improvements, $10. 203 Grant avenue. 11 21 tf

TO LET—Five rooms and bath, $14.00. 1346 West Front street. 11 19 6

TO LET—At $16.00, four extra large light rooms, with private hall bath and steam heat. 1346 West Front street. 11 19 6

THERE is one vacant house in brick row, with all improvements, on Second street, near Church. Inquire W. R. Van Derveer, 231 East Second street. 10 30 1mo

FOR RENT—Store, centre of town, rent reasonable; also two large, light lofts. Apply Elston M. French, 171 North avenue. 11 6 tf

TO LET—Eight room house, all improvements; good location; garage. Inquire 222 Madison avenue. 11 6 1mo

TO LET—Handsome apartments; all improvements; central location; moderate rent. Inquire of P. C. Thomsen, 206 East Front street. 8 21 tf

TO LET—124 Madison avenue, large store, light and airy; steam heat. Inquire Fred Endress or janitor. 6 20 tf

TO LET—7 rooms and bath; all improvements. 510 New street, near West Fifth street. 6 26 tf

HOUSES $12 to $50; flats, $10 to $30; stores $7 upwards. D. McInness, West Third street, Tel. 1128-W. 6 30 tf

TO LET—Flat, all improvements; janitor's service, corner Front street and Madison avenue. Inquire Fred Endress or janitor. 6 20 tf

MOVING PICTURE OR STEREOPTICON SHEET FOR RENT; big enough for the largest hall. Apply Daily Press office.

WANTED—MISCELLANEOUS.

LAUNDRY work wanted, satisfaction guaranteed; fancy or delicate fabrics laundered with greatest care; curtains and blankets done equal to new; dry cleaning. Agency Gardner & Vail, collar and cuff laundry. Goods called for and delivered. Telephone 2142-W. 429 West Fifth St. 11 13 1m

WANTED—Immediately, $2,500 on first mortgage. Address J. H. C., care Press. 10 28 tf

SITUATIONS WANTED—MALE AND FEMALE.

COUPLE wish position in private family; wife good cook, man useful inside or outside work. L. Iron, care Press office. 11 21 2

James McCreery & Co.

34th Street — 5th Avenue — 35th Street
New York

REMARKABLE SALE.

WEARING APPAREL

For Small Women, Misses, Juniors, Girls, Boys and Young Men

Commencing Saturday, November the 22nd

Thirty-fourth Street Store Only

SUITS, COATS & DRESSES

For Small Women & Misses

Suits of Cheviot,—skirt with tunic effect; new short button-to-neck coat, finished with fur collar. All the leading colors. value 27.50, **19.75**

Suits of Broadcloth or Cheviot,—attractively trimmed. value 35.00, **23.50**

Suits of Broadcloth,—fur trimmed. Also Plain Velveteen and Corduroy Suits in attractive models. value 39.00, **29.00**

Afternoon or Evening Coats of Broadcloth with fur collar; lined and interlined. **25.00** value 32.50

Coats of Boucle Cloth finished with plush collar and buttons; three-quarter length model, half lined with satin. value 19.75, **15.00**

Afternoon Dresses of Silk Crepe, Crepe Meteor or Velveteen,—smart models. **14.50** to **25.00** value 21.50 to 35.00

Evening Dresses of Crepe Meteor or Satin with beaded tunic; contrasting colors. **32.50** value 39.00

Evening Dresses in all the latest materials and models **12.50, 18.50** and **25.00** value 18.50 to 35.00

Dresses for school wear in all-wool fabrics,—various models. **8.50** to **12.50** value 12.75 to 19.50

SUITS & OVERCOATS

For Boys, Young Men and Men

Boys' Hand-Tailored Single Breasted and Norfolk models with two pairs of knickerbocker trousers; coats with patch pockets. Made of Imported Fabrics, in all the new Autumn patterns. Size 8 to 18 years. value 12.50, **8.50**

Boys' School Suits with two pairs of knickerbocker trousers, full lined. Made of Fancy Gray and Brown Mixed Cheviot and Tweed. Size 8 to 17 years. value 8.50, **5.50**

Boys' Overcoats of All-Wool Chinchilla—Venetian yoke and flannel lining. Seal Brown, Gray and Navy Blue. Size 2½ to 9 years. value 7.50, **5.00**

Boys' and Students' Overcoats in single and double-breasted models with convertible collar. Made of Imported Cheviot and Tweed in Gray and Brown Mixtures. Size 12 to 18 years. **12.50** value 18.50

Men's and Young Men's Suits made of Fancy Tweed or Cheviot, also Plain Blue Cheviot. Size 32 to 40 inch chest. value 16.50, **12.50**

Men's and Young Men's Overcoats with convertible collar. Made of Gray Herringbone Cheviot, Brown Mixed Cheviot and Plain Gray Cheviot. Size 34 to 44 inch chest. value 18.50, **12.50**

SUITS, COATS & DRESSES

For Juniors and Girls

Suits of Diagonal Cheviot, fur trimmed; short jaunty coat with kimono sleeve; lined and interlined. Sizes 14 and 16 years. value 29.50, **17.50**

School Suits in various materials,—plain and fancy models. Size 13 to 17 years **12.50** value 18.50

Coats of Boucle Cloth,—cutaway model with plush collar, silk lined. Navy Blue and Black. Sizes 14 and 16 years value 22.00, **16.50**

Sport and Skating Coats of Double-faced Fabrics; belted model with kimono sleeves and patch pockets. Size 12 to 16 years. **8.75** value 14.50

Coats of Boucle or Chinchilla,—full length belted model buttoned to neck; lined throughout. Size 6 to 14 years. value 10.50, **6.95**

Tan Rainproof Coats of Rubberized Canton Cloth. Size 6 to 14 years. value 6.00, **3.75**

Dresses of Serge and Combination Plaids,—one-piece Russian, "Middy" and low-belted models. Size 6 to 14 years. **3.50** to **7.50** value 5.00 to 12.00

Dancing Frocks of Chiffon and Net over silk lining. Size 10 to 16 years. **9.75** to **18.50** value 15.00 to 27.50

To Close Out

The remaining stock of Girls' Dressy Coats, also Hand-made French Lingerie Dresses, in sizes from 6 to 14 years, at greatly reduced prices.

COATS, HATS AND DRESSES

For Little Children

Remaining Stock of Winter Coats in Velveteen, Corduroy, Chinchilla Cloth, Zibeline and Fancy Cheviot,—new models. Size 2 to 6 years. value 7.50 to 18.00, **4.50** to **10.00**

Hats in a variety of models..... **1.95** to **6.50** value 3.75 to 12.00

Bath Robes, made of Figured Blanket Flannel, in Pink or Blue. Size 2 to 16 years. Prices according to size. value 1.25 to 2.00, **95c** to **1.50**

Odd sizes in Fine Hand-embroidered Pique Dresses,—one-half less than original prices.

GIRLS' & BOYS' SOROSIS SHOES

For Dress and School Wear

Girls' Shoes, size 8½ to 11.....**1.95** pair
" " " 11½ to 2 .....**2.25** "
" " " 2½ to 7 .....**2.75** "
Boys' Shoes, " 2½ to 6 .....**2.95** "

LADIES!

Commencing tomorrow, Saturday and continuing next week, you can buy Millinery at less than **One-Half the Wholesale Cost.**

The weather caused many large retail houses to cancel orders that the manufacturers had made up for them. Owing to our many salesrooms and buying in such large quantities, we were fortunate to purchase TRIMMED HATS AND UNTRIMMED SHAPES in Plush, Silk Velvet, Hatters' Plush and Combinations at an extremely low figure. We therefore retail them direct to you at prices less than ONE-HALF the cost of making. COME EARLY.

Untrimmed Silk Plush Shapes **1.19**

These hats were made to retail at $3.98. Black and colors. Our wholesale price direct to you.....

Trimmed Hats **3.49**

Some trimmed with three Ostrich Plumes, Ostrich Bands, Fancies, Wings, Flowers, and Furs. Retail values $6, $7, $10 and $12; your choice of any trimmed hat at our wholesale price direct to you.....

OSTRICH PLUMES

We have the largest assortment in New Jersey to choose from. Black, white, king blue, emerald, peacock, brown, grey, plum and combinations; retail values from $13 to $15. Our wholesale prices from $1.39 to $7. See our special 16-in. plume, we retail direct to you **1.39**

200 CHILDREN'S HATS.
Corduroys, plushes, velvets; retail values from $1.98 to $3.00; your choice while they last **79c**

"UPSTAIRS LOW RENT MEANS LOW PRICES"

United Wholesale Millinery Co.

228 WEST FRONT STREET, PLAINFIELD. SEBRING BUILDING

Entrance next to Slonim's Jewelry Store. Look for the big clock outside. Open Evenings till 9. Saturdays till 10. Up one short flight. "Look for Blue and White Signs"
Headquarters: 707-709 Broad St., Newark, N. J. Branch: Broad & E. Grand Sts., Elizabeth.

RECOGNITION OF HUERTA BY U. S. IS IMPOSSIBLE

(By Telegraph to The Daily Press.)

Washington, Nov. 21.—The United States will never recognize Provisional President Huerta and his government. There has been no change in the situation notwithstanding reports from Mexico City to that effect.

This was made clear to the State Department today, when Secretary Bryan said the report coming from Mexico City that President Wilson is preparing to recognize Huerta is absurd. President Wilson's attitude in this matter has been clearly shown by his announcements.

AS TO ASTOR THEATRE.

Several suits that have been instituted against Benjamin Neiberg, owner of the Astor theatre in West Second street, for the payment of bills alleged to be due, will be tried Wednesday morning, before Judge Walter L. Hetfield, Sr., in the District Court. Mr. Neiberg, when seen today, asserted that the claims made against him were unjust and that his creditors were seeking payment for unfinished work on his recently constructed moving picture house.

A XMAS SALE.

The sale being conducted at 327 West Front street by the women of the Park Avenue church, opened shortly after noon today and immediately catered to a large number of shoppers who have adhered to the saying, "Do Your Christmas Shopping Early." Many articles of various descriptions, making suitable gifts for both young and old have been placed on sale. The event will continue tonight and all day tomorrow.

CLASS TEAM ELECTIONS.

LeRoy LaRue was elected captain of the Plainfield High School junior class basketball team this morning and Morris Mann was chosen to manage the aggregation on the court during the 1913-14 season.

GIRLS' CLUB MEETING.

Members of the gymnasium club organized in the Y. W. C. A. Tuesday night will meet in the Association parlors tonight to form squads. Captains will be selected to lead the four new branches, gymnastics, basketball, folk dancing and class attendance.

—Advertise in The Daily Press.

SOUTH AMERICA WILL JOIN IN GREAT CANAL CELEBRATION

Senor Pezet Receiving Tile from First Mission Founded in California.

Madame C. de Pezet.
Photo Copyright by Harris & Ewing.

Senors Calvo, Rojas and Pezet, Ministers here from Costa Rica, Venezuela and Peru, respectively, were appointed a committee to represent the governing board of the Pan-American Union to plan some suitable way for the United States and all the Latin-American countries jointly to celebrate the opening of the Panama Canal.

DIVISION OF INCOME.

Dr. Charles Andrews, of the Teachers' College of Columbia University, lectured before a large gathering of Y. W. C. A. members in the association parlors last night, describing the best methods of dividing the income and financing the home. Dr. Andrews gave a number of illustrations and statistics to show the practibility of his ideas and his talk was one of the most profitable that has been given in connection with the Homemakers' course at the Y. W. C. A.

STRIKE DECLARED OFF.

The differences between the Newark electrical contractor doing the work on the new Roth building in East Front street and William Lunger, the local walking delegate for the union, have been settled, and all mechanics returned to work on the structure this morning, at the usual time.

—Press want ads. pay.

Not a home in this city but has its quota of discarded furniture, rugs, stoves perhaps, a wheelbarrow, maybe.

A few cents for a Press want ad and some one who needs the very article that lies rotting in your garret will call and pay you for it.

You are better off—new owner is pleased—and the article itself is contributing to the reduction of the high cost of living.

OLD BATTLE SHIP OREGON MAY HAVE OLD CREW FOR TRIP THROUGH CANAL

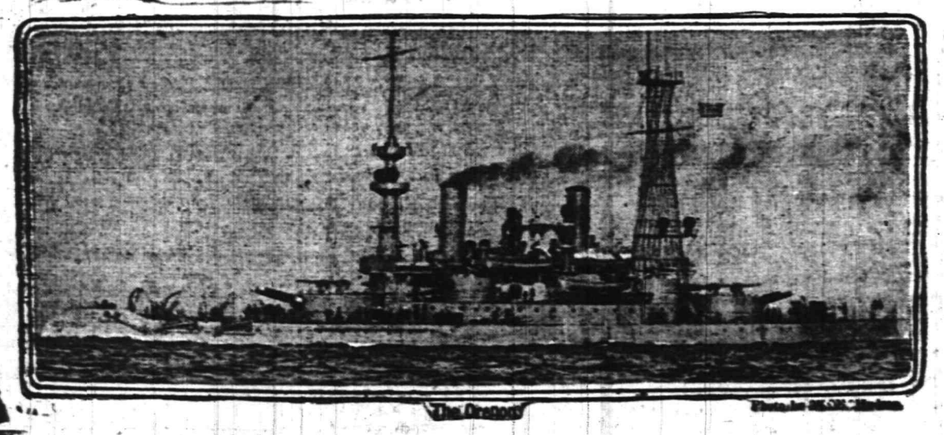

The Oregon

Fifty former members of the crew of the famous old battle ship Oregon have petitioned the Secretary of the Navy for permission to enlist for a period of sixty or ninety days when the ship is sent through the Panama Canal in 1915.

These men live in and around this city and all are desirous of again treading the decks of the war ship on which they made a forced run from the Pacific to the Atlantic in 1898, and arrived off Cuba in time to play an important part in the destruction of the Spanish fleet.

Inasmuch as the volunteers are now men of families, some means will be worked out to raise funds for the support of their dependents in the event of the limited enlistment being granted.

IT PAYS TO GET IN CLOSE PERSONAL TOUCH WITH THE BIG NOISE

IN THE SPORTING SPOTLIGHT

ODDS STILL FAVOR RUTGERS WARRIORS

Coach Sanford Predicts an Overwhelming Victory for Brunswick Eleven.

Castle Point Field, in Hoboken, will be the scene of one of the most important minor football games in the State tomorrow afternoon when Rutgers meets Stevens in the final game of the season for both colleges. By comparative scores, Rutgers should have all the better of the argument, and rules favorite in the betting at odds of four and five to one with little Stevens money in sight.

On Wednesday afternoon Coach Foster Sanford concluded his work with the New Brunswick eleven and left for New Haven where he will put the finishing touches on the Yale team. He expressed himself much pleased with the record made by Rutgers this season and predicted an overwhelming victory over Stevens.

The entire student body at the neighboring college will attend the game, and it is estimated that eight hundred alumni from New York and vicinity will be present when the referee's whistle signifies the beginning of the contest.

Practice this week at Neilson Field has been devoted to the perfection of the forward pass and the development of the mass formation introduced by Foster Sanford. Elmer Bracher, the Rahway boy who has made an enviable reputation as a halfback, has recovered from injuries sustained against Trinity and is in excellent condition. Talman, the sensational punter, has been kicking better than ever this week and is looked upon as a sure medium of scoring on Saturday. Todd and Captain Elmendorf will be the other members of the backfield.

The team and rooters will take a special train from New Brunswick. On Monday a celebration will be held on the campus if the Rutgers eleven wins.

CHANGES IN GIRLS' BASKETBALL RULES

Three Important Changes Made by the Committee for for the 1913 Code.

In response to a number of queries we have received from feminine basketball players regarding the code of regulations as revised for the present season a summary of the rules has been compiled for the benefit of girl players complete with the revisions and other points of interest. Numerous suggestions were received by the committee on rules for changes that would make the game more interesting to the spectator and a better one to play and while some of these changes have been adopted, others have been put on record to be tried out in colleges and larger schools, but others would benefit only small localized districts and were thrown out by the committee.

The rules as present are applicable to players of the average strength and the game is not one for the woman of extraordinary development as so many are led to believe. The time has come when one set of rules should be universally adopted but many basketball players still claim that certain regulations are too rigid while others claim that the game as it is now played is not properly supervised. No other game so popular is played with so many petty modifications and until these are eliminated and one code agreed upon by all factions the game will continue to struggle for existence.

Queries, Comment and Answers

Sporting Editor:

Query—Will you kindly let me know if a man living in Somerville can obtain a marriage license in Plainfield and then go to New York and get married?—K. W.

Answer—Nope. You will have to be married in New Jersey.

Sporting Editor:

Query—When was football organized at Princeton and how can I find out how many games they have won and lost?—K. S. T.

Answer—Rugby football was first introduced into Tiger athletics in 1869. At the beginning of the 1913 season the Tigers' gridiron representatives had played 343 games. They emerged victorious in 296, lost 35 and tied 12.

Sporting Editor:

Query—Where can I secure several up-to-date toasts for a silver wedding anniversary?—C. M.

Answer—You can get a bookful of them at any stationery store.

Sporting Editor:

Query—I am purchasing a house worth $1,800 by paying $10 monthly. How long will it take me to pay it off?—B. G.

Answer—It will take you fifteen years if your are regular in your payments.

Sporting Editor:

Query—Are there any changes proposed for the football rules for next year?—T. O. L.

Answer—Not as yet, the high ones have not met as yet.

Sporting Editor:

Query—Are the cups being given to the prize winning exhibits in the poultry show permanent awards or do they have to be returned next year and competed for again?—U. S. N.

Answer—They are permanent prizes.

Telephone No. 266: In reply to your query regarding the weather on the day before Thanksgiving, 1912, Weather Prophet Nagle reports that on November 27 last year the maximum temperatue was 45 and the minimum 26. The wind was southwest; day partly cloudy and there was no rain.

Last year the rules on officials provided that there should be a referee, an umpire, a scorer, a timekeeper and two linesmen but this regulation has been so modified as to be changed to a referee, two umpires, a scorer, a timekeeper and four linesmen upon agreement of both teams where one division line is used. Another new ruling provides that when the referee puts the ball in play at centre, he shall blow his whistle when the ball reaches its highest point, before which niether of the jumping centres shall touch it and if the ball is batted to the outside by one of the centres it shall be given to an opponent out of bounds. When batted to the outside by both centres simultaneously it shall be thrown up between the two players indicated by the referee at the place nearest the point where the ball left the field of play. The ball may be caught or batted by one or both of the jumping centres.

Contrary to the regulation of last year, the ball may now be bounced once with one or both hands providing it goes at least as high as the player's knee. This does not interfere with the player's throwing for a goal once or twice in succession.

BAYONNE VIKINGS TO PLAY LOCALS

"Sakey" Clarke, Formerly of P. H. S., Will Play End for Holy Cross.

One of the best football games of the season, not excepting the Dexter fracas here three weeks ago, will be staged on Cricket Field tomorrow afternoon, when "Doc" Doyle's Holy Cross eleven lines up against the Vikings, of Bayonne, considered by many to be the speediest aggregation of pigskin chasers in the State. Last season the Vikings came to Plainfield padded to the limit in an endeavor to take the Queen City team's measure, but were submitted to an 18 to 0 grilling in a notable scrap on Cricket Field.

The Vikings are coming here with a determination to retrieve matters tomorrow, however, and have already shrouded the contest in mystery by refusing to divulge their lineup to Manager Doyle. The Bayonne manager says he has something to spring and will not talk for publication. Holy Cross will have practically the same lineup with the exception of "Cutey" Glover, who is laid up at his home, and the team will be strengthened by the addition of John Fritts, who starred in the backfield last Saturday afternoon for the first time as a Holy Cross color bearer.

Holy Cross will lineup as follows: Left end, Webster and Cummings; left tackle, Ruttledge and Caufield; left guard, Moore and Mair; centre, Carty; right guard, Harrigan; right tackle, Bremble; right end, Mulford and Clarke; left halfback, Lee, quarterback, Coyle; right halfback, Ricketts and Caulfield; fullback, Wilson and Fritts.

DOUBLE BILL FEATURE FOR HOPE CHAPEL BASKETEERS

Two basketball games will be staged on the Hope Chapel court tomorrow night, the Hope first team playing the Circle Five, of Newark, and the junior boys lining up against the Mt. Pleasant boys' quintet.

The Circle Five is the same aggregation that played the Y. M. C. A. last Saturday night and are capable of putting up some good basketball against a formidable foe.

N. P. H. S. VS. PRINCETON HIGH ON BASEBALL FIELD

Charles Beckman, '14, manager of the North Plainfield High School baseball team, has arranged a diamond game with Princeton High School on the latter's grounds. The trip will be made by automobile.

Princeton has never before appeared on a North Plainfield High School schedule and will undoubtedly prove an interesting rival. Beckman is also trying to get games with other new teams, such as Kearny, Pingry, Montclair and Staten Island High Schools.

GAME AT HOPE CHAPEL.

Manager John Dawe, of the North Plainfield High School sopohomore basketball team, has arranged a game with the Hope Chapel boys' club team to be played on the latter five's court tonight. The schoolboys will lineup as follows: Townley and McDonough, forwards; Dilts, centre; LaPorte and Adams, guards.

N. P. H. S. TEAM IDLE.

Manager VanMater, of the North Plainfield High School boys' basketball team, failed in his attempts to sign up a contest for that aggregation tonight and as a result the boys' team will be without a game. The girls will oppose the Y. W. C. A. outfit.

—Advertise in the Daily Press.

NEW MARKET BOYS FORM NEW LEAGUE

Basketball Has Become Popular Among Public School Athletes.

Under the supervision of Jesse C. Neff, formerly a leader in the New Jersey State camp for Y. M. C. A. members at Lake Wawayanda and an experienced boys' worker, the juvenile athletes of New Market have been organized into a junior basketball league and each aggregation has been given the name of a prominent university. The opening contest of the series was played on the New Market court yesterday afternoon when the youngsters sporting the Princeton Tiger's effect trimmed the Yale Bulldog's supporters by a count of 7 to 2.

Close guarding featured the game and it was due to the excellent work of the orange and black goal preventers that the blue team was held without a field goal. Tomorrow afternoon the Army team will battle against the sons of Cornell on the same court.

The league is composed of public school scholars, Mr. Neff being one of the instructors in the New Market schools, and the teams are named as follows: Princeton, Yale, Army and Cornell. The four cornered organization has been an incentive to keen competition and the youngsters have become thoroughly aroused over the innovation.

The lineups:

PRINCETON.	G.	F.	P.
Morris (capt.), f.	2	1	5
McCormick, f.	1	0	2
McMann, g.	0	0	0
Neaman, g.	0	0	0
Moga, c.	0	0	0
	3	1	7

YALE.	G.	F.	P.
Nelson (capt.), f.	0	0	0
Slattery f.	0	0	0
Meeker, g.	0	2	2
Nagle, g.	0	0	0
Von Minden, c.	0	0	0
	0	2	2

ELIZABETH Y. M. C. A. TO OPPOSE LOCALS

New Players and New Uniforms for the Association Representatives.

New suits and new faces in the lineup will be the features of the weekly game on the Y. M. C. A. court tomorrow night, when the association team takes the floor against the quintet representing the Elizabeth Y. M. C. A. in the annual meeting. During the past two seasons Plainfield has won from the Betsytown five by a narrow margin and the Elizabetheans are coming here with their best men to reverse the score this season.

Included in the lineup will be three men who starred against the locals last season and the year before, Kelley, Powers and VanArsdale being the shining lights, and these players are expected to make things not for the Queen City players. Powers is well known throughout the State for his ability as a forward and his clever shooting has won many a hard battle for the Union county seat aggregation. Kelley and VanArsdale are members of the Battin High School team and are a pair of the best guards working in this vicinity.

Captain Brynairski, of the local team, has several new candidates in line for a try-out and while the following lineup is the one he gave out this morning it is subject to change and some shifts may be made before the game tomorrow night.

PLAINFIELD.	ELIZABETH.
Moulton	Powers-Ford
forward	
McNamee	Van Ness-Roll
forward	
Gavett	Prestwick
centre	
Brynairski	Kelley
guard	
Farmer-Buckle.	Breckner-VanArsdale
guard	

KARLBERG WINNER OF RUNNING JUMP

Closely Pressed by Other Competitors in Y. M. C. A. League Event.

Karlberg registered the best mark in the Y. M. C. A. senior department Color League athletic event, the running broad jump, contested in connection wtih the league's schedule of events in the association "gym" last night, covering a distance of seventeen feet, nine inches in his leap. Mann was second two inches in the rear and Kinney got third honors following close at Mann's heels.

The Summary:

Name.	Team.	Dist.	
Karlberg	5	17	9
Mann	3	17	7
Kinney	3	17	4
Sharp	4	16	11
Ricketts	1	15	10
Bidduth	5	15	2
E. R. Downes	7	15	1
Galloway	6	15	1
McCombs	4	14	7
Kennedy	6	14	2
Harris	1	14	
Hand	6	14	
Caruso	2	13	9
L. D. Farmer	4	13	8
Boice	3	13	8
Gildersleeve	8	13	7
Olsen	1	13	7
Steensen	6	13	6
Reed	1	13	4
Johnson	1	13	3
Phillipson	2	13	
Dorman	8	12	9
Brokaw	8	12	8
Fenner	1	12	8
Moren	6	12	6
Stoddart	8	10	8

GRACE CHURCH BOYS WILL APPEAR IN PRELIMINARY

Junior basketball teams representing the Grace Church Boys' Club and the Plainfield High School Freshman class will oppose each other on the Y. M. C. A. court tomorrow night in the preliminary contest preceding the Plainfield-Elizabeth Y. M. C. A. game.

These two fives are considered a pair of the fastest junior teams in the city and the Grace Church boys put up a speedy exhibition against the Marathon A. C. in the preliminary last week. Both teams are uniformed and have been organized for some time past.

N. P. H. S. GIRL ATHLETES ENTERTAINED BY COACH

Miss Ray, instructor of English in the North Plainfield High School, entertained the members of the girls' first and second basketball teams last evening at Truell Court. There were ten of the lassies present and they spent the evening in playing games, dancing and singing.

Miss Ray was assisted by Miss Merrill. Those who were present are Bertha Keller, Emilie Pierdell, Grace Townley, Lucy Douglas, Lillian Spencer, Marjorie Burtis, Edna Green, Elsie Debele and Mary Martin.

—Press want ads. pay.

HARVARD-COLUMBIA QUINTETS VICTORS

The Harvard and Columbia teams of the College League of the Y. M. C. A., were victorious in the games of basketball played yesterday afternoon. The lineups follow:

YALE.	G.	F.	P.
King, f.	2	0	4
Johnson, f.	0	0	0
H. Willett, c.	0	0	0
Kinney, g.	0	0	0
Backer, g.	0	0	0
	2	0	4

COLUMBIA.	G.	F.	P.
O'Donald, f.	1	0	2
Clay, f.	2	0	4
Brower, c.	2	0	4
A. Willett, g.	0	0	0
Manley, g.	0	0	0
Stover, g.	0	0	0
	5	0	10

HARVARD.	G.	F.	P.
Gidd s, f.	0	0	0
Krausse, f.	1	0	2
Force, c.	5	0	10
Hummel, g.	0	0	0
Drake, g.	0	0	0
	6	0	12

PRINCETON.	G.	F.	P.
Ross, f.	0	0	0
Crone, f.	1	0	2
Marsh, c.	2	0	4
Kaldosha, g.	0	0	0
Brunelly, g.	0	0	0
	3	0	6

DENNIS TO SAIL AMERICA'S CUP YACHT.

Well Known Skipper Considered Logical Successor of Barr.

William S. Dennis has been selected as the skipper of Alexander S. Cochran's America's Cup yacht that is being designed by William Gardner and is to be built by Lawley & Son of Boston. Captain Dennis has never had command of an America's cup defender or even a boat built for a defender, but he is one of the best known racing skippers in the country and has been considered by most yachtsmen to be the logical successor of the late Captain Charles Barr.

They raced against each other on many occasions, and each scored victories over the other. While skipper of the schooner Elmina Captain Dennis won an enviable reputation for keen judgment under trying weather conditions, frequently going off on what seemed futile wind hunting expeditions and thereby turning apparent defeat into victory. He is also one of the cleverest professionals in the game of jockeying and taking advantage of others' weaknesses, and if the Cochran boat is selected as the defender over the Herreshoff craft being built for a syndicate of New York Yacht club members the skipper of Sir Thomas Lipton's Shamrock IV. will find a worthy foe ready for him off Sandy Hook. In the trial races to select the defender Captain Dennis will be opposed on the syndicate boat by Robert W. Emmons 2d of Boston, who is an amateur.

Captain Dennis was spoken of as a possibility for America's cup defense work before the last races for the cup. His skill was then acknowledged by all racing yachtsmen. His home is in Greenport, N. Y., and he has spent the greater part of his life on the water. When fifteen years old he had charge of a fishing sloop that put in at Greenport. His first yachting experience was in the catboat Minnie Rogers, and with her he beat all the boats of her class on Gardiner's bay. The late Edward E. Chase's schooner Clio was the first large vessel he commanded. With her he also won many races. Then he had the sloop Triton, the schooner Troubadour and the schooner Norma. All of them he raced with success.

MARINE CORPS HEAD ASKS FOR RETIREMENT

MAJOR GENERAL W. P. BIDDLE

After thirty-eight years of service Major General William P. Biddle, commandant of the Marine Corps, has applied for voluntary retirement under the thirty years' service law. Major General Biddle has been commandant of the corps since February 3, 1911. He would not have been retired for age until December 17, 1917.

—"No Trespassing" signs, printed on cloth, for sale at the Daily Press office. ••• tf

—Advertise in the Daily Press.

SCOOP and THE BOSS

Can Now Be Had in ATTRACTIVE PLASTER CASTS

Above illustration is half size, and gives a very good idea of the realistic little figures designed by Hop, the artist who draws from day to day the Daily Press Scoop comic series.

JUST THE THING FOR OFFICE OR DEN
Price 40c Per Set
or
25c singly. Come in . . see them. Use the coupon.

This coupon and 40 cents will entitle bearer to Scoop and the Boss statues or with 25c to either one singly. Get acquainted.

BARNSTORMING INJURES TEAMS

Post Season Trips Do the Players No Good.

AND QUARRELS OFTEN ARISE

Trip of the Philadelphia Athletics to Cuba Inadvisable—The Attitude of Garry Herrmann and Ban Johnson. Latter Considers Trips Undignified.

It is not surprising that the national commission should criticise the Philadelphia Athletics for taking the trip to Cuba. The commission for a long time has been opposed to barnstorming trips after the close of the regular championship season. Its theory is that it cheapens baseball for a team of major league players to travel around the country towns or in Cuba just to gather in a few stray dollars. Many of the club owners are also

Photo by American Press Association.

BAN JOHNSON.

against the barnstorming trips, but they were almost powerless to prevent the players from taking the jaunts.

In many cases the teams which went on barnstorming trips labeled as representing a major league club had only five or six of the players in their regular positions, and the men frequently burlesqued the national game rather than to endeavor to play up to their standard. As the players' contracts for the season expired with the close of the championship season, or about Oct. 15, the magnates could do nothing but voice their disapproval.

Last winter the national commission took the matter in hand, and as several of the magnates were afraid that their stars would be injured by playing indoor baseball, basketball, football, etc., the commission had inserted a new clause in the players' contracts. This clause provided that the player would not take part in any branch of athletics after the close of the championship season, except with the consent of the club's officials.

Evils of Barnstorming.

One of the evils of barnstorming was the friction which trips caused in the teams. For instance, when a trip was planned all the players were not invited. A few of the men got together and decided who should make up the team, and they left off players who were as anxious as themselves for a little pin money as well as for the novelty and the fun to be secured from playing in the small cities. This caused feuds in the teams, and the managers had their hands full in straightening things out before another season was due. Frequently players had to be traded owing to trouble which arose over barnstorming trips.

When President Herrmann of the Cincinnati club, who, as chairman of the national commission, had helped to have the new clause inserted in the players' contracts last spring, found that it would be advisable for him to consent to a barnstorming trip by the Reds last fall, one of the restrictions which he made was that every member of the team who desired to make the trip should do so. In this way he hoped to avoid the petty jealousies which arose over certain favored players being selected.

President Johnson of the American league some time ago was quoted as declaring that he considered it undignified for a team of world's champions to take barnstorming trips merely to gather in a few dollars. Mr. Johnson believes, and there are others who agree with him, that the men who play in the world's series get enough gold and glory and that they should be satisfied with these spoils without seeking pickings elsewhere.

Jersey College Advances.

There is a strong possibility that Rutgers college, New Brunswick, N. J., will meet the Indians next year on the Polo grounds, in New York city. Foster Sanford's showing with Rutgers this year has caused a lot of comment, and the little Jersey college is anxious to reach out for some of the larger games.

—A study of the ads is a part of the "business" of every woman who does any buying for the home.
—Use Press Want Ads.

WILSON, OF YALE, THE YEAR'S GRIDIRON FIND.

Comparatively unknown until Cornish was so severely injured in the game against Colgate, Wilson, who played quarter back for Yale against Princeton last Saturday, has bobbed to the fore as one of the leading backs of the country. In the game against Brown Wilson showed he was a capable player, but he was not rated much better than mediocre, because it was thought that Brown was so weak it could not properly test the ability of any player.

It was Wilson's work in running back punts as much as anything else that helped Yale to take Princeton by surprise early in the game, and it was that first shock—the first punch, so to speak—that helped the blue's cause materially.

Wilson is a quick starter. By the time he has taken five strides he is travelling at full speed. He runs with his knees bounding high and therefore is hard to tackle. He is also a brilliant dodger, but does not zigzag back and forth across the field and thereby lose ground. While dodging he is always running ahead.

WILBURTHA POULTRY FARMS CAPTURES LARGEST ORDER

Former Mayor Charles J. Fisk's Wilburtha Poultry Farms has captured the biggest single order at the New Jersey Poultry Show being held here this week. A Trenton man ordered from William D. Campbell, the farms superintendent, yesterday, 5,000 Leghorn chicks with an option of purchasing 7,000 more at thirty days' notice.

The Wilburtha Farms also has a large exhibit at the show being held at Paterson this week.

N. P. H. S. GAME TONIGHT.

Miss Lillian Spencer, manager of the North Plainfield High School girls' basketball team, has arranged a game with the Y. W. C. A. quintet to be played on the Saengerbund Hall court tonight. The teams will line-up as follows N. P. H. S., Marjorie Burtis and Lillian Spencer, forwards; Lucy Douglas, centre; Edna Green and Bertha Keller, guards. Y. W. C. A., Nettie Steiner and Helen George, forwards; Helen Brynairski, centre; Marion Mair and Helen Doughty, guards.

—Press want ads pay

FOR THE MAN OUT OF WORK HERE IS AN OPPORTUNITY

To the men temporarily out of employment the Y. M. C. A. reading room affords a splendid chance for those persons to improve their time and knowledge of current events, by reading the latest issues of the leading magazines and newspapers. Secretary Herbert E. Parker issues a cordial invitation to all youths and men, whether members of the association or not, to come and take advantage of this department of the institution.

The room is open from 9 o'clock in the morning until 10 o'clock at night. Metropolitan and local papers are on file as well as weekly and monthly editions of all popular reading matter.

DRAMATIC CLUB REHEARSAL.

The Dramatic Club, organized under the direction of the Public Recreation Committee, held a rehearsal at the Whittier School, last night. In addition to the rehearsal of several songs, the Queen City Quartet composed of Messrs. Cubberley, Richards, Wilson and Page, sang a number of selections. Hereafter the club will meet on Tuesday nights at the Franklin School.

PERSONAL.

Fire Chief T. O. Doane returned to his duties today after several days detention at home, caused by vegetable poisoning in the face.

Miss Anna Flynn, of West Sixth street, is able to be about again after an operation for appendicitis.

Judge Isaac P. Runyon, of North Plainfield, is sojourning at Atlantic City, where he is registered at the Chalfonte.

CHRISTIAN FIELD.

The Cantata Chorus of the Monroe Avenue church will hold a rehearsal at 8 o'clock tonight, to which all members are urged to be present.

The Ladies' Aid Society of the Monroe Avenue church is making arrangements for the New England supper to be held on Thursday night, December 4.

FUNERAL OF MRS. WOOD.

The funeral of Mrs. Theodore A. Wood will be held tomorrow at 12 o'clock noon at the home of Mrs. E. N. Erickson, 424 West Eighth street, and will be in charge of Rev. E. Vicars Stevenson, of Grace church, and Rev. Mr. Dunham, of Orange. The burial will be in Trinity cemetery, New York city.

THANKSGIVING SERVICE.

Franklin, Somerset, Benevolent and Plainfield Councils, Jr. O. U. A. M., will attend a Thanksgiving service at the First M. E. church, Sunday night, when Rev. Dr. C. M. Anderson will preach a sermon appropriate to the occasion.

—Advertise in the Daily Press

WM. BAYARD HALE IN 'LIMELIGHT'

Washington, D. C., Nov. 21.—The important role which William Bayard Hale plays in the present Mexican imbroglio as the unofficial and confidential representative of President Wilson has brought that remarkable man again into the limelight of public interest. The last time he held the centre of the stage was in 1908, when he had that famous interview with Emperor William, the publication of which came dangerously near causing serious international complications between Germany and England. His present appearance in a semi-diplomatic role under the most critical conditions and in connection with a situation requiring the most skilful diplomatic handling, naturally revives the interest in Mr. Hale's remarkable and somewhat stormy career.

William Bayard Hale was born in Richmond, Ind., April 6, 1869. His father was a man of wealth and gave him an excellent education by private tutors. Young Hale had brilliant talents and was scarcely more than a boy when he entered the field of literature by writing poetry and short stories for newspapers and magazines. He also showed considerable ability as an orator and took active part in one or two of the Democratic State campaigns. Then he came to Boston, studied at Boston University and Harvard and completed his education at the Episcopal Theological School at Cambridge. There he became acquainted with Bishop Phillips Brooks, who took great interest in the brilliant young student.

The bishop placed him in charge of a mission in Middleboro, Mass., which under the energetic leadership of young Hale developed into the Church of Our Savior. As the rector of the parish the Rev. William Bayard Hale became exceedingly popular in Middleboro and his brilliant ability attracted attention throughout New England. In 1895 he caused a sensation by publishing a paper entitled "A Religious Analysis of a New England Town," in which he pleaded for the unification of church interests, at least in small towns, and severely criticized the methods used by churches to attract crowds and to raise funds. This paper and many of his sermons containing similar criticisms, made him extremely unpopular with clergymen of all denominations. He preached a series of notable sermons in St. Paul's church in Boston, and in 1896 he lectured at Oxford University, by invitation, on "The Making of the American Constitution," making an excellent impression.

He retained his hold on his own parish until 1897, when his engagement to Miss Mabel Matilda Jolly, the daughter of a Middleboro woolen merchant, was announced. His choice did not meet with the approval of some of the old women in the parish and they made things so disagreeable for the young minister that he resigned and accepted a call to a small parish in Ardmore, Pa. He married Miss Jolly in 1899 and took her to Ardmore. Seven months later she left him and in 1901 she obtained a divorce on the ground of cruelty. After the divorce had been granted, Mr. Hale retired from the ministry and, for some time at least, tried to earn a living as an insurance agent. Becoming dissatisfied with the insurance business, Mr. Hale gave it up and turned newspaper and magazine writer. He also took active part in politics and went on the stump for Bryan in 1900.

In 1908, while employed by a New York newspaper, Mr. Hale went to Europe and obtained, through the intervention of Baron von Sternberg, who had been German ambassador to the United States, an opportunity to interview Emperor William who, at that time, was cruising off the coast of Norway in the imperial yacht Hohenzollern. It was on board of that yacht that Mr. Hale had that famous interview with the Emperor which stirred up such a tremendous sensation. The Kaiser was severely criticized for his indiscreet utterances and the German foreign office made strenuous efforts to suppress the publication of the interview which was intended for a prominent American magazine. Although part of the edition had already been printed, the publishers of the magazine consented to suppress the edition and to destroy the plates and eventually the matter was hushed up.

Mr. Hale was literary editor of a New York newspaper when President Wilson became Governor of New Jersey. Mr. Hale was a strong supporter of Mr. Wilson and became an intimate friend of the Governor. The friendship continued after Mr. Wilson was elected President and Mr. Hale was a frequent visitor at the White House. When the Mexican situation became acute, President Wilson sent Mr. Hale to Mexico as his personal representative, to obtain authentic information and advice concerning the conditions in Mexico.

Store Will Positively Close Tomorrow Night, Saturday, November 22

GOODYEAR Waterproof Co.

174 EAST FRONT STREET.
Charles W. DeGraw, Manager.

THE ENTIRE STOCK OF GOODYEAR

Raincoats for Men, Women and Children

will be disposed of regardless of cost. This is a great chance to get yourself a high grade raincoat far below cost of manufacture. Instead of shipping our goods back to factory we will take a loss.

Ladies' Raincoats, $1.50 and up to $10

Men's Raincoats, $2.50 and up to $12

Children's Capes and Coats, 75c and up to 3.00

A chance of a lifetime. Come and be convinced.

Saturday the Last Day

No Reasonable Offer Refused.

Must Dispose of Stock

Main Office, 840 Broadway, New York.

SENATE DEMOCRATS MAY CAUCUS ON DECEMBER 13

Trenton, Nov. 21.—The Democratic majority in the State Senate will probably hold a caucus here on Saturday, December 13. While no formal call has been issued, Senator John W. Slocum, who will become president, and Senator Peter J. McGinnis, the choice for floor leader, have agreed that this date would be as acceptable as any.

Mr. McGinnis will probably send out notices to his colleagues next week. If a desire on the part of a number of the Senators, including some of the Republicans, is carried out, there will be a change in the system of handling the bill records of the individual Senators in the next session. The caucus will probably take cognizance of a number of complaints heard last year about the file clerks and their work.

The same fault-finding has been heard for years. The file clerks are supposed to care for the books of the Senators in which are pasted copies of all bills and resolutions introduced. It was a common occurrence in the last session for Senators to find that important bills were missing from their records.

The Democrats are thinking of establishing a new method of caring for these records, but no definite plan has been evolved as yet. The subject will come up for consideration in the caucus.

NEW FIRE COMPANY REFUSES COMPROMISE WITH COUNCIL

New Providence, Nov. 21.—Hose Company No. 2, which is seeking a charter from the Borough Council, met Wednesday night and decided not to accept the advances of the fire committee of the council for a compromise.

The company discussed the suggestions made by the committe at a special conference held several weeks ago and decided the Council must either recognize the new company or negotiations would be dropped. Edward G. Miller, secretary of the new company, said the committee had suggested increasing Hose Company No. 1 to a membership of forty, instead of twenty-five, as at present. This would eliminate the scheme for an independent company.

Councilman Lyman D. Coddington, chairman of the fire committee, denied that the committee had taken any positive stand, either to render a report favoring the chartering of the new company or suggesting the rejection of its application. He said another meeting of the committee with the delegation from the proposed company would be held before the meeting of the Council Monday night.

HE WANTS TO ORGANIZE A UNION OF BARTENDERS

William B. Joyce, of Cincinnati, Ohio, organizer for the Hotel and Restaurant Employes' International Alliance and Bartenders' International League of America, associated with the American Federation of Labor, was in Plainfield today in the interest of the proposed organization of a union of those working in local cafes and hotels. According to a statement he gave out this morning, a charter has been sent for and the organization of the bartenders in Plainfield and vicinity is assured. Patrick W. Guinee has been appointed temporary secretary.

—'Phone 1362 when you need your new job of printing.

Prizewinners in Plainfield Poultry Show

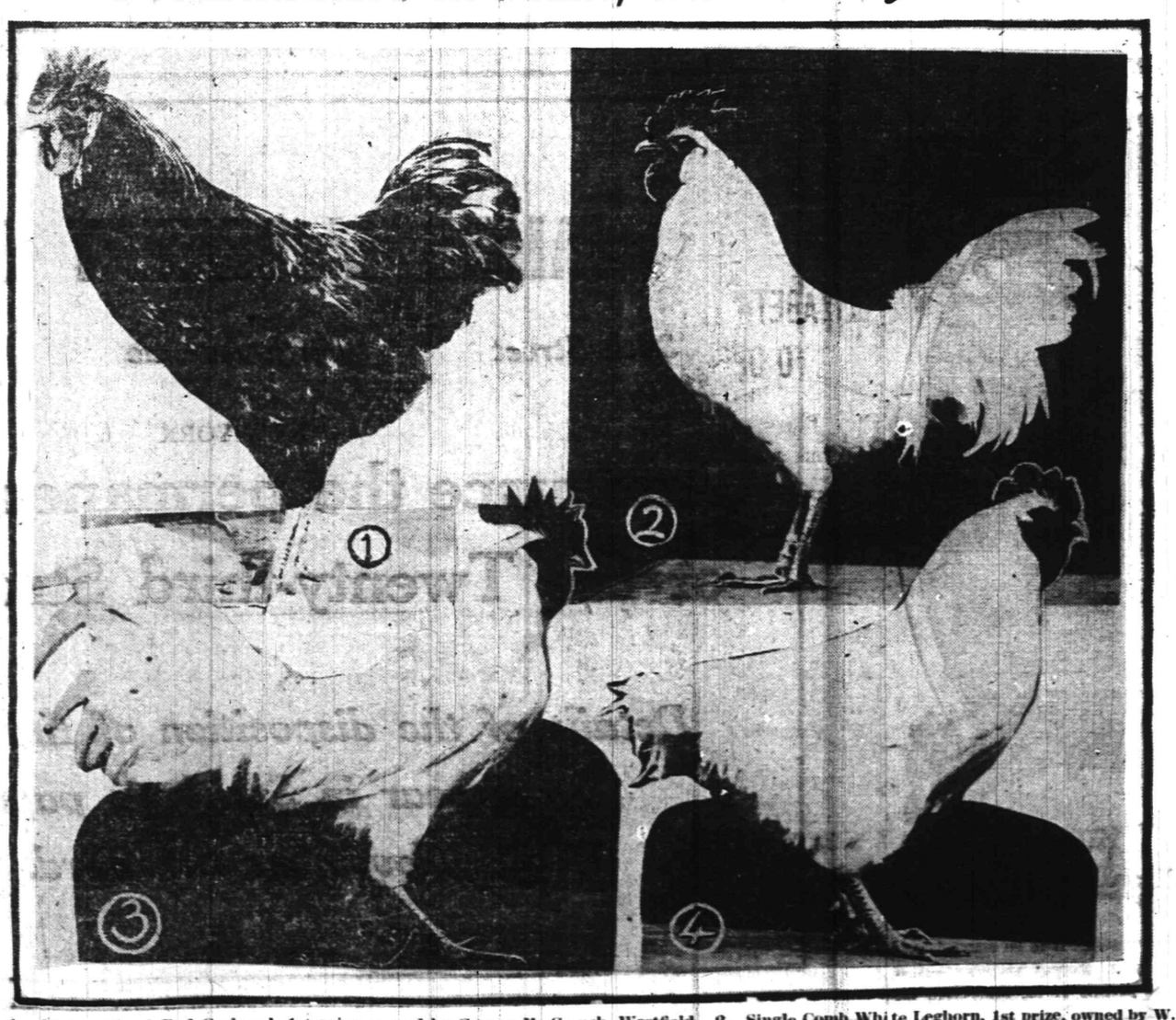

1. Rhode Island Red Cockerel, 1st prize, owned by George H. Co uch, Westfield. 2. Single Comb White Leghorn, 1st prize, owned by W. H. Williams, North Plainfield. 3. Single Comb Cockerel, 1st prize, owned b y Edncott Farms, New Brunswick. 4. White Plymouth Rock, 1st prize, F. M. Legg, Plainfield. —Courtesy Newark Star.

ROOSEVELT GIFTS WORTH $250,000

Wilson Wedding Recalls Last White House Bridal.

FORTUNE IN PRESENTS.

Nellie Grant When Married In Washington Got Gifts Valued at $60,000. Diamond Pendant Presented by House of Representatives to Latest Bride a Token of the Nation's Affection.

Of all the gifts that have come and still are coming to the White House for the wedding of Miss Jessie Wilson to Francis Bowes Sayre none, perhaps, will be more cherished by the fair recipient than the diamond pendant which is the official gift of the house of representatives. The reason for this is that the token is essentially of an intimate, personal nature, having more of an individual and special character than the conventional tea and coffee services with their accompanying silver pieces and embodying in itself a constant reminder of the American people's affection and regard for the latest White House bride.

The pendant, which is made up of one canary diamond weighing six and one-half carats, surrounded by eighty-five smaller diamonds arranged in a pear shape and attached to a neck chain in which smaller diamonds are set, will be presented in a silver casket with the following inscription:

"Presented to Miss Jessie Woodrow Wilson by the members of the United States house of representatives, as a token of their affectionate interest and regard, on her marriage, Nov. 25, 1913."

At the last White House wedding—that of Miss Alice Roosevelt and Representative Nicholas Longworth on Feb. 17, 1906—the house did not unite in this manner, but committees and state delegates as well as members individually sent tokens of their own indicating their affection for Congressman Longworth and the White House bride.

The members of the committee on foreign affairs, of which Mr. Longworth was a member, gave a silver and gold loving cup. A punch bowl was presented by the Ohio delegation, despite the protest and the prayers of the Woman's Christian Temperance union and the objection of some of the Ohio congressmen.

Presents From Foreign Lands.

It was President Roosevelt's expressed wish that no foreign governments, as such, should send wedding presents. Several governments, however, had their plans all made before the request reached them.

There was a piece of Gobelin tapestry from the French republic that was deemed perhaps the most beautiful item in the White House display on the day of the wedding. It was delivered in person by Ambassador Jusserand. Art experts said that this tapestry could not be duplicated for less than $25,000.

The Cuban government sent a rope of pearls bought in Paris. It also was appraised at $25,000. In compliance with the president's wishes Germany's wedding present came as a personal gift from Emperor William. It was a handwrought bracelet of Roman gold set with diamonds and sapphires. It was incased with illuminated leather, embossed with the imperial arms of the house of Hohenzollern.

The empress of China, who had received Miss Roosevelt when the Taft party was traveling around the world, remembered her with a dower chest filled with oriental treasures.

The gift of the emperor of Japan was a piece of embroidery and two silver vases. Among the other rulers who sent gifts were the emperor of Austria, the king of Italy and the king of Spain.

Mr. Longworth's gift to his bride was a necklace of perfectly matched diamonds, which he had ordered in Cincinnati several weeks before the engagement was announced. The bride's gift from President and Mrs. Roosevelt was a corsage ornament of emeralds and diamonds.

Gifts Valued at $250,000.

Of course nobody knew exactly the value of all the presents, which numbered about 500, but it was said at the time by those who inspected them that the figure was about $250,000.

The gifts which Nellie Grant received at her wedding were valued at about $60,000.

The presents ranged in character all the way from the Gobelin tapestry and Cuba's rope of pearls to a washtub, a Boston terrier, potatoes and anthracite coal.

Probably the most perishable of the collection came a very long distance. It was a box of peaches, apricots and plums from Cape Colony, South Africa. It was remarked that apricots of that excellence at that season would cost here about 50 cents a bite.

The Boston terrier came from a Pittsburgh friend of Mr. Longworth. It was not exhibited with the other gifts in the White House.

Chief Justice Fuller and other members of the United States supreme court sent flowers. There was a silver service from the Rough Riders' association and a working model of a Krag-Jorgensen rifle in solid gold from officers of the United States army.

—Advertise in the Daily Press.

—It is wise to know what a thing ought to cost before buying it; and ad-readers usually do know this.

WASHINGTON AWAITS THE WEDDING OF THE PRESIDENT'S DAUGHTER IN THE WHITE HOUSE.

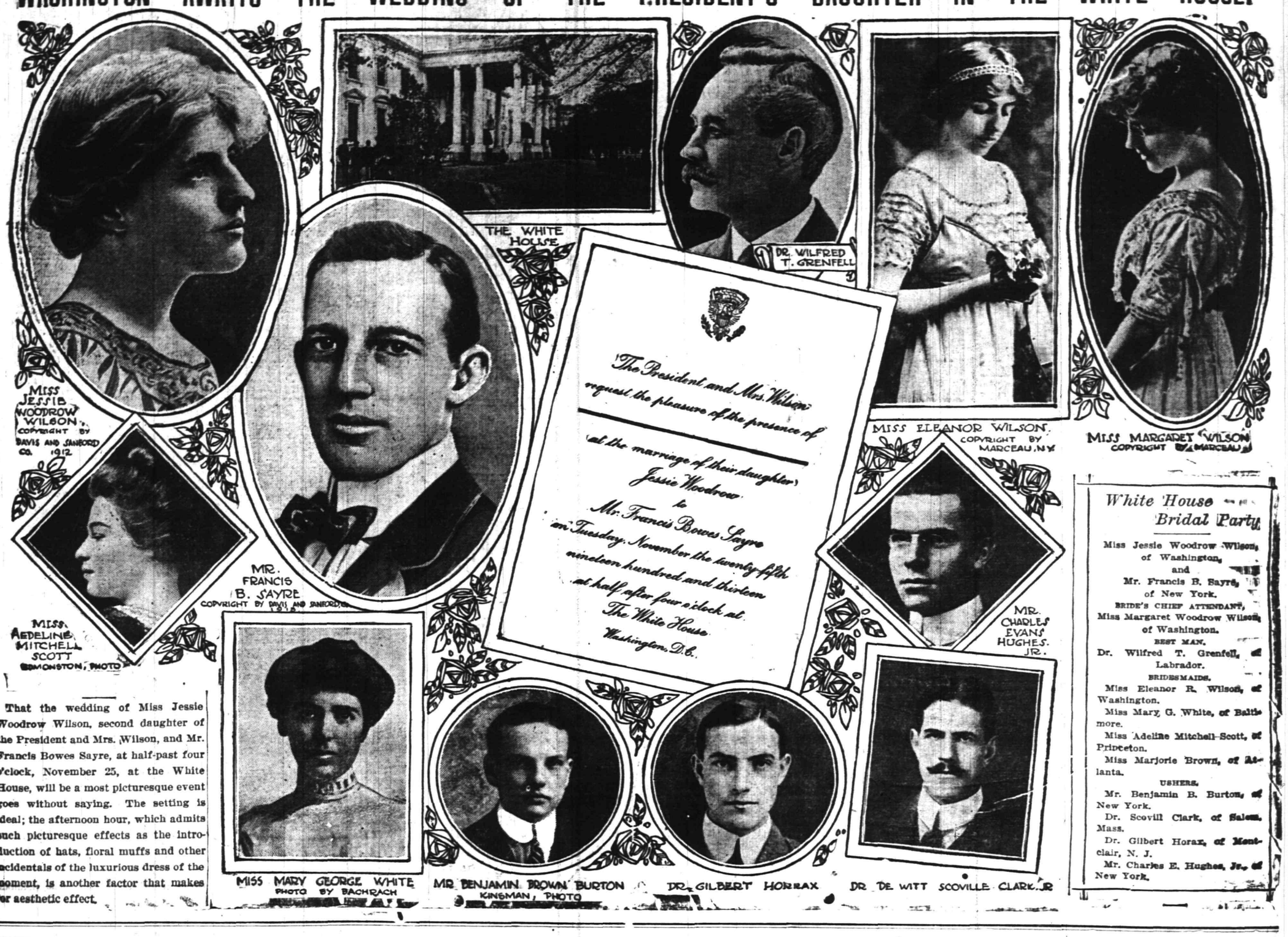

That the wedding of Miss Jessie Woodrow Wilson, second daughter of the President and Mrs. Wilson, and Mr. Francis Bowes Sayre, at half-past four o'clock, November 25, at the White House, will be a most picturesque event goes without saying. The setting is ideal; the afternoon hour, which admits such picturesque effects as the introduction of hats, floral muffs and other incidentals of the luxurious dress of the moment, is another factor that makes for aesthetic effect.

White House Bridal Party

Miss Jessie Woodrow Wilson, of Washington, and Mr. Francis B. Sayre, of New York.

BRIDE'S CHIEF ATTENDANT.

Miss Margaret Woodrow Wilson, of Washington.

BEST MAN.

Dr. Wilfred T. Grenfell, of Labrador.

BRIDESMAIDS.

Miss Eleanor R. Wilson, of Washington.

Miss Mary G. White, of Baltimore.

Miss Adeline Mitchell-Scott, of Princeton.

Miss Marjorie Brown, of Atlanta.

USHERS.

Mr. Benjamin B. Burton, of New York.

Dr. Scovill Clark, of Salem, Mass.

Dr. Gilbert Horax, of Montclair, N. J.

Mr. Charles E. Hughes, Jr., of New York.

DO YOUR CHRISTMAS SHOPPING

You can get the best only by buying while the best is to be had. Every day you delay means that others are making their choice and you must take what is left.

EARLY

SHE WILL WED VINCENT ASTOR

Vincent Astor, deemed America's greatest "catch," is to be married early in the spring to Miss Helen Dinsmore Huntington. Formal announcement of the engagement will be made shortly by the parents of the bride-elect, Mr and Mrs. Robert P. Huntington, of Hopeland House, Staatsburg, N. Y.

Miss Huntington is tall, pretty and fair. Her hair is light brown and her eyes are blue. She is fond of outdoor life and her favorite sports are riding and tennis. She and Mr. Astor have been friends since they both were children. She is about twenty years old.

JAMES McCREERY & CO.

34th Street *Fifth Avenue* *35th Street*

NEW YORK

Announce the permanent closing of the Twenty-third Street Store

Details of the disposition of the stock will appear in Sunday's papers November the 23rd.

Read The Daily Press.

FINAL WEEK OF OUR FIFTY CENT OFFER

Fifty Cents Buys Any Article in Our Store

This is positively your last opportunity to buy furniture guaranteed to be durable and well-made at prices that defy competition and on terms which none other than America's Greatest Furniture House could offer. By taking advantage of this, THE FINAL WEEK of our most liberal offer, you can make your Thanksgiving and even your Christmas purchases during this week and we will hold the goods for you until you want them delivered. In order to make this FINAL WEEK of our FIFTY-CENT OFFER the greatest in our history we have gone one step further in our policy of liberality and have cut the price on every article in our enormous stock from ONE-THIRD TO ONE-HALF.

We especially desire our customers to take advantage of the wonderful savings presented by this offer. Whether your account is still open or if you have closed it, select whatever you desire at the sale prices and have it added to your account without any extra deposit.

Make actual comparison of the prices quoted in this advertisement with those of any furniture or department store and convince yourself that

OUR PRICES ARE ACTUALLY THE LOWEST

50¢ A WEEK

50¢ A WEEK

Ludwig Baumann & Comp'y

America's Greatest Furniture House

49 AND 51 MARKET STREET

NEWARK, N. J.

OPEN SATURDAY EVENINGS UNTIL 10 O'CLOCK

New York Store—Block 8th Avenue-35th to 36th Streets.

$2 Couch Cover

79c

Included are all of the newest styles in Oriental stripes, figured and plain colors with borders.

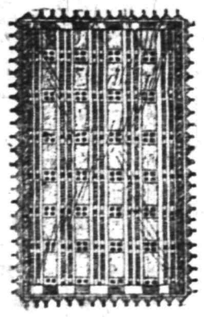

$25 Solid Oak BUFFET

12.98

Solid oak, beautifully carved, highly polished; large beveled plate mirror, 2 top drawers; cupboard in centre and one long drawer at base.

$2 Golden Oak Parlor Table

79c

Golden oak, finely polished, has large top, neatly shaped French legs, with large undershelf.

$8 MAHOGANY CORNER CHAIR

3.98

Mahogany finish corner chair; neat shaped frames, strongly constructed, loose cushion covered in panne plush, with silk tassels.

$20 BRASS BED

9.98

Very substantially constructed Brass Bed; has heavy fillers head and foot; T-ball connections.

$1.50 BEDROOM OR DRESSING MIRROR

We have purchased 5,000 of these beautiful mirrors from one of the largest manufacturers in the country, at a price less than the cost of the frame. Very specially priced at

59c

Size of mirrors, in beautiful frames, are 15 inches long, with artistic scenes of various subjects; finished in golden oak, white enamel, Mission and all gold frames. Very specially priced

59c

We Give S&H Stamps

Prompt Auto Delivery

ACCOUNTS OPENED FROM $5 to $1,000 On Small Weekly Payments

Free Life Insurance

When you make your purchase you receive a certificate which guarantees that in case of the death of the wage-earner of your family we will at once give you a receipted bill in full for your account without extra charge. WE PROTECT YOUR FAMILY AGAINST MISFORTUNE.

$7 Largest Size Oil Heater

3.98

The best and safest Oil Heater to be purchased. Smokeless and Odorless. Our line embraces all sizes in Japan and nickel finish.

$3 Brass Costumer

98c

Strong construction, with heavy centre post, strong base; cluster double hooks at top; best lacquer.

$50 THREE-PIECE PARLOR SUITE

29.75

Mahogany finished frames, highly polished, deeply carved backs, heavy claw feet; loose cushions upholstered in panne plush; spring seats.

$5 Gas Lamp

2.98

Has heavy, solid brass shaft with castiron base; shade is of cathedral glass, in amber or green, with beaded fringe.

$45 Birds-eye Maple Dresser

23.49

Birdseye maple dresser, finely finished; has large beveled plate mirror supported by neatly shaped stanchions; swell front.

$1.50 Solid Oak Dining Chair

89c

Golden finish, strong construction. Six flat spindles. Brace arms. Saddle seat.

$20 KITCHEN RANGE

9.98

Constructed of extra heavy iron castings, nickel trimmed; large size; deep fire box and patent ash pan.

$6 White Enamel Bed

2.98

Continuous post white enamel bed—five fillers, in panel effect head and foot; all sizes; best baked white enamel.

ELIZABETH PEOPLE DISCUSS SALOONS AT CONFERENCE

Elizabeth, Nov. 21.—Opinions on the saloon question were expressed by a number of residents of this place at a conference called by Mayor Victor Mravlag in the city hall. The session was open to some newspaper men, but others were barred.

The gathering was in line with a scheme which the Mayor recently suggested to the excise commissioners. The English Liquor Dealers' Association was represented by Henry Murphy, and the German liquor dealers had as their spokesman, Anton Sauermein. General Dennis F. Collins represented the Peter Breidt brewery and Edward Nugent the Rising Sun Brewing Company.

Rev. Dr. H. J. Behr and Monsignor Mackel were present as representatives of the Catholic church. Rev. F. C. Mooney, of the Methodist church, also was a speaker.

Written orders have been issued by Chief of Police John A. Peters to Captains Michael Mulcahey and John J. O'Leary, to see that all of the saloons are closed on Sundays. Both captains predict the city will be "dry" next Sunday.

Whitehouse.

Mrs. Jacob Melick, who has been visiting her daughter, Mrs. Frank W. Lindsley, at Drehook, near Whitehouse Station, returned Wednesday to New Germantown.

Andrew Engle, of Arlington, is the guest of his sister, Mrs. Ella E. Burdette, in East Whitehouse.

Mrs. Joseph Lewis, of East Whitehouse, is home from a visit of a week in Newark.

Announcements have been received at New Germantown of the marriage of Miss Nellie Swick, formerly of that place, to Edgar Allen Grumbine, of Frederick, Md. The ceremony took place last week at Frederick, where Miss Swick was studying to be a trained nurse.

Mrs. Mary C. Apgar, who has been ill for a week at New Germantown, is able to be out again.

Mr. and Mrs. Charles Felmly and son, of New Germantown, have gone to Plainfield for a visit.

Mrs. J. Walter Altemus, of East Whitehouse, visited her sister, Mrs. William B. Haver, in Round Valley, Wednesday.

Mrs. Harry Hildebrant, who has been ill from an attack of pneumonia at New Germantown, is improving.

Mrs. William Jones, of New Germantown, is improving after suffering from a stroke of paralysis.

Misses Nancy and Olive Sutton, of Fairmount, are visiting Mr. and Mrs. Peter C. Pickle, near New Germantown. Miss Elsie Alpaugh has also been visiting there.

William Alpaugh, of New Germantown, who has been ill since the middle of last summer, is recovering.

Mr. and Mrs. John Alpaugh, of Cokesbury, were the guests Tuesday of Mr. and Mrs. W. H. Alpaugh, of New Germantown.

David Lindabury, a farmer who lives near Centre, was taken ill at the creamery at Whitehouse Station on Tuesday, while delivering a load of milk there. He suffered an attack of acute indigestion, and it was several hours before he had recovered sufficiently to be taken to his home. He is improving.

Henry Space, who is nearly ninety years old, is ill at the home of his son-in-law, Theodore Vliet, near East Whitehouse, from a complication of diseases.

Mrs. William Frost, of Plainfield, is spending a week at Pottersville, her former home.

Mr. and Mrs. Daniel Todd, of Peapack, are home from a visit in Newark and Somerville.

Flemington.

Gideon C. Moore, who was stricken suddenly ill at his home, near Sergeantsville, a week ago and who was taken to the Mercer Hospital, Trenton, for threatment, returned to his home yesterday. It was not necessary for him to undergo an operation as was at first expected.

Dr. and Mrs. T. B. Fulper returned to their home in Hampton, yesterday, after spending a few days with Mr. and Mrs. C. S. Alvater.

The Flemington W. C. T. U. held its monthly meeting at the home of Mrs. Lewis L. Holcombe, in Pennsylvania avenue, yesterday afternoon. The subject for discussion was "Echoes from World and National Conventions." Rev. W. G. Nyce, who is conducting revival services at the Amwell German Baptist church, made an address.

The Hunterdon County Tax Board met here Wednesday. But few appeals were made from assessments.

Rev. J. H. E. Schultz, pastor of the Methodist church, left for Belvidere yesterday, where he will assist Rev. J. W. Hampton in a series of revival services, now in progress in the Methodist church there.

—To go straight to the right store, at the right time, in making a particular purchase, is not a matter of luck, or of general knowledge of the stores—but of keeping in touch with store advertising all the time.

—It is wiser to know what a thing ought to cost before buying it; and ad-readers usually do know this.

HUSBAND SALOON OWNER, SHE CAN'T COLLECT INSURANCE

Trenton, Nov. 21—Because Adolph A. H. Ostmann, of Hoboken, engaged in business as a saloon-keeper, his widow, Katherine Ostmann, cannot recover $500 which would otherwise be due her from the relief fund of the Supreme Lodge, Knights and Ladies of Honor. This is the judgment of the Supreme Court in an opinion handed down by Justice Trenchard, setting aside a verdict for $500 obtained against the order by Mrs. Ostmann in the District Court of Hoboken.

The rules of the supreme lodge prohibit any member from engaging in the occupation of a soloon-keeper and provide that any violation of the rule shall result in the forfeiture of his membership. Judge Trenchard held that this provision of the contract is self executing and works automatically.

Admitting that the unconditional receipt of dues and assesments by a fraternal beneficial association from a member, with knowledge of the association that he was engaged in a prohibited occupation, would constitute a waiver of the forfeiture, Justice Trenchard pointed out that it must be shown that the association had such a knowledge. In the present case, he said, there was no evidence that the association was aware of Mr. Ostmann's being a saloon-keeper when the dues were accepted.

THE PLAINFIELD THEATRE

"Way Down East" will be the attraction at the Plainfield theatre, Saturday afternoon and evening, November 29. Year after year audiences so large as to test the largest theatres in the country, have greeted Squire Bartleta, Anna Moore, Hi Holler and all the other characters in Lottie Blair Parker's famous drama of New England life, and have laughed and wept by turns over the quaint bits of comedy and pathos which constitute its chief charm. The famous play is obsessed of the secret of perennial youth. It never grows old or loses its freshness or wholesomeness. The younger generation fall in love with it now as the older ones did almost twenty years ago. This season the management have provided an entire new production, and a cast of exceptional merit. In fact it is doubtful if it has ever been better presented. William Lawrence, star for the past ten years with Denman Thompson's "The Old Homestead," will be seen in the role of Squire Bartlett and the role of Anna Moore, made famous by the late Phoebe Davis, is in the competent hands of Eileen O'Malley. The musical features are of the same high order as in former years. A capacity house should greet this famous idyl of New England at both performances. A bargain matinee is announced, prices 25 cents and 50 cents; night prices 25 cents to $1.00.

The titanic character of the Grand Canyon of Arizona will be reproduced by Lyman H. Howe at the Plainfield theatre, Wednesday and Thursday, November 26 and 27. This appalling fissure is now universally recognized as the most wonderful geological and spectacular phenomenon known to mankind. Stolid indeed must be the spectator who can view the unearthly splendor of the sublime gorge without gasping in astonishment. Its like is found nowhere in the world. It impresses the mind as a chaotic under-world, just emptied of primeval floods. The spectacle presented is so vast that it seems to elude all sense of perspective or dimension. It is entirely beyond the faculty of measurement. And while it is terribly real, yet it seems spectral as a dream. It comprises a labyrinth of huge architectural forms, endlessly varied, in design. On an awe-inspiring scale it alone expresses what the greatest poets, painters, sculptors, orators or musicians of all ages have ever tried to express. A faint realization of the immensity of the scene may be derived from the fact that in comparison with Niagara, the latter would seem nothing more than a rivulet. Mr. Howe's reproduction also shows the means of descending into the Canyon via mule-back over a trail zig-zagging at an unrelenting pitch. Among the twenty other big features to be represented are thrilling scenes of rescuing survivors during a terrific gale from an ocean greyhound dashed on the rocks and torn by raging seas; an aeroplane ride over Paris; wonders of deep sea life; a motor ride through the French Alps; a study in palmistry and many others.

CROSS-COUNTRY CHAMP. RACE.

New York, Nov. 21.—Speedy runners representing a dozen colleges have gathered here in readiness to take part in the annual cross-country championship race of the Intercollegiate Association of Amateur Athletes of America. The race will be run tomorrow over the Van Cortlandt Park course. Represented in the entry list are Yale, Harvard, Cornell, Princeton, Pennsylvania, Michigan, Dartmouth, Brown, Syracuse, Colgate, Columbia, Penn State, College of the City of New York and Massachusetts Institute of Technology. Cornell, Harvard, Yale and Princeton appear to be the more formidable contenders. Michigan, the only Western institution represented, fills the role of dark horse in the contest.

ADELBERG'S CLOAKS AND SUITS

MEN'S, BOY'S & CHILDREN'S

SUITS AND OVERCOATS

Charge Accounts Solicited

129 E. FRONT ST. PLAINFIELD N.J.

HORTON'S Charlotte Russe

[Fresh Twice Daily]

325 W. FRONT ST.

Between Madison and Central Aves.

m-w-f tf

A Good Way

to save the cost of a new SUIT or OVERCOAT is—Let us have the old one to be cleaned. We will return it looking like new. Shall we call?

Dry Cleaning and Dyeing.
Alterations and Repairing.
PRICES REASONABLE.

A. Rotgun

432 Watchung Ave. Tel. 1976-W.

Nine Years with G. O. Keller.

EXECUTOR'S SETTLEMENT. Notice is hereby given. That the account of the subscriber, Executor of ROSIE B. TRUELL, deceased, will be audited and stated by the Surogate, and reported for settlement to the Orphans' Court of the County of Union, on Friday, the twelfth day of December, next.

Dated November 7, 1913.

JOHN R. TRUELL.

ASA F. RANDOLPH, Proctor.

11 7 5-f Fees—$4.20

TRUSTEE'S SETTLEMENT. Notice is hereby given. That the intermediate account of the subscriber, Trustee under the will of Joanna K. Maxson, deceased, will be audited and stated by the Surrogate, and reported for settlement to the Orphan's Court of the County of Union, on Friday, the fifth day of December, next.

Dated October 30, 1913.

EUGENE H. HATCH, Trustee.

10 31 5-f Fees—$4.20

W. L. DOUGLAS --- SHOES ---

A full line of these shoes for Fall and Winter just received. Black or tan, single or double sole. If you don't wear Douglas Shoes try a pair and be convinced that they are the best value to be had for the money. Prices $3.50, $4.00 and $4.50. Boys' sizes, $2.00, $2.75 and $3.00

A. K. WILLETT

107 PARK AVENUE

"Oldest Shoe House in Town."

LOHRMAN'S Chocolate Shop

161 EAST FRONT STREET.

High Grade Chocolates, Candies, Ice Cream and Sodas. Mottoes, Favors and Ice Cream Forms for all occasions. Orders taken for Frozen Puddings, Glaces Mousses, etc.

WOMAN'S EXCHANGE

Place your orders as soon as possible for mince and pumpkin pies, plum puddings and other Thanksgiving dainties. New holiday gifts now on exhibition in the store.

207 PARK AVE.

WE GIVE AND REDEEM SURETY COUPONS

Saturday We Offer More Real Savings Than Most People Realize

15c Figured Crepe at 10c.

Figured Crepe in white ground with rosebuds and neat figures, also allover designs; regularly 15c special, the yard.....10c

6c Cotton Challies at 4c.

Cotton Challies, very suitable for kimonos, comfortable coverings, etc.; regularly 6c; special the yard 4c

Agents for Butterick Patterns

HAHNE & CO.

Newark, New Jersey's Greatest Store

San Toy Silk and Wool at $1.25.

San Toy Silk and Wool in a beautiful line of street and evening shades, and also black; 42 inches wide; an ideal fabric for dresses; price, yd..$1.25

French Crepe at 98c.

French Crepe, strictly all wool; 40 inches wide; light sheer; full line of street and fancy shades; special, the yard.....98c

Here's An Occasion to Interest Every Woman
2,000 Women's $35 Suits to Be Sold for $14.95

Women's 25.00 Suits to Be Sold for 10.00

From a Worthy Maker Who Wanted to Clear Overstocks Quickly

Women's Suits of distinctive models, with individual style features, faultless tailoring and wearing qualities that are usually found in $25.00 suits. Materials are of Serges, Diagonals, Mixtures, Fancy Tweeds and Broadcloths. Each suit lined with guaranteed Skinner satin and is made up with or without velvet collars; skirts draped or strictly tailored. The colorings are in navy, brown, Copenhagen, taupe, mahogany, wistaria and also black —in all sizes. There are 500 of these suits to be sold at $10.00

1,000 Suits Going at Half and Less

Suits of Serges, Cheviots, Wide-wale Diagonals, Novelty Mixtures, Wool, Poplin, Broadcloth, Duvetyn, Matelasse and Brocaded Velvets, with and without fur collars; two and three piece models; draped and tunic skirts; strictly tailored and cutaway effects; kimono and set-in sleeves, button, braid and velvet trimmed; with and without belt; may be had in black, navy, mahogany, taupe, green, wistaria, brown and Copenhagen. Prices as follows:

Values to $39.00; special at.....$19.50
Values to $50.00; special at.....$25.00
Values from $60.00 to $75.00; special at $37.50
Value $85.00; special at.....$42.50
Value $95.00; special at.....$47.50
Value $110.00; special at.....$55.00
Value $115.00; special at.....$57.00
Value $150.00; special at.....$75.00
Value $175.00; special at.....$87.50

Those Who Need Coats Note This Special Offering.

Women's $20 to $35 Coats at $10 and 15.75

There are about 400 of these handsome coats; sizes for small, medium, large and women who take extra sizes.

Every coat has been so carefully made—faultless, in fact—that they will create the most favorable impression among expert buyers—purchased several days ago from one of the largest coat manufacturing concerns in the East.

The materials are Plush, Chinchilla, Astrakhan Cloth, Fancy Arabian, Sealette, Velour, Boucle, Zibeline, Brocade, etc.; in Black, Taupe, Copenhagen, Navy, Brown and English Mixtures. Some coats are in three-quarter lengths and others are full lengths; some lined and others unlined; collars of self-material, fur, velvet, and plush; finished with crochet buttons; kimono or set-in sleeves; Empire or straight back effect; with or without belts; combination or self-color lining; length 45 to 48 inches. Any coat in the lot is suitable for afternoon, street and evening wear or motoring.

Misses', Juniors' and Small Women's Coats 6.98 to 21.98

A splendid assortment of Misses', Juniors' and Small Women's Coats of Chinchilla, Astrakhan Cloth, Boucle, Zibeline, Wool Plush and Novelty Mixtures; three-quarter length models; shawl, notched and sailor collars; kimono and set-in sleeves; deep cuffs; can be had in the season's best shades.

Regular $12.00; special at.....$ 6.98
Regular $17.98; special at.....$ 9.98
Regular $27.98; special at.....$14.98
Regular $35.00; special at.....$21.98

"BEN HUR" 45c

Tale of the Christ, as told by General Lew Wallace. This mighty story, full of brilliant pageantry, thrilling action and deep religious reverence, needs no further introduction. We'll simply mention that the book has always sold for $1.08; our price on Saturday 45c

Main Floor.

Women's $35 Suits for 14.95

2,000 Handsome Suits, made especially for Hahne & Co. for the November Sale, are to be sold at about one-third the regular price. This lot comprises the stock of two prominent New York manufacturers. All sizes—for the small, medium, large and extra large women. Materials are of fine Chiffon Broadcloth, Cheviots and Diagonal Cheviots; suits have beautiful self-color linings and interlined for winter wear; notched, sailor, inlay velvet, round, shawl or strictly tailored collars, with broad revers; deep cuffs to match; kimono or set-in sleeves; straight or cutaway effects; straight or loose back with or without belt velvet button trimmed; skirts draped front or side or tunic effect; button trimmed to match coat; may be had in black, navy, taupe, brown, wistaria and plum; value $35.00 specially priced for Saturday at $14.95

$1.49 HOUSE DRESSES AT 98c.

House Dresses of Percale, Gingham and Seersucker; high or low neck; combination, button or embroidery trimmed; value $1.49; special 98c

$2.98 HOUSE DRESSES AT $1.79.

House Dresses of Linene and Percale; high or low neck; combination, button or embroidery trimmed; value $2.98; special 1.79

$2.50 WAISTS AT $1.39.

Women's Waists of Marquisette, in high or low neck; embroidered or lace insert trimmed; value to $2.50; special at... 1.39

WOMEN'S $1.49 WAISTS AT 98c.

Women's Waists of Lingerie and Voiles, high or low neck with or without drop shoulder effect; embroidered or lace insert trimmed; value $1.49; special at 98c

Misses' and Juniors' 27.95 Suits at 14.90

Misses' and Juniors' Suits of Diagonals, Mixtures and Cheviots two and three button cutaway effects; draped skirts; the season's best shades; regular value $27.95; special at $14.90

Misses' and Juniors' 11.98 Sport Coats at 4.98

Misses' and Juniors' Sport Coats, of the new plush effect; large patch pockets and deep belt; button trimmed; may be had in Copenhagen, brown and hunter's green; value $11.98; special at.....$4.98

Girls' 3.98 Dresses at 1.98

Girls' one-piece Dresses of Serges and Novelty Materials, in plain colors, checks and stripes; high or round neck; others with sailor collars; braid, button and combination trimmed; value $3.98; special at.....$1.98

Girls' 9.00 Coats at 4.98

A special sale of Girls' Coats of Mixtures, Chinchilla, Boucle and Cheviots; lined and unlined; notched and shawl collars; with and without belts; double-breasted effect; value $9.00; special at $4.98

Girls' 6.98 Coats at 2.79

Made of Cheviots, Zibeline, Boucle, Milton Novelty, Plaids, and Scotch Mixtures; collars of combination, velvet or self material; some trimmed with astrakhan cloth; low belt effect; value $6.98; special at.....$2.79

Last Call for Women's $4 and $5 Sorosis Shoes at $3.25

High-grade footwear in the season's best styles—made to sell at $4.00 and $5.00—but we desire to effect an immediate clearance of this entire lot. Included are patent leather, gunmetal and vici kid shoes with a choice of the new Cuban or low walking heels.

Sorosis Shoes need no introduction—they have gained their popularity through three merits—smart style, comfort and excellent wearing qualities.

Every pair in this collection is perfect in every sense of the word—there are no seconds, shopworn or odd lot shoes.

Think of the value, the price, $3.25, and then ACT.

SECOND FLOOR.

ALL OF OUR $5 TO $60 MILLINERY GOING FOR $2.50 TO $30.00.

Sort of a pre-holiday clearance. Every model new this season and those that we have been selling for $5 to $60. Just for Saturday will these radical reductions hold good. Better come early!

Second Floor.

"RICHEST WOMAN" 78.

New York, Nov. 21—Mrs. Hetty Green, whose wealth is so vast as to make a "twenty-million-dollar widow" appear as a mere "piker," reached her seventy-eighth birthday anniversary today, but she did not observe nor celebrate the occasion. All week days look alike to Mrs. Green. Apparently she saw no reason why she should vary her usual routine of business just because it happened to be the anniversary of her natal day. She made several calls in the financial district and put in considerable time at her offices at 111 Broadway. Ever since she reached her seventieth year it has been rumored at intervals that "the world's richest woman" intended to retire and turn over the management of her colossal business and financial interests to her only son, Col. E. H. R. Green. The rumor appeared about to be verified a year or two ago when "Ned" Green quit Texas and came to New York to live. He has made his home here ever since, but if his mother turned her affairs over to him nobody knows it.

FIELDER SPENT $2,312.

Trenton, Nov. 21.—A statement filed with Secretary of State Crater yesterday shows that Governor-elect James F. Fielder contributed $2,312.78 to the Democratic State committee, which he names as his campaign committee. Under the law a candidate for Governor may contribute $2,500 toward the expenses of his campaign. Governor-elect Fielder named the State committee as his managers and the committee will later file a detailed statement of receipts and expenditures.

—Advertise in the Daily Press. It brings results.

NOTES FROM LABOR FIELD

Austria has 117 labor papers.

Women carpet-sewers of San Francisco have organized.

The strike of the Michigan copper miners is now in its 17th week.

There are more than 850 licensed employment agencies in London England.

The International Hod-carriers' Union pays its president a salary of $4,500 a year.

Chicago is to be the permanent headquarters of the International Union of Steam and Operating Engineers.

The International Brotherhood of Electrical Workers is seeking to organize the women telephone operators.

More than one million workers employed in the metal industry in Germany get a week's vacation annually with pay.

The buildings trades unions of St. Paul are agitating in favor of a 44-hour week for all building trades workmen.

An eight-hour day for child workers has been established by law in Colorado, Illinois, Kansas, Arizona, Minnesota, Missouri, Nebraska, New York, Ohio and Wisconsin.

Statistics issued by the Russian factory inspectors indicate that working-class unrest, which has been allayed during the years 1908-10, has more recently reappeared in a steadily increasing ratio.

The Ohio Federation of Labor adopted at its annual convention a resolution declaring for the establishment of a life insurance department by the State. The recent amendments to the constitution authorized the State to issue insurance contracts.

The branch organizations of the Brotherhood of Operative Potters are voting this month on a proposal to purchase land in Burlington county, for a sanitarium and farm rest home for members who have contracted tuberculosis, asthma and bronchial troubles in their work.

It is said a bill will soon be introduced in Congress providing for the establishment of a National Government Employment Bureau. The proposed measure will, it is said, be based upon the systems now in use abroad, notably in Germany and England. It will authorize the use of the post office buildings in every city as a labor employment bureau for employers and workers.

The coppersmiths employed by the Missouri, Kansas and Texas railroad system have been granted an increase in wages, shorter hours and improved shop conditions. Apprentices and helpers are also included. With the advance granted to the coppersmiths, the M. K. and T. has now increased the wages of four crafts employed in its shops, the others being the machinists, boiler makers and blacksmiths.

When James Lynch retires from the presidency of the International Typographical Union next month to begin his new duties as State Labor Commissioner of New York he will be succeeded at the head of the typographical union by James M. Duncan, who now is first vice-president of the organization. Mr. Duncan is a resident of New York, where he has been prominent in organized labor circles for many years.

NEW YORK AMUSEMENTS

Proctor's Fifth Avenue has a veritable feast of vaudeville excellence for the Thanksgiving menu, every act, and there are twelve of them, being well calculated to spread the holiday spirit. Dual headliners honors will fall to jolly Eva Davenport and Christine Nielsen. The former assisted by a dandy little company will disport her buxom self in "The Ceiling Walker," a fresh humorous effort from the prolific pen of Edgar Allan Woolf, while the latter will render a repertoire of standard ballads in her beautiful soprano voice, displaying at the same time a wondrous array of gowns. Bird Millman and company from a season in the sawdust, returns to vaudeville, while another special feature will be the first Broadway appearances of Will Ward and the Matinee Girls, Gus Edwards' latest offering. Others in battle array ready for a bombardment of applause will be Claude and Fannie Usher in their new little playlet, "The Straight Path"; Dorothy Brenner making her debut as a single entertainer; Smith, Cook and Brandon, knockabout comedians; Schooler and Dickinson, two talented juvenile musicians and singers; Rinaldo, the wandering violinist; Canfield and Ashley, all around entertainers; LeRoy, Wilson and Tom, three crazy men from the West and the Two Bards, terpischorean wonders.

THE DAILY PRESS IN SOMERVILLE will be found on sale or delivered to any address every afternoon after 4:30 by Jacob Gernert, the Main street newsdealer and stationer.

Close Saturdays 9 P. M.; Other Days 5:30 P. M.

L. S. Plaut & Co.

BEE HIVE New Jersey's Shopping Centre NEWARK
Mail and Phone Orders Receive Prompt and Careful Attention.

Wonderful Bargains From

Our Millinery Department

Radical Reductions in GIRLS' READY-TO-WEAR HATS.

These hats must go to make room for holiday goods, therefore these tremendous price-cuts. The collection embraces about 325 smart, practical hats for girls for general wear; of corduroy, plain felt, scratch felt and plush, many simply trimmed, but very jaunty with ribbon loops, ribbon bows and ribbon drape, black and colors, some white, divided into two great lots, as follows:

Girls' 98c to $1.98 Hats reduced to..... 65c | Girls 49c to 98c Hats reduced to..... 35c

FINEST OSTRICH PLUMES.

Which we are featuring as a wonderful plume and a wonderful plume bargain. The value is fully $8.00. Only by purchasing an enormous quantity are we enabled to offer such magnificent Ostrich Plumes at such a low price. Black, white and colors. These plumes are the finest carefully selected stock, full flues and fiber broad stock, deep drooping heads of French curl variety—the kind of plumes which, with ordinary care, will last a lifetime..... $5

Interesting Reductions in HIGH GRADE TRIMMED MILLINERY.

Keeping stocks healthy and active, right up to the minute, is the reason for these unusual price reductions. The styles are correct and materials are the best, workmanship perfect, many are copies of imported models; the reduction in price is general, but we call special attention to these four collections.

$25.00 Trimmed Hats at ..... $18 | $15.00 Trimmed Hats at $10
$19.50 Trimmed Hats at ..... $15 | $10.00 Trimmed Hats at 7.50

That Sale of Finest $6.00 TO $7.50 UNTRIMMED HATS.

A New York maker of high grade Untrimmed Hats, of the hand blocked variety, sold us his entire surplus stock and sample line of beautiful Untrimmed Hats at a big price concession. The hats are mostly black of fine quality hatter's plush, in nine distinctly different shapes; included in the collection are many silk velvet hats, black, colors and smart combinations; sale at..... $3

MEN'S REG. $1.50 TO $2.00 SHIRTS.

Distinctively clever up-to-date shirts. The patterns are snappy, refined, what we might term "classy." The materials are superfine percale and madras. The workmanship is of the custom-grade kind, insuring perfection of fit and highest wearing comfort. Coat style, with attached cuffs; sizes 14 to 17½. A down right shirt bargain that will make an indellible impression at the very reasonable price of 1.19

MEN'S CLEVER 50c SILK TIES.

Made in the open end shape, with stitched neckband. The patterns comprise such new fall effects as bias stripes, shaded colors, figures and the niftiest novelties you ever saw. Note particularly the quality of the silk, it's weighty and won't crush easily; there's that crunch to it denoting quality. Here's an opportunity, madame, to save on your Christmas neckwear purchases for the men folks. Very rare bargains at 35c each, or 3 for..... 1.00

Prompt and careful deliveries made by our own wagons
L. S. Plaut & Co., 711 to 721 Broad St., Newark, N. J.

Good Business Service

"Build Service and You Build Business."

Are your telephone facilities adequate for the rendering of prompt, efficient service to your customers who do their shopping *by Telephone?*

Unknown to you, your line may frequently be reported "busy" when your customers call you, and if it is difficult for them to reach you promptly, they *may* place their orders elsewhere.

Why not ask our nearest Commercial Office to tell you how many times your line was reported "busy" last month? *Assure yourself* that your service to your telephone customers is of the kind that builds business.

Just Telephone, Call or Write

NEW YORK TELEPHONE CO.

B—12

A. B. WILSON, Local Commercial Manager,
109 East Fourth Street, Plainfield, N. J.

Signs of Thanksgiving

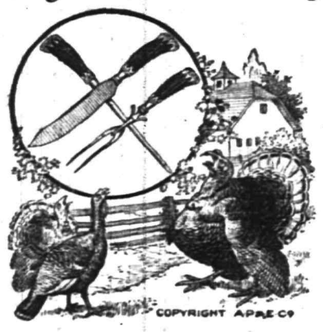

are daily indicating its approach. Do not wait until your turkey is served before satisfying yourself that your **Carving Set** is in business order; don't spoil the turkey or your temper by trying to carve him with a poor knife or carve your hand by using a poor fork.

We carry a dozen different styles of Carving Sets, ranging in prices from **$1.35 to $8.50 per set.**

This year's styles are extremely handsome and durable.

Also Sharpening of Knives and Carvers carefully done.

A. M. GRIFFEN CO.
119-121-123 E. Front St., Plainfield N. J.
Two 'Phones 6—214

German Valley. and Chester

Rev. and Mrs. Edward P. Gardner, of Chester, will end a visit in Chatham today.

The Chester Literary Circle will meet this afternoon at the home of Mrs. J. Augustus Drake.

Mr. and Mrs. George Hankinson, of Chester, will soon leave for Connecticut, where they will spend the winter.

Jacob Kellehan, who lives near German Valley, is recovering from illness.

The Presbyterian congregation of German Valley gave their pastor and his wife a reception at the local parsonage Wednesday night.

The condition of Mrs. Willard Apgar, who has been ill, is improved.

Miss Elizabeth Christensen, of Chester, ended a visit Wednesday to her parents, Mr. and Mrs. Peter Christensen, who live near Bartley.

Mrs. Aaron W. Kiser, of Dover, yesterday visited Mr. and Mrs. Caleb V. Horton, of Chester.

Mrs. Mary C. Call, of Monroe, ended a visit Wednesday to her parents, Mr. and Mrs. Alfred C. Call, of Chester.

Miss Lena S. Down returned to Montville Wednesday after a visit to her parents, Mr. and Mrs. Arch P. Down, of German Valley.

Mumps are epidemic among the children of German Valley.

The funeral of Samuel Swayze, of New York, was held Tuesday from the Pleasant chapel, near Chester. The services were conducted by Rev. Lewis F. Sauerbrunn, pastor of the Chester Presbyterian church. Mr. Swayze was about seventy-six years old and had spent nearly his whole life in Chester. He served through the Civil War. He leaves a son and a daughter.

Mrs. George W. Howell, of Chester, has ended a visit to Mr. and Mrs. Roscoe C. Howell, of Dover.

New Providence.

Mrs. Arthur G. Balcom, of Newark, is visiting her sister, Mrs. John H. Peck, of Springfield avenue.

Mr. and Mrs. D. W. Bogert, who had charge of Glenside Park during summer and fall, closed up that resort Wednesday and returned to their home in Richmond Hill, Long Island.

Miss Jennie Christopherson, of Santa Cruz, Cal., is a guest of Mr. and Mrs. J. A. Iredell, of Berkeley Heights.

John S. Shaffer and Oscar Williams, of Brooklyn, are guests of Mr. and Mrs. Frank O. Shaffer, of Plainfield avenue, Berkeley Heights.

North Branch.

Mrs. Ellen Craig, of Centreville, is a guest of Mr. and Mrs. J. V. D. Quick, in North Branch.

In the interest of woman's suffrage a public meeting will be held in the school house here tonight.

Oscar Haver, of New York, is visiting former Freeholder William E. Haver at North Branch Depot.

Mr. and Mrs. Raymond Poole, of Toronto, are making an extended visit to Mr. and Mrs. Irving Mingle.

The Branchburg Township Committee will meet Tuesday night in Staats' Hall in North Branch to turn in the road lists.

Miss Lottie Ricker, of Newark, is visiting at Neshanic Station.

Hunterdon County.

Mrs. Milton F. Hunt, of Raritan, spent Wednesday with her parents, Mr. and Mrs. W. W. Swayze, in Glen Gardner.

Miss Lena Staub, of Norton, has as her guest Miss Freida Steinbaur, of New York.

Thomas R. Sherman, of Glen Gardner, has purchased the Johnson-Moyle property at Norton and will move his family there in the spring.

Mrs. Rachel Hoagland, of Montana, is visiting her daughters, Mrs. Willis DeMott and Mrs. J. H. Williams, of Clinton.

Miss Ruth Shimer, of Bethlehem, Pa., is on a visit in Clinton.

Mrs. Edward Tillman, of Raritan, was a guest yesterday of her son and daughter-in-law, Mr. and Mrs. E. C. Henderson, in Glen Gardner.

Mr. and Mrs. Christopher Shrope, of Hampton, are visiting in Bloomsbury.

High Bridge-Califon.

After spending five weeks at a Philadelphia hospital for treatment to her eyes, Mrs. David Philhower, returned Wednesday to her home at Califon.

Mrs. Margaret Hoffman, of Mountainville, gave a dinner party Wednesday night.

Miss Grace Bunn, of Easton, Pa., is visiting her parents' home at Cokesbury.

Mr. and Mrs. William Hackett, of High Bridge, is spending the week in Jersey City and Newark.

The Ladies' Aid Society of the High Bridge Reformed church, held a "Mother Goose" festival in the chapel, Tuesday night.

There was a large attendance at the district meeting of the Knights of Pythias at Califon, Tuesday night. Several State officers were present and made addresses.

Marshall Philhower, of Califon, is at Far Hills, where he has a contract for slating.

TO DISCUSS FARMING.

Tenton, Nov. 21.—Various phases of agriculture will be discussed at a special meeting of the State Board of Agriculture and the State Horticultural Society in the Second Regiment armory, this city, December 8, 9, 10, 11 and 12. Addresses on topics pertaining to farming will be given in addition to an exhibit of farm, orchard and market garden crops, experiment station work, boys' corn growing clubs, girls' needlework, etc. The Horticultural Society will begin its session Monday, December 8, at 2 o'clock in the afternoon and will close at noon Wednesday. The State Board of Agriculture will begin its meeting Wednesday and close Friday, December 12.

THE DAILY PRESS IN SCOTCH PLAINS

and Fanwood is delivered every afternoon by carrier leaving the main office in Plainfield at 3:45. Orders may be telephone or mailed to the main office and will receive prompt attention. 'Phone Plainfield 1200.

THE DAILY PRESS IN BOUND BROOK will be found on sale or delivered to any address every afternoon by Hoagland, Union News Stand at station, and A. Aaron, newsdealer.

SCHEUER'S WEEKLY BARGAINS

Thyme or Sage Leaves package 2c | Poultry Seasoning a package 8c

Evaporated Milk tall cans 3 for 25c	None Such Mince Meat 3 packages 25c	Seeded Raisins Full Pound Packages No Shorts, package 10c	Cleaned Currants Full Pound Packages package 10c
Campbell Soups Assorted Kinds 3 for 25c	Carolina Sweet Potatoes Pony Basket 25c	Maxwell's Potato Chips package 8c	Robertson's Orange Marmalade 1-lb jar 15c
Old Dutch Cleanser Chases Dirt 3 for 25c	Eddy's Sauce or Onion Salad bottle 9c	Swift's Pride Laundry Soap 10 cakes 32c	Grand Ma's Borax Soap Powder 4-lb package 12c
Standard Refined Granulated Sugar 10-lb muslin bag 49c	Borden's Eagle Brand Condensed Milk 6 cans limit to a customer, 2 cans 25c	Hershey's Celebrated Cocoa 25c kind, can 17c	Huyler's Premium Chocolate ½-lb cake 15c
McCann's Irish Oatmeal 5-lb can, 53c; 2-lb can 23c	Kirkman's Borax Soap 10 cakes 43c	Crisco Used Wherever You Use Butter or Lard a can 22c	Empress California Asparagus a can 19c
National Biscuit Co.'s Uneeda Biscuits a package 4c	Pride of the Farm Catsup a bottle 10c	Fancy Queen Olives Plain or Stuffed 25c kind 21c	Fancy California Table Raisins 1-lb cartons 15c

MIXED NUTS, ALL NEW.

Fancy New Walnuts, lb.....23c
Brazil Nuts, lb.....23c
Fancy Mixed Nuts, lb.....20c
Texas Pecans, lb.....18c
Princess P. S. Almonds, lb...28c
Sicily Filberts, lb.....15c
Italian Chestnuts, lb.....12c

PLUM PUDDING.

Richardson & Robbin's.

No. 1 cans.....23c
No. 2 cans.....43c
No. 3 cans.....63c
Brick's Mince Meat, 5-lb pail.65c

FIGS AND DATES.

New Layer Figs.....15c
New Premier Dates, pkg.....10c
New Pitted Prunes, pkg.....12c
New Seeded Raisins, pkg.....10c
New Cleaned Currants, pkg...10c
Drained Citron.....20c
Fancy Cape Cod Cranberries, quart.....10c

MARASCHINO CHERRIES

Large bottle.....63c
Medium bottle.....43c
Small bottle.....23c
Crystalized Lemon Peel, lb...18c
Crystalized Orange Peel, lb..18c
Crystalized Ginger, can..15c-25c

In Our Meat Department

Fancy Loins of Small Jersey Pork Loins, lb 17c	Small Fresh Cal. Hams for Roasting, lb 14c	Fresh Jersey Regular Hams for Roasting, lb 16c	Fresh Made Meat or Link Sausage, lb 18c
Fancy Legs of Genuine Spring Lamb, lb 18c	Forequarters of Spring Lamb, lb 12c	Fancy Boneless Bacon, by the strip, lb 18c	Armour's Sugar Cured Skin Back Hams, lb 16c
Fancy Fresh Killed Roasting Chickens, lb 20c	Fancy Native Rib Roast Beef, lb 18c 20c 22c	Best Cuts of Sirloin Steaks, lb 23c	Sugar Cured Small Smoked Callies, lb 13c

SAVORY ROASTER

SAVORY PRIZE RECIPE BOOK WITH EVERY ROASTER

DELICIOUS "ECONOMY DINNERS" ARE A FEATURE

BETTER TASTING MEATS FOR LESS MONEY.

Gayle Hardware Co.
'Phone 398 Front Street and Park Avenue
General Hardware and Housefurnishings

LOOK WHO'S HERE!
Special for Friday and Saturday

Baronet Biscuit, pkg.....8c	Epic Wafers, pkg.....8c
5 lbs Sugar.....25c	Fine Oranges, doz...30c & 35c
1 pkg. Corn Starch.....8c	1 large can Apricots.....15c
1 large pkg. Presto.....23c	1 large can Peaches.....15c
1 large pkg. Hecker Oats..23c	3 cans Dutch Cleanser.....25c
1 pkg. P. John.....11c	6 cans Kirkman's Cleanser 25c
1 pkg. Mother's Oats.....9c	7 Babbitt's Soap.....25c
1 pkg. H. O.....14c	1 can Heinz Mince Meat..18c
1 large pkg. Flapjack.....18c	1 can Heinz Spaghetti.....14c
1 small pkg. Flapjack.....9c	½-lb Tetley's Tea.....25c
	½-lb Lipton Tea.....25c

C. O. Smith 4th and Liberty Sts. 'Phone 1346

ELY'S CREAM BALM OPENS CLOGGED NOSTRILS AND HEAD---CATARRH GOES

Instantly Clears Air Passages; You Breathe Freely, Nasty Discharge Stops, Head Colds and Dull Headache Vanish.

Get a small bottle anyway, just to try it. Apply a little in the nostrils and instantly your clogged nose and stopped-up air passages of the head will open; you will breathe freely, dullness and headache disappear. By morning the catarrh, cold-in-head or catarrhal sore throat will be gone.

End such misery now! Get the small bottle of "Ely's Cream Balm" at any drug store. This sweet, fragrant balm dissolves by the heat of the nostrils; penetrates and heals the inflamed, swollen membrane which lines the nose, head and throat; clears the air passages; stops nasty discharges and a feeling of cleasing, soothing relief comes immediately.

Don't lay awake tonight struggling for breath, with head stuffed; nostrils closed, hawking and blowing. Catarrh or a cold, with its running nose, foul mucous dropping into the throat, and raw dryness is distressing but truly needless.

Put your faith—just once—in "Ely's Cream Balm" and your cold or catarrh will surely disappear. Adv.

SPECIAL FOR THE HOLIDAYS

Imported Spanish Port, per bottle.....60c
Imported Oporto Port, per bottle.....60c
California Sherry.....50c
California Sherry.....35c
Brandy.....$1.25
California Brandy.....$1.00
Wild Cherry, Wine worth $1.00.....65c
Burnett's Gin.....85c
Italian Vermouth.....60c

FRANK LINKE 227 W. Front St.

11 20 1m

DOING ONE'S BEST NOT ENOUGH

The fact that one does one's best does not condone a failure.

Practically any insurance agent will give you the very best that is in him.

But that is not enough, unless his best comes up to requirements.

We offer you not only the best that is in us, but the best you can get.

REAL ESTATE LOANS RENTS

GEO. M. CLARKE CO. Babcock Bldg., Telephone 205 Plainfield

INSURANCE OF ALL KINDS.

POACHERS IN AUTOS ON DUKE'S ESTATE

His Pheasants and Other Game Shot and He May Close Place to Public.

In murders, robberies, elopements and the flights of prisoners the automobile has been figuring in the news right along, but the latest is the poaching automobile, the victims being the English pheasants and other game that abound on the big estate of J. B. Duke at Raritan.

The parks are thrown open to the public. Recently several high speed automobiles have gone to the more remote parts, and shots have brought gardeners running to learn the cause. In one instance a group of men was seen hurriedly beating several dogs into an automobile bearing pheasants that the dogs had retrieved. The car dashed away. A second incident of the same kind occurred.

The hunters in both instances were disguised by motor goggles and low drawn caps, but the numbers of their cars were taken, although the lettering that would indicate the State was obscured.

The action of the poachers may result in the closing of the park to the public.

WHELAN GETS CONTROL OF RIKER-HEGEMAN CO.

George J. Whelan, formerly of East Front street, president of the United Cigar Stores Company, and his associates, have purchased control of the Riker & Hegeman Company, the announcement of which was made yesterday by a director of the United Cigar Stores Company.

The purchase does not mean that there will be any immediate change in the operation of the drug stores. They will continue under the present management. Mr. Whelan and his associates will, however, have representation on the board of the Riker & Hegeman Company.

COURT SUSTAINS JUDGMENT IN RAILROAD FATALITY CASE

Trenton, Nov. 21.—The Supreme Court, in an opinion by Justice Trenchard, has sustained the action of the Middlesex Common Pleas Court in awarding damages to Lawrence Reardon, whose son, Stephen, was killed in June, 1913, while employed on the Philadelphia and Reading Railroad. The damages were computed on the basis of twenty-five per cent. of Reardon's wages for the number of weeks permitted by the statute in the case of an employe survived by dependent relatives.

The railroad contended that, since Reardon left no widow, the compensation should have been limited to $200. The facts showed that Reardon died intestate, leaving a father and mother, two brothers and a sister, and that the father was actually dependent upon him. Justice Trenchard held that the trial court had properly construed the provisions of paragraph twelve of the compensation law of 1911.

TEACHER HELD ON CHARGE OF SLAPPING PUPIL'S FACE

Atlantic Highlands, Nov. 21.—Miss Irene Chapman, manual training and drawing instructor in the High School here, was held by Recorder Grover C. Williams in $200 bail for the grand jury Wednesday afternoon, charged with having violated the State school act prohibiting corporal punishment. It is alleged that she slapped the face of Rutherford Porteus, a twelve-year-old pupil of the eighth grade.

The boy's story of the affair is that he was cleaning the manual training room at the teacher's request. When the bell rang he quit and went upstairs, where, he claims, Miss Chapman scolded him for not carrying out her orders. Porteus says he told her the work was not up to him and that he wouldn't finish it.

Then, it is alleged, Miss Chapman slapped the youth in the face and shook him. She reported the case to Principal Casselboom, and later explained it to the boy's mother. The boy's father, however, decided Miss Chapman must apologize to his son before the school. When she refused, he obtained her arrest.

"DAUGHTERS" VISIT PANAMA.

Colon, Nov. 21.—After a delightful voyage from New Orleans 150 members of the Daughters of the Confederacy arrived here today on the chartered steamship Abangarez. The Daughters were welcomed by a delegation of prominent women from Panama. On their arrival in the capital tomorrow the visitors will be received by President Porras. After the chief points of interest in the Canal Zone have been visited the party will embark for Port Limon, Costa Rica, from which point they will take the train for San Jose. A day will be spent in the highland capital of the Costa Rican republic.

—A study of the ads is a part of the "business" of every woman who does any buying for the home.

BRITAIN ALARMED AT U. S. POLICY

Is Disappointed Over Wilson's Failure to Act.

MARINES MAY BE LANDED.

Admiral Fletcher Is Ordered to Protect Plants—Huerta Ignores Washington In His Message to Congress—Lord Cowdray Appeals For Aid.

IMPORTANT POINTS IN MEXICAN SITUATION.

Huerta's new congress meets to hear his message and is expected to ratify his acts.

Rear Admiral Fletcher has been ordered to land marines at Tuxpan, Mexico, if he deems it necessary for the protection of lives and of the big British oil properties. He has three battleships and a gunboat.

Lord Cowdray, British oil concessionaire, appeals to the United States for aid.

President Wilson is still determined to adhere to the policy of an international financial blockade to starve Huerta out.

Huerta's recognition, once his administration is ratified, is reported possible.

Wilson's apparent break with the Constitutionalists is due to their refusal to compromise with Huerta and their demand for recognition.

London, Nov. 21.—In official quarters here there is a decidedly despondent feeling regarding the Mexican situation. Hope of a peaceful solution of the question disappeared when President Huerta's message to the new congress became known. It had already begun to wane.

While the sending of the British warships to Mexican waters is said officially to have been done to provide for "a case of necessity for the rescue of British subjects and the protection of British property," there is a growing belief that such a contingency is close at hand.

Washington, Nov. 21.—Increased interest in the Mexican situation was manifested here when it became known that Admiral Fletcher, in command of the United States warships at Vera Cruz, had been ordered to land marines and bluejackets at Tuxpan whenever in his judgment such action might be necessary.

This order preceded the receipt of a request from Ambassador Page at London, made at the instance of Lord Cowdray, that the American government furnish protection for the imperiled oil interests of the Pearson company, in which the British peer is heavily interested.

Thus far no word has been received indicating that it would be necessary for an American force to be landed.

The orders to Admiral Fletcher were of a precautionary nature, it was stated at the White House.

President Wilson, it was said, is still confident that the Huerta government is disintegrating and that all it is necessary to do is to wait patiently for the dictator's final elimination.

There are at Tuxpan the battleships Nebraska and Louisiana and the gunboat Wheeling. The New Hampshire, dispatched from Vera Cruz, will join them.

The meeting of the Mexican congress will probably have an immediate and most important bearing on the developments. It may act on concessions discredited in advance by the United States and force action by this government.

The president meanwhile is still satisfied with his policy for the starving out of Huerta. He has every confidence that foreign nations will approve this policy indefinitely.

It appears the negotiations with General Carranza were in part for the purpose of choosing a group of elder Mexican statesmen not connected with the recent unheavals to administer affairs temporarily in the event of Huerta's displacement.

This suggestion the Constitutionalists refused to consider.

Mexican Congress Meets.

Mexico City, Nov. 21.—The Mexican congress held a short preliminary session before the arrival of Huerta, and the second period of the twenty-sixth congress was declared open by Speaker Eduardo Tamariz.

In the message to congress, which he read himself, President Huerta practically ignored the relations with the United States, confining himself to a discussion of his action with respect to the old congress and the executive powers assumed by himself in the emergency. It is significant that the Mexican president informs the congress that if in its patriotic wisdom it sees fit to approve of his acts he will be gratified, while if the congress does not approve he and his cabinet ministers, Huerta declares, will accept the responsibility for anything that has been done and will abide by the decision of congress.

New Indianapolis Strike.

Indianapolis, Nov. 21.—A strike of union teamsters in this city, long threatened, broke out with rioting at the Coburn warehouse in South Missouri street. Police reserves restored order. Many employers granted the union's demands for higher wages.

—The habit of thrift would, eventually, lead a housewife to become an ad-reader. But the habit of ad-reading quickly leads to the habit of thrift.

Thanksgiving

E. A. KIRCH & CO.

WHAT WE SAY IS SO

77-79 Market Street, Newark, N. J.

Dresser
Like Cut
Mahogany, oak, birdseye maple and tuna mahogany; regular $22; special,
17.25

The Spirit of Thanksgiving

finds expression not only in giving thanks for past favors, but also in providing future comfortable things for the home. Christmas comes close on the heels of Thanksgiving, and the calendar reminds us that it's time to cut prices and make room for Holiday goods.

We Sell It a Little Lower in Price--We Have Always Done It--It's Our Way

Chiffonier
Like Cut
In mahogany, oak, birdseye maple and tuna mahogany; regular $21.00; special,
16.25

Brass Bed
2-inch posts with heavy fillers; guaranteed lacquer; regular $22; special,
15.98

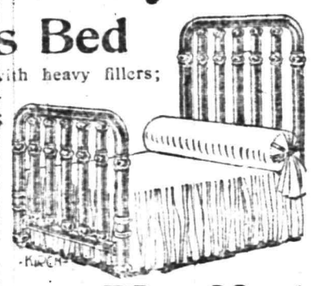

SPECIAL!! 3-Piece CARVING SET
Finest quality Sheffield steel, genuine stag handles, sterling silver mountings; reg. $1.50 special. Bring exact change. No mail or 'phone orders. None charged
75c

SPECIAL!! 3-Piece CARVING SET
Finest quality Sheffield steel, genuine stag handles, sterling silver mountings; reg. $1.50 special. Bring exact change. No mail or 'phone orders. None charged
75c

WHITE ENAMEL CRIB

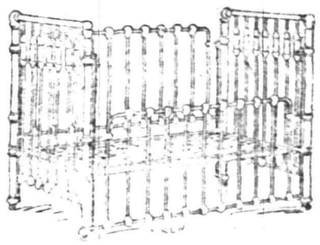

Like cut. Very heavy continuous posts; best wire spring. Regular $8.50; special,
5.50

Buffet
(LIKE CUT)
Beautifully quartered oak, highly polished, all hand carvings; the biggest value ever offered; regular price $35; very special at
25.75
Your Purchases May Be Charged

3-Piece Parlor Suite

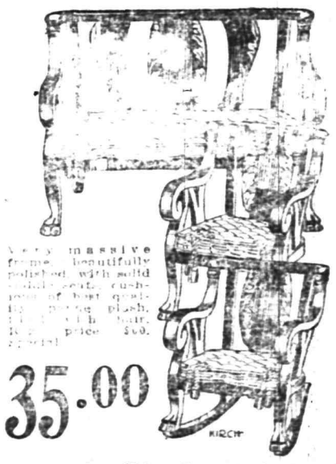

Very massive frame, beautifully polished with solid mahogany ends, cushions of best quality imported spring plush, [illegible] price $60, special
35.00

Genuine Leather Suite

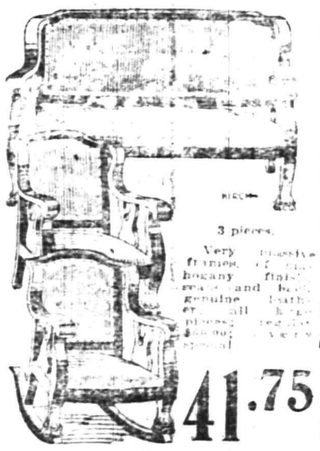

3 pieces. Very [illegible] frames, of [illegible] mahogany finish, [illegible] and [illegible] genuine leather, all [illegible] pieces; reg. [illegible] special [illegible]
41.75

China Closet
Our big leader, beautifully finished, genuine quartered oak, all hand carvings; reg. at $33; special,
22.50
Your Purchases May Be Charged

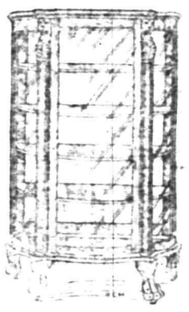

Extension Dining Table
Full quartered oak top, highly polished; carved claw feet and heavy pedestal; regular $25; special,
17.98

Big Specials in Axminster Rugs

27x56—Reg. $2.98	1.75
36x72—Reg. $4.50	2.98
6x9—Reg. $16.00	10.75
8.3x10.6—Reg. $23.00	15.49
9x12—Reg. $27.00	16.25

Extension Dining Table
Beautifully polished, full quartered oak top; neat design; reg. $11.98; special,
8.98

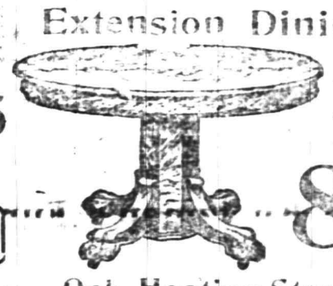

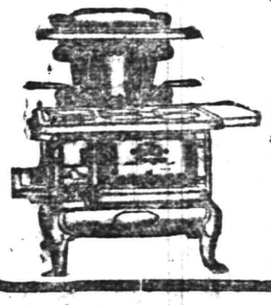

Ranges
Many of these ranges got wet and have rusted; we will close them out at about
Half Price

$18 Ranges, at	10.00
$22 Ranges, at	12.50
$28 Ranges, at	15.75
$35 Ranges, at	22.00
$40 Ranges, at	26.00
$50 Ranges, at	29.75

Couch Values
Reg. $13, Spec. **9.75**
Reg. $18, Spec. **13.75**

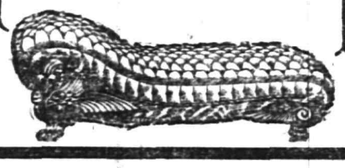

Couch Bed
(Like Cut)
Elegant soft mattress; very best spring. It operates so simply a child can do it. Regular price $12.98,
7.50

Oak Heating Stoves
Screw draft, nickel foot rails and top ring, draw centre grate,
11-inch firepot, reg. price, $6.48; special, **3.98**
13-inch firepot, reg. price, $7.48; special, **6.00**
15-inch firepot, reg. price, $9.00; special, **7.48**
17-inch firepot, reg. price, $11.50; special, **9.48**

Jewelry, Silverware and Watches

make ideal gifts for any occasion because of the lasting pleasure they give recipients.

Special sales are not made by us. We believe that in keeping our stock up-to-date, and selling at a reasonable profit, we have the goods which appeal to the taste of discriminating buyers. Many of the articles now in our stock are exclusive designs and will make suitable and pleasing wedding gifts.

The choice of goods now being displayed is unusually wide and the reasonableness of our prices add pleasure to the choosing.

PETER DELGYER The Jeweler
130 PARK AVENUE
Phone 893-J Near Front Street

D. WOLFF & CO.
85-87 MARKET ST., NEWARK, N. J.
WILL SUPPLY YOU & YOUR FAMILY WITH
CLOTHING
ON CREDIT
WITHOUT DEPOSIT
ON SATISFACTORY TERMS

ARROW SHIRTS

These shirts hold their color and fit perfect; large assortment of patterns.

IRELAND GLOVES

These gloves have a guarantee with every pair.

J. R. Blair
119 Park Ave.

HUB-MARK RUBBERS

See that the Hub-Mark is on the rubber before you buy. It is your insurance of Standard First Quality Rubber Footwear for every purpose
SOLD BY
JOHN J. KENNEY
10 17 20-f

Wm. Mernagh & Co.
LIGHT EXPRESS, BAGGAGE, FREIGHT, ETC.
Store trade solicited.
145 NORTH AVE. 'PHONE 1086.
11 17 1mo

BRIGHTEN YOUR THANKSGIVING TABLE WITH WISS FIRST QUALITY CUTLERY AND TABLE PIECES

Neat, prettily furnished dining tables you admire every day. But on Thanksgiving you want yours at its best. That resolve will bring to you the **Wiss** Silverware and Cutlery and Wiss Cut Glass pieces. The widest choice most attractive designs and moderate prices are sure to win your approval in this season's furnishings. Below we enumerate a few choice pieces with quotations.

WISS QUADRUPLE PLATE TABLEWARE.

Baking Dishes	$4.25 up	Planked Fish Holders	$8.25 up
Bread Trays	$2.25 up	Vegetable Dishes	$7.50 up
Trivets	$4.50 up	Fern Dishes	$3.00 up
Candlesticks	$1.75 up	Coffee Sets	$9.50 up
Meat Dishes	$6.75 up	Tea Sets, 5 pieces	$15.00 up

CUT AND ENGRAVED GLASS.

Fruit Bowls	$4.50 up	Celery Trays	$4.50 up
Fern Dishes	$7.50 up	Sugars & Creams, pair	$4.50 up
Vases	$2.25 up	Oil Bottles	$2.25 up
Compotes	$4.50 up	Mayonnaise Dishes	$6.75 up
Jugs	$4.00 up	Tumblers, half dozen	$2.25 up

J. Wiss & Sons
665-667 Broad St., Newark, N. J.

New Lines of Thermos Bottles, Chafing Dishes, Fancy Trays, Coffee Machines

Joseph W. Gavett
WEST FRONT STREET

An Ideal Dinner For Thanksgiving

No matter what kind of a holiday dinner you may intend to have it will not be right unless it is properly cooked.

Good housekeepers know that they can get better cooking results with a gas range than with a coal fire.

With gas the heat can be thoroughly controlled and directed just where needed for roasting, baking, boiling or broiling.

Order a gas range now and have it installed in time for the cooking of the Thanksgiving dinner. The payments can be made later.

PUBLIC SERVICE GAS COMPANY

Reduction Sale

No need to tell you of the values offered at this sale. Every wise buyer in town is acquainted with and takes advantage of them.

Knowing bargain seekers will come here for we offer values of exceptional interest.

$1.49 Princess House Dresses; all colors; a real bargain; sale price 98c

$1.00 Corsets, consisting of several well known makes, such as W. B., R. G., M. & P., etc.; sale price 69c

59c Flannelette Night Robes for children; nice assortment of colors; sale price 39c

$1.75 and $2.00 Sweaters, all colors, with rolling collars and pockets sale price 98c

72x90 Bleached Sheets, extra heavy muslin; sale price 39c

$2.50 and $3.00 Bear Skin Coats for children; lined throughout; sale price 1.98

ROSENTHAL'S
210 West Front St.
SECOND DOOR FROM PROCTOR'S.

FURS OF QUALITY
FURS OF STYLE

At Charles Kurtzman's Fur Store
178 EAST FRONT STREET

Why shouldn't you patronize the furrier with whom hundreds of persons have dealt to their perfect satisfaction? We tried our best to assemble our stock from the finest skins in the market and made up by our own workmen, so that we can positively guarantee the work and quality. Prices are always the lowest because we made up our stock during the summer months, when our expense was much smaller than in other fancy stores, where you must pay for the looks of the establishment.

Six years in town in one location is the best guarantee to give you, that we keep our promises.

About remodelling and repairing—We always follow your instructions and we are specialists in up-to-date work. No connection with any other store in town.

Charles Kurtzman
Furs of Quality
178 E. Front St

Tel. 1935-J — Dr. Pittis Office Building.
No Connection With Any Other Firm in Town. — Open Evenings.

Do You Consult the Thermometer Each Morning?

Then perhaps you recall it's time to buy an **OIL HEATER** to take that cold chill off these cold and frosty mornings before starting the furnace. We recommend the **PERFECTION**, which excells.

Next week we celebrate Thanksgiving Day. Why not provide yourself with a **KEEN KUTTER Carving Knife and Fork** to make carving easy? Each and every one fully guaranteed by us and backed by the manufacturer.

We also carry a complete line of **KEEN KUTTER** tools and cutlery, Russel Edwin Hardware.

F. A. Kirch & Co.

PHONE 578 — 205 PARK AVENUE

ADVERTISE all your Wants, to Let, For Sale, Boards, Personals, etc., in The DAILY PRESS. **1c A WORD**

SEN. HUGHES AND WILSON FALL OUT

Paterson Man Peeved at Limited Patronage.

WHITE HOUSE CALL SHORT

For Weeks It Has Been Evident That Trouble Was Brewing—Said Hughes' Ambition to Corral All New Jersey Patronage Caused Break With Administration.

Trenton, N. J., Nov. 21.—The long promised break in the cordial relations between Senator William Hughes of New Jersey and President Wilson has come. For weeks it has been evident that trouble was brewing and, quite in line with expectations, the break came over New Jersey patronage. Senator Hughes paid a call at the White House, and the interview lasted a minute and thirteen seconds.

Senator Hughes' break with the administration has come, it is known, through his ambition to corral all the New Jersey patronage. Against the advice and expressed wishes of the Wilson leaders in the state he has insisted that his candidate, Mr. Duffy of Paterson, be made collector of internal revenue for the district of which Newark is the center; also he has been moving heaven and earth to obtain the advancement of United States Attorney J. Warren Davis to the federal judgeship, with the end in view of landing another of his personal henchmen in the attorneyship. In the instance of Duffy there rests a suspicion in the bosoms of the Wilson administration group in North Jersey that his Democracy is questionable.

Democratic leaders also resent Senator Hughes' action more than two years ago in making use of his patronage as a member of the ways and means committee of the house to land a berth for a Massachusetts Republican as assistant enrolling clerk, when there were plenty of hungry Jersey Democrats itching to serve the country in that capacity.

FRIGHT TURNS HER HAIR GRAY

Girl In Serious Condition From Shock Given by Snake.

Mendham, N. J., Nov. 21.—Miss Mabel Murdick, eighteen, daughter of Mr. and Mrs. Sylvester Murdick, who live on a farm near here, is in a serious condition at her home as a result of a fright she received a few days ago.

Her brother Harry went out with a large top basket to gather ferns to be used to decorate the dinner table. The boy gathered the ferns and went to a pond near by to spend an hour fishing, leaving the basket open.

After catching a few sunfish he returned to the basket, closed it and took it home. While Miss Murdick was filling the fern dish she pulled out a large fern from the basket, and from it fell a black snake.

The girl screamed and swooned. She has had attacks of hysteria for three days and refuses to eat or drink. Her hair above her ears has turned gray.

UNIFORM GAS RATE IN N. J.

Commissioners Advise Jersey City to Drop Fight For Lower Charge.

Trenton, N. J., Nov. 21.—The board of public utility commissioners advised the authorities of Jersey City that a further investigation of the reasonableness of gas rates charged ultimately would harm consumers.

The Public Service Gas company, at the direction of the utility commissioners, put into effect a uniform state wide rate of 80 cents per thousand feet for gas. Jersey City wants a lower rate than 90 cents; urging in favor of such a reduction the consumption of gas there.

The utility commissioners stand firmly for the uniform rate throughout the state and are against the policy of a sectional rate. A sectional rate, the commission believes, within a few years would result in increased cost.

ON TRAIL OF HUSBAND.

Girl In Man's Clothes Comes From Chicago to Camden.

Camden, N. J., Nov. 21.—Alice Gratz, nineteen, of Chicago, dressed as a boy and with her hair cut short, is in custody here. When a policeman pulled her out of a dry goods box in a local store, thinking her a burglar, she said: "My husband deserted me and two children, first three years ago, then again six weeks ago. I'm here to find him, as I have a tip. I'll work in every store until I catch him."

She crossed the country on the bumpers.

GIRLS CAUSE ARRESTS.

Help Police In Crusade on Joy Ride In Trenton.

Trenton, N. J., Nov. 21.—The campaign the police have been making against joy riders who have been taking young girls out with them resulted in four more arrests.

Miss Ethel Trainer and Miss Mary King, each sixteen and who figured in an election night ride, gave evidence to the police, as did Emma Whittaker, thirteen years old.

—Jacob Gernert, newsdealers, Somerville, sells the Daily Press or will deliver it to your home each day pays.

—Daily Press want ads. bring results.

MISS ADELINE SCOTT.

Will Be One of the Bridesmaids to Miss Jessie Wilson.

Photo by American Press Association.

In the selection of her attendants Miss Jessie Wilson has not forgotten her school chums. Among them will be Miss Adeline Scott of Princeton, a lifelong friend of the bride to be.

THE WILSON WEDDING PARTY IS COMPLETE

Sayre Arrives; Presents Swamp White House.

Washington, Nov. 21.—Francis Bowes Sayre, who is to wed Miss Jessie Woodrow Wilson on Tuesday, arrived at the White House, where he will be a guest until Monday. His arrival marks the final stage of the wedding preparations and the White House family and the wedding party are complete.

Within the White House the decorators began the construction of the twelve foot square dais which will be set at the eastward side of the great east room, the scene of the wedding and upon which the wedding party will stand during the ceremony. The east room in consequence has been closed to visitors until after the ceremony.

The wedding present flood is now at its height and delivery wagons, furniture vans, parcels post packages, express wagons and messengers maintain a steady stream to and from the White House.

It became evident today that there would not be room for the display of more than a small fraction of the gifts.

The White House is swamped. Until today everything arriving for the bride was delivered at the White House stable. To-day itself. This morning orders were issued that the delivery men use the executive office building.

The diamond pendant presented by the house of representatives was delivered. Accompanying the exquisite pendant in its satin casket was a parchment which read:

"The representatives of the people in congress send this gift to Miss Jessie Woodrow Wilson with their sincerest and best wishes as an evidence of the tender interest and hearty good will of all the people on the happy occasion of her marriage to Francis Bowes Sayre Nov. 25, 1913."

Andrew Carnegie's gift consists of a set of a dozen dinner plates in silver, richly engraved and appropriately inscribed. Mr. Carnegie is an old friend of Mr. Sayre's father and was formerly intimately associated with him in the steel business in western Pennsylvania.

ALL READY FOR BIG GAME.

Harvard a Favorite Over Yale In Contest Tomorrow.

Cambridge, Mass., Nov. 21.—The vanguard of the spectator army for the Harvard and Yale championship football match in the Stadium tomorrow reached here today. The main body will arrive in the morning. Already the demand for accommodation exceeds the capacity of the hotels and restaurants about Boston.

The Yale team arrived at Auburndale. The Harvard squad left Cambridge for hours of quiet at the island home of the Vesper Country club, near Lowell, where the Crimson players will have their last signal practice and steady their nerves for the final struggle of the season. The Stadium was given over to Yale for practice this afternoon, so that the visiting players may become accustomed to the lights and surroundings.

40 POUND TURKEY FOR WILSON

Members of Cabinet Will Be Presented With Twenty-five Pound Birds.

Washington, Nov. 21.—President Wilson, Secretary Joseph Tumulty and the members of the president's cabinet, with the exception of Secretary McAdoo, who is a widower, will be presented by South Trimble, clerk of the house of representatives, with a pure bred pedigreed bronze turkey raised on Kentucky blue grass for Thanksgiving. The president's turkey, it was announced, will be a yearling gobbler weighing about forty pounds dressed. The others will weigh about twenty-five pounds.

—"No Trespassing" signs, printed on cloth, for sale at the Daily Press office.

—At Westfield, C. F. Wittke has the Daily Press on sale each day.

NOBBY CLOTHING FOR LITTLE FOLK

Nobby Clothing for the Young and Old Folks and Stout.

Liberal Credit and Low Prices

Every man and woman can buy their apparel here and pay later.

Come here and buy all the clothing you need for yourself and family and pay for it gradually in small amounts as may be most convenient for you.

COATS.

Boucle Coats for women and misses; $18 value, at 12.98
Others up to $30.00

SUITS AND DRESSES.

New models in all the latest shades and fabrics; values from $14.98 to $25.00; at ..... 8.98 & 19.98

$1 a Week Clothes the Family

More stock to select from, more styles to choose from, more snap to the garments we offer than found elsewhere.

Especially large assortment of men's Winter Overcoats ..... $12 TO $25

$1 a Week Clothes the Family

WILL BE OPEN WEDNESDAY TILL 10 P. M.

THE NEW CREDIT STORE
PLAINFIELD CREDIT OUTFITTING CO.
Cor. Front & Somerset Sts., Plainfield, N.J.
over VANCAMPS FURNITURE STORE

No need to go out of town for a

Victor-Victrola

They are right here at Glover's Victrola store in all the different sizes, the price the same and the terms as reasonable as anywhere. : : : : :

E. F. GLOVER

Tel. 258 — 150 EAST FRONT ST.

KING, AN AGED TROTTER, IS DEAD AT SOMERVILLE

Raritan, Nov. 21.—King, the aged trotter owned by W. K. Hope, is dead. King was over twenty-six years old. He was a son of Mambrino King, of Buffalo, and was formerly owned by Miss Eyeleshimer, of Somerville, but for the last fifteen years has been the property of Mr. Hope, who gave him a very easy life. He was related to a family of fast trotters, and his record at three years was 2:31, which was remarkable twenty-three years ago. In his prime he was a very handsome animal, and attracted a great deal of attention. King, it is claimed, had but one fault. He loved his chew of tobacco, and on being hitched up he did not want one to forget his chew of tobacco.

"BADGERS" VISIT PHILA.

Philadelphia, Pa., Nov. 21—The brains of the Badger State were concentrated in Philadelphia today. Headed by Governor McGovern and President Van Hise of the State University, a distinguished party representing the State government and educational institutions of Wis[illegible] came to town today to repay th[illegible] made by the Pennsylvanians [illegible] went to Madison some time [illegible] inquire into the "Wisconsin id[illegible] of university extension work. [illegible] committee representing the Univ[illegible]sity of Pennsylvania and other u[illegible]versities and colleges of the St[illegible] is entertaining the visitors.

—There's not a dull, nor an u[illegible] important ad in today's pa[illegible] There's not one that may safely [illegible] overlooked by any great n[illegible] the paper's readers.

ANOTHER CHARGE AGAINST PINDELL

Senate Balks at Nomination to Russian Embassy.

WILSON DISBELIEVES TALE

It is Alleged That Publisher Wanted to Have Patronage Divided and Have Postmasters as His Agents—New Letter in the Case.

Washington, Nov. 21.—Another charge threatening the chances of Henry M. Pindell of Peoria, Ill., to be ambassador to Russia was informally lodged against him. By sending the nomination of Mr. Pindell to the senate the president already had set the mark of his disbelief on the story that Senator Lewis had bargained with Secretary Bryan to appoint Mr. Pindell for a short period on condition that he resign at a certain time.

Mr. Pindell is the publisher of the Peoria Journal and has gained considerable notoriety on account of an alleged agreement that he should have the Russian ambassadorship for a year, to enjoy a brief social regime and then surrender it to the state department.

It was to Mr. Pindell that Senator J. Ham Lewis of Illinois was alleged to have written, reciting with some details the circumstances under which Mr. Pindell was to have the Russian appointment. While this letter has been denounced as practically a forgery, the facts and letters involved in Mr. Pindell's case probably will prevent his confirmation.

Senator Burton of Ohio, a minority member of the foreign relations committee, has asked Chairman Bacon not to allow the nomination of Pindell to be reported to the senate until after Senator Burton can investigate it thoroughly. When the nomination came to the senate it was referred to the foreign relations committee, and it is certain to lead to a long fight.

The Latest Phase.

The latest phase of the Pindell matter is a letter said to have been written by the newspaper publisher to Representative Stone, Democrat, of the Peoria district. This letter is in possession of Mr. Stone and is likely to play a part in the consideration of Mr. Pindell's nomination by the committee.

Senator Burton, who learned of the letter a week ago and had a conference with Representative Stone, is probably familiar with its text.

It is said that Mr. Stone was on the point of making it public recently because of the attacks which have been made on him lately in Pindell's newspaper. It is probable that if the foreign relations committee asks the Illinois representative to produce the letter he will not hesitate to do so.

Mr. Pindell was formerly a close friend of Representative Stone. Both were original Wilson men. They fell out recently, and the Illinois representative is said to be somewhat piqued over the way in which Pindell has been treating him in the Peoria Journal after Mr. Stone had beaten a path from the capitol to the White House urging the president to nominate the Peoria editor to some important office.

The trouble is said to have originated in the letter that is now the subject of so much gossip. Persons who have read the letter say that Mr. Pindell proposed in the letter to the Peoria member of congress a plan by which they should collaborate in the matter of making recommendations for postmasters in that congressional district.

It is said that Mr. Pindell proposed that each postmaster recommended should be instructed to act as the agent practically of Mr. Pindell's newspaper in his particular locality, presumably to take subscriptions and forward them, to make collections and generally become useful in promoting the interests of the newspaper.

TRUCK KILLS BOY.

Driver Said to Be Going at High Speed. Homicide Charge.

New York, Nov. 21.—Paul Resnicoff, three years old, was killed by a United States mail automobile truck yesterday afternoon in front of his home, 529 East Twelfth street. The truck, driven by John Rubenstein of 342 East One Hundredth street, knocked the child down and ran over his neck. The little fellow was instantly killed.

The boy was playing in the street and, seeing the automobile approach, started to scramble out of the way. He apparently slipped, and as the car was traveling at a rapid rate the chauffeur could not bring it to a stop before hit the boy.

VATICAN'S BAN ON TANGO.

Is Declared an Immoral Dance and Is Therefore Prohibited.

Rome, Nov. 21.—Several bishops have addressed questions to the Vatican as to whether confessors should give absolution to Catholics who dance the tango.

The reply of the Vatican is that the tango must be considered an immoral dance and is consequently prohibited to Catholics.

Several bishops in Italy have forbidden women wearing slit skirts to attend religious ceremonies in churches.

—Present want ads. bring results. Advertise in the Daily Press. It pays.

GENERAL CARRANZA.

Mexican Rebel Leader Who It Is Said President Wilson Favors.

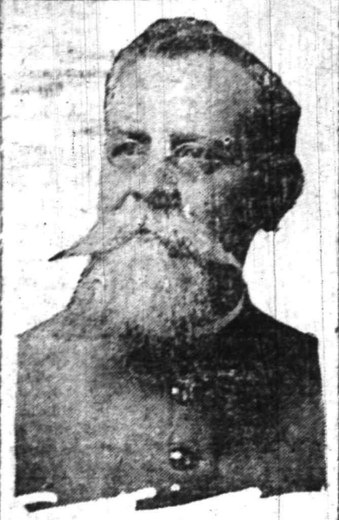

Photo by American Press Association.

While President Wilson has not taken any definite action in the Mexican situation, it is known he favors General Carranza, the rebel leader. William Bayard Hale, Wilson's special representative, has been negotiating with Carranza, but failed to reach any amicable adjustment.

HEARS M'GUIRE DID MEET GOV. SULZER

Whitman Expects Further Admissions From Witness.

New York, Nov. 21.—When George McGuire of Syracuse takes the witness chair before Chief Magistrate McAdoo he will be given a chance to say again whether or not he met William Sulzer in the village of Cooperstown on July 5 last. He said on Wednesday that he did not meet the former governor there on that date or at any other time during the summer.

Information came to the district attorney yesterday that there was a conference in Cooperstown on that date, which was attended by Governor Sulzer, State Highway Commissioner John N. Carlisle, George H. McGuire and James K. McGuire, the former mayor of Syracuse, who was for many years connected with the Barber Asphalt company and who, according to his brother's sworn statement on Wednesday, has since the first of this year received a commission on every sale of Barber Asphalt company products to New York state or the contractors employed on its highways.

Mr. Whitman was informed not only as to the conference, but as to its immediate results. He learned that the very day after it was held word went out from the highway commission to contractors that they must no longer use anything except the "natural solid asphalt" described in highway specifications. The specification asphalt so described is the product of the Barber Asphalt company.

This alleged conference at Cooperstown promises, therefore, to become the crux of the entire investigation which the district attorney started after John A. Hennessy had made repeated declarations that wholesale graft existed in the highway department.

Weather Forecast.

Fair, slightly colder; tomorrow unsettled, probably rain; moderate variable winds, becoming south.

General Markets.

New York, Nov. 21.

BUTTER—Steady on fancy; undergrades, weak; receipts, 5,570 packages; creamery, extras, lb., 34a35c.; firsts, 28a32c.; seconds, 25a27c.; held, extras, 31a32c.; firsts, 28a30c.; seconds, 25a27c.; state, dairy, tubs, finest, 31a32c.; good to prime, 27a30c.; common to fair, 23a26c.; process, extras, 25½a26½c.; firsts, 24a25c.; seconds, 22a23c.; imitation creamery, firsts, 24a25c.; factory, held, firsts, 23c.; current make, firsts, 22½a23c.; seconds, 21a22c.; packing stock, held, No. 1, 22c.; current make, No. 2, 20½a21c.; No. 3, 18a20c.

EGGS—Irregular; receipts, 7,167 cases; fresh gathered extras, doz., 44a46c.; extra firsts, 42a43c.; firsts, 38a41c.; seconds, 35a38c.; dirties, 25a28c.; checks, 20a25c.; refrigerators, special marks, fancy, 29½a30c.; firsts, 28a29c.; seconds, 27a27½c.; state, Pennsylvania and nearby hennery whites, 60a65c.; gathered whites, 56a60c.; hennery browns, 46a50c.; gathered brown and mixed colors, 40a46c.

NEW HAY AND STRAW—Steady; timothy, per ton, $18a22; shipping, $16a17; clover, $15a18; clover mixed, $15a19.50; long rye straw, $17; oat, $13; small bales, 2½a5c. less than large.

OATS—Receipts, 32,000; shipments, 5,000; standard white in elevator, 46a47c.; No. 2, 47a47½c.; No. 3, 45½a46c.; No. 4, 44½a45c.; natural white and clipped white, 44½a48.

LIVE POULTRY—Chickens, lb., 12a13c.; fowls, 11a12c.; old roosters, 9c.; turkeys, 18c.; geese, 14c.; ducks, 16a20c.; guineas, pair, 65c.; pigeons, 20c.

Live Stock Market.

Pittsburgh, Nov. 21.

CATTLE—Supply light; market steady; choice, $8.50a8.75; prime, $8.15a8.40; good, $7.50a8; tidy butchers', $7a7.50; fair, $6a6.50; common, $5.75a6; heifers, $5a7.50; common to good fat bulls, $4.50a7.25; common to good fat cows, $3.50a7; fresh cows and springers, $65a85.

SHEEP AND LAMBS—Supply fair; market steady on sheep, 5c. higher on lambs; prime wethers, $4.50a4.75; good mixed, $4.25a4.50; fair mixed, $3.50a4.10; culls and common, $2a3; lambs, $6a7.15; veal calves, $7.25a11.25; heavy and thin calves, $5a8.

HOGS—Receipts, 20 double decks; market higher; prime heavy hogs, $8a8.05; heavy mixed mediums and heavy Yorkers, $7.90a8; light Yorkers, $7.50a7.65; roughs, $7a7.50; stags, $6.50a6.75.

—Daily Press want ads. bring results.

—Advertise in the Daily Press. It pays.

November Coat Sale

Prolonged warm weather has affected the manufacturers and importers as well as the retailers. Just as the mercury drops—PRICES OF COATS drop. Women who haven't provided Winter Coats may come here tomorrow and enjoy enormous savings.

Coats Just the garment to throw on for general toring. Worth $10.75; wear, walking, or mo- special at **6.98**

Coats That were likely to be your first choice at regular prices. Worth $18.50 and $19.75; special at **9.98**

Coats Lined throughout with guaranteed satin. The price break is astonishing. Worth $18.50 —special **12.75**

Coats Women's Evening Coats, newest Paris Models, made of cut velour, brocaded silks, velvet, peau de soures and Boliva cloth, exquisitely draped effect, plain or trimmed; worth $50 to $75.... **35.00**

Special Sale of Silk Velvet Suits at 19.50

THE GREATEST OPPORTUNITY OF THE SEASON.

Never in the history of this store have we offered such sensational values in the height of the season. Ten different styles in **SILK VELVET SUITS.** Take advantage of this opportunity at..... **19.50**

J. A. FASS

"THE PARIS"

SATURDAY SPECIALS

Prices mentioned are only a few of the many bargains offered you on Saturday. A visit to the store will **save money for you.**

$18.00 Tables	$14.00
19.00 Buffets	15.00
14.00 Oak Dressers	9.98
25.00 Birdseye Maple Dressers	15.98
7.00 Iron Couches	5.75
10.00 Iron Beds	6.98
8.00 Iron Cribs	6.50
6.00 Reed Rockers	4.50
2.50 Shoe Polish Cases	1.49
2.00 Blankets	1.25
2.50 Comforters	1.98
89c Rugs	59c

Brass Beds

Manufacturers' sample line, considered good value at $25.00—

Saturday $16.75

Axminster Rugs

Another shipment of those splendid patterns same as we sold last week, size 9 ft. by 12 ft.; value $22.50—

Saturday $18.50

Mattings

Assorted colors, inlaid or seam white; 35c grade,

Saturday 25c yd

$10.00 Fibre Rugs	$7.98
2.50 Axminster Rugs	1.98
3.00 Lace Curtains	1.49
69c Door Mats	49c
3.50 Leather Bags	2.49
7.50 Vacuum Cleaners	5.98
25c Noxal Furniture Polish	18c
4.00 Bed Springs	2.75
1.50 Framed Pictures	98c
25c Table Oilcloth	18c
59c Cork Linoleum	39c
1.50 Curtain Stretchers	98c

L. B. VAN CAMP

FRONT and SOMERSET STS.
PLAINFIELD, N. J.

Two Brand New VICTROLAS

Both are the junior size.

The two-piece outfit (IX) is ideal when the instrument is likely to be moved from place to place in the room, because the cabinet and Victrola are separate.

The Style X Victrola is in one piece. This is a great favorite with many a young man or woman at college.

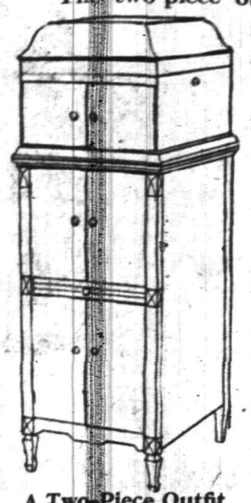

A Two-Piece Outfit
Victrola IX.
Combined with Wanamaker Cabinet (B-3) $75.
Matched mahogany or oak—capacity 150 records.
Separately: Victrola, $50; Cabinet, $25.
Terms, $5 per month.

Terms $5 Per Month

PAY $5 DOWN with your order and the Victrola outfit will be shipped immediately to your home. Balance payable $5 each month, covering 14 months.

The Wanamaker B-3 Victrola Outfit is Our Exclusive Design and Can Only be had at the Wanamaker Store.

We have the largest and most complete stock of Victor records in the city.

Victrola Salons, First Gallery, New Building.

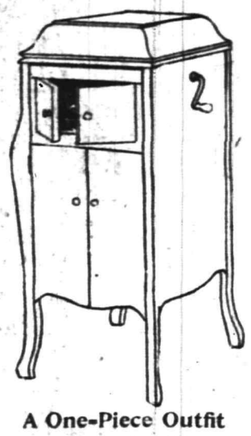

A One-Piece Outfit
Victrola X.
Terms $5 per month.
In mahogany and oak, $75.
Capacity 80 records.

JOHN WANAMAKER
Broadway, at Ninth Street

B. Altman & Co.

will place on sale to-morrow (Saturday)

15,000 Yards of Choice Dress Silks

at the following extraordinary concessions from regular prices:

Brocaded Velvets, regularly $12.50 to 15.00 per yard . . . . . at $5.75

Brocaded Crepes and Poplins, regularly $4.50 to $7.50 per yard . . . at $2.75

Crepes de Chine and Crepons, regularly $3.00 & $3.50 per yard . . . at $1.85

Novelty Silks, regularly $2.00 & 2.50 per yard at . . . . . 85c.

White Washable Habutai, 36 inches wide, regularly $1.25 per yard . . . at 68c.

Also Several Thousand Yards of single-width Silks, including Washable Silks, China Silks, Fancy Taffetas, Novelty Chiffons, White Habutai, etc., reduced to . per yard 38c.

(Arranged in Dress and Waist Lengths.)

Fifth Avenue, 34th and 35th Streets, New York.

Why put off buying that new overcoat another day!

Remember—the man who buys his coat to-day gets one day's more wear out of it than the man who waits till to-morrow.

Run to New York—telephone or write.

We're at your service—instanter.

Rough smart cheviots.
Shetlands and chinchillas.
Substantial friezes.
Ready in your size now!
$18 to $75.

ROGERS PEET COMPANY
Three Broadway Stores
at Warren St. at 13th St. at 34th St.
NEW YORK.

TIME TABLE
Plainfield Transit Co.

Auto Bus Service Between Plainfield, South Plainfield and Mt. Bethel.

PLAINFIELD and SOUTH PLAINFIELD
Connecting with L. V. R. R. Trains.

WEEK DAYS.

Leave Plainfield—7.45, 10.30, 11.45 a. m., *1.00, 4.00, *5.00, 9.00, 10.20 p. m.

Leave South Plainfield—*8.00, 10.45 a. m., *12.00, 1.20, 4.20, 5.20, 9.20, 10.45 p. m.

*Via Oak Tree.

SUNDAYS.

Leave Plainfield—8.45 a. m., 1.00, 4.00, 5.30, 8.00, 9.00 p. m.

Leave South Plainfield—8.45, 11.00 a. m., 2.00, 4.15, 6.15, 8.30, 9.30 p. m.

PLAINFIELD and WARRENVILE.

WEEK DAYS.

Leave Plainfield—6.30 a. m., 3.00, 6.25, x11.00 p. m.

Leave Watchung—6.45 a. m., 3.15, 6.40, x11.15 p. m.

Leave Warrenville—6.55 a. m., 3.30, 6.50, x11.30 p. m.

Arrive Mt. Bethel—7.10 a. m., 7.15 p. m.

Leave Mt. Bethel—7.10 a. m., 7.15 p. m.

Leave Warrenville—7.20 a. m., 3.20, 7.30, x11.30 p. m.

Leave Watchung—7.30 a. m., 3.45, 7.40, x11.45 p. m.

Arrive Plainfield—7.50 a. m., 4.00, 7.55, x12.00 p. m.

xSaturday only.

SUNDAYS.

Leave Plainfield—9.00 a. m., 1.00, 3.00, 6.25 p. m.

Leave Watchung—9.15 a. m., 1.15, 3.15, 6.40 p. m.

Leave Warrenville—9.30 a. m., 1.30, 3.30, 6.50 p. m.

Arrive Mt. Bethel—9.45 a. m., 7.15 p. m.

Leave Mt. Bethel—9.45 a. m., 7.15 p. m.

Leave Warrenville—10.00 a. m., 1.30, 3.30, 7.30 p. m.

Leave Watchung—10.15 a. m., 1.45, 3.45, 7.40 p. m.

Arrive Plainfield—10.30 a. m., 2.00, 4.00, 7.55 p. m.

PLAINFIELD and STERLING.

WEEK DAYS ONLY.

Leave Plainfield—8.45 a. m.

Leave Sterling—9.30 a. m.

8.45 a. m. bus connects with 9.27 a. m. train at Sterling, for Newark.

4.30 p. m. bus connects with 5.15 p. m. train at Sterling, from Newark.

Services for a bus for dances, balls clubs, etc., may be had, by applying to the manager.

R. W. CAMPBELL, 310 Park Ave.
Phone 130. Plainfield.

Arrival and Departure of Mails at Plainfield Postoffice

February 1, 1913.

NEW YORK MAILS. Arrive—5:30, 8:00, 8:40, 11:45 a. m., 1:30, 2:30, 5:00, 5:30, 8:30 p. m., 12 midnight. Close—6:30, 8:00, 9:00, 10:45 a. m., 12 noon, 2:00, 3:50, 5:50, 7:45, 9:00 p. m.

SOMERVILLE AND EASTON. Arrive—8:40, 10:00 a. m., 12:30, 3:15 and 7:00 p. m. Close—6:30, 8:00 a. m., 1:30, 4:30 p. m.

PHILADELPHIA—Direct. Arrive—5:30, 8:00, 9:40, 11:44 a. m., 12:30, 2:20, 7:00 p. m. Close—6:30, 11:30 a. m., 1:30, 7:00, 9:00 p. m.

THROUGH FAST MAIL FOR EAST. Close—12 noon, 2:00, 3:50, 5:50 p. m.

DIRECT THROUGH FAST MAIL FOR WEST. Close—6:30, 11:30 a. m., 1:30, 5:00 and 9:00 p. m.

DIRECT SOUTHERN MAILS. Close—6:30 a. m., 1:30, 7:00 and 9:00 p. m.

PENNSYLVANIA West of Easton. Close—6:30 a. m., 1:30, 5:00, 7:00 p. m.

ELIZABETH Direct. Arrive—5:30, 8:40 a. m., 1:30, 3:45, 5:30 p. m. Close—8:00, 9:00 a. m., 1:00, 3:30, 5:30, 9:00 p. m.

NEWARK Direct. Arrive—5:30, 8:45 a. m., 1:30, 2:20, 5:30 p. m. Close—6:30, 8:00, 9:00 a. m., 12 noon, 2:00, 3:50, 5:30, 6:00, 9:00 p. m.

[illegible] Arrive—1:00, 6:45 p. m. Close—9:00 a. m., 2:30 p. m.

WARRENVILLE. Arrive—1:00 p. m. Close—9:00 a. m.

SUNDAY MAILS. Office open from 9:30 to 10:30 a. m.

Mail closes at 6:15 p. m.

E. H. BIRD, P. M.

CURRENCY BILL IS NOW UP TO SENATE

Amended Measure Will Be Received Saturday.

Washington, Nov. 21.—By a vote of seven to five the senate banking and currency committee agreed to report to the senate on Saturday the house currency bill, together with the Owen and Hitchcock amended drafts. The usual explanatory report upon these bills will not be made.

The principal features of the Hitchcock draft of the currency bill, framed by Senator Hitchcock and five Republicans, are the provisions for only four regional banks, for public ownership, for complete government control and for the redemption of asset currency notes in gold only.

The bill provides that the number of regional banks may after two years be increased to eight.

Stock subscriptions are open to the public for sixty days.

The minimum capital for a regional bank is $6,000,000.

National banks are to be given six months in which to decide to enter the system.

The federal reserve fund is to consist of the secretary of the treasury and eight members to be appointed by the president.

The federal reserve banks are to be controlled by nine directors, five to be appointed by the government and four by the member banks.

Senator O'Gorman warned the other members of the committee that unless they agreed to further conferences among themselves in an effort to unite on some feature of the currency bill a Democratic caucus would be called. The steering committee probably will recommend a party caucus.

When the two reports go to the senate Saturday one will be signed by Chairman Owen of the banking and currency committee and will recommend the bill which Mr. Owen and five other Democratic members of the banking committee have agreed on.

DIAZ'S SON-IN-LAW KILLED.

Gallardo Attacked by Two Bandits on His Mexican Estate.

Havana, Nov. 21.—Francisco Rincon Gallardo, son-in-law of General Porfirio Diaz and the owner of the hacienda Rincon, near Aguascalientes, was assassinated, according to advices from Mexico received by General Felix Diaz. No details were given.

Paris, Nov. 20.—General Porfirio Diaz received a dispatch from Mexico confirming the news of the murder of his son-in-law, Francisco Rincon Gallardo, who married Luz, his second daughter. He was killed on a farm near Aguascalientes by two bandits Sunday.

WEATHER EVERYWHERE.

Observations of the United States weather bureau taken at 8 p. m. yesterday follow:

	Temp.	Weather.
Albany	56	Clear
Atlantic City	66	Clear
Boston	62	Clear
Buffalo	52	Foggy
Chicago	66	Clear
St. Louis	68	Clear
New Orleans	68	Clear
New York	64	Clear
Washington	64	Cloudy

OUT OF THE HIGH RENT DISTRICT

DWYER & CO.

YOUR CREDIT IS GOOD — WE PAY THE DWYER WAY

FORMERLY OF THE FIRM OF J.W. GREENE & CO.

329-335 PLANE ST. 3 DOORS FROM MARKET ST. NEWARK.

OUR THANKSGIVING OFFERINGS

THIS YEAR ARE THE BEST WE HAVE EVER PRESENTED

And that's saying a lot—for this store's "EVERY-DAY VALUES" are better than the loudly proclaimed "SPECIALS" elsewhere. Bear this in mind when you are thinking of new things for the home. NOW is the time of all times—when the home is to be made cozy and comfortable for the long, cold winter days that will soon be here. Better make your preparations now. Come in and make your selections of—

Furniture, Stoves, Carpets, Rugs, Bedding, Etc.

From these great stocks, all of the latest styles and best qualities.

AT A GUARANTEED SAVING OF 25 PER CENT.

This saving is the result of "Our being out of the High Rent Section."

COSTUMER

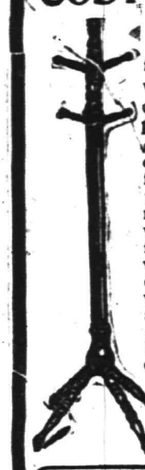

$1 Value

A most useful and convenient article; exactly like cut; choice of oak or mahogany finish, nicely polished; mounted on well braced feet; fitted with cluster of six strong wood hangers; a regular $1.00 costumer. Limit one to a customer, at

49c

Cylinder Stove

$5 Value

2.49

A well-built, powerful heater; burns wood or coal; has nickel trimmings and fancy urn.

$20 Buffet

A handsome, well constructed SOLID OAK BUFFET, finished golden and highly polished; roomy drawers and deep cabinets; has large heavy plate mirror; an elegant $20 buffet, special at only

9.98

Regular $10 Cotton Mattress

This comfortable mattress is built of fine selected cotton felt in layers, covered with good grade ticking, well tufted, with close stitched edges; a regular $10 article in ONE OR TWO PARTS, special at only

4.98

This Arm Rocker

Regular $2.00 Value

A well built solid oak rocker, in a polished golden finish; high spindle back, with neatly carved top; the arms are well braced, fitted with solid wood seat; a regular $2 article, specially priced,

98c

$10.00 Complete Bed Outfit

One Metal Bed—Well constructed of steel tempered iron, enameled in white; any size.

One Spring—All metal, very resilient, well supported and vermin proof.

One Mattress—Excellently made, close tufted and very comfortable. Total value $10.00. The complete outfit for

4.98

329-335 Plane Street, Newark

TRADE MARK PAMOS CRAFT

PAMOS MOSAICS

TRADE MARK PAMOS CRAFT

For Home Circle Pleasure.

Here is something that will bring no end of pleasure into your home circle. Pamos Mosaics are a delightful pastime for everybody. Old and young become at once deeply interested. The further they go, the keener the interest becomes.

Pamos Mosaics appeal strongly to that instinct we all have to "make something." When they are finished, they are objects of real artistic merit. There is not a room which will not be improved by a few Pamos Mosaics on the mantel-shelf or wall.

A New Kind of Easy Art Work

Beautiful results are accomplished by the Pamos-Crafter. These results are accomplished in the easiest way imaginable. Pamos makes artists of us all. Absolutely no artistic ability is necessary to produce perfect results with Pamos. There is nothing to draw, nothing to trace, nothing to color. Scissors and paste are all you need. The construction of Pamos Mosaics is so simple and so easy that you marvel at the results accomplished.

Pamos Crafting is just starting in this community and it is going to be one of the most widely spread popular pastimes that we have ever known. You, who pride yourself upon keeping up to date, be a Pamos pioneer. Be the one to introduce it into your social set as a parlor amusement or a party pastime and see what a hit you will make with it.

The Children

THE LITTLE ONES go simply wild over Pamos. Even the little child of six or seven can accomplish great things with Pamos. It gives them many an hour's delight. It develops their eye for color and artistic design. It teaches many a valuable lesson. It is one of the greatest home amusements for children ever invented. Pamos will make your little ones happy. And you will be pleased to see them amusing themselves so much in such a wholesome manner.

USE THE COUPON

PAMOS MOSAICS COUPON

PAMOS CRAFT TRADE MARK

SEND IN THIS COUPON

You can get a complete Pamos Mosaic such as is sold regularly in the stores at 10c for only 5c if you bring this coupon to our office. Or we will mail a complete Pamos Mosaic to you if send us 6c and this coupon.

REGULAR 10c value for 5c

SAVE THIS COUPON—IT IS VALUABLE

Of Interest to Women and the Home

The Housewife's Daily Economy Calendar

FRANCES MARSHALL

English Economy.

Whatever may be said in favor of a meatless diet and in favor of a diet that increases the amount of cereal and vegetable food at the expense of flesh, there is just this to remember: that the English are and have been the heaviest meat eaters of civilized races and, in one way or another, they have managed to dominate their neighbors. They have spread their language and laws and their form of government over an amazingly large portion of the earth. Perhaps this does not prove that a meaty diet is the best but it does mean that vigorous, active people can thrive on a diet that vegetarians would consider deadly.

So we must turn to the English housewife for good advice in cooking meat; meat that is savory not because of the addition of condiments—bay leaves and chervil and thyme and garlic, dear to the heart of continental cooks—but savory on account of the meat flavor itself.

The Method.

The time-honored national method of cooking meat in England is, of course, roasting. And by roasting meat the English housewife doesn't mean what most Americans mean. In America roast beef is usually beef that has been cooked in a closed oven. To the English housewife this method of cooking is simply baking. Roasting is more what we should call toasting or broiling and must be done in whole or in part before a brisk, open fire.

In the old days, before cooking stoves or kitcheners, as the English call them, had taken the place of the open fire, even the humblest housewife could roast meat easily and well by the use of a spit hung over or at the side of the fire. From time to time the busy housewife would turn the spit so that the meat could be done through and evenly on all sides. In larger establishments there was a special servant known as the turn-spit to attend to this duty, or sometimes it was the tantalizing task of a small dog who ran a sort of treadmill attached to the spit. So, in one way or another, the Englishmen of old times had their meat literally roasted to a turn—that is, to the point where one more turn of the spit would be too much.

But with the passing of open fires and old spits, roasting has not passed out of England. Most kitchens in England have open fires for roasting and broiling. The meat to be roasted is placed on a roasting screen which has previously been moderately heated. This is placed close to a brisk fire for five minutes, in order to coagulate the juices. It is turned, in order to coagulate the juices. Then it is drawn a little farther from the fire and allowed to roast slowly until it is done. The rule in England is a quarter of an hour to the pound for beef, with seventeen minutes to the pound for veal or pork. The experienced roasting cook can tell by pressing the meat with a spoon whether it is done or not. If the meat yields readily to the pressure of the spoon it is ready to serve. During the process the drippings are retained in a dripping dish and are used for frequent basting.

There are some complicated chemical reasons—which the English cooks who invented and improved the art of roasting never dreamed of—why this is, along with broiling, the most wholesome method of cooking meat and some equally scientific reasons why it is, next to stewing, the most economical. Too bad, therefore that there is so little real roasting done by American housewives.

The next time you have a roasting piece of beef or a leg of lamb try a modification of the original roasting process which English cooks without a suitable roasting fire often resort to. Instead of putting the meat into a cool or moderately cool oven and bringing it gradually to a high temperature—which is a reversal of the proper order of cooking meat—place the meat quickly over the fire on a broiler or gridiron until it has been seared on both sides. Then place it on a rack in a dripping pan and place it in a very hot oven, allowing the temperature to decrease rather than increase after the meat is in. Frequent basting with the drippings is, of course, necessary to keep the meat juicy.

(Copyright, 1913, McClure Newspaper Syndicate.)

CHRISTMAS GIFTS FOR THE PRACTICAL

Things Ornamental and Useful That May Be Made at Home.

FOR the sternly practical member of the family something to wear never comes amiss as a Christmas gift. There are so many things in this line that one may give that one need never be in doubt what to present to those who prefer the useful to the merely ornamental souvenir. There are collars and trinkets of all sorts, handkerchiefs, gloves, etc., all suitable for this purpose.

Illustrated here is a sailor collar for a young girl. It is of tan linen, embroidered in blue and red. The pattern is a simple one, but any other that pleases the taste might be substituted for it.

As to slippers, they are always in demand, from the daintiest of boudoir creations fashioned of ribbon to the cozy knitted or crocheted ones which are the delight of the invalid.

Very easy to make are the crocheted slippers shown here. They are in double crochet, the work being done to give the familiar ribbed pattern. As each slipper must be shaped to suit the size of the foot for which it is intended, no directions in regard to number of stitches to be used would be generally useful. The size can be gauged

GIRL'S SAILOR COLLAR.

by measuring. Select a color of yarn that you know the receiver of the gift to be fond of and do not economize on the ribbon for bows.

A nice gift for a little one is crocheted bootees. Winter bed socks may be made for the older children. The crocheting or knitting of a pair of slippers may be accomplished in the course of a few evenings. For a pair of really dainty slippers use mercerized worsted, which looks like silk floss of a very heavy quality and which works up so coarsely that the slipper grows with extraordinary rapidity. Having worked with hook or needles the strip that is long enough to cover the lower portion of the foot, overstitch one side of it to a silk lined insole, crochet a fancy finish to the upper side, run through its meshes a ribbon and have this drawstring terminate in a huge rosette at the instep, while the toe is decorated with a large round buckle of the mercerized worsted. Then make the slipper.

Even more quickly made is the "mule" type of bedroom slipper. This consists of merely a satin lined insole to which is attached a V shaped piece of woven mercerized worsted forming

CROCHETED SLIPPERS AND BOOTEES.

a toe section. When a pair of ribbon ankle ties have been attached to the sides of the insole's heel a quilling of ribbon trims it daintily.

A pretty bedroom slipper is made of satin ribbon, shirred up thickly to give the slipper "body" across the toe. Two thicknesses of the ribbon are used for the sides, elastic being run through a casing at the top. The sole of the slipper is lined with quilted satin.

If the gift giver really lacks the time to work for her friend she can at least buy a pair of inexpensive ready made worsted slippers, trim them attractively with big bows of satin ribbon matching quillings forming fluffy edgings and give a touch of daintiness to the inner side of the soles by covering them with a shaped sachet of fine batting and delicately colored china silk. Or she may take a pair of inexpensive "mules" of wadded silk, edge them with swansdown, marabou or fur and decorate their toes with big rosettes of ribbon or malines—in fact, rather do anything to make them different from the cheap looking, impersonal sort of footgear which the fastidious recipient will not wear.

Daddy's Bedtime Story—The Pet Bird of The Ward.

The Bird Sat on His Hand.

"WELL," said daddy, "I suppose you are ready for your story, and this evening I am going to tell you about a little boy I saw as I passed by a ward in a hospital I was visiting today."

Jack and Evelyn sat up and listened eagerly, as they loved to hear about other little boys and girls.

"This little boy," daddy continued, "was in the bed nearest the door I passed, and I noticed him particularly because on a table near his bed was a large cage containing a small yellow canary bird. I asked the nurse if pets were allowed in the ward and why this little boy especially wanted a bird. She told me that the little boy was an orphan and had been brought into the hospital one day, having been run over by a motorcycle. He was very much injured, and they expected he would die any minute. He was brave and scarcely moaned, but whenever the nurse would stop by his bed he would beg her to send for his bird, which was at the orphans' home. The nurse gently would explain that pets were not allowed in the hospital. One night his fever became very high, and in his rambling talk he begged for his canary. The doctor, who was a very kind hearted man, told the nurse to send for the bird, as the little boy would not live more than a few days, and if the bird would give him such great happiness they might be able to break a rule in his case.

"So the bird was sent for, and instead of dying the little boy began to grow better each day, and the bird's singing entertained and gave pleasure to the other patients in the ward. The bird was very tame, and when the little boy opened the cage door he would hop out and over the bed quilt and perch on the little boy's hand.

"The canary made friends with every one. He was not at all afraid of the grave doctors who came in every little while to see how the sick people were getting along. Especially was he friendly with the little boy's nurse, who fed him lumps of sugar.

"I stepped inside the room and asked the little boy how long he had had the bird. 'Oh,' he said, 'a lady who came to visit the orphans' home gave him to me when I was ill in bed with mumps. That was six years ago, and he has been such a friend to me ever since. His name is Mumps, too, as I thought his chest looked as fat as my cheeks, and the name has always clung to him. He likes flowers, and whenever a patient has any Mumps flies over and pulls off the petals and eats them.'"

"Oh," said Evelyn as daddy paused, "I wish I could have a canary!"

"Well, maybe I'll bring you one to morrow," replied daddy.

"And I'll help you feed him," said Jack.

DIES SOON AFTER WISH FOR 50TH BIRTHDAY IS GRATIFIED

Passaic, Nov. 21—Casper Terhune, a member of a family of early settlers in Passaic and Bergen counties, died at his home in Lodi after a six-weeks' illness.

Mr. Terhune's ambition was to reach the half-century mark in age. He passed his fiftieth birthday a week ago and after that told his family that he was ready to die. He lapsed into unconsciousness, from which he never recovered.

The funeral was held from his late home yesterday afternoon. Rev. J. A. Van Houten, pastor of the Lodi Reformed church, officiated.

THE DAILY PRESS IN LINCOLN will be found on sale or delivered to any address every afternoon by E. Purvis, newsdealer.

—Read Press wants ads.

OBSERVE GOLDEN WEDDING.

Flemington, Nov. 21.—Mr. and Mrs. Frederick Stryker observed their golden wedding anniversary Tuesday at their home in Clover Hill. About fifty guests were present. Henry Case, of Three Bridges, and Mrs. Thomas Davis, of Montgomery, who acted as best man and bridesmaid at the wedding of the couple fifty years ago, assisted in the observance. The couple were presented many handsome gifts and Rev. C. W. Pitcher, pastor of the Clover Hill Reformed church, made a congratulatory address.

—The ad-reader finds what she wants in the stores with little delay, and she finds it at the price she wants to pay. For the ad-reading woman learns to know values—and she does her buying in the light of that knowledge.

—J. Purvis, Lincoln, supplies the Daily Press each night to regular and transient subscribers.

—Advertise in the Daily Press.

Practical Fashion Hints

By Alice Gibson

CHILDREN'S frocks, as a rule, require very little fitting, but these long-waisted, loose dresses that are so popular just now require still less. They are of a necessity long and loose with the weight mostly falling from the shoulders.

7756 is one of the most attractive of these frocks. It would be admirable for serge, ratine or any of the novelty mixtures that are used so much this fall. A folded sash or a broad shaped belt may be used to finish the design. One of those new rough checks in bright, youthful colorings would be very practical for general wear, they are durable and do not soil easily. Blendings of red and green are effective with the girdle of figured silk.

This dress may be made in size 10 with 2¾ yards of 42 inch material and 1 yard of material for collar, cuffs and girdle. The pattern is cut in four sizes, 8, 10, 12 and 14.

This Is a Perfect Pattern

Be sure to state right size, passing the tape around the fullest part of the breast and well up under the arms.

It may be obtained by filling out the coupon and enclosing 15 cents in stamps or coin to the Pattern Department of this paper.

PATTERN COUPON

Name.....

Street and No.....

City and State.....

Pattern No. 7756. Size.....

A. E. Force & Co., "The White Store," carry all patterns in stock and the Daily Press recommends that its readers procure them there. They will be furnished by this paper when the orders come direct to us, through A. E. Force & Co.

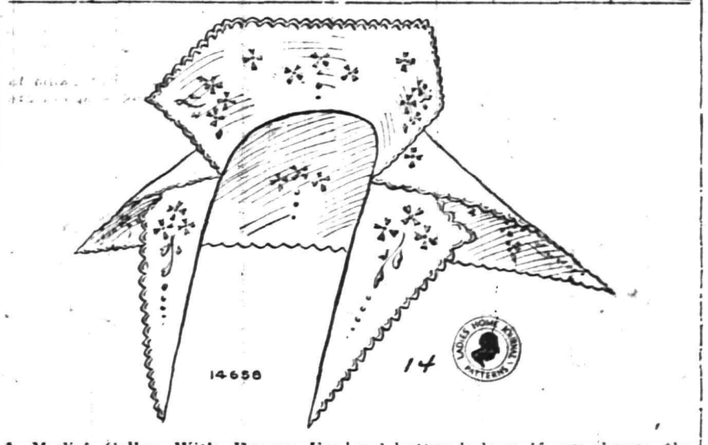

A Medici Collar With Revers For Your Suit or Blouse.

Pretty neckwear is always a necessity for no woman ever had too many dainty collars to wear with her blouses and one-piece dresses of serge or silk. This collar, 14658, includes several of the newest style features, and may be sewed together while the standing collar is worn separately, or the standing collar may be combined with the revers, and the turn-over collar worn separately. Fine lawn, net or handkerchief linen may be used for making this set and the embroidery is the simplest of solid work and button-holing. If you choose, the edge may be finished with narrow Valenciennes or Irish picot in place of the button-holing. The Medici collar may be worn alone on a suit or blouse, and this should be wired either with fine wires which come for the purpose, or with fine, white milliners wire to keep the back and corners in place. One quarter yard of lawn at thirty cents a yard or of handkerchief linen at one dollar a yard will be sufficient for making this set, which will require 7 skeins of number 30 embroidery cotton.

Transfer pattern 14658 can be supplied to readers at 10 cents.

Some Cookery Suggestions

CORNED BEEF.

BREAKFAST MENU.
Oranges. Cereal With Cream.
Corned Beef Hash.
Coffee.

THE brisket is considered the choicest piece of corned beef. The lower end of the brisket contains a larger proportion of fat than the other.

How to Make Hash.

Corned Beef Hash.—Take the skin and gristle from cooked corned beef and discard surplus fat. Add cold boiled chopped potatoes to an equal quantity of the beef. Put into a hot buttered frying pan after seasoning with salt and pepper, moisten with cream or milk and stir until well mixed, spread evenly and let cook slowly until it is brown underneath. Then turn and fold on a hot platter. Garnish with parsley.

Baked Hash.—Take three pounds of corned beef, six or eight potatoes, three eggs, one green pepper, two canned Spanish pimentos, one lemon, a little nutmeg, salt and pepper. Boil the meat until tender and put through chopper. Boil and chop potatoes and add to meat. Make a white sauce as follows: Take one-quarter cupful of butter, one-half cupful of flour, three cupfuls milk, salt and pepper. Cook until thick, stirring often. When ready to take from the fire add the well beaten eggs. Pour this over the meat and potatoes and stir thoroughly. Add lemon juice, chopped pepper and nutmeg, salt and pepper. Put in a large pan, cover with buttered cracker crumbs and bake a rich light brown.

A Boiled Dinner.

Corned Beef and Vegetables.—Take from four to six pounds of corned beef. Brisket is best. Cut one large cabbage into quarters, slice two turnips an inch thick, then slice six carrots, parsnips and potatoes. Put the beef over the fire in a large pot and cook five hours. An hour before serving add the vegetables and cook until tender. Put meat on large platter and surround with vegetables. Sliced beets in vinegar are nice with this dish.

Pressed Corned Beef.—The brisket should be used for this. Boil for two or three hours, changing the water at least twice. Take out, cut off the fat and shred with a fork as fine as possible. When done mix some of the fat with it. Cut in small pieces, place in a mold or other vessel with a weight on it and let press overnight. In the morning unmold and cut out as desired.

Anna Thompson

The departure of the cook or maid does not prostrate the lady who knows the efficiency of Press want ads.

And want ad-reading servants are of the desirable class.

ADVERTISEMENTS
—FOR—
NEW YORK HERALD
WORLD, TIMES, SUN, JOURNAL,
TELEGRAM, AMERICAN,
BROOKLYN EAGLE, GLOBE
—AND—
NEWARK EVENING NEWS
RECEIVED AT
PLAINFIELD DAILY PRESS
AT REGULAR OFFICE RATES.

JEWELED TRIFLES.

There Are Inexpensive Ones That Make the Younger Set Happy.

A charming gift for a pretty girl is one of the small watches worn on bracelets. Some of these are very attractive, and the one illustrated here has the additional merit of being odd and convenient, for it is set into a square mount that fits neatly on the bracelet.

There are many inexpensive trifles in the way of jewelry that may be given to one's friends as well as relatives at this season. Trinkets of this sort are always valued by the younger set. Novelties are what appeal most to the taste.

Buying a last minute jewel gift? Perhaps you know just what she wants and the choosing is easy. And perhaps you don't. If so and the gift is for December's child, why not select

BRACELET WATCH.

a turquoise? The turquoise is the stone for December, and it stands for prosperity.

All told, though, the diamond and the pearl are the most desired stones. The pearl should have an article all to itself, though, summed up briefly, its characteristics are whiteness, softness of texture and purity of luster. As for the diamond, it must have what has been called liquid lusciousness—must be of the first water. In fact, the term "water" as applied to diamonds—"first water," etc.—is not a captious term, but is directly applicable to the characteristics of the stone.

This liquid appearance is the first dominating quality which denotes the real thing. The artificial one lacks it. Note here that the chief difficulty in judging is between good gems and imitations, not between poor ones and imitations.

HANDKERCHIEF CASES.

These Will Be Gifts Prized by the Dainty Woman.

Handkerchiefs are standard gifts for Christmas. Quite the nicest way to present them is in a fancy box or case. A folding case of woven ribbon in white and pale green is illustrated here. It is lined with plain satin, and between the covers is a thick layer of wadding sprinkled with sachet powder. A wreath of roses made from satin ribbon ornaments the front of the case, while ribbon ties attached to the front hold it securely together when the handkerchiefs are placed inside. Ribbon straps may be attached to the inner face of the handkerchief case or satin pockets as handkerchief holders.

A handkerchief case that will lie flat, that will not take up much room, yet perhaps contain not only handkerchiefs, but many odds and ends of lace, ties, etc., as well, that otherwise might tumble about and secrete themselves at the bottom of a trunk, as they invariably do, just at the particular moment when they are most wanted, will be liked by the prospective traveler.

HANDKERCHIEF CASE.

The cost of the handkerchief case is small, and when finished it will be durable and always look clean, as it can be washed as often as it becomes soiled—a desirable point in traveling accessories.

A very beautiful handkerchief box was covered with linen. The top of the box was adorned with a bird and a branch of a tree. The foliage was embroidered in satin stitch, but the bird was worked very evenly in long and short stitch. This stitch is particularly effective where used for the plumage of a bird.

The embroidery was further enhanced by a darned background. It really gives a most exquisite effect. The entire surface of the linen is darned with small stitches in the softest shade of blue.

A spray of cherries makes a pleasing decoration for the top of one of these boxes. The background should be darned with ivory floselle.

—You can make it pay you to read the store ads in today's paper—make it pay you in actual savings on purchases you need to make. Try the experiment.

COAL DEALERS.

TenEyck & Harris
Dealers in
LEHIGH VALLEY COAL
Rockey's Drug Store
Kindling and Grate Wood.
Prompt deliveries. Orders received at
89 SOMERSET STREET.
JOHN MOBUS.

TenEyck & Kelley
COAL
241 South Ave. Tel. 11

N. MEYERS & SONS
COAL
COKE AND WOOD
Office tel. 1152-w. 121 Watchung Av.
Yard tel. 1911-w
4th and Washington Sts

PAINTERS AND DECORATORS.

JUST RECEIVED 8,000 ROLLS OF THIS YEAR'S
WALL PAPER
At special prices, selling at 8 and 10 cents per roll. This is an opportunity to secure up-to-date wallpaper at a big saving.
Woolston & Buckle
Painters and Decorators,
145 NORTH AVENUE.

Now is the Time
To paint your house—in the cool of the year, when the paint dries slowly, and consequently lasts longest. No hot sun to cause blisters. And the house painted now is preserved against the ravages of winter storms.
Distributor of John W. Masury & Son's pure colors, ready mixed paint, varnishes, glass, etc.
JAMES C. HANSEN
Tel. 346.

For Breakfast
these crisp, sparkling mornings our Delicious Mocha and Java is the Right Coffee. It has the flavor and quality. Try it.
Prompt Deliveries.
W. W. Dunn
THE PARK GROCER
Duer Street and Lincoln Place.

FOLKES & COX
LADIES AND GENTS TAILORS
SUITS MADE TO ORDER.
Remodeling, dry cleaning, dyeing and pressing. Special attention to monthly contracts for cleaning and pressing. Four suits and one overcoat cleaned and pressed at $1.50 per month. Second hand clothing bought and for sale
328 Liberty St., corner Fourth.
'Phone 710-J. 3 7 tf

VAIL
JEWELER and OPTICIAN
236 Park Avenue
OPPOSITE NORTH AVENUE.

L. Moraller & Son
WATCHMAKERS and JEWELERS
WATCHES, CLOCKS and JEWELRY
Fine Watch and Clock Repairing a Specialty.
219 Park Ave. Plainfield, N. J.

O. A. R. GARAGE
915-917 South Avenue.
Carbon removed by Oxygen method—$3 for 4 cylinder, $4 for 6 cylinder. Sole agents for Symplex Gas Savers—positively gives more power, speed and uses 25 to 50% saving.
GUARANTEED REPAIRS

RITZ Inc.
BABCOCK BUILDING
CANDIES, ICE CREAM
DAINTY LUNCH

A. H. ENANDER
Sanitary Plumbing, Gas Fitting
Steam and Hot Water Heating.
Contractor for Sewer Connections
125 WATCHUNG AVE.

THANKSGIVING STYLES AND FANCIES

MID-NOVEMBER finds Paris fashions that were most eccentric a few weeks ago, establishing the general character of day and evening attire for the coming winter in America. The tunic overdress has become the rage for every possible use, whether or not it is stiffly wired. Report of the late October race meet at Longchamps calls attention to the number of velvet costumes which have the tunic overdress bordered with fur and adds that no well dressed French woman would be seen in anything except a fur trimmed dress or suit. It matters not what the fur may be, and so the economical woman may utilize any pieces of fur for trimming purpose which cease to be right for separate wraps.

The vogue of velvet is unprecedented. Chiffon velvet in black, dark and light colorings, good qualities of velveteen and wide rib corduroy are the popular weaves. Short loose jackets are gaining in favor and are effective in the accepted scheme of feminine attire whether they are made of a suit fabric, of contrasted material or of fur. They are smart adjuncts, barely more than a bolero in front, but cut longer in the back.

Snowy white fox is a favorite pelt for scarfs and muffs, as shown in the picture on the extreme right of this page. All white costumes of duvetyn or corduroy are being trimmed with white fox. Dark fur bandings are also featured on white gowns. Fur skins in their natural outlines adorn elegant evening wraps or are made into muffs. A new idea, and practical, is a muff with only the front side of fur, while that carried next to the body is of shirred satin or velvet. In the case of fur which wears off with slight rubbing this is advisable, at the same time that one-half the quantity is needed.

Barumduki is the name of a fashionable brown and tan striped fur—that is, the skin of a little Russian animal about the size of a chipmunk.

Muffs made of velvet matching a dress or a separate coat and trimmed with bands of fur are the newest accessories of the fashionable wardrobe. Buttons and balls of close furs find a prominent place among trimmings.

Delicate color embroidery on net and on chiffon is one of the newest and daintiest conceits for dresses and blouses.

Something of the Empire note is sounded in jaunty street suits with loose jackets, having a box cut and a vest feature. The combination of styles is splendidly carried out in the brown velvet walking costume illustrated, for it is more becoming than many models of the new season. It is designed for misses or small women in pattern 7898, which may be bought in 16, 17 and 18 year sizes. The vest is of tan and flowered tapestry brocade, and over it is a folded sash of brown satin. Fancy buttons and applied loop buttonholes are the finishing trimming. The accompanying skirt (7807) is one of the simplest of this winter's imported models, being made in two pieces, with fullness arranged in peg-top effect. In duvetyn or any of the many other soft woolen fabrics or in corduroy this smart little model would be worth copying.

Snowy - Fox - Set

7993 Silk - and - Brocade Indoor - dress

7898
7807

Velvet with Tapestry Vest

Printed - Chiffon - Tunic

7997

Embl - 14159

CANDLES with artistic shades add much to the decoration of a room and its lighting as those know who have used them. Stenciled shades in the two designs here shown, and four other styles may be made from a group of cut patterns (No. 14159). Black bristol board is frequently used, with any light silk or Japanese paper for the lining. Color combinations may be made by tinting sections of the designs through the spaces, on the linings, using water colors or oil mixed with gasoline.

The peacock motif is graceful, not only for craftsmen shades, but for cushions and table runners of crash. The price of the pattern is 15 cents.

WHETHER one stays at home or goes visiting for the Thanksgiving holiday, the problem of dress is a most important consideration at this season. A single day's visit with its varied festivities calls for several changes, which the woman who is appropriately and comfortably attired wants to have.

A group of dresses and a suit which constitute a timely outfit for the short visit or week-end trip, with the addition of an outing coat beside, is shown. Happily for most occasions, save a very formal evening reception, the train costume is not worn to any extent this season. The craze for dancing is in a measure responsible for the round skirts as well as the silhouette of the type of figure into which fashion molds her followers.

There is no departure from the willowy and supple form with next to no corset for those who will not adopt the corsetless dressing. The materials for day and for evening are extremely soft and are usually draped without a foundation lining in the skirts.

The gown shown on the left of this page (7993) is a most graceful design carried out in an old rose silk poplin with a tunic overdress of brocaded poplin and other trimming of velvet placed as shown. The skirt is the favorite peg-top kind, with only two pieces, and has a bit of graceful drapery at either side. You will notice a new idea in the extension of the front plait above the girdle, and an arrangement of the girdle with butterfly ends on either side of the front of the bodice. The model is one which could be reproduced by the home seamstress with very little trouble and at a cost not exceedings $8 in the materials described. The pattern is cut in six sizes. It is 15 cents.

A MOST artistic evening gown of oriental beauty of design and coloring is pictured above (7997) as made with plain and printed chiffon in a double tunic skirt. The upper has an odd pattern in white on a scarlet ground, matching the plain second tunic, and it is wired to stand out in the minaret fashion. Cut jet beads border this and the skeleton bodice. Black footing frilled in the transparent sleeves, and a crush girdle of black chiffon velvet adds to the striking but effective contrast. This costume is one which may be easily duplicated at small cost. The pattern for it has a three piece foundation skirt and a separate guimpe. It is cut in six sizes. Fifteen cents.

Patterns for designs shown on this page can be obtained from any agency for LADIES' HOME JOURNAL PATTERNS.

ONE of the most appropriate and beautiful decorations for a Thanksgiving table decoration was used by a clever New York woman who arranged fruits and flowers as shown in this picture, with sprays of golden rod to give the yellow color note. Asparagus fern or tiny button chrysanthemums and autumn leaves may be used with a mound of fruit and vegetables, using a pumpkin shell as the holder.

Individual Souvenirs

Individual place favors and souvenir boxes are offered in quantities in novelty shops this year, with the emblematic turkey as the leader for the harvest dinner table. In place of these, one can make very dainty souvenirs from orange crepe paper twisted in ropes and wound around small paper cups, which are sold usually for biscuit tortoni. Put a standing frill on the top of the cup, also paste a piece of the rope on the sides to stand up for a handle, and then when the cup is well covered with photographic paste wind the rope around. The baskets may be filled with nuts and raisins or with candies.

Oyster Pie

Oyster pie is a fitting adjunct to the Thanksgiving home feast. A good recipe for it is this: Line a deep pie plate with rich puff paste. Fill it with bread crusts, to be removed after the paste shell with a fitted cover have been baked. Stew one quart of oysters five minutes. Make one cupful of white sauce, add pepper and the well beaten yolks of two eggs. Remove the crust and fill the pie with the oysters in the sauce and, after putting back the cover, set the pie in the oven five minutes before serving.

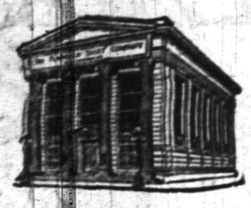

THE PLAINFIELD TRUST COMPANY CONDUCTS A

Banking department for checking accounts,
Special Department for inactive accounts,
Safe Deposit Department for valuable papers, etc.
Storage Department for valuables in bulk, and a
Trust Department for the transaction of "trust" business.

Through these various Departments the Company is prepared to handle all matters financial or fiduciary and it has both the WILL and ABILITY to render intelligent and efficient service.

THE PLAINFIELD TRUST COMPANY

AMUSEMENTS.

PROCTOR'S

REFINED VAUDEVILLE AND PHOTO PLAYS.
TODAY'S PROGRAM:
LASKY'S MUSICAL COMEDY,
"THE ANTIQUE GIRL,"
A HIT OF EVERY BILL.
TEXICO,
THE WONDERFUL HINDOO DANCER.
REDDINGTON & GRANT,
COMEDY TRAPOLINE ARTISTS.
WM. T. BURT & CO.,
"THE REDEMPTION OF MAME."
McDONALD & KENNY,
SINGERS AND MUSICIANS.

SAVE YOUR MONEY BY OUR 4 PER CENT PLAN

The State Trust Company offers its 4% saving plan for the consideration of everyone who spends less than he earns, and who wishes his excess earnings to work for him.

By this plan deposits of from $1.00 to $25.00 per month may be made, and at the expiration of 38 months, all that one has paid in may be withdrawn, together with 4% interest.

In the meantime, if need be, depositors may borrow 80% of the amount paid in, or if necessity requires it, the amount paid in may be withdrawn.

You have nothing to lose and everything to gain. Call at the bank and obtain full particulars.

SERVICE

THE STATE TRUST COMPANY
At the sign of the clock. Capital $100,000.00

THE APPLEGATE MEAT MARKET

WHERE QUALITY COUNTS

EXCEPTIONALLY LOW PRICES FOR SATURDAY

Hindquarters Genuine Lamb, lb	18c
Legs Genuine Lamb, lb	
Hindquarters Mutton, Legs Mutton, lb	14½c
Loins Mutton, lb	
Fresh Killed Jersey Roasting Chickens, lb	25c
Fresh Killed Jersey Fowl, lb	23c
Fresh Killed Jersey Stewing Chickens, lb	18c

PORK PORK PORK

Loins Pork to Roast, lb	18c		
Roast Pork, lb	18c	Fresh Shoulders, lb	15½c
Fresh Hams,	18½c	Pork Chops, lb	18c.
Fresh California Hams, lb	15½c	Sausage, Own Make, lb	20c

Prime Rib Roast, best cuts native beef, lb	22c
Porterhouse Roast, lb	25c
Rib Roast, blade cut, lb	16c
Sirloin Steak, lb	25c
Cranberries, quart	10c

The largest display of strictly fresh killed Turkeys, Ducks, Geese, Roasting Chickens and Fowl in Plainfield will be found at this market for Thanksgiving. Do not place your order until you have seen them. Remember no cold storage poultry at this market.

Clifford L. Applegate
164 East Front St., Opp. Woodhull & Martin's Tel. 1110.

SPECIAL

FOR FRIDAY AND SATURDAY

Best Jersey Potatoes, per basket	55c
Best Elgin Butter, per lb	42c
Granulated Sugar, per lb	5c
Gold Medal and Ceresota Flour, per bag	80c
Pillsbury and Hecker's Flour, per bag	85c
Fancy Sweet Potatoes, 16-quart basket	40c
Kirkman's, Fels & P. G. Soap, 10 bars	45c
Mother's & Quaker Oats, 3 pkgs.	27c
H. O. Oatmeal, 2 pkgs.	27c
Huyler's and Baker's Cocoa, per can	21c
Huyler's Premier Chocolate, ½-lb cake	17c
Vulcan Safety Matches, per gross	60c
Blue Tip Matches, per dozen	40c
Campbell's Soup, 3 cans	25c
Standard Tomatoes, 3 large cans	25c
Best Pure Lard, per lb	15c
Best Compound Lard, per lb	12c
Blue Label and Snider's Catsup, per bottle	19c
Ready Made Soup, 3 cans	25c
Large Grape Fruit, 3 for	25c
Square Brand Milk, 3 for	25c

We Give S. H. Stamps

Fred. H. Firstbrook
116 W. Front St.
Phone 1754

ASTOR THEATRE

This Theatre Will Show the Most Up-to-Date Feature Pictures in This City.

ADMISSION
Matinee: - - - 5c
Evening - - - 10c

Lyric Theatre

202 WEST FRONT STREET.
Daylight Motion Pictures.
Changed Every Day.
Admission, Mat. 5c; Evening 10c
11 10 tf w-th-f-s

EDUCATIONAL.

Herr's School

FOR BUSINESS TRAINING
Day and Evening Sessions
FALL TERM NOW OPEN
Enroll TODAY

Call, 'phone or write for full information.

Plainfield Business College and School of English.
m-w-f

MADEMOISELLE ALINE DUTOIT
Authorized Teacher of the Versin Phonetic Method,
Diplome Superieur de l'Alliance Francais Paris.
Will take a limited number of private pupils, and small classes.
Lessons in French: Conversation, History, Literature and Lyric Diction.
203 EAST SEVENTH ST., PLAINFIELD, N. J.
10 18 1mo

SPECIALS For SATURDAY

Legs Lamb, lb	18c
Hindquarters Lamb, lb	18c
Legs Mutton, lb Hindquarters Mutton, lb	15½c
Shoulders of Lamb, lb	14c
Shoulder Lamb Chops, lb	18c
Rib Lamb Chops, lb	20c
Sirloin Steak, lb	22c
Porterhouse Steak, lb	
Sirloin Roast, lb	20c
Porterhouse Roast, lb	
Plate Beef, Fresh or Corned, lb	10c
Fresh Hams, lb	19c
Loins Pork to Roast, lb	20c
Sausage, Loose or Links, lb	20c
Small Regular Smoked Hams, lb	18c
Fancy White Potatoes, basket	50c
Red Star Sweet Potatoes, basket	45c
Oysters, quart	30c
Clams, dozen	15c

Fuchs & Perry
Successors to C. L. Applegate,
163 SOMERSET ST.
Phone 1710.

N. SORANO & CO.

701 West Third Street.

Specials for Saturday

Pork Chops, lb	18c
Roast Pork, lb	16½c
Spring Leg Lamb, lb	16½c
Sirloin Steak, lb	20c
Porterhouse Steak, lb	22c
Prime Rib Roast, lb	16½c
Chuck Roast, lb	14c
Small Hams, lb	13½c
Lamb Chops, lb	16c
25 Oysters	25c

JERSEY TURKEYS
At Lowest Market Price

Telephone 257-W.

FINE PICTURE FRAMING

A large and carefully selected stock of the newest designs and finishes in gold, antique and fine woods.

An inspection will prove to you that we are in a position to do your framing at prices that, quality and workmanship considered, you cannot duplicate.

Mahogany Serving Trays, Dainty Mirrors, Photograph Frames, Choice Framed Pictures.

HOLIDAY STOCKS ARE NOW COMPLETE.

Philip Swain 317 W. Front St.
OLDEST ESTABLISHED STORE ON FRONT STREET 10 25 3m

---

25 Oysters	25c
Fresh Link Sausage, lb	18c

ROTH & CO.

SATURDAY SPECIALS

Taylor Pork Roll, by bag, lb - - 22½c

Legs of Canada Lamb, lb
Hindquarters of Mutton, lb
Loins of Canada Mutton, lb
Legs of Mutton, lb
Hindquarters of Canada Lamb, lb — 14c

Rib Lamb Chops, lb
Shoulders of Lamb, weighing 3 and 4 lbs; (choice), lb
Loin Canada Lamb Chops, lb — 18c

Best Bacon, well-known Monmouth brand, strip, lb 24c

Fresh Plate Brisket and Naval Beef, lb 9c

Chuck Steak, lb
Lean Pot Roast, lb
Choice Oven Roast, lb
Chuck Roast, lb — 15c

Fancy Clear Fat Salt Pork, lb - - - 12½c

Rib Roast, (blade cut), lb	15c
Best Cut Rib Roast, lb	18c

Celebrated Brookfield Link Sausage, box - 22c

Cross Rib Pot Roast, lb	18c & 20c
Sirloin Steaks, lb	20c
Porterhouse Steaks, lb	24c

Jersey Pork Chops, lb - - - 18½c

Legs of Veal, lb
Hindquarters of Veal, lb
Rump of Veal, lb
Veal to Roast, lb
Kidney Veal to Roast, lb — 18½c

Veal Chops, lb	22c
Veal Cutlets, lb	28c
Kraut, lb	5c
Table Butter, lb	30c

BEST DRY PICKED FANCY JERSEY TURKEYS

ABRAMS' SHOE STORE

Stylish Reliable Footwear Reduced

MEN'S and WOMEN'S
SHOES
$3.00 GRADE NOW
$2.45

All leathers; assorted styles; kid or cloth tops. Best values in the city.
——See Window Display

M. ABRAMS
229-233 West Front Street Plainfield, N. J.
Branch: New Brunswick, N. J. Established 1891

PLAINFIELD THEATRE

Today and Tomorrow From 2 to 5—7 to 11 P. M.
CHECKERS—6 Reels— and Other
Photo Plays—Prices 5c and 10c.

Wednesday and Thursday, Nov. 26 and 27,
Special Thanksgiving Day Matinee
Lyman H. Howe's Travel Festival
PRICES—Matinee—25c, 35c, 50c. Evening—25c, 50c, 75c

THE HOME MEAT MARKET

(The Red Front)
181 Somerset St.

CHOICE MEATS
At Reasonable Prices

VEGETABLES
Of All Kinds

POULTRY

O. P. CRANE
Telephone 2344-W.

HARTDEGEN

NEWARK'S DIAMOND CENTRE

THANKSGIVING APPROACHING

There is only a week in which to make selections for the Thanksgiving table, and is never pays to wait till the last minute.

Our array of new and rich designs, many of them exclusive, is so varied and so pleasing and our prices so attractive that you'll find it a pleasure to choose here.

GIFT CHOOSING from our showing of DIAMONDS and JEWELRY is both pleasing and profitable.

"At the Clock Corner."
Broad St., at West Park, Newark.

FLOORS

HARDWOOD AND PARQUET.
Old Floors Refinished.
S. E. WARD & CO.
714 Webster Place, Plainfield, N. J.
Telephone 1809-R.

Hoagland's Express

FINE FURNITURE
MOVING
Office, 116 West Second St.
Telephone 883-W.

HODGE'S PHARMACY

Y. M. C. A. BUILDING.
BELLE MEAD SWEETS
Telephone 62.

HOTELS.

HOTEL WALDORF

HENRY WINDHAM, Prop.
EAST FRONT STREET.
Gottfried Krueger's Extra Beer on draught. Imported Wines, Liquors and Cigars. Hotel accommodations and private Dining Room.

HOTEL SOMERSET

Newly Painted and Papered throughout. Table Board and rooms by Day or Week.
Piel Bros. and Kruger's Beer on draught.
W. G. FEASTER, Proprietor.
107 Somerset Street. Tel. 991.

HOTEL KENSINGTON

NORTH AVENUE.
UNDER NEW MANAGEMENT.
House Thoroughly Renovated.
147 NORTH AVENUE.
SUNDAY DINNER—FROM 12:30 TO 2 P. M.—50 CENTS.

WEINMAN'S CAFE

GENERAL NEWS TICKER.
Stock quotations
Up to the Minute.
'PHONE 1527.

NEW JERSEY CENTRAL

TRAINS LEAVE PLAINFIELD.

For New York—2.10, 3.41, 5.08, 5.40, 5.52, 6.27, 6.55, 7.22, 7.26, 7.41, 7.44, 7.55, 7.58, 8.12, 8.30, 8.36, 8.42, 9.29, 9.53, 10.20, 11.20, 11.52 a. m., 12.28, 12.58, 1.44, 2.25, 2.39, 2.55, 3.22, 4.01, 4.12, 4.36, 5.39, 6.18, 6.45, 7.41, 8.27, 9.27, 9.30, 10.15, 10.36, 11.43 p. m. Sunday—2.10, 3.41, 5.40, 7.23, 7.58, 8.52, 9.34, 9.40, 10.37, 11.52 a. m., 12.33, 12.58, 1.28, 2.09, 2.39, 2.55, 3.17, 4.29, 5.34, 6.57, 7.14, 8.13, 8.27, 8.35, 9.42, 10.28, 10.36 p. m.

For Newark—5.08, 6.27, (7.05 through train to Newark), 7.41, 8.36, 9.29, 10.20, 11.20 a. m., 12.28, 1.44, 2.39, 2.55, 4.12, 4.36, 5.39, 6.18, 7.41, 8.27, 9.30, 10.36 p. m. Sunday—7.23, 8.52, 9.34, 10.37 a. m., 12.58, 1.28, 2.55, 3.17, 4.29, 5.34, 7.14, 8.13, 8.35, 9.42, 10.36 p. m.

For Easton, Bethlehem, Allentown and Mauch Chunk—5.18, 8.17, 9.49, 11.20 a. m.; 2.00, 5.21, (5.43 Allentown and Mauch Chunk), (6.59 to Easton) p. m. Sunday—5.19, 10.24 a. m.; 1.58, (5.43 Allentown and Mauch Chunk), 7.05 p. m.

For Wilkesbarre and Scranton—5.18, 9.49 a. m., 5.43 p. m. Sunday—5.19, 10.24 a. m., 5.43 p. m.

For Red Bank, Long Branch and Asbury Park, etc.—3.41, 8.12, 11.20 a. m., 12.28, (3.22 Red Bank only), 4.36, 5.39, 8.27, 11.43 p. m. Sundays—8.52 a. m., (2.09 Red Bank only), 3.17, 8.35 p. m.

For Atlantic City—3.41, 9.29 a. m. (12.28 Saturdays only), 3.22. Sunday—9.40 a. m., 2.09 p. m.

For Philadelphia—6.42, 7.39, 8.45, 10.43, 11.53 a. m., 12.42, 1.54, 2.45, 5.13, 6.44, 8.47, 9.46, 10.48 p. m., 1.20 a. m. Sunday—8.45, 9.39, 9.56, 10.39, 10.43, 11.41 a. m., 12.42, 1.44, 2.45, 3.42, 4.38, 4.55, 6.38, 6.44, 8.47, 9.46, 10.54, 11.54 p. m., 1.20 a. m.

For Baltimore and Washington. Daily—8.45, 10.43 a. m., 12.42, 2.45, 6.44 p. m.

*Except Mauch Chunk. 10 8 17

Leland Manning

MASON AND BUILDER.
Jobbing a specialty. Estimates cheerfully given. Telephone 347-J.
1120 Myrtle Ave., Plainfield, N. J.

HORSES CLIPPED

By Charles C. Brower,
PLAINFIELD CAB CO.,
130-134 E. Second St. 'Phone 10.
11 6 6mos

FOOTBALL RESULTS

Yale-Harvard game, 'phone 1201-Plainfield.

PLAINFIELD DAILY PRESS

THE WEATHER.

Probably cloudy tonight and Sunday.

Max., 65; Min., 47.

Established May 10, 1887. TEN PAGES. PLAINFIELD, NEW JERSEY, SATURDAY, NOVEMBER 22, 1913. TEN PAGES. Two Cents a Copy, $5 a Year.

SENTENCE IS LIGHT FOR BICYCLE THIEF

Only Thirty Days in Jail for Colored Man Who Makes a Confession.

Although Robert Wilson, colored, according to Police Chief Kiely, confessed to a constable that he had stolen six bicycles, and attempted to "jump" his bail bond of $300 furnished by a friend, his punishment was only a sentence of thirty days in the county jail when arraigned yesterday at Elizabeth before Judge James Connolly. Following his arrest in this city, Wilson appearing before City Judge DeMeza was held for the action of the Grand Jury and that body promptly returned an indictment. A local propertyholder furnished a bond of $300 to assure Wilson's appearance in court when wanted. About three weeks ago this bondsman asked the local police to re-arrest Wilson and return the bond because he said he heard that the bicycle thief intended to make an attempt to escape justice. The local police immediately got busy with the result that Wilson was apprehended in Summit.

The theft of bicycles in this city has caused the police considerable trouble and much expense to the city and county. Many miscreants find bicycle thievery a profitable undertaking, because of the extensive use of this mode of travel which makes it a difficult matter to identify a stolen wheel or a thief.

The local police were notified to day that three wheels were stolen in this city yesterday.

HE PLEADS NOT GUILTY TO ATROCIOUS ASSAULT

Elizabeth, Nov. 22.—Clarence B. Brokaw, of North Plainfield, who got into difficulties for failing to satisfy a judgment obtained by Mrs. Blanche Beatty, of this city, whom he injured with his automobile, was arraigned in the Court of Quarter Sessions yesterday on a charge of atrocious assault on Mrs. Beatty. The charge was a belated one and was due to the accident. Brokaw pleaded not guilty and was released on bail. He will be tried December 10. The judgment obtained by Mrs. Beatty in the Circuit Court also caused Brokaw to declare himself a bankrupt. The bankruptcy declaration was later nullified in Common Pleas Court and his arrest on the assault charge followed.

MISS GOUGH'S LUNCHEON IN MISS TIMPSON'S HONOR

Miss Gwendolyn Gough, of Franklin place, gave a luncheon at her home Thursday for Miss Ruth Timpson, daughter of Mr. and Mrs. Lewis G. Timpson, of Hillside avenue. The color scheme was yellow. After the luncheon the young folks enjoyed bridge. Those present were the Misses Catherine Drayton, Elizabeth McGee, Eleanor DeGraff, Katherine Yates, Eleanor Iredell, Sylvia Curtis, Jean Wharton, Helen Joy, Kathryn Ginna and Elizabeth Wallace.

PENSION FUND OFFICERS.

DeWitt C. Irvins was elected chairman and City Treasurer W. F. Arnold was chosen secretary-treasurer of the Police Pension Commission at the first meeting of the commission in Mayor Percy H. Stewart's office, yesterday afternoon. Police Chief Kiely and Patrolman Arthur McGinley are the other two members of the commission.

GORDON—HEDGEMAN.

Miss Elizabeth Hedgeman, daughter of Mr. and Mrs. Edmund Hedgeman, of Scottsville, Va., and Harvey Gordon, of this city, were married at the home of the latter here last night by Rev. M. V. Vaughn, of the Mt. Olive Baptist church. Following a short wedding trip the newlyweds will reside at 616 East Third street.

OWEN McCARTHY INJURED.

Owen McCarthy, aged 66 years, of 219 Manson place, employed as a "chipper" at the Pond Machine Tool Works, narrowly escaped a serious injury to his eye this morning when a piece of steel hit the optic. He went to the hospital, where the injury was attended to. The sight of the eye will not be impaired.

IN A COLLISION.

When a Fourth street trolley car and an automobile owned by Dr. Ellis W. Hedges and driven by Anton Bates a chauffeur, collided at the intersection of Sycamore avenue and East Fourth street shortly after noon today, the five women in the machine and the occupants of the trolley car escaped injury.

—"No Trespassing" signs, printed on cloth, for sale at the Daily Press office. *** tf

LOCAL CONTRACTOR DIES IN 71ST YEAR

Bateman Thatcher Passes Away After a Long Illness.

Bateman Thatcher, aged about 70 years, one of the best known of the older contractors of the city, died last night at his home at East Fourth and Sycamore streets, following a long illness. About two months ago he underwent an operation in a New York hospital. He returned home a few weeks ago, but did not improce because of complications.

Mr. Thatcher was born in Hunterdon county, and had lived in Plainfield more than thirty years. Until quite recently he was always active in his trade and many fine homes in Plainfield and vicinity were erected by him. He was an attendant of the First M. E. church, a member of Washington Camp, No. 1, Patriotic Sons of America, and Perseverance Lodge, No. 74, Knights of Pythias.

There survives a wife, a sister, Mrs. Sallie Rapp, of Trenton, two nephews, W. W. Ulmer, of this city, and Herbert Thatcher, of California. The funeral service will be held Tuesday afternoon at 2:30 o'clock at the late home. Rev. Dr. C. M. Anderson will officiate and the burial will be in Hillside cemetery.

'CLARISSA HARLOWE' DR. PERRY'S THEME

Cambridge Scholar Gives An Absorbingly Interesting Talk Here.

"Clarissa Harlowe" was the subject of the first of a series of talks by Bliss Perry, the well known Cambridge lecturer, which was given yesterday afternoon in the chapel of the Crescent Avenue church, and to say that the audience which filled the room were delighted would be putting it mildly. Mr. Perry proved to be a gifted and highly interesting talker, with a gifted flow of English, making it exceedingly easy for those present to follow him.

The subject chosen, "Clarissa Harlowe," was a novel written in 1748 by Richardson, a well known English author of the middle class of his day. The speaker said that the book was written at a time when the people were ready for something new in literature, and that while the novel, consisting of nine volumes, was poorly written and long drawn out, it was one of the first, if not the first, to assert the individualism of its author, and to express a sentimental analysis. The heroine of the novel was one who asserted herself, a very uncommon practice in those days, and the story tells of her refusal to marry the man whom her parents had chosen as her husband. Possessing the will power to refuse to follow the parents' direction, the heroine was forced to leave home and went for protection to a man who later deceived her. Upon her death the deceiver was killed in a duel by her cousin.

At the conclusion of the talk Prof. Perry was warmly congratulated by a number of those present, and much satisfaction was expressed over the fact that he will give four more talks here. The next one will be in the Crescent Avenue church chapel on Friday afternoon of next week, when the subject will be "The New Heloise." Professor Perry was graduated from William College in 1881 with a degree of A. B. and in 1883 with A. M. He also studied at the universities of Berlin and Strassburg, and has honorary degrees from Princeton, Williams, Bowdoin and Lake Forest. He is at present professor of English literature at Harvard, has edited a number of editions, including "Little Masterpieces," in 18 volumes, and also written a number of books.

1914 Studebaker "6" Arrived.

Thompson Auto Co. has just received their 1914 Studebaker "6" demonstrating car. This car embodies every possible up-to-the-minute feature, and is so well designed and manufactured that the most expert automobile mechanical engineers cannot find a single flaw in its design and construction. Thompson Auto Co. will be delighted to give you a most unusual demonstration, and invite your careful inspection.—Adv. ***

Learn to Save Systematically.

The State Trust Company offers a 4% plan. See their advertisement on the last page of this paper.—Adv. 11 22 3 s-tu-th ***

Latest News.

Butter, formerly sold at Gardner's grocery, can now be obtained at W. J. Firstbrook's, 300 East Front street; same price, same quality. 'Phone 493.—Adv. 11 21 2 ***

RECORD ATTENDANCE AT RALLY MEETING

Members of the Y. M. C. A. Boys' Department and Their Friends Entertained.

A record crowd of boys, numbering over 300, attended the rally meeting arranged for the Y. M. C. A. boys' department members and their friends by C. William Bingeman, the boys' secretary, this morning, and the session proved to be the most enthusiastic yet conducted in the association. The meeting was presided over by Mr. Bingeman and following an unusually interesting motion picture entertainment of Pathe weekly films the boys were taken to the gymnasium where E. C. Ostlin, the physical director, has provided a special mass drill which was participated in by members of the Indian League. Two picked teams from the College League played an exhibition game of basketball and the entire group played the exciting and noisy game of bombardment.

It was announced during the meeting in the auditorium that the members of the boys' department would be admitted to the Plainfield Elizabeth Y. M. C. A. basketball game in the association gym tonight as a membership privilege while the guests present this morning will be admitted upon the presentation of a coupon provided by Mr. Bingeman and the payment of five cents.

CHILDREN ENTERTAINED BY ILLUSTRATED LECTURE

"Our Comrades From Other Lands," was the subject of an illustrated lecture by Dr. Peter Roberts, of New York, for young people at the Y. M. C. A. yesterday afternoon, under the auspices of the Plainfield Federation of Women's Missionary Societies. The auditorium was filled to overflowing with children.

There were two motion pictures, "The Child Who Labors," and "The Child of the Ghetto," and then Dr. Roberts exhibited a large number of slides, showing interesting scenes in foreign countries as well as in the United States, and explained them in an entertaining way. Dr. Roberts is secretary of the Industrial Department of the International Committee of the Y. M. C. A., and for years has made a study of his subject.

THANKSGIVING DAY MUSIC AT TRINITY TOMORROW

The music at Trinity Reformed church, tomorrow, under the direction of Arthur L. Titsworth, organist will be appropriate to the Thanksgiving season. The quartet choir will give the following anthems:

"It Is a Good Thing to Give Thanks," Potter; "He Sendeth the Springs Into the Valleys," Wareing; "Blest Be Thou O God of Israel," Lyman; "Sing Aloud Unto God," Peace. The organ selections will include "Grand Choeur in E Flat," Grey; "Festival Postlude," Liebig; "Melody in E Flat," Brown; "Concert March in B Flat," Clark.

ANNUAL PARISH MEETING.

The annual parish meeting of St. Stephen's church will be held in the Parish House on Tuesday night at 8 o'clock. It is desired to make this meeting more representative than it has been in the past and all parishioners are invited to attend. Refreshments will be served by a committee composed of the wives of the vestrymen and wardens.

CRIMSON 6 AND BLUE 5

FIRST HALF.

Yale	0	5	—5
Harvard	3	3	—6

HARVARD.		YALE.
O'Brien		Carter
	Left—End—Right	
Storer		Warren
	Left—Tackle—Right	
Hitchcock		Pendleton
	Left—Guard—Right	
Trumbull		Marting
	Centre	
Pennock		Ketcham
	Right—Guard—Left	
Gilman		Talbott
	Right—Tackle—Left	
Hardwick		Avers
	Right—End—Left	
Logan		Wilson
	Quarterback	
Bradlee		Knowles
	Left—Halfback—Right	
Mahan		Ainsworth
	Right—Halfback—Left	
Brickley		Guernsey
	Fullback	

(By Telegraph to The Daily Press.)

Cambridge, Mass., Nov. 22.—An attendance of nearly 40,000 was estimated at the Harvard-Yale game this afternoon when the teams took the field and shortly before game time the betting strongly favored Harvard at 10 to 7. The day was ideal for football although a high south field wind continued to blow as the game started. The gridiron was in excellent condition and when the Yale team came on the field a mighty cheer went up from both stands. Harvard won the toss and chose to defend the south goal, giving Yale the kick-off.

FIRST PERIOD.

Brickley caught the ball just back of the Harvard goal line and ran it back to the 24-yard line. Harvard punted to Yale's 25-yard line. Yale returned the kick to Harvard's 30-yard line. Brickley made the catch and carried the oval back 5 yards. Bradlee made a yard through left tackle and Brickley was thrown from a loss. He then kicked to Yale's 33-yard line. Knowles made a slight gain on a plunge at centre and Ainsworth made a yard around left end. Knowles then kicked to Harvard's 30-yard line. Mahan caught the ball and ran back to Yale's 45-yard line. Brickley went through right tackle for a yard and repeated on the next play. Brickley tried a forward pass but the play was uncompleted. The ball was brought back to the 40-yard line where Brickley tried a drop-kick but the oval went wide of its mark. Yale took the ball on her own 20-yard line. Ainsworth made a yard through left tackle and Knowles punted out of bounds on Harvard's 43-yard line. On a fake kick Mahan lost a yard and then punted over Yale's goal line. The ball was given to Yale on her own 20-yard line and on a double pass was nailed for a loss. Knowles kicked poorly into the air and Harvard got the ball on Yale's 43-yard line. Mahan failed to gain through left tackle and Brickley tried right tackle and also failed. A forward pass was grounded and the ball was brought back. Brickley kicked out of bounds at the extreme edge of the gridiron and the ball was brought back to Yale's 20-yard line. Knowles punted to Mahan in mid-field and Yale was penalized for foul tackling, Harvard getting the oval on Yale's 35-yard line.

Brickley made six yards through centre but Mahan failed to gain. Bradlee went through centre for 4 yards and Brickley dropped back and kicked a pretty field goal from Yale's 35-yard line. **Harvard 3, Yale 0.**

MURRAY G. HURLBERT TO DELIVER ORATION

And Rev. Dr. Neilson to Be the Chaplain at Elks' Memorial Services.

Arrangements are about complete for the annual memorial service to be held by Plainfield Lodge, No. 885, B. P. O. E., at the Plainfield theatre on Sunday evening, December 7. Murray G. Hurlbert, a New York lawyer, and past exalted ruler of New York Lodge, No. 1, will be the orator of the evening.

The program will include vocal selections by a quartet and instrumental selections by a symphony orchestra from New York, secured through the efforts of Townsend Fellows. Rev. Dr. William H. Neilson, of this city, will talso take part in the service. The stage will be elaborately decorated by Stanley, the florist.

The committee in charge comprises Clarence E. Teel, chairman; S. P. T. Wilbur, William Tallamy, William E. MacClymont and Dr. C. L. Crist.

ERROR OF ASSESSOR MAY MEAN BIG LOSS

Clarence LaRue, the First ward assessor, it is alleged, made an error in assessing the property of the Plainfield-Union Water Company this year, and it is said that the city will lose about $4,000 in taxes. Mr. LaRue, it is said, assessed the property at $200,000, when it should have been $80,000, and the County Board of Taxation having made its apportionment cannot now change the figures. The water company will appeal from the assessment.

SEALS AND SEA LIONS AT PROCTOR'S THEATRE

There are many animal acts in vaudeville today, but unique among them all is the remarkable performance of Captain Treat's seals and sea lions, which will be presented at Proctor's theatre, Monday. The animals, six in number, are considered to be the most intelligent ever presented on the vaudeville stage, possessing almost human knowledge in their work. Bouncing out upon the stage and taking their respective positions, the animals go through their performance, taking the cues from Capt. Treat with the slightest suggestion. They play upon every sort of band instrument, they juggle balls and do other remarkable "stunts." They will delight both yound and old. E. M. Favor and Edith Sinclair & Co. will present an Irish character comedy sketch, "Regan's Luck;" Mr. and Mrs. Edward Clark will offer original character impersonations, a novel act; Luce, Bruce & May, clever comedy musicians, and Kola, "The Frog Man," will appear on the same bill.

MRS. MARTIN ROSE.

Mrs. Matilda Rose, aged 49 years, wife of Martin Rose, died at her home in Scotch Plains, yesterday after a long illness. The service and burial will be at Betholem Field cemetery, Brooklyn, at 1:30 o'clock, tomorrow afternoon. Mrs. Rose is survived by a husband, several brothers and sisters.

WILL TEST BORO. ALARM.

Fire Chief McCullough, of the North Plainfield fire department, will test several of the boxes in the borough Monday night between the hours of 10 and 11 o'clock.

PLAN TO REORGANIZE A REALTY CONCERN

Local Interborough Co. Bondholders Favor Raising Necessary Fund.

Bondholders of the Interborough Realty Company living in this vicinity held a meeting at 200 West Second street, last night, for the purpose of hearing a report of a committee regarding plans for raising money to assist in paying the interest and taxes on the company's holdings and to discuss plans of re-organization.

William Allen, of Westfield, explained the situation, after which it was voted to try and raise $5,000 toward the whole amount needed. There are ten different localities where it is proposed to do the same thing. It was stated that the company's property is worth about a million dollars, upon which there is a mortgage for $180,000. The mortgagee is willing to let the mortgage remain so long as they get the interest and taxes. In this way it is believed that the bondholders will fully realize on their investment. J. Fred MacDonald was appointed chairman of a committee to see if the necessary $5,000 can be raised among the bondholders here.

SALE FOR HOSPITAL PROVED A SUCCESS

The "Linen Shower" at Schwed Bros. Store Brought in $466.

Though the courtesy of Schwed Bros., who so generously tendered a part of their store to the women of the Auxiliary Board, the linen shower or sale of various articles, comprising sheets, pillow cases, blankets, towels, etc., for the furnishings in the new buildings of the hospital proved a great success. These goods were on sale during Wednesday, Thursday and Friday of this week under the direction of a committee from the Woman's Auxiliary Board, and many friends of the hospital gladly took advantage of this opportunity to make their gifts to the hospital. The total value of the articles secured from a wholesale firm in New York, who make a specialty of hospital supplies, amounted to $532, and sales were made during the three days amounting to $466, distributed among 1400 persons.

The idea of this linen shower was promoted by a similar one being on behalf of the Flushing, Long Island, hospital, which has recently been completed as a result of a campaign in Flushing, which was directed by W. A. Bowen, who lead the Plainfield campaign two years ago.

"It was a happy thought to give Plainfield people an opportunity to give personal gifts to the 'linen chest,'" said a governor today, "and each article contributed, even of the smallest value, will be much appreciated."

THANKSGIVING APPEAL FOR CHILDREN'S HOME

It is hoped that the friends of the Children's Home who have so generously contributed to it on previous Thanksgivings may feel inclined to remember the children again this year. The management also takes this opportunity to cordially thank those friends of the Home who have assisted during the past summer with donationsof vegetables and fruits, as well as preserves and jellies for the winter's needs.

PRACTICAL TALKS.

To all Monday Afternoon Club members the program for Monday, Nov. 24, will be vitally interesting. "Plainfield Women In Industry" will be the subject and the summing up of the discussion of "What Is a Living Wage?" will be given by Miss Alice Jaynes, secretary of the Consumers' League of New Jersey. The meeting will be held in the Public Library lecture room at 3 o'clock.

"BULWARKS OF OUR HERITAGE"

Rev. Dr. Charles M. Anderson, pastor of the First M. E. church, will preach a special sermon to the members of Franklin, Somerset, Benevolent and Franklin Councils, Jr. O. U. A. M., tomorrow evening, his theme being, "Bulwarks of Our Heritage." In the morning the subject of his discourse will be "Thanksgiving."

NEED MORE ROOM.

It is reported that the need of additional private rooms at Muhlenberg Hospital is clearly demonstrated in the fact that at the present time every private room is occupied and six reservations for rooms on file which cannot for the present be secured.

HETFIELD WOULD BE COUNTY JUDGE

Should Connelly Be Elevated, Plainfielder Will Be Candidate for Place.

NOW DIST. COURT JUDGE

He Has Served as City Clerk and Councilman and Has Made a Reputation as a Criminal Lawyer—Popular Here.

In the event of the appointment of Judge James C. Connolly, of Union county, to succeed the late Judge Joseph Cross, a Union county man, on the United States District Court bench, District Court Judge Walter L. Hetfield, of Plainfield, will be a candidate for the Union county judgeship. President Wilson is expected at any time to make the appointment to the Federal court.

Judge Connelly has been endorsed by the Union County Bar Association, but it is learned that former Judge Westcott, of Camden, stands the best chance of getting the plum. He is one of the few original Wilson "rooters" who has not been rewarded for his services. He stepped aside as a candidate for the Democratic party's nomination for Governor and also for United States Senator.

"Yes, I'll be a candidate for the Union county judgeship should it become vacant," said Judge Hetfield today. That is all he would say.

Mr. Hetfield, one of the foremost criminal practitioners in the county, has at times been a councilman and city clerk. He declined a nomination for appointment as corporation counsel. Two years ago, the then Governor Wilson made him a district court judge.

FIRST SERVICE OF THE TEMPLE SHOLEM

Rev. S. O. Kuhn, of New York, Preaches on the Future of Judiaism.

The first services of the Temple Sholem, the recently organized Reformed Jewish congregation, were held at the Young Men's Hebrew Association hall on Grove street, last night and this morning. Rev. S. O. Kuhn, of New York, was engaged to take charge of these services. Last night he preached to a congregation of nearly one hundred people. His subject was "Has Judiaism a Future?" and Mr. Kuhn gave a masterly discourse presenting the features in an instructive and interesting way.

There was a large attendance at the service this morning, when Mr. Kuhn spoke extemporaneously on the subject, "Preparing the Way," in which he told of the future for the young men of the Jewish faith. Mr. Kuhn is a young man and he has a pleasing appearance. Both of his sermons were well received by both congregations.

PARK AVE. CHURCH PEOPLE HOLD SUCCESSFUL SALE

The sale being conducted at a store in Park avenue, near East Fourth street, by the Loyal Daughters' Circle of The Kings Daughters re-opened this afternoon and will continue until late tonight. The proceeds will be devoted to the work carried on at the Day Nursery.

Mrs. John A. Peterkin, president of the circle, and Mrs. Harry B. Smith, vice-president, are in charge of the event, assisted by a committee composed of Mrs. George Bowman, Mrs. Edward E. Iremonger, Mrs. W. W. Coriell and Mrs. W. M. Alling. Other members of the society, numnumbering about thirty-five, also contributed largely to the success of the undertaking.

"THANKSGIVING"

is the theme of the Contributing Editors

REV. B. M. BOGAN,
REV. DR. P. A. STRONG,

for today's issue.

Beats the Record.

Within 24 hours after the burning of Wm. G. Mowrey's barn on Thursday evening a settlement of the loss was made yesterday afternoon through the Geo. F. Brown Co. insurance agency, 94 Somerset str —Adv.

Purchased Studebaker

Mr. Clarence E. Thorn purchased a Studebaker c Thompson Auto Co.—Adv.

SCENE NOW TYPICAL IN CITY OF MONTEREY, MEXICO

RUINED HOUSES OF THE NATIVES AT MONTEREY MEXICO

SHOE DEPARTMENT

Cor. West Front St. and Madison Ave.

This Shoe $4.00.

When Once Suited in

Style and Quality Unsurpassed

THE SOROSIS SHOE TRADE MARK

A Shoe That Will Hold Its Shape

This Shoe $4.00.

You Have Your Own Private Last

This Shoe $3.50.

See Our Holiday Slippers---Now on Display

This Shoe $4.50.

A. E. FORCE & CO.

"The White Store"

We Give the Famous S&H Green Trading Stamps

German Valley. and Chester

Mr. and Mrs. Frederick B. Hoffman, of German Valley are entertaining the latter's sister, Miss Eva Ewing of Flemington.

Le Roy Hall is building a house on a lot he recently bought in German Valley.

The German Valley A. A. Club Thursday held its fourth annual meeting at the home of Mrs. David Swartz, the president. The club has twenty-three members.

Miss Althea Dufford, of German Valley, is ill at her home.

Mr. and Mrs. Frank H. Hughson of Chester have announced the engagement of their daughter, Miss Marene Hazel Hughson, to George Milton Whitehead, of South River. Miss Hughson is a graduate of the Trenton State Normal School.

Austin R. Sutton, of Newark, is visiting in Chester.

A social was held last night in the German Valley Presbyterian church.

Westfield.

The illustrated union Sunday evening services at the Westfield theatre are to be resumed this winter by the Congregational and Baptist churches. The regular Sunday evening services at both churches will be suspended and the pastors will alternate in conducting the union meeting.

A gymnasium is being fitted up in St. Paul's parish house. A gymnasium class will meet on Thursday afternoons. Basketball teams are being organized.

A harvest home social will be held in the Branch Mills Chapel, Tuesday evening.

Whitehouse.

Miss Irene Hoyt, who recently underwent an operation in Newark, is at the home of her mother, Mrs. Lydia Hoyt at Lebanon, where she is convalescing.

Misses Emma Voorhees and Mae Ramsey, of Lebanon, have gone to High Bridge to visit Mr. and Mrs. Nathan Terriberry.

Misses Ida Miller and Margaret Gulick returned Thursday to New Germantown, after a visit to their cousin, Mrs. David Gulick, of Brooklyn.

Rev. Henry T. Jones, pastor of the Reformed church at Whitehouse Station, will preach tomorrow morning at the union Thanksgiving services in the Methodist church in East Whitehouse.

The pupils of the public schools at Peapack and Gladstone are preparing for Thanksgiving exercises, Wednesday morning. A short play, "Uncle Sam's Party," will be given.

Miss Jennie Wickoff is ill at her home at Peapack.

The public library which was in existence at Whitehouse Station a number of years ago is to be revived. New subscriptions or renewals of membership will be received by the committee in charge, Mrs. Eunice E. Perry, Mrs. Samuel D. Skillman and Mrs. Henry T. Jones. There are still funds in the treasury and new books will be procured. The library will be open Monday afternoons and evenings.

The Valley Boys' basketball team will give a dance in Allen's Hall at Peapack, Thanksgiving night.

Hunterdon County.

Elmer Apgar, three-year-old son of Mr. and Mrs. Irving Apgar, of Annandale, is in the Muhlenberg Hospital in Plainfield, suffering from a broken leg sustained by a fall at his home.

Mrs. Howard Biggs and son, of Annandale, are spending osme time in Phillipsburg.

Mrs. Elizabeth Shupe, of Frenchtown, is visiting the family of P. C. Little, in Pittstown.

Miss Jessie Taylor, of Pittstown, is visiting friends and relatives in Newark.

John Steel, of Pittstown, is with his sister in Philadelphia.

Mr. and Mrs. John T. Shurts, who have been visiting relatives in Glen Gardner and vicinity, left Thursday to visit their son and family in Newark before returning to their home in Vineland.

The Epworth League of the Glen Gardner Methodist church will give a concert in Hornby's hall, November 29.

Flemington.

Charles Runkle, who has been ill, was taken to a Trenton hospital Thursday for treatment.

Eli Hamilton is spending a week with Mrs. Eliza Holcombe, at Ringoes.

Colonel Lowrey Chapter, D. A. R., was entertained by Mrs. A. C. Hulsizer, Thursday afternoon.

Dunellen & Vicinity

Mr. and Mrs. A. N. Randolph have moved into their new home.

Mr. and Mrs. George Apgar, who were recently married, and are at present enjoying their honeymoon, are expected to return to the borough early next week. They will make their home here. Mrs. Apgar was formerly Miss Emma Voorhees, and is the daughter of Mr. and Mrs. Theodore S. Voorhees, of Jackson avenue.

Mr. and Mrs. Wiliam Piddington, who were married last week in Trenton, have completed their honeymoon trip and are now living in Newark. Mr. Piddington formerly lived in New Market and his bride was Miss Ethel R. Clum, and is the daughter of Mr. and Mrs. W. H. Clum, of Lincoln avenue.

The bowling alleys of the Presbyterian church are reserved on Friday afternoons for the exclusive use of the fair sex.

"A farmer's dance," is the nature of the next social event to be given by Friendship Council, Jr. O. U. A. M. The affair will be held Thanksgiving eve at Friendship Hall.

Mr. and Mrs. William Yeomans, a recently married couple from New Brunswick, are making their home in the borough. Mr. Yeomans is employed by O. M. Webber, the local contractor.

Mrs. Anna Skillman, who has been visiting Mrs. William H. Snyder, has returned to their home in Jersey City.

'Plains & Fanwood.

The services in the Willow Grove chapel tomorrow will be the same as usual: Morning service at 10 o'clock and Sunday-school in the afternoon at 3.

Miss Olive Garder has received a book as a reward for her efforts in bringing the greatest number of new members to the Sunday-school of the All Saints' Episcopal church.

The Ladies' Aid Society of the All Saints' Episcopal church has just announced that they will hold their annual Christmas fair for the benefit of the church on the afternoon and evening of Saturday, December 6, in the Fanwood Fire House. All of the usual features, including the serving of a supper by the members of the society, between the hours of 6 and 8 o'clock, will be arranged for.

A public conference of Sunday-school teachers and superintendents will be held Friday, December 12, in the Baptist church, under the auspices of the Union County Sunday-school Association. Howard Broach, the local secretary, is making arrangements for the event.

The Lend-a-Hand Society held its regular weekly meeting yesterday afternoon in the Baptist church.

The pastors of all the local churches will occupy the pulpits tomorrow.

Mr. and Mrs. Bernard Johnston have returned home after spending several weeks at the home of Mrs. Benjamin Johnston, of Philadelphia.

Harry Paff and a party of friends returned yesterday from a very successful hunting trip.

The fair held yesterday in the Parish House was a success beyond the fondest hopes of the many townspeople, who assisted in the undertaking. The feature of the event was the serving of a turkey supper. Over 250 diners enjoyed the treat.

Bound Brook.

The Men's Bible Class will meet in Odd Fellows Hall, at 3 o'clock tomorrow afternoon. This meeting will be for the election of officers and teachers.

Rev. and Mrs. William T. Boult chaperoned a party of young people from the Congregational church on a trip to Ellis Island today.

Mrs. Cora Whitbeck, of Leeds, N. Y., is visiting Mr. and Mrs. Herbert Howard, of South Bound Brook.

Services will be held in the Presbyterian church tomorrow as follows: Sunday-school at 10 a. m., Men's Bible class at 10:15; preaching service at 11 o'clock by Rev. C. J. Culp, subject, "Divine Love and Human Failure"; Christian Endeavor meeting in the chapel at 6:45 p. m., leader, Miss Sarah Davies; evening service at 7:30 p. m.

"Why We Should Give the Sanctuary of the Lord the Supreme Place of Honor in the Community" will be the subject of Rev. Alfred Evans' sermon at the Methodist church tomorrow morning; Epworth League meeting at 6:30; evening service at 7:30, subject, "Willing and Unwilling Blindness."

Services will be held in the Congregational church tomorrow as usual.

Mr. and Mrs. Samuel Winfield, of Piscataway township, were visitors with Bound Brook friends this week.

Mr. and Mrs. Augustus C. Ramsey, of Prospect place, have announced the engagement of thier niece, Miss M. Ida Gano, to Floyd G. Merlett, of South Bound Brook.

Mr. and Mrs. W. C. Richardson entertained friends at the Middlebrook Country Club last evening.

Mrs. Joseph V. D. Field, Mrs. Runyon Field, Mrs. John E. Field, Mrs. W. L. Weart, Mrs. F. N. Voorhees, Miss Laura Weart, Miss Mabel Titus and Miss Sarah Wilson attended the annual luncheon of the Hannah Hoyt Association held at New Brunswick on Thursday.

Mrs. Sarah A. Lloyd, of East High street, is spending some time with her son, J. N. Lloyd, at Smyrna, Delaware.

Mr. and Mrs. John L. Murdock have been entertaining Mrs. E. C. Davis, of Elmira, Ohio, for a week.

Rev. William T. Boult, of the Congregational church, will preach at the Chimney Rock chapel tomorrow afternoon.

Mrs. Charles W. Blaine and Mrs. Sarah Fenner, of Dunellen, were visitors with relatives at Beechwood Heights, yesterday.

Mrs. Maud Staats, of Brooklyn, has been visiting South Bound Brook relatives this week.

Mrs. William H. Weart and son, of Mountain avenue, are visiting Mrs. Culp, at Shickshinney, Pa., for a few weeks.

Mrs. Charles Watts, of Brooklyn, and Mrs. C. Wayne Ward, of New York city, have been visiting Mr. and Mrs. Ralph M. Ward, of West Union avenue, this week.

Miss Minnie Grenlich, of East Greenville, Pa., has been visiting Mr. and Mrs. George Van Nostrand, of South Bound Brook, this week.

STYLE—RELIABILITY

S-h-h ! He's Knocking

Opportunity is like a bad boy—it has a trick of knocking at your door, ringing your bell, and then run off.

That's your cue to hotfoot after the mythical Gent; and when you seize him firmly by the coat tails you want to ask him in a loud voice what he wants.

Never let a chance slip through open fingers—or unopened eyes.

We are showing some Suits and Overcoats for Winter wear that are so good and so low priced that it is almost a crime against your purse to let them pass by.

We're putting it up to you frankly and sincerely—you can't afford to let a chance of buying exceptional clothing at more exceptional prices get by you.

Hark! That's opportunity knocking!

SUITS AND OVERCOATS

$10 to $30

ROTHBERG'S

Stein-Bloch Smart Clothes

"Most Things Men Wear."

214 W. FRONT ST.

Right Next to Proctor's.

Somerville

The second of the series of informal smokers to be given this winter by the members of the Somerville Athletic Association will be held on Friday evening next, when the commuters of the association will entertain the other members of the club and commuters of Somerville. Entertainment will be provided, and there will be several addresses.

Preparations are being made to hold the thirty-fifth anniversary of the Fourth Reformed (German) church, and a committee has been appointed to make arrangements.

The Rev. P. N. Tsu, Ph. D., rector of the Church of the Saviour, Shanghai China, will preach at the 11 o'clock service tomorrow morning at St. John's church and tell something of the church's work in China.

J. T. Stryker, who has been ill from pneumonia for the past six weeks, is able to be out again, and his many friends are pleased over his recovery.

Mrs. Karel Vander Veer, of Syracuse, N. Y., is the guest of her parents, Mr. and Mrs. A. T. Van Fleet.

Rudolf H. Bullard has returned from a short stay with relatives at Holyoke, Mass.

The Penny Reapers of St. John's church will hold a meeting in the parish house on Tuesday evening next at 7:30 o'clock.

Street Superintendent Klotz has about completed the work of cleaning the borough streets. The work has been done so thoroughly that the streets present a fine appearance.

Richard Huntze, aged 55 years, died at his home near the Ross brick works on Wednesday night from [illegible]. He was a native of Germany, but had lived here for 25 years, being employed by the Ross brothers. He lived alone and little was known of his relatives. The funeral services were held yesterday and interment was in the new cemetery at this place.

Raritan

Walter Pence, formerly of Somerville, but now of Bloomsbury, has been visiting friends in town.

Miss Emily Lauby has returned from a visit with relatives in Phillipsburg.

Mr. and Mrs. John Brutcher have been entertaining Mr. and Mrs. Frank McCarthy, of Elizabeth.

Those who have seen the interior of St. Bernard's church since the conclusion of the extensive alterations have been well pleased with them. The church has been undergoing the repairs for some time and artists have spent two months of their time redecorating it, and the church has also been equipped with electric lights, and some fine paintings have been placed on the walls and ceiling of the church.

—Advertise in the Daily Press. It pays.

MO-JO White Chewing Gum

Talk No. 5

BEFORE a MO-JO is made the crude gum is thoroughly cleaned and purified.

The dirt is taken out before you are asked to chew the gum—that's why MO-JO is different. That's why it is pure white.

You are sure of getting a clean gum if you get a white gum, because no dirt can hide in anything pure white.

Some day all chewing gums will be clean—just as soon as people let it be known they are particular. Until that happy day insist on getting the dainty, delightful, pure MO-JOs.

Just fix in your mind the fact that you want a clean white gum. Make the dealer understand this and you will get MO-JO.

(To be continued)

P. S. A POSTAL ADDRESSED TO THE CHICLE PRODUCTS CO., NEWARK, N. J., WILL BRING YOU A FREE SAMPLE.

High Bridge-Califon.

The second fall meeting of Hunterdon County Forest, Tall Cedars of Lebanon, will be held at Rialto Hall, High Bridge, December 2. A large class of sapplings is expected. A banquet will follow the meeting.

Mrs. George L. Hoffman is ill at her home in Academy street, Califon.

Theodore Robinson, of Califon, is building a residence on his recently purchased lot at High Bridge.

Irving Trimmer, Joseph Pill, Miss Mabel Hoffman and Miss Grace Anthony, of Califon, spent part of the week at Newark and New York.

Former Postmaster and Mrs. Isaiah Apgar, Mr. and Mrs. John Apgar, Mr. and Mrs. Frederick Cregar, of Califon, Mr. and Mrs. Elias Cregar, of Bunnvale, and Mrs. Elmer E. Ramsey, of High Bridge, attended a surprise party given Wednesday to Mr. and Mrs. Edward Dufford, near Chester.

Frank Miller, of Brooklyn, is the guest of Mr. and Mrs. Thomas Neigh, of Califon.

Bertsel Trimmer, of High Bridge, has gone to Newark, where he will undergo an operation for appendicitis.

Miss Violet Apgar, of High Bridge, has returned from a visit at Dunellen.

Warrenville.

Adam Pollock, of Greenbrook, was in Warrenville on Thursday.

The Township Committee of Warren township will meet at the Town Hall, Mt. Bethel, on December 1, at 2 p. m.

Miss Mamie Alletti, of Springdale, is visiting her sister, Mrs. Lewis Smith, of Plainfield.

John H. Cooper, of New York city, is the week-end guest of his parents, Mr. and Mrs. John C. Cooper, of Hill Top Farm.

The Daughters of America, Grandview Council, of Mt. Bethel, went in a body last evening to attend the fair given by the Daughters of America, Washington Council, Plainfield.

The Fairview Council of the Jr. O. U. A. M. are requested to attend divine service in a body at the Mt. Bethel Baptist church tomorrow at 3 p. m.

All children wishing to participate in the Springdale wedding and entertainment are to meet at the church on Saturday afternoon at 3 o'clock.

THE DAILY PRESS IN LINCOLN will be found on sale or delivered to any address every afternoon by E. Purvis, newsdealer.

TRUSSES

NEW FITTING ROOM

Elastic Hosiery, Supporters, Braces, KNEE CAPS, ANKLETS, Etc.

William M. Welsh

North and Watchung Avenues, Plainfield, N. J. 'Phone 458.

OPP. DEPOT.

NOTICE.

The members of Franklin, Somerset, Benelovent and Plainfield Councils, Jr. O. U. A. M., are requested to attend Thanksgiving services at the First Methodist church on Sunday evening, November 23. Members will please meet in Junior Hall at 7 o'clock sharp. A large attendance is requested. COMMITTEE.

11 21 2

Royal

BAKING POWDER

Absolutely Pure

ROYAL—the most celebrated of all the baking powders in the world—celebrated for its great leavening strength and purity. It makes your cakes, biscuit, bread, etc., healthful, it insures you against alum and all forms of adulteration that go with the cheap brands.

The only baking powder made from Royal Grape Cream of Tartar.

Royal Cook Book—500 Receipts—Free. Send Name and Address.

ROYAL BAKING POWDER CO., NEW YORK.

A Most Astounding Suit Sale

THE LAST ONE OF THEM MUST GO

Cost Has Been Disregarded! Profits Thrown to the Winds!

Our racks must be cleared; and that as quickly as only the most radical **PRICE CUTTING** can make possible. This sale should be heralded with enthusiasm for two reasons.

First—because we are about to approach the severe winter months when a winter suit will be a necessity to make an outdoor venture possible, and by buying your suit now you will have it ready when you need it.

Secondly—in being able to buy a suit **NOW** at **JANUARY SALE PRICES**, you can get the benefit of a full season's wear. We would have you bear in mind too, that this is a bona fide **TEPPER CLEARANCE SALE. NO INFLATED VALUES ARE QUOTED, NO MISLEADING STATEMENTS MADE TO LURE YOU ON.**

Facts and Facts Only! Figures Tell the Rest!

All alterations will be charged for extra. Our entire stock of Coat Suits has been divided into four lots:

LOT NO. 1—Includes every suit in the house sold up to $15; now marked down to..... **10.98**

LOT NO. 2—Includes all suits sold up to $19.50; now marked down to..... **13.50**

LOT NO. 3—Includes every suit in our store heretofore sold up to $27.50; now marked down to..... **18.50**

LOT NO. 4—Includes every suit heretofore sold up to $35.00; now marked down to..... **23.50**

The Millinery Sale at 1/3 and 1/2 Off Is Continued

If you have not yet taken advantage of this offer come tomorrow; hundreds of beautiful hats of the season's newest creations are still here. All have been reduced one-third and in many cases half their former prices.

$2.50 Habutia Silk Waists at $1.98

Have just put in a stock; a full line of waists, made of a splendid quality of Habutia Silk that will wash as easily as linen, wear splendidly and an exquisite model. Comes in blacks and whites only, at Spec price.. **1.98**

Store opens at 8 A. M. Closes at 6 P. M. Saturday 10 P. M.

More For Your Money at— Tepper's PLAINFIELD, NEW JERSEY

Agents for Riker-Hageman's Drug Products

THE BUSY STORE.

Dining-Room Furniture

If you want your dining room well finished in proper style of furniture either in the **Golden Oak, Fumed Oak, or Mahogany,** either Colonial or modern style, in sets or odd pieces, our stock is very large and the prices as usual will show you without doubt a big saving.

Tables from.....$9.98 to $37.50
Buffets from....$13.50 to $47.50
China Closets....$13.50 to $37.50
Serving Tables...$9.98 to $17.50
Oak Chairs.....$1.75 to $2.98
Leather Chairs....$2.50 to $4.75

Living-Room and Library Furniture

You will find a most satisfactory assortment in the Fumed Oak Sets with leather seats; a good variety of Tables to match; also the Mahogany in the sets or in the separate pieces with beautiful Tables, either for living room, library or parlor. Just compare our prices and note the saving here.

Big Values in Lace Curtains, Nets, Portieres, Couch Covers and Rods.

SURETY COUPONS, OF COURSE.

SHIRLEY & JOHNSTON

BABCOCK BUILDING PLAINFIELD, N. J.

Arrival and Departure of Mails At Plainfield Postoffice

February 2, 1913.

NEW YORK MAILS. Arrive—5:30, 8:00, 8:40, 11:45 a. m., 1:30, 2:30, 5:00, 5:30, 8:30 p. m., 12 midnight. Close—6:30, 8:00, 9:00, 10:35 a. m., 12 noon, 2:00, 3:50, 5:50, 7:45, 9:00 p. m.
SOMERVILLE AND EASTON. Arrive—8:40, 10:00 a. m., 12:30, 3:15 and 7:00 p. m. Close—6:30, 8:00 a. m., 1:30, 4:30 p. m.
PHILADELPHIA—Direct. Arrive—5:30, 8:00, 9:40, 11:45 a. m., 12:30, 2:30, 7:00 p. m. Close—6:30, 11:30 a. m., 1:30, 7:00, 9:00 p. m.
THROUGH FAST MAIL FOR EAST. Close—12 noon, 2:00, 3:50, 5:50 p. m.
DIRECT THROUGH FAST MAIL FOR WEST. Close—6:30, 11:30 a. m., 1:30, 5:00 and 9:00 p. m.
DIRECT SOUTHERN MAILS. Close—6:30 a. m., 1:30, 7:00 and 9:00 p. m.
PENNSYLVANIA. West of Easton Close—6:30 a. m., 1:30, 5:00, 7:00 p. m.
ELIZABETH—Direct. Arrive—5:30, 8:40 a. m., 1:30, 2:00, 5:30 p. m. Close—8:00, 9:00 a. m., 12 noon, 2:00, 5:50, 9:00 p. m.
NEWARK—Direct. Arrive—5:30, 8:45 a. m., 1:30, 2:30, 5:30 p. m. Close—6:30, 8:00, 9:00 a. m., 12 noon, 2:00, 3:50, 5:30, 5:50, 9:00 p. m.
WATCHUNG. Arrive—1:00, 6:45 p. m. Close—9:00 a. m., 2:30 p. m.
WARRENVILLE. Arrive—1:00 p. m. Close—9:00 a. m.
SUNDAY MAILS. Office open from 9:30 to 10:30 a. m.
Mail closes at 5:15 p. m.

E. H. BIRD, P. M.

Wm. Mernagh & Co.

LIGHT EXPRESS, BAGGAGE, FREIGHT, ETC.
Store trade solicited.
145 NORTH AVE. 'PHONE 1086.
11 17 1mo

DR. MANDEVILLE
SPECIALIST
565 Broad St., opposite Shubert's Theatre, Newark, N. J.

Twenty years' experience as a specialist on all chronic diseases of MEN AND WOMEN.

Catarrh, Nervous Diseases, Diseases of Heart, Kidneys, Stomach, Liver or Bladder, Rheumatism and all Lung Diseases

NOTICE—Office hours, 2 to 4 p. m. and 6 to 8 p. m., also Tuesday and Friday morning 9:30 to 11. Office closed Sundays.

ADVICE FREE.

Office Closed Saturday and Sunday During September.

Don't Forget Name, Place and Number.
1 2 eod-tf

PROPOSALS.

Sealed proposals will be received by the Clerk of Union County Board of Chosen Freeholders, at the Court House, Elizabeth, New Jersey, up to 2:30 p. m., November 28, 1913, for the erection of Chicken Houses and Pig Houses to be erected at the "Bonnie-Burn Tuberculosis Farm" property, located at New Providence, New Jersey.

Plans and specifications may be had at the office of the Architects, Oakley & Son, No. 289 North Broad street, Elizabeth, New Jersey, by depositing a certified check for Twenty-five ($25) Dollars as security for the return of same.

By order of the Building Committee, Board of Chosen Freeholders of Union County, State of New Jersey.

John N. Cady, Director;
J. Hervey Doane, Chairman.
11 13 6 eod

—Daily Press want ads. bring results.

SAGE TEA DANDY TO DARKEN HAIR

It's Grandmother's Recipe to Bring Back Color and Lustre to Hair.

You can turn gray, faded hair beautifully dark and lustrous almost over night if you'll get a 50 cent bottle of "Wyeth's Sage and Sulphur Hair Remedy" at any drug store. Millions of bottles of this old, famous Sage Tea Recipe are sold annually, says a well-known druggist here, because it darkens the hair so naturally and evenly that no one can tell it has been applied.

Those whose hair is turning gray, becoming faded, dry, scraggly and thin have a surprise awaiting them, because after one or two applications the gray hair vanishes and your locks become luxuriantly dark and beautiful— all dandruff goes, scalp itching and falling hair stops.

This is the age of youth. Gray-haired, unattractive folks aren't wanted around, so get busy with Wyeth's Sage and Sulphur tonight and you'll be delighted with your dark, handsome hair and your youthful appearance within a few days.—Adv.

ADVERTISED MAIL MATTER

E. H. BIRD, P. M.

Plainfield, N. J., Nov. 17, 1913.

Men:

Arrowsmith, Mr. W. A.

Beekman, Mrs. Walter; Bolan, Mr.

Cline, Mr. J.; Connelly, Mr. Harry; Cunningham, M. A.

Driscoll, Charles; Doolley, James S.

Emmett, Mr. E. F.; Elliott, Mr. Preston G.

Foote, C. S.

Goff, W. S.; Gordon, Mr. Dudley; Graham, Mr. G.; Gracian, Mr. J. R.; Gratton, Wm.; Gribbs, M. R.; Hasbrouck & Gorden.

Heidelburg, Mr. and Mrs. W. W.; Hess, Mr. Edgar C.; Hishon, Esq., C. J.

Jacobs, Mr. J. F.; Johnson, Mr.

Kelly, Mr. Frank P.; Krewson, Mr. and Mrs. W. W.

Laughlin, Mr. H.; Leahy, Mr. F. L.; Leary, Mr. F. P.

Martin, C.; Mason, Mr. and Mrs. Arthur L.; Markle, Mr. Herman; MacMillan, Mr. G.

2 Olsen, Mr. Peter.

Peterson, Mr. H. B.; Pell, Jr., Mr. D. C.; Pfeifer, Mr. Walter B.; Pocovla, G. G.; Pryce, Mr. James; Printiss, Mr. Edward; Peterman, Mr. August.

Ransey, Mr. Sanford; Rowland, Mr. J. D.; Rollason, Mr. James; Runyon Mr. A. S.

Shotwell, Mr. Jediah; Steele, S. C.; Seavers, Mr.; Scott, Mr. Daniel; Sutphen and family, Mr. Gilbert T.; Stout, Capt. S. A.; Schackt, Mr. P.

Teston, Esq., David; Taylor, Mr. Clarence V.; Taylor, Mr. F. L.; Taylor, Mrs. Emma.

Vail, Mr. and Mrs. I. R.

Wolf, Mr. J.; Wormly, Mr. and Mrs. C. W.

Youngs, Mr. James; Young, Mr. James.

Women:

Adamschlick Miss Therese.

Burk, Miss E.; Broton, Mrs. Sarah; Bennett, Mrs. Wilton H.; Bennett, Mrs. George B.; Brown, Mrs. Caroline; Brown, Mrs. Harry; Briggs, Miss Nancy.

Clapp, Miss C.; Cox, Miss Magdalena; Crowley, Mrs. George

Davison, Mrs. R. C.; Drake, Mrs. A. M.

Eaton, Mrs. C.

Goodman, Miss M.; Goodman, Mrs. E. W.

Held, Miss A. M.; Horton, Mrs. Mary.

Jergensen, Miss Anna; Johnston Mr. H.; John, Miss Hulda; Johnson Miss Gertrude; Johnson, Miss Amanda.

Mason, Mrs. M.; Mana, Miss Jessie.

Penny, Miss Alice T.; Person, Miss Bertha.

Quigley Mrs. Nellie.

Riggers, Miss Sophie; Richards, Miss Ida M.; Reynolds, Mary W.

Saunders, Miss Josie; Smith, Mrs. Daisy; Stamford, Miss Fay.

Walkinshaw, Miss Mary.

283 Duer St. (no box up).

928 Madison Ave. (no such No.).

General Houseworker, 1414 Willever street.

1432 West 3d St. (no box up).

"PLEASE SAY ADVERTISED."

FLOORS
Plain and Fancy
PARQUETRY
Refinishing Old Floors.
GEO. E. WATT
Tel. 832-W. 150 North Ave.

—Daily Press want ads. bring results.

MORE BOUQUETS

AN UP-TO-DATE-PAPER.

The Apollo takes pleasure this week in congratulating the Plainfield Daily Press on its booster number, containing many pages, in which it lands Plainfield and its merchants in a manner becoming it. The Daily Press, under the management of Messrs. Morrow and Fort, shows enterprise on every occasion, the edition this week, however, being its banner effort. The paper is interesting in every detail and clearly demonstrates the beauty and advantages of Plainfield, one of the prettiest and most up-to-date towns in New Jersey, and we are sure all those who had a hand in arranging the mammoth edition feel proud of their efforts and the management for the able and efficient manner in which it was gotten up. We again congratulate the Daily Press and its publishers and with them and their force, the merchants of Plainfield and all connected with it, abundant and life long success.—The Belvidere (N.J.) Apollo.

A NOTABLE ACHIEVEMENT.

On Friday of last week the Plainfield Daily Press issued a thirty-two page supplement, printed on fine book paper, and containing a vast amount of readable matter concerning that lively town, describing its advantages and showing its beauties in excellent pictures of interest, historically and otherwise. Ever since the inception of the Daily Press, on May 10, 1887, its course has been carefully observed by the editor of this paper, possibly for the reason that it was started on an anniversary of his birth. The Daily Press has been a power for good in the advancement of the welfare of the town it represents, but too often its efforts have failed of appreciation by the citizens, many persons regarding a newspaper as a free channel for carrying forward pet projects and failing to give the support necessary to sustain the journal in its work. The Daily Press is to be congratulated in the ability shown to produce this splendid issue and has The Chronicle's best wishes for its continued success.—Bound Brook Chronicle.

The Plainfield Daily Press, of November 14 was a 48-page paper, of which 32 papers were illustrated, with special write-ups of the business men, factories and stores of that enterprising and progressive city. It shows up Plainfield for the year 1913 in a splendid way and altogether is a credit to its people and the publishers of The Press, of which ex-Governor J. Franklin Fort is the president, his son, Leslie R. Fort, its business manager and treasurer and Ralph L. Morrow, editor, vice-president and secretary of the Plainfield Press Company.—Dover Index.

CONGRATULATIONS.

We who are justly proud of our city can not but catch the spirit of civic pride evoked by the splendid boom-issue of the Plainfield Daily Press: "Do It For Plainfield." We congratulate the editors and the men behind the staff. While some of the managers of important industrial works may have applied too late for space, notices of the number who gained the exceptional advantage showed not only the great diversity of interests, but also that brawn as well as brain thrives within our city.

Nor was there better evidence of the healthfulness of friendly rivalry than the instant and well-merited tribute of the Courier-News, as graceful and courteous as it was worth doing "for Plainfield."

In booming Plainfield let noble minds and generous hearts lift us to the plane where intelligent confidence and fellow-feeling will attract and retain the only elements of genuine civic progress, for man's real estate is not in real estate alone. A high-toned contempt for smallness is not the least of the many resources worth developing "for Plainfield."—The Plainfield Messenger (Father Bogan, editor).

James McCreery & Co. To Close 23rd St. Branch

James McCreery & Co. have announced the permanent closing of their Twenty-third Street branch.

The growth in progress of James McCreery & Co., for the past fifty-six years has been in keeping with the steady advances of the retail business northward; from its location at No. 471 Broadway, the firm moved in 1868 to larger quarters at Broadway and 11th Street; in 1895, again in line with the trend, the Twenty-third Street store was opened in what was then the centre of the retail shopping district, and what is still a great shopping district for the popular trade. The Thirty-fourth Street store, which was opened in 1906, as everyone knows, is now in the centre of the great up-town shopping district, and James McCreery & Co. has decided, as its advertisements will state, to concentrate its business in this one locality. With this in view during the past year, a Fifth Avenue entrance has been opened and the elevator facilities increased by the addition of quite a number of new elevators, thus thoroughly equipping the Thirty-fourth Street establishment to handle the greatly increased business.

Not a home in this city but has its quota of discarded furniture, rugs, stoves perhaps, a wheelbarrow maybe.

A few cents for a Press want ad and some one who needs the very article that lies rotting in your garret will call and pay you for it.

You are better off—new owner is pleased—and the article itself is contributing to the reduction of the high cost of living.

ADELBERG'S CLOAKS AND SUITS

MEN'S, BOY'S & CHILDREN'S
SUITS AND OVERCOATS

Charge Accounts Solicited

129 E. FRONT ST. PLAINFIELD N.J.

SHOE STYLES FOR THANKSGIVING

and the Winter

season are so varied as to give a very wide range of choice to meet every taste and to fit every foot. All the correct toe shapes in the best leathers can be found here at our popular prices.

$2.50 to $4.00

FOOT-WEAR FOR THE FAMILY

Stuart's SHOE SHOP

215 WEST FRONT ST. Just across from Proctor's

We Give and Redeem Surety Coupons

Furs of Quality Furs of Style

Why shouldn't you patronize the furrier with whom hundreds of persons have dealt to their perfect satisfaction? We tried our best to assemble our stock from the finest skins in the market and made up by our own workmen, so that we can positively guarantee the work and quality. Prices are always the lowest because we made up our stock during the summer months, when our expense was much smaller than in other fancy stores, where you must pay for the looks of the establishment.

Six years in town in one location is the best guarantee to give you, that we keep our promises.

About remodelling and repairing—We always follow your instructions and we are specialists in up-to-date work. No connection with any other store in town.

Charles Kurtzman Furs of Quality 178 E. Front St.

Tel. 1935-J Dr. Pittis Office Building.
No Connection With Any Other Firm in Town. Open Evenings.

SPECIAL FOR THE HOLIDAYS

Imported Spanish Port, per bottle	60c
Imported Oporto Port, per bottle	60c
California Sherry	50c
California Sherry	35c
Brandy	$1.25
California Brandy	$1.00
Wild Cherry, Wine worth $1.00	65c
Burnett's Gin	85c
Italian Vermouth	60c

FRANK LINKE 227 W. Front St.
11 20 1m

DOING ONE'S BEST NOT ENOUGH

The fact that one does one's best does not condone a failure.

Practically any insurance agent will give you the very best that is in him.

But that is not enough, unless his best comes up to requirements.

We offer you not only the best that is in us, but the best you can get.

REAL ESTATE LOANS RENTS

GEO. M. CLARKE CO. Babcock Bldg. Telephone 305 Plainfield

INSURANCE OF ALL KINDS.

Plainfield Daily Press

Published Daily except Sunday, by the
PLAINFIELD PRESS COMPANY.
105 North Avenue.
Entered at the Plainfield, N. J., Postoffice as second class mail matter.

LESLIE R. FORT AND RALPH L. MORROW,
Editors and Managers.

TELEPHONE PLAINFIELD 1300.
Private Branch Exchange connecting all departments.

Two cents a copy. Ten cents a week. $5.00 a year in advance. Delivered by carrier or by mail. No extra charge for papers mailed to points in the U. S. and Canada.
Any subscriber failing to receive a single issue will confer a favor by notifying the business office.
Advertising rates mailed on application. Copy for change of advertisements to ensure change for same day must be at the office by 9 a. m.

PLAINFIELD, NEW JERSEY, NOVEMBER 22, 1913.

On Saturdays the editorial columns of the Daily Press are conducted by citizens who are free to express their own views. The contributing editors for today are Rev. Dr. Philip A. Strong, pastor of the First Baptist Church, and Rev. Bernard M. Bogan, priest of St. Mary's Catholic Church.

THANKSGIVING

"This is a Christian nation," so the Supreme Court of the United States declared in 1892, and that legal declaration is not unwarranted in moral fact; for with all our defects and our lamentable lack of attaining the perfection we should attain, America is still nominally and far more than nominally a Christian nation, and Thanksgiving is the first American holiday. Different writers touching upon the origin of the day dwell one upon this date and another upon that, but past all doubt or discussion Thanksgiving is our first great holiday. The pilgrims of the Mayflower ushered in its observance on shipboard and shore maintaining it year by year, while the settlers on February 22d, 1630, proclimed the first formal Thanksgiving in Boston. The dinners that day were not plentiful and the boards did not groan beneath their load of good things. The only food upon one spacious table was clams, yet in asking the divine blessing the host thanked God "who had given them to suck the abundance of the seas and the treasures hid in the sands." On November 18, 1777, the Continental Congress proclaimed the first national Thanksgiving Day, and such were the beginnings which with intervals and breaks finally led to our present permanent observance.

But if Thanksgiving is the first American holiday it is also the pre-eminent American holiday. I do not forget Memorial Day, much less do I forget Independence Day and all these anniversaries mean to us, but still I say, Thanksgiving is the pre-eminent American holiday. It is the one that touches our heart-life and our home-life as not other purely American anniversary does, and not only the hearts of those who are Americans by long descent, but the hearts of those who ar ecoming to us from abroad. A government official whose work takes him among our foreign population says:

"Go into the foreign quarters of any American city and ask an Italian or a Slav whether he celebrates the Fourth of July and he may shrug his shoulder. Ask if he knows the meaning of Memorial Day, so significant to many of us, and you will likely get no response whatever, but mention Thanksgiving Day and his face lights up at once." A beautiful incident comes to my mind in this connection. It was a bleak November morning some years since when an old Roumanian Hebrew landed in New York from Ellis Island with his wife and three children. A mantle of fog wrapped the harbor; the statue of Liberty could not be seen; a drizzling rain swept the streets of the city; the scene was depressing indeed. The bustle and hustle of the great metropolis frightened the old man fresh from his quiet life in a little Roumanian village and his spirit sank; but his eldest son, who had preceded his father to America and who had sent the money to bring the family over, met him at the pier with a warm welcome and told him that it was Thanksgiving Day and explained its meaning as he saw the people going to the churches. The old man stopped in the street and raising his eyes in prayer thanked the God of his fathers that the Americans who moved so fast were yet not Godless but Godfearing.

What sweet and tender memories cluster about this day, how hallowed are its associations, how blessed its recurrence. It is one of the most potent rectifiers of living we can experience. It reminds us of past blessings, it gives us faith for the future; it lightens labor, it magnifies blessings, it cheers and inspires those about us as they see our own faith and catch our spirit of gratitude. What a nation God has given us as citizens! What mercies he has showered upon us as individuals; what positive good has come into our lives on the one hand, what misfourtunes have we escaped on the other. How many things we have which we really need and how many things that we have not we do not need at all. How can any man sit down at a time like this, before the bounty heaped upon his table (and the poorest among us today lives better than the kings of old) without a spoken or at least an unspoken grace. There is both humor and homily in the story of a young man, the suitor of a certain minister's pretty daughter, who had the very informal, not to say discourteous, habit of helping himself to food as soon as he was seated at the table. Calling one day and staying to supper, as they were seated at the board and before the clergyman could offer a word of prayer he reached out his hand to the plate of bread nearby and tested its quality by a liberal mouthful. The old minister looked at him and then folded his hands and closed his eyes in preparation of grace and this is what he said: "For what we are about to receive," and he spoke with slow distinctness, "and for what our young guest has already received, dear Lord, make us truly thankful." Surely this Thanksgiving Day of 1913 we might all properly say, for what we are about to receive and for what we have already received may Heaven make us grateful.

There hangs in my hallway an old "broadside," as they are termed, one hundred years old next month. It is a Thanksgiving proclamation by one who is highly honored in my own family and who occupies in American history no inferior place, Governor Caleb Strong, of Massachusetts, a personal friend of the Father of his Country and one of the framers of our Federal Constitution. It was issued during the war of 1812 and contains some statements with which the present writer would not be in perfect harmony because he never has supported the position taken by New England during that war, but with the general tone and tenor of that proclamation he is in heartiest accord, and I can do no better than to quote in closing a paragraph of that immortal document, as being strikingly timely and appropriate just now and as breathing the true spirit of Thanksgiving:

"While we thank the Author of our mercies for all the benefits we have received, let us confide in Him for all that we want; and entreat Him. * * * * * That by His former kindness to our Forefathers and to us, we may be encouraged to trust in His mercy and honor Him by our sincere and faithful obedience; and that a deep conviction of His constant and universal agency may afford us consolation amid these fearful and perplexing changes which are taking place in the world. That we may be grateful in prosperity, and resigned in adversity, and acknowledge the wisdom and goodness of God in whatever he bestows, withholds or inflicts. That He would save us from the power of the sword and from the ravages and alarms of war, and give us quietness and safety in our borders; and that the people may be at peace among themselves, and if it be possible ,live peaceably with all men."

PHILIP B. STRONG.

TRUST COMPANY AS EXECUTOR OF ESTATE WORTH $3,000,000

Under the will of the late Albert D. Smith of Orange, which was recently filed by the Fidelity Trust Company of Newark and Orville Oddie, Jr., as executors, for probate in the Essex County Surrogate's office, provisions are made for the care and ultimate distribution of one of the largest estates that has been handled in New Jersey for some years. It is estimated that the value of the estate will be close to $3,000,000 if not actually above that figure, and eventually most of it will go to the testator's two grand-children, Alice May Hallock and Louise St. John Hallock.

In addition to serving as co-executors with Mr. Oddie, a friend and financial advisor of Mr. Smith's, the Fidelity Trust Company is named in the will as trustee of half a dozen trust funds, which in all probability will amount in all to nearly $2,000,000. These funds are to be held and managed for the testator's widow and widowed daughter and also for a brother and sister of the deceased and the two grand-children. In the voluminous document the Fidelity, as trustee, is given specific directions for the payment of the income of these large sums and also for their eventual distribution.

Although half a dozen public institutions are named in the will, as beneficiaries, only the Boards of Home and Foreign Missions of the Presbyterian church are likely to receive bequests. In the case of these two Boards they are each to receive $37,500 outright upon the death of Mrs. Smith. The other public institutions, however, will get nothing under the terms of the will unless the testator's two grand-children die without issue.

The will, which is dated December 6, 1911, specifically provides that neither Mr. Oddie nor the Fidelity Trust Company, as executors, nor the latter institution, as trustee, shall be required to furnish any bonds for the performance of their duties. The document was witnessed by Frederick W. Egner, Paul C. Downing and Edward A. Proden, respectively vice president, assistant secretary and assistant trust officer of the Fidelity Trust Company.

—Advertise in the Daily Press. It brings results.

Saturday in the Basement!

Great Sale of Enameled Ware

Value up to $1.00

All Large Useful Pieces

TEA POTS
COFFEE POTS
DOUBLE BOILERS
CHAMBERS
COLANDERS
DISH PANS
BERLIN POTS
LIPPED SAUCE PANS

29c

ROASTING PANS
TEA KETTLES
WASH BOWLS
FOOT BATHS
PRESERVING KETTLES
WATER PAILS
BERLIN KETTLES
BERLIN SAUCE PANS

"None Charged, Sent C. O. D. or Exchanged"

VISIT OUR SHOE DEPT.

Woodhull & Martin Co.

VISIT OUR BAKERY DEPT.

The Store that gives you 5 per cent. Profit Sharing Coupons.

THANKSGIVING.

It is a very striking object lesson for the entire world to behold the President of these United States inviting the 80,000,000 of men and women of our country to give thanks to God for the very many benefits, which, as a nation, we have received from the Giver of all good gifts. In these days when almost all the nations of the earth refuse to acknowledge a Supreme Being towards whom, as nations, they have any obligations; in these days when the words of the Bible have a very special significance: "Why have the nations raged, and why have the people devised vain things against God and against His Christ?" In these days the example of the American people stands out in bold relief as a protest against so widespread an apostasy. We Americans still remember and may we never forget that the charter of our liberties, the Declaration of Independence, begins by those solemn words: "In the name of God, Amen."

We still remember that the motto which strengthened the sinews of the brave men who in the dark days of our struggle died that we might live, was worded thus: "In God we trust." And so as true and loyal Americans, every ready to defend our flag, we publicly and solemnly thank God for the many and great favors, past and present, conferred upon our glorious country. But let it be well understood we do not refer merely to our material prosperity. We are not thanking God only or primarily for the millions of bales of cotton which the Sunny South contributes annually toward the clothing of mankind, or for the tens of millions of bushels of wheat that the great West contributes annually towards the feeding of mankind.

There are far higher and more precious gifts than these; for nations no less than individuals, live not on bread alone. From the depths of our appreciative American hearts we are specially thankful for one very great boon which God has bestowed upon our country, the right understanding of that much misunderstood word—Liberty. For in our Republic of the United States the word liberty rings true to principle. We need not be deep readers of contemporaneous history to know that there are "free" republics where, upon municipal buildings, the word "Liberty" is inscribed as upon colossal tombstones, reminding the passers-by of but one thing—that liberty is dead and buried.

But while we have reason to thank God, still we must not be so dazzled by our country's prosperity as not to discern some very serious dangers ahead of us. We need not be pessimists to be appalled at the daily record of crime, or more appalled at the unrecorded gruesome happenings in our Republic's daily life.

Our country would fain raise aloft the beacon of true progress that all the other nations might follow in our footsteps. Yes, our flag spells defense of our nation and yet as regards the preservation of the home and family by the defense of the marriage bond we in America give to the world the worst example that ever has blighted the face of civilization. We say it with consummate sadness. True, we assemble national congresses and have inter-state conferences to talk the matter over and

(Continued on page 9.)

MACHINISTS' SMOKER.

The annual smoker and entertainment held under the auspices of the International Association of Machinists local No. 167, and District No. 47, will be given in the Eagles' Hall next Monday night. An elaborate program of vaudeville entertainment has been arranged and several good speakers will be on hand including Hugh Riley, business agent of the association.

Y. W. C. A. SERVICES.

The weekly Sunday afternoon services in the Y. W. C. A. parlors tomorrow afternoon will be featured by a musical program, Miss Florence Wohlsert, of Westfield, rendering several selections on the violin. She will be accompanied by Miss Marjorie Cubberly at the piano. The services will consist of a selected reading after which tea will be served.

THE DAILY PRESS IN BOUND BROOK will be found on sale or delivered to any address every afternoon by Hoagland's Union News Stand at station, and A. Aaron newsdealer.

First Church of Christ
SCIENTIST
Babcock Building.
FRONT ST. AND MADISON AVE.
9:45 a. m., Sunday-school.
11:00 a. m., Sunday service.
8:00 p. m., Wednesday evening meeting.
Testimonial service.
2 to 5 p. m., Reading Room.
Open daily, except Sundays and legal holidays.

—Nine-tenths of the merchants would advertise honestly and frankly, whether or not that were the best policy. But the tenth one will always be wise enough to do so whether it is a principle with him or not.

—No one will contend that a woman who does not read the ads is as well prepared to buy wisely and economically as one who does.

CHURCH ANNOUNCEMENTS.

Park Ave. Baptist Church
Gabriel Reid Maguire, F. R. G. S.
Invites you to its services Tomorrow
9:45 Sunday School and Adult Bible Classes
11 a. m., Theme--The Benefits of Church Membership.
7:45 p. m., Evening Worship Theme--The Mediator
The only Church on this side of the City Open to the Public Sunday Nights.
SEATS ARE FREE GOOD MUSIC
A WARM WELCOME

Headquarters for
GIBSON'S
RYE
E. C. WESCOTT,
115 East Front Street.

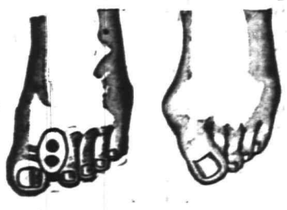

Use Dr. Scholl's
"BUNION-RIGHT"
Cures Bunions permanently; straightens crooked and overlapping toes, 35c.
On Sale only at
SCHREINER BROS.
Prescription Druggists.
PARK AVE., COR. SECOND ST.

Positive Safeguard for Valuables

Anyone who carries a life insurance or fire insurance policy, who has stocks, bonds, deeds, mortgages, leases, savings bank books or other valuables, should see that they are protected against fire and burglars. You are protected against loss when you place them in a Safe Deposit Box of our Fire and Burglar Proof Vault.

Safe Deposit Boxes for rent
$5.00 AND UP PER YEAR

ORGANIZED 1875.

3% Interest Paid on Daily Balances of $500 and over, subject to check
4% Interest paid on Savings Accounts.

CITY NATIONAL BANK
PLAINFIELD, N. J.
Capital $150,000.00 Surplus and Profits $300,000.00 (all earned)
Deposits $2,800,000.00

In the Churches

Baptist.

First Baptist Church—Rev. Dr. Philip B. Strong, pastor—10:30, preaching by the pastor; 2:30, Men's Conference Class; 3:50 Christian Endeavor Society meeting; 7:45, preaching by the pastor; special musical service.

Park Avenue—Rev. Gabriel Reid Maguire, pastor—9:45, Sunday-school; 11:00 a. m., preaching by the pastor; 7:45, preaching by the pastor.

Seventh-Day Baptist Church, corner of Central avenue and Fifth street—Pastor, Rev. Julian Shaw—Preaching service every Sabbath (Saturday) morning at half-past ten o'clock; Sabbath-school at 11:45 a. m., William C. Hubbard, superintendent; Junior Society prayer meeting at 3 p. m., Miss Frances I. Kinne superintendent; Young People's Christian Endeavor meeting at 4:00 p. m., Franklin A. Langworthy, president; prayer meeting on Friday at 8 p. m. All are welcome to these services.

Temple—Rev. E. C. Conover, pastor—9:00, prayer meeting; 11:00, preaching; 12:30, Sunday-school; 7:00 C. E. Society services; 7:45 preaching.

Mt. Olive—M. W. Vaughan, D. D., pastor—11:00, preaching; 3:30, Sunday-school; 7:30, preaching.

Calvary—Rev. D. Y. Campbell, pastor; 11:00 a. m., preaching, subject, "God's Charge to Joshua;" 3:00 Sunday-school; 7:45, preaching by the pastor, subject, "The Church the Lord's Garden."

Shiloh—Rev. Edward Roberts, pastor—11:00, preaching, subject, "Willing Workers;" 3:00, preaching by Rev. J. A. Jordan, of Westfield; music by Union Choirs; 8:00, preaching by Rev. Charles Berry, of New York.

Ebenezer Baptist Church—East Third and Washington streets—Rev. G. W. Bailey, pastor—10:45, preaching; 7:00 p. m., B. Y. P. U.; 7:45 preaching.

Reformed.

Trinity—Rev. John Y. Broek, pastor; Rev. J. Cornelius Schenck, pastor-emeritus—10:45 a. m., preaching by the pastor; 2:30, Bible school, 6:45, C. E. Society meeting; 7:45, preaching by the pastor.

Netherwood Reformed Church, Leland avenue—Rev. C. W. F. Attlee, supply—10:30, preaching; 7:00, Christian Endeavor Society meeting, 8:00 p. m., preaching.

Marconnier Reformed—Rev. J. Tucker Lansdale, pastor—9:45, Sunday-school; 11:00, morning service, 7:45, evening service.

German Reformed—Craig place and Duer street—Rev. George Hauser, pastor—9:45, Sunday-school; 11 a. m., preaching by the pastor; first Sunday in each month evening service at 7:45 o'clock.

Presbyterian.

First Presbyterian—Rev. Dr. Chas. E. Herring, pastor—10:00, Sunday-school; 11:00, preaching by the pastor, subject, "The Power of the Keys;" 7:45, preaching by the pastor, subject, "The Sin of Injustice: the Great Sin of Today."

Crescent Avenue—Rev. Dr. John Sheridan Zelie, minister—10:30, morning worship; 12:00, Sunday-school; 4:45 p. m., organ recital; 5:00 p. m., evening worship.

Hope Chapel—Rev. Frederic I. Greene, pastor—10:30, preaching, 3:00, Sunday-school; 6:45, Y. P. S. C. E. meeting, 7:30, preaching.

Warren Chapel—Rev. J. O. McKelvey, pastor—10:30 a. m., preaching by the pastor; 2:45, Sunday-school and Berean Bible class for men, E. E. Parvin, teacher; 7:45, preaching.

Bethel chapel—Rev. F. D. Tildon, pastor—Services 11:00 a. m., preaching; 3:00, Sunday-school; 8:00 p. m., preaching.

Episcopal.

Grace Church, East Seventh street—The Reverend E. Vicars Stevenson, rector—Services, 7:30 a. m., Holy Communion; 11:00 a. m., (first Sunday excepted), morning prayer, litany and sermon; first Sunday Holy Communion and sermon; 4:30 p. m. choral evensong; daily at 5 p. m., Thursday, Saints' Days and Holy Days, 10 a. m., Holy Eucharist.

Holy Cross Church, corner Washington and Mercer avenues—Rev. William S. McCoy, rector—9:45 a. m., Sunday-school; 7:00 a. m., early celebration; 11:00 a. m., morning prayer and sermon; Thursdays and Saints' Days, Holy Communion at 9:30 a. m. On the first Sunday of the month, Holy Communion at 11:00 a. m.

Church of the Heavenly Rest, Clinton avenue and West Fifth street, Rev. Cortlandt H. Mallery, rector—8:00, Holy Eucharist; 9:45, Sunday-school; 11:00, matins and sermon; 7:30 p. m., evensong and sermon by the rector. Fridays and Holy Days, Holy Eucharist at 10:00 a. m.

St. Stephen's Church—Rev. Warner E. L. Ward, rector—8:00 a. m., Holy Communion; 11:00 a. m., morning prayer and sermon (Holy Communion first Sunday in each month), 9:45, Sunday-school; on Saints' Days, Communion at 9:00 a. m.

Grace Church Mission for Colored People—Masonic building, St. Mary's avenue—Evensong and sermon Sundays at 8:00 p. m.; Holy Eucharist second Sunday in the month at 9:00 a. m.; Sunday-school in Parish House, Sundays at 10:00 a. m.

Methodist Episcopal.

First—Rev. Dr. Charles M. Anderson, pastor—9:45, Sunday-school; 11:00 a. m., preaching by the pastor; 7:45 p. m., preaching by the pastor; Jr. O. U. A. M. Councils will attend in a body.

Monroe Avenue M. E. Church—Rev. F. J. Hubach, pastor—10:45, preaching by the pastor; 3:00, Sunday-school; Men's Bible Class; 7:15, Epworth League vesper service; 8:00, preaching by the pastor; "Thank Offering Day" will be observed with special music.

Grace M. E. Church—Rev. C. C. Cain, pastor — 10.30, preaching; 2.30, Sunday-school; 7:00, Epworth League; 7:45, preaching by the pastor.

Mt. Zion A. M. E.—Rev. W. H. Hicks, pastor—11.00 a. m., preaching, subject, "The Thankful Heart;" 12:15, class meeting; 3:00 a. m., Sunday-school, E. B. Maynard, superintendent; 6:45 p. m., C. E. Society meeting; 8:00 p. m., preaching by the pastor, subject, "Christianity the World Needs."

Roman Catholic.

St. Mary's—Rev. Bernard M. Bogan, rector—Masses, 6:30, 7:30, 8:30, 9:30, 10:30 a. m.; vespers at 3:30.

St. Joseph's—Rev. William H. Miller, rector—Masses at 8:30 and 10:30 a. m.; Sunday-school at 3:00; benediction of the blessed sacrament at 3:30.

Congregational.

Congregational Church—Rev. C. L. Goodrich, pastor—10:30, services at Seventh-Day Baptist church with preaching by Rev. Charles Wilber Carroll; 11:50, Sunday-school at same place; 3:00 p. m., C. E. Society meeting at the parsonage.

Swedish Pilgrim Church—Rev. Gottfrid Sjoblom, pastor—1030, Sunday-school; 4:30, young people's meeting; 8 p. m., preaching.

Friends.

Meeting house, Watchung avenue and Third street—Meeting First-day at 11:00.

Lutheran.

St. Peter's Lutheran—Grove street and Mercer avenue—Rev. Conrad Bunk, pastor—9:30, Sunday-school. 10:30, preaching in German.

First Church of Christ, Scientist.

Babcock building, Front street and Madison avenue—9:45, Sunday-school; service, 11:00, subject of lesson sermon, "Soul and Body;" Golden Text: Psalms 84:2, "My soul longeth, yea, even fainteth for the courts of the Lord: my heart and my flesh crieth out for the living God;" reading room open between hour of 2:00 and 5:00 o'clock daily with exception of holidays and Sundays; Wednesday, 8:00 p. m.

Unitarian.

All Souls'—Rev. Arthur E. Wilson, pastor—10:45 a. m., preaching, subject, "The Spirit of Thanksgiving;" 12:05 p. m., Sunday-school, with appropriate Thanksgiving exercises.

Not Classified.

Salvation Army—Adjutant and Mrs. Wall, officers in charge—Public services at 10:30 a. m. and 8:00 p. m.; 2:30, Sunday-school; 6:30 Young People's Legion.

Swedish Lutheran—Rev. Augustus Gunfred Olson, pastor—Grove street and Mercer avenue—8:00 p. m., evening service.

Plainfield Rescue Mission—In W. C. T. U. rooms—8:00, gospel service.

Italian Mission, 338 East Third street—Preaching by Theodore Boretti, Sundays at 10:30 a. m. in Italian, and song and prayer services Wednesday evenings at 8:00; Sunday-school in English and Italian at 2:30; 7:00 and 8:00 p. m., preaching services.

Evona Chapel—3:00 p. m., Sunday-school 7:00, C. E. Society meeting; 8:00 p. m., gospel address.

W. C. T. U.—Madison avenue—4:00 p. m., gospel temperance service; Rev. J. Y. Broek will speak.

International Bible Students' Association—Bible Class meets Sunday morning 10:30, for Berean Bible study, at 436 West Fifth street; Wednesday evening 8:00, prayer and testimony, 536 West Fifth street; Friday evening, 8:00, study; 436 West Fifth street; all interested in Scripture studies are invited.

A persistent purpose to produce perfect biscuit

National Biscuit Company is inspired by a persistent purpose to produce perfect biscuit and to deliver them in perfect condition.

The accomplishment of this purpose has resulted in the building of modern bakeries, in the invention of new machinery, in the exercise of unceasing care, in the selection of finest ingredients.

The perfect products of the National Biscuit Company are delivered to you in perfect condition—some in packages with the famous Inner-seal Trade Mark, some in attractive small tins and some from the familiar glass-front cans.

Buy biscuit baked by

NATIONAL BISCUIT COMPANY

Always look for that name

250 ATTEND TURKEY SUPPER OF SCOTCH PLAINS CHURCH

Over 250 persons were served at a turkey supper and many fancy and useful articles were sold at the fair held under the auspices of the Women's Auxiliary yesterday afternoon and night at the Scotch Plains Memorial Parish House. The place was decorated with autumnal foliage and flags of many nations were placed on the sidewalls. Mrs. E. L. Hand was chairman of the committee in charge of the supper.

These were in charge of the various booths and tables: Delicatessen, Mrs. George Kyte; handkerchiefs Mrs. Newell; fancy work, Miss Laura Barnman; dolls, Mrs. Hoar; groceries, Henry Meyer; candy, Mrs. Samue Holingsworth; ice cream, Mrs. T Paff; jack-o'-lanterns, Mrs. T. Norton; aprons, Miss H. Hays. Others who assisted with the serving of the cuisine were Mrs. Johnson, Mrs. Quereau, Miss Ethel Kyte, Miss Hastings, Miss L. Moffett, Miss Squires, Miss Littell, Miss Gertrude Smalley, Mrs. Roberts, Mrs. B. McCauley, Mrs. Samuel McCauley, Mrs. L. Walsh, Mrs. A. B. Beacon, Mrs. Frank Weldon and Mrs. Clausson and Mrs. F. W. Westcott headed the advisory committee, assisted by Mrs. D. W. Talmadge. Others who helped to make the event a success, were Miss Doe, Miss Hollingsworth, Miss Conger, Miss Allen, Miss Hazel Gardner, Miss Grace Thompson, the Misses Helen and Dorothy Hoar, Miss Louise Meyer, Miss M. F. Allen, Mrs. R. Thrane, Mrs. Spencer Talmadge, Mrs. Frank B. Urner, Mrs. Fred Smith, Mrs. Marsten, Mrs. Riblet, Mrs. Herbert Knight, Mrs. Edward Fancher, Mrs. Strong, Mrs. Burton Hall, Mrs. Charles Norton, Mrs. E. Howe, Mrs. I. G. Walker, Mrs. W. F. Ward, Mrs. A. G. Stevens, Mrs. R. Vincent, Mrs. Norman Dunn and Mrs. William Buckley.

CHRISTIAN FIELD.

Rev. Gabriel Reid Maguire, of the Park Avenue Baptist church, will preach tomorrow morning on the theme, "The Benefits of Church Membership;" and in the evening his subject will be "The Mediator."

The women's class in church history meets following the session of the Sunday school of the Congregational church, and is conducted by Miss Elizabeth Chadborne. Alexander Millar teaches the Men's Bible class.

Appropriate Thanksgiving exercises will be held by the Sunday school of All Souls' church, following the morning service tomorrow.

The chorus choir of the First Baptist church will give a special musical program at the evening service tomorrow.

CANDIDATES' EXPENSES.

John T. Caufield, chairman of the City Democratic Committee, today file dthe expenses of the candidates listed below: Fred Endress, Freeholder candidate, $21; Jeremiah C. Callahan, Freeholder candidate, 20:30; Howard Lapsley, candidate councilman-at-large, $25.30; John H. Coyle, candidat ecouncilman from the Fourth ward, $15.80, and Stephen Haff, candidate for councilman from the Third ward, $15.80. John F. Owens, who was the Democratic candidate for City Judge, filed his statement yesterday. His amount was $15.80.

DR. PIERCE TO LECTURE.

Rev. Dr. R. F. Y. Pierce, of this city, who is pastor of the Second Baptist church, New York city, will give what he terms a free illustrated lecture for the young men of the Temple Baptist church, Tuesday evening, December 2. Dr. Pierce is widely-known as an entertainer of men. His subject will be "Young Men for Young Men," and a cordial invitation is extended to all men to be present.

PERSONAL.

Miss Helen Smith, of Central avenue, who underwent a slight operation at the hospital a few days ago, returned home yesterday.

A SALE.

The sale being conducted at 237 West Front street, under the auspices of the Volunteer Class of the Park Avenue church Sunday-school will be continued tonight until 10:30 o'clock.

ORATORICAL AND NERVY.

An Old Cobbler Who Won a Laugh and Favors From Napoleon.

On Napoleon's arrival at Mars-la-Tours the mayor, a farmer, tried in vain to make the speech he had prepared. Bowing and scraping, he stood fascinated by Bonaparte's scrutinizing black eyes—an unhappy squirrel in the gaze of the rattlesnake.

Close behind the trembling mayor stood an old shoemaker, in figure a true Don Quixote, clad in his working dress. "Why don't you speak, you fool?" he muttered from time to time to his leader. At last his patience gave way. He pushed the mayor aside, advanced, with his left hand removed his greasy cotton nightcap, with his right lifted the horn spectacles from his nose, made his bow and delivered the oration: "Emperor, you are on your way to thrash the Prussian rogues once more. I hope soon to see you return crowned with glory, and I have nothing more to say, but that Caesar and Alexander were botches in comparison with you."

The emperor laughed and inquired of the old man whether he had any sons. "Yes; four are in the army—two of these in the guards." Their names were taken down, and the honest shoemaker soon saw them raised to the rank of officers and found himself provided with a comfortable pension.

A CORNER IN WHEAT.

It Didn't Take the Usual Course of Deals of That Nature.

John Willer of Scarboro township had a good crop of spring wheat one year—almost the only good crop for miles round. He thrashed it out during the winter and cleaned it carefully, but did not sell it. "Seed wheat will be scarce in the spring," he said to his wife. "I'll keep it till then."

One day in April a man who lived several miles farther out in the country drove up to John Willer's barn and said he wanted to buy a load of seed wheat. The farmer did not answer him at once.

"You needn't be afraid, Mr. Willer," said the would be purchaser. "I've got the money to pay for it right here."

"Now, that's just what I wanted to know," said John Willer, and his face brightened perceptibly; "I'm glad you told me. Lots of my neighbors need seed this spring and haven't the cash to pay for it. If they can't get seed on credit they can't get it at all, and I want to help them out. But if you've got the money you can get seed wheat anywhere. So just drive on into town. You'll find plenty there."—Youth's Companion.

No Place For Postmen.

The new postman was called before the office superintendent for a reprimand

"You were seen loitering in the neighborhood of that big fire down the street," the superintendent said.

"I only stopped a minute," the man pleaded, "and I was already eight minutes ahead of schedule time."

"It is not a question of time, but safety," the superintendent replied. "The last place on earth a postman can afford to loiter is in the vicinity of a big fire. On the contrary, he ought to make a detour to avoid it.

"By neglecting that simple precaution more than one postman has had his leather bag drenched by a stream from the hose and a lot of ruined letters charged to his conscience if not to his pocketbook."—New York Times.

English Words In German.

Like the word "sport" and many other English words for which the German language has no adequate terms, the word "strike" has become one of common usage in Germany. "Start, finish, mutiny, trick, snob, smart, partner, detective, picnic, film, handicap and hundreds of other words," says a letter on the subject, "are used in their original form, with not a letter changed. Panic has been made into 'panik' and check into 'scheck,' record as 'rekord' when the German uses the word, and strike, in order to preserve the proper pronunciation, is written 'streik.' These words look English enough when you see them printed, but when you hear them you involuntarily think of the 'English spoken here' signs."—New York Tribune.

Camp Candlesticks.

A camp candlestick can easily be made with a piece of stick. Choose a straight stick about eight inches long and one inch thick. With a good knife sharpen one end as you would a lead pencil or a stake. Then split the other end into four parts, taking care not to allow any to snap, and strengthen the point where they meet by binding with string. The candles can then be placed between the four branches and held in position with string. The pointed end is then stuck into the ground and the candlestick is ready for use.—Boston Herald.

Watered Milk.

"Farmers," said the fair city visitor, "are just as dishonest as the city milkman."

"How d'ye make that out?" asked the farmer's wife.

"This morning," said the girl, accusingly, "with my own eyes I saw your hired man water the cows just before he milked them."—Exchange.

His Infinite Variety.

Blobbs—Saphedde is a man of many parts. Slobbs—Yes, he tries to be all the different kinds of fools at once.—Philadelphia Record.

Revenge a wrong by forgiving it.—French Proverb.

—The habit of thrift would, eventually, lead a housewife to become an ad-reader. But the habit of ad-reading quickly leads to the habit of thrift.

Christmas Pianos

CHRISTMAS without music would be like June without roses. And there is no home music like that of the piano, which has been brought within the reach of even the little ones by the piano-player, the first and finest of all of which is

The Angelus

The Wanamaker Piano Salons offer you the Angelus, and, in addition—

(1) Greater choice of fine pianos and player-pianos than any other piano store in America.

(2) The most reasonable of prices, considering the quality of tone, attractiveness of case, and durability of each instrument.

Pianos, from $220 to $1,500.
Player-pianos, from $395 to $1,650

(3) Credit in part payment for full present value of the piano—square, upright or grand—which which you may now have.

(4) The accommodation of monthly payments, if you wish it, extending over such length of time as may be convenient to you.

The Pianos

Five of the oldest and best of American pianos:

CHICKERING, established in 1823
SCHOMACKER, established in 1838
EMERSON, established in 1849
LINDEMAN, established in 1836
and the celebrated
KNABE, established in 1837

In 39 styles; in mahogany, oak, walnut or white or gray enamel; uprights or grands in varying sizes to suit large or small rooms.

The Player-pianos

CHICKERING-ANGELUS
SCHOMACKER-ANGELUS
EMERSON-ANGELUS
EMERSON-PLAYER
LINDEMAN-ANGELUS
LINDEMAN-PLAYER
KNABE-ANGELUS

In 18 styles; uprights or grands in various woods, sizes and designs.

A small first payment is all that is necessary to insure the presence of any one of these instruments in home on Christmas morning.

And all the money in the world today couldn't buy sweeter or more lasting music, nor any more perfect or simple method of producing it.

Come and see.

Piano Salons, 1st Gallery, New Building.

JOHN WANAMAKER
Broadway and Ninth Street, New York

CONGRESS OF SALVATIONISTS.

The Largest Gathering Ever Held Addressed by General Booth.

The largest congress of Salvation Army workers held in America was called to convene in New York on Nov. 23 and to continue throughout the week until the following Sunday. General Bramwell Booth, head of the army, who made the opening address, is on his way around the world on a tour of Salvation Army inspection and is seeking in this country recruits to go with him to India and the far east to serve as missionaries.

This is the first visit General Booth has paid to America. In the early part of the month he presided over a congress of Canadian Salvationists at Toronto. He is regarded as the constructive statesman of the Salvation Army.

Photo by American Press Association.

GENERAL BRAMWELL BOOTH, HEAD OF THE SALVATION ARMY.

Commissioner George Lamb, who came over with General Bramwell Booth, is said to have a plan that may help solve the servant girl question in America. He is at the head of the Salvation Army immigration bureau in London, which sends annually to Canada about 20,000 people, chiefly from England and Scotland. His mission is to ascertain whether without breaking the immigration laws or yet injuring interests of laboring people servant girls may not be sent by the army to New York and assured positions before sailing.

MRS. PETERS' FUNERAL.

The funeral of Mrs. Frances Watts Peters, who died Thursday at her home in New Market, following a short illness, will be held tomorrow afternoon at 2:30 o'clock. Interment will be made in the Bound Brook cemetery. Besides her husband, John Peters, Jr., she is survived by three children.

—Advertise in the Daily Press. It

B. Altman & Co.

will place on Special Sale, on Monday, Nov. 24th,

2,000 Oriental Rugs and Mats

especially desirable for Holiday Gifts, at extraordinary price concessions.

Other Special Sales for Monday will consist of:

Women's Tailor-made Suits, Coats and Wraps; Women's Marvex Gloves; Misses' Imported Evening Gowns; Black Silk Crepe de Chine; Household Linens; and Mahogany Art Furniture.

Reductions have been made in the prices of Women's High-cost Fur Coats and Imported House Gowns.

Fifth Avenue, 34th and 35th Streets, New York.

Gayle Hardware Co.

'Phone 398 Front Street and Park Avenue

General Hardware and Housefurnishings

THANKSGIVING SPECIALTIES

Fancy Table Raisins
Fancy Layer and Pulled Figs
New Candied Citron
Orange and Lemon Peel
Gordon & Dilworth's Brick Mince Meat
Richardson & Robinson's Plum Pudding
1, 2 and 3 pounds.
Seeded Raisins New Currants
New Nuts of all kinds
Other Delicacies for Thanksgiving.

NEUMAN BROS.
GROCERS
Watchung Ave. and Fifth St. Telephone 760
Efficient and Rapid Delivery Service to All Parts of the City

Mono Storage
WAREHOUSE
North Avenue
OPP. FREIGHT HOUSE
125 East Front Street

HAND'S EXPRESS CO.
OLD RELIABLE
STORAGE
All Rooms Separate, Light and Dry
Furniture Packed and Shipped
Office 69 Somerset St. 'Phone 541

Your Residence
for the Fall season possibly requires attention to
AWNINGS being taken down, repaired and stored.
WINDOW SHADES made specially and hung or furnished from stock.
CURTAINS, curtain goods, draperies (of which our stock is now complete in new fall patterns); curtain fixtures, and UPHOLSTERY work.
Competence enables us to SERVE SATISFACTORILY; postal brings attention and estimates gladly given.
Mr. B. F. Snyder in charge.
HENRY J. SIEBERT & CO.
1147 E. Jersey St., opp. Proctor's, Elizabeth, N. J. Phone 852

AUCTIONEERS.
MURRAY'S
Storage Warerooms
At 326 to 332 West Front Street, near Grove Street. The oldest storage in the city, formerly the Plainfield Storage Co. Over 40 separate rooms, dry and airy, large and small, at very moderate prices. Many years' experience in handling, buying, selling, packing and appraising goods.
ROBERT MURRAY, Auctioneer, 'Phone 666.

The Leading
Auctioneers
W. A. SCHORB & CO.
Also Dealers in Second Hand Furniture—Bought and Sold.
120 Madison Av., Jackson Blg
Telephone 1707-W.

Auction Shop Sale!
Of Second Hand Furniture, Stoves, Oil Cloth, New Guns, Musical Instruments, and Books, in order to clean up. No reasonable offer refused.
OPEN EVENINGS.
STARCK'S
Removed to
403 WATCHUNG AVENUE
One Block South of Trolley Transfer Station. 'Phone 1674.

Dr. R. C. WORMLEY
DENTIST
HOURS: 9 a. m. to 1 p. m. 2 to 6 p. m.
308 E. Third St. PLAINFIELD, N. J.
10 28 1mo

—Some store may be placing on "special sale" just now the article you have not felt like paying "regular" price for.

SANTA CLAUS HAS GOT HIS

Have You Bought Your Christmas Presents?

If not, buy them now. Every day you delay means just that much more hurry when you go to make your selections.

BUY YOUR PRESENTS TODAY.

Just Like a Man.

"John," she said, "I have an awful pain in my right side. I'm afraid it's appendicitis."

"Are you sure?" he replied, without looking up from his paper.

"John," she wailed a moment later, "it's getting worse."

"Is it?" he asked, still interested in the sporting page.—Chicago Record-Herald.

Very Handy.

Closefist—It cost me over $5,000 to give Harry that course in industrial arts. Herdso—But he must be quite handy with his tools now? Closefist—Yes, and the first job he did was to put up awnings on the shady side of the house.

A Chance.

Husband—My colleague is the most insatiable man I ever saw. He wants everything he sees. Wife—Can't you introduce our daughter to him?—London Mail.

Real Thing in Settlement.

"What did the old man settle on the young couple when his daughter married?"

"Himself."—Baltimore American.

Search others for their virtues and thyself for thy vices.—T. Fuller.

—You can make it pay you to read the store ads in today's paper—make it pay you in actual savings on purchases you need to make. Try the experiment.

NOVEMBER 22ND IN HISTORY.

1774—Robert, Lord Clive, the hero of Plassey, committed suicide. Born in 1725.
1801—The Pillory was used in Boston for the last time.
1814—Bank of Pittsburgh incorporated and organized.
1857—Garrison of Lucknow rescued by Sir Colin Campbell.
1882—Thurlow Weed, American statesman, died. Born Nov. 15, 1797.
1892—International Monetary Congress met in Brussels.

ORGANIZED 1864
THE FIRST NATIONAL BANK OF PLAINFIELD.
A COMMERCIAL BANK WITH SAVINGS and SAFE DEPOSIT DEPARTMENTS.
FOUR PER CENT. INTEREST PAID ON SAVINGS ACCOUNTS.

Chrysanthemums
and all other seasonable flowers. Daily shipments from our green houses. Wedding decorations and bouquets a specialty. Prices always moderate. Deliveries in Greater New York. Telegraphic connections with florists in all cities of U. S.
STANLEY
159 E. Front St. Tel. 928.
Greenhouses, South Ave., Netherwood. Tel. 928, 331-J.

T. A. MOORE
UNDERTAKER
612 E Sixth St.
Tel. 741-R

A. M. RUNYON & SON,
UNDERTAKERS
402 Park Avenue. Telephone No. 40. Office open day and night. Office of Hillside Cemetery. New York office—50 Great Jones St. Tel. call 3345-Spring. New York Embalmers License—1220. New York Registered Licensed Undertaker No. 615.

Established 1872.
P. CASEY & SON,
UNDERTAKERS AND EMBALMERS
Office 116 Park Avenue, Tel. 584-W. Res. 417 W. 3d St., Tel. 584-W. Office open day and night. N. Y. office 1? E. 22d St. Tel. 2094-Gramercy.

JAS. J. CHAS. A.
J. J. & C. A. HIGGINS
FUNERAL PARLORS
Park Ave., Cor. Fourth St. Tel. 1753-J
Our Booklet Entitled "A Modern Mortuary Establishment" Sent Upon Request.

L. L. MANNING & SON,
STEAM GRANITE WORKS
Corner Central Ave. and West Front St. Opposite First Baptist Church

DIED.

THATCHER—On Friday, November 21, 1913, Bateman Thatcher, in his 69th year.

Funeral services at his late residence, 136 East Fourth street, on Tuesday, November 25, at 2:30 p. m. Interment in Hillside cemetery. 11 22 2

HELP WANTED—MALE.

WANTED—Boy to learn painting trae. Call at 6 p. m., 1144 Osborn avenue. 11 21 2

SITUATIONS WANTED—MALE.

HOUSEWORK, 25c an hour, wanted by handy colored man. 661 West Third street. 10 28 tf

LOST AND FOUND.

LOST—Between Clinton avenue and Somerset street, Wednesday night, November 12, dust cover for auto. Reward if returned to this office. 11 21 3

LOST—On Thursday afternoon, November 20, between Stebbins and Manson place, gold locket and chain. Finder please return to 210 Manson place and receive reward. 11 21 2

WANTED—MISCELLANEOUS.

LAUNDRY work wanted, satisfaction guaranteed; fancy or delicate fabrics laundered with greatest care; curtains and blankets done equal to new; dry cleaning. Agency Gardner & Vail, collar and cuff laundry. Goods called for and delivered. Telephone 2143-W. 429 West Fifth St. 11 13 1

WANTED—Set of language 'phone records (Spanish). Address Spanish, care Press.

WANTED—Immediately, $2,500 on first mortgage. Address J. H. C., care Press. 10 23 tf

Classified Advertisements---Copy Received Until 1:30 P. M. Daily

One cent a word for first insertion, one-half a cent a word for each subsequent insertion of the same advertisement for less than one month. Fifty cents a line for one month. **Double Charge for Capitals. No advertisement received for less than 10 cents. No Display or black face type used in this column.**

The Plainfield Daily Press cannot give information regarding advertisements for which answers are to be sent care of the Press. Persons replying to office addresses must mail or leave written answers as stated in advertisement.

FOR SALE.

FOR SALE—Several driving horses, also some business horses; all kind and true and good wind. Apply 775 Kensington avenue. 10 20 tf

FOR SALE—One horse and cow. 672 West Seventh street. 11 1 tf

FRESH cow for sale. 1203 North avenue. 11 17 6

FOR SALE—Entire stock and equipment of Greenbriar Farm, including 1,500 head White Leghorns, incubators and brooders, Great Dane dog, Boston bull terrier pups. A. C. LaDue, Lock Box 677, Plainfield, N. J. 11 19 4

FOR SALE—Black pony skin lady's coat; medium size; good condition; long warm coat. Address Long Coat, care Daily Press office. 11 20

FOR SALE—Full dress suit, size 42, silk vest and accessories; exceptionally fine quality, at a low price. Address Full Dress, care Press. 11 21 tf

FOR SALE—Carriages, sleigh, harness, fur robes, blankets, etc. 91 Mercer avenue; 'Phone 315-R. 11 22 3

FOR SALE—Thoroughbred Barred Rock and White Orpington cockerels and pullets. W. M. Demler, Watchung.

FOR SALE—$2,500 mortgage at 6%, on modern house, well rented. Elston M. French, No. 171 North avenue. 9 26

SITUATIONS WANTED—FEMALE.

WANTED—By A. B. Leighton, New York caterer, dinner and lunch parties; special terms to churches, clubs and lodges. 35 Manning Ave. 11 15 1mo

FIRST-CLASS laundress wishes Monday's work for Wednesdays, Thursdays and Fridays; best references. 327-A West Fourth street. 11 20 6

WOMAN would like to go out to serve dinner and luncheon; can give reference. Call at 643 West Third street, Plainfield, N. J. 11 20 3

A YOUNG Polish girl would like position at general housework. Call 215 Muhlenberg place. 11 22 3

COOKING out by the day, experienced cook; lunches, etc. Burns, 37 Manning avenue. 11 15 1mo

HELP WANTED—FEMALE.

GOOD wages paid to competent girl for general housework; no washing. Mrs. F. D. Thomas, 271 Altamont place, Somerville, N. J. 11 20 2 eod

WANTED — Chambermaid and waitress. Apply with references, at 526 West Seventh street. 11 21 tf

WOMAN wanted to cook, wash and iron by the week. Apply 526 West Seventh street. 11 21 tf

WANTED—Maid to do general work, take care of horse and two cows. Call Saturday afternoon, 829 Sherman avenue. 11 21 2

WANTED—An experienced chambermaid. Tel. 773.

WANTED—Competent colored woman as cook and laundress. 88 Mercer avenue. 11 20 3

WANTED — Experienced cooks, waitresses, chambermaids and housework. Apply at Hansen's agency, 128 Watchung avenue; Tel. 2559. 11 22 3

WANTED—Competent second girl (colored). 721 Kensington avenue, 'Phone 1743-W. Apply evenings. 11 22 3

WANTED—Woman to do general housework. Apply 145 East Sixth street. 11 13 tf

EMPLOYMENT AGENCIES.

EMPLOYMENT Agency, Mrs. Keller, 22 Somerset place, the oldest and most reliable (all nationalities) 'Phone 1724. 7 1 tf

MURRAY'S Employment Registry Office, for reliable help; good references and faithful service commands good positions for all nationalities, which we always endeavor to supply. 326 West Front street, near Grove. 'Phone 666. tf

F. J. SKINNER, employment agency 146 Central Ave.; 'Phone 1953. First-class help and first-class places furnished. 11 9 tf

AUTOMOBILES FOR SALE.

FOR SALE—Touring car, in running order: $125. C. Parker, No. 319 West Second street. 11 17 6

FOR SALE—Reo five passenger touring car; fully equipped; $350. 649 East Seventh street. 11 17 6

LITTLE TALKS BY THE WANT AD MAN

Copyright, 1913, The Int. Syndicate, Baltimore.

No. 35.

PERFECTION is a matter of constant striving to improve. The reason most of us don't get nearer to perfection is because we are satisfied with our present state of progress—contented to do things just as we have always done them—serene in following the old methods and accustomed tracks simply because the ability to improve, to go ahead, to approach nearer to perfection means a little effort.

I saw an instance of this the other day. The manager of a large office called the attention of one of his stenographers to a letter he had just received from one of the branch offices of the company. The letter was a model of the stenograhper's art. Capitalization, punctuation, paragraphing, spacing, margin—all were perfect. It was a pleasure to read such a letter—not a puzzle as is the case with some letters I have seen that were written by individuals who professed to be stenographers.

"Miss B.," the manager said, "I wish you would write your letters that way. I'm not finding fault with your transcriptions, remember, but I'd certainly like to have my letters go out of here looking like this one. You see, the margin on the right-hand side is nearly as even as the margin on the left, and the whole letter is centered and spaced and paragraphed so nicely that it is pleasing to the eye and creates a good impression."

Miss B admitted the truth of what was said, but when her superior officer mentioned the even margins, she interrupted testily with: "Oh, my; that's too much trouble!"

It is a little trouble, when typewriting, to get the right-hand margin even, or nearly so. The left hand margain is always even, because it is mechanically made so, without any thought or effort on the part of the operator. But to make the margain at the other side of the sheet look nice requires a certain skill that comes with practice in the right way of doing things. Once acquired, this habit of neatness becomes an unconscious part of the really efficient stenographer's daily work. Yet, easy as it is to master this one step toward perfection, in every office in the land there are stenographers who, when shown such work, will say: "Oh! that's very good, but it's **too much trouble.**"

If YOU are a stenographer to whom nothing that tends toward greater efficiency is "too much trouble," there are hundreds of business houses anxious for your services. Get into touch with a good position by reading, or using, the CLASSIFIED columns of this newspaper.

The Want-Ad Man

(All rights reserved, 1913, by Jerome P. Fleishman)

MISCELLANEOUS

TAXIDERMIST—Birds and animals stuffed and mounted. T. W. Sisty, Wayside Park; 'Phone 1295-J, Dunellen, N. J. 11 14 3mos

2,900 AT CHRISTMAS—First Baptist Bible school invites to membership everybody not elsewhere enrolled. 3 18 tf

ASHES and dirt removed; also manure for sale. George Miller, 518 West Fourth street. 11 12 12

EMBROIDERY, INITIALS, ETC.—Order stamps for all kinds of embroidery and initials; first class work; prices reasonable. Mrs. C. S. Groot, 768 Woodland avenue; telephone connection. 11 13 1mo

U. B. CRANE'S new hat store, Watchung avenue and Second street. Walk a block and save a dollar. 11 21 2

HORSEBACK RIDING — Astride and side, quickly and correctly taught; moderate rates; habits furnished. Saddle horses to hire; also horses boarded; best of care guaranteed. Riding School, 775 Kensington avenue, Josef Grandi, Prop. 10 20 tf

REAL ESTATE AGENTS.

REAL ESTATE for sale, rent and exchange. Insurance in strong companies at lowest rates; money loaned on real estate. Thickstun & Enos, 107 North avenue.

REAL ESTATE FOR SALE.

FOR SALE—Good house for colored people; 6 room house, part improvements; right in town. See Mr Vanderhoef, at Woodhull & Martin Co. 6 26 tf

FOR SALE—At sacrifice, modern ten room house. 526 Belvidere avenue. 11 12 tf

FOR SALE—Lot on Cedarbrook road, 150x115 feet, thirty-five dollars per foot. J. T. Vail, North avenue. 10 2 tf

MONEY TO LOAN.

MONEY TO LOAN on bond and mortgage. J. T. Vail 8 20 tf

MONEY TO LOAN on bond and mortgage. Mulford, opposite depot. 12 28 tf

MONEY TO LOAN on bond and mortgage. Manning, 183 North avenue. 10 14 tf

MONEY to loan on first mortgage. Lewis A. Clement, lawyer, Babcock building. 11 17 6

$25,000 TO LOAN at 5 per cent in sums to suit, on good mortgages. Elston M. French, 171 North avenue. 9 19 tf

ROOMS AND BOARD.

FOR RENT—One large handsomely furnished room, on second floor; also one single room, with first class board; extra large closets; one large room on third floor. Mrs. Taggart, 104 East Ninth street. 11 19 tf

WANTED—In good home, board by the week for young, highly respectable mechanic. Address J., care of Daily Press. 10 4 tf

PLEASANT furnished rooms; all improvements. 175 East Front St. 11 21 3

TO LET—Attractive rooms, with board. Mrs. L. R. Williams, 13 Crescent avenue 8 24 tf

AT "THE PLAINFIELD," desirable room for two with board. 515 Park avenue. 11 20 3

PLEASANT rooms with board, first class neighborhood. Miss Kline, 21 Sandford avenue. 10 16 tf

FURNISHED room, with board. Tel. 418-M., 440 West Front street. 11 15 1mo

GOOD table board, and light, comfortable rooms. Mrs. Lane, 407 Central avenue. 11 19 1mo

TO LET—Rooms with board. Mrs. Purcell, 209 East Seventh street. 9 23 tf

FOR RENT.

THREE rooms to let, with gas and city water. Inquire 311 New street. 11 1 tf

TO LET—Office in vanderbeek building, corner Park and North avenues; heat and light furnished. Inquire A. M. Vanderbeek, 119 East Front street, Griffen's hardware store. 10 2 tf

FLAT to let, five rooms, all improvements. 538 West Fifth street, or enquire 432 Watchung avenue. 11 11 tf

FOR RENT—5-room house, 764 Woodland avenue; moderate rent; part improvements. 11 7 tf

4 AND 5 room apartment to let on Webster place, near Seventh street, with improvements. Call 770 Woodland avenue. Tel. 1687-W. 10 28 tf

FOUR rooms, central; city water. J. Manley, 321 Park avenue. 11 13 tf

FOR RENT—Barn, 338 East Front street. 11 17 tf

TO LET—6 room flat, gas, city water; 30 Somerset place; $14. Apply 84 Fairview avenue. 11 21 3

TO LET—At $10.00, four room houses, with improvements. 1346 West Front street. 11 19 6

FIVE-ROOM apartment, all modern improvements; central location. Inquire P. C. Thomsen, 306 East Front street. 11 22 tf

WILL rent cosy house, partly furnished; all improvements; open fireplaces; near Netherwood station, for $35 per month. 1112 South avenue. 11 18 6

TO LET—Four room house, 68 Everett place; rent $6. 11 22 3

TWO or three furnished rooms for light housekeeping, suitable for one or two men; all conveniences for cooking. Call 87 Somerset street. 11 19 6

TO LET—At $17.00, to respectable colored families, seven room houses, all improvements. Call all day, Mrs. Henry, 1257 Arlington avenue. 11 19 6

TO LET—8 room house, barn, with all improvements. Inquire Mrs. Kenyon, 134 Crescent avenue, telephone No. 805.

TO LET—Four rooms, East Seventh street, near Berckman street. Inquire 306 East Front street. 11 22 tf

FOUR-ROOM flat to let, part improvements, $10. 203 Grant avenue. 11 21 tf

TO LET—Five rooms and bath, $14.00. 1346 West Front street. 11 19 6

TO LET—At $16.00, four extra large light rooms, with private hall bath and steam heat. 1346 West Front street. 11 19 6

THERE is one vacant house in brick row, with all improvements, on Second street, near Church. Inquire W. R. Van Derveer, 231 East Second street. 10 30 1mo

FOR RENT—Store, centre of town, rent reasonable; also two large, light lofts. Apply Elston M. French, 171 North avenue. 11 6 tf

TO LET—Eight room house, all improvements; good location; garage. Inquire 222 Madison avenue. 11 6 1mo

TO LET—124 Madison avenue, large store, light and airy; steam heat. Inquire Fred Endress or janitor. 5 29 tf

TO LET—7 rooms and bath; all improvements. 510 New street, near West Fifth street. 5 25 tf

HOUSES $12 to $50; flats, $10 to $30; stores $7 upwards. D. McInness, West Third street, Tel. 1198-W. 6 30 tf

TO LET—Flat, all improvements; janitor's service, corner Front street and Madison avenue. Inquire Fred Endress or janitor. 5 29 tf

MOVING PICTURE OR STEREOPTICON SHEET FOR RENT; big enough for the largest hall. Apply Daily Press office.

FOR SALE OR TO LET.

HOUSE for sale or to let; splendid location; lot 100x100; strictly modern; exceptional opportunity for quick buyer. 442 West Sixth street, corner Division. 11 20 1mo

SITUATIONS WANTED—MALE AND FEMALE.

COUPLE wish position in private family; wife good cook, man useful inside or outside work. L. Iron, care Press office. 11 21 3

Of Interest to Women and the Home

The Housewife's Daily Economy Calendar

FRANCES MARSHALL

Choosing the Turkey.

Every housewife ought to know the test of a good turkey, and she ought to put her knowledge to trial in selecting the Thanksgiving bird.

Tests for Age and Plumpness.

Of course, an old turkey is tough. The feet of an old turkey are gray and lustreless. Those of a younger bird are rosy, and so a turkey with pinkish feet is of a suitable age for eating. The younger birds, too, have smooth feet, whereas the older ones have horny and rough ones.

Young turkeys—that is to say, turkeys young enough to be at their best, but not young enough to be at their worst, for very young turkeys are not worth buying—have pliable breastbones, just as other members of the poultry family have. So it behooves the careful buyer to press the breastbone, at the end away from the head and toward the tail, between her fingers to see that is is flexible. To be sure, dealers sometimes break this bone so that it appears flexible. Hence it behooves the careful buyer to go to a dealer that can be trusted.

The turkey in prime condition for eating should be pliable and yet elastic—not flabby and soft. It should be well rounded, and a thing of curves rather than angles.

As To Size.

There is an old and time-honored idea that large turkeys are far better than small ones. The idea seems not to be well founded, if modern turkey critics may be believed. They say that small birds are often as tender and flavorsome as large ones. The large turkey is no more sure to be good than is the large chicken—and everyone knows that small chickens are sometimes better than large ones.

So it is probably safe to choose a turkey suitable in size for your family, however small that family may be. Very young, and therefore very small turkeys—turkey chicks—are seldom put on the market. They are not good and they do not ship well.

(Copyright, 1913, McClure Newspaper Syndicate.)

ANTI-SUFFRAGE

Conducted by Plainfield Branch New Jersey Association Opposed to Woman Suffrage.

In a recent case in New York State, after hearing all the evidence in the possession of the District Attorney, the Judge refused to hold a young woman for the grand jury on the charge of murdering a physician, with whom she had been living.

She had been quoted in many of the papers as saying—before the examination took place—that she "had never been a suffragist, but wished to God New York was a Suffrage State, so that she might be judged by women as they would understand."

Two dangerous suggestions here. 1st, That men, because men, would not give honorable impartial judgment, influenced solely by evidence, not sex prejudice.

2nd, That women would not perform their duty to the State honorably, because she was a woman, and the victim—if such he had proved to be—a man.

From a woman in such desperate straits, both insinuations are easily forgiven.

With what horror and indignation, however, would the Suffragists have cried out had the latter suggestion emanated from a man, or an avowed Anti! What occurs to me which should be emphasized, is either of these points.

It is that this young woman's wish is a commentary on the effect upon young, unthinking women, of the wholesale cries of the Suffragists of the injustice of men to women.

It is, too, a commentary on the constantly implied promises that—right or wrong—women would always be upheld and protected by women. A dangerous doctrine and one very hard to put in practice.

There are too many women in the world who could not be influenced by sex prejudice, to thrust from them all sense of justice, all honor, and all horror of sin.

Who do not cry out loudly at the sins of men, and who would not stand ready to excuse even the murder of one of them, by a woman.

The condoning of wrong in women—not only the errors of young girls—by the determination to place upon the vileness of all men the entire blame, and responsibility, is becoming a strong encouragement to young girls, to feel that the world will look upon them in every case as sinned against, not sinful.

A light and easy code of morals to instill into the brains of the thoughtless, ignorant, butterfly girls who are influenced by it all.

The following letter from the Woman's Protest and editorial from a recent issue of the N. Y. Mail admirably corroborate my contentions.

There is still another false doctrine being preached to young girls and that is—to quote one suffragist whom I heard talking to a crowd of them in Union Square—"that pretty clothes, silk stockings and jewelry are your birthright, and you should be able to have them on honest wages and you shall have them, but to do it you must help us fight."

Can any mature mind fail to grasp the disastrous double meaning which could be drawn from such declarations, by ignorant, foolish, vain children, for they were but little more, who applauded loudly and long?

REINA A. LAWRENCE.

"ALL WOMEN ARE 'VICTIMS.'"

To the Editor of The Woman's Protest:

Although I admire your reticence in regard to the Caminetti-Diggs case in California, I ask the courtesy of your columns to observe that those nineteen-year-old girls habitually went about with married men to dubious restaurants where they drank on motor rides, etc., and yet not one suggestion is made that their mothers should have known. No one would dare suggest it. Notice the verbs applied to the girls. They were "induced," "inveigled," "persuaded," "imposed" on, etc., etc., etc., and especially "allowed thmselves to believe" or "allowed themselves to be led." When I was a girl one was supposed to know something at nineteen—enough at least not to run off to Reno in broad daylight with a married man. If one did it, one at least knew that half the responsibility was one's own. Now isn't it? Suffragists each that all women are "victims."

A MAN, A WOMAN AND A CRIME.

If woman suffragists, as woman suffragists, are working for the suspension of the death sentence in the case of Bess Wakefield, convicted in Connecticut of complicity in her husband's murder, they are working straight against the foundation principles of woman suffrage.

Those principles proclaim the equality of women with men, and the sharing by women, on equal terms with men, of the responsibilities of citizens before the law.

Those principles flatly deny that any one should posses either privilege or immunity on the ground of sex.

It may be that public sentiment in Connecticut, revolted by the mere thought of a woman's appearance on the dreadful gallows, will claim and obtain the commutation of the sentence in Bess Wakefield's case. If it does, the demand will be based on the thought that a woman is something holier than a man, and her life something more sacred than his. But that is precisely the sentiment upon which a difference is made between men and women in the laws as they are now.

If a man had been the murderer Plew's deliberate accomplice in the commission of this crime, no such sentiment would have been aroused in his behalf.

Any legitimate plea, on the part of humane women, for the sparing of Bess Wakefield, is a plea for the abolition or discontinuance of the death penalty altogether. A plea based on that ground would meet with the sympathy of many thousands. But there is no good reason for the suspension of the sentence in her case, and its execution in the case of her accomplice, merely on the ground that she is a woman and he a man.

Practical Fashion Hints

By Alice Gibson

HOME sewers always hesitate at the idea of making a coat. This season it is quite as easy as making a blouse as all the padding and stiffening of past seasons has been done away with. An interlining of lamb's wool or cotton flannel is all that is necessary, and this is for warmth alone.

7858 is a straight semi-fitting model with a smart little vest and an effective collar. This would be an excellent model for cloth or velvet trimmed with a contrasting material for vest and collar. A dull blue velvet, if one happened to have a skirt or dress to accompany it, with the collar and vest of white corduroy, would be smart. Tweed or serge could also be used to advantage.

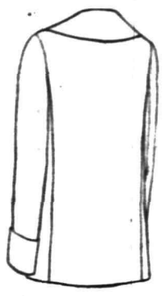

To make this coat in size 36 it requires 2 yards of 42 inch material, with ⅞ of a yard of material for vest, collar and cuffs. The pattern is cut in five sizes, 34 to 42.

This Is a Perfect Pattern

Be sure to state right size, measuring over the fullest part of the bust for dimensions.

It may be obtained by filling out the coupon and enclosing 15 cents in stamps or coin to the Pattern Department of this paper.

PATTERN COUPON

Name.....

Street and No.....

City and State.....

Pattern No. 7858. Size.....

A. E. Force & Co., "The White Store," carry all patterns in stock and the Daily Press recommends that its readers procure them there. They will be furnished by this paper when the orders come direct to us, through A. E. Force & Co.

14299

Stencils For Christmas.

Are you contemplating a long Christmas list and a short pocketbook. Or a Christmas list longer than your pocketbook? If so learn how to stencil, for this simple craft, so easy to learn and so quickly accomplished in quite the most inexpensive way of decorating inexpensive materials, and making from them articles of real charm. To begin with the materials are few and cheap; a sheet of stencil board at ten cents or a sheet of heavy wrapping paper, oiled or varnished to keep it from absorbing the paint; and two or three ½-inch bristle brushes, cut off to within ¼-inch of their ferules; and a sheet of blotting paper. Artist tube, oil paints in the colors you wish to use come at about 10 cents each.

The two table-runners, shown in the illustration were stenciled on Russian crash, a heavy woven linen which can be bought at from 14 to 20 cents a yard at the household line counter. The conventional rose design might be carried out by stenciling the roses in two shades of yellow or old rose with the leaves in dull green or brown, while the tulip design might be stenciled in shades of red, yellow or pink and gray green. This pattern, 14299, includes 7 stencil designs, appropriate for use on table cover, runners, pillows, curtains, book covers, bags, desk sets, waste baskets, screens and many other Christmas Novelties. As a design when cut can be used innumerable times you will see how inexpensive you can make attractive gifts by using this pattern. Explicit directions for stenciling are given on the pattern envelope.

Pattern 14299 can be supplied to readers of the Daily Press for 15 cents.

REPORT UNION CO. CROPS POOR.

Elizabeth, Nov. 22.—The annual crop report submitted at the meeting of the Union County Board of Agriculture Thursday afternoon showed that crops as a whole were not as good in the county this year as last. The only notable exceptions were potatoes and apples. The reason for the poor crops was drought, according to the members. Dr. Frank A. Zucker, representing the Board of Trade, discussed the plan of establishing a city market here. The farmers said they would be pleased to support a market should it be established. Arrangements were made for the board's participation in the annual poultry show, to be held here next month.

—There's not a dull, nor an unimportant ad in today's paper. There's not one that may safely be overlooked by any great number of the paper's readers.

Some Cookery Suggestions

SERVING PIGEONS.

SMALL fed pigeons are the best. Young pigeons have red flesh on the breast and flesh colored legs. Old pigeons are thin and the breast is dark.

Broiled Pigeons.—Clean and singe the pigeons as you would chickens. Split them down the back and flatten them. You can use a rolling pin for doing this. Wipe carefully and broil as you would a spring chicken.

Easily Digested.

Stewed Pigeons.—Clean the pigeons and truss by tying with a narrow strip of cloth. Lay thin slices of bacon in the bottom of the kettle, put in the pigeons and add a sliced carrot, an onion with a clove in it and two sprigs of parsley. Cover with some boiling stock and then put on the lid of the kettle. Simmer the pigeons until tender, and be sure that they are very tender. Serve each pigeon on a thin slice of buttered toast with a border of spinach.

Pigeon Pie.—Take one-half pound puff pastry, four pigeons, one-half pound lean beef, one-half pound lean ham, season and add water. Divide the pigeons into halves and stew these, with the beef and ham cut into pieces, until the pigeons are tender. Place these in a pie dish and cover with the pastry. Decorate the top with strips of pastry. Glaze with egg and cook for another three-quarters of an hour. Serve cold.

A Rich Dish.

Salmi of Pigeon.—Put a tablespoonful of butter into a saucepan. When melted add a couple of ounces of bacon cut into small dice, and let the whole fry for five minutes, adding a tablespoonful of flour. When the sauce is colored moisten it with half a pint of stock and a wineglassful of red wine. Boil the sauce, stirring constantly; season with pepper and salt, a little allspice, two cloves, and a bay leaf wrapped round a sprig of thyme. Then take two large pigeons, cut each into four pieces, put into the sauce, flavor with the thin rind of half a lemon and cook over a slow fire for half an hour. Take up the pigeons, set on a hot dish, strain the sauce and let boil. Arrange the pigeon in a circle, pour the sauce over and garnish with crescents of fried bread and slices of lemon. This dish is served very hot.

Anna Thompson

A Spider Spun a Web Around It.

Daddy's Bedtime Story—The Spider's Home For The Cocoons.

"OH, daddy," cried Evelyn as she heard the front door close, "come up here quickly, hurry. There is a huge spider in the room, and I am so frightened I don't know what to do!" Daddy hurried upstairs and found Jack trying to comfort Evelyn by telling her not to be a "fraid cat," but Evelyn refused to be comforted in such a way. When daddy reached the room he found her very near the door and as far from the window as possible. "There he is on the window sill, walking round and round with a piece of thread, and he is so big!"

"You know," said daddy after he had watched the spider for a moment, "when I was a little boy the one thing I was frightened of was a spider, so Jack mustn't make fun of you, for you see even little boys aren't always so very brave. One morning I got up very early to find some cocoons I thought were in the orchard. It took some time to find them, and I had to hurry back with them to the nursery before I could even find a box to put them in, as I knew I would be late at school if I stopped any longer. When noon came I hurried home as fast as I could, and what was my horror when I found an awful spider had begun to spin a web around my treasures. I was too afraid of the spider to take away the cocoons, and for several days I did not go near that part of the room, but I began to find he wasn't such a terrifying creature, after all, and I finally watched him with the greatest interest. He was a very hard worker, and when busy nothing could disturb him. His web grew and grew and looked very fine when it was finished. In a day or so he brought his family to their new home, and meantime the cocoons were sleeping peacefully underneath. In time they turned out to be the most beautiful butterflies and evidently had enjoyed their home with the spider, for they looked so flourishing.

"After that I was never again afraid of spiders, for I realized they were very industrious, and, best of all, they were so hospitable to the cocoon family.

"There are a great many different kinds of spiders, and all of them are interesting. Wherever we go we seem to find their webs, and you can tell by the kind of web the sort of spider that made it."

Evelyn was so delighted to find that daddy had once been afraid of a spider that she began to loose her fear, and she walked nearer and nearer to the spider, watching him carefully as he was building.

"And now you're not afraid any more," said daddy, "are you?"

"No," Evelyn cheerfully replied.

Jack beamed with pride at his sister's courage. "I'm not afraid of spiders," he said.

ADVERTISEMENTS —FOR— NEW YORK HERALD WORLD, TIMES, SUN, JOURNAL, TELEGRAM, AMERICAN, BROOKLYN EAGLE, GLOBE —AND— NEWARK EVENING NEWS RECEIVED AT PLAINFIELD DAILY PRESS AT REGULAR OFFICE RATES.

The departure of the cook or maid does not prostrate the lady who knows the efficiency of Press want ads.

And want ad-reading servants are of the desirable class.

Signs of Thanksgiving

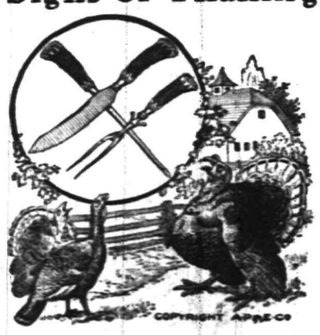

are daily indicating its approach. Do not wait until your turkey is served before satisfying yourself that your Carving Set is in business order; don't spoil the turkey or your temper by trying to carve him with a poor knife or carve your hand by using a poor fork.

We carry a dozen different styles of Carving Sets, ranging in prices from $1.35 to $8.50 per set.

This year's styles are extremely handsome and durable.

Also Sharpening of Knives and Carvers carefully done.

A. M. GRIFFEN CO.
119-121-123 E. Front St., Plainfield N. J.
Two 'Phones 6—214.

WORDS FROM HOME.

Statements That May Be Investigated—Testimony of Plainfield Citizens.

When a Plainfield citizen comes to the front, telling his friends and neighbors of his experience, you can rely on his sincerity. The statements of people residing in far away places do not command your confidence. Home endorsement is the kind that backs Doan's Kidney Pills. Such testimony is convincing. Investigation proves it true. Below is a statement of a Plainfield resident. No stronger proof of merit can be had.

Albert Naylor, musician, 256 East Second street, Plainfield, N. J., says: "Several years ago I suffered from an ache in the small of my back and sharp pains when stooping or lifting. I took Doan's Kidney Pills, as I was told that they were good for such troubles and by the time I had finished two boxes, I was feeling better in every way. I have often recommended Doan's Kidney Pills to people I have heard complaining of kidney trouble."

For sale by all dealers. Price 50 cents. Foster-Milburn Co., Buffalo, New York, sole agents for the United States.

Remember the name—Doan's—and take no other.—Adv.

TIME TABLE
Plainfield Transit Co.

Auto Bus Service Between Plainfield South Plainfield and Mt. Bethel.

PLAINFIELD and SOUTH PLAINFIELD Connecting with L. V. R. R. Trains.

WEEK DAYS.

Leave Plainfield—7.45, 10.30, 11.45 a. m., *1.00, 4.00, *5.00, 9.00, 10.20 p. m.

Leave South Plainfield—*8.00, 10.45 a. m., *12.00, 1.30, 4.30, 5.30, 9.30, 10.45 p. m.

*Via Oak Tree Station.

SUNDAYS.

Leave Plainfield—8.00, 10.45 a. m., 1.00, 4.00, 5.30, 8.00, 9.00 p. m.

Leave South Plainfield—8.45, 11.00 a. m., 2.00, 4.15, 6.15, 8.30, 9.30 p. m.

PLAINFIELD and WARRENVILE.

WEEK DAYS.

Leave Plainfield—6.30 a. m., 3.00, 6.25, x11.00 p. m.

Leave Watchung—6.45 a. m., 3.15, 6.40, x11.15 p. m.

Leave Warrenville—6.55 a. m., 3.30, 6.50, x11.20 p. m.

Arrive Mt. Bethel—7.10 a. m., 7.15 p. m.

Leave Mt. Bethel—7.10 a. m., 7.15 p. m.

Leave Warrenville—7.20 a. m., 3.30, 7.50, x11.30 p. m.

Leave Watchung—7.30 a. m., 3.45, 7.40, x11.45 p. m.

Arrive Plainfield—7.50 a. m., 4.00, 7.55, x12.00 p. m.

xSaturday only.

SUNDAYS.

Leave Plainfield—9.00 a. m., 1.00, 3.00, 6.25 p. m.

Leave Watchung—9.15 a. m., 1.15, 3.15, 6.40 p. m.

Leave Warrenville—9.30 a. m., 1.30, 3.30, 6.50 p. m.

Arrive Mt. Bethel—9.45 a. m., 7.15 p. m.

Leave Mt. Bethel—9.45 a. m., 7.15 p. m.

Leave Warrenville—10.00 a. m., 1.30, 3.30, 7.30 p. m.

Leave Watchung—10.15 a. m., 1.45, 3.45, 7.40 p. m.

Arrive Plainfield—10.30 a. m., 2.00, 4.00, 7.55 p. m.

PLAINFIELD and STERLING.

WEEK DAYS ONLY.

Leave Plainfield—8.45 a. m.

Leave Sterling—9.30 a. m.

8.45 a. m. bus connects with 9.27 a. m. train at Sterling, for Newark.

4.30 p. m. bus connects with 5.15 p. m. train at Sterling, from Newark.

Services for a bus for dances, balls, clubs, etc., may be had by appying to the manager.

R. W. CAMPBELL, 310 Park Ave. 'Phone 130. Plainfield.

BIG EATERS GET KIDNEY TROUBLE

Take Salts at First Sign of Bladder Irritation or Backache.

The American men and women must guard constantly against kidney trouble, because we eat too much and all our food is rich. Our blood is filled with uric acid which the kidneys strive to filter out, they weaken from overwork, become sluggish; the eliminative tissues clog and the result is kidney troubles, bladder weakness and a general decline in health.

When your kidneys feel like lumps of lead; your back hurts or the urine is cloudy, full of sediment or you are obliged to seek relief two or three times during the night; if you suffer with sick headache or dizzy, nervous spells, acid stomach, or you have rheumatism when the weather is bad, get from your pharmacist about four ounces of Jad Salts; take a tablespoonful in a glass of water before breakfast for a few days and your kidneys will then act fine. This famous salts is made from the acid of grapes and lemon juice, combined with lithia, and has been used for generations to flush and stimulate clogged kidneys; to neutralize the acids in the urine so it no longer is a source of irritation, thus ending bladder disorders.

Jad Salts is inexpensive; cannot injure, makes a delightful effervescent lithia-water beverage, and belongs in every home, because nobody can make a mistake by having a good kidney flushing any time.—Adv.

A Good Way

to save the cost of a new SUIT or OVERCOAT is—Let us have the old one to be cleaned. We will return it looking like new. Shall we call?

Dry Cleaning and Dyeing. Alterations and Repairing. PRICES REASONABLE.

A. Rotgun
432 Watchung Ave. Tel. 1976-W.
Nine Years with G. O. Keller.

COAL DEALERS.

TenEyck & Harris
Dealers in LEHIGH VALLEY COAL
Office Rowley's Drug Store, 212 W. Front St. Tel. 2081-J-2.

Kindling and Grate Wood.
Prompt deliveries. Orders received at 89 SOMERSET STREET.
JOHN MOBUS.
P. O. Box 320. Telephone 10-F-49

TenEyck & Kelley
COAL
41 South Ave. Tel. 11

W. MEYERS & SONS
COAL
COKE AND WOOD
Office tel. 1152-w. 121 Watchung Av.
Yard tel. 1911-w
4th and Washington Sts

PAINTERS AND DECORATORS.

JUST RECEIVED 8,000 ROLLS OF THIS YEAR'S
WALL PAPER
At special prices, selling at 8 and 10 cents per roll. This is an opportunity to secure up-to-date wallpaper at a big saving.
Woolston & Buckle
Painters and Decorators.
145 NORTH AVENUE.

Now is the Time
To paint your house—in the cool of the year, when the paint dries slowly, and consequently lasts longest. No hot sun to cause blisters. And the house painted now is preserved against the ravages of winter storms.
Distributor of John W. Masury & Son's pure colors, ready mixed paint, varnishes, glass, etc.
JAMES C. HANSEN
Tel. 346.

A WISE CHOICE.
In Canned Goods is made when you order our Celebrated "WALDORF" brand — they have the quality and that fresh-from-thegarden flavor so much desired. Also Groceries, Fresh Fruits and Vegetables. Prompt Deliveries.
W. W. Dunn
THE PARK GROCER
Duer Street and Lincoln Place

FOLKES & COX
LADIES AND GENTS TAILORS
SUITS MADE TO ORDER.
Remodeling, dry cleaning, dyeing and pressing. Special attention to monthly contracts for cleaning and pressing. Four suits and one overcoat cleaned and pressed at $1.50 per month. Second hand clothing bought and for sale.
328 Liberty St., corner Fourth. 'Phone 710-J. 3 7 tf

VAIL
JEWELER and OPTICIAN
236 Park Avenue
OPPOSITE NORTH AVENUE.

L. Moraller & Son
WATCHMAKERS and JEWELERS.
WATCHES, CLOCKS and JEWELRY
Fine Watch and Clock Repairing a Specialty.
119 Park Ave Plainfield, N. J.

O. A. R. GARAGE
915-917 South Avenue.
Carbon removed by Oxygen method—$3 for 4 cylinder, $4 for 6 cylinder. Sole agents for Symplex Gas Savers—positively gives more power, speed and uses 25 to 50% saving. GUARANTEED REPAIRS

RITZ Inc.
BABCOCK BUILDING
CANDIES, ICE CREAM
DAINTY LUNCH

A. H. ENANDER
Sanitary Plumbing, Gas Fitting, Steam and Hot Water Heating. Contractor for Sewer Connections.
125 WATCHUNG AVE.

SCOOP HAD MET THE CITY EDITOR SOME PLACE BEFORE

IN THE SPORTING SPOTLIGHT

WATCHUNG COUNCIL NO LONGER LEADS

Newark and Bayley Council Open the Season With Triple Victories.

K. of C. LEAGUE STANDING.

	W.	L.	PER.	H.S.
Newark	3	0	1,000	929
Bayley Council, Eliz.	3	0	1,000	885
Wat. Council, Plfd.	4	2	666	886
Montclair	4	2	666	780
Star Beth., New'k	2	4	333	839
Belleville	1	3	250	691
Olive Branch, New'k	1	5	167	711
Elizabeth	1	5	167	955

Plainfield Knights of Columbus bowlers and the pinners from Montclair were swept from their double perch on the top rung last night when the Newark and Bayley Council quintets played the first series of games on their schedules, opening with a big flourish and annexing all three of the combats at the expense of Elizabeth and Star Bethlehem representatives respectively.

Although the Star Bethlehem five dropped a trio of contests it increased its high score average from 799 to 839. Besides starting off with a triple victory the Newark Knights came within an ace of equalling the record for high score established by Elizabeth during the early part of the league schedule.

BAYLEY COUNCIL OPENS WITH A WIN

Elizabeth Knights of Columbus Leaguers Swamped by Rival Pinners.

Bayley Council, of Elizabeth, and Elizabeth Council were both represented in the Knights of Columbus League bowling match last night on the alleys of the "Tabs" in Elizabeth. The Bayley five captured three games in a row. It was opening night, and Martin B. O'Connor, grand knight of Bayley Council, rolled the first ball. The Bayleys finished well in front in each contest, the closest being the first, which went to Bayley by twenty-eight pins. Moran had 201 for Bayley and Sellers an even 200. Doughlin was high for Elizabeth with 205. The scores:

BAYLEY COUNCIL.

Hasson	162	293	184
Barnes	152	167	147
Devine	127	186	158
Moran	201	168	179
Sellers	200	171	179
Totals	814	885	839

ELIZABETH.

Doughlin	166	205	141
Salmon	177	146	143
Meehan	138	133	170
Donohue	175	...	151
O'Brien	...	125	...
Caulman	125	143	110
Totals	786	752	745

SECOND HALF SPURT WON FOR CHAPELITES

Nine Points Scored in the Second Half Against None in the First Period.

A junior basketball team known as the Somerset Field Club and hailing from the wilds of Canada was defeated in the Hope Chapel gym this morning by the Boys' Club aggregation, the latter team winning out by a margin of two points, the final count being 9 to 7.

At the end of the first period of play the visitors held a 4 to 0 advantage, wto goals by Townley being the only scoring that was done in this stanza.

The summary:

HOPE CHAPEL.	G.	F.	P.
Rimmer, f	0	0	0
Schlick, f	2	1	5
Miller, c	2	0	4
Bradford, g	0	0	0
Gunzelman, g	0	0	0
Snyder, g	0	0	0
	4	1	9

SOMERSET F. C.	G.	F.	P.
Booze, f	0	0	0
Townley, f	2	0	4
Mantz, c	0	1	1
Burner, g	1	0	2
Parsh, g	0	0	0
	3	1	7

Score by periods:

Hope Chapel	0	9—9
Somerset F. C.	4	3—7

Referee, H. Cubberley; timer, William Doig; scorer, James Heron.

Leo Daly, 1903, an old quarterback and baseball player at Harvard, traveled from Montana to Boston to take in the Crimson-Eli battle.

ELIZABETH Y. M. C. A. BASKETBALL TEAM WILL PLAY LOCALS TONIGHT

A triple program of basketball is on the card for followers of the court game in this city and Scotch Plains tonight and the contests should all prove to be highly interesting affairs for the spectators. On the Y. M. C. A. floor the Plainfield and Elizabeth Y. M. C. A. quintets will clash in their annual battle which will be preceded by a preliminary game with the Grace Church boys and the Plainfield High School freshmen five as opponents.

During the last three years the Plainfield association has managed to maintain its supremacy over the Betsytown basketeers in fast and unusually hard fought battles and the visitors are coming here tonight primed to wipe out these defeats. Three of the players who appeared on the local court last year and the season previous to last will be here tonight and a hard tussle is looked forward to by the Plainfield five.

Captain Brynairski, of the Y. M. C. A., has announced a shakeup in his team's ranks and several new faces will probably appear tonight. It was expected that the team would appear in its new uniforms tonight, but the goods have been delayed in arriving and will not be here before the New York University game on Thanksgiving night.

The lineups for tonight:

PLAINFIELD.	ELIZABETH.
Moulton	Powers-Ford
forward	
McNamee	Van Ness-Roll
forward	
Gavett	Prestwick
centre	
Brynairski	Kelley
guard	
Farmer-Buckle	Breckner-VanArsdale
guard	

The preliminary game at the Y. M. C. A. will be started at 8:15 o'clock and will be followed immediately by the big contest.

Hope Chapel Program.

Manager Leighs, of the Hope Chapel five, has booked the fast Circle Five, of Newark, to do battle against his warriors on the Chapel court in the main game and the preliminary will be taken care of by the Hope Chapel second team and the Mt. Pleasant junior boys. The Circle Five is the same aggregation that played against the Y. M. C. A. last Saturday night and was defeated by the locals after a stiff scrap.

The teams will lineup as follows:

HOPE CHAPEL.	NEWARK.
T. Heron	Rubin
forward	
J. Heron	Fagan
forward	
J. Doig	Silvers
centre	
Snyder	Menke
guard	
Leighs	J. Fagan
guard	

Scotch Plains' Bill.

A team representing the Grace Church, of this city, will open its season's basketball schedule on the Parish House court tonight, playing the Scotch Plains Parish House five. Although no definite announcement has been made it is rumored that the Grace Church combination will be made up of old High School stars. The preliminary game will be played between the Parish House second team and some other junior quintet.

Queries, Comment and Answers

Sporting Editor:

Query—Who are the three oldest men and the oldest woman in this city? I mean those who have lived here continually and would also like to know their respective ages.—N. G. H.

Answer—In the absence of any authentic records, it would be next to impossible for me to disburse this information.

Sporting Editor:

Query—Where can I secure tickets for the Army-Navy game?—K. D.

Answer—Write to John B. Foster, 200 Fifth avenue, New York. All that are left, however, are the box seats.

Sporting Editor:

Query—Who is the chief of Police of Chicago?—L. N.

Answer—James Gleason has been appointed chief of the Chicago police during the past month.

Sporting Editor:

Query—My next-door neighbor is erecting a six-foot fence on the line between his property and mine. He says he has the legal right to put every other post on my property between my house and the property line. Can he place the posts on my property and thereby spoil my line?—K. K.

Answer—Consult a lawyer.

Sporting Editor:

Query—Is the Y. M. C. A. reading room opened to outsiders?—C. F. G.

Answer—Because of the numerous men out of work at the present time the secretary of the association has kindly consented to throw the reading rooms open to the public and anyone may take advantage of the reading room now.

Sporting Editor:

Query—Is there a public skating rink in or nearby Plainfield?—K. D. S.

Answer—The nearest rink we know of that is operated for the public is located in New York city.

Sporting Editor:

Query—To whom must I apply for the use of Parker Field? Can soccer be played at that place?—K. A. W.

Answer—Apply to George W. Wriston at the Plainfield High School. The field is an excellent one for the soccer game.

TALL FORWARDS AGAIN A JINX

N. P. H. S. Girls Found Difficulty in Guarding Y. W. C. A. Basket Shooters.

CONTEST A FAST ONE

Score Was 25 to 16—Eleventh Hour Spurt Put the Association Well in the Lead—Miss Burtis and Miss George Stars of Contest.

In Saengerbund Hall last night, the North Plainfield High School girls' basketball team was defeated by the Y. W. C. A. first team in a fast and exciting contest. The final score was 25 to 16. As has been the case in all of the former games that the borough team has played the opposing forwards were very tall and when they received the ball could shoot with ease.

Helen George and Nettie Steiner, the two forwards who played for the Alumni two weeks ago, were the mainstays of the association team and they made the entire twenty-five points between them.

In the first half the borough girls held their own and through the brilliant shooting of Marjorie Burtis managed to keep within one point of their opponents. In this period Miss Burtis scored four field goals and one foul and the referee awarded her a point when she was fouled while attempting to shoot a goal.

In the second half the forwards of the visiting team started to make their shots count for points and Miss George netted five field goals and two fouls. Miss Steiner again secured a brace of baskets.

The score:

N. P. H. S.

	G.	F.	P.
Miss Burtis, f	5	1	11
Miss Spencer, f	2	0	4
Miss Douglas, c	0	0	0
Miss Debele g (capt.)	0	0	0
Miss Green, g	0	0	0
	7	1	*16

*One point awarded.

Y. W. C. A.

	G.	F.	P.
Miss Steiner, f	4	0	8
Miss George, f	7	3	17
Miss G. Mair, c	0	0	0
Miss M. Mair, g	0	0	0
Miss Brynairski, g	0	0	0
Miss Doughty, g	0	0	0
	11	3	25

Summary: Time of halves, 15 min.; timer, Smalley; scorer, French

Score by halves:

Y. W. C. A.	9	16—25
N. P. H. S.	10	6—16

COLLEGE FOOTBALL

EAST.

Yale University vs. Harvard University, at Cambridge, Mass.

Carlisle Indians vs. Syracuse University, at Syracuse, N. Y.

West Point Military Academy vs. Springfield Y. M. C. A. at West Point, N. Y.

Annapolis Naval Academy vs. New York University, at Annapolis, Md.

Wesleyan University vs. Trinity College, at Hartford, Conn.

Lehigh University vs. Lafayette College, at South Bethlehem, Pa.

Rutgers College vs. Stevens Institute, at Hoboken.

Boston College vs. Connecticut State College, at Storrs, Conn.

Delaware College vs. Dickinson College, at Newark, Del.

Muhlenberg College vs. Bucknell University, at Lewisburg, Pa.

John Hopkins University vs. Gettysburg College, at Baltimore, Md.

Western Maryland College vs. Catholic University, at Westminster, Md.

WEST.

University of Chicago vs. University of Wisconsin, at Chicago.

Northwestern University vs. Ohio State University, at Columbus, O.

University of Illinois vs. University of Minnesota, at Urbana, Ill.

State University of Iowa vs. University of Nebraska, at Lincoln, Neb.

Purdue University vs. Indiana University vs. Indiana, at Bloomington, Ind.

DePauw University vs. Larlham College, at Greencastle, Ind.

University of Kansas vs. University of Missouri, at Columbia, Mo.

University of Notre Dame vs. Christian Brothers College, at St. Louis, Mo.

Butler College vs. Rose Polytechnic, at Indianapolis, Ind.

University of Montana vs. Gonzaga University, at Spokane, Wash.

Kentucky State University vs. University of Louisville, at Louisville, Ky.

Case School of Science vs. Kenyon College, at Cleveland, O.

Cornell College vs. Grinnel College, at Mount Vernon, Ia.

Lake Forest College vs. Beloit College, at Lake Forest, Ill.

Lawrence College vs. Carroll College, at Waukesha, Wis.

Lambard College vs. Bradley Polytechnic, at Peoria, Ill.

SOUTH.

University of Florida vs. John B. Stetson University, at DeLand, Fla.

Carson and Newman College vs. Maryland College, at Maryville, Tenn.

Hampden-Sidney College vs. Randolph-Macon College, at Richmond, Va.

Richmond College vs. William and Mary College, at Williamsburg, Va.

Tulane University vs. Louisiana State University, at Baton Rouge, La.

Baylor University vs. A. and M. College of Texas, at College Station, Texas.

INDIVIDUAL AND TEAM AVERAGES FOR THE WEEK IN ELKS' LEAGUE

Elks' League averages compiled for the week of bowling that ended Thursday night, when two games were rolled placed Newark at the head of the ten-team league for another week and Paterson is still hanging on as a runner-up. During the week Starr, of the New York team, smashed the high score mark of the league by polling 268 against Newark, Thursday night. Starr's team also came within four pins of equalling the team high score mark that has been coveted by Newark all season.

The Newark bowlers lead the league in percentage, average and high score and have been the top-notchers in all three departments for two successive weeks. Delehanty, a new man on the Jersey City quintet, did some good pinning against Elizabeth, Thursday night, and raised himself to first place. Clauss is still the rightful holder of the top rung title, however, with a mark of 192.12. Weingarth is second to the New Brunswick captain, although a good margin separates the two.

Captain Francis Blatz, of the Plainfield pinners, rose from eleventh to eighth place in the individual standing and still leads the Plainfield "Hello Bills" in the race of individual honors. Nash came up one place. Campbell sank two rungs below his last week's standard; Kiely went down two notches and Stout went down to the half century mark and still holds the low water mark for Plainfield pinners.

ELKS' LEAGUE INDIVIDUAL STANDING.

		G.	Ave.	H. S.
1	Delahanty, J. City	3	202	215
2	Clauss, Eliz.	15	192.12	215
3	Weingarth, New.	15	190.14	235
4	Greenwald, N. B.	12	190.1	224
5	Clark, New.	15	187.14	222
6	Erler, New.	15	186.12	224
7	Corydon, J. City	18	184.10	227
8	Blatz, Plainfield	12	184.6	235
9	O'Gorman, Pat.	18	183.15	223
10	Starr, N. Y.	18	183.10	268
11	Wright, J. City	18	182.16	225
12	Gathman, Eliz.	15	182.12	208
13	Bock, Eliz.	15	182.10	213
14	Taylor, Pat.	18	182.10	208
15	Steinbruck, Hob.	12	182.8	236
16	Engelking, N. Y.	18	181.12	217
17	Williams, New.	15	181.4	222
18	Coyne, N. B.	12	180.10	222
19	Nash, Plainfield	12	180.5	209
20	Burton, N. B.	12	180.3	202
21	Miller, N. Y.	2	179.1	192
22	Earl, Hob.	18	179.1	256
23	Nolte, Eliz.	15	178.1	201
24	Russell, J. City	18	176.9	236
25	Wasserman, J. C.	18	176.4	233
26	Hinton, New.	15	175.13	215
27	Miller, Hob.	18	175.3	216
28	A. Westphal, N. Y.	12	174.8	208
29	McCartney, Rah.	9	174.7	221
30	L. Westphal, N. Y.	18	173.12	231
31	Langton, Rah.	9	172.8	253
32	Ernest, Pat.	18	172.7	216
33	Harkins, N. B.	9	171.8	214
34	Schuele, N. Y.	6	171.4	196
35	Coffman, J. City	15	170.11	215
36	Campbell, Plfd	12	170.5	193
37	Roth, Pat.	15	169.10	232
38	Mittelsdorf, Hob.	12	169.7	230
39	Keller, Eliz.	15	169	203
40	Curtis, Pat.	3	169.2	180
41	Romary, Pat.	18	168.6	219
42	Eyspel, Hob.	18	167.15	214
43	Kiely, Plainfield	12	167.11	194
44	Oetgel, Orange	14	167.8	216
45	Cooper, Orange	[illegible]	[illegible]	[illegible]
46	McCormack, N. B.	5	166.2	203
47	Hirsch, N. B.	10	164.3	183
48	Haines, Orange	12	164.2	197
49	Kessler, N. Y.	4	164.1	171
50	Stout, Plainfield	12	163.4	202
51	Baldwin, Rah.	9	162.7	190
52	Henderson, Or.	7	162.4	189
53	Pringle, N. Y.	12	162.1	202
54	Maxson, Hob.	9	162.2	186
55	Finnerman, Or.	7	158.4	190
56	Worth, Rah.	9	157.8	195
57	Schmidt, Rah.	9	156.2	190
58	Keaster, Or.	10	155.9	191
59	Duffy, Hob.	3	155.1	168
60	Rearney, Or.	3	151.2	167
61	Palmer, Or.	4	145.2	162
62	Kunz, Or.	4	133.6	153
63	Goechel, Or.	1	141	141
64	Lang, Or.	2	141	143

Team Records.

	W.	L.	Ave.	H. S.
Newark	11	4	918.14	1012
Paterson	12	6	876.16	983
Jersey City	10	8	896.2	979
New Brunswick	7	5	886.4	984
Elizabeth	8	7	905.5	981
Hoboken	9	9	863.16	949
Plainfield	5	E	866.7	936
New York	8	10	874.10	1008
Rahway	4	5	824.5	927
Orange	1	14	792.11	862

CORNELL QUINTET BEAT THE SOLDIERS

New Market Public School League Games Are Proving Highly Interesting.

Interest continues to wax warm in the New Market Public School College Basketball League and yesterday afternoon's schedule resulted in a victory for the Cornell combination over the Army by a score of 8 to 2. As was the case in the opening battle the scoring was light and the word of the guards a prominent feature.

Captain Nelson was the whole show for the winning side, ringing a trio of field goals, while Stadill got the solitary two point counter for his soldiers. Jesse Neff is coaching the league teams and is meeting with marked success in the new line of work he has introduced into the New Market School activities.

The score:

CORNELL.	G.	F.	P.
Neff, f	1	0	2
Nelson, f (capt.)	3	0	6
LaRue, g	0	0	0
Randolph, c	0	0	0
Metz, g	0	0	0
	4	0	8

ARMY.	G.	F.	P.
Bieler, g (capt.)	0	0	0
Lund, g	0	0	0
Smith, f	0	0	0
Bedwell, c	0	0	0
Stadill, f	1	0	2
Elliott, f	0	0	0
	1	0	2

Time of halves, twenty and fifteen minutes.

MARATHONS TASTE ANOTHER DEFEAT

N. P. H. S. Sophomores This Time the Conquerors of Long Distance Five.

Playing the second game of the double header at Saengerbund Hall last night, the North Plainfield High School sophomore class team defeated the Marathon A. C. in a one-sided game by the score of 33 to 8.

Warren Townley was again the strength of the class team and Addison Newkirk, playing centre, made

SCOOP and THE BOSS

Can Now Be Had in ATTRACTIVE PLASTER CASTS

Above illustration is half size, and gives a very good idea of the realistic little figures designed by Hop, the artist who draws from day to day the Daily Press Scoop comic series.

JUST THE THING FOR OFFICE OR DEN
Price 40c Per Set
or
25c singly. Come in . . see them. Use the coupon.

This coupon and 40 cents will entitle bearer to Scoop and the Boss statues or with 25c to either one singly. Get acquainted.

fourteen of his team's total score.

In the second half Captain McDonough tried out some promising substitutes and they all held their own during the final period. In this half the Marathons were a little stronger in their team work but failed to make their shots count. For the losers Krausse was the only man who succeeded in getting goals from the field and he made two. Marsh made three points from the foul line and Dilts added one to the score.

The score:

N. P. H. S. '16.	G.	F.	P.
McDonough, f (capt.)	0	2	2
Townley, f	4	2	10
Newkirk, c	6	2	14
Ball, g	0	0	0
LaPorte, g	0	0	0
Kirch, f	2	1	5
Dawe, f	1	0	2
	13	7	33
MARATHON A. C.	G.	F.	P.
Marsh, f	0	3	3
Krausse, f (capt.)	2	0	4
Seidel, f	0	0	0
Dilts, c	0	1	1
Adams, g	0	0	0
Hummel, g	0	0	0
	2	4	8

Time of halves, 20 min.

TRIPLE VICTORY FOR NEWARK K. OF C. FIVE

Star Bethlehem Quintet Beaten Three Times in A Row.

Star of Bethlehem and Newark Council teams met in a Knights of Columbus League bowling match at the Columbus Club alleys last night and the Newark five recorded a triple victory. The first game was the closest, the Newarks, with 879, winning by forty pins. In the next game the Newarks jumped to 929 and won handily, the margin of victory being nearly 200 pins. The third contest was also easy for the Newark team, the Bethlehem quintet stopping at 700, while Newark accounted for 876. Sullivan had a count of 222 for the winners and Barkhorn and Farrell each had 213. The scores:

STAR BETHLEHEM.			
T. Cribben	172	155	14[illegible]
Reilly	142	145	12[illegible]
McLaughlin	164	159	17[illegible]
L. Cribben	162	140	10[illegible]
Connors	199	136	15[illegible]
Totals	839	735	700
NEWARK.			
A. Speary	151	166	15[illegible]
Barkhorn	189	190	21[illegible]
Farrell	213	160	157
Sullivan	136	222	18[illegible]
J. Speary	190	191	167
Totals	879	929	876

TWO COURT GAMES IN JUNIOR LEAGUE

White and Red Representatives Defeat Rivals in Color League Contests.

Red and White were the predominating colors in the Y. M. C. A. junior department's league activities yesterday afternoon, the Red quintet beating the Green basketeers by a score of 19 to 2 and the Orange players tasting a 14 to 12 defeat at the hands of the Whites.

The White and Orange struggle was by the most interesting of the two, the rivals playing a nip and tuck contest from whistle to whistle and were separated at the finish of the game by the scant margin of one field goal.

The summaries:

RED.	G.	F.	P.
N. Bohl, f	7	1	15
Coffey, f	0	0	0
Beekman, c	2	0	4
Coon, g	0	0	0
Wirth, g	0	0	0
Brocco, g	0	0	0
	9	1	19
GREEN.	G.	F.	P.
L. Bohl, f	0	0	0
Velard, f	1	0	2
Compton, c	0	0	0
Vesterland, g	0	0	0
Cartwright, f	0	0	0
	1	0	2
ORANGE.	G.	F.	P.
Day, f	2	0	4
Velard, c	1	0	2
Miller, g	0	0	0
Bauers, g	3	0	6
	6	0	12
WHITE.	G.	F.	P.
Causbrook, f	5	0	10
Ross, f	2	0	4
Harner, c	0	0	0
Debele, g	0	0	0
	7	0	14

FOOTBALL NOTES

Pennock, who has been playing right guard for Harvard all the year, has switched to left guard in practice, on the defense.

The Dartmouth dummy is in ashes, and the little "Big Green" team has closed one of the greatest seasons in football history at Hanover.

For the third consecutive time the University of Maine eleven has won the Maine State championship, by defeating Colby, Bowdoin and Bates.

OLYMPIC HERO A BENEDICT.

Ralph Craig "Beaten to a Frazzle" by Dan Cupid.

Ralph Cook Craig of Detroit, the great college sprinter and hero of the Olympic games, has been outstepped by Dan Cupid and is now a blushing bridegroom. Mrs. Craig was formerly Miss Elizabeth Spies of Montclair, N. J.

© by American Press Association.

RALPH CRAIG WINNING HEAT AT STOCKHOLM.

Craig won both the 100 and 220 yard races at Stockholm last year and shares with Howard Drew the honor of being the world's greatest short distance runner. He has declared that he will retire from the cinder path for good.

HOPE JUNIOR BOYS ORGANIZE LEAGUE

Two Basketball Games Decided in the College League on Hope Court.

As an incentive to athletic competition in the Hope chapel boys' club, Supervisor Cubberly has organized a College League which will be operated on a similar basis to the one now being conducted in the Y. M. C. A. junior department. Basketball will be one of the features of the organization and a schedule of games has been drawn up for the rival teams which was inaugurated yesterday afternoon.

In the opening contest of the league Amherst defeated Dartmouth by the close count of 29 to 27. Porter and Anderson were the leading scorers for Amherst while Hunter, Campbell and Sims did good work for the Dartmouth color bearers.

The summary:

AMHERST.	G.	F.	P.
Porter (capt.), f.	6	1	13
Heron, f.	2	0	4
Anderson, c.	6	0	12
Campbell, g.	0	0	0
	14	1	29
DARTMOUTH.	G.	F.	P.
Hunter (capt.), f.	4	0	8
Campbell, f.	4	1	9
Simms, c.	5	0	10
Carmichael, g.	0	0	0
	13	1	26

SECOND GAME.

Williams defeated Brown by a score of 21 to 14 in the second tilt, this contest being more one-sided than the first, although it was no walk away. The summary:

WILLIAMS.	G.	F.	P.
Snyder (capt.), f.	2	0	4
Walls, f.	7	0	14
Bradford, c.	0	1	1
Campbell, g.	1	0	2
Schlick, g.	0	0	0
	10	1	21
BROWN.	G.	F.	P.
Heron (capt.), f.	0	0	0
Eckert, f.	1	0	2
Overland, c.	4	0	8
Slorah, g.	2	0	4
Martin, g.	0	0	0
	7	0	14

THE DAILY PRESS IN SCOTCH PLAINS

and Fanwood is delivered every afternoon by carrier leaving the main office in Plainfield at 3:45. Orders may be telephone or mailed to the main office and will receive prompt attention. 'Phone Plainfield 1300

—Press want ads. pay.

NEWSY GOSSIP OF THE ROPED ARENA

Morris Sure He Is Gunboat Smith's Superior.

ATTELL TO MEET KILBANE.

Irish Mahon, Clever Newark Fighter, Sure to Make His Mark in the Ring. Fitzsimmons Says He'll Go to Top. Two Handed Fighter With Speed.

While Gunboat Smith may enjoy the reputation of being the best white heavyweight fighter in the world, there is one man who hasn't a very high opinion of his ability, and as he is the man who had him on the run at Madison Square Garden he may be justified in all the derogatory things he says about the gunner. The man is Carl Morris, the big Oklahoma fighter, who was disqualified for fouling Smith in the fifth round of their recent fight, when it looked as if the latter was a very much beaten man.

Morris is not a Willie Ritchie in the handling of his English, but he has excellent control, and what he says hits the mark. If there was anything he said which didn't quite meet our approval he got away with it because—well, Carl is 237 pounds of fighting material—that's all. If any one has any doubt as to his power all he need do is to sit and watch him for a few minutes. His every little motion denotes almost superhuman power.

"Did you foul Smith as the referee claims you did?" was the first query we fired at him.

"I may have done so, but if I did it was unintentional. But I don't believe I did. I just believe that Smith quit cold. He couldn't stand up under the grueling he was getting. I was hurting him, and the reason I know it was because every time I hit him in the stomach he let out a grunt that could not be measured with a 100 foot measure.

"I have got Smith's number, and if he ever meets me again I will stop him in seven rounds. He could not have gone two rounds more that evening he met me, and he found the easiest way out. I took the best punch he had, and other than shake me up a bit it did not damage. As the fight grew older he was weakening. I could feel it. He was just a boy in my hands at the period when the referee stopped it.

"Now about a foul. Let me tell you that if a man is fouled, as Smith claims I fouled him, he'll do no circling around the ring as he did in his little acting stunt. He'll drop right in his tracks. As a fighter Smith is a fine actor, and he's a bum actor at that."

Irish Mahon, the clever Newark (N. J.) featherweight, has been the subject of much comment of late, and very justly so, because of his rapid disposal of strong opponents.

Bob Fitzsimmons is a judge of scrappers, we all know, and the first time he saw the lad perform he said, "That boy will get to the top as sure as two and two make four."

Photo by American Press Association.

IRISH MAHON.

Mahon is a two handed fighter, with a flash of speed that proves very disconcerting.

Abe Attell, the former featherweight champion of the world, will have a chance to regain his lost laurels. After two years of patient waiting and persistent challenging the crafty Attell has finally coaxed Johnny Kilbane, the present champion, to meet him in a twenty round battle on Washington's birthday before Jimmy Coffroth's club in San Francisco. It was on the same day in 1912 that Kilbane won the title from Attell after twenty rounds of boxing at Vernon, Cal.

THE DAILY PRESS IN DUNELLEN

will be found on sale or delivered to any address every afternoon by Edward Pennock, druggist and newsdealer.

—'Phone 1300 when you need your new job of printing.

MARVELOUSLY REALISTIC FIRE SCENE IN THE SPECTACLE "AMERICA" AT NEW YORK HIPPODROME

THANKSGIVING.

(Continued from page 4.)

seek some remedy for the mighty evil which threatens to destroy our country. But let it be well understood we may exhaust ourselves in eloquent appeals to man's and to woman's sense of right, bu tas long as our ruling in the marriafe question stops short of God's ruling, nothing whatever has been accomplished. There is only one platform and that is Christ's: "What God has joined let no man put asunder."

"Till death do us part," so runs the marriage troth. Of the twin offspring of irresponsible education, socialism and anarchy, thoughtful Americans irrespective of religious belief are but too anxiously aware.

We all are heirs of immortal principles that give us reasons for celebrating real Thanksgiving Days, the principles of reverence for authority, whether civil or religious, because all legitimate authority comes from God; reverence for motherhood and the sacred ties of family, because Christ has said, "What God has joined let no man put asunder;" reverence for the child, because he has a right which no State and no law can rob him of the right to know from his earliest years that the only way to be ever true to his country is to be ever true to his God. So seeing our successes and watchful against threatening dangers we offer in union with our fellow Americans our heartfelt gratitude. "We give Thee thanks, Eternal God and Father, thro' our Lord Jesus Christ, for all the blessings of the year now drawing to a close, for the continued prosperity, for the boon of liberty, for the era of good feeling which is existing among our citizens. Watch over, bless and protect our beloved country; draw all our brethren, within and without the fold, to know Thee more, to love Thee more, that we may all adore Thy divine majesty, thank Thy divine bounty and obey Thy holy rule, our God forevermore."

Grant to our beloved country this trinity of preserving influences:

"Unswerving truth,"
"Commercial honesty,"
"Social purity."

B. M. BOGAN.

CARRIED MESSAGE TO MR. BRYAN FOR MEXICAN CONSTITUTIONALISTS

REV DR H ALLEN TUPPER

General Venustiano Carranza, commander-in-chief of the Mexican constitutionalists, has sent to William J. Bryan, Secretary of State, through Dr. Henry Allen Tupper, a representative of the International Peace Forum, a message requesting the recognition of the constitutionalist cause and the lifting of the embargo on arms and ammunition.

The constitutionalists, not having had any official correspondence with the United States government, gave the message to Dr. Tupper with the knowledge that it would be transmitted to Mr. Bryan and convey a final official declaration of their position.

ADVERTISE All Your Wants, To Let, For Sale, Boards, Personals, etc., in The DAILY PRESS. 1c A WORD

Broadway's Boards

Announcement is now made that Grace George is to appear in a new play, opening in New York before the holidays. Miss George has begun rehearsals of her new play which was written for her by Avery Hopwood, author of "Seven Days," "Clothes," and "Nobody's Widow." The new play is entitled "Miss Jenny O'Jones," and is a rollicking comedy of the most lightsome sort. In it Miss George has a role in marked contrast to the one of Lady Lillian of "Half An Hour," the pitiable bit of aristocracy which the ungentle Parrie uses to display his irony. known as America's foremost comedienne Grace George's acting in this bitter fifty minutes of life unveiled, won her a lavishness of praise from those same critics who have always welcomed her in roles more pleasant and void of this tensity of tragedy. Her return to comedy is now eagerly awaited by all those who find such a delight in the finesse and gracefulness of her comedy portrayals. The play-going public congratulates itself upon the opportunity of seeing Grace George in two interpretations in one season. Miss George with her own company in "Miss Jenny O'Jones" will open Thanksgiving week in William A. Brady's Playhouse, Wilmington, Del., and immediately come in for a New York season.

Figures never lie, they say, though the press agent may, but he does not when he asserts that there's a laugh every time the clock ticks during the performance of Edgar Selwyn's screaming farce "Nearly Married," in which the only Bruce McRae is to be seen. Someone has said that "Nearly Married" at the Gaiety "Tickles the funny-bone of the universe." It is but another of the many Cohan & Harris triumphs which keep the "S. R. O." sign out for a year at least before being taken from the Broadway boards. A tip to the ladies—the Wednesday matinees are at popular prices which means that seats range from *fifty cents to one dollar and a half* for the very choicest. Matinees twice weekly, evening performances at 8:30.

Life is not worth living without seeing George M. Cohan's thrilling mystery farce "Seven Keys to Baldpate," admitted to be the greatest success of the season. The woman reporter holds the third key and traps the plotters. It keeps you on the excitement bench throughout.

New York's theatrical sensation, Potash & Perlmutter, at the George M. Cohan Theatre, is playing to capacity houses and seats are on sale for eight weeks ahead, including Thanksgiving, Christmas and New Year's. The stupendous success now in its fourth month has attracted more favorable comment and has caused more laughs to the minute than any show on Broadway. It is an up-to-date garment in three pieces specially designed from the Saturday Evening Post stories of Montague Glass. Evenings at 8:15 and matinees Wednesday and Saturday at 2:15. The Wednesday matinees are popular price shows. If you want to see a rattling good play and be made to forget all your business troubles see Potash & Perlmutter—they drive away care. Enclose money order when seeking seats by mail.

Messrs. Klaw and Erlanger have another sensational success in "The Little Cafe" at the New Amsterdam Theatre in New York. Written by C. M. S. McLellan, with music by Ivan Caryll, who were responsible for "Oh! Oh! Delphine" and "The Pink Lady," it takes its position as by far the most notable musical comedy production of the year. The New York newspapers greeted it in the same way as did the newspapers of Philadelphia. As the New York Sun puts it, "'The Little Cafe' is the latest of a trinity of wonderfully beautiful and entertaining musical plays which has done so much since the first of the series was seen and heard to contribute to the gayety of this nation." The conservative New York Evening Post, incidental to a very enthusiastic review, said: "When a musical comedy has an intelligent plot, bright dialogue, lyrics which mean something, music that is tuneful and catchy, a good company who can sing, act and dance and a comely and well-dressed chorus, its success seems certain. All this is true of 'The Little Cafe.'"

Elsie Ferguson appeared in a new comedy by William Hurlbut, "The Strange Woman," at the Lyceum Theatre this week, under the management of Klaw & Erlanger. Miss Ferguson's support includes Charles D. Waldron, Alphonz Ethier, Georgie Drew Mendum, Mrs. Felix Morris, Sarah McVickar, Sara von Leer, Frances Whitehouse, Annie Buckle, Lois Frances Clark, Hugh Dillman and Otto F. Hoffman.

Forbes-Robertson made his first appearance in New York as Shylock in Shakespeare's "The Merchant of Venice" at the Shubert Theatre last evening with Miss Gertrude Elliott as Portia. He made his first production of "The Merchant of Venice" in Manchester, England, in 1906, but he did not appear in London as Shylock until last spring, during his London farewell season at the Drury Lane Theatre. Forbes-Robertson's programme for the other nights of the week includes "Hamlet," on Monday and Wednesday evenings; "The Passing of the Third Floor Back," followed by "The Sacrament of Judas," on Tuesday and Saturday nights; "Mice and Men," on Thursday night, and the first matinee performance of "The Light That Failed," on Saturday afternoon. "The Merchant of Venice" will be repeated on November 25.

The Universal Bugbear

The London bobby, born big and strong,
Keeps cautious eye as he goes along
On each feminine thing in the busy street,
Lest the maid or the matron he may meet
Will pull on him a bag of tricks
Or perchance a couple of hidden bricks,
And he mutters as on he fumes and frets,
"Plague take these bloomin' suffragettes!"

The ministers of high degree
In stately British dignity,
On either side they look askance,
Lest they perform a nimble dance
To sidestep some insistent dame
With oratory all aflame
And sigh, "Upon my nerves this gets—
What's brewing with the suffragettes?"

E'en kingly George and stately May
Cannot in this have royal way;
But, with their spirits much disturbed
At thought of acts which can't be curbed,
Come out in state to take the air,
But ever have a stealthy care
As each of each they ask, "As yet
Have you perceived a suffragette?"

—Josh Wink in Baltimore American.

—At Westfield, C. F. Wetke has the Daily Press on sale each day.

—Jacob Gernert, newsdealer, Somerville, sells the Daily Press or will deliver it to your home each day

pays.

If the man who says, "I can't afford to advertise" will look over the list of big concerns that were LITTLE concerns before they started to advertise, he will be more likely to say:

"I can't afford NOT to advertise.

The Press is Plainfield's best advertising medium because its circulation is among the people who make and spend the most money.

Plainfield Daily Press,

"The Home Newspaper"

LOOK FOR THREE THINGS

in Life Insurance—a liberal Policy, a low-cost Policy, and a Policy that is guaranteed in every particular. The Policies of The Prudential meet these requirements fully. Send for descriptive booklet.

Founded by JOHN F. DRYDEN — THE PRUDENTIAL HAS THE STRENGTH OF GIBRALTAR — Pioneer of Industrial Insurance in America

The Prudential

FORREST F. DRYDEN, President.

Vaults Open at 8 A. M.

The Plainfield Trust Co.'s fireproof building.

A SAFE OF YOUR OWN

is within the possibilities of everyone; not the tin box or small household safe that are invitations to the thief, but an individual safe deposit box in this Company's massive vault. Such a box is accessible only to yourself or your authorized deputy and can only be unlocked when your key is used in conjunction with that of an officer of the Company.

Boxes of all sizes are available and may be rented for $5.00 a year and upwards. You are cordially invited to inspect our vaults whether you have immediate use for a box or not.

THE PLAINFIELD TRUST COMPANY

Safe Deposit and Storage Vaults.

Proctor's Theatre

PLAINFIELD, N. J.

FAVOR & SINCLAIR
In the Comedy Sketch
'REGAB'S LUCK'
A Rip Roaring Irish Farce of Fortune and Misfortune
A Laugh in Every Line

Mon. Tues. Wednes.

Positively the Best Vaudeville Treat Ever Offered in the City of Plainfield

MR. AND MRS. ED. CLARKE
Broadways Most Popular Character Impersonators and Comedy Artists
Indeed a Rare Treat

Capt. Treats Trained Seals and Sea Lions

Representing the Acme of Animal Training---Demonstrating the Intelligence and Juggling Ability of These Awkward Animals

Introducing the Amphibian Band and the Clown Seal

THE MAN FROG KOLA
The Man with the Supple Body and Marvelous Dexterity Comedy Twists and Twinings

LUCE BRUCE AND MAY
In a Musical Eccentricity, Replete with Comedy and Fun.
A Vaudeville Act that Is Distinctly Different

TRY A PRESS WANT AD

AMUSEMENTS.

ASTOR THEATRE

This Theatre Will Show the Most Up-to-Date Feature Pictures in This City.

ADMISSION
Matinee: - - - 5c
Evening - - - 10c

Lyric Theatre

202 WEST FRONT STREET.
Daylight Motion Pictures.
Changed Every Day.
Admission, Mat. 5c; Evening 10c
11 13 tf w-th-f-s

EDUCATIONAL.

MAURICE KAUFMAN

SOLO VIOLINIST,
INSTRUCTION IN PLAINFIELD
MONDAYS AND THURSDAYS.
Address 200 West 78th St., New York
Telephone 9980-Schuyler.
9 23 3mos tu-th-s

MADEMOISELLE ALINE DUTOIT
Authorized Teacher of the Yersin *Phonetic Method.*
Diplome Superieur de l'Alliance Francais Paris.
Will take a limited number of private pupils, and small classes.
Lessons in French: Conversation, History, Literature and Lyric Diction.
508 EAST SEVENTH ST., PLAINFIELD, N. J.
10 18 1mo

New Things

Are constantly being added to this laundry, in order that our service to you will be satisfactory.

For instance, the turn down collar gave us some problems. Now we turn them without breaking, and we finish them inside the fold so that the tie will slip easily.

We have been handling men's linen for years, but we are finding out new ways of pleasing them every day.

OUR SHIRTS ARE ALL HAND FINISHED.

Telephone us. Tell us to get your bundle for a month. Let us show you what our sort of service means.

Marshall's Laundry, Inc.
Watchung and Fourth.
Phone 702.
10 27 m-s tf

YOUR DULL HEADACHES

Probably come from overstrain—eye-sight. Nine-tenths of the headaches are the direct result of eye trouble. Bring those troubles to us and let us prescribe for you.

All work guaranteed.

FREE EXAMINATION BY

STILES & CO.

PHILADELPHIA EYE SPECIALISTS
107 East Front Street
Every Thursday.
Hours 10:30 a. m. to 5:00 p. m.

DOLL HOSPITAL

325 W. FRONT ST.

Between Madison and Central Avenues.
tu-th-s tf

FLOORS

HARDWOOD AND PARQUET.
Old Floors Refinished.
S. E. WARD & CO.
714 Webster Place, Plainfield, N. J.
Telephone 1209-R.

LOHRMAN'S Chocolate Shop

161 EAST FRONT STREET.
High Grade Chocolates, Candies, Ice Cream and Sodas. Mottpes, Favors and Ice Cream Forms for all occasions. Orders taken for Frozen Puddings, Glaces Mousses, etc

—Daily Press Want ads. bring results.

Learn to Save Systematically

The State Trust Company offers to the people of Plainfield a 4% saving plan that will help them put aside a fixed amount of their salary or income, monthly, and, at the same time make it possible for them to withdraw their money if circumstances make this necessary.

Call at the bank for descriptive circular giving full details. The time to begin is now.

SERVICE

THE STATE TRUST COMPANY

At the sign of the clock. 201 Park Avenue.

Hartridge Auditorium

MONDAY EVENING, NOVEMBER 24, AT 8:30 O'CLOCK

JOINT RECITAL

—BY—

NANA GENOVESE, Mezzo Soprano, & UMBERTO SORRENTINO, Tenor.
Tickets—$1.00 and 50c at box office evening of concert, or Music Stores.
Management, Annie Friedberg, 1425 Broadway, New York.
11-20 22

HOTELS.

HOTEL WALDORF

HENRY WINDHAM, Prop.
EAST FRONT STREET.
Gottfried Krueger's Extra Beer on draught. Imported Wines, Liquors and Cigars. Hotel accommodations and private Dining Room

HOTEL SOMERSET

Newly Painted and Papered throughout. Table Board and rooms by Day or Week.
Piel Bros. and Kruger's Beer on draught.
W. G. FEASTER, Proprietor.
97 Somerset Street. Tel. 991

HOTEL KENSINGTON

NORTH AVENUE.
UNDER NEW MANAGEMENT.
House Thoroughly Renovated.
147 NORTH AVENUE.
SUNDAY DINNER—FROM 12:30 TO 2 P. M.—50 CENTS.

WEINMAN'S CAFE

GENERAL NEWS TICKER.
Stock quotations Up to the Minute.
'PHONE 1527.

NEW JERSEY CENTRAL

TRAINS LEAVE PLAINFIELD.

For New York—2.10, 3.41, 5.08, 5.40, 5.52, 6.27, 6.55, 7.22, 7.26, 7.41, 7.44, 7.53, 7.58, 8.12, 8.30, 8.36, 8.42, 9.29, 9.53, 10.20, 11.20, 11.52 a. m., 12.28, 12.58, 1.44, 2.23, 2.39, 2.55, 3.22, 4.01, 4.12, 4.36, 5.39, 6.18, 6.45, 7.41, 8.27, 9.27, 9.30, 10.15, 10.36, 11.43 p. m. Sunday—2.10, 3.41, 5.40, 7.23, 7.58, 8.52, 9.34, 9.40, 10.37, 11.52 a. m., 12.33, 12.58, 1.28, 2.09, 2.39, 2.55, 3.17, 4.29, 5.34, 6.57, 7.14, 8.13, 8.27, 8.35, 9.42, 10.28, 10.36 p. m.

For Newark—5.08, 6.27, (7.05 through train to Newark), 7.41, 8.26, 9.29, 10.20, 11.20 a. m., 12.28, 1.44, 2.39, 2.55, 4.12, 4.36, 5.39, 6.18, 7.41, 8.27, 9.30, 10.36 p. m. Sunday—7.23, 8.52, 9.34, 10.37 a. m., 12.58, 1.28, 2.55, 3.17, 4.29, 5.34, 7.14, 8.13, 8.35, 9.42, 10.36 p. m.

For Easton, Bethlehem, Allentown and Mauch Chunk—5.18, 8.17, 9.49, 11.20 a. m., 2.00, 5.21, (5.43 Allentown and Mauch Chunk), (6.59 to Easton) p. m. Sunday—5.19, 10.24 a. m., 1.58, (5.43 Allentown and Mauch Chunk), 4.25 p. m.

For Wilkesbarre and Scranton—5.18, 9.49 a. m., 5.43 p. m. Sunday—5.19, 10.24 a. m., 5.43 p. m.

For Red Bank, Long Branch and Asbury Park, etc.—3.41, 8.12, 11.20 a. m., 12.28, (3.22 Red Bank only), 4.36, 5.39, 8.27, 11.43 p. m. Sundays—8.52 a. m., 2.09 Red Bank only), 3.17, 8.35 p. m.

For Atlantic City—3.41, 9.29 a. m., (12.28 Saturdays only), 3.22. Sunday—9.40 a. m., 2.09 p. m.

For Philadelphia—6.42, 7.39, 8.45, 10.43, 11.53 a. m., 12.42, 1.54, 2.45, 5.13, 6.44, 8.47, 9.46, 10.48 p. m., 1.20 a. m. Sunday—8.45, 9.39, 9.56, 10.39, 10.43, 11.41 a. m., 12.42, 1.44, 2.45, 3.42, 4.38, 4.55, 6.38, 8.44, 8.47, 9.46, 10.[illegible] p. m., 1.20 a. m.

For Baltimore and Washington, Daily—8.45, 10.43 a. m., 12.42, 2.45, 6.44 p. m.

*Except March Chunk. 10 8 12

Hoagland's Express

FINE FURNITURE
MOVING
Office. 116 West Second St.
Telephone 883-W.

Leland Manning

MASON AND BUILDER.
Jobbing a specialty. Estimates cheerfully given. Telephone 347-J.
1120 Myrtle Ave. Plainfield, N. J

HORSES CLIPPED

By Charles C. Brower,
PLAINFIELD CAB CO.,
130-134 E. Second St. 'Phone 10.
11 6 6mos

HODGE'S PHARMACY

Y. M. C. A. BUILDING.
BELLE MEAD SWEETS
Telephone us.

B. KIVATINOS

(Successor to Kivatinos & Jelling)
Fancy Fruits, Choice Confectionery, Nuts, Cigars, etc. We make a specialty of Olive Oil.
211 W. FRONT ST. Tel. 886-W

—To go straight to the right store, at the right time, in making a particular purchase, is not a matter of luck, or of general knowledge of the stores—but of keeping in touch with store advertising all the time.

FINE PICTURE FRAMING

A large and carefully selected stock of the newest designs and finishes in gold, antique and fine woods.

An inspection will prove to you that we are in a position to do your framing at prices that, quality and workmanship considered, you cannot duplicate.

Mahogany Serving Trays, Dainty Mirrors, Photograph Frames, Choice Framed Pictures.

HOLIDAY STOCKS ARE NOW COMPLETE.

Philip Swain **317 W. Front St.**

OLDEST ESTABLISHED STORE ON FRONT STREET 10 25 3m

AMUSEMENTS. AMUSEMENTS.

PLAINFIELD THEATRE

Today From 2 to 5—7 to 11 P. M.
CHECKERS—6 Reels— and Other Photo Plays—Prices 5c and 10c.

Wednesday and Thursday, Nov. 26 and 27, Special Thanksgiving Day Matinee

Lyman H. Howe's Travel Festival

PRICES—Matinee—25c, 35c, 50c. Evening—25c, 50c, 75c

A PROFITABLE LESSON

To learn how to save is to have an account with the Plainfield Savings Bank, and when you receive your salary to deposit a portion of it promptly in the bank.

If you do this faithfully, you will have plenty for emergencies. Your account is cordially invited.

4 PER CENT. INTEREST PAID.

PLAINFIELD SAVINGS BANK

THE ONLY SAVINGS BANK IN PLAINFIELD.
ORGANIZED 1868.

OFFICERS.

WM. F. ARNOLD ..... President
A. C. STEBBINS ..... Vice President
JAMES C. POPE ..... Secretary and Treasurer
H. A. POPE ..... Assistant Secretary and Treasurer
H. B. MacDONALD ..... Second Assistant Secretary and Treasurer

Money deposited by the third of the month will draw interest from the first.

A PROPER SAFEGUARD.

A building insured by one of our policies means that the owner is keenly alive to the proper safe-guarding of his investment.

FREDERICK A. MARTIN CO.
(Successor to Elston M. French Insurance Agency)
Insurance Mortgages Real Estate
171 NORTH AVENUE Telephone 2304
The Oldest Insurance Agency in This City. 8 23 twtf

FOR SALE AT SACRIFICE

Eight-room house with all improvements including parquet floors.
LOT 50x170 FEET
Private right of way for garage.

GEO. F. BROWN, 94 Somerset St. Tel. 160 — FREDERICK A. MARTIN, 171 North Ave., Tel. 2304
Owners 10 28 twlmo

FAMOUS

for the quality of its milk is the farm of

DR. CHARLES A. EATON

That is where our superior milk comes from.

WELSH FARMS DAIRY

188 EAST FRONT STREET
'PHONE 1964

When you consider that it is

AERATED, COOLED AND BOTTLED

in sterilized bottles, sealed, iced and delivered direct to you, do you not think it must be

PURE?

10-18-tf s tu

TRUSTS.

Some people approve and some disapprove of Trusts, but every man who thinks for himself, will avoid one Trust, namely: TRUST TO LUCK, in the presence of a Fire, Tornado or Accident.

It is much safer to place your trust in some good insurance company at such times, and there are none better or safer than those we represent.

Procure one of our Policies and be safe.

J. C. POPE & COMPANY

First National Bank Building, Plainfield, N. J.
tf s-tu

PROGRESSIVE MERCHANTS

Use The Daily Press advertising columns because they get their money's worth. Join the growing ranks.

PLAINFIELD DAILY PRESS

THE WEATHER.

Fair tonight and Tuesday; colder; moderate west and northwest winds.

Max., 71; Min., 34.

Established May 10, 1887. TEN PAGES. PLAINFIELD, NEW JERSEY, MONDAY, NOVEMBER 24, 1913. TEN PAGES. Two Cents a Copy, $5 a Year.

OUR BULWARKS CLERIC'S THEME

Rev. Dr. Chas. M. Anderson Discoures on the Nation's Heritages.

BEFORE JR. O. U. A. M.

In the Bible, the Church, the School and the Home Are America's Salvation—Four Local Councils Attend Special Service.

Naming the Holy Bible, the Christian church, the public school, and other institutions of education and the home as the bulwark of the nation, Rev. Dr. C. M. Anderson, the pastor at the First M. E. church, last night, delivered an instructive discourse to a large congregation, including members of Franklin, Somerset, Benevolent and Plainfield Councils of the Jr. O. U. A. M. The subject of the sermon was "Bulwarks of Our Heritage," and in mentioning those things which are helpful to mankind, the clergyman denounced Mormonism and its attending practice of polygamy, the liquor trade and the divorce evil. Advising the men to guard their homes, he said during his discourse, "When a serpent in the form of man enters your home to degrade and destroy it, put your heel on him and crush him; hold him down until sun-set and then he will lie still in death."

After welcoming the lodge members to the church Rev. Dr. Anderson said in part: "There are certain bulwarks set to protect our temple of American citizenship and we will be safe and will prosper while that protection exists. Our nation is young in comparison with the rest of the world but we have forged ahead until now we have taken the lead in the great work of uplifting mankind. Stirred with a spirit of patriotism and a desire to serve our country we often wonder if the cititzens of other and older nations enjoy that same sentiment.

"One of the bulwarks, and the first bulwarks of this and other countries, is the Holy Bible—one of mystery and inspiration coming from God, and a library of books bound between two covers the contents of which has furnished light for the whole world. Although some have told us that the revelations of science and the teachings of the Bible conflict, the leading twentieth century scientists and Biblical scholars tell us that there is a happy harmony between the Bible and scientific discoveries. The laws of this and other great countries are based on the morals of God contained in the Old Testament, and the spirituality and morality found in the Bible are the contributing cause to the great awakening in Japan where the natives are forsaking their old beliefs and finding salvation in the Christian religion.

In speaking of the public school system the preacher asserted that one-fifth of the population of the United States is attending a public institution of learning. He said the one great benefit of the schools is the high character of the teachers and instructors who by their influence morally and spiritually are establishing the foundation for the future of the country. "The schools are the strongest bulwarks of our heritage," the speaker continued, "and we should not be afraid to add a little religion to the system. The Bible should be read in our schools and thereby exert a good influence among the future citizens.

"The home is another great bulwark of our country. To the home the man goes to rest after his day of toil, but unfortunately we have one menace to the happiness and welfare of the home which is greater than all others and that is the liquor traffic. I am the friend of every man who deals in liquor in this city and the rest of the country. I would help him and love him, but while I shake his hand and I declare to you that I am the friend of all men, I swear eternal enmity to the liquor business. It is harmful to the bulwark of our happiness and I see it only as an enemy of all that is good."

In closing Rev. Dr. Anderson told of a movement being made to have the Constitution of the United States amended so as to prohibit the manufacture and transportation of liquor in this country.

Thanksgiving Delicacies

of all kinds are offered by Neuman Brothers, Watchung avenue and Fifth street, and early selection is recommended. Fancy table raisins, layer and pulled figs, candied citron, orange and lemon peel, Gordon and Dilworth's brick mince meat, Richardson and Robinson's plum pudding, nuts of all kinds, cranberries, currants and raisins, and fancy fruit are among the appetizing articles offered for discriminating people.—Adv. ***

—Daily Press want ads. bring results.

—"No Trespassing" signs, printed on cloth, for sale at the Daily Press office. *** tf

THANKSGIVING MUSIC AT THE 1ST BAPTIST

Inspiring Service is Attended by a Large Congregation.

The quartet and chorus choir of the First Baptist church gave a musical service appropriate to Thanksgiving at the church, last night. The edifice was filled with worshippers. After an organ prelude, "Adoration" from "The Holy City," Gaul, and "Pastorale," MacDowell, the choir sang "Festival Te Deum," by Buck.

Following the responsive Scripture reading, the choir sang the anthem, "He Sendeth the Springs Into the Valley," by Wareing, in both of which selections the soloists and chorus had an excellent opportunity to display their careful training.

The baritone solo and chorus from "The Holy City" was one of the features, William Holmes, baritone, being heard in the solo part. His singing was delightful and the anthem was particularly effective with the chorus accompaniment. Miss Elizabeth St. Ives, soprano and Miss Leontine de Ahna, contralto, gave an effective rendition of "Agnus Dei" from the Requiem, by Verdi, with the assistance of the chorus, their rich voices blending in perfect harmony.

Miss St. Ives sang the offertory number following the sermon, a selection by Buck, in which she had an excellent opportunity to display the wide range and sweetness of her voice. The services closed with a postlude, "Jubilate Deo," by Silver.

MISS KATHRYN N. REED NOW MRS. RAYMOND KLINE

Miss Kathryn Nettleship Reed, daughter of Mrs. Alfred Jennings, of Warrenville, and Raymond Thomas Kline, of this city, were quietly married at the rectory of the Church of the Holy Cross on Saturday evening at 7 o'clock. The ceremony was performed by the rector, the Rev. William S. McCoy. Only the immediate families of the couple were present. The bride, who is the only daughter of Mrs. Alfred Jennings, was given in marriage by her step-father, Alfred J. Jennings.

Many beautiful presents were received by the bride, including money, silver, furniture and cut glass. Mr. and Mrs. Kline will reside at Somerset street with Mr. Kline's mother until the first of next year, after which they will reside in Warrenville.

MISS FANNIE FUZO DIES AT HER FANWOOD HOME

Miss Fannie Tuzo, daughter of Captain Benjamin Tuzo, died yesterday morning at her home on Terrill road, Fanwood, after a long illness. She was a native of New York, and had lived at Fanwood with her father ever since he retired as a sea captain a number of years ago. Two brothers also survive.

Miss Tuzo was a member of All Saints' Episcopal church, Fanwood, and interested in the work of the Ladies' Aid Society. The funeral service will be held at the late home, tomorrow afternoon at 3 o'clock. Rev. E. Vicars Stevenson, of Grace church, this city, will officiate.

EDMUND F. BORMAN DIES AFTER A LONG ILLNESS

Following a long illness, Edmund Friedrich Borman, of 317 East Second street, died yesterday morning. He was born in Coontown on Sept. 20, 1885, and lived there for many years. Since coming to Plainfield he has been an active member of St. Peter's German Lutheran church. He was a plumbing contractor. He took an active interest in church affairs. Besides his parents, Mr. and Mrs. John H. Borman, five brothers and two sisters survive. They are Julius, Charles, Benjamin, Elmer and John Borman, and Mrs. Francis Johnson and Miss Dora Borman.

Funeral services will be held at his late home tomorrow night at 8 o'clock. Rev. Conrad F. E. Blunk, pastor of St. Peter's church, will officiate. Interment will be made Wednesday morning at Coontown.

CAESARIAN OPERATION.

One of the most successful operations for Caesarian section recorded in local surgical annals was performed in the new maternity ward of Muhlenberg Hospital, last night, the physician being Dr. J. Hervey Buchanan, of the borough. Both she and her baby, a fine healthy boy, were doing splendidly at noon today. The percentage of Caesarian operations in which both patients survive is very small and Dr. Buchanan's feat has brought him many warm congratulations.

'TUMMY' ACHES BY WHOLESALE

Epidemic of Abdominal Pains Follows a Scotch Plains Turkey Supper.

MANY ARE RETICENT

Reporter Finds It Hard to Get the Facts But It Is Stated That at Least Fifty Were Sufferers.—All Will Recover.

The Women's Auxiliary of the Scotch Plains Memorial parish house gave a turkey supper Friday night, and 250 persons partook heartily of the viands spread before them. Between the time the affair took place and Saturday afternoon, something like fifty persons who had shared in the feasting were sized with griping abdominal pains and other symptoms savoring of ptomaine poisoning, many of those affected needing the services of a physician. The epidemic area included all Scotch Plains and Fanwood, and for a time there was quite a flurry of excitement spread over the township until it was learned that no one was in a serious condition.

All of the fifty or more complaining of after effects had eaten turkey and the amateur Hawkshaws who pussyfooted about to learn the cause of the trouble placed the blame on the broad backs of the Thanksgiving birds served up at the supper. When a Daily Press reporter sought to confirm the report today, indignant denials were made by the fair women who had arranged the affair and superintended the serving of white and dark meat.

"It's ridiculous for anyone to suggest that our turkey caused any illness," said one of them; "the meat was perfectly all right in every way and I think I know good turkey when I see it."

She admitted directly afterward, however, that she did not know where the birds came from or that she had examined the portions closely, not having eaten any herself.

Several members of the family of John Z. Hatfield, of Stout avenue, Scotch Plains, were among those suffering severely and Charles Nielson of Fanwood, put in a bad stretch from Friday night until today. There were many others who regretted dining out but loyalty to the auxiliary put a chill on their vocal organs when the Daily Press man besought them to speak. Dr. F. W. Westcott, of Fanwood, pooh-poohed the idea of wholesale poisoning.

HIS NOVEL EXCUSE GETS HIM A SUSPENDED SENTENCE

When arraigned before City Judge DeMeza this morning on a charge of disorderly conduct preferred by Dominick LaVergia, of Cottage place, Samuel Hunt, colored, of East Third street, gave a novel excuse for his presence in the complainant's yard at 3 o'clock Sunday morning. He said that earlier in the evening he was accompanied by Albert Cook, colored, whom he gave a new overcoat and a quantity of meat to hold, while he went into a West Front street to make other purchases. Hunt said that while he was in the establishment, Cook disappeared with his articles. The defendant claimed he was looking for Cook's house when discovered on LaVergia's property. Judge DeMeza rendered a suspended sentence of $20 or 60 days in the county jail.

MISSIONARY SEWING MEETING.

The Women's Home Missionary Society of the First Baptist church will hold a sewing meeting tomorrow morning and in the afternoon will hold the meeting adjourned from last week. Mrs. Martin I. Cooley will lead the devotional service and Mrs. Charles H. Smith will present a paper on "Sources and Character of Immigration From the Revolution to the Civil War."

COHN TO SPEAK HERE.

Joseph Cohn, son of former Rabbi Leopold Cohn, of Brooklyn, will speak at the mid-week meeting at the First Baptist church, Wednesday night, telling of twenty years of phenomenal work among the 300,000 Jews in Brooklyn, and on Sundayg afternoon, Noveber 30, at 4 o'clock, he will speak at a union service to be held at the same church.

THANKSGIVING DAY SERVICE.

Thanksgiving Day services will be held at the Crescent Avenue church Thursday morning at 10:30 o'clock, when Rev. Dr. J. S. Zelie will preach the sermon. The congregations of the Congregational and Seventh-day Baptist churches will join in this service. The offering will be given to the Charity Organization Society.

BOARD MEETS TONIGHT.

The North Plainfield Board of Education will meet tonight in its room in the Somerset School building.

ITS THANK OFFERING AMOUNTED TO $1,700

Novel Method Used at Monroe Avenue M. E. Church to Raise a Fund.

"Thank Offering Day" was observed at the Monroe Avenue M. E. church, yesterday, both morning and evening, when a total of $1,700 was raised toward the beneficences and regular expenses. The sum was secured in a somewhat unique manner. A picture of a large mountain was displayed on the platform and as the varoius amounts were contributed portions of the mountain were washed off the canvas. When the mountain had entirely disappeared, there was brought to view a picture of a sailing yacht representing "clear sailing."

The picture of the yacht was loaned for the occasion by a friend of the church living in Brooklyn, it being a faithful reproduction of his yacht which won the big race from New York to Bermuda some time ago.

Rev. Frederic J. Hubach, pastor of the church, was in charge of the services, preaching morning and evening, and the Cantata Chorus was present, singing two anthems in the morning and parts of the cantata, "Daniel," in the evening. Mrs. Richard Gilbert, soprano, and Louis V. Tallamy, baritone, taking the solo parts. Walter M. McGee, superintendent of the Sunday-school, was in charge of the program when the fund was obtained.

LEAPED FROM AUTO AND ESCAPED DEATH

Plainfielders Have Narrow Escape But Their Car is Wrecked by Locomotive.

Returning from a day's automobile tour late yesterday afternoon, Mr. and Mrs. H. D. Storm, John Storm and H. A. Weber, all of this city, had a narrow escape from being struck by an express train on the West Shore Railroad crossing at Dumont. They leaped from the car out of the path of the train bearing down upon them. The driver of the automobile had slowed up his machine at the crossing as a freight train was passing through given the signal to go ahead by the flagman on duty at the time.

Upon passing the slowly moving freight the occupants of the car saw the express swooping down upon them and all leaped from the auto to the roadbed an instance before the train smashed the car to hundreds of pieces.

JOHN G. SCHWARTZ DIES AGED NINETY-FOUR YRS.

John G. Schwartz, aged 94 years, a widely-known resident of Martinsville, died of the infirmities of old age at his home at that place, last night. During his earlier days he was engaged in farming at Martinsville, but for several years has been retired. He removed from Brooklyn to Martinsville. He was a communicant of St. Joseph's R. C. church, Bound Brook, where the funeral will be held Wednesday morning at 10:30 o'clock.

Mr. Schwartz is survived by two sons, John and George Schwartz, of Martinsville, and four daughters, the Misses Theresa and Clara Schwartz, of West Front street, this city; Miss Elizabeth Schwartz, who lives at home and Mrs. James C. Keegan, of New York city.

"RIDING A VIRGINIA CIRCUIT."

Rev. Dr. George C. Wilding, of Perth Amboy, will give his lecture, "Riding a Virginia Circuit," with which he is familiar, in Vincent chapel of the First M. E. church, Friday evening at 8o'clock. The affair will be under the auspices of the Brotherhood and all members of the church and congregation are invited. Refreshments will be served after the lecture.

TAX HEARING IN TRENTON.

A hearing on the North Plainfield tax matters will be held tomorrow at Trenton, before the State Board of Taxation. Mayor Clark, several borough councilmen and Major Carl Lentz, who is the legal representative of the borough, will be in attendance. Other borough representatives will also make arguments before the Board.

LAWS FOR WOMEN.

The Current Event Circle of the First M. E. church will meet in Vincent chapel, tomorrow afternoon, at 3:15 o'clock. Reuben Knox will give an informal talk on "Laws Relating to Women and Children in New Jersey," and Judge Irwin, probation officer for Union county, will speak on the "Juvenile Court."

BEGS TO LEARN WHERE WIFE IS

Betrayer Tells Husband That Mrs. Thomas Wilson Can Be Located Here.

AFTER LONG SEARCH

For More Than a Year He Had Hunted Her and Gets Clue When He Causes Arrest of Isaac Nevins.

After seeking his wife for more than a year, Thomas Wilson, a wealthy saloon keeper of 271 Bowery, New York, appeared in the Fifth street police station, Saturday, and sobbed as he pleaded with a man who had taken her away from him to tell where he could find his wife. With the wife also was stolen, he says, $214. Wilson promised to forgive everything for one word if his wife's whereabouts.

Finally the prisoner, Isaac Nevins, who said he lived at 153 East Twenty-third street, told Wilson that his wife was in Plainfield, and without losing any more time ran from the police station to start for this city.

The whereabouts of Mrs. Wilson here is not known and inquiry has failed to reveal where she is living. Wilson and Nevins were close friends and their wives were much together. A year ago Wilson left his place in charge of Nevins while he attended to some business and when he returned discovered that his friend had fled with Mrs. Wilson and $214 was missing.

The loss of his money, the betrayal of his confidence by his friend were as nothing as compared to the loss of his wife, to whom Wilson was madly devoted. Every effort has been made to locate the missing woman but without result. Recently, Nevins appeared at the home of Mrs. Rubin, 75 Third avenue, where the Wilsons lived, in search of a fur coat belonging to Mrs. Wilson, and in that way, trace of the missing pair was found, and the arrest of Nevins followed.

A complaint of grand larceny was preferred against Nevins by Wilson and all the way to the police station he pleaded with the former to tell him where his wife was. Everything would be forgiven, he said, for this information. In the station, Nevins finally told his that she was in Plainfield, and Wilson hastened at once for this city. Whether he found his wife, is not known.

RHETA CHILDE DORR WILL MAKE ADDRESS

Mrs. Rheta Childe Dorr, sister-in-law of Mrs. R. Russell Dorr, formerly of this city, will speak at the sale of the Equal Suffrage League of Plainfield and North Plainfield to be held tomorrow afternoon at the home of Mrs. J. Kirtland Myers on East Seventh street. The proceeds from the sale will be used to carry on the work of the league.

Mrs. Rheta Childe Dorr.

THANKSGIVING DAY SERVICE.

Thanksgiving Day services will be held at Holy Cross church Thursday morning at 10 o'clock. Rev. William S. McCoy, the rector, will preach an appropriate sermon. There will be special music and the edifice will be elaborately decorated.

TO GIVE A SONG RECITAL.

Mrs. Richard Mather Boardman, of 915 Madison avenue, has issued invitations to a song recital to be given at her home Thursday afternoon, December 4, at 3:30 o'clock. The recital will be given by Mrs. Mansur Bradford Oakes.

THE TEMPERATURE.

The temperature report from The State Trust Company today is as follows: 9 a. m., 43 degrees; 11 a. m., 44 degrees; 1 p. m., 43 degrees.

RASORES TO MEET.

The Rasores will meet tomorrow morning with Mrs. H. G. Phillips, at Kensington and Prospect avenues.

ELLIS ROSENBERG ACCUSED AS THIEF

Freight House Night Watchman Held in Bail by City Judge.

That Ellis Rosenberg, of East Third street, night watchman at the Jersey Central freight house has been systematically stealing goods consigned to local merchants is the charge made by Railroad Detective Charles Laverette, who appeared as complainant this morning against Rosenberg who was arrested Saturday night charged with larceny. The complaint specifically accuses the prisoner of the theft of a bag of flour, a pair of trousers, a loin of pork and some china articles, all valued at $25, on Sept. 2 and 12, and Nov. 23. Represented by former Judge William Newcorn, Rosenberg waived examination and was held in the sum of $200 to await the Grand Jury's action.

Many complaints have been lodged with the railroad authorities because of missing articles from cases which were handled through the local freight house. When the looting continued Detective Lavarette was assigned to the case and immediately laid a trap. Working as a freight hand he watched the employes at the local house. He claims he secured evidence against Rosenberg, and ordered his arrest.

Among those who have lost goods is Morris Abrams, the local shoe dealer. From a case of twelve pairs of shoes, three pairs were found missing on a recent shipment.

EAST END CHURCH MAY CALL REV. MR. KELDER

The Consistory of the Netherwood Reformed church at a meeting yesterday decided to call a congregational meeting for Wednesday night to consider a proposition of extending a call to Rev. Edward Kelder of Coytesville, Bergen county, to succeed Rev. Royal A. Stout, as pastor of the church. Mr. Kelder has preached at the church and last Wednesday night he had charge of the prayer meeting. On both occasions he made a favorable impression.

Mr. Kelder is about forty years of age, is married and has two children. He has been in his present charge several years. He is a warm personal friend of Rev. J. Y. Broek, the acquaintance dating back to boyhood.

ASTOR THEATRE CLOSED; NEIBERG DISPOSSESSED

Benjamin Neiberg, manager and lessee of the Astor moving picture theatre, in West Second street, has been dispossessed by the owners of the structure, Harry Dreier and Morris Abrams, for non-payment of rent. Mr. Dreier, when interviewed this morning, refused to comment other than Neiberg owed three months' rent. Asked whether he and Mr. Abrams would operate the "movies" house, Mr. Dreier declined to answer.

In the District Court, Thursday, Judge Walter L. Hetfield gave a judgment to Messrs. Dreier and Abrams in a non-contested suit. Mr. Neiberg could not be located today. Constable Yorke, after serving the necessary papers, placed a lock on the theatre doors.

Several suits against Mr. Neiberg by his creditors have been instituted and are scheduled to be tried Wednesday in the District Court. The plaintiffs are contractors.

SOUTH AVENUE ROAD TO BE MUCH IMPROVED

The work of improving South avenue, between Terrill road and the Westfield township line, is nearly completed now. It being a State aid road, the State road department had supervision of the work. The road is being built of the Amesite material and will conform to the road beyond Westfield.

One of the biggest improvements in connection with the contract is the removing of the curve in the road at the top of the Fanwood hill, which has always been a terror to automobilists. When finished the thoroughfare will be one of the finest in the State.

BANKRUPTCY SALE.

The sale of the goods and chattels of the F. L. C. Martin Automobile Company will be sold at public auction tomorrow morning at 10 o'clock at 304 Park avenue by the trustee in bankruptcy, Judge W. G. DeMeza.

—Going away for Thanksgiving? Take a framed picture to your friends. Nothing will please them more. A large selection at Swain's Art Store, 317 West Front street.—Adv. ***

CITY WILL LOSE BY HIS MISTAKE

At Assessor's Invitation Daily Press Confirms Its Story About His Error.

HAD MADE CHANGE

Plainfield Water Company Will Benefit by $2,244—Mayor and Corporation Counsel Learn of the Situation.

The following self-explanatory letter was received today from Clarence B. LaRue, assessor for the First ward:

Editors, Plainfield Daily Press:

I trust that you will print this correction of an article that appeared in Saturday's edition of your paper. From whom did you receive the information in regard to the assessment of the Plainfield-Union Water Company? If you will consult my field book which is in the tax office and open at all times for inspection, you will find that the figures that you printed were wrong and my figures correct."

Following the suggestion of Mr. LaRue a reporter for The Daily Press consulted his field book at the office of Tax Collector William R. Townsend, today, and obtained the figures therefrom representing the assessment levied on the property of The Plainfield-Union Water Company for 1912-13.

These figures show that the Plainfield-Union Water Company's land is assessed at $15,025, the buildings, $37,000; a barn, $200. The pipes in the streets were assessed at $273,000, and originally the personal property, including machinery, etc., was assessed at $200,000, but on Tuesday, November 18, about 5 o'clock in the afternoon, Mr. LaRue visited the tax office in company with a representative of the water company, erased the $200,000, and substituted $80,000, which was last year's assessment. A line is drawn through the figures "$80,000," Mr. LaRue evidently forgetting to erase that line at the same time he erased the $200,000. The latter figures can be seen quite plainly, leaving no doubt as to the change.

These figures make the total assessment of the company $405,225 instead of $525,225 as certified to the Union County Board of Taxation, and approved by that body. The change made by Mr. LaRue was made after the county board had approved the local tax books and the tax bills had been sent out by Mr. Townsend. By the change the city will lose actually $2,244 and not "about $4,000" as stated in The Daily Press of Saturday, the figures being accidentally reversed in the story.

It is reliably stated that Mr. LaRue admitted on November 18 that an error had been made in the assessment on the company's personal property and then changed the figures, which, according to the city officials he had no authority to do after being approved. Following the change Mr. Townsend made a notation in Mr. LaRue's field book indicating the date when the change was made by the assessor.

Mr. Townsend has taken the matter up with Corporation Counsel Charles A. Reed, Mayor Percy H. Stewart and members of the finance committee of the Common Council. The water company intends to appeal from the assessment and it is believed that in view of the fact that an error was made it will be allowed by the county tax board, thereby causing a loss to the city.

BATEMAN THATCHER'S FUNERAL

The funeral of Bateman Thatcher will be held tomorrow afternoon at 2:30 o'clock at his late home at East Fourth and Sycamore streets. Mr. Thatcher was sixty-eight years of age. He was a member of Washington Camp, No. 30, P. O. S. of A., and Unity Lodge, No. 102, K. of P. Rev. Dr. C. M. Anderson, of the First M. E. church, will conduct the service.

THANKSGIVING SERVICE.

Rev. Dr. Philip B. Strong, of the First Baptist church, will preach the sermon at the union Thanksgiving service to be held Thursday morning at the First M. E. church. Miss Kinnaman, contralto soloist of the First M. E. church, will sing "A Song of Thanksgiving," as an offeratory. The offering, as usual, will be contributed to some local charitable cause.

TRADE BOARD MEETING.

The Board of Trade has issued invitations to the city officials to attend an informal meeting on Tuesday, Dec. 2, at its rooms at 109 Park avenue, when a general discussion of matters of interest will be held. A musical program will be given.

THANKSGIVING ADDRESS.

Rev. C. W. F. Attlee will make a Thanksgiving address at the Stillman School, Wednesday morning, at 9 o'clock, at which time there will be appropriate exercises.

—Advertise in The Daily Press.

Opening of Toyland

And the Beginning of the Great Christmas Sale

For months we have been planning and collecting **AND THE RESULT** has given us the **BEST** and largest assortments it has ever been our pleasure of showing.

TOYS ARE HERE IN ALL THEIR GLORY

And we can't help but feel the expressions of delight that will come from young and old when they see this collection. Now is just the time to make your selections. Everything is fresh and bright. Another advantage in buying now—you'll avoid the rush—We can give you best attention and best service. Begin tomorrow. (TOYS IN BASEMENT).

MECHANICAL TOYS.

Hundreds of them—instructive as well as amusing. Of course this is only a partial list:

TRAINS
ENGINES
TROLLEY CARS
MOTOR BOATS
FRICTION MOTORS
SHAFTINGS & MACHINERY
MERRY-GO-ROUNDS
SWINGS
AND THE NEW DANCING and Walking Figures, etc.

MAGIC LANTERNS AND MOVING PICTURES

A wide range of choice in these most interesting machines. As little as **$1.25 and up to $4.50.** Plenty of extra slides and extra films.

CHRISTMAS TREES.

Look like the real thing—can be used again and again—Buy now.

SANTA CLAUS FIGURES FOR TINY FOLKS.

Rattles, Balls, Horns, Blocks and just a raft of things for the little tots.

GAMES

We can never get enough of them—Many new Ones—All the old stand-bys.

FISH PONDS—AUTHORS
LOTTO—POOL TABLES
CAMBO—DOMINOES
OUIGA BOARDS—BASEBALL
PRETTY VILLAGE
LITTLE NEMO—etc.

DO YOUR XMAS SHOPPING EARLY WE ARE READY

FOR GIRLS.

Give this list to any girl and we venture she'll check every item.

PIANOS
WASH SETS
STONES
DOLL BEDS
HAMMOCKS
TEA SETS
DISHES
FURNITURE
BLACK BOARDS
PAINT BOXES
CARPET SWEEPERS
TRUNKS

FOR BOYS.

They'll say "Hoorah," I want all these:

AIR RIFLES
TOOL BOXES
DRUMS
STABLES
HORSES
TEN PINS
SCOOTERS
WHEEL BARROWS
PRINTING SETS
FOOTBALLS
COWBOY & INDIAN SUITS

DRESSED DOLLS.

The largest family of Dolls you want to see—Dolls from across the seas, left their German homes and are now willing to be adopted. And any little girl will be delighted to make these Dolls feel at home.

NOTICE TO CHARGE CUSTOMERS.

To our regular charge customers purchases made now, upon request, will be billed to you on your Jan. 1st bill.

YES, THESE ARE FINE DOLLS

They had to be or else they wouldn't be here. You'll say so too, when you see the pretty features, the handsome dresses and best of all

THE POPULAR PRICES. UNDRESSED DOLLS.

A big assortment; it's a real pleasure to make pretty dresses and al lthe rest of the fixings. With Christmas just around the corner it is high time to buy now and get them ready.

STUFFED ANIMALS.

Includes the famous growling Bears, Cats, Dogs ,etc. See them.

WOMEN'S NECKWEAR.

Dainty neck fixings all prettily boxed for gift giving. The finest choice now from the largest assortments we have ever shown.

LEST WE FORGET.

EXPRESE WAGONS
VELOCIPEDES
GO-CARTS
IRISH MAILS
SLEDS
TRICYCLES
SULKYS
SHOO FLYS
CHAIRS
TABLES
DESKS, ETC.

HANDKERCHIEFS.

For Men, Women and Children. Fine qualities—best values, all prettily boxed.

HOSIERY.

What more practical than to give hose; nicely boxed Hose for men, women and Children.

BOOKS

OVER 5,000 VOLUMES ARE HERE. BOOKS FOR BOYS AND GIRLS AT 19c, 25c AND 50c.

POPULAR COPYRIGHT FICTION AT 50c.

We bought all books from the large publishers, assuring better selections and best valuse.

BOOKS FOR BOYS AND GIRLS.

Boys Scout Series, The Bungalow Series, The Motor Maid Series, The Girl Aviator Series, Motor Boys, Baseball Joe Series, Dorothy Dale Series, Boys' Outing Library, Ruth Fielding Series, The Moving Picture Boys, The Outdoor Chums, The Tom Swift Series, The Bobbesey Twins Books, The Outdoor Girls Series, The Young Reporter Series, and dozens of others that space does not permit to mention here.

CHILDREN'S BOOKS 10c TO $1.

Including fancy Toy Boks, Buster Brown, Mother Goose, Fairy Tales, etc.

THE COYPRIGHT FICTION IN ATTRACTIVE BINDINGS.

These books were formerly published to sell up to $1.50. The best stores in the last few years are among these. Dozens of titles—your favorite authors—for your own pleasure or for gift-giving. what is more appropriate?

Do it now—make your selections while all series are complete. Tomorrow is the time to begin.

UMBRELLAS.

Just a word—Our stocks were never so large. Something to please every taste.

PRETTY GIFT SUGGESTIONS.

JEWEL CASES
GOLD PLATED FRAMES
MIRRORS
BRASS CLOCKS
BOOK HOLDERS
INK STANDS
DESK SETS
TRINKET BOXES
SHAVING MIRRORS
SMOKING SETS
COMB AND BRUSH SETS
IVORY PICTURE FRAMES
MANICURE SETS
HAND BAGS
COLLAR CASES
CALENDARS, ETC.

CASH CUSTOMERS.

If you wish to make your selections now a small deposit will secure them and we will hold until a few days before Xmas.

WEDNESDAY, NOV. 26, "RED LETTER DAY—10 S&H STAMPS FREE

A. E. FORCE & CO.

"The White Store"

We Give the Famous S&H Green Trading Stamps

Bound Brook.

Miss Nellie Jane Giddes, daughter of Mrs. Mary E. Giddes, of the Borough of Middlesex, and John A. Mingle, son of Mr. and Mrs. John A. Mingle, of West High street, Bound Brook, were married on Saturday afternoon at the Methodist parsonage by Rev. Alfred Evans. The attendants were Mr. and Mrs. Fred Porter, Miss Anna A. Giles and Fred Oesterling. After the ceremony Mr. and Mrs. Mingle were taken by automobile to Weston station, where a train was taken for Philadelphia and Atlantic City. On their return they will make their home at Harris Lane.

The Ladies' Aid Society will meet in the chapel tomorrow afternoon at 2 o'clock.

John Donohue has returned to his home in South Bound Brook, after being confined at St. Peter's Hospital, New Brunswick, for several weeks with a broken leg.

Mrs. Emma Carkhuff and family have removed from Second street to 316 John street.

Miss Marva B. Updyke, of Hopewell, was a week-end visitor with Mr. and Mrs. John H. Sebring at Greenbrook.

Mr. and Mrs. Joseph Andreata, of East Bound Brook, spent Sunday with friends at Keyport.

Somerset Lodge, No. 56, K. of P., will meet in Hamilton Hall at 8 o'clock this evening, when visitors will be present from Orange, including District Deputy Mumm, and a feed will be given after the lodge session.

Mrs. Howard R. Burns, of Brooklyn, has been spending a week with her parents, Mr. and Mrs. William H. Brokaw, of East Union avenue.

Mr. and Mrs. James P. Hoffman and son, Harold, spent Sunday with relatives at Pluckemin.

Miss Mary D. Tall, of Watchung road, has gone to Bermuda for a visit of several weeks.

The Woman's Exchange opened today at 211 East High street, with a large line of fancy articles. Refreshments were served in the tea room.

Mrs. M. E. Swing, of Trenton, is spending some time with Mrs. Mary Giddes, at Harris Lane.

Westfield.

The insurance on the stock of the New Jersey Paint Company, in the store on Broad street, recently damaged by fire, was settled Saturday, $300 having been paid for the damage.

The Bankruptcy Court has ordered the receiver to release the stock of the Westfield Hardware Company. The hardware company, it is stated, is not insolvent. The store was closed because of the insolvency of its former owners.

Mrs. Walter H. Taverner, of Embree Crescent, is at Muhlenberg Hospital, Plainfield, where she is being treated for blood poisoning.

The men of the Methodist church have formed an open forum for the discussion of social problems. One hour each Sunday, between 12 and 1 o'clock, is to be given up to discussion.

Dunellen & Vicinity

Funeral services for Mrs. Frances Watts Peters, wife of John Peters, Jr., who died Thursday at her home in New Market, were held yesterday afternoon at 2 o'clock.

Mrs. Earl Fitz Randolph has fully recovered from a slight attack of typhoid fever.

Herbert L. Pierce, of New Market, has been entertaining his cousin, Mrs. Edward C. Potter, of Metuchen.

George Endicott, Jr., is in Plainfield today making arrangements for the crating of his prize-winning birds at the poultry show which closed Saturday night in Plainfield. The exhibition was held under the auspices of the New Jersey Association for Poultry Improvement. Many local chicken fanciers entered poultry in the show and were successful to a high degree.

State Sunday-school Secretary Isaac B. Burgess, of Newark, conducted a Sabbath-school Institute Saturday at the Seventh-Day Baptist church, New Market. Two sessions were held, one at 3 o'clock in the afternoon and the other at 7:30 o'clock in the evening.

Alexander Long, who has been in the restaurant business in Dunellen for several years, has moved to Bound Brook.

The local Jr. O. U. A. M. members attended the First Presbyterian church in a body, last night, where the pastor, Rev. Ernest R. Brown, preached a special sermon. He commented on the good results attained by the councils and said their members were standards of true American citizenship.

The regular meeting of the trustees of the local Free Public Library was held Saturday night.

Mr. and Mrs. Addison Burke, of Newark, have been visiting relatives in town.

—Advertise in the Daily Press. It pays.

'Plains & Fanwood.

The Young People of the Baptist church are planning to hold an elaborate entertainment in connection with Thanksgiving Day.

Rev. Dr. H. K. Carroll has returned from a western tour and preached yesterday at the M. E. church at both the morning and evening services.

Mr. and Mrs. William Burnett spent the week-end in town as the guests of Mrs. Wolters, of Mountain avenue.

A large crowd of basketball enthusiasts attended the games played Saturday night on the Parish House court. An account of the contests will be found on the sporting page.

Mr. and Mrs. Burnett Brodziak, former residents of the township, who are now living in Plainfield, visited friends here yesterday.

William Batterson spent Sunday in New York, where he visited relatives.

The fair conducted Friday in the Parish House by the Women's Auxiliary was a success beyond the fondest hopes of the arrangement committee. Several hundred dollars were realized by the sale of the donated articles and the serving of over 300 suppers.

F. W. Morris, who has resided at this place for the past five years, has sold his residence in Martine avenue and removed to Newark.

Mr. and Mrs. S. G. Von Hoesen entertained Miss S. D. Green, of Peekskill, N. Y., over the week-end.

Mrs. John Hunter has returned to her home in Willow Grove after a several weeks' stay with her parents, Mr. and Mrs. James H. Kirch, of Scranton, Pa.

New Providence.

Mrs. Ellen Tull, of Morristown, is visiting her son-in-law and daughter, Mr. and Mrs. Charles Van Pelt, of Plainfield avenue, Stony Hill.

"Translation into Christ's Kingdom," was the topic of Rev. W. A. L. Jett, rector of St. Luke's Reformed Episcopal Mission, Murray Hill, yesterday morning.

Mrs. Henry L. Peck, of Springfield avenue, returned home Friday after a four-week stay at a hospital in Newark.

Councilman Lyman B. Coddington, of Murray Hill, has the bumper crop of corn raised in the valley this year—1,075 bushels from ten acres.

Misses Helen High, of Passaic street, and Wilberter Brower, of Springfield avenue, Lackawanna Park, West Summit, are visiting Rev. and Mrs. Jesse Lee Peck, of Cranford.

Rev. William H. Evans preached on "The Christian Hope" yesterday morning in the Methodist church. At night the Jr. O. U. A. M. attended church in a body.

About sixty friends of Mrs. Victor Smythe surprised her Friday night at her home in Division avenue, West Summit. The evening was spent in dancing and playing games. Refreshments were served. The arrangements for the affair were in charge of Miss Florence Seibert, of Division avenue, this town.

ENTERTAINS AUTO PARTY.

Mr. and Mrs. Charles Feanter, their son and daughter, Alfred and Mamie Feanter, and Mrs. George Lenz, of Milltown, toured to Plainfield Saturday in Mr. Feanter's new Buick touring car and spent the day with Mr. and Mrs. George Feller, of Pearl street.

—To go straight to the right store, at the right time, in making a particular purchase, is not a matter of luck, or of general knowledge of the stores—but of keeping in touch with store advertising all the time.

MO-JO White Chewing Gum

Talk No. 6

IT is not pleasant to think of putting dirt in your mouth and chewing it, especially when the character of the dirt is obscure.

Chewing gum chewers have been unconscious dirt eaters for years. Every black speck in a stick of chewing gum is a bit of dirt that originated in the crude gum—perhaps bark, perhaps part of an insect.

MO-JOs are made from refined and purified gum and are spotlessly white.

MO-JO is a delicious, dainty confection, a pleasure without a pang, a chewing gum made for particular people.

(To be continued)

P. S. A POSTAL ADDRESSED TO THE CHICLE PRODUCTS CO., NEWARK, N. J., WILL BRING YOU A FREE SAMPLE.

SHOE STYLES FOR THANKSGIVING and the Winter

season are so varied as to give a very wide range of choice to meet every taste and to fit every foot. All the correct toe shapes in the best leathers can be found here at our popular prices.

$2.50 to $4.00

FOOT-WEAR FOR THE FAMILY

Stuart's SHOE SHOP

215 WEST FRONT ST. Just across from Proctor's

We Give and Redeem Surety Coupons

STYLE SR RELIABILITY

Buy Early to Buy Well!

On all sides we hear that familiar phrase, "Do Your Christmas Shopping Early."

About this time last year our store was stocked with Christmas giveables.

Then the holiday crowds began to pour in and we had some of the busiest weeks of our career.

Before we knew it, it was a week before Xmas, and our stock of Gift things that men wear was almost exhausted.

We were compelled to take in an entirely new assortment for the next week's crowds, and here we speak frankly—it was selected from sources already depleted by Holiday demands and consequently was not a good as the first.

At the present time, we have in our store the most complete collection of Gift Things for Dad and the boys that long weeks of careful study could assemble.

If you want to do justice to the Season of Giving, buy **EARLY** and buy **WELL.**

Special unique Holiday Gifts from fifty cents upward. A small deposit reserves any article in our store until the Holidays.

ROTHBERG'S

"Most Things Men Wear."

STEIN BLOCH SMART CLOTHES

214 WEST FRONT STREET

Right Next to Proctor's.

A Most Astounding Suit Sale

THE LAST ONE OF THEM MUST GO

Cost Has Been Disregarded! Profits Thrown to the Winds!

Our racks must be cleared; and that as quickly as only the most radical **PRICE CUTTING** can make possible. This sale should be heralded with enthusiasm for two reasons.

First—because we are about to approach the severe winter months when a winter suit will be a necessity to make an outdoor venture possible, and by buying your suit now you will have it ready when you need it.

Secondly—in being able to buy a suit **NOW** at **JANUARY SALE PRICES**, you can get the benefit of a full season's wear. We would have you bear in mind too, that this is a bona fide **TEPPER CLEARANCE SALE. NO INFLATED VALUES ARE QUOTED, NO MISLEADING STATEMENTS MADE TO LURE YOU ON.**

Facts and Facts Only! Figures Tell the Rest!

All alterations will be charged for extra. Our entire stock of Coat Suits has been divided into four lots:

LOT NO. 1—Includes every suit in the house sold up to $15; now marked down to..... **10.98**

LOT NO. 2—Includes all suits sold up to $19.50; now marked down to..... **13.50**

LOT NO. 3—Includes every suit in our store heretofore sold up to $27.50; now marked down to..... **18.50**

LOT NO. 4—Includes every suit heretofore sold up to $35.00; now marked down to..... **23.50**

The Millinery Sale at 1/3 and 1/2 Off Is Continued

If you have not yet taken advantage of this offer come tomorrow; hundreds of beautiful hats of the season's newest creations are still here. All have been reduced one-third and in many cases half their former prices.

$2.50 Habutia Silk Waists at $1.98

Have just put in a stock; a full line of waists, made of a splendid quality of Habutia Silk that will wash as easily as linen, wear splendily and an exquisite model. Comes in blacks and whites only, at Spec price.. **1.98**

Store opens at 8 A. M. Closes at 6 P. M. Saturday 10 P. M.

More For Your Money at— **Tepper's** PLAINFIELD, NEW JERSEY

Agents for Riker-Hageman's Drug Products

THE BUSY STORE.

Somerville

One of the pleasing social functions of the past week was the charming luncheon given at the Sign of the Old Spinning Wheel on Thursday afternoon. Miss Amy Allen was the hostess and she entertained twelve friends in the quaint old tea room of this popular social resort. The beautiful mahogany table reflected masses of yellow chrysanthemums, and the hand-painted place cards were nodding yellow chrysanthemums clinging to each glass, while cute little turkey favors suggested the good old Thankstgiving time so near at hand. Five courses were served, and the guests were unanimous in their praise of the cuisine and lingered until a late hour chatting and also enjoying the exhibition of the handiwork of all kinds and the beautiful Belfont baskets in the gift shop, which is a recent addition to the Old Spinning Wheel. Those present were Mrs. E. B. Allen, Miss Ackerman, Mrs. W. H. Cawley, Miss Cawley, Miss Shaw, Miss Nevius, Miss Helen Nevius, Miss Quick, Miss Amy Allen, Somerville; Miss Parker, New Brunswick, Miss Way, New York City, and Mrs. Opdycke, Bound Brook.

Somerville High School defeated the Flemington HighSchool eleven in a football match here on Saturday afternoon by the score of 31 to 12. Flemington's scores were made on long runs. Robeson, Romig and McHugh did the scoring for Somerville, and a goal was made from a touchdown by Amerman. The weather was too warm for effective play. Jameson was referee, and West umpire.

John B. Dunster has been visiting friends at Bernardsville for a few days.

Miss Margaret McWilliam, of Greenwich, Conn., has been spending a few days with her father, Dr. J. F. McWilliam, of South street.

A congregational sociable will be held at the First Reformed chapel tomorrow evening, and each person attending is requested to come representing some book.

The Penny Reapers' Society of St. John's church will meet on Wednesday evening at the home of Mrs. William Wittnebert on Mechanic street. The Girls' Friendly Society will meet on Thursday evening in the parish house.

Among the election bills held up by the auditing committee of the Board of Freeholders last week were those ofthe County Board of Elections. The members of the County Board of Elections put in bills of $125 each, which is slightly in advance of that of last year.

The second of the series of informal smokers to be given this winter by the members of the Somerville Athletic Association will be held on Friday evening, when the commuters of the association will entertain the other members of the club and commuters of Somerville. Entertainment will be provided, and there will be several addresses.

Preparations are being made to hold the thirty-fifth anniversary of the Fourth Reformed (German) church, and a committee has been appointed to make arrangements.

The Rev. P. N. Tsu, Ph. D., rector of the Church of the Saviour, Shanghai, China, will preach at the 11 o'clock service tomorrow morning at St. John's church and tell something of the church's work in China.

Invitations have been issued for the wedding of Miss Edna Pierce, daughter of Mr. and Mrs. Frank W. Pierce, to Harry L. Leonard, son of the Rev. F. M. Leonard. The ceremony will take place in the chapel of the First Reformed church on Thursday afternoon, December 4, at 4:30 o'clock.

J. T. Stryker, who has been ill from pneumonia for the past six weeks, is able to be out again, and his friends are pleased over his recovery.

Mrs. Karel Vander Veer of Syracuse N. Y., is the guest of her parents, Mr. and Mrs. A. T. Van Fleet.

Rudolf H. Bullard has returned from a short stay with relatives at Holyoke, Mass.

Street Superintendent Klotz has about completed the work of cleaning the borough streets. The work has been done so thoroughly that the streets present a fine appearance.

Richard Huntze, aged 55 years, died at his home near the Ross brick works on Wednesday night from pneumonia. The deceased was a native of Germany, but had lived here for 25 years, being employed by the Ross brothers. He lived alone and little was known of his relatives. The funeral services were held yesterday and interment was in the new cemetery at this place.

Whitehouse.

Mrs. George W. Tine returned to her home at Whitehouse Station Friday after a visit to her mother, Mrs. W. Austin Apgar, of Clinton.

The Woman's Auxiliary of the Peapack Valley Fire Company has completed arrangements for a Thanksgiving dance Wednesday night in Allen's Hall, Peapack.

The sum of $15.91, which is half the proceeds of the entertainment given several years ago at Whitehouse Station by local talent under the direction of Miss Jessie Dell Lewis, has just been donated to the Whitehouse Fire Company.

William C. Quick has sold his hotel at Frenchtown to H. T. Heisel, of Phillipsburg, who will take possession January 1. Mr. Quick was formerly proprietor of the Union Hotel, at Whitehouse Station.

The W. C. T. U. of Peapack and Gladstone held a "pie sociable" last night in the chapel of the Reformed church.

Miss Melvina Weyman returned to Newark Saturday after a visit to Miss Grace Fenner, of Gladstone.

George Melick, of Morristown, has been visiting his mother, Mrs. Morris Sanders, of Gladstone.

Mrs. Peter Van Arsdale, of Far Hills, has been visiting Mrs. Amos Fenner, of Gladstone.

Misses Marion W. Scott and Miriam L. Pickell, of Whitehouse Station, have gone to Newark for a visit.

Rev. Sylvanus D. Decker, pastor of the Lebanon Methodist church, had the following for his topics yesterday: Morning, "What Have We to Be Thankful For?" Evening, "Dropping the Worthless Gang."

Mrs. Grant Davis has issued invitations for a progressive five hundred party at her home at Whitehouse Station tomorrow afternoon.

Miss Beulah Schenck, of Stanton, is spending a week with her grandparents, Mr. and Mrs. Lewis K. Schenck, near Centreville.

Mrs. Emma Van Doren, of New Germantown, has gone to Scarsdale, N. Y., to visit her son, Benjamin Van Doren, and family.

Mr. and Mrs. Charles Slater, of High Bridge, were recent guests of Mr. and Mrs. Isaac Hildebrant, of New Germantown.

Mr. and Mrs. Henry Corle, of Orange, have been visiting Mr. and Mrs. J. W. Hall, of Centreville.

German Valley. and Chester

Philip S. Dufford, of German Valley, has been selected as one of the constables to attend the Morris County Court at Morristown.

Mrs. Henry Neighbour, of German Valley, is ill.

Jesse Weiss, of German Valley, buys on an average 100 rabbits daily from hunters. During the first three days of last week he purchased 450.

The board of trustees of the Chester Cemetery Association has reelected George W. Howell superintendent for another year.

Miss Lucy C. Hulbert, of Chester, spent yesterday with her parents, Mr. and Mrs. John Hulbert, of Ironia.

The Morris County Teachers' Association has chosen March 21 as the date for its spring meeting.

Rev. Charles H. B. Seliger, of Townshend, Vt., began his pastorate in the Chester Congregational church yesterday morning.

Dr. Harris Day had charge of the young people's meeting in the Chester Presbyterian church last night.

High Bridge-Califon.

Rev. and Mrs. Marion T. Conkin, of High Bridge, attended the annual meeting of the Women's Home Mission Board of the Reformed church at New York last week.

Mrs. Jacob Burd, of High Bridge, is improving from an attack of pleurisy.

Mrs. W. S. Stothoff, of High Bridge, spent part of the week with relatives in New York.

The twelfth annual ball of the St. Michael Total Abstinence Benevolent Society will be held Wednesday night in Rialto Hall, High Bridge. Bergner's orchestra of Clinton will furnish the music.

Mrs. Charles Davis entertained the members of the Woman's Missionary Society of the High Bridge Reformed church at her home in Church street Friday afternoon.

Miss Charlotte Cooper, daughter of Mr. and Mrs. George H. Cooper, of High Bridge, is ill.

Silas Hockenbury is ill at his home at Mt. Grove.

Miss Margaret Riordan is building an addition to her home in Railroad avenue, High Bridge.

Hunterdon County.

Mr. and Mrs. George Gibbs, of Clinton, have as their guest Mrs. John Gibbs, of New York.

Mrs. E. S. Ingam, of Paterson, is spending some time at the home of Postmaster Esty, in Clinton.

Mr. William Cramer, of Easton, Pa., is visiting in Clinton.

Mrs. Isaac French, of Trenton, is spending some time with her brother, Jerry Alpaugh, in Annandale.

Rev. F. P. Bemesderfer, of Clinton, preached in the Hampton Baptist church yesterday afternoon.

Miss Margaret Couch, of Hampton, is spending a few days in West Portal.

Mrs. Ethel Coleman, of Hampton, is visiting in Newark and New York.

Arthur Riddle, of Phillipsburg, is a guest of his mother, Mrs. Thomas Slater, in Hampton.

Having accepted a call from the Methodist church in Shelbyville, Ill., Rev. F. C. Fulford will go there soon. His family left for Illinois last week.

Mrs. David Creveling, of Changewater, is visiting in Newark and New York.

STAGE IS SET FOR BRILLIANT WEDDING

Miss Jessie Wilson Will Become Mrs. F. B. Sayre at White House Tomorrow.

Washington, D. C., Nov. 24.—Before an improvised altar in the historic East Room of the White House, on the same spot where Miss Nellie Grant and Algernon Sartoris took the vows forty years ago and where Miss Alice Roosevelt and Nicholas Longworth plighted their troth in 1906, the Rev. Sylvester W. Beach, pastor of the Presbyterian church in Princeton, N. J., will tomorrow afternoon pronounce the words which will unite in marriage Miss Jessie Woodrow Wilson, second daughter of the President of the United States, and Francis Bowes Sayre, son of the late Robert H. Sayre, the builder of the Lehigh Valley Railroad.

The ceremony—which is set for 4:30 p. m.—will be witnessed by one of the most brilliant and distinguished assemblages ever gathered in the executive mansion. It was the early desire not only of Miss Wilson, who was most concerned, but of the President and Mrs. Wilson, that the wedding should be celebrated in a manner comparatively quiet, that it should be a family affair. This, it shortly was disclosed, could not be gratified.

Only about 400 guests, mostly relatives and intimate friends, will witness the ceremony, but nearly three times that number have been invited to attend the reception that will follow. Among those in attendance will be the Vice President and Mrs. Marshall, the foreign diplomats and their families, the cabinet members of Congress and high officers of the army and navy and their families. The relatives of the two families alone number several score. The most of these, together with the members of the wedding party, are already guests at the White House.

The floral decorations will be more elaborate than any heretofore have been in President Wilson's administration. While the decorations in all the rooms on the main floor of the White House will be beautiful, they will be less elaborate than those in the East Room, which will be beautified with thousands of chrysanthemums grown in the White House conservatories.

The state dining-room will be thrown open to the guests after the ceremony. The great, high walls and ceiling, panelled in walnut, will form a handsome setting for the splendidly decorated table on which, amid a shimmer of silver and cut glass, will appear the wedding cake, two and a half feet in height and weighing nearly 150 pounds. It is said that the cake is to be cut into 1,000 pieces and each placed in a dainty white box bearing the United States seal. The pieces will be given not only to the guests, but sent to many folks far away who are unable to come to Washington for the ceremony.

The music for the occasion will be furnished by the Marine Band Orchestra, which will be stationed behind a floral screen in the corridor. A special program has been prepared for the wedding. The music has been selected for the most part by Miss Wilson herself.

The marriage ceremony will be marked by the greatest simplicity possible under the circumstances. When everything is in readiness Mr. Sayre, accompaned by his best man, Sir Wilfred T. Grenfell, will descend the main staircase and entering the East Room, take his place before the temporary altar to await the arrival of the bride.

Immediately the clock sounds the half-hour after four, Miss Wilson, escorted by the President, will descend to the west end of the main corridor. There, awaiting them, will be the ushers selected by Mr. Sayre. They are Dr. Scoville Clark, of Salem Mass.; Benjamin B. Burton, of New York city; Dr. Gilbert Horace, of Montclair, N. J., and Charles E. Hughes, Jr., of Washington, D. C.

Preceded by the ushers, the President with the bride will proceed to the East Room. The bride will be attended by her sister, Miss Margaret Wilson, as maid of honor. The bridesmaids will be Miss Eleanor Wilson, younger sister of the bride; Miss Adeline Mitchell Scott, daughter of Professor William B. Scott, of Princeton; Miss Mary G. White, of Baltimore, who was a classmate of the bride at Goucher College, and Miss Marjorie Brown, a daughter of Mrs. Wilson's cousin Col. E. T. Brown, of Atlanta.

Miss Wilson's bridal dress will be a magnificent creation of heavy cream satin, rare old lace and filmy tulle. The material from which the gown was made was manufactured especially for her. The style of the gown is simple, being draped along princess lines and trimmed with lace which is said to have been in Mrs. Wilson's family for several generations. The veil, of French tulle, will be arranged to fall from a lace cap, and clusters of orange blossoms will adorn it.

At the conclusion of the wedding ceremony the assembled guests will be received by Mr. and Mrs. Sayre and later they will be greeted in the Blue Room by the President and Mrs. Wilson. After the informal receptions, the guests will be privileged to view the hundreds of costly wedding presents received by the bridal couple.

PERSONAL.

Mr. and Mrs. Willard H. Cook, who for several years resided in this city, have removed to Jersey City, where Mr. Cook has accepted a position in one of the manufacturing plants.

Mr. and Mrs. Harry Forrestor, of East Second street, are the parents of a boy born last night.

Mr. and Mrs. S. St. John McCutchen, of the borough, who have been spending the past season at Belmar, have decided to go to New York for the winter.

Mr. and Mrs. Frank Cashin have returned from their honeymoon and are living in Dunellen.

Mr. and Mrs. Charles L. Force and children, of the borough, spent Sunday at Whitehouse, Hunterdon county.

Mr. and Mrs. Charles Conover and Miss Ella Conover, of Elmwood place, enjoyed an automobile ride to High Bridge on Saturday.

Former Mayor Charles J. Fisk and his son, Augustus R. Fisk have returned to Wilburtha, after spending a week in this city attending the poultry show in which they had a large exhibit.

Rev. C. C. Cain, pastor of Grace M. E. church, who was given a month's leave of absence owing to illness, is greatly improved.

Rev. Dr. and Mrs. Price, formerly of New York and Pennsylvania, where Dr. Price held charges, are spending the winter with T. J. Mumford, of West Ninth street.

Miss Alice Higgins, of West Fourth street, who formerly held a clerical position in the Bound Brook office of the P. S. C., has been transferred to the Elizabeth office of the company.

Miss Elsie Brown, of Jersey City, who has been spending several days with friends here, has returned home.

Mr. and Mrs. Lindsey Woolley, of The Bristol, on West Front street, have removed to Elizabeth, where their married daughter resides.

Mr. and Mrs. Edward Strappe, of Darrow avenue, are the parents of a daughter, born to them Saturday.

Mr. and Mrs. Oliver Y. Kyte, of Manning avenue, will leave this week for Allentown, Pa., where they will make their home in the future. Mr. Kyte has been the local representative of the Scranton Correspondence School.

Mr. and Mrs. William M. Stillman, of West Seventh street, will leave this week for Daytona, Fla., where they will remain for the winter.

Mr. and Mrs. Clifford Randolph, of Grant avenue, are the parents of a baby girl, born this morning.

Store Closed All Day Thursday, Thanksgiving Day.

L. S. Plaut & Co.

BEE HIVE New Jersey's Shopping Centre NEWARK

Mail and Phone Orders Receive Prompt and Careful Attention.

Madame, How About Your Gloves for Thanksgiving?

As well think of wearing an ill-becoming out-of-date hat as gloves which lack the charms of freshness, fit and style. This particularly applies to the Thanksgiving toilette. Our Glove Department is ready to fulfill every glove requirement dictated by fashion. The very finest imported makes are comprised, including the celebrated Xavier, Jouvin, Fownes, Dent's, Reynier's and Adler's.

Women's 24-Button Xavier Jouvin French Kid Gloves—Made of the finest selected French kid skins obtainable in white; all sizes; pair **5.50**

Women's 16-Button Xavier Jouvin French Kid Gloves—Silk point embroidered backs, in black and white; all sizes; pair **3.50**

Women's 12-Button Xavier Jouvin French Kid Gloves—Made of the best selected skins, in black and white; pair **3.00**

Women's Two-clasp Mascot Kid Gloves—Our own importation; Paris point embroidered backs, gusseted fingers; of the finest selected skins; pair **1.25**

Women's Two-clasp Peerless Pique Kid Gloves—Our own importation, Paris point embroidered backs, gusseted fingers, tan, golden brown, black and white; pair **1.50**

Women's 20-Button Xavier Jouvin Kid Gloves—Made of the finest selected French kid skins, in black and white; pair. **4.50**

Women's 16-Buton Imported Glace Pique Kid Gloves—Made of the finest selected skins, full arm size, in white, with wide black embroidered backs pair **3.75**

Women's 3-Clasp Xavier Jouvin French Suede Gloves—Silk point embroidered back, in black; pair **1.65**

Women's Two-Clasp Carolton Kid Gloves—Our own importation, Paris point back, in tan, golden brown, gray, black and white; pair **1.50**

Women's Two-clasp Savarian Kid Gloves—Our own importation, Paris point embroidered backs, gusseted fingers, in the best shades of tan, golden brown, gray, navy; also black and white; pair **1.00**

Women's Two-clasp Celebrated Xavier Jouvin French Kid Gloves—In tan, golden brown, gray, taupe, black and white; pair **1.50**

Women's One and Two-clasp Pique and Overseam Kid Gloves—Our own importation with the new wide embroidery; white with the wide black embroidery; black with the wide white embroidery; pair **1.25**

Two Worth-While Specials

Women's Regular 75c Two-clasp Kid Gloves—Silk point and wide embroidered backs, in the best shades of tan, gray, mode, also black and white; new, fresh, soft, pliable skins; pair **65c**

Women's Regular $3.25 20-Button Imported Kid Gloves—Full cut arms, of the finest selected skins; three pearl ball buttons; in white; all sizes; special, pair **2.65**

Prompt and careful deliveries made by our own wagons

L. S. Plaut & Co., 711 to 721 Broad St., Newark, N. J.

SELF-BASTING ROASTERS

When buying a ROASTER for your Thanksgiving Turkey BE SURE IT'S A "LISK" or "SAVORY" and you will have the most tender and juicy fowl you ever ate.

The SELF-BASTING feature does away with the hot and annoying labor of basting by hand. You simply watch the clock—Roast will not burn. Stamped without seams or corners. Enameled surface, cleans like china. An absolutely sanitary surface which can be cleaned with any washing preparation without injury.

CARVING SETS A SPECIALTY.

A. M. GRIFFEN CO.

119-121-123 E. Front St., Plainfield, N. J.

Two 'Phones 6—214

Furs of Quality Furs of Style

Why shouldn't you patronize the furrier with whom hundreds of persons have dealt to their perfect satisfaction? We tried our best to assemble our stock from the finest skins in the market and made up by our own workmen, so that we can positively guarantee the work and quality. Prices are always the lowest because we made up our stock during the summer months, when our expense was much smaller than in other fancy stores, where you must pay for the looks of the establishment.

Six years in town in one location is the best guarantee to give you, that we keep our promises.

About remodelling and repairing—We always follow your instructions and we are specialists in up-to-date work. No connection with any other store in town.

Charles Kurtzman Furs of Quality 178 E Front St

Tel. 1935-J Dr. Pittis Office Building.

No Connection With Any Other Firm in Town. Open Evenings.

Why We Are Thankful.

Most of our reasons for feeling thankful are strictly personal and relate exclusively to our own good fortune. The benefits from this agency are, however, a reason for thankfulness that include us all.

REAL ESTATE LOANS RENTS **GEO. M. CLARKE CO.** Babcock Bldg., Telephone 208 Plainfield

INSURANCE OF ALL KINDS.

Plainfield Daily Press

Published Daily except Sunday, by the PLAINFIELD PRESS COMPANY, 105 North Avenue.

Entered at the Plainfield, N. J., Post office as Second Class Mail Matter.

Leslie R. Fort and Ralph L. Morrow, Editors and Managers.

TELEPHONE PLAINFIELD 1300. Private Branch Exchange connecting all Departments.

Two cents a copy. Ten cents a week. $5.00 a year in advance. Delivered by carrier or by mail. No extra charge for papers mailed to points in the U. S. and Canada.

Any subscriber failing to receive a single issue will confer a favor by notifying the business office.

Advertising rates mailed on application. Copy for change of Advertisements to ensure change for same day must be at the office by 9:00 a. m.

NOVEMBER 24TH IN HISTORY.

1758—The French garrison, on the approach of the British, burnt and abandoned Fort Duquesne.

1829—New England began the custom of observing the last Thursday in November as a day of thanksgiving.

1848—Lord Melbourne, Queen Victoria's first premier, died. Born March 15, 1779.

1852—Walter Forward, secretary of the treasury in President Tyler's cabinet, died in Pittsburgh. Born in Connecticut in 1773.

1863—Gen. Sherman's command crossed the Tennessee river and gained a part of Missionary Ridge by assault.

1869—Henry Ward Beecher chosen president of the National Woman Suffrage Association.

1875—William Backhouse Astor, founder of the great Astor fortune in real estate, died in New York city. Born there, Sept. 19, 1792.

1910—Rebels of the Brazilian navy bombarded the city of Rio Janeiro.

Plainfield, N. J., November 24, 1913.

FREEHOLDERS SENSIBLE.

Union County's Board of Freeholders has stamped itself as a body truly abreast of the times by approving of the proposition to take the prisoners from confinement and put them at out-door work. The customary method of dealing with these convicted offenders is not only pernicious to the State's well being, but to the prisoners and their families as well. Idleness breeds crime and disease and the majority of those incarcerated when their terms of sentence expires come out into the world again in a worse physical and moral condition than when the prison doors shut them in. The hardened offender mingling with the first offender naturally has some detrimental effect on the latter's character and just as a good apple is quickly spoiled when placed among a lot of rotten ones so is the new transgressor harmed by contact with the seasoned one.

But there are other aspects of this plan of making the prisoners work. Not only does it mean a saving to the taxpayers but it also means some sort of support for those dependent upon the criminal. To allow him to remain idle means a double expense for the taxpayer for he is compelled to bear his share in supporting not only the prisoner, but his family who is robbed of his earnings. By the new plan, the prisoner will be paid a dollar a day for his labor. A part of this sum will go to the county to defray the expense it is put to in providing for him and the rest will go to the man's family and thereby the charity organizations, which receive their funds from the people, are not compelled to help the family.

It is an excellent idea, too, to select Bonnie Burn as the place for the prisoners to be put to work. There is a great amount of out-door labor to be done there and it would cost the county double at least to employ others to do it.

Trenton's pastors have joined in a movement for a "Church Day" when they plan to get all the people to attend a religious service. To be effective, they should have fifty-two of them each year.

An exchange refers to Stokes as the "accredited Republican leader of the State." If the election result be any guide, kindly substitute "discredited" for "accredited."

The Republican senators and assemblymen meet at Trenton tomorrow for a conference. There's little turkey for them.

Recent graft revelations demonstrate that New York's type of administration is government by contractors.

The only effective way to "Do it for Plainfield" is to do it every day.

Mexico war will keep off first page of Wednesday's newspapers for a young man named Sayre has it all reserved.

Even should he defeat General Carranza, President Huerta will have to surrender to General Bankruptcy.

How many of those dispatches from Mexico are being written in the newspaper offices of our big cities?

The New York Tribune has been heard from—"The Old Lady" is eager for a scrap with Mexico.

Senator Hughes refers to the Newark News as an organ. Well, he can't play it, anyway.

It will soon be time for Good Fellow to make his annual appeal.

Watch for Saturday's contributed editorial.

MISS EDNA SWAIN TO BE A BRIDE ON SATURDAY

Miss Edna Swain, daughter of Philip Swain, of Craig place, who will be married Saturday to Clifford Hall, of New Canaan, Conn., was tendered a variety shower this afternoon by Mrs. A. K. Willett, at her home on Craig place. Many friends of the engaged couple attended and the bride-to-be received many presents. The wedding ceremony will be performed at Miss Swain's home by the Rev. Dr. J. S. Zelie.

Until a week ago Miss Swain was a member of the faculty of a New Canaan school. Mr. Hall is an instructor in a private school in New York city.

PERSONAL.

Mr. and Mrs. Martin J. Bowman, of Rock avenue, are parents of a girl born to them yesterday at the new maternity ward of Muhlenberg Hospital.

Rev. Dr. and Mrs. K. P. Ketcham, of New York, spent Sunday in this city as the guests of Mrs. Frederick G. Mead, of East Front street. Dr. Ketcham was for many years pastor of the First Presbyterian church, this city.

Mr. and Mrs. John B. M. Judson, of 613 John street, are parents of a boy born to them on Saturday.

BISHOP VINCENT'S VISIT.

Bishop John H. Vincent, formerly of Plainfield, but now of Chicago, is spending a few days as the guest of Mr. and Mrs. Thomas A. Edison at their home in Llewellyn Park, Orange. During his stay, Bishop Vincent will speak at the Orange M. E. church and will be a guest on Wednesday night at the golden anniversary of Rev. and Mrs. William D. Bridge, of Orange, in the same church.

ALARM BUT NO FIRE.

A woman passing St. Stephen's candy store on West Front street at 10:30 o'clock last night saw a flame in the rear part of the store and notified several men on the street at the time that the structure was ablaze. Someone turned in an alarm from box No. 12, but when the firemen arrived they discovered that an employe was burning some refuse in the store.

FRANK EICK VERY ILL.

Frank Eick, son of Mrs. Garret Eick, is critically ill at his home on Westervelt avenue, and it is not thought that he will live through the day. Although he has suffered from a throat disease for several years, it was not until ten days ago that his condition became alarming and since then he has failed rapidly.

STRUCK BY AUTO.

Percy Tilley, of 303 West Second street, received a severe injury to his left foot this morning, when struck by an automobile owned by A. B. Laing and driven by Otto Koehler. The accident occurred in West Second street, near Park avenue. The ambulance was summoned and the victim was taken to his home.

AUTO HITS TROLLEY.

Wright Babcock, of Fanwood, driving his automobile north on Richmond street yesterday afternoon figured in a collision with a Main Line trolley car going eastward. The car was thrown to one side, but little damage was done. The occupants was unhurt.

FOR THE SPORTSMAN.

The Independent Shooting Club will hold an all-day shoot Thanksgiving Day at its grounds in Maple avenue. The members of Company K will also hold a contest on the rifle range.

COLORED LODGE DANCE.

Stone Square Lodge, No. 38, F. & A. M., will hold a reception and dance Wednesday night at Debele's Auditorium. A feature of the event will be an exhibition drill.

THE DAILY PRESS IN SCOTCH PLAINS

and Fanwood is delivered every afternoon by carrier leaving the main office in Plainfield at 3:45. Orders may be telephone or mailed to the main office and will receive prompt attention. 'Phone Plainfield 1300.

—You can make it pay you to read the store ads in today's paper—make it pay you in actual savings on purchases you need to make. Try the experiment.

Minute "Movies" of the News Right Off the Reel

United States is now two-thirds "dry," Prohibitionists assert.

Red "devil wagons" of the rural postal service are to be painted green so they won't irritate the bulls.

A North Dakota judge has refused to confer citizenship upon applicants engaged in the liquor business.

In a Denver maternity hospital twenty-three girls have been born in as many consecutive days, but nary a boy

College football team from New Zealand has been playing elevens in California and beating everything in sight.

Robert Armstrong will soon have the distinction, if the law is carried out, of being the first man hanged in Bermuda in thirty-three years.

Robert Hamm was caught stealing eggs from a henhouse near Peekskill, N. Y. The owner armed himself with a shotgun and captured both Hamm and eggs.

Nashville (Tenn.) man, seventy-three years old, sues for a perpetual injunction restraining his son and granddaughter from visiting him except on specific invitation.

NEW STAMP BOOK ISSUED BY POSTMASTER GENERAL

Contains Twenty-four Each of One Cent and Two Cent Stamps.

Postmaster General Burleson is the author of what is expected to prove one of the "six best sellers" among the books of the coming season. Announcement is made that it is off the press and soon can be had at thousands of postoffices and subpostoffices throughout the country. The book, its attractive title being "24:1c—2c," is embellished with beautiful engravings and will sell for the nominal sum of 73 cents.

The demand for such a book was recognized by those who approved of that other sterling little volume issued by the government and which contained twelve two-cent stamps, the price of which was 25 cents. The new volume is to contain twenty-four two-cent and an equal number of one cent stamps.

"The leaves of this new educational work," said a postoffice official, "will go far to fill a long felt want. In fact, properly used, they will go as far as the Philippines, Hawaii or Porto Rico. It is seldom an announcement is made of a new volume that is destined to exert so widespread an influence.

The department has issued instructions to postmasters throughout the country concerning the issue of the new stamp book.

FARM FOR HONOR CONVICTS.

Washington State Project to Buy a Thousand Acres—Benefits Expected.

Purchase of a large farm for "honor convicts," the first in the United States, is under consideration by the prison board of Washington state. The board argues that the project would be both economical for the state and beneficial for the prisoners.

The penitentiary should not have to expend more for common supplies than does the successful farmer, it is urged. Not only is it hoped ultimately to raise the beef, pork and bacon needed, but it is planned to have a thoroughly equipped dairy, and it is even suggested that the wool from the sheep may be used in making clothing for the prisoners.

It is suggested that 1,000 acres would be required and that the state might exchange some of its present holdings for the desired acreage, convenient to the penitentiary.

It is pointed out that several hundred men could be put to work, which in itself would be of great benefit to them physically and morally; moreover, a small wage could, if found desirable, be paid them so that when they are finally liberated they would have a start in a new life.

At present there are about 250 prisoners working about the penitentiary farm, virtually on their honor. Two unarmed guards work with them as counsel and custodians.

MAIL YOUR PARCELS EARLY.

Postoffice Department Adopts Slogan For the Christmas Holidays.

"Mail your holiday parcels early" will be the slogan of the postoffice department from now until Christmas. This is the first Christmas season the parcel post system has been in operation and Postmaster General Burleson is planning for the handling of the mails as expeditiously and economically and with as little criticism as possible. This he thinks will be possible if patrons realize the advantage of the early mailing of parcels.

Many inquiries are being received by the postal authorities in Washington from firms in Canada concerning the operation of the parcel post in the United States, which indicate agitation for the establishment of a parcel post system by the Canadian government.

THE DAILY PRESS IN DUNELLEN

will be found on sale or delivered to any address every afternoon by Edward Pennock, druggist and newsdealer.

—'Phone 1300 when you need your new job of printing.

As Thanksgiving Approaches

Every Housekeeper's thoughts turn to the kitchen, the pantry and the dinner table. No matter what your needs and we can supply them and you'll find our prices most reasonable.

Food Choppers, "The Universal"..98c, $1.25, $1.50

Kitchen Knives 10c, 15c, 19c

French Cook Knives 45c, 98c

Butcher Knives..25c & 35c

Meat Cleavers 98c

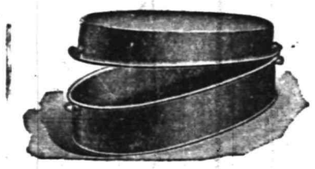

Carving Sets — Landers, Frary, & Clark make, at from .....98c to $3.98

Steel Knives and Forks— Per set of six, 59c to $4.98

Heavy Roasting Pans— Sheet iron ....10c to 30c

Double Roasting Pans—Self basting .....49c & 59c

Savory Double Roasters— 98c, $1.50, $1.98

Nesco Double Roasters— 98c, $1.50

DINNER SETS.

The best American and English Porcelain; beautiful decoration; 100 piece sets, ranging in price from $9.50 to $18.50

Table Tumblers—Plain and fancy etched; per dozen at .....39c to 98c

Cut Glass Water Sets—A large jug and six tumblers to match $3.50

Glass Cranberry Dishes .25c

Small Dishes to match; per dozen 48c

Punch Bowl Sets—A large footed bowl and 12 glasses to match, spec.....$2.50

A splendid showing of Jelly Strainers, Pudding Moulds, Colanders, Pie Plates, etc., in Tin, Enameled Ware, Aluminum and Yellow Earthen ware.

Thanksgiving Sale of Table Linens

The famous **"Humidor" Linens,** sold exclusively in this city by us. All new beautiful patterns in moderate priced goods.

BLEACHED TABLE DAMASK.

70 inches wide; has a genuine linen finish 75c a yard value, for 59c

SILVER BLEACHED LINENS.

All pure linen; 2 yds. wide —a large variety of pretty new patterns, **59c, 79c, 89c and $1.00 yard.**

BLEACHED TABLE LINEN.

Beautiful satin finish, plain damask center with fancy border; all over designs; also in the new fancy designs; also in the new fancy stripes; full 2 yards wide; at prices ranging from **$1.00 to $3.25 a yard.**

Napkins to match, from **$1.25 to $6.00 a dozen.**

In Fixin' Up for Thanksgiving

You'll no doubt want a new Table, Buffet, China Closet or some Chairs. Our stock of this class of Furniture is most complete and the prices are within the reach of all.

VISIT OUR SHOE DEPT. **Woodhull & Martin Co.** VISIT OUR BAKERY DEPT.

The Store that gives you 5 per cent. Profit Sharing Coupons.

POLLY GIVES GOOD ADVICE

Polly is a clever parrot;
His advice is always good;
Ask him anything you want to—
He can answer if he would.
Though he often speaks abruptly,
He is never cross or surly.
So he says, and says emphatic,
"BUY YOUR CHRISTMAS PRESENTS EARLY."

TRUSSES

NEW FITTING ROOM

Elastic Hosiery, Supporters, Braces, KNEE CAPS, ANKLETS, Etc.

William M. Walsh

North and Watchung Avenues, Plainfield, N. J. 'Phone 158.

OPP. DEPOT.

CARRYING SUPPLIES TO U. S. BATTLE SHIPS IN MEXICAN WATERS

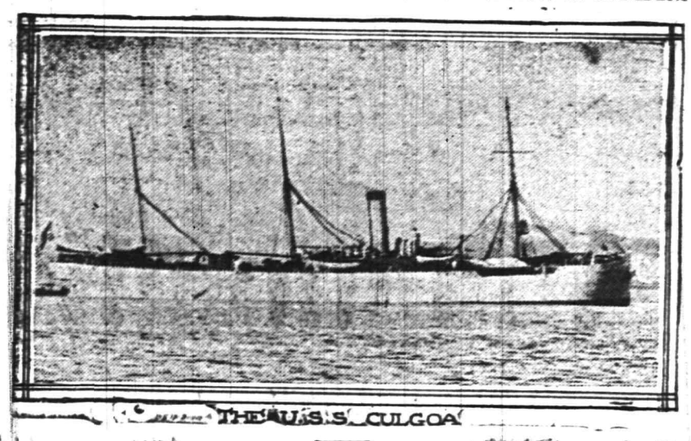

THE U.S.S. CULGOA

With orders to hurry supplies needed by the battle ships in Mexican waters, the supply ship Culgoa, with a full crew and reserves, sailed from Portsmouth. The crew of the Culgoa was armed, and ammunition for her three pounders was aboard. The ship also took a supply of bunker coal.

As the battle ships recently arriving at Vera Cruz were provisioned for months of actual service, little credence was placed in the statement that the Culgoa's cargo was to be used to restock their depleted storerooms. It is believed it is a step of the Navy Department to have ample supplies at hand in Mexican waters, in anticipation of trouble with that nation. Also to provide supplies for an extra force of marines.

The Way to Get the Eastman Premo Camera

Clip out of the Daily Press this Coupon and present it with five others at the Daily Press Office with

--$1.59--

and receive the Premo Outfit.

YESTERDAY'S LOCAL WEATHER.

8 a. m. temperature	47
8 p. m. temperature	49
Maximum temperature	75
Minimum temperature	46
Mean temperature	58
Normal temperature	49

—Advertise in the Daily Press. It pays.

Headquarters for

GIBSON'S

RYE

E. C. WESCOTT.

115 East Front Street.

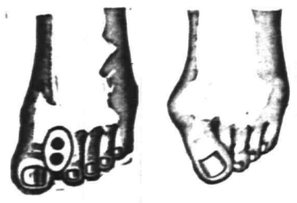

Use Dr. Scholl's "BUNION-RIGHT"

Cures Bunions permanently; straightens crooked and overlapping toes, 35c.

On Sale only at

SCHREINER BROS.

Prescription Druggists.

PARK AVE., COR. SECOND ST.

Positive Safeguard for Valuables

Anyone who carries a life insurance or fire insurance policy, who has stocks, bonds, deeds, mortgages, leases, savings bank books or other valuables, should see that they are protected against fire and burglars. You are protected against loss when you place them in a Safe Deposit Box of our Fire and Burglar Proof Vault.

Safe Deposit Boxes for rent $5.00 AND UP PER YEAR

ORGANIZED 1875.

3% Interest Paid on Daily Balances of $500 and over, subject to check

4% Interest paid on Savings Accounts.

CITY NATIONAL BANK

PLAINFIELD, N. J.

Capital $150,000.00 Surplus and Profits $300,000.00 (all earned)

Deposits $2,800,000.00

"You'll come at once, Dr. Pratt?"

When Illness Comes

The Telephone is a Blessing.

WHEN a member of the family is stricken with sudden illness or an accident occurs, the doctor may be summoned quickly if you have a telephone in your home. Then, too, relatives and friends, whether close at hand or far away, can be reached easily, by telephone.

In everyday use the telephone is a valuable assistant in the home, but when trouble comes then the telephone is "worth its weight in gold" to the anxious ones.

Why not protect your family against emergencies and arrange for telephone service at once?

NEW YORK TELEPHONE CO.

A-12

A. D. WILSON, Local Commercial Manager,
109 East Fourth Street, Plainfield, N. J.

LEAL'S FIRST GAME.

The Leal School basketball team opens its season on the Y. M. C. A court this afternoon, when the quintet from the Columbia Grammar School will oppose the locals. Captain Dickerson has been trying out a large squal of candidates and expects to put a winning team on the court today.

PEACOCK OUT FOR SEASON.

William Peacock, captain and star player on the Plainfield High School football eleven, will be out of the game the remainder of the season as the result of injuries sustained in the contest at Somerville last Wednesday afternoon. His place in the backfield is being filled in by Rosenson.

GLOVER WILL PLAY.

Myrton Glover, guard on the Y. M. C. A. basketball team, who underwent an operation at his home Friday afternoon, is now well on the road to recovery and will be back in a uniform Thursday night, when the association boys play the New York University five.

HOPE TEAM WILL MEET.

A meeting of the Hope Chapel basketball team has been called for tomorrow night, and will be held in the Chapel rooms. Jack Martin, the coach, will preside at the session, and a full attendance is desired as matters of importance will be settled at this time.

ASSELTA—TRIVIGNO.

Miss Rosa Trivigno, daughter of Mr. and Mrs. Rocco Trivigno, was married to Daniel A. Asselta in St. Mary's church yesterday afternoon, Father Sciolla performing the ceremony. The couple were attended by Miss Josephine Sansome as bridesmaid, and Rocco Asselta as best man. Following the church ceremony a reception was held in the East Second sereet hall.

—At Westfield, C. F. Wittke has the Daily Press on sale each ev—

—Jacob Gernert, newsdealers, Somerville, sells the Daily Press or will deliver it to your home each day.

MANY CHAMPIONS IN BORO KENNEL

Champions Galore Owned by Abram G. Hooley, of North Plainfield.

FINE ENGLISH SETTERS

The Meadowview Kennels Boast of the Best of the Breed In This Country—Not Alone Do Blue Ribbons and Show Ring Attract Dogs.

If it takes twelve generations to make a gentleman, one can readily understand that it must have taken at least that long to have produced such perfection as has been attained by the Meadowview kennels, of this city, with its personnel of half a hundred English setters.

A. G. Hooley, owner of the kennels, attributes his wonderful success to the fact that he has never tried his luck with any other breed. As a rule, fanciers change their breed of dogs as the styles change, but fashion cannot sway Mr. Hooley's canine taste, and one is inclined to sanction his choice when he is introduced to the inmates of the Meadowview kennels. Big, noble looking setters of orange, lemon and blue Belton are Mr. Hooley's friends, and their only rivals are the bulls and bears which Mr. Hooley encounters each day at Broad and Wall streets.

Along in the early seventies, when Mr. Hooley was a very little boy, his father, who was a well known merchant in New York, had a number of splendid specimens of English setters shipped from their native land. They gave the fancier his standard. Hence the perfection of the present Meadowview representatives.

Mr. Hooley's dogs are unanimously conceded to be the finest collection in two continents and his kennels house between forty and fifty at all times. Of these a dozen are champions full fledged and as many more are taking the royal road to the title.

Mr. Hooley breeds setters for the sport of the thing, and now, at the end of twenty-five years, is just as enthusiastic as he was when he owned his first brace. Mr. Hooley's dogs created a furore in 1894 and 1895 when his famous setter, The Earl, went as far west as Denver, that being as far toward the land of the setting sun as any of the Eastern contingent travelled.

The best part of it all is that these dogs are not purely ornamental, for although they are wonderful benchers they are also real workers. Two of Mr. Hooley's favorite, of whose prowess in the field he boasts, are Wyoming Valley Maybelle and Meadowview Estien. Both are keen and brave disciples of Diana. Then there are Champion Meadowview Rock, Deodora Bobs, Meadowview Lady Bess and others which are excellent gun dogs.

The mecca for the Meadowview setters is Plainfield, but Mr. Hooley usually has several dogs in the South being handled on game. Mr. Hooley is not an advocate of importations, and he says that the best thing about his dogs is the fact that each and every one is American bred. On the bench they have defeated all of England's crack setters; but then, as Mr. Hooley says, comparisons are unnecessary.

Champion Meadowview Rock, a lemon Belton; Champion Countess, Champion Meadowview Bob Roy, orange Bleton, and Champion Meadowview Yale, a blue Belton, each have had the distinctive honor of being declared by prominent judges the best dog in the show over all other breeds. Champion Meadowview Rock has had his picture displayed in France as the most perfect type of English setter. This surely is enough honor to turn the head of the strongest minded Yankee dog, when so many formidable rivals appeared from the land of their origin.

Champion Meadowview Rock has more than once won the cup for the best English setter at the New York show and Wyoming Maybelle, a beautiful blue Belton, has duplicated his performance on two occasions. Meadowview Rob Roy, the New York winner last year, has won at Plainfield, Brighton Beach, Allentown, Long Branch and Gwynne Valley. At Ambler he added to his trophies by securing the prizes for the best dog in the show and the best sporting dog. Others of Mr. Hooley's favorites are Lady Mallwyd, Champion Meadowview Beatrice, Meadowview Lady Frances, Deodora Bobs, Meadowview Lady Bess and Champion Meadowview Vassar.

One of the most beautiful of all Mr. Hooley's setters is little known. This is Royalist, who has chosen a private life in preference to the glare of the limelight. Royalist's first public appearance was made under the English judge, Mr. Reeves, who eulogized the handsome blue Belton both verbally and in print. Royalist lives in Plainfield with his father and mother, both being the property of Mr. Hooley.

If one feels that he cannot live without owning a Meadowview setter the only course open is to ask Mr. Hooley to make one a present of one of his dogs. During the twenty-five years that the kennels have been established not more than a half dozen of the inhabitants ever have been sold.

The Meadowview Kennels are situated on beautiful rolling meadows on the outskirts of Plainfield, which allows the inhabitants plenty of exercising room. At the big shows no exhibit attracts so much attention as the Meadowview benches, with their occupants shown as they always are in the most beautiful coat and the pink of condition. Mr. Hooley is a member of the Field Trial Association and a director in the American Kennel Club. He is also a member of the Long Island, the Plainfield, the Allentown and the Rumson kennel clubs.

DIET FOR HEALTH CUTS LIVING COST

Federal Expert Gives List of Suitable Foods.

FAVORS HOME CANNING.

Rheumatism and Other Ills Would Be Largely Eliminated if Fruit and Vegetables Were Provided Every Day In the Year, Says Food Specialist—Would Be Cheaper Too.

The average American family may steer clear of the ordinary discomforts that afflict the body and thereby improve its health if the housewife will exercise more care in getting up the daily bill of fare.

A food specialist of the department of agriculture in Washington points the way. He says that the balanced ration of many Americans today is made up about as follows:

Bread,	Meat,
Butter,	Fish,
Eggs,	Patent medicine laxatives.

Many Americans suffer customarily from indigestion in its various forms and rheumatism, according to the government food specialist. He suggests that a simple change of the daily menu might go a long way to remedy these ailments. The specialist recommends a change to this menu as being more in keeping with nature's plans:

Bread,	Meat,
Butter,	Fish,
Fruit,	Eggs,
Vegetables,	Greens.

For Fruits and Vegetables.

The specialist recommends that every famfly provide a diet of fruit and vegetables for every day in the year. He argues that this would do much to eliminate the need for patent medicines that figure so prominently in the bill of fare of so many Americans.

"If every home," said the specialist, "kept on hand enough canned products so that there might be a can of fruit, a can of greens and a can of vegetables for every day during the winter there would be little need for the laxatives now so regularly purchased from the corner druggists. There would also be great economy in the substitution of an inexpensive food for more expensive ones."

The food specialist suggests that housewives should do more home canning at the proper season. He thinks this would help to solve the problem involved in the cost of living.

"It is estimated," he said, "that over 50 per cent of all the vegetables, greens, fruit and berries that grow in this country go to waste and are actually lost to those who need them. This is simply because housewives have not learned to care for these surplus products efficiently and to make them available for the winter months by canning.

Economy In Home Canning.

"That home canning may reduce the cost of living is not generally appreciated. Even those who are accustomed to use a supply of canned goods in the winter do not realize that they sometimes pay transportation on goods from distant parts of the country when there is a surplus of the same product in their own vicinity during the summer months which might have been saved by home canning."

The food specialist then tells about the enormous economic waste that could be prevented by home canning.

"For example," he said, "a can of tomatoes is bought during the winter months in Colorado for 15 cents. This can was put up in Maryland. The people of the section where it was purchased live in an irrigated district where there is always a surplus of tomatoes in summer, yet they pay transportation on vegetables from Maryland when they might have put up a similar can during the season in their own district which would have cost 5 cents.

"When one considers the number of cans used which have been shipped great distances one realizes the enormous saving a little intelligent home canning might bring about."

AIR CURE FOR ADENOIDS.

When Surgical Operations Are Necessary—Schoolroom Temperature.

Adenoids will heal themselves in four cases out of five if the child suffering from them be given plenty of outdoor air, according to Dr. T. F. Harrington, director of school hygiene in Boston. In addressing a teachers' association recently in that city Dr. Harrington said:

"The knife is necessary only when there is a discharge from the ear and danger to the hearing or when the blood supply is cut off from the brain and feeble mindedness, flat chests and glandular trouble seem imminent.

"The air of the classroom should be down to 55 degrees, and the children should be allowed to wear their wraps when they care to."

WESTERN UNION TELEGRAM
THEO. N. VAIL, PRESIDENT

A system that covers all the country and a service that can be used by all the people.

Western Union.

THE WESTERN UNION TELEGRAPH COMPANY

BRIGHTEN YOUR THANKSGIVING TABLE WITH WISS FIRST QUALITY CUTLERY AND TABLE PIECES

Neat, prettily furnished dining tables you admire every day. But on Thanksgiving you want yours at its best. That resolve will bring to you the **Wiss** Silverware and Cutlery and Wiss Cut Glass pieces. The widest choice most attractive designs and moderate prices are sure to win your approval in this season's furnishings. Below we enumerate a few choice pieces with quotations.

WISS QUADRUPLE PLATE TABLEWARE.

Baking Dishes	$4.25 up	Planked Fish Holders	$8.25 up
Bread Trays	$2.25 up	Vegetable Dishes	$7.50 up
Trivets	$4.50 up	Fern Dishes	$3.00 up
Candlesticks	$1.75 up	Coffee Sets	$9.50 up
Meat Dishes	$6.75 up	Tea Sets, 5 pieces	$15.00 up

CUT AND ENGRAVED GLASS.

Fruit Bowls	$4.50 up	Celery Trays	$4.50 up
Fern Dishes	$7.50 up	Sugars & Creams, pair	$4.50 up
Vases	$2.25 up	Oil Bottles	$2.25 up
Compotes	$4.50 up	Mayonnaise Dishes	$6.75 up
Jugs	$4.00 up	Tumblers, half dozen	$2.25 up

J. Wiss & Sons
665-667 Broad St., Newark, N. J.

SAVORY ROASTER

SAVORY PRIZE RECIPE BOOK WITH EVERY ROASTER

DELICIOUS "ECONOMY DINNERS" ARE A FEATURE

BETTER TASTING MEATS FOR LESS MONEY.

Gayle Hardware Co.
'Phone 398 Front Street and Park Avenue
General Hardware and Housefurnishings

SERRELL STUDIO

THE SERRELL STUDIO
247 W. FRONT ST.

Christmas is Only Five Weeks Off.
Do Your Shopping NOW.

We will be glad to help you in anyway, as we carry a beautiful line of useful gifts and exclusive cards, all of which are very reasonable for high-class goods.

Place your orders for Bags and Card Cases now.

ADVERTISE all Your Wants, to Let, For Sale, Boards, Personals, etc., in The DAILY PRESS. 1c A WORD

To Automobilists!

ATTEND THE GREAT

Bankruptcy Sale

F. L. C. Martin Automobile Co.

TUESDAY (Tomorrow)

AT 10 A. M.

At 304-312 Park Avenue, Plainfield, N. J.

All the goods and chattels of the bankrupt, consisting of automobile supplies and accessories, machinery, office fixtures, and other merchandise including lease of building, 304 Park Avenue, Plainfield, N. J., at PUBLIC SALE, subject to confirmation of Court, to the highest bidders.

Terms Cash.

WILLIAM G. DeMEZA,
Trustee.

VINCENT W. NASH, JR.,
Attorney.

THANKSGIVING SPECIALTIES

Fancy Table Raisins
Fancy Layer and Pulled Figs
New Candied Citron
Orange and Lemon Peel
Gordon & Dilworth's Brick Mince Meat
Richardson & Robinson's Plum Pudding
1, 2 and 3 pounds.
Seeded Raisins New Currants
New Nuts of all kinds
Other Delicacies for Thanksgiving.

NEUMAN BROS.
GROCERS
Watchung Ave. and Fifth St. Telephone 760
Efficient and Rapid Delivery Service to All Parts of the City

Mono Storage
WAREHOUSE
North Avenue
OPP. FREIGHT HOUSE
125 East Front Street

HAND'S EXPRESS CO.
OLD RELIABLE
STORAGE
All Rooms Separate, Light and Dry
Furniture Packed and Shipped
Office 69 Somerset St. 'Phone 541

Your Residence
for the Fall season possibly requires attention to

AWNINGS being taken down, repaired and stored.

WINDOW SHADES made specially and hung or furnished from stock.

CURTAINS, curtain goods, draperies (of which our stock is now complete in new fall patterns); curtain fixtures, and UPHOLSTERY work.

Competence enables us to SERVE SATISFACTORILY; postal brings attention and estimates gladly given.

Mr. B. F. Snyder in charge.

HENRY J. SIEBERT & CO.
1147 E. Jersey St., opp. Proctor's,
Elizabeth, N. J. Phone 852

AUCTIONEERS.

MURRAY'S
Storage Warerooms
At 326 to 332 West Front Street near Grove Street. The oldest storage in the city, formerly the Plainfield Storage Co. Over 40 separate rooms, dry and airy, large and small at very moderate prices. Many years experience in handling, buying, selling, packing and appraising goods.
ROBERT MURRAY, Auctioneer.
'Phone 666.

The Leading
Auctioneers
W. A. SCHORB & CO.
Also Dealers in Second Hand Furniture—Bought and Sold.
120 Madison Av., Jackson Blg
Telephone 1707-W.

Auction Shop Sale!
Of Second Hand Furniture, Stoves, Oil Cloth, New Guns, Musical Instruments, and Books, in order to clean up. No reasonable offer refused.
OPEN EVENINGS.
STARCK'S
Removed to
403 WATCHUNG AVENUE
One Block South of Trolley Transfer Station. 'Phone 1674.

Dr. R. C. WORMLEY,
DENTIST
HOURS: 9 a. m. to 1 p. m. 2 to 6 p. m.
308 E. Third St. PLAINFIELD, N. J.
10 28 1mo

—Some store may be placing on "special sale" just now the article you have not felt like paying "regular" price for.

No Scientists In Burglary.

"Scientific burglary absolutely does not exist," says M. Xavier Guichard, one of the foremost detective authorities of Paris. And away at one sweep of official truth vanishes the walking wonder of housebreaking and safe cracking against whose miraculous equipment it were vain to set up ordinary bolts and bars. Along with the scientific burglar, too, we may place in the gallery of the nonexistent the social highwayman, the gentleman burglar, the Arsene Lupins and all their class of gallant, indomitable offenders.

"What people do not realize," M. Guichard continues, "is that burglars belong to an inferior grade of humanity and are very seldom intelligent."

Plain facts of record have shown over and over that a career of crime does not pay. Nor does it appeal to the intellect. A man with brains enough to be a scientific burglar would make an easier and better living without risks in some honest line. As for the romance of crime, it exists only in books, and the man who writes about it knows better than to seek it through experience.—New York World.

A Way to Woo Sleep.

The following method is described as one which is almost certain to woo slumber with success: On going to bed you assume a comfortable attitude in which every muscle is relaxed, but not the attitude in which you are accustomed to go to sleep, though something resembling it. Every movement, coughing, yawning, is strictly repressed, especially the desire to turn over. The same attitude is maintained without change, constantly resisting the longing to move or turn over.

As a rule, by the end of fifteen or twenty minutes of this persistent maintenance of the same attitude you will find yourself growing very drowsy, and then, just as the desire to turn over becomes absolutely uncontrollable, you turn with the least possible effort and assume the position in which you habitually go to sleep, and natural sleep follows at once. This method, it is claimed, seldom fails and should be given a thorough trial, at least before resorting to a drug to bring sleep.

Queer Taxes Abroad.

There are some queer taxes imposed in some of the countries of the old world.

In Servia vanity is taxed, a 40 per cent tax on wigs, on rouge and on pads and bustles.

Bachelors are heavily taxed in several countries, but spinsters everywhere escape this impost.

Matrimony is taxed in China, and the older the bridegroom is than the bride the greater the tax levied on him. It is the wise Chinese theory that when an old man gets a young wife he is necessarily a rich old man and one well able to stand a heavy tax.

In Italy salt is taxed. Matches are taxed in France. These things yield an enormous revenue, and the tax is very little felt.

Germany taxes music. If you play the piano you must pay a tax, and if you sing you are taxed again.

Semiprecious Metals.

It appears from recent geological survey publications that the "semiprecious" metals are copper, lead and zinc. Where quicksilver and tin get off on this classification we are not informed. Aluminium also sometimes sells higher than the three first mentioned and antimony for more than lead and zinc. These are probably the quasi precious metals. When we were younger the metals were classed as precious and common, we believe. Now probably iron is alone in the "common" category. What is the use anyway—if there are no privates in an army what is the joy in being a corporal, and why "semiprecious" if there is going to be only iron besides?—Engineering and Mining Journal.

Woefully Mistaken.

"I suppose," said the new saleswoman, "that you want a suit that will make you look attractive to your husband?"

"Attractive to my husband!" echoed the shopper. "I should say not. He wouldn't know if I wore a suit ten years old. What I want is something that will make my next door neighbor turn a pale pink green with envy."—Buffalo Express.

Ingenuous Daughter.

"What is it your husband wants to see me about, Della?" asked Mrs. Burrough's father.

"Why, father," said Della. "I think he wanted to borrow a couple of hundred dollars from you. He's so anxious to get out of debt."—Lippincott's.

Corsica's Forests.

The forests of Corsica, the little island upon which Napoleon Bonaparte was born, are managed by the French government. They produce lumber, firewood and turpentine, and all parts of the various trees are far more closely utilized than in America.

THE DAILY PRESS IN LINCOLN will be found on sale or delivered to any address every afternoon by E. Purvis, newsdealer.

NOTICE.

Members of Unity Lodge, No. 102 K. of P., and members of Perseverance Lodge, No. 74, are requested to attend the funeral of Brother Bateman Thatcher at his late home, corner East Fourth street and Sycamore street on Tuesday afternoon, November 25, at 2:15 o'clock.

By order of William H. Fickel, Chancellor Commander.

Chrysanthemums
and all other seasonable flowers. Daily shipments from our greenhouses. Wedding decorations and bouquets a specialty. Prices always moderate. Deliveries in Greater New York. Telegraphic connection with florists in all cities of U. S.
STANLEY
159 E. Front St. Tel. 928
Greenhouses, South Ave., Netherwood. Tel. 928, 331-J.

T. A. MOORE
UNDERTAKER
612 E Sixth St.
Tel. 741-R

A. M. RUNYON & SON,
UNDERTAKERS
502 Park Avenue. Telephone No. 4. Office open day and night. Office of Hillside Cemetery. New York office—50 Great Jones St. Tel. call 3345-Spring. New York Embalmers License—422. New York Registered Licensed Undertaker No. 545.

Established 1872.
P. CASEY & SON,
UNDERTAKERS AND EMBALMERS
Office 116 Park Avenue, Tel. 884-W. Res. 417 W. 3d St., Tel. 584-W. Office open day and night. N. Y. office 10 E. 22d St. Tel. 2894-Gramercy.

JAS. J. CHAS. A.
J. J. & C. A. HIGGINS
FUNERAL PARLORS
Park Ave., Cor. Fourth St. Tel. 1753-J
Our Booklet Entitled
"A Modern Mortuary Establishment"
Sent Upon Request.

L. L. MANNING & SON,
STEAM GRANITE WORKS
Corner Central Ave. and West Front St. Opposite First Baptist Church.

DIED.

BORMAN—On Sunday, November 23, 1913, Edmond F., son of John H. and Albertine Borman, aged 28 years.

Funeral services at his late residence, 317 East Second street, on Tuesday evening, November 25, at 8 o'clock. Interment Thursday morning at Warrenville, N. J.

THATCHER—On Friday, November 21, 1913, Bateman Thatcher, in his 69th year.

Funeral services at his late residence, 136 East Fourth street, on Tuesday, November 25, at 2:30 p. m. Interment in Hillside cemetery. 11 22 2

SCHWARTZ—John G. Schwartz, at Martinsville, November 23, 1913, in his 94th year.

Funeral service at St. Joseph's church, Bound Brook, N. J., Wednesday, at 10:30 a. m.

SITUATIONS WANTED—MALE.

WANTED—Boy to learn painting trade. Address Painting, care Press. 11 24 6

HOUSEWORK, 25c an hour, wanted by handy colored man. 661 West Third street. 10 28 tf

LOST AND FOUND

LOST—Between Clinton avenue and Somerset street, Wednesday night, November 12, dust cover for auto. Reward if returned to this office. 11 21 3

Classified Advertisements---Copy Received Until 1:30 P. M. Daily

One cent a word for first insertion, one-half a cent a word for each subsequent insertion of the same advertisement for less than one month. Fifty cents a line for one month. **Double Charge for Capitals. No advertisement received for less than 10 cents. No Display or black face type used in this column.**

The Plainfield Daily Press cannot give information regarding advertisements for which answers are to be sent care of the Press. Persons replying to office addresses must mail or leave written answers as stated in advertisement.

FOR SALE.

FOR SALE — Several driving horses, also some business horses; all kind and true and good wind. Apply 775 Kensington avenue. 10 20 tf

FOR SALE—One horse and cow. 672 West Seventh street. 11 1 tf

FOR SALE—Full dress suit, size 42, silk vest and accessories; exceptionally fine quality, at a low price. Address Full Dress, care Press. 11 21 tf

FOR SALE—Carriages, sleigh, harness, fur robes, blankets, etc. 91 Mercer avenue; 'Phone 315-R. 11 22 3

FOR SALE—Dangler gas range, 6 burners, 2 ovens, water-back; also small hot water boiler for barber shop. Enquire John Nagle, at church, Fifth street and Central avenue, between 11 a. m. and afternoons. 11 24 3

FOR SALE—Two 30 by 3 quick detachable auto tires. 159 East Front street. 11 24 2

FOR SALE—Bargain; pony, cart and phaeton; also harness, saddle and blankets. 21 Myrtle avenue. 11 24 6

FOR SALE—$2,500 mortgage at 6%, on modern house, well rented. Elston M. French, No. 171 North avenue. 9 26 tf

SITUATIONS WANTED—FEMALE.

WANTED—By A. B. Leighton, New York caterer, dinner and lunch parties; special terms to churches, clubs and lodges. 35 Manning Ave. 11 15 1mo

FIRST-CLASS laundress wishes day's work for Wednesdays, Thursdays and Fridays; best references. 327-A West Fourth street. 11 20 6

WOMAN would like to go out to serve dinner and luncheon; can give reference. Call at 643 West Third street, Plainfield, N. J. 11 20 3

A YOUNG Polish girl would like position at general housework. Call 215 Muhlenberg place. 11 22 3

YOUNG lady desires position as stenographer and typist; three years experience; best references. G. B. 917 West Fourth street. 11 24 3

TWO girls want positions at general housework, one as cook and the other as nurse girl. Enquire 657 South Second street. 11 21 3

COOKING out by the day, experienced cook; lunches, etc. Burns, 35 Manning avenue. 11 15 1mo

HELP WANTED—FEMALE.

WANTED — Chambermaid and waitress. Apply with references, at 526 West Seventh street. 11 21 tf

WOMAN wanted to cook, wash and iron by the week. Apply 526 West Seventh street. 11 21 tf

WANTED—Maid to do general work, take care of horse and two cows. Call Saturday afternoon, 828 Sherman avenue. 11 21 3

WANTED — Experienced cooks, waitresses, chambermaids and housework. Apply at Hansen's agency, 128 Watchung avenue; Tel. 2559. 11 22 3

WANTED—Experienced chambermaid and waitress. 999 Hillside avenue. 11 24 3

WANTED—Competent second girl (colored). 721 Kensington avenue. 'Phone 1743-W. Apply evenings. 11 22 3

WANTED—Woman to do general housework. Apply 145 East Sixth street. 11 13 tf

EMPLOYMENT AGENCIES.

EMPLOYMENT Agency, Mrs. Keller, 22 Somerset place, the oldest and most reliable (all nationalities) 'Phone 1724. 7 1 tf

MURRAY'S Employment Registry Office, for reliable help; good references and faithful service commands good positions for all nationalities which we always endeavor to supply. 326 West Front street, near Grove. 'Phone 666. tf

F. J. SKINNER, employment agency, 146 Central Ave.; 'Phone 1953. First-class help and first-class places furnished. 11 9 tf

REAL ESTATE FOR SALE.

FOR SALE—Good house for colored people; 6 room house, part improvements; right in town. See Mr. Vanderhoef, at Woodhull & Martin Co. 6 26 tf

FOR SALE—At sacrifice, modern ten room house. 526 Belvidere avenue. 11 12 tf

FOR SALE—Lot on Cedarbrook road, 150x115 feet, thirty-five dollars per foot. J. T. Vail, North avenue. 10 2 tf

LITTLE TALKS BY THE WANT AD MAN

Copyright, 1913, The Int. Syndicate, Baltimore.

No. 35.

PERFECTION is a matter of constant striving to improve. The reason most of us don't get nearer to perfection is because we are satisfied with our present state of progress—contented to do things just as we have always done them—serene in following the old methods and accustomed tracks simply because the ability to improve, to go ahead, to approach nearer to perfection means a little effort.

I saw an instance of this the other day. The manager of a large office called the attention of one of his stenographers to a letter he had just received from one of the branch offices of the company. The letter was a model of the stenograher's art. Capitalization, punctuation, paragraphing, spacing, margin—all were perfect. It was a pleasure to read such a letter—not a puzzle as is the case with some letters I have seen that were written by individuals who professed to be stenographers.

"Miss B.," the manager said, "I wish you would write your letters that way. I'm not finding fault with your transcriptions, remember, but I'd certainly like to have my letters go out of here looking like this one. You see, the margin on the right-hand side is nearly as even as the margin on the left, and the whole letter is centered and spaced and paragraphed so nicely that it is pleasing to the eye and creates a good impression."

Miss B admitted the truth of what was said, but when her superior officer mentioned the even margins, she interrupted testily with: "Oh, my; that's too much trouble!"

It is a little trouble, when typewriting, to get the right-hand margin even, or nearly so. The left hand margain is always even, because it is mechanically made so, without any thought or effort on the part of the operator. But to make the margain at the other side of the sheet look nice requires a certain skill that comes with practice in the right way of doing things. Once acquired, this habit of neatness becomes an unconscious part of the really efficient stenographer's daily work. Yet, easy as it is to master this one step toward perfection, in every office in the land there are stenographers who, when shown such work, will say: "Oh! that's very good, but it's too much trouble."

If YOU are a stenographer to whom nothing that tends toward greater efficiency is "too much trouble," there are hundreds of business houses anxious for your services. Get into touch with a good position by reading, or using, the CLASSIFIED columns of this newspaper.

The Want-Ad Man

(All rights reserved, 1913, by Jerome P. Fleishman)

MISCELLANEOUS.

TAXIDERMIST—Birds and animals stuffed and mounted. T. W. Sisty, Wayside Park; 'Phone 1295 J, Dunellen, N. J. 11 14 3mos

$2,000 IN CHRISTMAS—First Baptist Bible school invites to membership everybody not elsewhere enrolled. 3 18 tf

ASHES and dirt removed; also manure for sale. George Miller, 518 West Fourth street. 11 12 12

EMBROIDERY, INITIALS, ETC.—Order stamps for all kinds of embroidery and initials; first class work; prices reasonable. Mrs. C. S. Groot, 768 Woodland avenue; telephone connection. 11 13 1mo

HORSEBACK RIDING — Astride and side, quickly and correctly taught; moderate rates; habits furnished. Saddle horses to hire; also horses boarded; best of care guaranteed. Riding School, 775 Kensington avenue, Josef Grandi, Prop. 10 20 tf

WANTED—MISCELLANEOUS.

LAUNDRY work wanted, satisfaction guaranteed; fancy or delicate fabrics laundered with greatest care; curtains and blankets done equal to new; dry cleaning. Agency Gardner & Vail, collar and cuff laundry. Goods called for and delivered. Telephone 2143-W. 429 West Fifth St. 11 13 12

WANTED—Immediately, $2,500 on first mortgage. Address J. H. C., care Press. 10 23 tf

HELP WANTED—MALE.

CHOIR BOYS wanted for Holy Cross church; liberal payment for good voices. Apply Parish House, Monday, Friday evening, 7 to 9, or on Sundays. 11 24 3

REAL ESTATE AGENTS.

REAL ESTATE for sale, rent and exchange. Insurance in strong companies at lowest rates; money loaned on real estate. Thickstun & Emmons, 197 North avenue.

MONEY TO LOAN.

MONEY TO LOAN on bond and mortgage. J. T. Vail 8 20 tf

MONEY TO LOAN on bond and mortgage. Mulford, opposite depot. 12 28 tf

MONEY TO LOAN on bond and mortgage. Manning, 183 North avenue. 10 14 tf

$75,000 TO LOAN at 5 per cent. in sums to suit, on good mortgages. Elston M. French, 171 North avenue. 9 29 tf

ROOMS AND BOARD.

FOR RENT—One large handsomely furnished room, on second floor; also one single room, with first class board; extra large closets; one large room on third floor. Mrs. Taggart, 104 East Ninth street. 11 19 tf

PLEASANT furnished rooms; all improvements. 175 East Front St. 11 21 3

FURNISHED front room to let, with heat; centrally located; gentlemen preferred. Address 41 Duer St. 11 24 6

TO LET — Attractive rooms, with board. Mrs. L. R. Williams, 137 Crescent avenue. 2 24 tf

PLEASANT rooms with board, first class neighborhood. Miss Kline, 21 Sandford avenue. 10 16 tf

FURNISHED room, with board. Tel. 418-M., 440 West Front street. 11 15 1mo

GOOD table board, and light, comfortable rooms. Mrs. Lane, 407 Central avenue. 11 19 1mo

TO LET—Rooms with board. Mrs. Purcell, 209 East Seventh street. 9 23 tf

FOR SALE OR TO LET.

HOUSE for sale or to let; splendid location; lot 100x100, strictly modern; exceptional opportunity for quick buyer. 442 West Sixth street, corner Division. 11 20 1mo

FOR RENT.

THREE rooms to let, with gas and city water. Inquire 311 New street. 11 1 tf

TO LET—Office in Vanderbeek building, corner Park and North avenues; heat and light furnished. Inquire A. M. Vanderbeek, 119 East Front street, Griffen's hardware store. 10 2 tf

FLAT to let, five rooms, all improvements. 538 West Fifth street, or enquire 432 Watchung avenue. 11 11 tf

FOR RENT—5-room house, 764 Woodland avenue; moderate rent; part improvements. 11 7 tf

4 AND 5 room apartment to let on Webster place, near Seventh street, with improvements. Call 770 Woodland avenue. Tel. 1687-W. 10 28 tf

FOUR rooms, central; city water. J. Manley, 321 Park avenue. 11 13 tf

FOR RENT—Barn, 338 East Front street. 11 17 tf

TO LET—6 room flat, gas, city water; 30 Somerset place; $14. Apply 84 Fairview avenue. 11 21 3

TO LET—At $10.00, four room houses, with improvements. 1346 West Front street. 11 19 6

FIVE-ROOM apartment, all modern improvements; central location. Inquire P. C. Thomsen, 306 East Front street. 11 22 tf

WILL rent cosy house, partly furnished; all improvements; open fireplaces; near Netherwood station, for $35 per month. 1112 South avenue. 11 18 6

TO LET—Four room house, 68 Everett place; rent $6. 11 22 3

TWO or three furnished rooms for light housekeeping, suitable for one or two men; all conveniences for cooking. Call 87 Somerset street. 11 19 6

TO LET—At $17.00, to respectable colored families, seven room houses, all improvements. Call all day, Mrs. Henry, 1257 Arlington avenue. 11 19 6

TO LET—7 room house, improvements; 15 Stone street. Inquire 40 Manning avenue. 11 24 2

TO LET—New 8 room house, centrally located; all latest improvements; $22 per month. C. P., care of Daily Press. 11 24 2

TO LET—Four rooms, East Seventh street, near Berckman street. Inquire 306 East Front street. 11 22 tf

FOUR-ROOM flat to let, part improvements, $10. 203 Grant avenue. 11 21 tf

TO LET—Five rooms and bath, $14.00. 1346 West Front street. 11 19 6

TO LET—At $16.00, four extra large light rooms, with private hall bath and steam heat. 1346 West Front street. 11 19 6

THERE is one vacant house in brick row, with all improvements, on Second street, near Church. Inquire W. R. Van Derveer, 231 East Second street. 10 30 1mo

FOR RENT—Store, centre of town, rent reasonable; also two large, light lofts. Apply Elston M. French, 171 North avenue. 11 6 tf

TO LET—Eight room house, all improvements; good location; garage. Inquire 222 Madison avenue. 11 6 1mo

TO LET—124 Madison avenue, large store, light and airy; steam heat. Inquire Fred Endress or janitor. 5 29 tf

TO LET—7 rooms and bath; all improvements. 510 New street, near West Fifth street. 5 25 tf

HOUSES $12 to $50; flats, $16 to $30; stores $7 upwards. D. McInness, West Third street, Tel. 1198-W. 6 30 tf

TO LET—Flat, all improvements; janitor's service, corner Front street and Madison avenue. Inquire Fred Endress or janitor. 5 29 tf

MOVING PICTURE OR STEREOPTICON SHEET FOR RENT; big enough for the largest hall. Apply Daily Press office.

AUTOMOBILES FOR SALE.

FOR SALE—Touring car, in running order; $125. C. Parker, No. 319 West Second street. 11 24 4

REAL ESTATE WANTED.

WANTED—Farm with 15 or 20 acres, with or without stock, to exchange for city property. Address Farm, care Press. 11 24 6

Of Interest to Women and the Home

The Housewife's Daily Economy Calendar

FRANCES MARSHALL

Pumpkin Pies.

Although, to be at its best, a pumpkin pie should not stand long after baking before it is eaten, the pumpkin filling can be partly prepared several days before it is needed. So much trouble and time later on can be saved if you get the pumpkin for Thursday's pies ready now.

One way to get the pumpkin ready is this: Pare and wash a pumpkin and cut it in small pieces. Steam them over boiling water until they are soft. Then put the pulp through a sieve.

Another way is to wash, pare and cut the pumpkin and cover it with water in a deep iron kettle. Let it cook slowly for hours, and from time to time draw the pumpkin up in a pile on itself, away from the bottom of the kettle and the water in which it is cooking. Let it cook, very slowly at the last, until all the water is evaporated, and the pumpkin pulp is as dry as it is possible to get it.

Pumpkin pulp, to be at its best, should be dry and smooth and lumpless.

On Thanksgiving Morning.

On Thanksgiving day morning, or perhaps the afternoon before, make the pumpkin pies. Here are some recipes for the filling. The pies should be cooked slowly, until the pumpkin filling is cooked through and the crust is brown and flaky.

For a simple filling, mix a quart of rich milk with two cupfuls of pumpkin pulp, a beaten egg, two tablespoonfuls of flour mixed with a cupful of sugar, half a teaspoonful of salt, and a teaspoonful of ginger. Sift a little sugar and grated nutmeg over each pie before it is baked.

A somewhat richer filling is made in this way: Measure out a cupful and a half of pumpkin, and to it add a cupful of milk and half a cupful of scalded cream. Beat and add an egg, add half a cupful of sugar mixed with a quarter of a teaspoonful each of mace and salt.

Still richer, but not so much of a custard, is this filling: Mix two cupfuls of pumpkin, three beaten eggs, two cupfuls of sugar, a teaspoonful of ground cinnamon, half a grated nutmeg, half a teaspoonful of grated ginger, a pinch of salt and two cupfuls of milk.

A very rich filling is this: A quart of pumpkin, mixed with a quarter of a pound of butter, a cupful of milk, half a pound of granulated sugar, a tablespoonful of French brandy and a gill of sherry.

(Copyright, 1913, McClure Newspaper Syndicate.)

THE SCRAP BAG IS A USEFUL FRIEND

From Its Odds and Ends Many Holiday Gifts May Be Made.

ODDS and ends of cretonne, silk, linen or velvet should be brought out when the Christmas gift giver sits down to plan tokens that shall be both attractive and useful.

With these fabrics she can design bags of any sort, from dainty party or opera bags for the society girl to stanch looking laundry or work bags for the housewife.

The house mother will appreciate a sewing bag like the one here illustrated. It is made of stout cretonne and is lined with plain material. A feature of this bag is its roominess. The

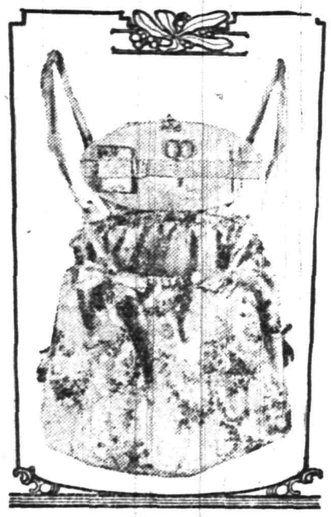

SEWING BAG.

top is gathered over a wooden embroidery hoop, and a cover is cut out of heavy cardboard to fit it. The cardboard is covered with cretonne and lined to match the inside of the bag. A band of elastic is sewed inside the cover, and in it is slipped a paper of needles of assorted sizes or a little needlebook supplied with them. Scissors, bodkins, darning needles and a thimble case are added. Suspended inside are a little button bag and a pincushion well supplied with all sizes of pins. Two ribbons are added to the bag, by which it may be carried.

Figured ribbon was used for making the dainty fancy workbag, which has two ribbon covered embroidery hoops

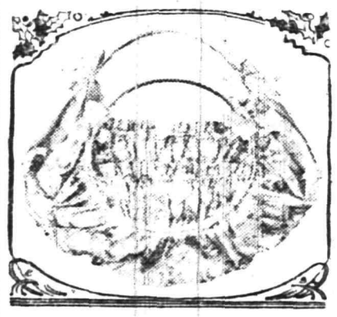

FANCY WORKBAG.

as handles. A wide band of the ribbon was gathered to the hoops to form the lower part of the bag, while inserted inside the circle were bands of the ribbon gathered on elastic. Inside the bag are pockets in which to place embroidery silk, needlebook, scissors, etc., required by the fancy worker.

The other bag illustrated is made with plain red ribbon confbined with Dresden ribbon. It is intended as a party bag for a girl. Made in rather smaller proportions, it will do for the accommodation of opera glasses, gloves and the fan for the theater.

Canvas may be made into many dainty articles. A big workbag or a

PARTY BAG.

bag for soiled handkerchiefs or collars is fashioned of cream white canvas decorated with a simple design in cross stitch. This is lined with pink or blue lawn, and the top is gathered over an embroidery hoop.

Bewitching little powder puff bags are contrived from squares of sash ribbon, finished off with a frill of lace.

Some Cookery Suggestions

SHELLFISH SALADS.

SALADS that are palatable and nutritious may be made with the various shellfish now in season. When the fresh fish are available the salads are particularly appetizing. Canned shellfish may be substituted for fresh ones where it is more convenient to use the former.

How to Use Shrimps.

Shrimp Salad.—Either the fresh or canned shrimps may be used for this. The fresh ones must, of course, be carefully shelled. If the canned ones are selected set them on ice to chill before using. Take a salad bowl and line it with crisp fresh lettuce leaves. Lay the shrimps on the leaves and dress with mayonnaise.

A salad with cucumbers may be made by taking boiled shrimps, marinating in French dressing and then combining with an equal quantity of cucumber cut in squares and mixed with mayonnaise dressing. It is advisable to break up the shrimps before marinating. Arrange the cucumber cubes and shrimps in a mound on lettuce leaves in a salad bowl and add a border of slices of cucumber marinated with French dressing flavored with onion juice.

A Novel Salad.

Another novel salad is made with scallops.

Scallop Salad.—The scallops should first be soaked in salted water. Put them on the fire and let them simmer for five minutes in boiling water. Take off the fire, drain and when cool cut into slices and marinate in French dressing. Cut white celery stalks into small pieces and mix an equal quantity of it with the scallops. Dress with mayonnaise and shape into a pyramid on lettuce leaves. Mask with mayonnaise and decorate with capers.

Clam Salad.—Use cold cooked clams for this, removing the skins and black heads. Marinate in French dressing and serve on a bed of fresh lettuce leaves. Garnish with slices of cold boiled egg.

Popular Shellfish.

Crab Salad.—Put the crabs in a kettle with warm water and a tablespoonful of salt and boil for twenty minutes. When cool pick the meat from the shell and mix with mayonnaise. Serve in lettuce leaves garnished with lettuce or put back in the crab shells and garnish with lettuce and cresses.

Anna Thompson.

"Let me put it on," Lottie pleaded.

Daddy's Bedtime Story—How Lottie Spoiled Her New Frock.

"PROUD? Of course Evelyn was proud. Most little girls are proud when they get a nice new dress. It was blue, and the trimmings were red. Both daddy and Jack had agreed that it was very handsome.

"I must tell you a little story of a small girl named Lottie," daddy began. "One day her mother said to her, 'Lottie, I have a surprise for you.'

"'A surprise?' cried little Lottie. 'Oh, how nice! Mother, dear, what is it?'

"Her mother brought out a big cardboard box. It had been sent home from one of the shops that day, and when it was left at their house Lottie had wondered what was inside.

"Slowly and carefully her mother opened the box. Lottie could hardly wait until she lifted the lid off. When the wrappings of tissue paper were drawn back a dear little frock could be seen inside. It was pale blue, with white collar and cuffs.

"'Please let me put it on and see how it looks,' Lottie pleaded.

"'Now, dear, don't you think you would better take it off and put it away?' her mother asked after she had tried it on.

"'Oh, mother, please let me show it to Polly. I won't be any time at all,' urged Lottie.

"So Lottie ran downstairs and out through the gate that led from her garden to Polly's garden.

"Polly was not at home. Mary, the maid, who opened the door, said she had just gone around the corner to her aunt's house.

"It was only a short walk, and Lottie thought how nice it would be to show her new gown to Polly's aunt as well as to her little friend herself.

"When she reached the house they took her into the dining room where Polly was enjoying a treat of ice cream and cake.

"The dress was praised, and then Polly's aunt said:

"'You must have some ice cream and cake too.' Lottie sat down and began to eat. She was given a napkin, but was so excited that she spilled the ice cream right on the front of the frock.

"'Perhaps it will come off,' Lottie thought, and she brushed off the ice cream with her napkin, but it left an ugly stain.

"'Why,' exclaimed her mother as she took off the dress, 'whatever has happened to the front of your frock?'

"So Lottie had to tell.

"'Well, I'm sorry. You should have come straight back when Polly was not at home. Then this would not have happened. I'm afraid the stain will always show, but you'll have to wear the frock just as it is. Maybe some day you will learn to be more careful.'"

ESTATE OF MARY J. THICKSTUN, Deceased. Pursuant to the order of GEORGE T. FARROT, Surrogate of the County of Union, made on the application of the undersigned, Executor of said deceased, notice is hereby given to the creditors of said deceased to exhibit to the subscriber under oath or affirmation their claims and demands against the estate of said deceased within nine months from the seventh day of November, 1913, or they will be forever barred from prosecuting or recovering the same against the subscriber.
WILLIAM D. THICKSTUN, Executor.
11 10 9m Fees—$11.10

FLOORS
Plain and Fancy
PARQUETRY
Refinishing Old Floors.
GEO. E. WATT
Tel. 333-W. 150 North Ave

—No one will contend that a woman who does not read the ads is as well prepared to buy wisely and economically as one who does.

Practical Fashion Hints

By Alice Gibson

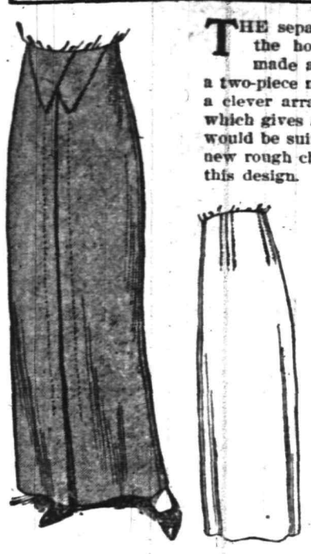

THE separate skirt is a thing that always tempts the home sewer, it is so easily and quickly made and so very useful. This design (7890) is a two-piece model with a slightly raised waist-line and a clever arrangement of tucks at the bottom in back which gives a slight peg-top effect. It is a design that would be suitable for almost any material. One of the new rough checks would be most attractive made after this design. They come in many charming color combinations—black and white, green and red—and a most effective plaid shows a blending of deep yellows and black. If you use a plaid or check for the skirt it is very smart to have the trimming, bands, girdle, etc., of plain materials.

This skirt may be made in size 24 with 2⅞ yards of 42 inch material. The pattern is cut in five sizes, 22 to 30.

This Is a Perfect Pattern

Be sure to state right size, taking waist measure tightly around the smallest part of the waist and hip measure loosely around the fullest part of the hips.

It may be obtained by filling out the coupon and enclosing 15 cents in stamps or coin to the Pattern Department of this paper.

PATTERN COUPON

Name.....
Street and No.....
City and State.....
Pattern No. 7890. Size.....

A. E. Force & Co., "The White Store," carry all patterns in stock and the Daily Press recommends that its readers procure them there. They will be furnished by this paper when the orders come direct to us, through A. E. Force & Co.

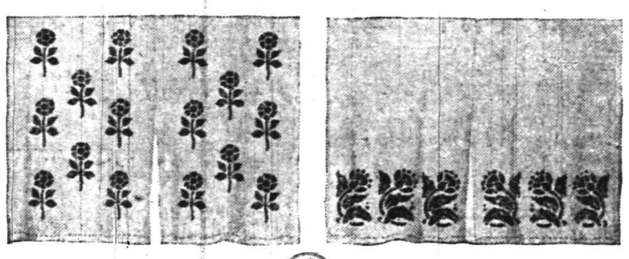

14352

Stenciled Curtains For the Bedroom or Comfy House.

If you were looking for curtains that are at the same time inexpensive and artistic, you cannot do better than to choose some such fabric as unbleached cotton of lightest weight, cross-barred muslin, dotted swiss, scrim or even cheese cloth, and stencil them in the colors predominating in the decorations of your room.

Stenciling is so easy to do, so artistic and so inexpensive a method of decorating cheap materials, that it is no longer a fad, but an accepted in style decoration. We have come to realize that in certain types of houses and rooms, particularly the country house or bungalow, stenciled draperies are far more attractive and more pretentious fabrics. Pattern 14352 includes 7 small conventional flower designs, any of which may be used for stenciling or block-printing and they are so harmonious that they may be combined in the same room. For instance the curtains may be decorated with one design while bedspread or couch covers, table covers and pillow covers may be stenciled with another of these designs in the same colors. Then, too, they may be repeated as all-over patterns or borders as shown in the illustration.

What would be prettier than the little all-over pattern stenciled with the flowers in pink, blue or yellow to match with the wall-paper, and the leaves in a soft shade of green. You will see how this design might be repeated on the other draperies and covers in the room as well as on the screen and lampshade. When a stencil or wood-block has once been cut it can be used any number of times, repeated to form an all-over pattern or a border.

You will find explicit directions for stenciling on the pattern envelope. Pattern 14352 can be supplied to readers of the Daily Press for 15 cents.

SHERIFF'S SALE—In Chancery of New Jersey. Between Mary Pope Fritschy, complainant, and Frank L. C. Martin, et al., defendants. Fi. fa. for sale of mortgaged premises.

By virtue of the above-stated writ of fieri facias to me directed I shall expose for sale by public vendue, at the sheriff's office in the Courthouse, in the city of Elizabeth, N. J., on
WEDNESDAY, THE TENTH DAY OF DECEMBER, A. D. 1913,
at two o'clock in the afternoon of said day, all that certain tract or parcel of land, situate, lying and being in the city of Plainfield, county of Union and State of New Jersey. Beginning at a stone in the centre of East Fifth street and corner of land formerly owned by A. D. Pitsworth (now Pope); thence running in a southeasterly course along the line of that land about one hundred and seventy-five (175) feet, more or less, to the rear line of the lots which front on East Sixth street and land now or formerly owned by O. T. Waring; thence running northeasterly along the rear line of East Sixth street lots fifty-three and sixty-nine one-hundredths (53.69) feet, more or less, to an iron monument and a corner of land of Howard A. Pope; thence running along his line north forty-one degrees and three minutes west, a distance of one hundred and seventy-four and ninety-one one-hundreds (174.91) feet to a point in the middle of East Fifth street; thence running along the middle of said street south fifty degrees and forty-five minutes west a distance of fifty-four and five-tenths (54.5) feet, more or less, to the place of beginning. Subject, however, to any right or rights of way to that portion of said premises which lies in East Fifth street which may have been acquired in any manner by the city of Plainfield. Be the said several dimensions more or less, as an accurate survey may show.
WILLIAM H. WRIGHT, Sheriff.
WILLIAM A. CODDINGTON, Sol'r.
11 17 4-m EDJ&PDP Fees, $15.64

A Good Way
to save the cost of a new SUIT or OVERCOAT is—Let us have the old one to be cleaned. We will return it looking like new. Shall we call?
Dry Cleaning and Dyeing.
Alterations and Repairing.
PRICES REASONABLE.
A. Rotgun
432 Watchung Ave. Tel. 1976-W.
Nine Years with G. O. Keller.

FLOORS
HARDWOOD AND PARQUET.
Old Floors Refinished.
S. E. WARD & CO.
714 Webster Place, Plainfield, N. J.
Telephone 1209-R.

SHERIFF'S SALE—In Chancery of New Jersey. Between Mary Pope Fritschy, complainant, and Frank L. C. Martin, et al., defendants. Fi. fa. for sale of mortgaged premises.

By virtue of the above-stated writ of fieri facias to me directed I shall expose for sale by public vendue, at the sheriff's office in the Courthouse, in the city of Elizabeth, N. J., on
WEDNESDAY, THE TENTH DAY OF DECEMBER, A. D. 1913,
at two o'clock in the afternoon of said day, all that certain tract or parcel of land and premises, hereinafter particularly described, situate, lying and being in the city of Plainfield, in the county of Union and State of New Jersey.

Beginning at a point in the northeasterly side line of Park avenue, distant in a southeasterly course sixty-six (66) feet from a point at the intersection of the northeasterly side line of Park avenue with the southeasterly side of East Fifth street, and is the southerly corner of other land of Frank A. Pope; thence running along his line in a course of north forty-nine degrees and twenty-two minutes east (N. 49° 22' E.) one hundred and twenty-five and thirty-six one-hundredths (125.36) feet to an iron bar in line of other land of Frank A. Pope; thence running in a course of south forty-four degrees and thirty-three minutes east (S. 44° 33' E.) sixty-seven and five-tenths (67.5) feet to an iron bar and corner in said line and corner of land conveyed to James C. and Howard A. Pope, thence running along that line in a course of south forty-nine degrees and twenty-two minutes west (S. 49° 22' W.) one hundred and twenty-five and thirty-nine one-hundreds (125.39) feet to an iron bar in the northeasterly side line of Park avenue; thence running along the northeasterly side line of Park avenue in a course of north forty-four degrees and thirty minutes west (N. 44° 30' W.) sixty-seven and five-tenths (67.5) feet to a point opposite an iron bar and corner of Frank A. Pope's land, the point of beginning. Together with the land in front of the same to the middle of Park avenue to be used as a public street.
WILLIAM H. WRIGHT, Sheriff.
WILLIAM A. CODDINGTON, Sol'r.
11 17 4-m EDJ&PDP Fees, $17.68

ADVERTISEMENTS
—FOR—
NEW YORK HERALD
WORLD, TIMES, SUN, JOURNAL,
TELEGRAM, AMERICAN,
BROOKLYN EAGLE, GLOBE
—AND—
NEWARK EVENING NEWS
RECEIVED AT
PLAINFIELD DAILY PRESS
AT REGULAR OFFICE RATES.

THE DAILY PRESS IN BOUND BROOK will be found on sale or delivered to any address every afternoon by Hoagland's Union News Stand at station, and A. Aaron, newsdealer.

TIME TABLE
Plainfield Transit Co.

Auto Bus Service Between Plainfield, South Plainfield and Mt. Bethel.

PLAINFIELD and SOUTH PLAINFIELD
Connecting with L. V. R. R. Trains.
WEEK DAYS.
Leave Plainfield—7.45, 10.30, 11.45 a. m. *1.00, 4.00, *5.00, 9.00, 10.20 p. m.
Leave South Plainfield—*8.00, 10.45 a m., *12.00, 1.30, 4.30, 5.30, 9.30, 10.45 p. m
*Via Oak Tree Station.
SUNDAYS.
Leave Plainfield—8.00, 10.45 a. m., 1.00 4.00, 5.30, 8.00, 9.00 p. m.
Leave South Plainfield—8.45, 11.00 a m., 2.00, 4.15, 6.15, 8.30, 9.30 p. m.

PLAINFIELD and WARRENVILE.
WEEK DAYS.
Leave Plainfield—6.30 a. m., 3.00, 6.25, x11.00 p. m.
Leave Watchung—6.45 a. m., 3.15, 6.40, x11.15 p. m.
Leave Warrenville—6.55 a. m., 3.30, 6.50 x11.30 p. m.
Arrive Mt. Bethel—7.10 a. m., 7.15 p. m
Leave Mt. Bethel—7.10 a. m., 7.15 p. m
Leave Warrenville—7.20 a. m., 3.30, 7.30 x11.30 p. m.
Leave Watchung—7.30 a. m., 3.45, 7.40 x11.45 p. m.
Arrive Plainfield—7.50 a. m., 4.00, 7.55, x12.00 p. m.
xSaturday only.
SUNDAYS.
Leave Plainfield—9.00 a. m., 1.00, 3.00 6.25 p. m.
Leave Watchung—9.15 a. m., 1.15, 3.15 6.40 p. m.
Leave Warrenville—9.30 a. m., 1.30, 3.30 6.50 p. m.
Arrive Mt. Bethel—9.45 a. m., 7.15 p. m
Leave Mt. Bethel—9.45 a. m., 7.15 p. m
Leave Warrenville—10.00 a. m., 1.30 3.30, 7.30 p. m.
Leave Watchung—10.15 a. m., 1.45, 3.45 7.40 p. m.
Arrive Plainfield—10.30 a. m., 2.00, 4.00 7.55 p. m.

PLAINFIELD and STERLING.
WEEK DAYS ONLY.
Leave Plainfield—8.45 a. m.
Leave Sterling—9.30 a. m.
8.45 a. m. bus connects with 9.27 a. m train at Sterling, for Newark.
4.30 p. m. bus connects with 5.15 p. m train at Sterling, from Newark.

Services for a bus for dances, balls clubs, etc., may be had by applying to the manager
R. W. CAMPBELL, 310 Park Ave.
Phone 130. Plainfield.

SHERIFF'S SALE—In Chancery of New Jersey. Between William T. Pelletier complainant, and Hallie W. Meeker, et al., defendants. Fi. fa. for sale of mortgaged premises.

By virtue of the above-stated writ of fieri facias to me directed I shall expose for sale by public vendue, at the sheriff's office in the Courthouse, in the city of Elizabeth, N. J., on
WEDNESDAY, THE TENTH DAY OF DECEMBER, A. D. 1913,
at two o'clock in the afternoon of said day, all the following tracts or parcels of land and premises hereinafter particularly described, situate, lying and being in the city of Plainfield, in the county of Union and State of New Jersey.

First Tract—Beginning at a point in the easterly side of Franklin place, distant two hundred and fourteen feet and five-tenths of a foot (214.5) in a course of north two degrees and fifty minutes east from the northerly side of Broadway; thence along said easterly side of Franklin place north two degrees and fifty minutes east seventy (70) feet to a point; thence south eighty-seven degrees and ten minutes east at right angles with said Franklin place two hundred and fifty-six feet and forty-six hundredths of a foot (256.46) to a point; thence south fourteen degrees and seven minutes east seventy-three feet and eighteen hundreds of a foot (73.18) to a point; thence north eighty-seven degrees and ten minutes west two hundred and seventy-seven and fifty-nine one-hundredths of a foot (277.59) to a point on the easterly side of Franklin place and the place of beginning.

Being known as part of lots six (6) and seven (7) in plot two (2), as laid down on a certain map made by D. D. Rogers, C. E. and Sur., &c., and filed as map No. 132.

Second Tract—Beginning at a point, being the rear corner of land owned by F. Pelletier, said point being distant two hundred and seventy-seven and fifty-nine one-hundreds (277.59) feet in a course of south eighty-seven degrees and ten minutes east from the easterly side of Franklin place, as now laid out and opened, hence running in a magnetic course of north fourteen degrees west along Pelletier's line and parallel with Job Male's west line a distance of seventy-three feet and eighteen one-hundredths (73.18) feet to a point, being the easterly corner of lot owned by Samuel Huntington; thence south eighty-seven degrees and ten minutes east and parallel with Broadway a distance of seventy-eight (78) feet, more or less, to a point in line of land owned by Job Male; thence along his line south fourteen degrees east and parallel with first-mentioned line a distance of seventy-three feet and eighteen one-hundredths (73.18) feet to a point, thence north eighty-seven degrees and ten minutes west and parallel with Broadway a distance of seventy-eight (78) feet, more or less, to the place of beginning.

Being known as portion of lots six (6) and seven (7) in plot two (2), as laid down on a certain map made by D. D. Rogers, C. E. and Sur., and entitled, "Map of Villa Sites and Building Lots in the City of Plainfield, N. J." Map dated October 14, 1873, and filed in Union county clerk's office in Box 132.

Being the same premises conveyed to the said party of the first part by Florentine Pelletier and wife, by deed bearing even date herewith, and this mortgage is given to secure a portion of the purchase money in said deed expressed.

The above premises are sold subject to the sale for past due taxes amounting to one hundred and thirty-eight dollars and ninety-three cents ($138.93) and interest and costs and to taxes and assessments for 1913, if any.
WILLIAM H. WRIGHT, Sheriff.
JOHN H. VAN WINKLE & SON, Sol'rs.
11 17 4-m EDJ&PDP Fees, $29.58

SHERIFF'S SALE—In Chancery of New Jersey. Between Catherine S. Nevius, complainant, and John H. Rogan, et al., extrs., et al., defendants. Fi. fa. for sale of mortgaged premises.

By virtue of the above-stated writ of fieri facias to me directed I shall expose for sale by public vendue, at the sheriff's office in the Courthouse, in the city of Elizabeth, N. J., on
WEDNESDAY, THE TENTH DAY OF DECEMBER, A. D. 1913,
at two o'clock in the afternoon of said day, all tract or parcel of lands and premises, situate, lying and being in the city of Plainfield, in the county of Union and State of New Jersey.

Beginning at a point in the westerly side line of Arlington avenue, distant two hundred and forty (240) feet northerly from the intersection of the westerly side line of Arlington avenue with the northerly side line of Laramie road; and running from thence westerly and parallel with Laramie road, seventy-seven (77) feet, thence northerly, parallel with Arlington avenue, forty (40) feet; thence easterly, parallel with Larmie road, seventy-seven (77) feet to a point in the westerly side line of Arlington avenue; thence southerly along the westerly side line of Arlington avenue, forty (40) feet to the point and place of beginning. Together with the land in front of the same to the centre of Arlington avenue, subject to the easement of the public therein as a public highway. Being known and designated as lot No. 23, on map entitled, "Map of Arlington avenue lots owned by Ira L. LaRue and Alvah W. TenEyck, Laramie Park, Plainfield, New Jersey, December, 1907, F. J. Hubbard, civil engineer."

Together with all buildings and improvements erected and to be erected on said land, and being part of the same property conveyed to Daniel J. Devoe by deed of Augustus L. Hayes, widower, date March 6, 1911, and to be recorded in the Union county register's office.
WILLIAM H. WRIGHT, Sheriff.
CODINGTON & BLATZ, Sol'rs.
1 17 4-m EDJ—PDP Fees, $16.66

LOHRMAN'S
Chocolate Shop
161 EAST FRONT STREET.
High Grade Chocolates, Candies, Ice Cream and Sodas. Mottoes, Favors and Ice Cream Forms for all occasions. Orders taken for Frozen Puddings, Glaces Mousses, etc.

COAL DEALERS.

TenEyck & Harris
Dealers in
LEHIGH VALLEY COAL.
Office Rowley's Drug Store, 212 W. Front St. Tel. 2081-J-2.

Kindling and Grate Wood.
Prompt deliveries. Orders received at
89 SOMERSET STREET.
JOHN MOBUS.
P. O. Box 320. Telephone 10-F-49

TenEyck & Kelley
COAL
41 South Ave. Tel. 11

W. MEYERS & SONS
COAL
COKE AND WOOD
Office tel. 1152-w. 121 Watchung Av.
Yard tel. 1911-w.
4th and Washington Sts.

PAINTERS AND DECORATORS.

JUST RECEIVED 8,000 ROLLS OF THIS YEAR'S
WALL PAPER
At special prices, selling at 8 and 10 cents per roll. This is an opportunity to secure up-to-date wallpaper at a big saving.
Woolston & Buckle
Painters and Decorators.
145 NORTH AVENUE

Now is the Time
to paint your house—in the cool of the year, when the paint dries slowly, and consequently lasts longest. No hot sun to cause blisters. And the house painted now is preserved against the ravages of winter storms.
Distributor of John W. Masury & Son's pure colors, ready mixed paint, varnishes, glass, etc.
JAMES C. HANSEN
Tel. 346.

A WISE CHOICE.
In Canned Goods is made when you order our Celebrated "WALDORF" brand — they have the quality and that fresh-from-the-garden flavor so much desired. Also Groceries, Fresh Fruits and Vegetables. Prompt Deliveries.
W. W. Dunn
THE PARK GROCER
Park Street and Lincoln Place

FOLKES & COX
LADIES AND GENTS TAILORS
SUITS MADE TO ORDER.
Remodeling, dry cleaning, dyeing and pressing. Special attention to monthly contracts for cleaning and pressing. Four suits and one overcoat cleaned and pressed at $1.50 per month. Second hand clothing bought and for sale.
328 Liberty St., corner Fourth.
Phone 710-J. 3 7 tf

VAIL
JEWELER and OPTICIAN
236 Park Avenue
OPPOSITE NORTH AVENUE.

L. Moraller & Son
WATCHMAKERS and JEWELERS.
WATCHES, CLOCKS and JEWELRY
Fine Watch and Clock Repairing a Specialty.
118 Park Ave Plainfield, N. J.

O. A. R. GARAGE
915-917 South Avenue.
Carbon removed by Oxygen method —$3 for 4 cylinder, $4 for 6 cylinder. Sole agents for Symplex Gas Saver—positively gives more power, speed and uses 25 to 50% saving. GUARANTEED REPAIRS.

RITZ Inc.
BABCOCK BUILDING
CANDIES, ICE CREAM
DAINTY LUNCH

A. H. ENANDER
Sanitary Plumbing, Gas Fitting
Steam and Hot Water Heating.
Contractor for Sewer Connections.
125 WATCHUNG AVE.

IT'S A LONG TIME SINCE SCOOP HAD A FOOTBALL ASSIGNMENT

IN THE SPORTING SPOTLIGHT

PLAINFIELD TRIO CONSPICUOUS

Bruggy, Luyster and Carlstrom Were Leaders on the New England Circuit.

CARLSTROM A STAR

Local Players Made a Big Hit With the New England League Clubs During the Season Just Closed—Carlstrom May Not Report.

Official averages in the New England Baseball League just published show that excellent work was done on the circuit last season by Albin Carlstrom, "Flick" Luyster and Frank Bruggy, the Elizabeth boys, who starred on the Plainfield nine of the Central New Jersey League following the close of the New England season.

Carlstrom was the leading first baseman on the circuit, while Luyster and Bruggy, besides playing strong games in the field, did some excellent sticking, the former standing third among the league's hitters. "Flick" kept up his good work after coming to Plainfield and his big wagon tongue was conspicuous in all of the contests in which he took part.

Carltrom in eighty-seven games at first base had 929 chances; 575 of these he converted into put-outs, thirty-eight were assists and eleven errors. Early in the season, he established the enviable record of going twenty-five full games without an error. His fielding average for the season was .988, winning him the title of "best first baseman in the league," although Logan, of New Bedford, average .991 in forty-seven games, and Aubrey, of Worcester, averaged .989 in twenty-eight games. "Carl" also played thirty-four games at shortstop, recording seventy put-outs, 118 assists and fifteen errors, for an average of .929. Nye, of Worcester, with .944 for 127 games, was the leading shortstop.

Al is still puzzled regarding the club to which he belongs. Sold by the Lawrence team to the Boston Red Sox, it has been rumored that he is now the property of the Montreal club, of the International League. Carlstrom, however, has heard nothing authentic of the deal and is still of the opinion that he will remain the property of the Boston club until the spring training trip at least.

Luyster, awarded a gold watch by a Lawrence jeweler on the vote of a board of three newspapermen who declared him the most valuable player to the New England League club of that city, was certainly entitled to his honors. As a hitter, Flick stood third in the league, with an average of .348. In 121 games, he was at bat 440 times, made 153 hits for a total of 220 bases, scored ninety runs and stole thirty-nine bases. He ranked eighth among the fielders, averaging .962 for 108 games. Luyster pitched twelve games for Lawrence, winning five and losing seven.

Frank Bruggy, completing his first season as a leaguer, may boast of a record seldom approached by a youngster just breaking into fast company. Bruggy played 122 games with Lawrence, averaging .298 in 467 times at bat. He made 129 hits for a total of 199 bases. Bruggy also scored ninety-one runs and stole thirty-six bases.

During the season, Bruggy in turn played the outfield, first base and enacted the role of catcher. He played ninety-eight games in the outfield, averaging .889. The Lawrence leftfield, one of the most treacherous on the circuit, was assigned to Bruggy's care after it had almost blinded Danny O'Connell. The sun was responsible for most of the big fellow's errors and also affected his batting to a certain extent. Since the close of the New England League season, Manager Pieper has been offered two players for Bruggy, but he refuses to part with the youngster, in whom he sees great possibilities.

Carlstrom also did good work with the stick, averaging .289 in the 121 games in which he played.

LARGE FIELD ENJOY WATCHUNG HUNT CHASE

The Watchung Hunt Club met the hounds Saturday afternoon at the New Brooklyn pond, they being thrown in nearby on the Hamilton farm. The chase led across the Manning, Smith, Jennings, Wooden, Tappen farms, the first check being on the McCullen farm. Taken up again the hounds were thrown in on the Randolph farm, crossing the Hadley, Dunham, Boice and Clark farms, checking on the Steengrafe farm.

L. B. Smith was acting master in place of R. C. Finch, who missed his first hunt in four years. Those who finished in the run were L. B. Smith, J. J. O'Donohue, H. A. Bourne, S. D. French, Col. C. E. S. Bellows, Beverly Brown, Miss Margaret Brown, Miss Margaret Dana, Mrs. Brown Rolston, H. S. Hollis, Brown Rolston, Bud Rolston and Huntsman Harrison. The Hunt's next chase will be on Thursday morning, Thanksgiving Day, at 10 o'clock, meet at the Baltusrol Golf Club. This will be a long run.

CALENDAR OF SPORTS

MONDAY.

National amateur balkline billiard championship tournament opens in New York.

Opening of "Old Glory" horse sale, Madison Square Garden, New York.

Meeting of Texas League of Baseball Clubs at Fort North.

Annual trials of Continental Field Trial Club, Waynesboro, Ga.

Packey McFarland vs. Billy Griffith, 10 rounds, at Cincinnati.

Gus Christie vs. Bob Moha, 10 rounds, at Milwaukee.

Cal Delaney vs. Matt Brock, 10 rounds, at Akron, O.

TUESDAY.

Freddie Welsh vs. Phil Bloom, 10 rounds, at New York.

WEDNESDAY.

Annual Bench Show of Toy Spaniel Club of America in New York.

Bob McAllister vs. Young Mike Donovan, 10 rounds, at New York.

Joe Mandot vs. Patsy Drouillard, 8 rounds, at Windsor, Ont.

Packey McFarland vs. Harry Brewer, 8 rounds, at Windsor, Ont.

THURSDAY.

Opening of annual meeting of Juarez Jockey Club, Juarez, Mexico.

Opening of annual autumn golf tournament at Lakewood.

Annual bench show of Ladies' Kennel Association of South California, Los Angeles.

Jack Dillon vs. Sailor Petroskey, 10 rounds, at Butte, Mont.

Jack Britton vs. Tommy Howell, 6 rounds, at Philadelphia.

Jimmy Clabby vs. Frank Logan, 20 rounds, at San Francisco.

"Kid" Williams vs. "Kid" Mahoney, 10 rounds, at Milwaukee.

Hugh Ross vs. "Knockout" Brennan, 10 rounds, at Erie, Pa.

"Spike" Kelly vs. Billy Walters, 10 rounds, at St. Joseph, Mo.

Football:

Cornell vs. Pennsylvania, at Philadelphia.

Brown vs. Carlisle Indians, at Providence.

Lafayette vs. Dickinson, at Easton, Pa.

Boston College vs. Tufts, at Boston.

Syracuse vs. St. Louis, at St. Louis.

Notre Dame vs. Texas, at Austin.

Penn State vs. Pittsburgh, at Pittsburgh.

Case vs. Western Reserve, at Cleveland.

Georgetown vs. Holy Cross, at Washington.

Johns Hopkins vs. Mt. St. Mary's, at Baltimore.

Washington vs. Kansas Agricultural, at Topeka.

Kentucky State vs. Tennessee, at Lexington.

Southwestern vs. Baylor, at Waco.

Louisianna vs. Texas A. and M., at Houston.

Tulane vs. Arkansas, at New Orleans.

Georgetown vs. Chattanooga, at Chattanooga.

Virginia vs. North Carolina, at Richmond.

South Carolina vs. Citadel, at Columbia.

Florida vs. Mercer, at Gainesville.

FRIDAY.

Annual bench show of Fort Orange Kennel Club, Albany, N. Y.

SATURDAY.

Annual Army-Navy football game at Polo Grounds, New York.

Eddie Coulon vs. "Kid" Murphy, 10 rounds, at New York.

Harry Claves vs. Johnny Brock, 10 rounds, at St. Louis.

—There is no place in town where that next lot of envelopes can be so neatly printed as at the Daily Press office. —J. Purvis, Lincoln, suppose the Daily Press each night to regular and transient subscribers.

Queries, Comment and Answers

Sporting Editor:

Query—When does one have to procure a motorcycle license and where do you get it Can a 1914 license be used during December of this year?—T. S.

Answer—Motorcycle licenses may be procured at the office of Henry Vosseller on Somerset street. A 1914 license will not be good until December 31, but a half rate license that will be good for the remainder of the year may be obtained now. The 1914 license will cost you $2.

Sporting Editor:

Query—Please tell me why they don't sell squirrels at the markets this year. Are hunters allowed to shoot them?—J. W.

Answer—It is against a law passed by the last Legislature to sell squirrels for food purposes. They may be shot by hunters for their own use.

Sporting Editor:

Query—If an insane man's family are unable to pay for his support in a State institution will the county make a charge for taking care of him?—C. M. N.

Answer—The county will make no charge in this case.

Sporting Editor:

Query—What is the annual salary of the Mayor of New York?—V. F. G.

Answer—$15,000.

Sporting Editor:

Query—Who is the manager of the Scotch Plains Parish House basketball team?—H. S.

Answer—Address Instructor Batterson at the Parish House.

Sporting Editor:

Query—Can Saengerbund Hall be secured for an exhibition game of basketball by an independent social organization?—K. T.

Answer—Yes, it can, upon the payment of the fee.

Sporting Editor:

Query—Which was the first sport played in America, baseball or football?—B. S.

Answer—Baseball, under the name of the old game of "rounders," was the first of these two pastimes to be played by the American populace.

FOURTH VICTORY FOR LOCAL FIVE

Plainfield Y. M. C. A. Outclassed the Elizabeth Association Five.

GAVETT AGAIN STARS

Local Centre Duplicates His Scoring Feat of Last Week and Rolls Up Fourteen Baskets—Game a Good Passing Exhibition Throughout.

With the aid of another abundant collection of field goals rung up by Joe Gavett, the local Y. M. C. A. basketball hung up its fourth straight victory of the season in the association "gym" Saturday night pulling down the colors of the Elizabeth Y. M. C. A. quintet by a score of 49 to 26. This is the third successful year that the locals have hung up victories at the expense of the Betsytown Y. M. C. A. five and in each instance practically the same lineup has turned the trick. On this occasion, Gavett, a new man, gave the Elizabethans a great deal of trouble by his goal shooting prowess. Equalling his record of last week Gavett rang up fourteen field goals.

"Husky" Powers, as usual, was the mainstay of the Union county seat aggregation and he totaled up a half dozen field goals throughout the contest. Conspicuous in the work of the rival team was the playing of the guards who, as goal preventers, were the best couple seen here this year. Playing the defensive game in its entirety, the guards held both of their opponents to low short and intercepted many long passes tried by the locals. Both teams put up a good passing game and their ability in this respect was about on a par.

Filling the vacancy caused by the absence of Glover, Farmer made an auspicious debut in an association lineup Saturday night being a big factor in the passing and netting a trio of pretty field goals in the latter part of the second half. Van Ness and Ford also did some good work for the visitors along the goal shooting line, each bagging a trio of the two point variety.

The score:

PLAINFIELD Y. M. C. A.	G.	F.	P.
Moulton, lf.	2	0	4
McNamee, rf.	4	0	8
Gavett, c.	14	0	28
Brynairski, rg.	1	1	3
Former, lg.	3	0	6
	24	1	49

ELIZABETH Y. M. C. A.	G.	F.	P.
Van Kess, rf.	3	0	6
Ford, lf.	3	0	6
Prestwick, c.	0	0	0
Kelly, lg.	0	0	0
Powers, rg.	6	2	14
Roll, rf.	0	0	0
	12	2	26

Score by periods:

Plainfield	24	25—49
Elizabeth	13	13—26

Referee, Lidgate; scorer, Berse; timekeepers, McCombs and Dunning.

HOPE SECONDS HAD THE BETTER TEAM

Preliminary Game on Chapel Court Saturday Decided by One-sided Score.

Hope Chapel second team men had an easy time defeating the Mt. Pleasant aggregation on the Hope floor, Saturday night, in the preliminary bill and when the final whistle blew the Chapelites held an advtanage of 34 to 18. Hatfield was the only man who did any amount of scoring for the country five and his contribution totaled up seven field goals and two from the penalty mark.

For the victors Bohl and Wardrop each rang up a quintet of two point scores and Thorn came within one basket of equalling this record.

The scores

HOPE CHAPEL.	G.	W.	P.
Thorn, f	4	0	8
Bohl, f	5	0	10
Schott, c	1	0	2
Hunter, g	2	0	4
Wardrop, g	5	0	10
Totals	17	0	34

MT. PLEASANT.	G.	F.	P.
Hatfield, f	7	2	16
Mowen, f	1	0	2
Widowson, c	0	0	0
Mellick, g	0	0	0
Hooper, g	0	0	0
Banks, g	0	0	0
Totals	8	2	18

Referee, Rimmer; scorer, J. Heron; timer, Doig.

GAME FORFEITED TO HOLY CROSS BY DEFIANT VIKING FOOTBALLISTS

Looking for trouble in every nook and corner and trying to unearth some situation by which they could have the scheduled contest "called off" the Viking football team of Bayonne made a deplorable debut into the Queen City Saturday afternoon and was the object of considerable unfavorable comment during the entire afternoon and evening. Arriving in the Queen City about 3 o'clock the Bayonne players paced the sidewalk in the vicinity of Park avenue until 3:30 and after many entreaties on the part of Manager Doyle finally consented to don moleskins. After they got into their regalia a further delay was occasioned and Doyle at last provided an automobile truck to convey the wayward Vikings to the field where play was started at 4:15 o'clock after the visitors carried out their defense to the smallest item of their schedule.

Once in action the visitors resorted to fouling tactics and made many delays necessary by their subbornness. It was plainly seen that the visitors were playing here against their will and failing to unearth a covered reason for cancelling the struggle assumed the role of trouble makers. The climax came when the Vikings refused to supply a substitute for an injured player within the allotted time and Referee Phillips awarded the game to Holy Cross by a score of 1 to 0 although the visitors had previously registered a touchdown.

Captain Wilson opened the game by kicking off to Longstreet who was downed in his tracks. The Holy Cross line was tried twice by the Vikings and yielded fifteen yards in the two attempts. At this juncture the locals took a brace and Longstreet was compelled to boot the ball to Wilson who ran it back ten yards before he was brought to earth. Holy Cross was unable to gain through the Vikings' line and Coyle kicked to Longstreet who made fourteen yards. At this point the visitors began to work their perfected forward pass with much success and Longstreet by this means advanced the ball to the ten-yard line where Tague carried it over for the touchdown. Longstreet failed to kick the goal.

L'Estrange kicked off to Ricketts who was downed with a small gain to his credit. Holy Cross, by a series of trick plays, worked the ball to the forty-yard line where Coyle tried a drop-kick, the first one attempted by the Holy Cross team this season, but the ball fell a small margin short of the coveted three point territory. Longstreet caught the kick on his two-yard line and standing behind his own goal line worked a neat forward pass which netted the visitors seventeen yards and on the next play completed the same trick for a gain of thirty yards. With a minute left to play in the first half Longstreet tried a field goal from the fifty-yard mark which fell far short of the crossbars. The ball was put in play on the twenty-yard line by Holy Cross and by steady plunging the locals worked the ball to the center of the field when time was called.

In the second half L'Estrange kicked off to Manning and by fierce line bucking the Plainfielders worked the pigskin to the thirty-yard line where it was lost to the Vikings. Longstreet at this point pulled off the longest forward pass ever completed on the Cricket Field sending the oval sixty yards diagonally across the field. Just as another touchdown seemed certain Webster recovered a fumble and the locals started another march down the field bringing the ball to the seventeen yard mark when the visitors refused to resume play and the contest was forfeited to Holy Cross.

The lineups:

VIKINGS.	HOLY CROSS.
Tagu	Webster
Left End.	
Smeaton	Ruttledge
Left Tackle.	
Patterson	Mann, Caulfield
Left Guard.	
McKenzie	Carty
Center.	
Doran	Manigan
Right Guard.	
Noonan	Bremble
Right Tackle.	
Earley	Mulford, Clarke
Right End.	
Longstreet	Coyle
Quarterback.	
L'Estrange	Ricketts
Left Halfback.	
Sauerman	Manning
Right Halfback.	
Dussenberry	Wilson
Fullback.	

Referee, Phillips; head lineman, Hunt; timer, Howe; touchdown, Tague.

WESTFIELD AGAIN TRIMMED LOCALS

Plainfield High School Warriors Take Second Beating by Score of 26 to 7.

ROSENSON GETS SCORE

Taylor and Marsh Shine For the Westfield Eleven Both On the Defense and Offense—Gavett Injured During Latter Part of the Game.

In spite of the one-sidedness of the score, the game between Plainfield and Westfield High School on the latter's gridiron Saturday afternoon, which resulted in a 26 to 7 victory for the Mt. Ararat crew, afforded the large crowd of spectators plenty of interest. Westfield got away to an early start in the scoring, pushing a runner across Plainfield's goal line soon after the commencement of play, and with the example once set, proceeded to follow it up with three more touchdowns.

Practically all of Westfield's gains were made on straight old-fashioned football, a system of mass plays being resorted to on the line throughout the entire contest. Marsh and Taylor indulged in a little rivalry in the scoring, each being credited with a brace of touchdowns. Rosenson hold the claims of Missouri as the banner poultry-raising State of the country. Numerous other States of the Mississippi Valley are represented, and the competition among the exhibitors is lively.

HOLIDAY GAME.

On Thanksgiving Day morning the Holy Cross football team, managed by William Little, will play the Cranford boys' club eleven on the grounds back of Parker Field at 10:45 o'clock. The Holy Cross team was defeated by the Cranford team earlier in the season and the conquerors are considerably stronger now than they were then.

NAVY CHAMPION HERE.

"Billy" Tague, the present lightweight pubilistic champion of the Navy, was in Plainfield Saturday afternoon in the regalia of the Viking football team. Tague played a star game for the visitors and scored their touchdown in the first half.

WILL FORM BASKETBALL FIVE.

The Holy Cross Boys' Club, after a successful football season which will close Thanksgiving Day, will form their basketball quintet for the coming year. An abundance of good material is available and a fast team will probably be formed.

BIG POULTRY SHOW.

St. Louis, Mo., Nov. 24—The annual show of the St. Louis Poultry, Pigeon and Pet Stock Association opened in the Coliseum today and will continue the centre of interest among poultry fanciers until it closes Saturday night. The display of birds is the largest in the history of the association and is calculated to uphold the claims of Missouri as the banner poultry-raising State of the country. Numerous other States of the Mississippi Valley are represented, and the competition among the exhibitors is lively.

THE DAILY PRESS IN SOMERVILLE will be found on sale or delivered to any address every afternoon after 4:30 by Jacob Gernert, the Main street newsdealer and stationer.

SCOOP and THE BOSS

Can Now Be Had in ATTRACTIVE PLASTER CASTS

Above illustration is half size, and gives a very good idea of the realistic little figures designed by Hop, the artist who draws from day to day the Daily Press Scoop comic series.

JUST THE THING FOR OFFICE OR DEN

Price 40c Per Set

or

25c singly. Come in . . see them. Use the coupon.

This coupon and 40 cents will entitle bearer to Scoop and the Boss statues or with 25c to either one singly. Get acquainted.

played the most consistent game for the locals and it was due to his ability on the offense that the losers were saved from a scoreless defeat.

Westfield opened the game by kicking off to P. H. S., White catching the ball and carrying it to the thirty-yard line. Plainfield High School slowly but surely carried the ball to Westfield's twenty yard line on runs off tackle and around end. Here their opponents held and Smith tried a drop but the boot went wild and Westfield took the ball on their own twenty yard line. Westfield now started a grand march down the field, plowing through the Plainfield line for big gains. They were going straight for a touchdown when the whistle blew ending the first quarter with the ball on Plainfield's fifteen yard line.

After two rushes in the second quarter, Marsh was sent over with the ball. Westfield again kicked off, Rosenson receiving the ball on his twenty yard line. After several line plunges and end runs Rosenson threw a forward pass to Mann, but it slipped off his hands into Cherry's on the forty yard line. By speedy running and clever dodging he carried it thirty yards before being downed. On the next play Taylor was sent over for the second touchdown, but Hohenstein failed to kick the goal. On the kick off Rosenson received the ball in his twenty yard line and slipped along the right side of the field for a pretty twenty yard run. P. H. S. gained ten yards around right end and through tackle when the whistle blew ending the first half.

In the third quarter Butler kicked off to Taylor. On long runs by Marsh, Taylor and Cherry the ball was carried toward the Plainfield goal line and Taylor was sent over for another touchdown. Hohenstein kicked the goal. On the kick off White ran the ball back to the thirty yard line and Greene dodged around left end for ten yards. Snyder made five more through right tackle. Rosenson then made a pretty forward pass to Mann which gained twenty-five yards more. On the next play another forward pass was worked, Rosenson to Mann. This brought the ball to the fifteen yard line. Smith carried it around right end for five yards and Snyder through right tackle for five more. Then Rosenson took it through right guard for a touchdown. Butler kicked the goal.

Butler kicked off to Cherry, who came back like a whirlwind, taking the ball almost to midfield before being upset. On end runs and a shift formation the ball was carried to the twenty yard line. Here Taylor had to leave the game on account of a bad knee. Gavett got a nasty cut over his left eye and he also had to leave. On the next play Marsh ploughed through the line for the necessary yardage and Hohenstein kicked the goal. Westfield kicked off and after running the ball back to midfield a long forward pass was worked to Herrmann on Westfield's thirty yard line. Smith carried the ball around left end for five yards when time was called.

The lineup:

P. H. S.		W. H. S.
Mann	Left End.	Miller
Butler	Left Tackle.	Class
McKenzie	Left Guard.	Howerth
Wheelan	Center.	Poole
Gavett (capt.), Berrien	Right Guard.	Marenghi
White	Right Tackle.	Hohenstein
Herrmann	Right End.	Russell
Smith	Left Half.	Randall
Green	Right Half.	Marsh
Rosenson	Quarterback.	Cherry
Snyder	Full Back.	Taylor (capt.), Davies

Summary: Referee, Hubert; umpire, Patch; timers, Jenkins, Willoughby; head linesman, Dallas.

Why Not a Camera for a Christmas Present!

The desire for pictures is so general, and the making of them so easy, by the Premo Film Pack system, that a great plan has been worked out, to place a thoroughly reliable Premo Camera into the hands of the general public, through the medium of the best American newspapers.

The fact that this camera is especially made for this proposition by the Eastman Kodak Co., is absolute assurance of quality in the instrument, and the enormous quantity which they have been induced to provide for, makes possible such a remarkably low price, that the camera comes within the easy reach of every one of our readers.

The Plainfield Daily Press has been selected to make the distribution of cameras in this locality, and has been fortunate enough to secure several hundreds of these instruments. While they last, they may be secured by any reader of the Daily Press by clipping out and presenting the coupons at this office, together with the small expense item as mentioned below. This offer holds good only while our allotment of cameras lasts. These cameras can be secured in this locality only through this paper.

THIS CAMERA WILL MAKE A DANDY CHRISTMAS GIFT AND WILL BE WELCOMED ALIKE BY A BOY OR GIRL, A MAN OR WOMAN, OF ANY AGE, FOR IT ENABLES ONE TO MAKE AND KEEP FOREVER PICTURES OF ALL THEIR PLEASURES.

Every season is a camera season. The year is a succession of intimate personal stories and the camera has so simplified photography in all it branches that these stories may be easily recorded, whatever the season, whatever the condition.

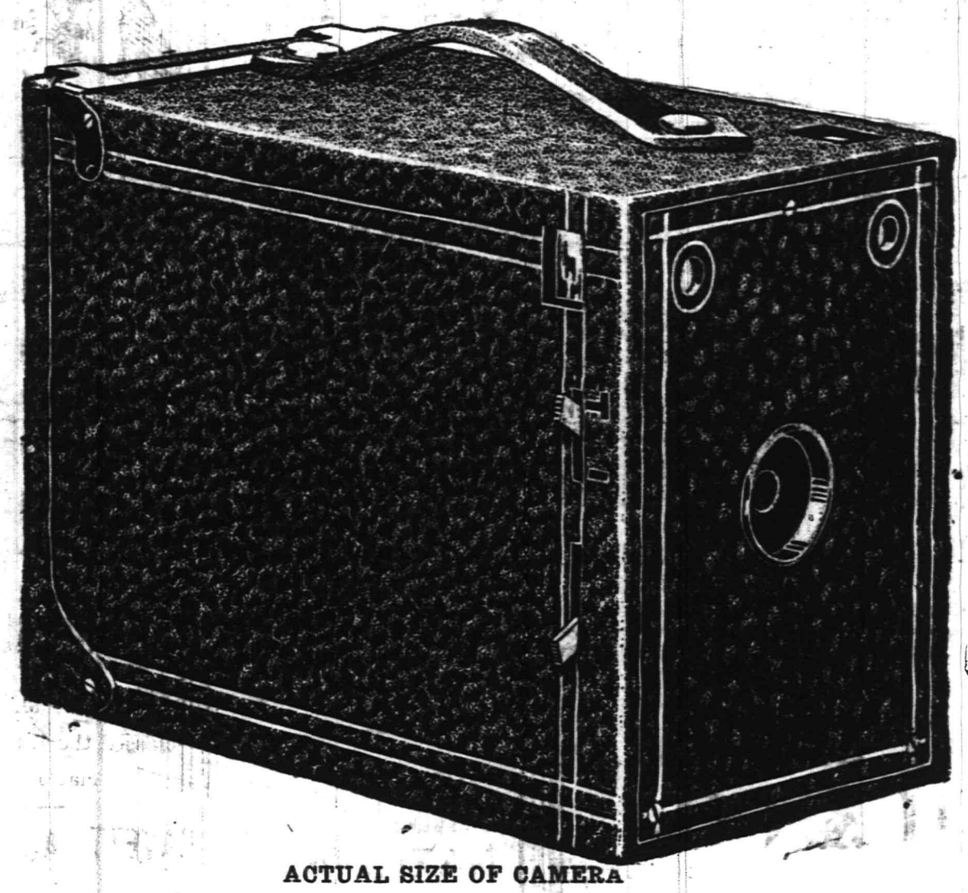

TAKES A PICTURE 2¼ BY 3¼ INCHES YOUR CHRISTMAS PRESENT PROBLEM SOLVED

ACTUAL SIZE OF CAMERA

A Premo Film Pack

of Twelve Exposures and Complete Book of Instructions is included in this offer, thus making the camera complete and ready for immediate use.

THE WAY TO GET THIS CAMERA

Every day on page 4 of this paper appears a coupon. Clip it out and present it with five others at the Plainfield Daily Press office with $1.59 and receive this PREMO OUTFIT

The Premo Camera

is a film pack photographic instrument; light, strong, complete and always ready. Remarkably easy to load and operate, it is equipped with a special lens that cuts a sharp picture well into the corners of the plate as well as an automatic shutter for time instantaneous exposures, and includes a Premo Film Pack of 12 exposures, also complete book of instruction.

DETAIL OF EQUIPMENT

Dimensions: 3x4½x5¾ inches. Weight: 10 ounces.
Capacity: Twelve exposures without reloading.
Len: Fixed focus, Meniscus first grade.
Shutter: Automatic for time and instantaneous.
View Finders: Two for horizontal and vertical pictures.
Use Standard Premo Film Packs 2¼x3¼.

Out of Town Readers

MAIL ORDERS WILL BE FILLED, but 10 cents extra will be required for Parcel Post. Coupon will be found on another page. Clip it out and mail six coupons to The Plainfield Daily Press, Plainfield, New Jersey.

It Pays to Be a Reader of the Daily Press.

BRILLIANT SPURT GAVE HOPE A WIN

Coming From Behind in the Final Three Minutes Chapelites Defeated Newark.

DOIG THE MAIN SCORER

Hope Captain Piled Up Twenty-two Points During the Contest—Game Was Hotly Contested From Whistle to Whistle—Final Score 44 to 38.

Breezing to the front in the last few minutes of play after occupying the runner-up position for a tickelish length of time, the Hope Chapel basketball team maintained its record for victories on the home court Saturday night by trimming the Circle Five of Elizabeth by a score of 44 to 38. Five baskets in quick succession by the Heron brothers and Doig told the tale of victory in the last few minutes of battling and when the final whistle blew the chapelites held the lead by a score of 44 to 28.

Ten field goals by Captain Doig provided entertainment for the Hope chapel followers Saturday night and his consistent scoring was the main cause of the visitors downfall. The Heron brothers contributed a total of eight field goals to the score and Snyder bagged a field goal.

The visitors presented the same lineup as appeared in the Plainfield Y. M. C. A. the week previous with the exception of Silvers who was substituted by Crommier at forward. The substitute caged eight field goals and was the best all around performer on the opposing side. Menke and Frank Fagan also did some good scoring.

The score:

HOPE CHAPEL.

	G.	F.	P.
J. Heron, lf.	5	1	11
T. Heron, rf.	3	1	7
Doig, c.	10	2	22
Leighs, lg.	0	1	1
Snyder, rg.	1	0	2
	19	5	*44

CIRCLE FIVE.

	G.	F.	P.
Menke, lf.	3	0	6
Crommier, rf.	8	2	18
A. Fagan, c.	1	3	5
F. Fagan, lg.	4	1	9
Rubin, rg.	0	0	0
	16	6	38

*One point awarded.

Referee, Rimmer; scorer, J. Heron; timer, Doig.

DEXTERS VS. HOLY CROSS.

Manager Doyle, of the Holy Cross football team, has signed the Dexter football team of Perth Amboy to play here Thanksgiving Day afternoon. The Dexters won the first game by a score of 12 to 0, scoring two touchdowns in the first quarter.

ELKS' CRIPPLED TEAM.

Chauncey Stout, a member of the local Elks' bowling team, will be unable to go to Paterson with the team tonight to roll against the Silk City five and his place will be filled in by Clarence Teel, a pin-knight of days gone by.

GRACE BOYS' TEAM TROUNCED RIVALS

Superior Passing and Clever Shooting Responsible for One-sided Verdict.

Playing the preliminary game for the second time this season in the Y. M. C. A. gymnasium Saturday night, the Grace Church Boys' Club five duplicated their feat of the previous week and completely outclassed their rivals, piling up a score of 40 to 8 against the Plainfield High School Freshman quintet. During almost the entire contest the Grace boys had possession of the spheroid and their passing was the best seen on the Y. M. C. A. court in many moons. Every player on the winning side possessed the knack of "getting rid" of the ball in excellent style and the speed with which the ball traveled in Grace church territory completely bewildered the schoolboys.

Time and again the ball was worked down the floor by short, sharp passes and invariably one of the forwards succeeded in caging the ball at the end of the trip. Clever passing, aided by consistent shooting, earned a one-sided decision for the church boys in the first half and the second period was devoted principally to passing with a few sensational shots thrown in to break up the monotony. McNamee and Cottrell were the principal point-winners for Grace boys while McDowell played this role for the losers.

The score:

GRACE CHURCH.

	G.	F.	P.
Cottrell, f.	7	0	14
D. McNamee, f.	7	0	14
Williams, c.	1	0	2
Fitch, g.	1	0	2
Ryder, g.	1	0	2
Wheelan, g.	3	0	6
	20	0	40

P. H. S. FRESHMAN.

	G.	F.	P.
McDowell, f.	2	0	4
Hyland, f.	0	0	0
Brown, c.	1	0	2
Pollack, g.	1	0	2
Nash, g.	0	0	0
Brownlee, f.	0	0	0
Alpaugh, g.	0	0	0
	4	0	8

Score by periods:

Grace	24	16	—40
P. H. S.	6	2	— 8

Time of halves, 15 and 20 min.

Referee, Cahoone; scorer, Berse; timers, Dunning and McComb.

SAW WEST POINT WIN.

Charles H. Line, formerly assistant physical director of the local Y. M. C. A., who is now pursuing a post-graduate course at the International Y. M. C. A. Training College, returned to his home on East Front street yesterday for the Thanksgiving recess. Line attended the Springfield-West Point game at the latter place Saturday afternoon and saw the warriors of his alma mater go down to a 14 to 7 defeat.

GLOVER IS NOT THE ONLY FRED MERKLE PLAYING FOOTBALL.

Some time ago Myrton Glover, left guard on the Holy Cross football eleven, pulled a bonehead ray of the purest hue and received city-wide recognizance when he picked up a fumble on Cricket Field and raced full speed for the rival aggregation's goal line, but another player has now mounted to share the seat of elect with Glover; O'Brien, of Harvard, being his running mate for time to come. In Saturday's match with Yale at Cambridge the Harvard warrior snapped up the ball and to the amazement of the throng, turned his face away from the goal line being defended by Yale, and, with slightly hectic mien but much enthusiasm, ran behind his own goal posts and laid the ball on the ground for what he supposed would be a touchdown.

Almost everybody smiled, even a few Harvard men, when Billy Langford, the referee, pronounced it a safety and awarded Yale two points. As was the case when Glover pulled his wonderful feat, the mistake failed to cut a figure in the final score and for that reason, perhaps, these two rare performances should not be emphasized too strongly; but they are what are commonly referred to as "bones" in baseball and both caused a lot of worry to their teams at the time they were made.

H. C. COACH ALLEGES MARSH IS A TRAITOR

What William Little Has to Say Regarding Saturday's Game at Dunellen.

Holy Cross was defeated in a football game at Dunellen Saturday afternoon, 46 to 7 by the Monarch eleven. The game was one-sided from the start on account of several of the Holy Cross men not showing up to play, making it necessary for them to play with a much lighter line than they usually have. The game played two weeks previous against the same team resulted in a 6 to 6 tie, Holy Cross having in their heavy line.

One of the disagreeable incidents of the game was the trick played by Marsh, who served as one of the backs for Holy Cross. He led his team-mates to believe he was going to play with them but when the whistle blew to start the game he refused to play, leaving his eleven short-handed, and went over and played with Dunellen and gave away the signals. Holy Cross had to put Ed La Porte in, who, though not a member of the club, was the only man available. The action of the Monarch team in allowing Marsh to play with them does not reflect favorably on their credit.

The only goal scored by Holy Cross was made by Coudrey, who caught the ball on a forward pass from Conroy and made a 60 yard run for a touchdown. The play was worked so neatly that the Dunellen boys were away off their guard and let Coudrey have a clear field.

The Dunellen eleven gained most of their ground by line plunges which the Holy Cross line was too light to withstand. On their end runs they had strong interference and advanced the ball very often in this manner.

The two teams lined up as follows:

HOLY CROSS.		DUNELLEN.
Newkirk		Dealman
R. Hebert	left end	Teelin
Patrick	left tackle	Marsh
Ed La Porte	left guard	Harris, Vail
Hull	centre	P. Maurer
W. Carson	right guard	Block
Megonegal	right tackle	Gray
Coudrey	right end	Frederick, Cole
Day	quarterback	Martin
R. Hebert	left half	Hannon
Newkirk		Barta
Conroy	fullback	Benson
J. Hebert	right half	E. Maurer

PRELIMINARY CONTEST.

A game between the Marathon A. C., of North Plainfield, and the Boys' Club five, of the Y. M. C. A., has been arranged as a preliminary attraction for next Saturday night in the association gym.

(OTHER SPORTING NEWS ON PAGE FIVE.)

Vaults Open at 8 A. M.

The Plainfield Trust Co.'s fireproof building.

A SAFE OF YOUR OWN

is within the possibilities of everyone; not the tin box or small household safe that are invitations to the thief, but an individual safe deposit box in this Company's massive vault. Such a box is accessible only to yourself or your authorized deputy and can only be unlocked when your key is used in conjunction with that of an officer of the Company.

Boxes of all sizes are available and may be rented for $5.00 a year and upwards. You are cordially invited to inspect our vaults whether you have immediate use for a box or not.

THE PLAINFIELD TRUST COMPANY

Safe Deposit and Storage Vaults.

AMUSEMENTS.

PROCTOR'S

REFINED VAUDEVILLE AND PHOTO PLAYS.
TODAY'S PROGRAM:
CAPT. TREAT'S WONDERFUL TRAINED SEALS AND SEAL LIONS.
FAVOR-SINCLAIR CO., IN "REGAN'S LUCK."
MR. AND MRS. EDDIE CLARK, CHARACTER IMPERSONATIONS.
LUCE, BRUCE & MAY, CLEVER MUSICAL COMEDIANS.
KOLA, "THE FROG MAN."

Learn to Save Systematically

The State Trust Company offers to the people of Plainfield a 4% saving plan that will help them put aside a fixed amount of their salary or income, monthly, and, at the same time make it possible for them to withdraw their money if circumstances make this necessary.

Call at the bank for descriptive circular giving full details. The time to begin is now.

SERVICE

THE STATE TRUST COMPANY

At the sign of the clock. 201 Park Avenue.

PLAINFIELD THEATRE

Today From 1 to 5, 7 to 9 P. M.
FEATURE PHOTO PLAYS
Prices 5c and 10c.

Wednesday and Thursday, Nov. 26-27,
Lyman H. Howe's TRAVEL FESTIVAL
Prices: Mat. 25c, 35c, 50c; Eve. 25c, 35c, 50c, 75c.

SATURDAY, Mat. and Night NOV. 29 | Bargain Matinee 25-50c | Evening Prices Always 25c-50c 75c-$1 | SEATS NOW ON SALE

'WAY DOWN EAST

The Play Dear to Over 20 Millions | Endorsed by Press, Clergy and Public For Over 18 Years | Special New Production With William Lawrence and Exceptional Cast

Lyric Theatre

TODAY

A PRISONER IN THE HAREM

FEATURING

COUNTESS DE MARSTINI
IN FOUR REELS

ADMISSION
Matinee 5c-Evening 10c

HOTELS.

HOTEL WALDORF

HENRY WINDHAM, Prop.
EAST FRONT STREET.
Gottfried Krueger's Extra Beer on draught. Imported Wines, Liquors and Cigars. Hotel accommodations and private Dining Room.

HOTEL SOMERSET

Newly Painted and Papered throughout. Table Board and rooms by Day or Week.
Piel Bros. and Kruger's Beer on draught.
W. G. FEASTER, Proprietor.
97 Somerset Street. Tel. 991.

HOTEL KENSINGTON

NORTH AVENUE.
UNDER NEW MANAGEMENT.
House Thoroughly Renovated.
147 NORTH AVENUE.
SUNDAY DINNER—FROM 12:30 TO 2 P. M.—50 CENTS.

WEINMAN'S CAFE

GENERAL NEWS TICKER.
Stock quotations Up to the Minute.
'PHONE 1527.

CHRISTMAS GIFTS

The difficulty of selecting Gifts will be readily solved by a visit to this shop.

Choice framed Pictures, Photograph Frames, Mahogany Trays, Dainty Mirrors and a wide range of other desirable gifts to select from. Articles of genuine merit, that will give more permanent pleasure than anything else you could give.

THE PRICES ARE VERY MODERATE.
PLACE YOUR ORDERS FOR CHRISTMAS FRAMING NOW.

Philip Swain 317 W. Front St.

25 Oysters.....25c New Kraut, lb.....5c

TUESDAY SPECIALS --ROTH & CO--

FRESH SHOULDERS, lb
CAL. HAMS, lb
PORK TO ROAST, lb 14½c

PORK CHOPS, lb
LOIN OF PORK, lb
PORK TO ROAST, lb 17½c

Fresh Link Sausage, lb.....18c
Brookfield Sausage, lb.....22c

Hindquarters of Mutton, lb
Hindquarters of Canada Lamb, lb 12½c
Loin Lamb Chops, lb.....18c
Taylor Pork Roll, lb.....22½c

BEEF

Plate, lb.....8c
Chuck Steak, lb.....14c

ORGANIZED 1864

THE FIRST NATIONAL BANK OF PLAINFIELD.

A COMMERCIAL BANK WITH SAVINGS and SAFE DEPOSIT DEPARTMENTS.

FOUR PER CENT. INTEREST PAID ON SAVINGS ACCOUNTS

ASTOR THEATRE

This Theatre Will Show the Most Up-to-Date Feature Pictures in This City.

ADMISSION
Matinee: - - - 5c
Evening - - - 10c

EDUCATIONAL.

Herr's School

FOR BUSINESS TRAINING
Day and Evening Sessions
FALL TERM NOW OPEN
Enroll TODAY

Call, 'phone or write for full information.

Plainfield Business College and School of English.
m-w-f

BANKRUPTCY SALE

By virtue of an order of the United States District Court, District of New Jersey, bearing date October 27, 1913, in the matter of

F. L. C. Martin Automobile Co.

bankrupt, William G. DeMeza, as Trustee, will expose for PUBLIC SALE subject to confirmation of Court, to the highest bidder, on

TUESDAY, NOV. 25, '13 at 10 a. m.

at 304-312 Park Avenue, Plainfield, N. J., all the goods and chattels of the bankrupt, consisting of automobile supplies and accessories, automobiles, machinery, tools, office fixtures and other merchandise, including lease of building 304-312 Park avenue, Plainfield, N. J.

The Trustee will receive prior to Thursday evening, Nov. 20, 1913, at 6 p. m., at his office sealed bids for the entire personal property, lease and business as a whole and going concern; reserving the right to reject any and all bids and to be subject to confirmation of Court.

A CASH DEPOSIT OF 25% will be required from all bidders.

WILLIAM G. DE MEZA, Trustee,
152 Park Ave., Plainfield, N. J.

VINCENT W. NASH, Jr.,
Attorney of Trustee.

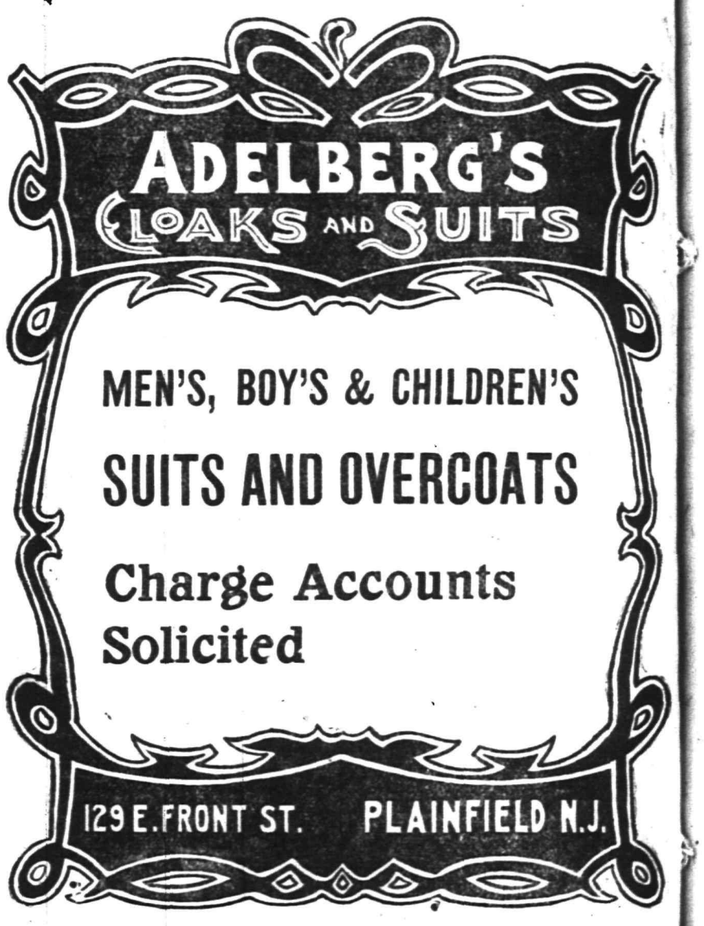

The Thanksgiving Day Carver

will find his duties made easy if his eyes are fitted with glasses that are properly fitted and adjusted. You wil lhave something to give thanks for if we have examined your eyesight and remedied its deficiencies by fitting it with proper glasses at Slonim's.

LEO SLONIM

THE JEWELER. 230 WEST FRONT ST.

Arrival and Departure of Mails At Plainfield Postoffice

February 1, 1913.

NEW YORK MAILS. Arrive—5:30, 8:0 8:40, 11:45 a. m., 1:30, 2:30, 5:00, 5:3 8:30 p. m., 12 midnight. Close—6:3 8:00, 9:00, 10:45 a. m., 12 noon, 2:0 3:50, 5:50, 7:45, 9:00 p. m.
SOMERVILLE AND EASTON. Arrive—8:40, 10:00 a. m., 12:30, 3:15 and 7:0 p. m. Close—6:30, 8:00 a. m., 1:30, 4:2 p. m.
PHILADELPHIA—Direct. Arrive—5:3 8:00, 9:40, 11:45 a. m., 12:30, 2:30, 7:0 p. m. Close—6:30, 11:30 a. m., 1:30, 7:0 9:00 p. m.
THROUGH FAST MAIL FOR EAS Close—12 noon, 2:00, 3:50, 5:50 p. m.
DIRECT THROUGH FAST MAIL FO WEST. Close—6:30, 11:30 a. m., 1:3 5:00 and 9:00 p. m.
DIRECT SOUTHERN MAILS. Close 6:30 a. m., 1:30, 7:00 and 9:00 p. m.
PENNSYLVANIA. West of Easto Close—6:30 a. m., 1:30, 5:00, 7:00 p. m
ELIZABETH—Direct. Arrive—5:30, 8: a. m., 1:30, 2:00, 5:30 p. m. Close—8:0 9:00 a. m., 12 noon, 2:00, 5:50, 9:00 p. m
NEWARK—Direct. Arrive—5:30, 8:45 a m., 1:30, 2:30, 5:30 p. m. Close—6:3 8:00, 9:00 a. m., 12 noon, 2:00, 3:50, 5:3 5:50, 9:00 p. m.
WATCHUNG. Arrive—1:00, 6:45 p. m Close—9:00 a. m., 2:30 p. m.
WARRENSVILLE. Arrive—1:00 p. m Close—9:00 a. m.
SUNDAY MAILS. Office open from 9:3 to 10:30 a. m.
Mail closes at 6:15 p. m.

E. H. BIRD, P. M.

New Things

Are constantly being added to this laundry, in order that our service to you will be satisfactory.

For instance, the turn down collar gave us some problems. Now we turn them without breaking, and we finish them inside the fold so that the tie will slip easily.

We have been handling men's linen for years, but we are finding out new ways of pleasing them every day.

OUR SHIRTS ARE ALL HAND FINISHED.

Telephone us. Tell us to get your bundle for a month. Let us show you what our sort of service means.

Marshall's Laundry, Inc.
Watchung and Fourth.
Phone 702.
10 27 m-s tf

NEW JERSEY CENTRAL

TRAINS LEAVE PLAINFIELD.

For New York—2.10, 3.41, 5.08, 5.40, 5.52 6.27, 6.55, 7.22, 7.26, 7.41, 7.44, 7.55, 7.53, 8.12, 8.30, 8.36, 8.52, 9.29, 9.53, 10.20, 11.20 11.52 a. m., 12.28, 12.58, 1.44, 2.25, 2.39, 2.55, 3.22, 4.01, 4.12, 4.36, 5.39, 6.18, 6.45 7.41, 8.27, 9.27, 9.30, 10.15, 10.36, 11.43 p m. Sunday—2.10, 3.41, 5.40, 7.23, 7.58, 8.52, 9.34, 9.40, 10.37, 11.52 a. m., 12.33, 12.58, 1.28, 2.09, 2.39, 2.55, 3.17, 4.29, 5.34, 6.57, 7.14, 8.13, 8.27, 8.35, 9.42, 10.28, 10.36 p. m.

For Newark—5.08, 6.27, (7.06 through train to Newark), 7.41, 8.36, 9.29, 10.20, 11.20 a. m., 12.28, 1.44, 2.39, 2.55, 4.12, 4.36, 5.39, 6.18, 7.41, 8.27, 9.30, 10.36 p m. Sunday—7.23, 8.52, 9.34, 10.37 a. m. 12.58, 1.28, 2.55, 3.17, 4.29, 5.34, 7.14, 8.13, 8.35, 9.42, 10.36 p. m.

For Easton, Bethlehem, Allentown and Mauch Chunk—5.18, 8.17, 9.49, 11.20 a. m., 2.00, 5.21, (5.45 Allentown and Mauch Chunk), (6.59 to Easton) p. m. Sunday—5.19, 10.24 a. m., 1.58, (5.43 Allentown and Mauch Chunk), 8.25 p. m.

For Wilkesbarre and Scranton—5.18, 9.49 a. m., 5.43 p. m. Sunday—5.19, 10.24 a. m., 5.43 p. m.

For Red Bank, Long Branch and Asbury Park, etc.—3.41, 8.22, 11.20 a. m., 12.28, (3.22 Red Bank only), 4.36, 5.39, 8.27, 11.43 p. m. Sundays—8.52 a. m., (2.09 Red Bank only), 3.17, 8.35 p. m.

For Atlantic City—3.41, 9.29 a. m., (12.28 Saturdays only), 3.22. Sunday—9.40 a. m., 2.09 p. m.

For Philadelphia—6.42, 7.39, 8.45, 10.43, 11.53 a. m., 12.42, 1.54, 2.45, 5.13, 6.44, 8.47, 9.46, 10.48 p. m., 1.20 a. m. Sunday—8.45, 9.39, 9.56, 10.59, 10.43, 11.41 a. m., 12.42, 1.44, 2.45, 3.42, 4.38, 4.55, 6.38, 8.44, 8.47, 9.46, 10.[illegible] p. m., 1.20 a. m.

For Baltimore and Washington. Daily—8.45, 10.43 a. m., 12.42, 2.45, 6.44 p. m.

*Except Mauch Chunk. 10 8 13

HORTON'S Charlotte Russe

Fresh Twice Daily

325 W. FRONT ST.

Between Madison and Central Aves.
m-w-f tf

YOUR DULL HEADACHES

Probably come from overstrained eye-sight. Nine-tenths of the headaches are the direct result of eye trouble. Bring those troubles to us and let us prescribe for you.

All work guaranteed.

FREE EXAMINATION BY

STILES & CO.

PHILADELPHIA EYE SPECIALISTS
107 East Front Street
Every Thursday.
Hours 10:30 a. m. to 5:00 p. m.

Hoagland's Express

FINE FURNITURE

MOVING

Office. 116 West Second St.
Telephone 883-W.

Leland Manning

MASON AND BUILDER.
Jobbing a specialty. Estimates cheerfully given. Telephone 347-J.
1120 Myrtle Ave. Plainfield, N. J.

B. KIVATINOS

(Successor to Kivatinos & Jelling)
Fancy Fruits, Choice Confectionery, Nuts, Cigars, etc. We make a specialty of Olive Oil.
211 W. FRONT ST. Tel. 886-W

THANKSGIVING

Everyone has something for which to be thankful. When you inumerate the many items, you will probably include that of having a bank account, if you already have one. If you have not yet started an account with us, we cordially invite you to come in and open one now, or you can safely send your deposit by mail.

4 PER CENT. INTEREST PAID.

PLAINFIELD SAVINGS BANK

THE ONLY SAVINGS BANK IN PLAINFIELD.
ORGANIZED 1868.

OFFICERS.

WM. F. ARNOLD ..... President
A. C. STEBBINS ..... Vice President
JAMES C. POPE ..... Secretary and Treasurer
H. A. POPE ..... Assistant Secretary and Treasurer
H. B. MacDONALD ..... Second Assistant Secretary and Treasurer

Money deposited by the third of the month will draw interest from the first.

Thanksgiving Specials

Bottle Old Sherry ..... $ .40
Bottle Old Port ..... .40
Bottle Old Rye ..... .90
—$1.70

Regular Price $2.00.

Bottle Cock Tail ..... $ .80
Bottle Burke's Irish 1.15
Bottle Imported Sherry ..... .65
Bottle Imported Claret 65
—$3.25

Regular Price $4.00.

Bottle Monogram ..... $ .90
Bottle Sauterne ..... .50
Bottle Rhine Wine ..... .69
Bottle Cognac Brandy 1.40
—$3.49

Regular Price $4.25.

The above are selected goods and having in stock a large assortment of same, am in a position to supply my patrons with anything they need for Thanksgiving.

FRANK LINKE 227 W. Front St.
11 20 1m

HORSES CLIPPED

By Charles C. Brower,
PLAINFIELD CAB CO.,
130-134 E. Second St. 'Phone 10.
11 6 6mos

HODGE'S PHARMACY

Y. M. C. A. BUILDING.
BELLE MEAD SWEETS
Telephone 62.

Wm. Mernagh & Co.

LIGHT EXPRESS, BAGGAGE, FREIGHT, ETC.
Store trade solicited.
145 NORTH AVE. 'PHONE 1086.
11 17 1mo

Do You Consult the Thermometer Each Morning?

Then perhaps you recall it's time to buy an **OIL HEATER** to take that cold chill off these cold and frosty mornings before starting the furnace. We recommend the **PERFECTION**, which excells.

Next week we celebrate Thanksgiving Day. Why not provide yourself with a **KEEN KUTTER Carving Knife and Fork** to make carving easy? Each and every one fully guaranteed by us and backed by the manufacturer.

We also carry a complete line of **KEEN KUTTER** tools and cutlery, Russel Edwin Hardware.

F. A. Kirch & Co.

PHONE 578 205 PARK AVENUE

PROGRESSIVE MERCHANTS

Use The Daily Press advertising columns because they get their money's worth. Join the growing ranks.

PLAINFIELD DAILY PRESS

THE WEATHER.

Fair tonight; Wednesday fair and slightly warmer; moderate variable winds, becoming south.
Max., 50; Min., 36.

Established May 10, 1887. TWELVE PAGES. PLAINFIELD, NEW JERSEY, TUESDAY, NOVEMBER 25, 1913. TWELVE PAGES Two Cents a Copy, $5 a Year.

ACCUSES OTHER FOR THE CHANGE

Assessor LaRue Intimates An Attempt to Make Him a "Scapegoat."

CHAS. A. REED'S VIEWS

The Corporation Counsel Discusses the Situation—Tax Collector's Assistant Corrected Totals of Figures on An Assessment.

Replying to a news item in The Daily Press of yesterday regarding the error made by Clarence B. LaRue in the assessment on the personal property of the Plainfield-Union Water Company, the following was received from Mr. LaRue today as his second letter:

"Editors, Plainfield Daily Press:

"When Mayor Stewart, Corporation Counsel Charles A. Reed and the members of the finance committee of the Common Council meet to consider the assessment of the Plainfield-Union Water Company I hope they will notice in my field book something that the reporter for The Daily Press failed to notice.

"They will not need glasses to observe that my total in pencil was changed by someone, by writing over it in ink. I was very much surprised to find this change from my original total when I went to look at the book with the representative of the water company on Tuesday, November 18, at 5:30 p. m. I am glad that Mr. Townsend made a note of the change."

The change in the total which Mr. LaRue refers to in his letter undoubtedly referred to the substitution of a figure 5 for a 4 in the total "$525,225" representing the total assessment of the water company, which made the figures read, "$425,225," but even with the latter figures, which were those of Mr. LaRue, his addition was wrong. Mr. Townsend states that his assistant, Frank Dunham, changed the figure from 4 to 5, simply as a matter of correcting the addition, but by throwing out the $120,000 which it is claimed was assessed in error upon the water company, the total would be $405,225, and the assessor's total would be wrong in that event.

That which the city officials take exception to is Mr. LaRue's alleged action in changing figures in the assessor's book after it had been approved by the Union County Tax Board and the tax bills had been sent out. That he was in error is the opinion of Corporation Counsel Charles A. Reed, when questioned today about the matter. He said that no one outside of the County Tax Board would have the right to make any changes and then only through a proper procedure. The books were approved assessing the water company $200,000 on personal property, and then after approval on that basis, Mr. LaRue substituted the figures $80,000 for the original amount, which was last year's assessment on the company's personal property.

MRS. MARKS TO ADDRESS MONDAY AFTERNOON CLUB

Mrs. Josephine Peabody Marks, playwright and poet, will lecture before the Monday Afternoon Club at the Hartridge Auditorium, Monday afternoon, December 1, on the "Relation of the Drama to the Life of the People." Mrs. Marks was the winner of the $1,500 prize offered by one of the governors of the Shakespeare Memorial theatre at Stratford-on-Avon, three years ago.

There were 215 plays submitted and after due process of elimination the Duke of Argyll gave the final decision in favor of "The Piper," a happy combination of all that makes a play successful. Mrs. Marks was a pupil of Prof. George Baker, of Harvard.

THIRTY DAYS TO CHRISTMAS

NOV. 25

Santa Claus Warns You to Shop Early.

NATION SALUTES WHITE HOUSE BRIDE---SOCIAL AND OFFICIAL WASHINGTON AT BRILLIANT WEDDING TO-DAY.

MR AND MRS FRANCIS B. SAYRE © BY DAVIS & SANFORD

BUSINESS MEN PLAN FOR DOLLAR DINNER

Social Gathering to Take Place at Hotel Waldrof on December 8.

With Vice-President Herman Schwed in the chair, the newly formed Business Men's Association met last night in the Frost building and adopted a set of by-laws prepared by a committee appointed at the last meeting. There was some discussion about inserting a provision prohibiting members from contributing to any cause or advertising in any other publication other than those regularly entered at the postoffice. It was finally decided to defer the matter until the next meeting.

It was decided to hold a dollar dinner at the Waldorf Hotel on Monday night, December 8. To arrange for that event a committee was appointed consisting of Kenneth Stewart, John J. Varley, Jacob A. Fass, Samuel Rothberg and Jacob Tepper. President A. E. Force was unable to be present last night as he had gone to Chicago on a business trip.

FUNERAL SERVICES FOR BATEMAN THATCHER HELD

The funeral of Bateman Thatcher, a well-known contractor, was held at his late home at East Fourth and Sycamore streets, this afternoon. Rev. Dr. C. M. Anderson, pastor of the First M. E. church, of which Mr. Thatcher was an attendant, officiated. There was a large attendance of relatives and friends, including representatives of Unity Lodge, No. 102, K. of P.; Washington Camp, No. 30, P. O. S. of A.; Local No. 155, United Brotherhood of Carpenters and Joiners, of this city, and the Mutual Aid Association of Philadelphia, of which he was a member.

There was a large display of floral tributes from the various organizations as well as relatives. The burial was in Hillside cemetery and the pall-bearers were Walter Apgar, Sophuh Lassen, W. H. Pickel, William Lunger, Nelson J. Wiley and C. H. Laing.

—Daily Press want ads. bring results.

—Before completing your Christmas lists, inspect the choice stock of fine framed pictures and mirrors at Swain's Art Shop, 317 West Front street. Make your selections now, while the assortment is complete. Goods will be reserved and delivered when and where you want them.—Adv. ***

LOCAL COMEDY CLUB WILL GIVE TWO SHOWS

"The Bishop's Candlesticks" and "The Teeth of the Gift Horse" to Be Presented.

Rehearsals for the two plays to be given by the Comedy Club of Plainfield at the Park Club on Dec. 9, are progressing splendidly under Coach Hart, who has so successfully directed many of the productions of the club in the past. The two plays "The Bishop's Candlesticks" and "The Teeth of the Gift Horse," will be presented by some of the newer members of the club. Henry C. White and Mrs. F. E. DuBois and Rosewell G. Rolston being the only ones chosen who have taken part in previous performances.

"The Bishop's Candlesticks" is a play based on incidents in France during the days of the prison ships, while "The teeth of the Gift Horse" is a modern comedy, with many amusing situations. In addition to taking part in one of the plays, Mr. White is acting as stage manager. Mrs. Charles H. Lyman, who has so successfully taken charge of the stage settings for many comedy club successes in the past, with Mrs. Henry C. White, will perform a similar service for this production.

The plays will be given for the benefit of the Park Club in recognition of the courtesies extended to the Comedy Club last May in connection with "Her Lord and Master," and Charles H. Lyman is looking after the management of the Park Club's end of the entertainment. Tickets will be on sale in a few days, but the members of the Park Club will have opportunity to secure them prior to the general sale to the public. Following the performance there will be dancing.

The casts for the two plays are as follows:

The Bishop's Candlesticks:
The Bishop ..... Henry C. White
The Convict .... Rosewell G. Rolston
Persome, the Bishop's sister .....
..... Mrs. F. E. DuBois
Marie ..... Ray Plade Villars
Captain of Gendarmes .....
..... Donald A. McGee

The Teeth of the Gift Horse:
Richard Butler, Charles P. Titsworth
Florence Butler, his wife .....
..... Miss Helen Joy
Marietta Williams, his aunt .....
..... Mrs. Edward Suffern
Anne Fisher ... Miss Frederica Mead
Devlin Blake ..... Leslie K. Fort
Katie, the Maid .....
..... Miss Margaret Townsend

—"No Trespassing" signs, printed on cloth, for sale at the Daily Press office. *** tf

THIRTEENTH BRIDE OF WHITE HOUSE

Miss Jessie Wilson Becomes Wife of Francis B. Sayre At Brilliant Ceremony.

PRESIDENT'S DAUGHTER

Bride and Bridegroom Interested In Settlement Work and Neither One Cares For Society—A Brief Sketch of Their Careers.

Washington, D. C., Nov. 25—Miss Jessie Woodrow Wilson, the thirteenth White House bride, who was married today at the White House to Mr. Francis Bowes Sayre, is an attractive and rather serious-minded young woman of many accomplishments. She was born in Gainesville, Ga., twenty-six years ago, as the second daughter of Woodrow Wilson, then associate professor of history and political economy at Bryn Mawr College, Bryn Mawr, Pa., and his wife, Helen Louise Axson Wilson, of Savannah, Ga., whom he had married June 24, 1885. Miss Jessie received her early education at home under the direction of her father and by a German governess. Later she went to school and eventually to Goucher College, Baltimore, from which institution she was graduated, specializing in political economy. Choosing settlement work as her vocation, she gave two busy years to it as a worker among the laborers and the poor at Kensington, in Philadelphia. When her parents lived at Princeton, Miss Jessie continued her settlement work at Trenton, and also became identified with reform and settlement movements in several other large cities, including New York, Philadelphia, Baltimore and Washington.

Miss Jessie Wilson was never a society butterfly, although since the removal of the Wilson family to the National capitol circumstances naturally compelled her to take part in many social functions of an official or semi-official character. Tall, handsome, of a decidedly blonde type and with attractive, strongly modeled features, Miss Jessie Wilson attracted a great deal of admiration in social circles. She always was fond of outdoor life and became a fine horsewoman. Even while living in Washington Miss Jessie Wilson continued her active interest in settlement work and it was while she was engaged in her favorite work that she first met Mr. Sayre, whose bride she became today.

Francis Bowes Sayre, the bridegroom at today's White House wedding, was born in South Bethlehem,

(Continued on page 7.)

THROAT AFFECTION FATAL TO MR. EICK

Popular Local Man Succumbs After A Long Illness.

Frank H. Eick, aged 44 years, youngest son of Mrs. Garret Eick, died at his home, 7 Westervelt avenue, about 4:15 o'clock yesterday afternoon, following an acute illness of two weeks. For the past twenty years he had had an affection of the throat and all that time he made a brave battle against the disease. It was not until two weeks ago that his condition was such that he was obliged to give up work and since then he failed rapidly.

Mr. Eick, born in Somerset county, spent practically his entire life in Plainfield, coming here with his parents as a child. He was a machinist, and learned his trade at the Walter Scott Printing Press Works, where he was employed for a number of years. After that he worked at the plant of the Aluminum Press and Plate Company for some time, and at one time was employed by an automobile concern in New York. For the past year he held a position in a large machine shop in Brooklyn.

Mr. Eick was a member of the Elizabeth Lodge of Elks and Franklin Court, No. 41, Jr. O. U. A. M., of this city. He made many friends by his quiet, genial manner. He bore his affliction patiently, never complaining, although his suffering at times was intense.

There survives a mother, Mrs. Garret Eick, a sister, Miss Georgia Eick, and a brother, Robert D. Eick, together with several cousins. The funeral will be held at the late home at 12 o'clock noon tomorrow, and the burial will be in the family plot at East Millstone.

Funeral Notice.

To officers and Members of Franklin Council, No. 41, Jr. O. U. A. M.:

You are cordially invited to attend the funeral service of our late brother, Frank Eick, Wednesday, November 26, at 12 o'clock "noon," at the home of his mother, 75 Westervelt avenue, Plainfield, N. J.

Signed, S. J. KRINEY, Councilor.
—Adv. *** Eph. Compton, Fin. Sec.

Learn to Save Systematically.

The State Trust Company offers a 4% plan. See their advertisement on the last page of this paper.—Adv.
11 22 3 s-tu-th ***

—Thirty dozen bunches of crisp and delicious celery will be among the Thanksgiving table delicacies which will be offered by Neuman Brothers, the Watchung avenue grocers, tomorrow.—Adv. ***

RAYMOND F. ALLAND GETS OFF WITH FINE

Former Postmaster of Stirling Punished on Embezzlement Charge.

Charged with embezzlement of $300 of postoffice moneys, it being explained that it is a "technical" charge, Raymond A. Alland, former postmaster of Stirling, pleaded non vult before Judge Relistab in the United States District Court in Newark yesterday and was fined $300. Assistant United States District Attorney Charles F. Lynch asked that punishment be limited to a fine.

Alland's defense was that as Stirlink has no bank he kept the postoffice funds in his pocket. Postoffice Inspectors Ondyke and McVicker arrested Alland last May when they discovered the shortage of $300. Alland claimed he balanced the accounts monthly.

Alland, who is a justice of the peace and a property owner in Stirling, was dismissed from his place as postmaster after the discovery of the shortage.

PLAN FOR CHRISTMAS SERVICE.

The officers and teachers of the First Baptist Bible school held its regular business meeting, last night, when plans for the Christmas giving service were discussed. This will be held the week prior to Christmas with other features in the way of an entertainment. Regarding the campaign in which efforts are being made to secure one thousand members of the school, it was reported that the present membership is 750 and is constantly growing.

FIRST VISIT IN 40 YEARS.

Egbert Ross, of Trenton, accompanied by Mr and Mrs. Daniel Ross, of East Millstone, visited Plainfield Sunday in a touring car, calling on J. W. Van Syckel, of East Third street, brother of Mrs. Ross. It was the first visit of Daniel Ross to this city in forty years. The party also visited relatives in Somerville, Metuchen and New Brunswick.

HARRY DRAKE BACK.

Mr. and Mrs. Harry Baldwin Drake, formerly of the borough, but for the past four years reseidents of Colorado, returned to Plainfield Sunday night and will remain here for the present. Mr. Drake's health is greatly improved.

DRAMATIC CLUB MEETING.

The Dramatic and Musical Club, formed under the auspices of the Public Recreation Committee, will meet tonight at the Franklin School.

WOMEN SEEKING REPRESENTATION

Would Have One of Their Sex on the North Plainfield School Board.

THERE'S A VACANCY

Mrs. Foulks, President of Parent-Teacher Ass'n, Favors Idea—Mrs. Champlain L. Riley Will Not Be a Candidate.

According to members of the North Plainfield Parent-Teacher Association, the women of the borough will make a concerted effort to have one of their number selected to fill a vacancy on the Board of Education. Due to the autonatic resignation of Charles I. Nash, because he has established residence outside of the State, having removed to Philadelphia, a new member will be selected by the remaining officials. At last night's meeting of the Board the qualifications of several men to serve for the unexpired term was discussed. In March a district school meeting will be held to elect several new members.

Mrs. J. A. Foulks, of 93 Mercer avenue, president of the Parent-Teacher Association, said that at an executive meeting to be held next Monday she will present the subject informally. "We will certainly try to have that vacancy filled by a woman," she said, "and our organization will lead in the fight. I think the presence of a mother on the Board of Education will fulfill a long felt need. At present, however, I am puzzled to know who would accept the place. Of course I realize that the remaining members of the Board are to make the appointment and they might frown on having a woman on their body. In fact I spoke to two members and they told me they were absolutely opposed to such a proposition. However, at the election we will make our effort."

Mrs. Champlain Riley, president of the Plainfield Equal Suffrage League, when asked if she would become a candidate, said she did not think it would be wise for her to run. She asserted that some people would misinterpret her action and make the accusation that she was attempting to secure the position in the aid of Equal Suffrage, and that considering that several members of the Parent-Teacher Association are anti-suffragists, she thought it would be the better plan to select a candidate unaffiliated with any such body, who would receive the united support of the Parent-Teacher Association.

ARCHITECT CALLED LUNGER A GRAFTER

That's Why the Electricians Have Quit Work on the Roth Building.

F. A. Wurth, a Newark architect, who designed and is superintending the construction of the Roth Building, in East Front street, and William H. Lunger, business agent of the Building Trades Council, are at odds and according to the latter the difference was caused when the Newarker called him "a grafter."

The trouble started when a Newark electrician and the business agent were debating on the rules of the union. Lunger said the mechanic did not have a card identifying him as a member of a local union, nor a piece of pasteboard known as a "traveling card." The Newarker, according to Lunger's statement to a reporter, offered to pay the regular fee of $1 as the first installment for a Plainfield membership, but made the provision that he make the payment "under protest." At this part of the discussion Wurth is said to have called Lunger "a grafter," and then the business agent called the electrician and the other mechanics from the job.

Asked why he did not make the usual settlement with the electrician, as the latter had suggested by paying the $1, Lunger said he would not do so after being called "a grafter." No electricians were working on the building this afternoon.

THE TEMPERATURE.

The temperature report from The State Trust Company today is as follows: 9 a. m., 43 degrees; 11 a. m., 49 degrees; 1 p. m., 48 degrees.

—Press want ads. pay.

—No Thanksgiving table is complete without a big plate of fancy fruit, nuts, raisins, and all the other good things which go to make the day truly one of rejoicing. Neuman Brothers have the finest display of table delicacies in their show window that they have ever had, and early shopping tomorrow is recommended.—Adv. ***

Opening of Toyland

And the Beginning of the Great Christmas Sale

For months we have been planning and collecting **AND THE RESULT** has given us the **BEST** and largest assortments it has ever been our pleasure of showing.

TOYS ARE HERE IN ALL THEIR GLORY

And we can't help but feel the expressions of delight that will come from young and old when they see this collection. Now is just the time to make your selections. Everything is fresh and bright. Another advantage in buying now—you'll avoid the rush—We can give you best attention and best service. Begin tomorrow. (TOYS IN BASEMENT).

MECHANICAL TOYS.

Hundreds of them—instructive as well as amusing. Of course this is only a partial list:

TRAINS
ENGINES
TROLLEY CARS
MOTOR BOATS
FRICTION MOTORS
SHAFTINGS & MACHINERY
MERRY-GO-ROUNDS
SWINGS
AND THE NEW DANCING and Walking Figures, etc.

MAGIC LANTERNS AND MOVING PICTURES

A wide range of choice in these most interesting machines. As little as **$1.25 and up to $4.50.** Plenty of extra slides and extra films.

CHRISTMAS TREES.

Look like the real thing—can be used again and again—Buy now.

SANTA CLAUS FIGURES FOR TINY FOLKS.

Rattles, Balls, Horns, Blocks and just a raft of things for the little tots.

GAMES

We can never get enough of them—Many new Ones—All the old stand-bys.

FISH PONDS—AUTHORS
LOTTO—POOL TABLES
CAMBO—DOMINOES
OUIGA BOARDS—BASEBALL
PRETTY VILLAGE
LITTLE NEMO—etc.

DO YOUR XMAS SHOPPING EARLY WE ARE READY

FOR GIRLS.

Give this list to any girl and we venture she'll check every item.

PIANOS
WASH SETS
STONES
DOLL BEDS
HAMMOCKS
TEA SETS
DISHES
FURNITURE
BLACK BOARDS
PAINT BOXES
CARPET SWEEPERS
TRUNKS

FOR BOYS.

They'll say "Hoorah," I want all these:

AIR RIFLES
TOOL BOXES
DRUMS
STABLES
HORSES
TEN PINS
SCOOTERS
WHEEL BARROWS
PRINTING SETS
FOOTBALLS
COWBOY & INDIAN SUITS

DRESSED DOLLS.

The largest family of Dolls you want to see—Dolls from across the seas, left their German homes and are now willing to be adopted. And any little girl will be delighted to make these Dolls feel at home.

NOTICE TO CHARGE CUSTOMERS.

To our regular charge customers purchases made now, upon request, will be billed to you on your Jan. 1st bill.

YES, THESE ARE FINE DOLLS

They had to be or else they wouldn't be here. You'll say so too, when you see the pretty features, the handsome dresses and best of all

THE POPULAR PRICES. UNDRESSED DOLLS.

A big assortment; it's a real pleasure to make pretty dresses and al lthe rest of the fixings. With Christmas just around the corner it is high time to buy now and get them ready.

STUFFED ANIMALS.

Includes the famous growling Bears, Cats, Dogs ,etc. See them.

WOMEN'S NECKWEAR.

Dainty neck fixings all prettily boxed for gift giving. The finest choice now from the largest assortments we have ever shown.

LEST WE FORGET.

EXPRESE WAGONS
VELOCIPEDES
GO-CARTS
IRISH MAILS
SLEDS
TRICYCLES
SULKYS
SHOO FLYS
CHAIRS
TABLES
DESKS, ETC.

HANDKERCHIEFS.

For Men, Women and Children. Fine qualities—best values, all prettily boxed.

HOSIERY.

What more practical than to give hose; nicely boxed Hose for men, women and Children.

BOOKS

OVER 5,000 VOLUMES ARE HERE.
BOOKS FOR BOYS AND GIRLS AT 19c, 25c AND 50c.

POPULAR COPYRIGHT FICTION AT 50c.

We bought all books from the large publishers, assuring better selections and best valuse.

BOOKS FOR BOYS AND GIRLS.

Boys Scout Series, The Bungalow Series, The Motor Maid Series, The Girl Aviator Series, Motor Boys, Baseball Joe Series, Dorothy Dale Series, Boys' Outing Library, Ruth Fielding Series, The Moving Picture Boys, The Outdoor Chums, The Tom Swift Series, The Bobbesey Twins Books, The Outdoor Girls Series, The Young Reporter Series, and dozens of others that space does not permit to mention here.

CHILDREN'S BOOKS 10c TO $1.

Including fancy Toy Boks, Buster Brown, Mother Goose, Fairy Tales, etc.

THE COYPRIGHT FICTION IN ATTRACTIVE BINDINGS.

These books were formerly published to sell up to $1.50. The best stores in the last few years are among these. Dozens of titles—your favorite authors—for your own pleasure or for gift-giving, what is more appropriate?

Do it now—make your selections while all series are complete. Tomorrow is the time to begin.

UMBRELLAS.

Just a word—Our stocks were never so large. Something to please every taste.

PRETTY GIFT SUGGESTIONS.

JEWEL CASES
GOLD PLATED FRAMES
MIRRORS
BRASS CLOCKS
BOOK HOLDERS
INK STANDS
DESK SETS
TRINKET BOXES
SHAVING MIRRORS
SMOKING SETS
COMB AND BRUSH SETS
IVORY PICTURE FRAMES
MANICURE SETS
HAND BAGS
COLLAR CASES
CALENDARS, ETC.

CASH CUSTOMERS.

If you wish to make your selections now a small deposit will secure them and we will hold until a few days before Xmas.

WEDNESDAY, NOV. 26, "RED LETTER DAY—10 S.H. STAMPS FREE

A. E. FORCE & CO.

"The White Store"

We Give the Famous S.H. Green Trading Stamps

'Plains & Fanwood.

The K. B. Society five will be the opponents of the local first team Saturday night on the Parish House court. The second quintet will line-up against the strong Clinton team, of Plainfield.

Members of the local Epworth League are planning to hold a prayer service Thanksgiving morning at 7:30 o'clock, in the M. E. church.

Mrs. Hermann Baker sprained her left ankle while walking along Mountain avenue yesterday morning. She was taken to her home by a sympathetic autoist, who happened by in his machine and saw her distressing condition.

The epidemic of ptomaine poisoning has practically died out in the township, but for the time being, excitement was broadcast throughout Scotch Plains and Fanwood and Dr. Munger and Dr. Westcott were kept busy answering summons for medical attention. As was told exclusively last night in the Daily Press, the victims were those who attended the Parish House fair and "enjoyed" the turkey supper. Portions of the Thanksgiving bird is said to have caused all the trouble.

The Westfield and Fanwood Boards of Education will confer Friday night on school matters concerning both municipalities.

Mr. and Mrs. John Cannon have returned home after spending several days in Philadelphia, where they were the guests of Mrs. Cannon's sister.

Services on Thanksgiving Day will be held in all of the local churches.

The regular prayer meeting will be held tomorrow night in the Baptist church. Dr. Tomlinson will probably conduct the service.

The prize winning birds belonging to the Harmony Park Poultry Farm which were exhibited at the Plainfield show held last week, were brought back to the farm last night.

The pupils of Public School No. 1 have arranged a pleasing program appropriate to Thanksgiving which they will render in the assembly room of the school tomorrow afternoon at 1 o'clock. There will be no session of school on Friday.

John Heinricks, who recently removed to this place from Plainfield, has purchased a lot from H. C. Lockwood in South avenue, near Martine avenue, and will soon start the erection of a house.

Road Contractor John Linden has about completed the work of cleaning the borough streets. A number of broken and clogged drain pipes which have caused overflowing of sidewalks, have been repaired.

Miss Marion Todd, a former resident of this place, now living in Bellevail, N. Y., underwent an operation for appendicitis today. Miss Todd is visiting relatives in Bound Brook and was taken suddenly ill yesterday.

We Are Thankful

That we are doing business in Plainfield and with Plainfield people.

That every man and his family is prosperous enough to wear the best looking and most serviceable shoes at our popular prices.

We are trying hard to give you equal cause for Thanksgiving in the fair, square shoe values we offer.

The J. P. S. Shoe For Boys $1 to $2 Every Pair Made to Wear

Stuarts SHOE SHOP

215 WEST FRONT ST.

We Give and Redeem Surety Coupons

The Foot Form Shoe for Girls $1 to $2.50 Made of the best leathers in all styles.

Dunellen & Vicinity

Members of William G. Holton Council, Jr. O. U. A. M.; Rockview Council, Daughters of Liberty; Washington Camp, P. O. S. of A.; Friendship Council, Jr. O. U. A. M., and Lakeside Council, Daughters of Liberty, attended services in the First Presbyterian church Sunday night, where they listened to a superb sermon by the pastor, Rev. Ernest R. Brown.

The local Boy Scouts are making arrangements for an early morning hike on Thanksgiving Day. They expect to complete the trip by noon. A short time will probably be spent at Washington Rock.

Mrs. Sarah Smith is recovering from the effects of a recent operation.

Supervising Principal G. H. Rentschler, of the Dunellen schools, is receiving the applications of those who wish to attend the proposed public night school. He remained at his office in the Whittier School until late last night and will do the same tonight.

A Thanksgiving supper will be held tonight at the Seventh-Day Baptist church, under the auspices of the Ladies' Aid Society, between the hours of 5:30 and 8 o'clock. A pleasing program of music will be rendered throughout the serving of the cuisine.

Complete arrangements have been made by Friendship Council, Jr. O. U. A. M., for the "farmers' dance" it will give Thanksgiving eve at Friendship Hall.

The restaurant for the employes of the Hall Printing Press Co. will soon be re-opened. Preparations for the continuation of this feature of the plant began yesterday and it is expected that everything will be completed by Monday, December 1.

Bound Brook.

An adjourned meeting of the Mayor and Council will be held in America Hall at 8 o'clock this evening.

Collector Brampton is able to attend the duties of his office after being laid up with ptomaine poisoning.

Miss Leona Reading has returned to her home at Flemington, after spending a week with Mr. and Mrs. J. R. Hoff, of Maiden lane.

Miss May Casey has secured employment at Fisher's dairy on Main street.

Mrs. William S. Gulick, of Allentown, Pa., is visiting Mr. and Mrs. William S. Terhune, of Mountain avenue.

Garrett V. Van Doren has returned to Morristown, after spending a week with Mr. and Mrs. John A. Van Doren.

Roy Rinehart spent Sunday with his parents, Mr. and Mrs. Philip Rinehart, of North Branch station.

Several members of Pioneer Council, No. 58, Jr. O. U. A. M., paid a fraternal visit to Raritan Valley Council, No. 150, at Raritan, last night.

Mrs. C. R. Parmalee, of New Brighton, Staten Island, has been visiting her brother, Albert Butler, on East Second street.

Mrs. Mary A. Huff, of Rahway, was a recent guest of Miss Mae McCann, on East Second street.

MO-JO White Chewing Gum

Talk No. 7

THE whole history of the chewing gum business is a romance of dirt coined into gold.

Out of the $34,000,000 people spend each year for chewing gum a chemist has calculated that at least $1,400,000 goes for dirt.

Manufacturers have not tried to make clean chewing gum. As people did not worry about the matter, why should they.

But now for the first time clean, white, pure chewing gum has been placed on sale. It is called MO-JO.

When you want chewing gum the next time, think of purity and you will say MO-JO. **If you can't remember MO-JO, just ask for the dainty, clean, white gum.**

(To be continued)

P. S. A POSTAL ADDRESSED TO THE CHICLE PRODUCTS CO., NEWARK, N. J., WILL BRING YOU A FREE SAMPLE.

Warrenville.

Edwrd Borman, who died at Plainfield last Saturday, is well known in Warren township, having spent his boyhood days here. He will will be buried in the Coontown churchyard on Wednesday afternoon.

Mrs. Peter Williams has been entertaining Mr. and Mrs. David Flammer and family, of Plainfield.

Miss Ethel Drake, of Scotch Plains, is visiting at the home of Charles Drake, of this place.

Joseph Herberman, of Plainfield, and Joel Coddington, of Mt. Horeb, were Sunday guests of John C. Cooper.

Mr. and Mrs. Howard Toms have been entertaining Mr. and Mrs. Walter Scribben and the Misses Scribben, of Plainfield.

Mr. and Mrs. Peter Dougherty, of Elizabeth, and Miss Ida Dougherty, of Millington, are visiting relatives in Mt. Bethel.

Miss Lillian Williams, of Mountain Boulevard, is spending a fortnight with Mrs. Oscar Ellis, of Bound Brook.

Mr. and Mrs. A. Ortman, of Mountain Boulevard have been entertaining Herbert Ortman, of Green Village.

The annual service for the Jr. O. U. A. M. and the Daughters of America at Mt. Bethel which was held at the Mt. Bethel Baptist church on Sunday afternoon was largely attended. The sermon was preached by the pastor, the Rev. Mr. Mount. The choir rendered several selections.

The congregation of the Mt. Bethel Baptist church are invited to be present at a Thanksgiving service followed by a social in the Millington Baptist church on Wednesday evening, November 26.

The pastor of the Mt. Bethel Baptist church requested his congregation to contribute vegetables and eatables of all kinds for a Thanksgiving offering to the children's home at Murray Hill.

Mr. and Mrs. Alfred Jennings entertained Mrs. David F. Stites of Dunellen and Henry Jennings, of Greenbrook, on Sunday.

Mrs. Johnston, who recently purchased the David Coddington place, has presented the Mt. Bethel Baptist church with new contribution baskets.

Mrs. Eliza Jennings was a guest of Mrs. Susan Bryan, of Chatham street, Plainfield, on Sunday.

—The ad-reader finds what she wants in the stores with little delay, and she finds it at the price she wants to pay. For the ad-reading woman learns to know values—and she does her buying in the light of that knowledge.

STYLE SR RELIABILITY

Buy Early to Buy Well!

On all sides we hear that familiar phrase, "Do Your Christmas Shopping Early."

About this time last year our store was stocked with Christmas giveables.

Then the holiday crowds began to pour in and we had some of the busiest weeks of our career.

Before we knew it, it was a week before Xmas, and our stock of Gift things that men wear was almost exhausted.

We were compelled to take in an entirely new assortment for the next week's crowds, and here we speak frankly—it was selected from sources already depleted by Holiday demands and consequently was not a good as the first.

At the present time, we have in our store the most complete collection of Gift Things for Dad and the boys that long weeks of careful study could assemble.

If you want to do justice to the Season of Giving, buy EARLY and buy WELL.

Special unique Holiday Gifts from fifty cents upward. A small deposit reserves any article in our store until the Holidays.

ROTHBERG'S

"Most Things Men Wear."

STEIN BLOCH SMART CLOTHES

214 WEST FRONT STREET

Right Next to Proctor's.

A Thanksgiving Sale of Suits, Coats and Dresses

Whether it is your Thanksgiving Dinner Gown, your Thanksgiving Football or golf Suit, or a warm Fur Coat for your auto tours planned for Thanksgiving, we are prepared to supply it at very moderate prices indeed; the recent price revisions made on our suits would justify us putting it a good deal stronger.

Our entire stock of Ladies' Suits has been divided into four lots:

LOT NO. 1—All Suits heretofore sold up to $16.50 at **10.98**

LOT NO. 2—All Suits heretofore sold up to $19.50 at **13.50**

LOT NO. 3—All Suits heretofore sold up to $27.50 at **18.50**

LOT NO. 4—All Suits heretofore sold up to $36.50 at **23.50**

BEAUTIFUL COATS

In a great variety of the season's newest models and most wanted materials, a better coat at the price would be impossible to buy anywhere; prices on coats range $9.98, $12.50, $15.00, $18.00, $20.00 and up to **35.00**

MILLINERY AT HALF PRICE

This half price Millinery Sale has saved dollars to many belated buyers of hats. There is still a good stock to choose from and when you consider that every shape and every piece of trimming is a 1913 Fall style is should make this offer doubly interesting.

Come while the picking is good.

IMPORTANT ANNOUNCEMENT!

The opening of our Toy Department takes place Friday, Nov. 28

Bring the little ones, let them enjoy a day's pleasure in our toy department. Competent young ladies to show them through.

Store opens at 8 A. M. Closes at 6 P. M. Saturday 10 P. M.

More For Your Money at—
Tepper's
PLAINFIELD, NEW JERSEY

Agents for Riker-Hageman's Drug Products

THE BUSY STORE.

ADELBERG'S CLOAKS AND SUITS

MEN'S, BOY'S & CHILDREN'S

SUITS AND OVERCOATS

Charge Accounts Solicited

129 E. FRONT ST. PLAINFIELD N.J.

YOUR DULL **HEADACHES**

Probably come from overstrained eye-sight. Nine-tenths of the headaches are the direct result of eye trouble. Bring those troubles to us and let us prescribe for you.

All work guaranteed.

FREE EXAMINATION BY

STILES & CO.

PHILADELPHIA EYE SPECIALISTS
107 East Front Street
Every Thursday.
Hours 10:30 a. m. to 5:00 p. m.

Arrival and Departure of Mails At Plainfield Postoffice

February 1, 1913.

NEW YORK MAILS. Arrive—5:20, 7:0 8:40, 11:45 a. m., 1:30, 2:30, 5:00, 6:3 8:59 p. m., 12 midnight. Close—6:3 8:00, 9:00, 10:45 a. m., 12 noon, 2:0 3:30, 5:00, 7:15, 9:00 p. m.

SOMERVILLE AND EASTON. Arrive 8:40, 10:00 a. m., 12:30, 3:15 and 7:0 p. m. Close—8:0, 9:10 a. m., 1:30, 4:2 p. m.

PHILADELPHIA Direct. Arrive—5:2 8:00, 9:40, 11:45 a. m., 12:30, 2:30, 7:0 p. m. Close—6:20, 11:30 a. m., 1:30, 7:0 9:00 p. m.

THROUGH FAST MAIL FOR EAST. Close—12 noon, 2:00, 3:50, 5:50 p. m.

DIRECT THROUGH FAST MAIL FOR WEST. Close—6:20, 11:30 a. m., 1:30 5:00 and 9:00 p. m.

DIRECT SOUTHERN MAILS. Close—6:20 a. m., 1:30, 7:00 and 9:00 p. m.

PENNSYLVANIA. West of Easton Close—6:20 p. m., 1:30, 5:00, 7:00 p. m.

ELIZABETH—Direct. Arrive—5:30, 8:40 a. m., 1:30, 2:00, 5:30 p. m. Close—8:00 9:00 a. m., 12 noon, 2:00, 5:50, 9:00 p. m.

NEWARK—Direct. Arrive—5:20, 8:45 a. m., 1:30, 2:30, 5:30 p. m. Close—6:30 8:00, 9:00 a. m., 12 noon, 2:00, 3:50, 5:30 5:50, 9:00 p. m.

WATCHUNG. Arrive—1:00, 6:45 p. m. Close—9:00 a. m., 2:30 p. m.

WARRENVILLE. Arrive—1:00 p. m. Close—9:00 a. m.

SUNDAY MAILS. Office open from 9:3 to 10:30 a. m.

Mail closes at 6:15 p. m.

C. H. BIRD, P. M.

A PROPER SAFEGUARD.

A building insured by one of our policies means that the owner is keenly alive to the proper safe-guarding of his investment.

FREDERICK A. MARTIN CO.
(Successor to Elston M. French Insurance Agency)
Insurance Mortgages Real Estate
171 NORTH AVENUE Telephone 2304
The Oldest Insurance Agency in This City. 8 23 twtf

FOR SALE AT SACRIFICE

Eight-room house with all improvements including parquet floors.
LOT 50x170 FEET
Private right of way for garage.

GEO. F. BROWN, 94 Somerset St. Tel. 160
FREDERICK A. MARTIN, 171 North Ave., Tel. 2304
Owners 10 28 twlmo

A Good Way

to save the cost of a new SUIT or OVERCOAT is—Let us have the old one to be cleaned. We will return it looking like new. Shall we call?

Dry Cleaning and Dyeing.
Alterations and Repairing.
PRICES REASONABLE.

A. Rotgun
432 Watchung Ave. Tel. 1976-W.
Nine Years with G. O. Keller.

Try Press Want Ads

Somerville

The special union Thanksgiving service this year will be held at the First Reformed church at 10.30 a. m. The sermon will be preached by the pastor, the Rev. William S. Cramer. The services at St. John's church will be Holy Communion at 7:30 a. m., and morning prayer and address at 10 a. m.

Mr. and Mrs. Avery have moved from Green Knoll, where they recently sold their farm, to West Clinton street, in this place.

John M. Carberry has purchased the former residence of the late Frank W. Somers, on South street, and will occupy it shortly with his family. It was purchased from the estate of the late Alvah A. Clark.

Dr. Francis McConaughy delivered an address at the Green Knoll schoolhouse on Sunday afternoon.

Miss Florence Trumpore, daughter of Mr. and Mrs. H. K. Trumpore, formerly of this place, but now living at Anthony, was married on Saturday to Ray Hoffman, also of Anthony. The ceremony took place at the home of the bride's parents, by the Rev. Harry P. King, pastor of the Califon Methodist church. Mr. and Mrs. Hoffman will reside at Anthony on the return from their honeymoon trip.

Mr. and Mrs. Leport Dunster, of Basking Ridge, have been visiting the former's parents, Mr. and Mrs. Frank A. Dunster, of East High street.

Mr. and Mrs. Aaron A. Vanderveer and family have moved from this place to Plainfield, and have rented their house to Dr. G. W. V. Voorhees.

The borough marshals are experiencing difficulty in enforcing the traffic ordinance recently adopted by the Borough Council, very little attention being paid to it by drivers of vehicles. Notices have been posted throughout the borough, calling attention to the ordinances, but these seem to have little effect, and the marshals are loath to make any arrests for violations its provisions.

Raritan

With the exception of the finishing room, the woolen mills of this place have shut down until after December 1.

The annual reception of St. Bernard's Alumni Association will be held in St. Bernard's Hall tomorrow evening. The patronesses will be Mrs. A. J. Chamberlin, Mrs. B. J. McNally, Mrs. George Myers, Miss M. Corcoran, Miss Mae Enright, Miss K. Gallagher. The committee of arrangements consists of James J. Cunningham, Michael Enright, Edmond J. McWilliams, William M. Corcoran, Misses Ethel M. Chamberlin, Anna B. Corcoran, Grace V. Kelley, Agnes H. McWilliams.

MACHINISTS HELD SMOKER.

The local division of the International Machinists Association held their annual smoker and reception in Eagles Hall, last night, and the affair was one of the most successful ever held by this organization in Plainfield. Hugh Reilly, the business agent of the association, gave a short talk and an appropriate program of vaudeville entertainment was given during the evening.

THE DAILY PRESS IN DUNELLEN will be found on sale or delivered to any address every afternoon by Edward Pennock, druggist, and newsdealer.

AMUSEMENTS. AMUSEMENTS.

PLAINFIELD THEATRE

Today From 2 to 5—7 to 11 P. M.
FEATURE PHOTO PLAYS.
THE IMPOSTOR—Two Reels. Prices—5c and 10c.

Tomorrow and Thursday, Nov. 26-27,
Thanksgiving Day Matinee at 2:30,
Lyman H. Howe's Travel Festival
Prices—Mat—25c, 35c, 50c; Evening—25c, 35c, 50c, 75c.

Saturday, November 29, Matinee and Night,
"WAY DOWN EAST"
Special New Production with William Lawrence.
Prices—Matinee—25c and 50c; Evening—25c, 50c, 75c, $1.

ROSENTHAL'S

Thanksgiving Specials

TREMENDOUS PRICE CUTTING TO FORCE A QUICK DISPOSAL OF STOCKS.

LOT 1—$7.50 Blue Serge Dresses with combination black and white skirt; latest style; sale price **4.49**

LOT 2—$12.50 Messaline Dresses, nicely trimmed; all shades and sizes; sale price **7.98**

The prices of all our Suits have been reduced far below their actual value. Some have been reduced almost half their former price; suits that usually sold for $18 and $20 now reduced to **8.95**

Final clearance in our Millinery Department; all of our Trimmed Hats, Shapes, etc., reduced to one-half or less than their former price to close out our stock to make room for our holiday goods, which are beginning to arrive. Trimmed Hats from .... **98c** to **3.98**

ROSENTHAL'S
210 West Front St.
SECOND DOOR FROM PROCTOR'S.

SAVORY ROASTER

SAVORY PRIZE RECIPE BOOK WITH EVERY ROASTER

DELICIOUS "ECONOMY DINNERS" ARE A FEATURE

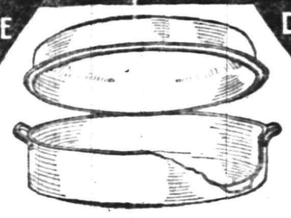

BETTER TASTING MEATS FOR LESS MONEY.

Gayle Hardware Co.
'Phone 398 Front Street and Park Avenue
General Hardware and Housefurnishings

Christmas Gifts That Are Useful

The gift that pleases most is the gift that can be used the most.

Electrical appliances for household purposes, such as toasters, grills, percolators, vacuum cleaners and irons make attractive and useful gifts that are to be appreciated.

We have a large and varied assortment of such articles at reasonable prices. As a holiday offer we will sell such articles in groups of threes at special reduced prices. The groups vary as shown by the two examples herewith given:

Group No. 2.		Group No. 8.	
Toaster Stove,	$4.20	Percolator,	$7.15
6-pound Iron,	$3.75	6-pound Iron,	$3.75
Premier Cleaner,	$30.00	Eureka Cleaner,	$37.50
Regular price,	$37.95	Regular price,	$48.40
Special price,	$32.95	Special price,	$43.00
Saving,	$5.00	Saving,	$5.40

The prices quoted are standard for the separate items when the same are sold singly. You can save money by grouping your purchases. Monthly payments accepted.

PUBLIC SERVICE ELECTRIC COMPANY

We Give S&H Green Trading Stamps. Ask For Them

-FOR- YOUR **THANKSGIVING TABLE**

Just a few of the Thanksgiving delicacies which make the annual feast a happy one. We invite your inspection.

A&P A&P

MONDAY, NOVEMBER 24 to 29, Inclusive

MIXED NUTS lb 15c

Fard Dates lb 10c | Layer Figs lb 15c

Malaga Grapes lb 12c

Pumpkin can 10c | Cranberries a lb 10c

WHOLE MILK **CHEESE lb 20c**

TOMATOES 8c
Every can filled with red ripe Fruit. Specially packed for us. Usually 12 1-2c. No. 3 can . . .

Seeded Raisins 3 pkgs 25c

Seeded Currants 3 pkgs 25c

Candy lb . 10c | Squash can 10c

None Such **Mince Meat 3 pkgs 25c**

Peaches EVAP lb 8c | Citron lb . 20c

BEST CREAMERY
BUTTER 38c lb
No table complete without our butter

10 STAMPS FREE
WITH ANY OF THE FOLLOWING

1 can Raspberries 15c
2 pks. IXL Starch, 5c or 1 at 9c
1 bot. A&P Mustard 10c
1 bot. Ammonia 10c
1 can Sultana Spice 10c
1 can Underwood's Sardines 40c
1 can Old Dutch or Atlantic Cleanser 10c
1 bot. Kitchen Bouquet ... 25c
1 bot. Pineapple Juice 10c
2 pkgs. A&P Washing Powder, each 5c

137-139 WEST FRONT ST. TEL. 117

THE GREAT ATLANTIC & PACIFIC TEA CO. — THE LARGEST GROCERY HOUSE IN AMERICA — 500 STORES.

Free Delivery

We Give S&H Green Trading Stamps. Ask For Them

Plainfield Daily Press

Published Daily except Sunday, by the PLAINFIELD PRESS COMPANY, 105 North Avenue.

Entered at the Plainfield, N. J., Post-office as Second Class Mail Matter.

Leslie R. Fort and Ralph L. Morrow, Editors and Managers.

TELEPHONE PLAINFIELD 1300. Private Branch Exchange connecting all Departments.

Two cents a copy. Ten cents a week. $5.00 a year in advance. Delivered by carrier or by mail. No extra charge for papers mailed to points in the U. S. and Canada.

Any subscriber failing to receive a single issue will confer a favor by notifying the business office.

Advertising rates mailed on application.

Copy for change of Advertisements to secure change for same day must be at the office by 9:00 a. m.

NOVEMBER 25TH IN HISTORY.

1783—The British troops evacuated New York city.

1809—Adolph E. Borie, a noted Unionist supporter and for a time Secretary of the Navy in Grant's cabinet, born in Philadelphia. Died there Feb. 5, 1880.

1833—Nicholas Esterhazy, who refused the crown of Hungary from Napoleon, died at Como, Italy. Born in Hungary, Dec. 12, 1765.

1867—Committee of the House reported in favor of the impeachment of President Andrew Johnson.

1885—Thomas A. Hendricks, twenty-first Vice President of the U. S., died in Indianapolis. Born in Muskingum County, Ohio, Sept. 7, 1819.

1890—Charles Stewart Parnell re-elected to the leadership of the Irish National Party.

1892—Sir John Thompson succeeded John Abbott as premier of Canada.

Plainfield, N. J., November 25, 1913.

THE PRESIDENT.

Now that the election is over and partisan strife ended, we can again contemplate without bias political conditions. President Wilson is in the White House and every man feels that the country is safe. He is an unusual type of statesman. Whether one agrees with him or not all feel that he is a safe, strong, patriotic president and that his motives are pure. We do not believe that he ever thinks or any measure except as to its possible relation to the average man of the Republic. Party strife and party advantage are not what he is striving for, but rather the common good of all. His life at Washington has been an example of simple Americanism. He does not hesitate to make innovations in customs. He is a plain man with a firm faith in a democratic form of government; no frills, no ostentation, no show. Just to do the duty that each day brings seems to be his motto. He is attending to his duties with most scrupulous care and devotion. He is on the job all the time. He is not using the White House as a place in which he may eat, drink and be merry. He has a different conception of the great office he fills. He makes his meat and drink service of the people. In this thanksgiving season this Republic has in its president a great cause for thankfulness.

By reason of Calvin E. Brodhead's resignation, it will become the duty and privilege of Mayor Stewart to fill a vacancy on the Board of Education. If His Honor desires to make a popular appointment he will have that opportunity by naming J. Herbert Case. He is a representative citizen, a property owner and a man of considerable experience in that work. His nomination would not only be welcomed by the present members of the Board but we believe by the general public interested in our splendid public schools.

Give a short time Thanksgiving Day to taking stock of the things for which you may be thankful and consider whether you could not have done more to make others happy during the past year than you did. We get the greatest comfort out of life by what we do for others.

The Daily Press thanks the many New Jersey newspapers that have had kind words to say of its recent "Do It For Plainfield" edition. Especially are we grateful for the favorable comments on Plainfield.

Be prepared to buy your Red Cross Christmas stamps and remember that every one purchased means so much money to defray the expense of giving battle to the Great White Plague here.

Governor Cole Blease will go down in history as the man who made South Carolina infamous.

All you Democrats line up now and declare your candidacy for the county tax board berth to be vacated by Brodhead. It means $1,800 per in the off-set against the high cost of living.

A long and happy married life for the White House bride is the wish of her distinguished father's political admirers in Plainfield.

We should not only be grateful for what we have, but many of us can be grateful for what we have escaped.

If you have sent a turkey to someone else you will enjoy your own Thanksgiving dinner much better.

Much to his credit Cardinal Farley has placed the ban on the "tango."

May your turkey be well cooked and your goose be tender.

Give thanks that you are an American.

A BOUQUET.

Editors, Plainfield Daily Press:

I wish to extend my congratulations on the enterprise and skill shown by you in the production of the historical and trade supplement to the Plainfield Daily Press recently issued by you. I have examined the supplement with a great deal of interest, and find that it contains much new and useful information about the various industries of Plainfield and well written historical articles showing the many advantages of our attractive and beautiful city.

Wishing you the success which your energy and high-grade journalistic ability deserve, I am,

Very truly yours,
GEORGE S. CLAY.

November 24, 1913.

DID N. Y. CONCERN VIOLATE THE LAW?

Respective Counsel Must File Brief in Alleged Illegal Selling Case.

The first case of the renewed crusade against the alleged sale of liquors in Plainfield by New York department stores came up before City Judge DeMeza this morning when Charles Fredericks, of Newark, was arraigned in court, charged with selling intoxicants in this city without a license to do so. Through his counsel, L. L. Osborne, of this city, he pleaded not guilty. Little testimony was taken, Mrs. Frank Linke and Mrs. Florence McCready, of West Second street, being the only witnesses placed on the stand. The magistrate reserved decision and asked former Mayor G. W. V. Moy, who represented the prosecution, and Mr. Osborne, to file briefs on Tuesday, Dec. 9. Fredericks is an employe of a Newark department store, which is said to have delivered a package containing intoxicating liquor for a New York concern on Nov. 8.

To expediate matters, the City Judge, Mr. Moy and Mr. Osborne, held a short conference, with the result that counsel for the defense admitted that "whatever the defendant did, he did so without a license." He did not admit, however, that the department store employe had delivered the intoxicants in violation of any law. Mrs. McCready on the stand admitted that she did not order the package, which contained two bottles of gin and a bottle of Italian vermouth, sent to her home, although she said she paid $2.03 for the articles. She also claimed that she did not even know what was in the package when she paid for it and said she believed that Mrs. Linke had ordered the goods. Mrs. Linke corroborated her testimony. She further said she directed a clerk in the store of O'Neill & Adams to send the liquors to Mrs. McCready because she did not believe she would be at home when the order was delivered. Mrs. Linke added, however, that she happened to be at home when the beverages were delivered by a wagon bearing the name of a Newark store.

Mr. Moy on behalf of the prosecution rested and the counsel for the defense made a motion that the complaint be dismissed on the grounds that the complaint made no specific reference to any law of which a violation is charged and on the further ground that no evidence was offered showing any violation of any law.

Mr. Osborne appeared for the defense as a representative of Gould & Wilkie, of 2 Wall street, New York, and Vredenburg, Wall & Cary, of Jersey City.

COLD STORAGE PROBE.

(Special to The Daily Press.)

Washington, Nov. 25.—The Cabinet session today was devoted to the discussion of Mexico and the President's message. No details, however, were given out. Attorney-General McReynolds announced his intention of going into the cold storage question in a very thorough manner and that it was possible that a special man would be put on this investigation.

THEY AGREED $9 IS A LIVING WAGE

That's the Result of Monday Afternoon Club Dept. Talks on Women at Work.

ANIMATED DISCUSSION

Mrs. Alice Jaynes, Mrs. Arthur B. Jones, Dr. Clara Krans and Mrs. Frank D. Warren Speak on Various Phases of the Other Subject.

Considering the general subject of "Woman's Responsibility in Civic Affairs," the department of miscellaneous topics of the Monday Afternoon Club met yesterday afternoon in the lecture room of the Plainfield Public Library and listened to and discussed papers on "Plainfield Women in Industry." Mrs. F. V. Lawrence was the chairman for the session.

Mrs. Arthur B. Jones spoke on the subject of the afternoon. Mrs. Frank D. Warren discussed "What is a Living Wage?" and Dr. Clara Krans gave a short talk on fatigue on the body and efficiency. In addition to these papers, Miss Alice Jaynes, of Newark secretary of the New Jersey Consumers' League, gave an admirable address telling of her work in behalf of securing a State commission to look after the interest of working girls and women. Mrs. Charles Selden was unable to present her paper on "The Shop Girl."

Mrs. Jones stated that she had visited every factory in the city to learn the true conditions especially as regards the working girls and women and she found them to be above the average. What she considered to be the meat of the whole matter was found, she said, in the following excerpt taken from "The Survey," of New York, quoting Father O'Hara's comment on the situation in Oregon, where the courts have just decided its first test case in favor of the law for women. The note is as follows:

"The chairman of the Industrial Welfare Commission, Father O'Hara, thus comments on the situation: 'An industry which does not pay its employes enough to cover their necessary cost of living is a parasite on the homes of the poor and is subsidized by its employes. If any industry is so important to the community as to deserve to be sustained by a subsidy such a subsidy should come from some other source than its working girls.'"

The question of "What is a Living Wage?" introduced by Mrs. Warren, provoked a lively discussion among the women. She cited a local instance where a girl had been working for $3.50 a week. She was expected to pay that much board, but the landlady being a friend threw off fifty cents, and the girl had her clothing given to her, but she had no spending money. Some women took the position that the girl chose to take the position knowing the circumstances, while there were places open in domestic service where she might secure $15 a month and have a good home with food, and others took the view that possibly the girl did not earn the $3.50, being a novice.

It finally seemed to be the opinion that $9 a week was a living wage for one person, although instances were quoted where a family was living on $10 and another where a woman and two children were living on $6 a week. However, there seemed to be quite a wide difference of opinion on the subject.

Miss Jaynes devoted her remarks entirely in the interest of the movement she has started toward securing a State commission to be composed of three manufacturers, three employes and three persons from the public at large. Miss Jaynes, who has the reputation of knowing more about the factory girls of New Jersey than any one else, gave the audience a little insight into conditions She worked for three weeks in a factory at the prevailing wage just to get valuable information for her work.

COMPLETE CAST FOR JUNIOR MOCK TRIAL

Third Year Students of North Plainfield High School Will Present Farce.

The members of the Junior Class of the North Plainfield High School are planning to give the finest entertainment in the history of the school next month. At the beginning of the year the Board of Education decided that this class should not present a play as usual because it took up too much time and so the Juniors decided to give a mock trial that would take less time to prepare than a three or four-act play.

The cast is the largest that has ever taken part in any social function in the High School, there being thirty-one members of the class who have parts. The members of the class have made up their parts and with its original jokes, names and characters the entertainment should be a huge success. The members of the cast have been practicing earnestly and steadily for the past six weeks under the direction of their most efficient coach, Miss Ray.

The trial will be for one of the members of the class who has stolen a cup and was caught afterwards. The farce element prevails throughout and the long humorous names also create a funny atmosphere. Elmer French will act as judge, while Lester V. D. Chandler will be an English dude.

The jury will be composed of twelve members of the class. Eight of these are suffragettes and they make it very hot at times for the men who try to argue with them about points in the case. The entertainment will be held in Saengerbund Hall on Friday, Dec. 5. After the show there will be dancing until after midnight and the managers have secured Halbfoerster's four piece orchestra, of Elizabeth, for that purpose. The complete cast is as follows: "Get-rich-quick-Wallingford," Ralph Smalley; "Craig Kennedy," Russell Lee; "James Franklin," Hoyt Tomkinson; "I. Ketcham," Frank Fetherstone; "Judge Rosalsky," Elmer French; "Joshuah Ebenezer Frey," Duclos Van Mater; "Mike Mahoney," Edson Day; "Reginald Percival Montmerency," an English dude with monocle, Lester V. D. Chandler; "Josephus Levitsky," Richard Shroeder; "Sheriff Harburger," Theodore Layton; "Katrina Wilhelmina Van Pumpernickle," the thief, Lucy Douglass; "Hildegrade Gwendolyn Verde Vere," Kathryn Giddings; "Jane J. Perkins," Emma Ryno; "Mrs. Josiah Allen," Elsie Debele; "Rosa Lucindy Watleigh," Jebilee "Rosa" Rowley; "Jeannette de Morse," Ann Hull; news reporters, Nora Meaney and Viola Hauser. The jury is composed of the following: Margaret Currin, Marion Doughty, Margaret Hogan, Lizzie Hummer, Elva Lippincott, Helen Meaney, Lena Mobus, Helen Schmidt, Roscoe Van Camp, Halbert Hutchinson, Wesley Hughes and Godfrey Diplock, Hyman Abrams and Elmer French are the advertising and business managers.

TOOHEY RUTGERS CAPTAIN.

John O. Toohey, 1914, of Kingston, N. Y., was today elected captain of the Rutgers College football team. Toohey has played tackle for the past three years and has been mentioned as an All-American player. The Rutgers students held a banquet and bon fire in celebration of the victory over Stevens, Monday night.

BOOMS ACKERMAN FOR CONGRESSIONAL NOMINATION

The Elizabeth Journal has launched a boom for former State Senator Ernest R. Ackerman of this city, for the Republican congressional nomination next fall. Says the Journal:

"The frankness of Edward W. Gray, former Secretary of the Republican State Committee, in announcing his candidacy for Congress in the Eighth district, may encourage other Republicans to declare their intentions early of entering the Congressional contest. The Fifth district next year should send a Republican to Washington to take the place of Congressman Tuttle. Why not former State Senator Ernest R. Ackerman?"

When Senator Ackerman was communicated with today he said: "I did not see the Journal comment. I know nothing about it and I have nothing to say."

As Thanksgiving Approaches

Every Housekeeper's thoughts turn to the kitchen, the pantry and the dinner table. No matter what your needs and we can supply them and you'll find our prices most reasonable.

Food Choppers, "The Universal"..98c, $1.25, $1.50

Kitchen Knives 10c, 15c, 19c

French Cook Knives 45c, 98c

Butcher Knives..25c & 35c

Meat Cleavers 98c

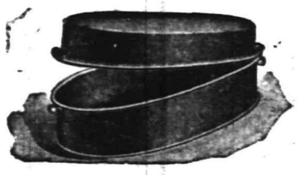

Carving Sets — Landers, Frary, & Clark make, at from .....98c to $3.98

Steel Knives and Forks—Per set of six, 59c to $4.98

Heavy Roasting Pans—Sheet iron ....10c to 30c

Double Roasting Pans—Self basting .....49c & 59c

Savory Double Roasters—98c, $1.50, $1.98

Nesco Double Roasters—98c, $1.50

DINNER SETS.

The best American and English Porcelain: beautiful decoration; 100 piece sets, ranging in price from $9.50 to $18.50

Table Tumblers—Plain and fancy etched; per dozen at .....39c to 98c

Cut Glass Water Sets—A large jug and six tumblers to match $3.50

Glass Cranberry Dishes .25c

Small Dishes to match; per dozen 48c

Punch Bowl Sets—A large footed bowl and 12 glasses to match, spec.....$2.50

A splendid showing of Jelly Strainers, Pudding Moulds, Colanders, Pie Plates, etc., in Tin, Enameled Ware, Aluminum and Yellow Earthen ware.

Thanksgiving Sale of Table Linens

The famous **"Humidor" Linens,** sold exclusively in this city by us. All new beautiful patterns in moderate priced goods.

BLEACHED TABLE DAMASK.

70 inches wide; has a genuine linen finish 75c a yard value, for 59c

SILVER BLEACHED LINENS.

All pure linen; 2 yds. wide—a large variety of pretty new patterns, **59c, 79c, 89c and $1.00 yard.**

BLEACHED TABLE LINEN.

Beautiful satin finish, plain damask center with fancy border; all over designs; also in the new fancy designs; also in the new fancy stripes; full 2 yards wide; at prices ranging from **$1.00 to $3.25 a yard.**

Napkins to match, from **$1.25 to $6.00 a dozen.**

In Fixin' Up for Thanksgiving

You'll no doubt want a new Table, Buffet, China Closet or some Chairs. Our stock of this class of Furniture is most complete and the prices are within the reach of all.

VISIT OUR SHOE DEPT.

Woodhull & Martin Co.

VISIT OUR BAKERY DEPT.

The Store that gives you 5 per cent. Profit Sharing Coupons.

THE CITY NATIONAL BANK

FRONT STREET & PARK AVENUE
PLAINFIELD, N. J.

PAYS LIBERAL INTEREST ON ACCOUNTS

3% INTEREST ON CHECKING ACCOUNTS OF $500.00 AND ABOVE

4% INTEREST ON SAVINGS ACCOUNTS OF $10.00 AND ABOVE

YOUR ACCOUNT INVITED

CAPITAL $150,000.00
SURPLUS AND PROFITS $300,000.00
(ALL EARNED)

TRUSSES

NEW FITTING ROOM

Elastic Hosiery, Supporters, Braces, KNEE CAPS, ANKLETS, Etc.

William M. Walsh

North and Watchung Avenues, Plainfield, N. J. 'Phone 158.
OPP. DEPOT.

Headquarters for

GIBSON'S RYE

E. C. WESCOTT,
115 East Front Street.

AGENCY Whitman's Famous Since 1842 Chocolates & Confections

The candy that has been welcomed by all candy lovers as the finest product of the confectioner's art **Since 1842.**

Complete your Thanksgiving line by ordering a box of

Pink of Perfection,	Samples,
Fussy Package,	Old Time Favorites,
Super Extra,	Jorden Almonds,
Choice Peppermint,	Cream Peppermints,
Hand Plait Mint,	Minty Mallows,
Chocolate Almonds,	Caramels,

Assorted Milk Chocolates, etc.

Only Sold in Plainfield by

SCHREINER BROS.
PRESCRIPTION DRUGGISTS,
PARK AVENUE AND SECOND STREET.

The Way to Get the Eastman Premo Camera

Clip out of the Daily Press this Coupon and present it with five others at the Daily Press Office with

--$1.59--

and receive the Premo Outfit.

YESTERDAY'S LOCAL WEATHER.

8 a. m. temperature	36
8 p. m. temperature	41
Maximum temperature	50
Minimum temperature	34
Mean temperature	42
Normal temperature	40

—Press want ads. pay.

THE DAILY PRESS IN SCOTCH PLAINS

and Fanwood is delivered every afternoon by carrier leaving the main office in Plainfield at 3:45. Orders may be telephone or mailed to the main office and will receive prompt attention. 'Phone Plainfield 1300.

—Daily Press want ads. bring results.

STOVER IS LOCATED.

(By Telegraph to The Daily Press.)

San Francisco, Nov. 25.—Charles B. Stover, Park Commissioner of New York city, who has been missing for more than five weeks, registered here today at the St. Francis Hotel, in company with J. Francis, of Chicago. He was recognized by a friend who verified his signature at the desk but did not speak to him. Francis and Stover both left the hotel before any inquiries could be addressed to them in person.

—"No Trespassing" signs, printed on cloth, for sale at the Daily Press office. *** t.

SPECIAL

FOR FRIDAY AND SATURDAY

Best Jersey Potatoes, per basket	55c
Best Elgin Butter, per lb	42c
Florida Oranges, 15 for	25c
Gold Medal and Ceresota Flour, per bag	80c
Pillsbury and Hecker's Flour, per bag	85c
Fancy Sweet Potatoes, 16-quart basket	40c
Kirkman's, Fels & P. G. Soap, 10 bars	45c
Mother's & Quaker Oats, 3 pkgs.	27c
H. O. Oatmeal, 2 pkgs.	27c
Huyler's and Baker's Cocoa, per can	21c
Huyler's Premier Chocolate, ½-lb cake	17c
Vulcan Safety Matches, per gross	60c
Blue Tip Matches, per dozen	40c
Campbell's Soup, 3 cans	25c
Standard Tomatoes, 3 large cans	25c
Best Pure Lard, per lb	15c
Best Compound Lard, per lb	12c
Blue Label and Snider's Catsup, per bottle	19c
Ready Made Soup, 3 cans	25c
Large Grape Fruit, 3 for	25c
Square Brand Milk, 3 for	25c

We Give S. & H. Stamps

Fred. H. Firstbrook
116 W. Front St.
Phone 1754

GLASS OF SALTS CLEANS KIDNEYS

If Your Back Hurts or Bladder Bothers You, Drink Lots of Water.

When your kidneys hurt and your back feels sore, don't get scared and proceed to load your stomach with a lot of drugs that excite the kidneys and irritate the entire urinary tract. Keep your kidneys clean like you keep your bowels clean, by flushing them with a mild, harmless salts which removes the body's urinous waste and stimulates them to their normal activity. The function of the kidneys is to filter the blood. In 24 hours they strain from it 500 grains of acid and waste, so we can readily understand the vital importance of keeping the kidneys active.

Drink lots of water—you can't drink too much; also get from any pharmacist about four ounces of Jad Salts; take a tablespoonful in a glass of water before breakfast each morning for a few days and your kidneys will act fine. This famous salts is made from the acid of grapes and lemon juice, combined with lithia, and has been used for generations to clean and stimulate clogged kidneys; also to neutralize the acids in urine so it no longer is a source of irritation, thus ending bladder weakness. Jad Salts is inexpensive; cannot injure; makes a delightful effervescent lithia-water drink which everyone should take now and then to keep their kidneys clean and active. Try this, also keep up the water drinking, and no doubt you will wonder what became of your kidney trouble and backache.—Adv.

FLOORS

Plain and Fancy PARQUETRY
Refinishing Old Floors.
GEO. E. WATT
Tel. 333-W. 150 North Ave.

PATROLMEN'S ASS'N CONFERENCE HERE

Delegates of State Organization to Meet Tomorrow Afternoon at Jr. O. U. A. M.

The delegates of the State Patrolmen's Benevolent Association will meet with the Plainfield Patrolmen's Benevolent Association, in this city, tomorrow afternoon at 2 o'clock and it will be the first time that such a session has been held here. There are about forty delegates, one representative from each local, and it has been the custom to meet in the various cities of the State where there are locals at such times as there may be business to transact.

The meeting tomorrow will be held in Jr. O. U. A. M. Hall on East Front street, after which the visitors will be entertained at a diner at the Hotel Waldorf at which all members of the Plainfield local are expected to be present.

The officers of the State Association are as follows: President, William J. Mullen, of Trenton; vice president, Robert Shannon, of East Orange; secretary, J. J. Ohrenberger, of Elizabeth; treasurer, James Kehoe, of Edgewater; sergeant-at-arms, George Stecklein, of West New York. Patrolman Cornelius J. McCarthy represents the Plainfield local as a State delegate and will attend tomorrow's session.

"HUMANITY OF JESUS" DR. STRONG'S THEME

First of Series of Six Sermons on "Jesus the Christ."

"The Humanity of Jesus," the first of a series of six sermons on "Jesus the Christ," was the subject of a sermon delivered by Rev. Dr. Philip Strong, before a large congregation, at the First Baptist church Sunday morning.

"When we rightly establish Jesus' position in human history and experience," said the preacher, "then the Old Testament, otherwise only divinely understood, will become full of significance. If we recognize the supreme miracles of Christ Himself, then we shall have no difficulty in accepting other lesser miracles.

"Some startling features about 'Jesus the Man' make Him absolutely unique. His birth in an obscure region of an insignificant country, and in a barn and the poorest of the poor, yet heralded by angels visited by magi; the hope of the ages, and the fear of kings.

"Jesus Christ never wrote a line that we know of except in the sand and yet His words, so profoundly simple and sublimely beautiful and wise, have inspired poets and writers of all ages to produce immortal song, verse and story.

"Jesus did not develop in wisdom and proficiency along any line. His first utterance was as beautiful and as full of truth as His last, and He never had to retract or modify anything that He once said. His wisdom and His power were just as absolute at the beginning of His ministry as ever afterward. He was untaught and unlettered as the world knows education, knowing only the Old Testament, and probably not possessing a copy even of that as it was very expensive. Yet with what marvelous sagacity and power did He open up to them the Scriptures. He never used the Scriptures to buttress any statement of His, but quotes from them to explain truth as He gave it. 'They are they which testify of Me,' said Jesus, and all Holy Writ centers around the sublime truth embodied in John 3:16.

"Jesus Christ was sinless, too; even His enemies were compelled to grant this. No other person could ever truthfully say that he was without sin; the world would recognize the falsity of the statement in an instant, but with perfect truthfulness and unaffected meekness could Jesus assert that He had not sinned.

"The greatness of Napoleon, of Charlemagne, of Alexander, depended upon their continued existence; not so with Jesus Christ. Eternity is not too long nor the universe too large in which to see the culmination of His glory and His majesty, and while eternity shall last shall angels and archangels of all the heavenly host and the redeemed of all nations tell of His greatness and His love."

METUCHEN'S ELOPERS WERE MARRIED HERE

Coincident with the return of an eloping couple to their home in Metuchen, a wedding ceremony performed in this city last Saturday by the Rev. Frederick J. Hubach, pastor of the Monroe Avenue M. E. church, comes to light. Mr. and Mrs. Herbert Weniger are the two who chose to runaway and become one because of parental objections to the union. But all differences have been forgotten and the newlyweds were received with open arms upon their return. The bride is the only daughter of Mr. and Mrs. Jesse Hullings and the bridegroom is the son of Joseph Weniger.

William Hummer and Mr. and Mrs. Bruce Baylis witnessed the ceremony.

Perfect biscuit perfectly produced

Eternal vigilance is exercised by National Biscuit Company in the selection of the ingredients that enter into its products.

National Biscuit Company products are perfectly protected by being packed in attractive small tins, in packages with the famous In-er-seal Trade Mark or in the familiar glass-front cans.

Wherever biscuit are sold, there you will find the perfect biscuit of the National Biscuit Company. Each variety, whether known as crackers or cookies, wafers or snaps, cakes or jumbles, is the best of its kind.

Buy biscuit baked by

NATIONAL BISCUIT COMPANY

Always look for that name

PLAINFIELDERS HEAR CHARMING SONG BIRDS

Nana Genovese and Umberto Sorrentino Receive Ovation at a Recital Here.

Presenting a pleasing program of vocal selections before a small but appreciative audience in the Hartridge Auditorium last night, Nana Genovese and Umberto Sorrentino were given a hearty reception by their listeners and their selections were the subject of much favorable comment by the music lovers. The former rendered her numbers in a clear mezza soprano while the latter is a lyric tenor and the efforts of the two blended together in a remarkable maner.

The recital was given in this city through the efforts of Miss Hartridge, and although the noted singers came here practically unheralded the audience that greeted them was a highly interested one and the complete program of selections was rendered during the evening. The singers responded to many encores and each rendition was enthusiastically received by the listeners.

Madame Genovese made her debut in opera in her native country and has been under contract by Oscar Hammerstein to sing in the Metropolitan Opera House. Sorrentino sings in English, French, Italian, Spanish and a number of different dialects and he is particularly well known for his rendition of Neapolitan street songs. The following program was rendered by the two singers last night.

Duet from "Gioconda," Ponchielli; Mezzo Soprono Aria from "La Favorita," Donizetti; tenor solo from "Pagliacco," Leoncavallo; mezzo soprano solo, (a) Caro mio ben, Giordano; (b) La Serenita, Satin-Saens; (c) Ouvre tes veaux bleux; duet from "Carmen," Bizet; tenor solo, Neapolitan songs, (a) Tarantella singers, Decrenzo; (b) O sol e mio, Capera; (c) O Marie, O Marie, De Luccia; mezzo soprano solo, (a) Mimi Pinson, Leoncavallo; (b) L ultima Canzone, duet from "Trovatore," Verdi.

JACK MARTIN A "DAD."

Mr. and Mrs. John C. Martin, of West Third street, are the parents of a girl born this morning.

—Advertise in the Daily Press.

AGED WOMAN FOUND LIFELESS IN BARN

Mrs. Sarah F. Haynes Succumbed Suddenly Yesterday to Heart Disease.

Walking to the barn in the rear of her home late yesterday afternoon to secure some feed for her chickens, Mrs. Sarah F. Haynes, 76 years old, of Clinton avenue, was found dead several minutes later by Mrs. Kerr, a neighbor. A victim of heart failure she had fallen lifeless on the floor of the barn near the opened feed box.

Noticing the aged woman going to the barn, Mrs. Kerr started to investigate when her friend did not appear again in a reasonable space of time. Going to the barn door, she nearly stumbled over the body as she entered the structure. Dr. Edward Rushmore, of 429 Park avenue, was hurriedly summoned, but after making an examination pronounced the woman beyond all medical aid.

Mrs. Haynes was the widow of Rev. Thomas Wilson Haynes, a Baptist minister, who died in Kentucky in 1885. At one time he was a pastor at Mt. Bethel, but most of his charges were in the south. For the last five years, Mrs. Haynes has been identified with the Plymouth Brethren and the funeral services will be held at their meeting house in East Front street on Friday afternoon, at 3 o'clock. Interment will be made at Hillside cemetery.

Besides her son, Paul C. Haynes, with whom she lived in Clinton avenue, Mrs. Haynes is survived by Mrs. Julia A. Coddington, of Mt. Bethel.

N. P. H. S. NOTES

Misses Lucile and Margaret Ewart, members of the senior and sophomore classes, respectively, are spending this week with relatives in Whitesboro, N. Y.

Tomorrow morning there will be special Thanksgiving exercises held in the High School. Rev. C. M. Anderson, pastor of the First M. E. church, will deliver the address and the High School will render two anthems. Mary Martin, '14, will also recite an appropriate selection entitled, "Digesting a Newspaper."

Elva Lippincott, '15, who has been sick at her home for the past two weeks, is improving nicely and is able to attend school during the afternoon session.

The senior class held a meeting yesterday afternoon and started work on the Christmas entertainment which will take place on Thursday, December 18. There was a discussion as to whether the entertainment should be given in Debele's Hall or Saengerbund Hall and finally after a vote the latter place was decided upon. As in previous years the class will give a one act playlet and will then give out the usual knocks to the members of the junior and senior classes in an original form. After the entertainment the music committee has provided fine music for dancing. The entertainment and knock committees are already busy, the former being under the direction of Miss Helen Ray, who will coach the sketch. The admission will be by complimentary tickets. The executive staff of the class has appointed the followings committees: Knocks, Ashley Burner, chairman; Lucile Ewart, Roy Love, Mary Martin, Franklin Lowe, Anna Warnock, Edna Green; entertainment, Mary Bennett, chairman; Miss Ray, Charles Beckman, Mary Martin, Lois Peck, Attwood Giddings; decoration, Helen Woodruff, chairman; Robert McGunnell, Flora Krausse, Edith Dalley, Elva Force, Virginia LaPorte, Gibson Fairman; invitation, Ashley Burner, Franklin Lowe; music, Charles Beckman, Roy Love; business banager, Ashley Burner.

The Sigma Gamma Club will hold a salamagundi party at the Y. W. C. A. tonight. The committees in charge are as follows: Entertainment, Ann Hull, chairman; Lois Peck, May Hoagland, Lucy Douglas; refreshment, Dorothy Martin, chairman; Laura Smith, Lucy Hughes.

At a meeting of the Camp Fire Girls yesterday it was decided not to sever connections with the main branch of the organization as was talked of. The secretary received a letter stating that the rates of membership have been reduced.

Laura Smith, '16, of Watchung avenue, entertained a number of her friends at a "500" party at her home last evening. There were two tables of cards and after the games were over the prize winners were announced. Dorothy Martin won the girls' first prize and Samuel Harper took the boys'. Arthur Gaskill was presented with the consolation prize. At a late hour refreshments were served by the hostess' mother. Those who were present are Dorothy Martin, Marielle Dunham, Margaret Vossler, Clara Smith, Laura Smith, Samuel Harper, Frank Wadsworth, Arthur Gaskill and Harold Denlinger.

NIGHT SCHOOL CELEBRATION.

The Thanksgiving exercises of the Plainfield public schools night school will be held tomorrow night at the Stillman School at 8:30 o'clock.

UNITED WHOLESALE MILLINERY CO.

LADIES! Commencing Today, and continuing all week, you can buy millinery at less than one-half the wholesale cost.

The weather caused many large retail houses to cancel orders that the manufacturers had made up for them. Owing to our many salesrooms, and buying in such large quantities, we were fortunate to purchase **Trimmed Hats and Untrimmed Shapes in Plush, Silk Velvet, Hatters' Plush and Combinations** at an extremely low figure. We, therefore, retail them to you at prices less than one-half the cost of making. Come early.

Untrimmed Silk Plush and Silk Velvet Shapes

These hats were made to retail at $3.98. Black and colors. **Our Wholesale Price Direct to You** 1.19

Trimmed Hats - - $3.79

TRIMMED HATS—Your choice of any trimmed hat **all this week, $3.79.** Retail values from $7 to $12. **Some trimmed with Three Ostrich Plumes, Band, Fancies and Furs. Some early while the assortment is greatest** 3.79

OSTRICH PLUMES

OSTRICH PLUMES—Just received another lot from the dyers. Black, white, emerald, King blue, brown, gray, plum and combinations. Large fluffy heads. Fern stock 16-inch ostrich plume. Retail value $3.00. **Our Wholesale Price** 1.39

Other retail values from **$5 to $18. Our Wholesale prices from $1.79 to $7.00.**

"UPSTAIRS LOW RENT MEANS LOW PRICES"

United Wholesale Millinery Co.

228 WEST FRONT STREET, PLAINFIELD. SEBRING BUILDING

Entrance next to Slonim's Jewelry Store. Look for the big clock outside. Open Evenings till 9. Saturdays till 10. Up one short flight. "Look for Blue and White Signs"

Headquarters: 707-709 Broad St., Newark, N. J. Branch: Broad & E. Grand Sts., Elizabeth.

DO YOUR CHRISTMAS SHOPPING EARLY

"Santa Claus" Time Finds Our House In Order

We are all ready for the busiest month of CHRISTMAS Shoe selling we've ever known.

Make up your mind at the start that FOOTWEAR is among the most acceptable of all gifts, and then let us convince you that VAN ARSDALE'S is the best place to buy it.

Our stocks are enormous—including many special kinds of Holiday Goods—special values and special price attractions.

VAN ARSDALE'S, 127 E. FRONT ST.

BOYS WHO PLAY "HOOKEY" ARE GIVEN ANOTHER CHANCE

Clarence Garthwait, of Chatham place, a pupil attending the Somerset School, was summoned before the North Plainfield Board of Education last night, because he had made a practice of playing "hookey" and in other ways had caused his teacher annoyance. He was reprimanded by the Board members, who agreed to give him another chance provided he "turn over a new leaf" which he agreed to do. The boy was placed on probation for 30 days.

The kindergarten was appropriated $12 to provide a Christmas entertainment. District Clerk Frank Rowley was authorized to sign warrants to the amount of $4,262.53, to pay bills, charged against general expense and in amount $376.48 against the manual training account; also, to borrow $4,000 by demand note in anticipation of taxes. The committee on insurance advised that it would be unwise to apply to the State Department of Banking and Insurance to have the insurance rate lowered on the Somerset School building. A letter from J. B. Betts was read, in which he said all principals, teachers and janitors earning a salary less than $1,200 per annum, could be compensated under the Employers' Liability Act.

CHRISTIAN FIELD.

Thanksgiving services will be held at Hope chapel Thursday morning at 9 o'clock. The mid-week prayer meeting on Wednesday night will be omitted this week.

The Local C. E. Union Congress meeting will be held at the Y. M. C. A. on Monday evening, December 1, to plan for the January mass meeting.

Rev. Edward P. Littell, of Christ Episcopal church, Elizabeth, will preach at the 11 o'clock service at the Church of the Heavenly Rest in exchange with Rev. C. H. Mallery.

The Danish Lutheran service will be held every Friday night, instead of Wednesday in the Swedish Pilgrim church, West Sixth and New streets, with preaching by Rev. N. H. Nyrap, of Brooklyn.

Miss Mary White will have charge of the meeting of the Plainfield Graded Union in the Y. W. C. A., Monday afternoon, December 1, at 3:45 o'clock. Her subject will be "Beginners' Lessons and Songs." All interested are invited.

The semi-monthly meeting of the Men's Association of the Church of the Heavenly Rest will be held in the parish house Thursday night at 8 o'clock.

Executor's Sale

Of real estate, including two valuable properties, **Thursday, December 4,** 2:30 p. m., 2 frame dwellings, 2½ stories, viz.: 322-324 and 326-328 East Third street, each house having 9 and 11 rooms, city water, toilet and gas in one, frontage of about 60 ft. and depth 150 ft.; properties 322-324 has two carpenter shops in rear. The properties are adapted now for two families and rent for about $50 per month. A good opportunity for those looking for a home or a good investment. Terms made known on day of sale. For any further information see the executors Mr. Aza Randolph, Mr. Wm. H. Shotwell, or the auctioneer, Robert Murray, 326 West Front street, Plainfield.

11-25 26 29 12-1 3

PERSONAL.

Rev. Mr. Scuggs, of 750 Webster place, has removed to 405 Berckman street.

Mr. and Mrs. Calvin E. Brodhead, formerly of 526 Belvidere avenue, are now residing at 648 Clay avenue, Scranton, Pa.

HOTEL BURNS DOWN.

(By Telegraph to The Daily Press.)

Forked River, Nov. 25—Fire this morning destroyed the Lafayette Hotel.

THANKSGIVING SPECIALTIES

Fancy Table Raisins
Fancy Layer and Pulled Figs
New Candied Citron
Orange and Lemon Peel
Gordon & Dilworth's Brick Mince Meat
Richardson & Robinson's Plum Pudding
1, 2 and 3 pounds.
Seeded Raisins New Currants
New Nuts of all kinds
Other Delicacies for Thanksgiving.

NEUMAN BROS.
GROCERS
Watchung Ave. and Fifth St. Telephone 760
Efficient and Rapid Delivery Service to All Parts of the City

Mono Storage
WAREHOUSE
North Avenue
OPP. FREIGHT HOUSE
125 East Front Street

HAND'S EXPRESS CO.
OLD RELIABLE
STORAGE
All Rooms Separate, Light and Dry
Furniture Packed and Shipped
Office 69 Somerset St. 'Phone 541

Your Residence
for the Fall season possibly requires attention to
AWNINGS being taken down, repaired and stored.
WINDOW SHADES made specially and hung or furnished from stock.
CURTAINS, curtain goods, draperies (of which our stock is now complete in new fall patterns); curtain fixtures, and UPHOLSTERY work.
Competence enables us to SERVE SATISFACTORILY; postal brings attention and estimates gladly given.
Mr. B. F. Snyder in charge.
HENRY J. SIEBERT & CO.
1147 E. Jersey St., opp. Proctor's,
Elizabeth, N. J. Phone 852

AUCTIONEERS.
MURRAY'S Storage Warerooms
At 326 to 332 West Front Street, near Grove Street. The oldest storage in the city, formerly the Plainfield Storage Co. Over 40 separate rooms, dry and airy, large and small, at very moderate prices. Many years' experience in handling, buying, selling, packing and appraising goods.
ROBERT MURRAY, Auctioneer.
'Phone 666.

The Leading
Auctioneers
W. A. SCHORB & CO.
Also Dealers in Second Hand Furniture—Bought and Sold.
120 Madison Av., Jackson Blg
Telephone 1707-W.

Auction Shop Sale!
Of Second Hand Furniture, Stoves, Oil Cloth, New Guns, Musical Instruments, and Books, in order to clean up. No reasonable offer refused.
OPEN EVENINGS.
STARCK'S
Removed to
403 WATCHUNG AVENUE
One Block South of Trolley Transfer Station. 'Phone 1674.

Dr. R. C. WORMLEY
DENTIST
HOURS: 9 a. m. to 1 p. m. 2 to 6 p. m.
308 E. Third St.
PLAINFIELD, N. J.
10 28 1mo

—Some store may be placing on "special sale" just now the article you have not felt like paying "regular" price for.

TO DARKEN HAIR APPLY SAGE TEA

Look Young! Bring Back Its Natural Color, Gloss and Thickness.

Common garden sage brewed into a heavy tea with sulphur and alcohol added, will turn gray, streaked and faded hair beautifully dark and luxuriant, remove every bit of dandruff, stop scalp itching and falling hair. Just a few applications will prove a revelation if your hair is fading, gray or dry, scraggly and thin. Mixing the Sage Tea and Sulphur recipe at home, though, is troublesome. An easier way is to get the ready-to-use tonic, costing about 50 cents a large bottle at drug stores, known as "Wyeth's Sage and Sulphur Hair Remedy," thus avoiding a lot of muss.

While wispy, gray, faded hair is not sinful, we all desire to retain our youthful appearance and attractiveness. By darkening your hair with Wyeth's Sage and Sulphur, no one can tell, because it does it so naturally, so evenly. You just dampen a sponge or soft brush with it and draw this through your hair, taking one small strand at a time; by morning all gray hairs have disappeared, and, after another application or two, your hair becomes beautifully dark, glossy, soft and luxuriant.—Adv.

Chrysanthemums
and all other seasonable flowers. Daily shipments from our greenhouses. Wedding decorations and bouquets a specialty. Prices always moderate. Deliveries in Greater New York. Telegraphic connections with florists in all cities of U. S.
STANLEY
159 E. Front St. Tel. 928.
Greenhouses, South Ave., Netherwood. Tel. 928, 331-J.

T. A. MOORE
UNDERTAKER
612 E Sixth St.
Tel. 741-R

A. M. RUNYON & SON,
UNDERTAKERS
402 Park Avenue. Telephone No. 40.
Office open day and night.
Office of Hillside Cemetery.
New York office—50 Great Jones St.
Tel. call 3345-Spring.
New York Embalmers License—1220.
New York Registered Licensed Undertaker No. 515.

Established 1872.
P. CASEY & SON,
UNDERTAKERS AND EMBALMERS
Office 116 Park Avenue. Tel. 884-W.
Res. 417 W. 3d St., Tel. 584-W. Office open day and night. N. Y. office 10 E. 22d St. Tel. 2094-Gramercy.

JAS. J. CHAS. A.
J. J. & C. A. HIGHGINS
FUNERAL PARLORS
Park Ave., Cor. Fourth St. Tel. 1753-J
Our Booklet Entitled
"A Modern Mortuary Establishment"
Sent Upon Request.

L. L. MANNING & SON,
STEAM GRANITE WORKS
Corner Central Ave. and West Front St
Opposite First Baptist Church.

ALDA
GUTIA CASINI—FRANK LA FORGE
Will give a
CONCERT
Under the auspices of
THE MUSICAL CLUB
Tuesday, December 2
At 8:30 p. m.
PLAINFIELD THEATRE
RESERVED SEATS $2.00
GALLERY SEATS .....50 CENTS
Now on sale at theatre. 11 25 6

THE SIN OF INJUSTICE.

A Sermom By

REV. DR. C. E. HERRING

Are we aware that the great sin of this age is the sin of injustice? We are filled with benevolent schemes for the improvement of the condition of humanity, but humanity is not perfectly satisfied with our beautiful schemes. The cry is for simple justice.

In a recent article, written for the New York Globe, Dr. Crane asks this question: "What is the matter with Mexico?" He answers the question by saying, "the same thing that is the matter with China, Portugal, England and with every other country in a greater or less degree. It is not because the Mexicans are naturally mean and contentious, nor because they lack an able leader. They had an able leader in Porfirio Diaz, and under him they were persistently robbed, oppressed and condemned. "All the prosperity under Diaz was the prosperity of the privileged classes."

There is but "one root cause," says Dr. Crane. "It is INJUSTICE." Pass over from Mexico to England and listen to Lloyd George. "There are hundreds of thousands, if not millions of men, women and children living under conditions with regard to wages, housing, and the rest of labor conditions which ought to make this great empire hang its head in shame."

"The stain on the national flag is as deep, if that flag floats over slum bred children, and over ill-paid, ill-housed, and ill-fed men and women as if it were to drop in defeat on the field of war."

Periodically we read of the ancient superstition revived in Russia which claims that the Jews in their sacrifices use the blood of Christian children. They that promulgate this charge know it is false. We believe, however, that we are approaching the time, when "justice to the Jew" will be a reality.

If the business maxim, "business for profits," were revised, and men were to put in their business some of the ethical principles of the world's Great Teacher, there would not be 26,000 women in New York city selling their bodies to get a living.

If your aim is to be just yourself, then if the other fellow has not had justice accorded to him, and you have any power, is it not your Christian duty to exert yourself to see that he has fair play?

—Daily Press want ads. bring results.

Classified Advertisements---Copy Received Until 1:30 P. M. Daily

One cent a word for first insertion, one-half a cent a word for each subsequent insertion of the same advertisement for less than one month. Fifty cents a line for one month. **Double Charge for Capitals. No advertisement received for less than 10 cents. No Display or black face type used in this column.**

The Plainfield Daily Press cannot give information regarding advertisements for which answers are to be sent care of the Press. Persons replying to office addresses must mail or leave written answers as stated in advertisement.

FOR SALE.

FOR SALE—Several driving horses, also some business horses; all kind and true and good wind. Apply 775 Kensington avenue. 10 20 tf

FOR SALE—One horse and cow. 672 West Seventh street. 11 1 tf

TURKEYS for sale, alive or dressed. 321 Berckman street. 11 25 3

FOR SALE—Full dress suit, size 42, silk vest and accessories; exceptionally fine quality, at a low price. Address Full Dress, care Press. 11 21 tf

FOR SALE—Carriages, sleigh, harness, fur robes, blankets, etc. 91 Mercer avenue; 'Phone 315-R. 11 22 3

FOR SALE—Dangler gas range, 6 burners, 2 ovens, water-back; also small hot water boiler for barber shop. Enquire John Nagle, at church, Fifth street and Central avenue, between 11 a. m. and afternoons. 11 24 3

FOR SALE—Two 30 by 3 quick detachable auto tires, 159 East Front street. 11 24 2

FOR SALE—Bargain; pony, cart and phaeton; also harness, saddle and blankets. 21 Myrtle avenue. 11 24 6

FOR SALE—Parlor and kitchen stoves. 228 Leland avenue. 11 25 3

FOR SALE—$2,500 mortgage at 6%, on modern house, well rented Elston M. French, No. 171 North avenue. 9 26 tf

SITUATIONS WANTED—FEMALE.

WANTED—By A. B. Leighton, New York caterer, dinner and lunch parties; special terms to churches, clubs and lodges. 35 Manning Ave. 11 15 1mo

FIRST-CLASS laundress wishes day's work for Wednesdays, Thursdays and Fridays; best references. 627-A West Fourth street. 11 20 6

A YOUNG Polish girl would like position at general housework. Call 215 Muhlenberg place. 11 22 3

YOUNG lady desires position as stenographer and typist; three years experience; best references. G. B., 917 West Fourth street. 11 24 3

WOMAN wants day's work or plain cooking; assist with laundry. Call 216 New street. 11 25 3

TWO girls want positions at general housework, one as cook and the other as nurse girl. Enquire 655 South Second street. 11 24 3

WOMAN wants days' work; can give good Plainfield reference. Call at 444 West Second street. 11 25 3

LAUNDRESS wishes washing to take home. 317 Liberty street.

WANTED—By a colored woman, position for general housework. Call 640 West Third street. 11 25 2

COOKING out by the day, experienced cook; lunches, etc. Burns, 35 Manning avenue. 11 15 1mo

HELP WANTED—FEMALE.

WANTED — Chambermaid and waitress. Apply with references, at 526 West Seventh street. 11 21 tf

WANTED — Experienced cooks, waitresses, chambermaids and houseworkers. Apply at Hansen's agency, 128 Watchung avenue; Tel. 2559. 11 22 3

WANTED — Experienced cooks, chambermaids and waitress, and 30 general houseworkers. Call Mrs. Keller's office, 22 Somerset place; 'Phone 1724. 11 25 6

WANTED—Competent second girl (colored) 721 Kensington avenue. 'Phone 1743-W. Apply evenings. 11 22 3

WANTED—Woman to do general housework. Apply 145 East Sixth street. 11 13 tf

EMPLOYMENT AGENCIES.

EMPLOYMENT Agency, Mrs. Keller, 22 Somerset place, the oldest and most reliable (all nationalities). 'Phone 1724. 7 1 tf

MURRAY'S Employment Registry Office, for reliable help; good references and faithful service commands good positions for all nationalities, which we always endeavor to supply. 326 West Front street, near Grove. 'Phone 666. tf

F. J. SKINNER, employment agency, 146 Central Ave.; 'Phone 1953. First-class help and first-class places furnished. 11 9 tf

REAL ESTATE AGENTS.

REAL ESTATE for sale, rent and exchange. Insurance in strong companies at lowest rates; money loaned on real estate. Thickstun & Emmons, 197 North avenue.

DIED.

SCHWARTZ—John G. Schwartz, at Martinsville, November 23, 1913, in his 94th year.

Funeral service at St. Joseph's church, Bound Brook, N. J., Wednesday, at 10:30 a. m.

EICK—On Monday, November 24, 1913, Frank H., son of Amouretta and the late Garritt Eick.

Funeral services at his late residence, 75 Westervelt avenue, on Wednesday, November 26, at 12 o'clock. Interment at East Millstone, N. J.

BORMAN—On Sunday, November 23, 1913, Edmond F., son of John H. and Albertine Borman, aged 28 years.

Funeral services at his late residence, 317 East Second street, on Wednesday evening, November 25, at 8 o'clock. Interment Thursday morning at Warrenville, N. J.

SITUATIONS WANTED—MALE.

WANTED—Boy to learn painting trade. Address Painting, care Press. 11 24 6

HOUSEWORK, 25c an hour, wanted by handy colored man. 661 West Third street. 10 28 tf

REAL ESTATE WANTED.

WANTED—Farm with 15 or 20 acres, with or without stock, to exchange for city property. Address Farm, care Press. 11 24 6

REAL ESTATE FOR SALE.

FOR SALE—Good house for colored people; 6 room house, part improvements; right in town. See Mr. Vanderhoef, at Woodhull & Martin Co. 6 26 tf

FOR SALE—At sacrifice, modern ten room house. 526 Belvidere avenue. 11 12 tf

FOR SALE—Lot on Cedarbrook road, 150x115 feet, thirty-five dollars per foot. J. T. Vail, North avenue. 10 2 tf

LITTLE TALKS BY THE WANT AD MAN

Copyright, 1913, The Int. Syndicate, Baltimore.

No. 35.

PERFECTION is a matter of constant striving to improve. The reason most of us don't get nearer to perfection is because we are satisfied with our present state of progress—contented to do things just as we have always done them—serene in following the old methods and accustomed tracks simply because the ability to improve, to go ahead, to approach nearer to perfection means a little effort.

I saw an instance of this the other day. The manager of a large office called the attention of one of his stenographers to a letter he had just received from one of the branch offices of the company. The letter was a model of the stenograhper's art. Capitalization, punctuation, paragraphing, spacing, margin—all were perfect. It was a pleasure to read such a letter—not a puzzle as is the case with some letters I have seen that were written by individuals who professed to be stenographers.

"Miss B.," the manager said, "I wish you would write your letters that way. I'm not finding fault with your transcriptions, remember, but I'd certainly like to have my letters go out of here looking like this one. You see, the margin on the right-hand side is nearly as even as the margin on the left, and the whole letter is centered and spaced and paragraphed so nicely that it is pleasing to the eye and creates a good impression."

Miss B admitted the truth of what was said, but when her superior officer mentioned the even margins, she interrupted testily with: "Oh, my; that's too much trouble!"

It is a little trouble, when typewriting, to get the right-hand margin even, or nearly so. The left hand margain is always even, because it is mechanically made so, without any thought or effort on the part of the operator. But to make the margain at the other side of the sheet look nice requires a certain skill that comes with practice in the right way of doing things. Once acquired, this habit of neatness becomes an unconscious part of the really efficient stenographer's daily work. Yet, easy as it is to master this one step toward perfection, in every office in the land there are stenographers who, when shown such work, will say: "Oh! that's very good, but it's too much trouble."

If YOU are a stenographer to whom nothing that tends toward greater efficiency is "too much trouble," there are hundreds of business houses anxious for your services. Get into touch with a good position by reading, or using, the CLASSIFIED columns of this newspaper.

The Want-Ad Man

(All rights reserved, 1913, by Jerome P. Fleishman)

MISCELLANEOUS.

TAXIDERMIST—Birds and animals stuffed and mounted. T. W. Sisty, Wayside Park; 'Phone 1299-J, Dunellen, N. J. 11 14 3mos

2,900 BY CHRISTMAS—First Baptist Bible school invites to membership everybody not elsewhere enrolled. 3 18 tf

ASHES and dirt removed; also manure for sale. George Miller, 518 West Fourth street. 11 12 12

THANKSGIVING dinner served at 1 p. m., 50 cents, at "The Plainfield," 515 Park avenue. 11 25 2

EMBROIDERY, INITIALS, ETC.—Order taken for all kinds of embroidery and initials; first class work; prices reasonable. Mrs. C. S. Groot, 768 Woodland avenue; telephone connection. 11 13 1mo

HORSEBACK RIDING — Astride and side, quickly and correctly taught; moderate rates; habits furnished. Saddle horses to hire; also horses boarded; best of care guaranteed. Riding School, 775 Kensington avenue, Josef Grandl, Prop. 10 20 tf

WANTED—MISCELLANEOUS.

SECOND-HAND lumber wanted for cash. Address Cash, Press office. 1 25 4

LAUNDRY work wanted, satisfaction guaranteed; fancy or delicate fabrics laundered with greatest care; curtains and blankets done equal to new; dry cleaning. Agency Gardner & Vail, collar and cuff laundry. Goods called for and delivered. Telephone 2143-W. 429 West Fifth St. 11 13 12

HELP WANTED—MALE.

WANTED—Boy in drug store. Address R., care of Daily Press. 11 25 3

CHOIR BOYS wanted for Holy Cross church; liberal payment for good voices. Apply Organist, Parish House, Monday, Friday evenings, 7 to 9, or on Sundays. 11 24 3

MONEY TO LOAN.

MONEY TO LOAN on bond and mortgage. J. T. Vail 8 20 tf

MONEY TO LOAN on bond and mortgage. Mulford, opposite depot. 12 28 tf

MONEY TO LOAN on bond and mortgage. Manning, 183 North avenue. 10 14 tf

$25,000 TO LOAN at 5 per cent. in sums to suit, on good mortgages Elston M. French, 171 North avenue 10 tf

ROOMS AND BOARD.

FOR RENT—One large handsomely furnished room, on second floor, also one single room, with first class board; extra large closets; one large room on third floor. Mrs. Taggart, 104 East Ninth street. 11 19 tf

FURNISHED front room to let, with heat; centrally located; gentlemen preferred. Address 41 Duer St. 11 24 6

TO RENT—Furnished, with or without board, large sunny, front room, for one or two; very reasonable. 40 Craig place. 11 25 6

TO LET—Attractive rooms, with board. Mrs. L. R. Williams, 137 Crescent avenue. 2 24 tf

PLEASANT rooms with board, first class neighborhood. Miss Kline, 21 Sandford avenue. 10 16 tf

FURNISHED room, with board. Tel. 418-M., 440 West Front street. 11 15 1mo

GOOD table board, and light, comfortable rooms. Mrs. Lane, 407 Central avenue. 11 19 1mo

TO LET—Rooms with board. Mrs. Purcell, 209 East Seventh street. 9 23 tf

FOR SALE OR TO LET.

HOUSE for sale or to let; splendid location; lot 100x100, strictly modern; exceptional opportunity for quick buyer. 442 West Sixth street, corner Division 11 20 1mo

FOR RENT.

THREE rooms to let, with gas and city water. Inquire 371 New street. 11 1 tf

TO LET—Store in Vanderbeek building, corner Park and North avenues; heat and light furnished. Inquire A. M. Vanderbeck, 115 East Front street, Griffen's hardware store. 10 2 tf

FLAT to let, five rooms, all improvements. 538 West Fifth street, or enquire 432 Watchung avenue. 11 11 tf

FOR RENT—5-room house, 764 Woodland avenue; moderate rent; part improvements. 11 7 tf

4 AND 5 room apartment to let on Webster place, near Seventh street, with improvements. Call 770 Woodland avenue. Tel. 1687-W. 10 28 tf

FOUR rooms, central; city water. J. Manley, 321 Park avenue. 11 15 tf

FOR RENT—Barn, 338 East Front street. 11 17 tf

TO LET—At $10.00, four room houses, with improvements. 1346 West Front street. 11 19 6

FIVE-ROOM apartment, all modern improvements; central location. Inquire P. C. Thomsen, 306 East Front street. 11 22 tf

TO LET—Four room house, 68 Everett place; rent $6. 11 22 3

TWO or three furnished rooms for light housekeeping, suitable for one or two men; all conveniences for cooking. Call 87 Somerset street. 11 19 6

TO LET—At $17.00, to respectable colored families, seven room houses, all improvements. Call all day, Mrs. Henry, 1257 Arlington avenue. 11 19 6

TO LET—Six room apartment, first floor; all improvements. Apply 227 West Front street, opposite Proctor's. 11 25 3

TO LET—7 room house, improvements; 15 Stone street. Inquire 40 Manning avenue. 11 24 2

TO LET—New 8 room house, centrally located; all latest improvements; $22 per month. C. P., care of Daily Press. 11 24 2

TO LET—Four rooms, East Seventh street, near Berckman street. Inquire 306 East Front street. 11 22 tf

FOUR-ROOM flat to let, part improvements, $10. 203 Grant avenue. 11 21 tf

TO LET—Five rooms and bath, $14.00. 1346 West Front street. 11 19 6

TO LET—At $16.00, four extra large light rooms, with private hall bath and steam heat. 1346 West Front street. 11 19 6

THERE is one vacant house in brick row, with all improvements, on Second street, near Church. Inquire W. R. Van Derveer, 231 East Second street. 10 30 1mo

FOR RENT—Store, centre of town, rent reasonable; also two large, light lofts. Apply Elston M. French, 171 North avenue. 11 6 tf

TO LET—Eight room house, all improvements; good location; garage. Inquire 222 Madison avenue. 11 6 1mo

TO LET—124 Madison avenue, large store, light and airy; steam heat. Inquire Fred Endress or janitor. 5 29 tf

TO LET—7 rooms and bath; all improvements. 510 New street, near West Fifth street. 5 25 tf

HOUSES $12 to $50; flats, $10 to $30; stores $7 upwards. D. McInness, West Third street, Tel. 1198-W. 6 30 tf

TO LET—Flat, all improvements; janitor's service, corner Front street and Madison avenue. Inquire Fred Endress or janitor. 5 29 tf

MOVING PICTURE OR STEREOPTICON SHEET FOR RENT; big enough for the largest hall. Apply Daily Press office.

AUTOMOBILES FOR SALE.

FOR SALE—Touring car, in running order; $125. C. Parker, No. 319 West Second street. 11 24 4

LOST AND FOUND.

LOST—On Sunday, pearl pin, between Carlton avenue, Fifth street and Franklin place. Reward, return to 732 Carlton avenue.

LOST—Silver mesh bag containing gold locket, chain, key and money, at Woodhull & Martin's. Reward, 509 Kimball avenue, Westfield, N. J.

MISS JESSIE WILSON, THE THIRTEENTH WHITE HOUSE BRIDE, IS ANXIOUS TO START HOUSEKEEPING

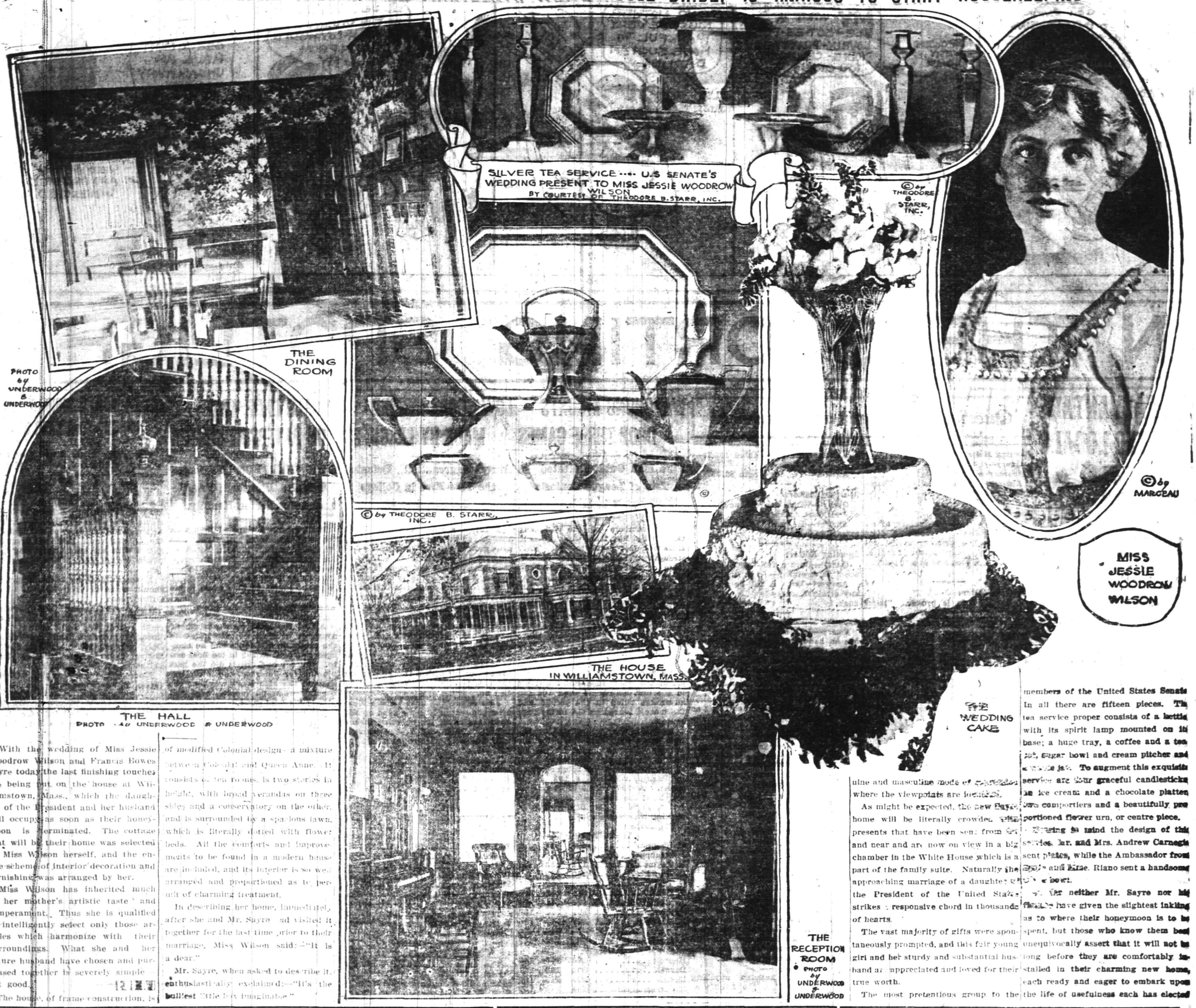

THE HALL
PHOTO by UNDERWOOD & UNDERWOOD

With the wedding of Miss Jessie Woodrow Wilson and Francis Bowes Sayre today the last finishing touches are being put on the house at Williamstown, Mass., which the daughter of the President and her husband will occupy as soon as their honeymoon is terminated. The cottage that will be their home was selected by Miss Wilson herself, and the entire scheme of interior decoration and furnishing was arranged by her.

Miss Wilson has inherited much of her mother's artistic taste and temperament. Thus she is qualified to intelligently select only those articles which harmonize with their surroundings. What she and her future husband have chosen and purchased together is severely simple but good.

The house, of frame construction, is of modified Colonial design—a mixture between Colonial and Queen Anne. It consists of ten rooms, is two stories in height, with broad verandas on three sides and a conservatory on the other, and is surrounded by a spacious lawn, which is literally dotted with flower beds. All the comforts and improvements to be found in a modern house are included, and its interior is so well arranged and proportioned as to permit of charming treatment.

In describing her home, immediately after she and Mr. Sayre had visited it together for the last time prior to their marriage, Miss Wilson said:—"It is a dear."

Mr. Sayre, when asked to describe it, enthusiastically exclaimed:—"It's the bulliest little box imaginable."

members of the United States Senate. In all there are fifteen pieces. The tea service proper consists of a kettle with its spirit lamp mounted on its base; a huge tray, a coffee and a tea pot, sugar bowl and cream pitcher and a water jug. To augment this exquisite service are four graceful candlesticks, an ice cream and a chocolate platter, two comportiers and a beautifully proportioned flower urn, or centre piece.

Bearing in mind the design of this service, Mr. and Mrs. Andrew Carnegie sent plates, while the Ambassador from Spain and Mme. Riano sent a handsome [illegible] bowl.

Neither Mr. Sayre nor his fiancée have given the slightest inkling as to where their honeymoon is to be spent, but those who know them best unequivocally assert that it will not be long before they are comfortably installed in their charming new home, each ready and eager to embark upon the life of usefulness each has elected.

uine and masculine mode of [illegible] where the viewpoints are [illegible].

As might be expected, the new Sayre home will be literally crowded with presents that have been sent from far and near and are now on view in a big chamber in the White House which is a part of the family suite. Naturally the approaching marriage of a daughter of the President of the United States strikes a responsive chord in thousands of hearts.

The vast majority of gifts were spontaneously prompted, and this fair young girl and her sturdy and substantial husband are appreciated and loved for their true worth.

The most pretentious group to the

HOTEL WALDORF
142-144 East Front Street

Thanksgiving Dinner

Pickles Celery
Oysters on Half Shell
SOUP
Gumbo of Chicken Consomme Royal
FISH
Boiled Sea Bass, Egg Sause
MEATS.
Roast Turkey Chestnut Dressing
Cranberry Sauce
Roast Philadelphia Capons Morome Dressing
Prime Ribs of Beef Dish Gravy
VEGETABLES
Mashed Potatoes Boiled Potatoes
Cream Corn Sliced Tomatoes
DESSERT
Ice Cream Cabinet Pudding
Apple Mince and Pumpkin Pie
Tea Coffee
TABLES RESERVED BY TELEPHONE

TRY A PRESS WANT AD

13TH BRIDE OF WHITE HOUSE

(Continued from page 1.)

Pa., in 1885, as the son of the late Robert Heysham Sayre, who died in 1907, leaving a large fortune. Robert Heysham Sayre was a civil engineer whose exceptional ability was well known and recognized throughout the country. He was the builder of the Lehigh Valley railroad and later became assistant to the president of that road. He also built up and became general manager of the Bethlehem Iron Works, now known as the Bethlehem Steel Works. He was a man of considerable prominence and for many years was president of the board of trustees of Lehigh University. His widow, the mother of Francis Bowes Sayre, is the daughter of John Williamson Nevin, theologian and president of Franklin and Marshall College, Lancaster, Pa. She is descended from a framer of the Constitution, Hugh Williamson, member of Congress. Her brother was the late Robert J. Nevin, head of the American Church of Rome, Italy. She also is a first cousin to Ethelbert Nevin, the composer. Mr. Sayre's only brother, Rev. John Nevin Sayre, is now a missionary in China.

Francis Bowes Sayre received an excellent education. He was two years at Hill School, Pottstown, Pa., and two more at Lawrenceville School, Lawrenceville, New Jersey, from which he graduated in 1904. Entering Williams College the following year, he achieved prominence in his studies and also in other fields. He was manager of the football team, organized and was president of the Good Government Club, assisted in Y. M. C. A. work and was valedictorian of the class of 1909. He spent two summers with Dr. Grenfell on the Strathcona, the Alaska relief ship, and in 1909 entered Harvard Law School, from which he graduated with honors. His vacations he spent traveling in many parts of the world. He avoided the beaten paths of tourist travel and visited nearly every European country. His vacation last year he spent in Alaska and northern Siberia and after his return he became one of the assistants in the law office of Charles S. Whitman, district attorney of New York.

Mr. Sayre is a serious-minded young man who loves to travel, not so much for his pleasure, but to learn by careful observation. He always took great interest in social reform work and at one time worked as a common miner in a coal mine in Alabama to study the conditions of the workers at close range. It was their common interest in settlement work which first brought Mr. Sayre and his bride together and laid the foundation for the romance which culminated today in their marriage.

CHRISTIAN FIELD.

The Tuckabutchee Class of the Congregational church has made its annual appeal for Thanksgiving dinners for the poor. Those interested are requested to communicate with Carter Goodrich, 214 West Seventh street.

The Westminster Guild of the Crescent Avenue church met in the church parlors yesterday afternoon.

The Home Mission Study Class of the Crescent Avenue church will meet in the church parlors Friday afternoon at 3 o'clock. The subject will be "Immigration."

The Sunday-school of the Crescent Avenue church will ship its annual box for the schools under the care of George N. McComb, at Hewitt, Minnesota.

The quartet choir of the Crescent Avenue church will give the second of its series of musical services next Sunday afternoon at 5 o'clock, when "Harvest Cantata," by C. W. von Weber, will be sung.

The Young Women's Missionary Society of the First Baptist church met this afternoon at 3 o'clock at the home of Miss May Shreve, 115 Grove street. Mrs. F. E. Bach led the devotions and Mrs. J. H. Case presented a paper on "Transformation of the Red Man."

The Christian Endeavor Society of the First Baptist church will have charge at the Evona chapel on Thursday night.

The oratorio, "The Life Everlasting," will be sung by the quartet choir of the First M. E. church on Sunday night, under the direction of Clifford A. Braidet, organist.

Miss Elizabeth Weber led the Epworth League meeting at the First M. E. church, Sunday night, the subject being "What is the Greatest Cause for Gratitude?"

The work of rebuilding the stone tower on the First Baptist church is nearing completion. The contractor, Albert Pangborn, has experienced some difficulty in removing and replacing the heavy stones, some of which weighed nearly a ton.

Rev. J. O. McKelvey, of Warren chapel, and Rev. F. L. Greene, of Hope chapel, exchanged pulpits Sunday morning.

Rev. C. H. Mallery, rector of the Church of the Heavenly Rest, baptised Hazel Scribner and Elizabeth Pangbourne on Sunday.

FAMOUS
for the quality of its milk is the farm of
DR. CHARLES A. EATON
That is where our superior milk comes from.

WELSH FARMS DAIRY
188 EAST FRONT STREET
'PHONE 1964

When you consider that it is
AERATED, COOLED AND BOTTLED
in sterilized bottles, sealed, iced and delivered direct to you, do you not think it must be
PURE?
10-18-tf s tu

Thanksgiving Specials

Bottle Herblines Cock Tail	$1.00
Bottle Imperial Ammontiflade Sherry	1.65
Chat Margaux Claret	1.35
Chat Loubens Sauterne	1.25
Regular Price $5.75.	$5.25
American Champagne	$1.25
Burnett Dry Gin	.85
Italian Vermouth	.60
Creme de Menthe	1.35
Regular $4.55.	$4.05

The above are selected goods and having in stock a large assortment of same, am in a position to supply my patrons with anything they need for Thanksgiving.

FRANK LINKE 227 W. Front St.
11 20 1m

ADVERTISE all Your Wants, For Rent, For Sale, Boards, Personals, etc., in The DAILY PRESS. 1c A WORD

THERE ARE MOTHERS AND MOTHERS, SCOOP

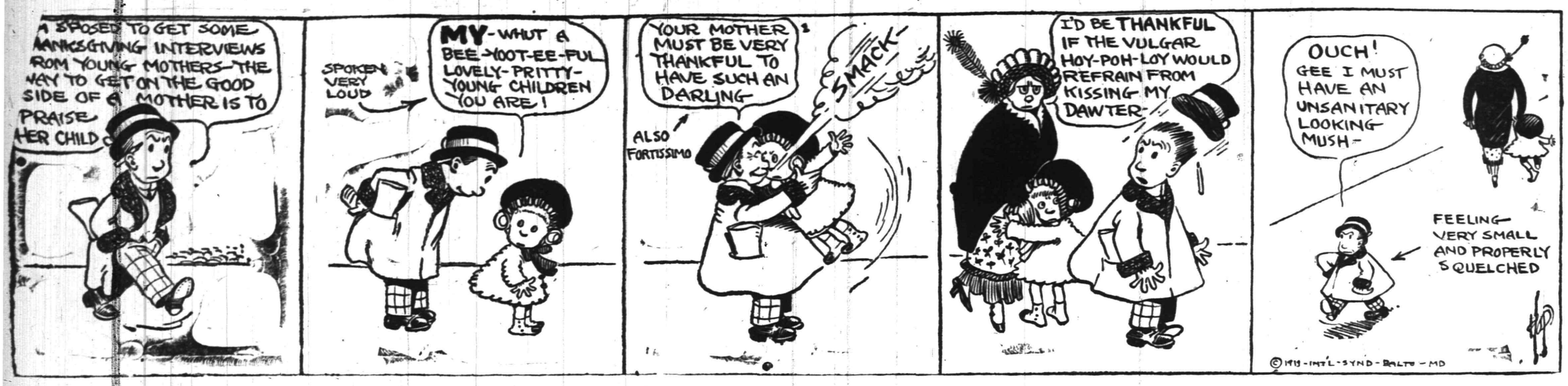

IN THE SPORTING SPOTLIGHT

EARLY ADVANTAGE DEFEATED LOCALS

Leal School Quintet Went Down to a Hard Loss on the Y. M. C. A. Court.

CONQUERORS SPEEDY

Columbia Grammar School Quintet Annexed Verdict By Superior All Around Work and Held Advantage From Whistle to Whistle.

Inability to cage the ball in the few instances when they were given the opportunity, sent the Leal School basketball players down to defeat in their initial court battle of the season on the Y. M. C. A. floor yesterday afternoon when the Columbia Grammar School team visited Plainfield for the first time in the history of local basketball. Columbia won by a score of 29 to 16 but the margin of thirteen points falls far short of showing in black and white just how closely the battle was waged, for the Leal boys were in the running at all times, particularly in the second half when they picked up perceptibly both on the defense and offense.

The New Yorkers' excellent shooting and clever team work gave them an early advantage against the private school's second string squad which was sent in by Coach Wardlaw to open the hostilities. It was soon seen that the second squad was completely outclassed by the speedy Gothamites and the first team was rushed to the rescue but not until the visitors had piled up a big advantage which was never overcome.

Conspicuous in the work of the Leal quintet was the vast improvement over the article of basketball put up last season and from present early season indications prospects look particularly rosy for an excellent court season for the locals. The work of Captain Dickerson and Stewart was prominent throughout the contest while the guards played in good form spasmodically. For the winners Captain Cohn and Verman were the chief point-winners, while the blue and white team was in the game every minute assisting the teamwork or caging the ball.

LEAL SCHOOL.

	G.	F.	P.
Dickerson, rf.	3	2	8
Lyon, lf.	0	0	0
Stewart, lf.	3	0	6
Van Deventer, lf.	0	0	0
Harrington, c.	0	0	0
Krom, c.	0	0	0
Schneider, rg.	0	0	0
Schoonmaker, rg.	0	0	0
Faber, lg.	0	0	0
Stevenson, lg.	1	0	2
	7	2	16

COLUMBIA GRAMMAR.

	G.	F.	P.
Cohn, rf.	2	7	11
Verman, lf.	4	0	8
Frenkle, c.	2	0	4
Harris, rg.	3	0	6
Robbins, lg.	0	0	0
	11	7	29

BOROUGH INTERCLASS GAME.

The second game of the North Plainfield High School interclass league will be played in Saengerbund Hall tomorrow afternoon, when the freshmen meet the juniors on the court. The juniors now lead the league with one win to their credit.

RETURN GAME WITH KEARNY.

Kearny High School, which was defeated in a twelve minute over-time game on its home court by North Plainfield High School last week, will appear on the Saengerbund Hall floor next Wednesday afternoon in a return match.

—Advertise in the Daily Press. It brings results.

Queries, Comment and Answers

Sporting Editor:
Query—What are the colors of the University of Chicago?—J. T.
Answer—The University of Chicago color is maroon.

Sporting Editor:
Query—What is the salary of an amateur cyclist?—B. F.
Answer—The amateur cyclist receives his winnings in merchandise, medals, cups, etc., and is not paid in cash.

Sporting Editor:
Query—Which is proper, "them hands" or "those hands?"—N. C.
Answer—"Those hands."

Sporting Editor:
Query—What is the highest court in Great Britain?—J. W.
Answer—The House of Lords.

Sporting Editor:
Query—When was the New York and New Jersey League organized?—T. O. K.
Answer—February 4, 1912.

Sporting Editor:
Query—Is there a premium on a one dollar gold piece dated 1851?—C. D.
Answer—Yes, it's worth $1.75.

Sporting Editor:
Query—What was the nationality of President Jackson?—S. V. B.
Answer—He was of Scotch-Irish extraction.

Sporting Editor:
Query—Does a full-house beat an ace high straight?—A. N. B.
Answer—Yes. A full-house beats any straight, excepting a straight flush.

Sporting Editor:
Query—Is a soldier or sailor who has an honorable discharge liable to poll tax?—H. V. B.
Answer—No. If you can produce your discharge papers you are exempt.

Sporting Editor:
Query—Is there any such thing as a thirteen-cent stamp issued by the United States government?—L. M. V.
Answer—Yes. A 13-cent stamp was issued by the government about two years ago. There is none issued now.

"MAC" SAYS

Joe Gavett has plainly demonstrated that he has an uncontrollable habit of piling up fourteen field goals per game for the Y. M. C. A. quintet. Otherwise there is nothing radically wrong with the big "cop."

Baseballically speaking we would opne that this man Gavett is batting around the .350 mark in the winter basketball league. That's all.

Gavett, however, is a young man, and has plenty of time for improvement. By dint of long and assiduous study he may one day become a successful basket cager.

Brickley's toe might have been the obstacle that sent the pigskin spinning between the uprights for three points but how about the other ten men on the team that kept the Bulldogs from treading on Brickley's cunning toes while he completed the stunt?

One of the rarest examples of defiance in the football warrior was evidenced here Saturday afternoon when a lot of highbinders, known as the Viking football team, were allowed to land on our hospitable shore and ply their nefarious trade at the expense of the local followers of the pigskin game.

Manager Doyle did his best to check the deplorable display of rowdyism but the Vikings did not intend to play football when they landed in the Queen City.

It is not necessary for Doyle to prove that his warriors could have beaten the visitors. He admits it.

When a man raises his voice in protest against the roughness of football, it is a sure sign that he has never seen a crowd of basketeers playing that gentle game of basketball on a hardwood court caged in on four sides by a cement wall. Look-em over.

Coyle tried the only drop-kick attempted on the Holy Cross field this year Saturday afternoon against the Vikings. The little quarterback is evidently trying to get in the Brickley class for the All-American outfit.

Up to last night local sportsmen might have been led to enthuse over the work of the Watchung Council pinners in the K. of C. league if one were able to enthuse over the bowling game at all, but the long slip of last night put a sad blemish on the Plainfielders' records.

Football statisticians have failed to record the number of knockouts on the gridiron this season but we have a slight suspicion that many of the plungers would make good in the white hope role.

It is not necessary to read the almanac to learn that winter is approaching. By scanning the sporting page one learns that the Grace church athletes have come to life again as is their annual custom when the basketball season blows in.

It is hard to imagine anything more lonesome than the handle of some diamond star crowded in among a lot of basketball and football players' trade marks.

While those Union County League football managers are guessing the names of the teams and schools that ought to be and are represented in the organization they might as well get together and make the same guess. Plainfield High School has been slated to enter for sometime past as has also North Plainfield and New Brunswick High Schools although neither of the latter two are in Union county.

Two of Plainfield High School's opponenes finished up their mud-slinging yesterday afternoon on the gridiron. Rahway High took the measure of the Roselle eleven which has been busily engaged for some time past in making charges of professionalism against the Rahwayites. As professionals they far outclassed the Roselle amateurs.

Kearny High School emphatically denies and even goes so far as to speak in harsh tones to the North Plainfield High School basketball team's captain in regard to a report on that beating administered in Kearny last week. The home five was beaten by a solitary goal and not by several goals as one correspondent stated. But what's the use, North Plainfield won, anyway.

Y. M. C. A. HELD PRACTICE.

Captain Brynairski, of the Y. M. C. A. basketball team, has outlined a stiff program of practice work for his team this week in preparation for the New York University clash Thursday night in the association gym. The first drill of the week was held last night and the following men were out in uniform, Hetfield, Gavett, Moulton, Farmer and Brynairski.

WATCHUNG KNIGHTS DROP THREE GAMES

Nine Man Outfit Defeated in Trio of League Contests at Elizabeth.

Nine members of the Watchung Council bowling team were taken to Elizabeth last night to pit their strength against the Bayley Council team of that place, but their combined strength was not sufficiently strong to keep the home pinners from annexing all three of the contests rolled. Captain George Taylor was the only members of the local team to compete in all three of the games while Shannon, E. Taylor and Howe got into two out of the trio.

Captain Taylor set the high score mark for the locals in the second game when he piled up 185. A margin of 135 points separated the rivals in the first match, an even 100 pin advantage ruled in the second and the margin soared to 114 in the final contest.

Moran, of the winning side, set the high score individual mark for the evening when he pinned 194 in his first game and his high water mark came within one pin of being equalled by Barnes, who had a 193 to his credit. A 937 rolled in the first match set the high team score of the series, three of the Bayley knights pushing their score over 190.

The scores:

WATCHUNG.

C. Shannon	180	135	...
J. Strappe	144	...	...
E. Taylor	171	132	...
G. Howe	153	128	...
G. Taylor	154	185	144
T. Cahill	...	132	107
J. Cullen	...	...	103
F. Connors	...	...	159
H. Shannon	...	...	136
Totals	802	712	649

BAYLEY.

Hanson	180	160	140
Barnes	193	168	147
Devine	179	118	132
Moran	194	184	157
Sellers	191	182	187
Totals	937	812	763

WILL PLAY ALUMNI.

The second North Plainfield High School-Alumni basketball game of the present season has been arranged for next Friday night in the Saengerbund Hall gym. Although the schoolboys won the first encounter the Alumni has been materially strengthened for the second match by the addition of several players who are home for the college Thanksgiving recess and the grads expect to turn the tables this trop.

WOMEN GOLFERS WILL MEET.

The last Thursday in January, which will fall on the 29th, has been selected for the annual meeting of the Women's Metropolitan Golf Association, of which several local women golfers are members. The place at which the meeting will be held has not as yet been selected. The nominations of the officers of 1914 will be made public about the middle of next month.

FINAL PRACTICE.

A final practice of the Y. M. C. A. basketball team before the big game with New York University, scheduled for Thursday night in the local gym, will be held at the Y. M. C. A. tomorrow night at 7 o'clock. All the members of the team are requested to be on hand promptly at that time.

NEW ASSISTANT MANAGER.

Myrton Glover, for five years a member of the Ajax basketball team, has been elected as assistant manager of the quintet for the coming season.

—Advertise in the Daily Press. It pays.

LOW SCORE RECORD MADE BY LEAGUERS

Army Aggregation Defeated the Yale Five in College League, 4 to 2.

A record scoring basketball game was played at New Market yesterday afternoon in connection with the College League of the public schools of that place, when the Army five defeated the Yale outfit by a count of 4 to 2. A score similar to this one is seldom recorded on the basketball court and savors of excellent guarding on the part of each team.

At the end of the first half the game stood a scoreless tie and at the beginning of the final period of play Lund opened hostilities with a neatly executed shot. Von Minden followed this up with a two point score for Yale and the score was once more tied up.

Just before the final whistle blew, after the ball had been passed up and down the court for a period of ten minutes, Smith caged the winning tally and gave the Army soldiers the decision.

The score:

ARMY.	G.	F.	P.
Benwell, f	0	0	0
Smith, f	1	0	2
Bieler (capt.), c	0	0	0
Elliott, g	0	0	0
Lund, g	1	0	2
Totals	2	0	4

YALE.	G.	F.	P.
Meeker, f	0	0	0
Slattery, f	0	0	0
VonMinden, c	1	0	2
Nagle g	0	0	0
Steidel, g	0	0	0
Totals	1	0	2

Time of halves, fifteen and twenty minutes.

NEWS FROM N. Y. U.

The team of Columbia Grammar School basketball players that opposed the Leal School aggregation in the Y. M. C. A. gym yesterday afternoon, last week opposed the New York University quintet, which will play the Y. M. C. A. five Thanksgiving night on the local court. Members of the Columbia team claim that the collegians average 185 pounds to the man and have an exceptionally fase aggregation this season. New York won the game by a wide margin.

GLOVER OUT FOR TWO WEEKS.

Captain Brynairski, of the Y. M. C. A. basketball team, stated last night that Myrton Glover, a guard on the team, would be out of the game for at least two weeks to come and his place will be taken by Al Farmer, who substituted last Saturday night against the Elizabeth Y. M. C. A. Glover underwent an operation on his nose Friday afternoon, but the wound has not healed as rapidly as was at first anticipated.

A NEW FEATURE.

Lester Chandler has just completed a new scoreboard for the North Plainfield High School basketball team which will be placed in Saengerbund Hall for the accommodation of spectators who desire to watch the progress of the game in the scoring line.

HOPE CHAPEL MEETING.

Coach Jack Martin, of the Hope Chapel basketball team, has issued a notice for a meeting to be held in the Chapel rooms tonight. All members are requested to be on hand at 8 o'clock.

N. P. H. S. VS. ROSELLE.

The North Plainfield High School girls' basketball team is playing the feminine representatives of Roselle High School in Saengerbund Hall this afternoon.

—'Phone 1300 when you need your new job of printing.

LOCALS DROP TWO ON PATERSON SHUTES

Local "Hello Bills" Present a Crippled Fighting Front and Are Beaten Handily.

Rolling with a crippled lineup on the Paterson shutes last night, the Plainfield Elks' pinners dropped two games to the Silk City representatives by comfortable margins. Chauncey Stout was absent from the Plainfield lineup and in his place was Clarence Teel, a pin-knight who has been out of the game for a long time.

All of the local team's members' averages were exceedingly low with the exception of Kiely's and he managed to mount to 192 in the final setto. Romary and Curtis did the best pinning for Paterson, the latter setting up the high score mark of the evening when he toppled over 203 pins in the final game.

The scores:

PLAINFIELD.

Blatz	146	169	139
Kiely	187	161	192
Teel	165	137	144
Nash	177	123	158
Campbell	174	172	185
	846	762	818

PATERSON.

Ernest	129	...	...
O'Gorman	172	148	170
Romary	187	160	200
Curtis	134	183	203
Taylor	185	180	176
Roth	...	149	177
	807	820	926

GAME AT HEAVENLY REST.

The freshman basketball team, of the North Plainfield High School, will play the boys' quintet of the Heavenly Rest church in the latter's gym tonight.

"My Papa Has Bought His Christmas Presents Already."

See the smile on the boy's face? No wonder he smiles at having such a wise, kind and thoughtful parent. He is proud of his dad—proud to know that the head of the family does not procrastinate and put off till tomorrow what ought to have been done day before yesterday.

Make your own children smile too. Do your Christmas shopping early, and you will have the satisfaction of knowing that while helping others you have helped yourself. Tired clerks and delivery boys will bless you, and you will also be blessed in having larger stocks from which to make selections.

—Advertise in the Daily Press. It pays.

ANTLER A. C. WARRIORS OUT TO A LATE START

The Antler A. C., a newly organized aggregation of junior pigskin chasers, is scheduled to play the West End A. C. on the Cricket Field at 9 o'clock Thanksgiving Day morning and the indications are that a good game will be the issue as both teams have some excellent material. Although getting away to a late start the Antlers would like to arrange games with any teams averaging between twelve and fifteen years of age.

Managers desiring to book games should write to Cecil M'Afee, 113 Oxford place.

The Antlers lineup: Mullin, right end; Muir, right tackle; Houston, right guard; W. Vail, centre; R. Rose, left guard; R. Vail, left tackle; Daly, left end; McAfee, quarterback; Sheing, right halfback; Day, left halfback; Snyder, fullback.

Moore, W. Rose, Townley, substitutes. B. Berse, coach.

ELKS' LEAGUE POSTPONEMENT.

The match scheduled for last night to be rolled on the Newark alleys between Elizabeth and the team of that place in connection with the Elks' bowling league schedule was indefinitely postponed. Captain Hinton, of the Newark five, says it will probably be rolled off some time during the first or second week of December.

—Advertise in the Daily Press

SCOOP *and* THE BOSS

Can Now Be Had in ATTRACTIVE PLASTER CASTS

Above illustration is half size, and gives a very good idea of the realistic little figures designed by Hop, the artist who draws from day to day the Daily Press Scoop comic series.

JUST THE THING FOR OFFICE OR DEN
Price 40c Per Set
or
25c singly. Come in . . see them. Use the coupon.

This coupon and 40 cents will entitle bearer to Scoop and the Boss statues or with 25c to either one singly. Get acquainted.

Of Interest to Women and the Home

The Housewife's Daily Economy Calendar

FRANCES MARSHALL

The Turkeyless Dinner.

Turkey is an accepted fact on Thanksgiving in many families where turkey is really a burden. In the very small family turkey, although it is delicious when it makes its first appearance, is quite unwelcome before it has run the gamut of soup and sandwiches and other leftovers that it must run. So very often it is only sentiment that makes the buying and serving of turkey in such a family on Thanksgiving obligatory. In many households it would be possible to indulge in turkey at occasional restaurant meals, and to buy a more economical and more easily disposed-of meat for Thanksgiving.

Some Substitutes.

Of course a good roast chicken is the most natural substitute for the turkey at Thanksgiving. A chicken pie is a time-honored Thanksgiving dish. Many a table groaned with a turkey at one end and a huge chicken pie at the other in the old days. A roast of lamb is another dish, for it is a dish that combines well with vegetables. A cheaper substitute is a breast of veal, roasted.

Here are some economical turkeyless menus for Thanksgiving dinners, making use of the various meats suggested.

Cream of celery soup, olives, roast chicken, browned sweet potatoes, cranberry jelly, creamed turnips, celery and apple salad (made from the inside stalks of the celery from which the soup was made) toasted salt wafers and cheese balls, pumpkin pie, nuts, raisins and coffee.

Raw oysters, chicken soup with noodles, chicken pie, mashed potatoes, browned parsnips, green peppers stuffed with rice and baked, pumpkin pie, American cheese and coffee. The oysters may be served on the half shell or else in cocktails. The chicken broth can be made from the liquor in which the chicken in the pie was boiled.

Cream of carrots, olives, roast lamb, mashed potatoes, minced spinach, creamed onions, currant jelly, lettuce salad, pumpkin pie, figs, dates and nuts and coffee.

Potato cream soup, roast breast of veal with bread dressing, browned white potatoes, creamed carrots, cabbage salad, pumpkin pie, apples and oranges, and coffee.

This last menu is very economical. The veal is not expensive. The vegetables are all cheap. The apples, too, are cheap in most localities at this time of the year. And potato soup requires only milk, mashed potatoes, and a little butter, pepper and salt.

To prepare the veal put the following dressing in a pocket which the butcher has cut in a breast of veal: Soak a loaf of stale bread—or the equivalent to a loaf in odds and ends of crusts—in cold water for four minutes. Remove, press out the water by squeezing the bread in a piece of cloth, and put the bread in a bowl with a little chopped onion, a teaspoonful of salt and a little pepper, and some chopped parsley, if that is available. Put the meat in a hot over, and after twenty minutes add a cupful of cold water, a little butter, lard, or dripping, and some raw potatoes, pared and washed. Reduce the heat of the oven and cook for an hour longer.

(Copyright, 1913; McClure Newspaper Syndicate.)

Practical Fashion Hints

By Alice Gibson

The overblouse frock offers an excellent way of remodeling a somewhat "out of date" dress; also an opportunity of using a lace waist that is perhaps not "blousy" enough for present day styles, but is perfectly good otherwise. With a few alterations (using a guimpe pattern such as accompanies this design) it may be worn as an underblouse for several dresses.

7711 is a draped model, but requires only 4¾ yards of 36 inch material for size 36. The guimpe requires 1¾ yards of allover lace if you do not possess the blouse mentioned above.

The overblouse is in peasant effect, closing in the back. There is an effective bit of drapery on front, shoulders and sleeves. A four-piece skirt slightly draped completes the gown.

The pattern is cut in 5 sizes; 34 to 42.

This Is a Perfect Pattern.

Be sure to state right size, measuring over the fullest part of the bust for dimensions.

It may be obtained by filling out the coupons and inclosing 15 cents in stamps or coin to the Pattern Department of this paper.

COUPON

Name .....

Street and No. .....

City and State .....

Pattern No. .....

Sizes .....

A. E. Force & Co., "The White Store," carry all patterns in stock and the Daily Press recommends that its readers procure them there. They will be furnished by this paper when the orders come direct to us, through A. E. Force & Co.

An Embroidered Dress For Baby to Wear On Christening Day.

The first real occasion of baby's life is the christening day, and for this one occasion the rule of simplicity may be forgotten, the little dress of the finest of batiste or linen lawn may be embroidered rather more elaborately then the every day dresses, and may be trimmed with a little very fine Valenciennes or cluny insertion, or even the finest of baby Irish may be used. The pretty dress, shown in the illustration, was made by pattern 8052, which comes in one size only for 10 cents, and the panel was embroidered with transfer pattern 14233. This is a design of very tiny morning glories and leaves, to be worked in outline stitch and seeding for heavy padded work would not be appropriate on so delicate a garment.

If a less elaborate design is preferred this transfer pattern may be adapted to a short dress by cutting away sections of the design.

Transfer pattern 14233 for embroidering an infants dress, can be supplied to readers of the Daily Press for 15 cents.

Zenola MacClaren will present the "Music Master," and give an imitation of David Warfield.

Miss Jennie Wyckoff is able to be about again, after suffering from an attack of tonsilitis at her home at Gladstone.

A social dance will be held in Odd Fellows' Hall at Lebanon Wednesday evening.

During the winter there will be a vesper service at St. Luke's chapel at Peapack.

Rev. Henry T. Jones preached at the union Thanksgiving services in the Methodist church in East Whitehouse, Sunday morning.

Mrs. Charles Henry, of Three Bridges, is visiting Mrs. Isaac L. Kip, at Centreville.

Mrs. Edward Van Arsdale and children, of Skillman, are visiting at the home of E. L. Hockenbury, at Centreville.

—Advertise in The Daily Press.

Some Cookery Suggestions

PREPARING HOMINY.

DINNER MENU.
Vegetable Soup.
Broiled Hamburg Steak.
Hominy Fritters.
French Fried Potatoes.
Creamed Onions.
Ice Cream.
Coffee.

THIS useful cereal may be served in many different ways and makes a nice breakfast, luncheon or tea dish.

It is easy to prepare and decidedly wholesome.

Made With Eggs.

Hominy Fritters.—Take a tablespoonful of melted butter and rub it into two cupfuls of boiled hominy. Add two well beaten eggs, a cupful of milk and half a cupful of flour sifted with a teaspoonful of salt and a half teaspoonful of baking powder. If the batter seems too thin a little more flour may be added. Drop by the spoonful into deep fat or upon a griddle.

Hominy Souffle.—Take two cupfuls of milk, one of cold boiled hominy, a tablespoonful of melted butter and one of sugar. Beat smooth. Add a teaspoonful of salt and four eggs beaten very light. Turn into a well greased dish, put in a steady oven, bake for about half an hour and serve at once.

Served With Sirup.

Hominy Cakes.—Take four cupfuls of boiling water and stir one cupful of hominy and a teaspoonful of salt into it. Stir until it begins to thicken; then cook three hours in a double boiler. When cooked pour into pound size baking powder tins which have been rinsed in cold water. Next morning for breakfast slip from tins, cut in rather thin slices and fry in butter till a nice brown. Serve with maple sirup.

Fried Hominy.

Hominy Croquettes.—Take one cupful of hominy, one tablespoonful of flour, one tablespoonful of butter, one cupful of milk, one teaspoonful of salt, one-eighth teaspoonful of white pepper, one-half teaspoonful of grated nutmeg, one egg and breadcrumbs.

Wash and soak the hominy in one quart of cold water. Drain and put on to boil with two quarts of boiling water and boil six hours. Add more water if necessary, using one tablespoonful of salt. Drain and mix with the cream sauce and add the nutmeg. Take a spoonful into floured hands and roll in a ball or form into croquettes; then dip in egg (one egg beaten with one tablespoonful of cold milk) and then in breadcrumbs. Fry in deep hot fat or bake in oven.

Anna Thompson.

Daddy's Bedtime Story — How Jamie Won the Snow Battle.

He Pulled Down the Flag

WHEN the cold days came Jack and Evelyn began to look eagerly out of the window every night to see if there was promise of a snowstorm before morning.

"Have you ever made a snow fort?" asked daddy. "The fort is made by piling up the snow to make walls.

"Jamie was a very small boy, so I suppose he did not know much about playing with snowballs. His cousin Gerald and some boy friends had built a splendid big snow fort and placed a nice flag on a pole in the middle of the fort.

"The boys had divided. One half of them were to stay inside the fort, and the other half were to be outside. The ones outside were to try to get in the fort and take down the flag on the pole. Whoever could pull down the flag was to be the winner of the game and leader of the boys in the fort.

"Because he was a small boy the party in the fort did not want Jamie with them, so he was left to the party outside trying to take it.

"This party, with snowballs in hand, marched up to the fort, but they were soon driven back by the snowballs of the boys behind the wall.

"Jamie threw his ball with the rest, but when he found that it hit the leader of his own party in the neck instead of going over the wall he prudently made his way to the back of the fort.

"'Hello, Spot!' Jamie said as he caught sight of Spot, his dog, busily scratching away at the snow wall. Spot thought he smelled a bone inside and was trying to get it. He had scratched quite a good sized hole.

"'I'm goin' in, too,' Jamie said to himself as he saw Spot squeeze through the hole.

"The boys in the fort were so busy keeping out the boys in front who were climbing up the front wall that they did not notice little four-year-old Jamie wriggle through the hole.

"Though small, Jamie knew what to do, and, stealing up to the flagpole, he pulled the string that brought it down.

"The boys outside saw the flag drop and gave a yell. 'The flag is down!' they cried.

"The boys inside turned to look at the flag, and while they were not watching the enemy was over the wall and had won the fort.

"Every one laughed when they saw who had pulled down the flag, but for the next battle Jamie was, of course, the general and had a fine time ordering the other boys around."

High Bridge-Califon.

After spending several weeks with her daughter, Mrs. George Allen, at Amherst, Mass., Mrs. John F. Davis has returned to her home in East Main street, Califon.

Mr. and Mrs. Peter B. Hoffman, of Califon, were visitors Sunday at Hackettstown.

The arrangement committee of the Hunterdon County Poultry Association will hold a meeting in Liberty Hose House, High Bridge, tonight to complete arrangements for its third annual exhibit, which will be held in Rialto Hall, December 17, 18 and 19.

Whitehouse.

The W. C. T. U. of Peapack and Gladstone has reorganized with these officers: President, Miss Caroline Melick; first vice president, Mrs. Thomas M. Simanton; second vice president, Mrs. Edward Trimmer; secretary, Miss Edith Wilson; treasurer, Mrs. Charles Hight. The next meeting of the union will be held at the home of Mrs. Saunders, Thanksgiving Day.

Mrs. Hannah Voorhees and daughter, Mrs. Kate Clark, and Miss Marguerite Clark, of Whitehouse Station, will leave the latter part of this week for Iowa, where they will spend the winter with relatives. They will visit Mr. and Mrs. John C. Voorhees, at Anita, for several weeks before starting.

Mrs. Aletta Hoff, of Centreville, is visiting her daughter, Mrs. Arthur Mosher, in Plainfield.

Walter Thompson, of Baltimore, is visiting his parents, Mr. and Mrs. Andrew Thompson, at Centreville.

Miss Laura Cooley, of East Whitehouse, was a guest Sunday of Mr. and Mrs. G. G. Conover, at Potterstown.

The first of the season lecture courses in St. Luke's Hall at Peapack will be given tonight, when Miss Gay

NOW 85 CENTS!

Most any retailer will now sell you WRIGLEY'S SPEARMINT by the box for 85 Cents!

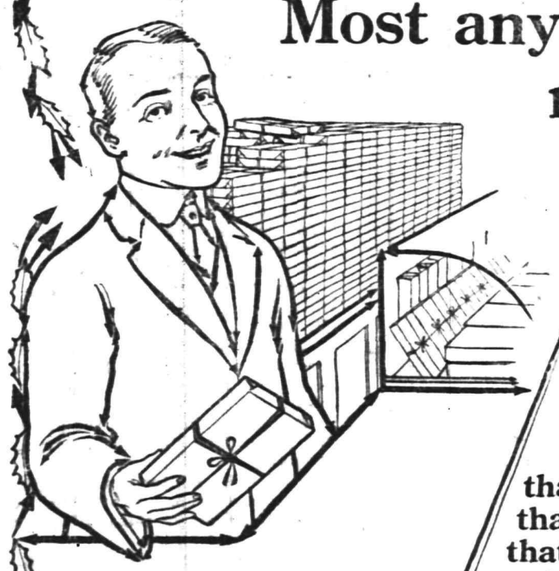

This famous confection that's liked everywhere—that benefits everyone—that's constant delicious and inexpensive aid to teeth, breath, appetite and digestion—is now selling for less than a cent a stick — by the box! Take it home tonight!

It's clean, pure, healthful if it's Wrigley's

CAUTION!

The great popularity of the clean, pure, healthful WRIGLEY'S SPEARMINT is causing unscrupulous persons to wrap rank imitations that are not even real chewing gum so they resemble genuine WRIGLEY'S. The better class of stores will not try to fool you with these imitations. They will be offered to you principally by street fakirs, peddlers and the candy departments of some 5 and 10 cent stores. These rank imitations cost dealers one cent a package or even less and are sold to careless people for almost any price. If you want Wrigley's look before you buy. Get what you pay for. Be SURE it's WRIGLEY'S.

We are inserting the above caution solely to protect our customers, who are continually writing us that they have been deceived by imitations which they purchased thinking they were WRIGLEY'S.

TIME TABLE
Plainfield Transit Co.

Auto Bus Service Between Plainfield, South Plainfield and Mt. Bethel.

PLAINFIELD and SOUTH PLAINFIELD
Connecting with L. V. R. R. Trains.

WEEK DAYS.

Leave Plainfield—7.45, 10.30, 11.45 a. m.; *1.00, 4.00, *5.00, 9.00, 10.20 p. m.

Leave South Plainfield—*8.00, 10.45 a. m., *12.00, 1.30, 4.30, 5.30, 9.30, 10.45 p. m.

*Via Oak Tree Station.

SUNDAYS.

Leave Plainfield—8.00, 10.45 a. m., 1.00, 4.00, 5.30, 8.00, 9.00 p. m.

Leave South Plainfield—8.45, 11.00 a. m., 2.00, 4.15, 6.15, 8.30, 9.30 p. m.

PLAINFIELD and WARRENVILE.

WEEK DAYS.

Leave Plainfield—6.30 a. m., 3.00, 6.25, x11.00 p. m.

Leave Watchung—6.45 a. m., 3.15, 6.40, x11.15 p. m.

Leave Warrenville—6.55 a. m., 3.30, 6.50 x11.30 p. m.

Arrive Mt. Bethel—7.10 a. m., 7.15 p. m.

Leave Mt. Bethel—7.10 a. m., 7.15 p. m.

Leave Warrenville—7.20 a. m., 3.30, 7.30, x11.30 p. m.

Leave Watchung—7.30 a. m., 3.45, 7.40, x11.45 p. m.

Arrive Plainfield—7.50 a. m., 4.00, 7.55, x12.00 p. m.

xSaturday only.

SUNDAYS.

Leave Plainfield—9.00 a. m., 1.00, 3.00, 6.25 p. m.

Leave Watchung—9.15 a. m., 1.15, 3.15, 6.40 p. m.

Leave Warrenville—9.30 a. m., 1.30, 3.30, 6.50 p. m.

Arrive Mt. Bethel—9.45 a. m., 7.15 p. m.

Leave Mt. Bethel—9.45 a. m., 7.15 p. m.

Leave Warrenville—10.00 a. m., 1.30, 3.30, 7.30 p. m.

Leave Watchung—10.15 a. m., 1.45, 3.45, 7.40 p. m.

Arrive Plainfield—10.30 a. m., 2.00, 4.00, 7.55 p. m.

PLAINFIELD and STERLING.

WEEK DAYS ONLY.

Leave Plainfield—8.45 a. m.

Leave Sterling—9.30 a. m.

8.45 a. m. bus connects with 9.27 a. m. train at Sterling, for Newark.

4.30 p. m. bus connects with 5.15 p. m. train at Sterling, from Newark.

Services for a bus for dances, balls clubs, etc., may be had by applying to the manager.

R. W. CAMPBELL, 310 Park Ave.
'Phone 130, Plainfield.

ADVERTISEMENTS
—FOR—
NEW YORK HERALD
WORLD, TIMES, SUN, JOURNAL,
TELEGRAM, AMERICAN,
BROOKLYN EAGLE, GLOBE
—AND—
NEWARK EVENING NEWS
RECEIVED AT
PLAINFIELD DAILY PRESS
AT REGULAR OFFICE RATES.

COAL DEALERS.

TenEyck & Harris
Dealers in
LEHIGH VALLEY COAL.
Office Rowley's Drug Store, 21? W. Front St. Tel. 2081-J-2.

Kindling and Grate Wood.
Prompt deliveries. Orders received at
80 SOMERSET STREET.
JOHN MOBUS.
P. O. Box 320. Telephone 10-F-49

TenEyck & Kelley
COAL
141 South Ave. Tel. 11?

N. MEYERS & SONS
COAL
COKE AND WOOD
Office tel. 1152-w. 121 Watchung Av.
Yard tel. 1911-w
4th and Washington Sts.

PAINTERS AND DECORATORS.

JUST RECEIVED 8,000 ROLLS OF THIS YEAR'S
WALL PAPER
At special prices, selling at 8 and 10 cents per roll. This is an opportunity to secure up-to-date wallpaper at a big saving.
Woolston & Buckle
Painters and Decorators,
145 NORTH AVENUE.

Now is the Time
To paint your house—in the cool of the year, when the paint dries slowly, and consequently lasts longest. No hot sun to cause blisters. And the house painted now is preserved against the ravages of winter storms.
Distributor of John W. Masury & Son's pure colors, ready mixed paint, varnishes, glass, etc.
JAMES C. HANSEN
Tel. 346.

A WISE CHOICE.
In Canned Goods is made when you order our Celebrated "WALDORF" brand — they have the quality and that fresh-from-thegarden flavor so much desired. Also Groceries, Fresh Fruits and Vegetables. Prompt Deliveries.
W. W. Dunn
THE PARK GROCER
Duer Street and Lincoln Place.

FOLKES & COX
LADIES AND GENTS TAILORS
SUITS MADE TO ORDER.
Remodeling, dry cleaning, dyeing and pressing. Special attention to monthly contracts for cleaning and pressing. Four suits and one overcoat cleaned and pressed at $1.50 per month. Second hand clothing bought and for sale.
328 Liberty St., corner Fourth.
'Phone 710-J. 8 7 tf

VAIL
JEWELER and OPTICIAN
236 Park Avenue
OPPOSITE NORTH AVENUE

L. Moraller & Son
WATCHMAKERS and JEWELERS.
WATCHES, CLOCKS and JEWELRY
Fine Watch and Clock Repairing a Specialty.
118 Park Ave. Plainfield, N. J.

O. A. R. GARAGE
915-917 South Avenue.
Carbon removed by Oxygen method —$3 for 4 cylinder, $4 for 6 cylinder. Sole agents for Symplex Gas Savers—positively gives more power, speed and uses 25 to 50% saving.
GUARANTEED REPAIRS

RITZ Inc.
BABCOCK BUILDING
CANDIES, ICE CREAM
DAINTY LUNCH

A. H. ENANDER
Sanitary Plumbing, Gas Fitting
Steam and Hot Water Heating.
Contractor for Sewer Connections.
125 WATCHUNG AVE.

Ludwig Baumann & Comp'y

America's Greatest Furniture House

49-51 MARKET STREET
NEWARK, N. J.
OPEN SATURDAY EVENING UNTIL 10 O'CLOCK
New York Store—Block 8th Ave.—35th to 36th St.

$3 Brass Costumer

98c

Strong construction, with heavy centre post, strong base; cluster double hooks at top; best lacquer.

Accounts Opened from $5 to $1,000
On Small Weekly Payments

POSITIVELY LAST FEW DAYS OF OUR FIFTY-CENT OFFER

FIFTY CENTS BUYS ANY ARTICLE IN OUR STORE

This is positively your last opportunity to buy furniture guaranteed to be durable and well made at prices that defy competition and on terms which none other thru America's Greatest Furniture House could offer. By taking advantage of this, THE FINAL WEEK of our most liberal offer, you can make your Thanksgiving and even your Christmas purchases during this week, and we will hold the goods for you until you want them delivered. In order to make this FINAL WEEK of our FIFTY-CENT OFFER the greatest in our history we have gone one step further in our policy of liberality and have cut the price on every article in our enormous stock from ONE-THIRD TO ONE-HALF.

We especially desire our customers to take advantage of the wonderful savings presented by this offer. Whether your account is still open or if you have closed it, select whatever you desire at the sale prices and have it added to your account without any extra deposit.

Make actual comparison of the prices quoted in this advertisement with those of any furniture or department store and convince yourself that

—OUR PRICES ARE ACTUALLY THE LOWEST—

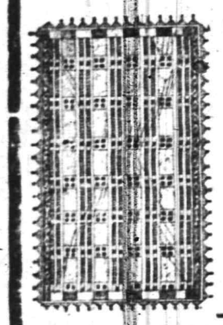

$2 Couch Cover

79c

Included are all of the newest styles in Oriental stripes, figures and plain colors with borders.

WE GIVE "S&H" STAMPS

50c A WEEK

PROMPT AUTO DELIVERY

$5 Gas Lamp

2.98

Has heavy, solid brass shaft with cushion base; shade is of cathedral glass, in amber or green, with beaded fringe.

$1.50 BEDROOM MIRROR

We have purchased 5,000 of these beautiful mirrors from one of the largest manufacturers in the country, at a price less than the cost of the frame. Very specially priced at

59c

$1.50 BEDROOM MIRROR

Size of mirrors, in beautiful frames, are 15 inches long, with artistic scenes of various subjects; finished in golden oak; white enamel, mission and all gold frames. Very specially priced,

59c

$1.50 Dining Chair

89c

Golden finish, strong construction. Six flat spindles. Brace arms. Saddle seat.

50c A WEEK

$25 Buffet

12.98

Solid oak, beautifully carved, highly polished; large beveled plate mirror, 2 top drawers; cupboard in centre and one long drawer at base.

Free Life Insurance

When you make your purchase you receive a certificate which guarantees that in case of death of the wage-earner of the family we will at once give you a receipted bill in full of your account without extra charge of any kind. This is the only store that gives this protection.

$6.00 WHITE ENAMEL BED

2.98

Continuous post white enamel bed; five fillers, in panel effect head and foot; all sizes; best baked white enamel

SELF-BASTING ROASTERS

When buying a ROASTER for your Thanksgiving Turkey BE SURE IT'S A "LISK" or "SAVORY" and you will have the most tender and juicy fowl you ever ate.

The SELF-BASTING feature does away with the hot and annoying labor of basting by hand. You simply watch the clock—Roast will not burn. Stamped without seams or corners. Enameled surface, cleans like china. An absolutely sanitary surface which can be cleaned with any washing preparation without injury.

CARVING SETS A SPECIALTY.

A. M. GRIFFEN CO.

119-121-123 E. Front St., Plainfield, N. J.
Two 'Phones 6—214

LOOK WHO'S HERE!
Special for Thanksgiving

Baronet Biscuit, pkg.	8c	Epic Wafers, pkg.	8c
5 lbs Sugar	25c	Fine Oranges, doz.	30c & 35c
1 pkg. Corn Starch	8c	1 large can Apricots	15c
1 large pkg. Presto	23c	1 large can Peaches	15c
1 large pkg. Hecker Oats	23c	3 cans Dutch Cleanser	25c
1 pkg. P. John	11c	6 cans Kirkman's Cleanser	25c
1 pkg. Mother's Oats	9c	7 Babbitt's Soap	25c
1 pkg. H. O.	14c	1 can Heinz Mince Meat	18c
1 large pkg. Flapjack	18c	1 can Heinz Spaghetti	14c
1 small pkg. Flapjack	9c	½-lb Tetley's Tea	25c
		½-lb Lipton Tea	25c

C. O. Smith

4th and Liberty Sts.
'Phone 1346

DR. MANDEVILLE

SPECIALIST

565 Broad St., opposite Shubert's Theatre, Newark, N. J.

Twenty years' experience as a specialist on all chronic diseases of MEN AND WOMEN.

Catarrh, Nervous Diseases, Diseases of Heart, Kidneys, Stomach, Liver or Bladder, Rheumatism and all Lung Diseases.

NOTICE—Office hours, 2 to 4 p. m. and 6 to 8 p. m., also Tuesday and Friday morning 9:30 to 11. Office closed Sundays.

ADVICE FREE.

Office Closed Saturday and Sunday During September.

Don't Forget Name, Place and Number

1 2 eod-tf

PROPOSALS.

Sealed proposals will be received by the Clerk of Union County Board of Chosen Freeholders at the Court House, Elizabeth, New Jersey, up to 2:30 p. m., November 28, 1913, for the erection of Chicken Houses and Pig Houses to be erected at the "Bonnie-Burn Tuberculosis Farm" property, located at New Providence, New Jersey.

Plans and specifications may be had at the office of the Architects, Oakley & Son, No. 230 North Broad street, Elizabeth, New Jersey, by depositing a certified check for Twenty-five ($25) Dollars as security for the return of same.

By order of the Building Committee Board of Chosen Freeholders of Union County, State of New Jersey.

John S. Cady, Director;
J. Hervey Doane, Chairman.
11 13 6 eod

DOLL HOSPITAL

325 W. FRONT ST.

Between Madison and Central Avenues.

tu-th-s tf

WOMAN'S EXCHANGE

Place your orders as soon as possible for mince and pumpkin pies, plum puddings and other Thanksgiving dainties. New holiday gifts now on exhibition in the store.

207 PARK AVE.

German Valley. and Chester

Russell McLean, of German Valley, is recovering from an illness.

Mrs. George D. Walters, of German Valley, is visiting her father, Bullon Gilbert, of Jersey City.

Mr. and Mrs. Frank Hawkins, of Califon, Sunday visited Mr. and Mrs. William Barker, of Chester.

Daniel P. Messler will hold an all-day shooting match Thursday near the Anthracite Hotel, Chester.

Eggs are selling for fifty cents a dozen in Chester.

Dr. Harris Day, medical inspector for the Chester Township Board of Education, is making an examination of the children in the township this week.

Miss Elsie Budd and Arthur Budd, of Rockaway, have ended a visit to Jonathan Barkman and family, of Chester.

Miss Mildred V. Geddis, of Newark, is spending the week with her mother, Mrs. George B. Geddis, who lives near Chester.

Albert Masker, of Chester, is recovering from an illness.

Announcement has been made of the marriage of Harold Forsythe, of Chester, and Miss Mary Haverstrite, of Scranton, Pa.

New Providence.

Lindsay Nason, of New York, is a guest of his mother, Mrs. Mary A. Nason, of Union avenue, West End.

Mrs. Susan McPeek, of Morristown, is visiting her son and daughter-in-law, Mr. and Mrs. Charles McPeek, of Passaic street.

An adjourned meeting of the Borough Council was held last night to act on the application of Hose Company No. 2 for a charter.

Mr. and Mrs. Herbert J. High, of Summit, were week-end guests of Mr. High's parents, Mr. and Mrs. James A. High, of Springfield avenue.

Mr. and Mrs. Charles La Seckla and nephews, Anthony and Nelson La Seckla, of Irvington, are visiting Mr. and Mrs. Samuel Taylor, of Berkeley Heights.

A bazaar will be held in the hall of St. Mary's parish, Stony Hill, tomorrow, Thursday and Friday nights of this week. The affair is for the benefit of St. Mary's church.

Mr. and Mrs. Hiram Stacey, of New York, are visiting Mr. Stacey's parents, Mr. and Mrs. Charles A. Stacey, of Madison avenue, Lackawanna Park.

Flemington.

Rev. Dr. A. W. Sonne, pastor of the Presbyterian church, will deliver the Thanksgiving Day address Thursday morning at 10:20 o'clock. His subject will be "A Great Nation."

Mrs. William M. Fort, of Atlantic City, is visiting Mr. and Mrs. Lewis R. Runkle.

Miss Alice Ewing, of the Montclair Normal School, is spending a few days with her mother, Mrs. J. H. Ewing.

Mrs. Clara Johnson is the guest of her sister, Mrs. Clara Woolverton, of Trenton.

Walter P. Britton, of this place, will enter a number of his Rhode Island red pullets in the Califon poultry show next month.

Mr. and Mrs. Joseph H. Wood, of Newark, were guests of Mr. and Mrs. H. S. O. Van Doren, the last few days.

Arrangements have been made to hold three farmers' institutes in Hunterdon county during January. The dates selected are January 16, Stanton; January 20, at Sergeantsville, and January 27, at Ringoes.

Rev. Dr. A. W. Sonne, pastor of the Presbyterian church, attended a meeting of the executive committee of the State C. E. Society in the Y. M. C. A. building, Newark, yesterday afternoon.

William S. Buchanan has begun rebuilding his barn, which was struck by lightning and destroyed several weeks ago.

The degree team of Leni Lenape Lodge No. 15, I. O. O. F., of Lambertville, will visit Flemington Lodge No. 94, next Monday evening, for the purpose of conferring degrees upon several candidates who have been initiated into the mysteries of the order by the local lodge.

Rev. A. W. Sonne will make an address before the pupils of the Flemington public schools tomorrow afternoon.

The funeral of James P. Baumgartner, thirteen-month-old son of Mr. and Mrs. Frederick Baumgartner, was held at the parents' home Saturday. The child's death resulted from pneumonia Friday. Interment was made at Quakertown. Three other members of the family, including Mrs. Baumgartner, are recovering from the same disease.

THANKSGIVING SERVICES.

Thanksgiving Day services will be held at the Church of the Heavenly Rest, Thursday morning. There will be celebration of the Holy Eucharist at 8 o'clock and matins and special address by the rector, Rev. C. H. Mallery, at 10 o'clock.

—There is no place in town where that next lot of envelopes can be so neatly printed as at the Daily Press office.
—J. Purvis, Lincoln, suppose the Daily Press each night to regular and transient subscribers.

Formerly A. T. Stewart & Co.

The John Wanamaker Store

Broadway and Ninth, New York

Half-Yearly Price-Adjustments on
Women's Suits, Wraps, Gowns

The Women's Gray Salons announces the continuance of its regular half-yearly out-clearing at prices unexpectedly low.

Every case in the salons has been looked over. All suits, coats and gowns which have been here for a certain time; all styles which cannot be duplicated, and of which there are only one or two of a kind; in short, all broken assortment of sizes, colors and styles, have been separated from our regular stocks and repriced.

These new prices are extremely low, especially when it is remembered that the models are practically new and perfect.

Several hundred garments are included—far too many to describe, but visitors will find even better values than they anticipate.

Evening gowns from abroad and copies of imported models.
Afternoon and Tango tea dresses of beautiful materials.
Tailored suits for morning and afternoon.
Coats for country and town wear. Wraps for evening and afternoon.

Among the evening gowns is one at **$64**, was **$128**; another is **$62.50**, was **$125**; a third is **$112**, was **$225**; still another is **$65**, was **$110**; and there are **$50** models for **$25**, besides fifty or more different prices.

Afternoon gowns offer almost equal variety, a **$125** model is now **$62.50**; a **$250** model is now **$125**; a **$168** model is now **$98**; a **$150** model is now **$75**; a **$250** model is now **$145**; a **$187.50** model is now **$100**; a **$93.50** model is now **$58**.

Second floor, Old Building.

Hand-Bags
With 7 Fittings
$3.85

This is not nearly as much as they would regularly be sold for. They are real goat seal lined with leather, and the fittings are of polished brass.

Wouldn't any woman like to find one among her Christmas gifts? She would be hard to please if the sight of a pretty scent bottle, mirror, powder box, hair pin case, comb, cloth brush, and coin purse attached to a chain—all tucked into a good-looking bag—didn't win her heart. We imported the fittings ourselves or we could not sell them for so little.

Main Aisle, Old Building.

Little Boys'
Overcoats of Chinchilla, $12

Quite appreciably better than any we have been able to get at that price before.

Blue, gray, brown; velvet collar which may be turned up and closed under chin; sleeve cuffs piped with velvet, with velvet buttons, embroidery emblem on arm; venetian lined; 2½ to 10 year sizes.

Burlington Arcade floor, New Bldg.

A Special Purchase Makes This Blouse Sale Possible

It was an opportunity of timely economy such as we are always on the look out for.

Some of the blouses are samples and others are the overstocks of the manufacturers' regular output.

Sample blouses for $5 and $7.50 are extremely attractive—the kind that usually brings $6.50 to $12.50. Most chiffons and nets, in a variety of styles and colors, only one or two of a kind.

French simplicity in these blouses for $5—regularly $6.50. They are copied from French models. Of white crepe de chine, droop shoulders, long sleeves, large revers of the material edged with pleated net.

Of crinkled crepe, long sleeves with ruffles at wrists, a double frill of pleated chiffon around neck and down the front in surplice effect. Of crinkled crepe, long sleeves, lace insertion and net, slightly gathered around V shaped neck.

Chiffon over net, $3.85. In dark blue, green, black and mahogany, long sleeves, droop shoulders, a standing frill of net around the net and folds of plaid ribbon ending in loose ends, $3.85.

Also for **$3.85** a blouse of creme shadow lace insertion and net, with a vest of chiffon; short sleeves. These are unusually good for the money.

Third floor, Old Building.

$12,500 Worth of Women's Underwear for $7,000

The sale started with 6,000 winter garments—all fresh and in good condition. Some left—but not every size in every style.

Vests and drawers, 75c each, regularly $1, $1.25 and $1.50—Medium weight merino, mercerized cotton, silk and merino mixed.

Union Suits, $1.25 each, regularly $1.75, $2 and $2.25—Medium weight merino, mercerized cotton and silk and cotton mixed.

Union Suits, $1.75 each, regularly $2.75, $3.25 and $3.75—Heavy weight silk and merino.

Main aisle, Old Building.

OAK CRAFT FURNITURE

is the development of the Early Mission patterns but OAK CRAFT has the better lines and is far more comfortable and homelike than the old mission design. We have a large variety of it in the FUMED OAK finish a rich brown color, that will harmonize with almost any color scheme. Fine FURNITURE for the LIVING-ROOM, DINING-ROOM or DEN.

FUMED OAK DINING SUITS—prices begin at	$92.75
FUMED OAK LIBRARY TABLES—Prices begin at	$9.75
FUMED OAK BOOKCASES—Prices begin at	$7.50
FUMED OAK ROCKERS—Prices begin at	$6.40
FUMED OAK TELEPHONE STANDS—Prices begin at	$5.75
FUMED OAK DESKS—Prices begin at	$12.75
FUMED OAK MAGAZINE RACKS—Prices begin at	$4.90

An Attractive Line of Arts and Crafts Novelties, Smokers Stands, Tabourets, Dinner Calls and Odd Pieces.

POWLISON & JONES

149-151 E. Front St. Plainfield, N. J.

TRY A PRESS WANT AD

JAMES McCREERY & CO.

34th Street *5th Avenue*

New York

The Closing of the Twenty-third Street Branch

presents an opportunity to make selections from a two-store assortment of this season's high-class merchandise at unequaled prices

WEARING APPAREL

Women's and Misses' Furs, Suits, Dresses, Coats, Waists, Corsets, Underwear, Gloves, Hosiery, Shoes Millinery. Juniors', Girls', Little Children's and Infants' Apparel. Men's and Boys' Furnishings, Hose, Underwear, Suits, Overcoats and Shoes

"McCREERY SILKS"

Velvets, Dress Goods, Wash Goods, Robes, Laces, Trimmings, Ribbons, Veilings, Ruchings.

HOLIDAY ARTICLES

Handkerchiefs, Neckwear, Jewelry, Frames, Leather Goods, Silverware, Stationery, Toilet Articles Art Goods and Toys.

HOME FURNISHINGS

Furniture, Oriental and Domestic Rugs, Carpets and Linoleums, Brass Beds, Bric-a-Brac, Clocks Lamps, China, Linens and Domestics, Blankets, Upholstery, Lace Curtains, Wicker Furniture, Cretonnes, Madras and Nets and Victrolas

With the stocks of these seventy great departments included in this event, it would be impossible even to attempt to list the individual items and prices

Furs of Quality Furs of Style

Why shouldn't you patronize the furrier with whom hundreds of persons have dealt to their perfect satisfaction? We tried our best to assemble our stock from the finest skins in the market and made up by our own workmen, so that we can positively guarantee the work and quality. Prices are always the lowest because we made up our stock during the summer months, when our expense was much smaller than in other fancy stores, where you must pay for the looks of the establishment.

Six years in town in one location is the best guarantee to give you, that we keep our promises.

About remodelling and repairing—We always follow your instructions and we are specialists in up-to-date work. No connection with any other store in town.

Charles Kurtzman
FURS of Quality
178 E Front St

Tel. 1935-J Dr. Pittis Office Building.
No Connection With Any Other Firm in Town. Open Evenings.

Why We Are Thankful.

Most of our reasons for feeling thankful are strictly personal and relate exclusively to our own good fortune. The benefits from this agency are, however, a reason for thankfulness that include us all.

REAL ESTATE LOANS AGENTS **GEO. M. CLARKE CO.** Babcock Bldg. Telephone 205 Plainfield
INSURANCE OF ALL KINDS.

Hunterdon County.

The worsted mill at Changewater has closed down.

After spending some time in Changewater, Mrs. Frank Gibson has returned to her home in Hampton.

Mrs. De Witt Smith, of Hampton, is visiting in Newark.

Hamilton Weller, of Annandale, is in a hospital in Philadelphia, undergoing treatment for his eyes.

Mrs. Sarah Merrell, of Hampton, is visiting her son and daughter-in-law in Annandale.

Mr. and Mrs. William Hatch, of Hector, N. Y., were week-end visitors in Clinton.

Peter Hoffman has moved from Anthony to Pottersville.

A daughter was born to Mr. and Mrs. John Kinney, in Glen Gardner, Saturday.

THE PLAINFIELD THEATRE

"Way Down East," Lottie Blair Parker's famous play of New England life comes to the Plainfield Theatre Saturday matinee and night. The simple story, so full of humanity, so deftly worked out around the environments of hayfields, farm yards and rural firesides, has claimed the attention and aroused the sympathy of the play-going public for nearly twenty years. One of the happy characters of the celebrated play is that it never palls upon the tastes of playgoers. Its notable features are *the pronounced personalities or types* of character, its flashes of humor and sentiment, of pathos, its simplicity, purity, wholesomeness and realism. The music, which year after year has been a feature, still characterizes every performance. Everything that can be utilized to assist the capable players in making "Way Down East" and its scenes appeal to an audience has been painstakingly applied and the result is not only an elaborate but a highly realistic production. Over fifteen million people have greeted the old favorite during the past eighteen years, and never in its history has it been better presented than now. A bargain matinee will be given, prices 25c and 50c. Night prices always 25c to $1.

The merits of Lyman H. Howe's Travel Festival which comes to the Plainfield Theatre, tomorrow and Thursday, are so well established that it is not too much to say that *only by means of it can the great majority*, who cannot afford the time and expense of travel, realize the pleasures and reap the advantages that are to be derived from visits to foreign climes where activities, industries, etc., differ so widely from ours. In fact no one who wishes to be well informed and keep abreast with the world's progress, can afford to miss Howe's Travel Festival. The new program he will present here, represents more than ever the combined efforts of Mr. Howe's staff of photographers who are forever and incessantly roaming up and down this old world of ours in order to cinematograph whatever incites interest, wonder and amusement. Their vocation is as strange as it is modern. *It requires rare judgment, steady* nerve in moments of danger and a fine sense of discrimination. It is fully as important for them to determine what not to cinematograph—what to ignore—as it is what to photograph. And in distinguishing the ordinary from the extraordinary Howe's photographs are constantly governed not by their own tastes, likes and dislikes, or by personal bias or prejudice in any sense. They are influenced solely by a sure knowledge of what is of real vital interest to the public at large, not by what appeal to them as individuals. This principle is, however, only one of many which explains why the subjects presented by Mr. Howe are invariably vibrant with interest.

Not a home in this city but has its quota of discarded furniture, rugs, stoves perhaps, a wheelbarrow maybe.

A few cents for a Press want ad and some one who needs the very article that lies rotting in your garret will call and pay you for it.

You are better off—new owner is pleased—and the article itself is contributing to the reduction of the high cost of living.

Furniture

You will need something new in the line of Furniture for the Fall and Winter months. We invite your inspection of the new styles sold at prices that mean such a saving to you.

Beds and Bedding

The same standard of quality this store has always sold and which has given us the reputation we now hold of giving you just a little more value for your money. That's why our business is growing.

P. S.—Get our estimate on your Shade Work.

L. B. Van Camp
FRONT AND SOMERSET STREETS.
Why Not Place Your Order Today?

Art Craft Pottery Lamps

New Designs in Electric Lighting Fixtures

Artistic Pottery Vases, Jardiniers

Joseph W. Gavett
WEST FRONT STREET

OVER TWO MILLION DOLLARS HAVE BEEN PAID TO DATE BY THE PRUDENTIAL TO POLICYHOLDERS IN THE STATE OF NEW JERSEY IN EXCESS OF CONTRACT REQUIREMENTS

This amount has been paid out in cash dividends, increased benefits and other concessions on policies which had no provisions for such payments.

Founded by JOHN F. DRYDEN — THE PRUDENTIAL HAS THE STRENGTH OF GIBRALTAR — Pioneer of Industrial Insurance in America

The Prudential

FORREST F. DRYDEN, President.

Vaults Open at 8 A. M.

The Plainfield Trust Co.'s fireproof building.

A SAFE OF YOUR OWN

is within the possibilities of everyone; not the tin box or small household safe that are invitations to the thief, but an individual safe deposit box in this Company's massive vault. Such a box is accessible only to yourself or your authorized deputy and can only be unlocked when your key is used in conjunction with that of an officer of the Company.

Boxes of all sizes are available and may be rented for $5.00 a year and upwards. You are cordially invited to inspect our vaults whether you have immediate use for a box or not.

THE PLAINFIELD TRUST COMPANY

Safe Deposit and Storage Vaults.

LOHRMAN'S Chocolate Shop
161 EAST FRONT STREET.
High Grade Chocolates, Candies, Ice Cream and Sodas. Mottoes, Favors and Ice Cream Forms for all occasions. Orders taken for Frozen Puddings, Glaces Mousses, etc.

FLOORS
HARDWOOD AND PARQUET.
Old Floors Refinished.
S. E. WARD & CO.
714 Webster Place, Plainfield, N. J.
Telephone 1209-R.

Wm. Mernagh & Co.
LIGHT EXPRESS, BAGGAGE, FREIGHT, ETC.
Store trade solicited.
145 NORTH AVE. 'PHONE 1086.
11 17 1mo

AMUSEMENTS.

PROCTOR'S
REFINED VAUDEVILLE AND PHOTO PLAYS.
TODAY'S PROGRAM:
CAPT. TREAT'S WONDERFUL TRAINED SEALS AND SEAL LIONS.
FAVOR-SINCLAIR CO., IN "REGAN'S LUCK."
MR. AND MRS. EDDIE CLARK, CHARACTER IMPERSONATIONS.
LUCE, BRUCE & MAY, CLEVER MUSICAL COMEDIANS.
KOLA, "THE FROG MAN."

Lyric Theatre
TODAY
A PRISONER IN THE HAREM
FEATURING
COUNTESS DE MARSTINI
IN FOUR REELS
ADMISSION
Matinee 5c-Evening 10c

EDUCATIONAL.

MAURICE KAUFMAN
SOLO VIOLINIST.
INSTRUCTION IN PLAINFIELD MONDAYS AND THURSDAYS.
Address 200 West 78th St., New York
Telephone 9980-Schuyler.
9 23 3mos tu-th-s

HORSES CLIPPED
By Charles C. Brower,
PLAINFIELD CAB CO.,
130-134 E. Second St. 'Phone 10.
11 6 6mos

HODGE'S PHARMACY
Y. M. C. A. BUILDING.
BELLE MEAD SWEETS
Telephone 62.

—Advertise in the Daily Press. It pays.

Learn to Save Systematically

The State Trust Company offers to the people of Plainfield a 4% saving plan that will help them put aside a fixed amount of their salary or income monthly, and, at the same time make it possible for them to withdraw their money if circumstances make this necessary.

Call at the bank for a booklet containing full details. The time to begin is now.

SERVICE

THE STATE TRUST COMPANY
At the sign of the clock. 201 Park Avenue.

HOTELS.

HOTEL WALDORF
HENRY WINDHAM, Prop
EAST FRONT STREET.
Gottfried Krueger's Extra Beer on draught. Imported Wines, Liquors and Cigars. Hotel accommodations and private Dining Room.

HOTEL SOMERSET
Newly Painted and Papered throughout. Table Board and rooms by Day or Week.
Piel Bros. and Kruger's Beer on draught.
W. G. FEASTER, Proprietor.
97 Somerset Street. Tel. 991.

HOTEL KENSINGTON
NORTH AVENUE.
UNDER NEW MANAGEMENT.
House Thoroughly Renovated.
147 NORTH AVENUE.
SUNDAY DINNER—FROM 12:30 TO 2 P. M.—50 CENTS.

WEINMAN'S CAFE
GENERAL NEWS TICKER.
Stock quotations Up to the Minute.
'PHONE 1527.

ORGANIZED 1864

THE **FIRST NATIONAL BANK** OF PLAINFIELD.

A COMMERCIAL BANK WITH SAVINGS and SAFE DEPOSIT DEPARTMENTS.

FOUR PER CENT. INTEREST PAID ON SAVINGS ACCOUNTS.

NEW JERSEY CENTRAL

TRAINS LEAVE PLAINFIELD.

For New York—2.10, 3.41, 5.08, 5.40, 5.52, 6.27, 6.55, 7.22, 7.36, 7.41, 7.44, 7.55, 7.58, 8.12, 8.30, 8.36, 8.42, 9.29, 9.53, 10.20, 11.20, 11.52 a. m., 12.28, 12.58, 1.44, 2.25, 2.39, 2.55, 3.22, 4.01, 4.12, 4.36, 5.39, 6.18, 6.45, 7.41, 8.27, 9.27, 9.30, 10.15, 10.36, 11.43 p. m. Sunday—2.10, 3.41, 5.40, 7.23, 7.58, 8.52, 9.34, 9.40, 10.37, 11.52 a. m., 12.33, 12.58, 1.28, 2.09, 2.39, 2.55, 3.17, 4.29, 5.34, 6.57, 7.14, 8.13, 8.27, 8.35, 9.42, 10.28, 10.36 p. m.

For Newark—5.08, 6.27, (7.05 through train to Newark), 7.41, 8.36, 9.29, 10.20, 11.20 a. m., 12.28, 1.44, 2.39, 2.55, 4.12, 4.36, 5.39, 6.18, 7.41, 8.27, 9.30, 10.36 p. m. Sunday—7.23, 8.52, 9.34, 10.37 a. m., 12.58, 1.28, 2.55, 3.17, 4.29, 5.34, 7.14, 8.13, 8.35, 9.42, 10.36 p. m.

For Easton, Bethlehem, Allentown and Mauch Chunk—5.18, *8.17, 9.49, 11.20 a. m.; 2.00, 5.21, (5.43 Allentown and Mauch Chunk), (6.59 to Easton) p. m. Sunday—5.19, 10.24 a. m.; 1.58, (5.43 Allentown and Mauch Chunk), 7.05 p. m.

For Wilkesbarre and Scranton—5.18, 9.49 a. m.; 5.43 p. m. Sunday—5.19, 10.24 a. m.; 5.43 p. m.

For Red Bank, Long Branch and Asbury Park, etc.—3.41, 8.12, 11.20 a. m., 12.28, (3.22 Red Bank only), 4.36, 5.39, 8.27, 11.43 p. m. Sundays—8.52 a. m., (2.09 Red Bank only), 3.17, 8.35 p. m.

For Atlantic City—3.41, 9.29 a. m., (12.28 Saturdays only), 3.22. Sunday—9.40 a. m., 2.09 p. m.

For Philadelphia—6.42, 7.39, 8.45, 10.43, 11.53 a. m., 12.42, 1.54, 2.45, 5.13, 6.44, 8.47, 9.46, 10.48 p. m., 1.20 a. m. Sunday—8.45, 9.39, 9.56, 10.59, 10.43, 11.41 a. m., 12.42, 1.44, 2.45, 3.42, 4.38, 4.55, 6.38, 6.44, 8.47, 9.46, 10.[illegible] [illegible].54 p. m., 1.20 a. m.

For Baltimore and Washington. Daily—8.45, 10.43 a. m., 12.42, 2.45, 6.44 p. m.

*Except Mauch Chunk. 10 8 12

Hoagland's Express
FINE FURNITURE
MOVING
Office: 116 West Second St.
Telephone 883-W.

Leland Manning
MASON AND BUILDER.
Jobbing a specialty. Estimates cheerfully given. Telephone 347-J.
1120 Myrtle Ave. Plainfield, N. J.

B. KIVATINOS
(Successor to Kivatinos & Jelling)
Fancy Fruits, Choice Confectionery, Nuts, Cigars, etc. We make a specialty of Olive Oil.
211 W. FRONT ST. Tel. 886-W

THE DAILY PRESS IN LINCOLN will be found on sale or delivered to any address every afternoon by E. Purvis, newsdealer.

CHRISTMAS GIFTS

The difficulty of selecting Gifts will be readily solved by a visit to this shop.

Choice framed Pictures, Photograph Frames, Mahogany Trays, Dainty Mirrors and a wide range of other desirable gifts to select from. Articles of genuine merit, that will give more permanent pleasure than anything else you could give.

THE PRICES ARE VERY MODERATE.
PLACE YOUR ORDERS FOR CHRISTMAS FRAMING NOW.

Philip Swain **317 W. Front St.**

OPEN WEDNESDAY NIGHT.

'PHONE 2100 **ROTH & CO.** 'PHONE 2100

THANKSGIVING POULTRY

QUALITY THE BEST.

Stewing Chicken, lb	16c
Chicken for Salad, lb	18c
Fresh Killed Fricassee Chickens, lb	22c
Fricassee Fowls, lb	23c
Roasting Chickens, lb	26c lb
Fancy Maryland Geese, lb	
Fancy Turkeys	

FANCY THANKSGIVING DRESSED LAMBS.

Forequarters of Lamb for Roasting from Hog Dressed Lambs, lb	12½c
Legs of Finest Hog Dressed Lambs, weighing 6 to 9 lbs; nothing finer; all Hog Dressed, lb	18c
Hindquarters of Choice Hog Dressed Lamb, lb	18c

THANKSGIVING PORK.

Fresh Shoulders, lb	14½c
Loins of Jersey Pork—Pork to Roast, lb	17½c
Jersey Pork Chops, lb	
Brookfield Link Sausage, best cured, lb	22c
Fresh Link Sausage, lb	18c
Reg. Smoked Hams, weighing 7 to 10 lbs; lb	17½c
Oysters for Dressing, 25 for	25c

W. L. DOUGLAS --- SHOES ---

A full line of these shoes for Fall and Winter just received. Black or tan, single or double sole. If you don't wear Douglas Shoes try a pair and be convinced that they are the best value to be had for the money. Prices $3.50, $4.00 and $4.50. Boys' sizes, $2.00, $2.75 and $3.00

A. K. WILLETT
107 PARK AVENUE
"Oldest Shoe House in Town."

TRUSTS.

Some people approve and some disapprove of Trusts, but every man who thinks for himself, will avoid one Trust, namely: TRUST TO LUCK, in the presence of a Fire, Tornado or Accident.

It is much safer to place your trust in some good insurance company at such times, and there are none better or safer than those we represent.

Procure one of our Policies and be safe.

J. C. POPE & COMPANY
First National Bank Building, Plainfield, N. J.
tf s-tu

Thyme or Sage Leaves package 2c

THANKSGIVING SPECIALS AT S. SCHEUER & COMPANY

Poultry Seasoning a package 8c

We will have a full line of Turkeys, Chickens and Ducks at lowest market prices

Scheuer's best XXXX Minnesota Patent Flour, 24½ lb bag 75c; per barrel $5.69

Brick's Mince Meat 5-lb pail 65c	None Such Mince Meat 3 packages 25c	Seeded Rasins or Cleaned Currants Full 1-lb pkgs. 10c	Fancy Sweet Potatoes 8-qt. pony 25c	Fancy Cape Cod Cranberries a pound 10c	Fancy Jersey Celery Flat Bunches 15c
Richardson & Robbin's Plum Pudding No. 1 can 23c, No. 2 can 43c, No. 3 can 63c	New Layer Figs a pound 15c	Fancy California Table Raisins 1-lb package 15c	Pride of Farm Catsup bottle 10c	Gold Medal Coacoa ½-lb box 15c	Imported French Peas 2 cans 25c
Evaporated Milk Gold Cross or Peerless Brand, 3 cans 25c	Empress Brand Asparagus very fine 19c	Campbell's Soups Assorted Kinds 3 cans 25c	Babbitt's Cleanser Chases Dirt 3 5c cans 10c	Swift's Pride Soap Powder 3 5c packages 10c	Shaker Salt With the Sifted Tops a box 8c
National Biscuit Co.'s Uneeda Biscuits a package 4c	Hartley or Robinson's Orange Marmalade 1-lb jars 15c	Fancy Chocolate Cream Drops a pound 12c	Finest Assorted Chocolates Fine Assortment, lb 19c	McCann's Irish Oatmeal 5-lb can 53c	Swift's Sliced Bacon 1-lb jar 27c
Maxwell's Potato Chips package 8c	Small Fresh Callie Hams for Roasting, pound 16c	Fresh Regular Hams for Roasting, lb 18c	Loins of Jersey Pork, pound 19c	Fresh Made Meat or Link Sausage pound 20c	Fresh Ground Horse Radish bottle 8c

CANDIES
American Mixed, Cream Bon Bons, Peanut Brittle, Cream Mixed, Cut Rock Mixed. **10c lb**

MIXED NUTS ALL NEW.

Fancy New Walnuts, lb	23c
Brazil Nuts, lb	23c
Fancy Mixed Nuts, lb	20c
Texas Pecans, lb	18c
Princess P. S. Almonds, lb	28c
Sicily Filberts, lb	15c
Italian Chestnuts, lb	12c

MARASCHINO CHERRIES.

Large bottle	63c
Medium bottle	43c
Small bottle	23c
Crystalized Lemon Peel, lb	18c
Crystalized Orange Peel, lb	18c
Crystalized Ginger, can	15c-25c

10 S&H STAMPS WITH

Royal Dental Cream	10c
1 Box Ball Blue	10c
1 Box Royal Talcum Powder	10c
1 Box Royal Tooth Paste	10c
1 Package Macaroni	10c
1 Bottle Lemon or Vanilla	15c
1 Can Black Jack Stove Polish	10c
1 Can Liquid Enameline	10c
1 Package Parlor Matches	12c
Large Bottle Ammonia	10c
7-lb bag Salt	10c
1 Bottle Shoe Polish	10c

EXTRA STAMPS WITH COFFEES.

10 Stamps with 1 lb Santos	25c
15 Stamps with 1 lb Maracaibo	27c
20 Stamps with 1 lb Premium Java	27c
20 Stamps with 1 lb Java	29c
25 Stamps with 1 lb Java & Mocha	32c
30 Stamps with 1 lb Java & Mocha	35c

EXTRA STAMPS WITH TEAS.

125 Stamps with 1 lb Tea	70c
100 Stamps with 1 lb Tea	60c
80 Stamps with 1 lb Tea	50c
50 Stamps with 1 lb Tea	40c
40 Stamps with 1 lb Tea	35c
100 Stamps with 1 lb Baking Powder	45c

PROGRESSIVE MERCHANTS

Use The Daily Press advertising columns because they get their money's worth. Join the growing ranks.

PLAINFIELD DAILY PRESS

THE WEATHER.

Unsettled tonight and Thursday; probably occasional rain; moderate west to north winds.
Max., 50; Min., 33.

Established May 10, 1887. TEN PAGES. PLAINFIELD, NEW JERSEY, WEDNESDAY, NOV. 26, 1913. TEN PAGES. Two Cents a Copy, $5 a Year.

HOLIDAY EVENTS FOR TOMORROW

Thanksgiving Services in Many Local Edifices Here Following Custom.

STORES TO BE CLOSED

One Delivery From Postoffice—Jefferson Democratic Club and Y. M. H. A. to Entertain—Howe's Pictures at Plainfield Theatre.

Thanksgiving Day will be generally observed in Plainfield and vicinity, as usual, when there will be varied entertainment for both young and old. There will be many family gatherings throughout the city and borough, it being the one time of the year when those who are away make a special effort to gather with their relatives.

There will be a union Thanksgiving service of the First Baptist, First M. E., Trinity Reformed and First Presbyterian churches at 10:30 o'clock in the morning at the First M. E. church. Rev. Dr. Philip B. Strong, of the First Baptist church, will preach the sermon, and Miss Kinnaman, contralto soloist, will sing.

Another Thanksgiving service will be held at the Crescent Avenue Presbyterian church at 10:30 o'clock, in which the congregations of the Seventh-Day Baptist and Congregational churches will join. Rev. Dr. J. S. Zelie will preach and the quartet choir of the church will sing.

As usual on Thanksgiving Day there will be services with special music in all the Episcopal churches. At Grace church there will be a corporate communion at 7 o'clock, to which all the men of the church are invited. This will be followed by the serving of breakfast in the parish house. Other services will be held at the usual hours, with sermon by Rev. E. Vicars Stevenson. Similar services will be held at Holy Cross church, where Rev. William S. McCoy, rector, will preach and at the Church of the Heavenly Rest, with sermon by Rev. C. H. Mallery and at St. Stephen's church, when Rev. W. E. L. Ward will preach. The services at St. Mary's R. C. church and St. Joseph's R. C. church will be held at the regular hours.

The merchants will close their places of business for the day. The postopoffice will close at 10 o'clock with one delivery by the carriers. The drug stores will close at 1 o'clock in the afternoon and re-open in the evening. The barber shops will close the entire day, according to the annual custom.

In the way of amusement the local theatres will offer strong attractions. At the Plainfield theatre, Howe's famous pictures will be shown afternoon and evening, while at Proctor's theatre there will be a fine vaudeville and motion picture program. The Lyric theatre will also offer a special program of pictures.

The Jefferson Democratic Club will provide entertainment for its mem-

(Continued on page 5.)

LOCAL WOMEN HEAR INSTRUCTIVE TALKS

Reuben Knox and Major Irwin Make Addresses on Live Topics.

Reuben Knox, a local lawyer and an authority on the laws pertaining to women in New Jersey, and Major Charles Irwin, of Elizabeth, probation officer of Union county, were the speakers yesterday afternoon at the second of a series of current event lectures at Vincent chapel under the auspices of the Ladies' Aid Society of the First M. E. church.

Beginning with the laws of many years ago as existing in Europe, Mr. Knox, who is author of a volume on the subject, gave an interesting general review of the many changes that have been made in the statutes concerning women and children to meet the demands of the change in time and conditions. The rights to be exercised by women, married or single, were thoroughly commented on and his address proved of unusual interest to the large number of women present.

Major Irwin told of many experiences he has had in dealing with incorrigible children and gave a brief account of the system of the probation department of the county and the efforts being made to reform bad children rather than to punish them. He said a sentence to a reformatory was the last resort used by the authorities to correct children who by their consistant violations of laws, had caused trouble to the police.

THE DAILY PRESS IN BOUND BROOK will be found on sale or delivered to any address every afternoon by Hungian Union News Stand at station, and A. Aaron, newsdealer.

MRS. RHETA DORR MAKES ADDRESS

Editor of The Suffragist Tells of Conditions Among Women Wage Earners.

HAS A BIG AUDIENCE

She Gives Her Experiences As Employe In Factories and Shops—Sale of Pies, Cakes and Candies.

Delectable pumpkin pies, tempting cakes and candies, made by suffragists, were sold for the benefit of the cause yesterday afternoon, at the home of Mrs. J. Kirtland Myers, of Seventh street. Mrs. Rheta C. Dorr, cousin of Mrs. Russel R. Dorr until recently of Plainfield, gave a vitally interesting talk on conditions of work among women wage-earners, following which tea was served.

By the time Mrs. Dorr had arrived, Mrs. Myers' drawing room was crowded and the adjoining room filled and late arrivals found every camp-chair occupied. Some stood throughout the lecture, while some young people seated themselves on the floor.

Mrs. Champlain L. Riley, president of the Plainfield Equal Suffrage League, in introducing Mrs. Dorr, said in part, that the cake and pie sale for the benefit of a great cause brought to mind the cake and pie sales of slavery days at which there was always a speaker to stir the hearts of the people who came to buy. And she quoted that part of Lincoln's Gettysburg address where he refers to government "of the people, for the people, by the people," likening those times to these in that women today are working for that same principle of human liberty that stirred the Union in '63.

In opening her speech, Mrs. Dorr said that the freeing of women was more momentous than freeing the slaves. The slave-owner was responsible for the health and care of his slaves, and it was to his interest to treat them well, but no one is responsible for the woman worker of today, she declared. There are no women legislators in non-suffrage States, and where women have no votes back of them the men legislator do not represent the interests of women.

Mrs. Dorr said that ten years ago when she was a reporter on the New York Evening Post, she wrote a special "story" for the Wednesday paper on subjects of interest to women. News of a gold-beaters' strike in which women were concerned, was brought to the office and Mrs. Dorr was detailed to get out and find out what a "gold-beater" was and why they were striking. Her idea of a gold-beater was an Amazonian woman wielding a heavy hammer. What she found was a dingy place in which were working many men, and some young anemic girls who looked about fourteen years old. They were picking up the scraps of gold leaf left from the cuttings and laying them between leaves of books made for the purpose. Mrs. Dorr looked up the leader of the strike. She found the men were striking to have the girls put out of the factory. They wanted their sons there instead, as apprentices to learn the trade. "Let the girls go and get married," the men said.

This set Mrs. Dorr thinking, and she became interested in looking up other women in factories. At the Tiffany Glass Works, there were fifty women, art-students, doing beautiful work. The men complained, "Women don't belong here. The first thing you know, the Tiffanys will be putting in all women. Women ought to go home and get married."

Just what the gold-beaters had said! And Mrs. Dorr, seeing the thousands upon thousands of women workers pouring into the streets at 6 o'clock, on their way home, determined to go and live in an East Side tenement-house among them and try to find out why these girls did not "stay at home and get married" as

(Continued on page 4.)

Twenty-nine Days to Christmas

Nov. 26

Early Shopping Means Better Bargains.

COMMEND MOVE OF FREEHOLDERS

Dr. Murray and Henry L. DeForest Advocate Putting Prisoners to Work.

BENEFITS ARE MANY

Unforced Idleness Harmful—Families of Convicts and the County, too, Will Gain by Their Employment at Bonnie Burn.

Much favorable criticism is heard of the plan of the Union County Board of Freeholders to put the prisoners at work outdoors at Bonnie Burn sanitorium as advocated by Freeholder J. Hervey Doane. The resolution having been passed, it only awaits an order from Judge Connelly to make it effective.

Henry L. DeForest, overseer of the poor, said today:

"This is the best news I have heard for many a day. When one of our petty offenders such as a father who will not support his family goes to the county jail now it is a result of continued failure and neglect on his part. What good does it do him to sit idly in jail? None whatever, it still further unfits him. What good does it do his family and the community? None whatever unless he is one of the few who are sobered and deterred by fear of another term.

"Expert opinion and common sense have for some time suggested that everybody would be far better off if all in the jail who are not needed near the court should be moved to something in the nature of a workhouse and work. Union county is doing work at 'Bonie Burn.' The idea of Supervisor Doane and other members of the board to utilize this work as a means of employing prisoners is an excellent one and if the county is thereby saved expense it can afford to send the dollar per day to the men's families. This feature, however, can be devoloped later as it is secondary and not primary. A prisoner who has been made to work (I should favor bread and water diet for the unappreciative and good meals for the industrious) finishes his sentence and is returned to society a healthier man with a new grip on himself. The indeterminate sentence could be developed very effectively under this system.

"Now one word in conclusion. This is an experiment. It has got to be worked out cautiously and involves close co-operation of public sentiment with the sheriff and the jail committee of the supervisors. It may meet practical difficulties as it works out. Most theories do. But it is fundamentally sound and in time will work out. Let us all then offer every co-operation to the sheriff and Mr. Doane's committee and no criticism on grounds of expense involved or on any other grounds."

Dr. William H. Murray, a director of Bonnie Burn, had this to say:

"The Charity Organization Society has long urged such action as has been taken by the Union County Board of Freeholders in the matter of prisoners being put to work. The society has always felt sure that *Freeholder Doane would bring about* this innovation for moral betterment. I am sure that every member of the Charity Organization Society will join with me in expressing approval of the action of the Board of Freeholders and in thanking Mr. Doane for his great service. The society recently expressed its opinion in this very important matter to every freeholder and it is cheering news to learn that they quickly responded to the effort for moral uplift and for the social betterment of those who are now incarcerated.

FEW EXTRA COPIES OF DAILY PRESS SPECIAL EDITION

By gathering in all of the extra papers sent to newsdealers on Friday, November 14, the Daily Press has been able to procure about 150 copies of the special historical and industrial supplement published on that day. These copies can be procured at the Daily Press office by those wishing them at ten cents each. They will be reserved for regular subscribers to the Daily Press who may 'phone for them, but all unreserved copies will be sold over the counter as long as they last.

There have been demands for hundreds of copies which we have been unable to supply, and the rule of "first come, first served" will be enforced so long as these last. The Daily Press cannot undertake to deliver any of these papers except over the office counter.

FOR ALL GOOD ELKS.

Plainfield Lodge, No. 885, B. P. O. E., will hold its annual Thanksgiving session tonight. In the regular order of business seventeen candidates will be initiated. This will be followed by an informal entertainment concluding with a supper.

FUNERAL SERVICES FOR FRANK H. EICK

Many Attend the Obsequies of a Popular Plainfield Man.

The funeral service of Frank H. Eick, son of Mrs. Garrett Eick, was held at 12 o'clock today at the late home, 75 Westervelt avenue. There was a large attendance of relatives and friends, including representatives from Elizabeth Lodge, No. 289, and Plainfield Lodge, No. 885, B. P. O. E.; Timbo Social Club, and Franklin Council, No. 41, Jr. O. U. A. M. of which Mr. Eick was a member.

There was a large display of floral tributes, comprising a wreath and a standard from both lodge of Elks, an immense bed of carnations from the Timbo Social Club, a pillow from Franklin Council, and a number of bunches of cut flowers from relatives and other friends, showing the marked esteem in which the young man was held.

Rev. Dr. C. M. Anderson, pastor of the First M. E. church, conducted the service. He read appropriate selections from the Scriptures, after which he made a brief, but impressive address. He referred to the uncertainty of life and the necessity of being prepared for the last call. Dr. Anderson then made a few remarks concerning Mr. Eick, saying that although he did not know him personally, he felt sure that he possessed a strong charcater and that he was inclined to mature judgment and careful consideration of his opinions. In conclusion Dr. Anderson spoke in a praiseworthy manner of the cardinal principles of the orders represented, and offered prayer.

A short ritualistic service was then conducted by Exalted Ruler George Otto, Past Exalted Ruler Henry Schriber, of Elizabeth Lodge of Elks, as leading knight; William R. Townsend and A. A. Prudhon, of Plainfield Lodge of Elks, as loyal knight and secretary and lecturing knight respectively.

The burial will take place in the family plot of the East Millstone cemetery, where the Elks will conduct a service at the grave. The bearers were Exalted Ruler George Otto, Past Exalted Ruler Henry Schriber, Daniel Galbraith and Fred Moore, of Elizabeth Lodge of Elks, and Fred Ivamy and William Townley, of Plainfield Lodge of Elks.

SOMERVILLE FIGURES IN A DIVORCE SUIT

Two Young Society Women Witnesses in Dr. White's Action Against Wife.

Newark, Nov. 26.—Somerville was today brought into the lime-light through the medium of a letter written by one of the fair daughters of that shiretown of Somerset county, which figured as an exhibit in a divorce suit brought by Dr. J. Louis White, of East Orange, against Mrs. Anna G. White, now living with her parents in Montclair.

The marital offenses on which the divorce suit is based occurred at Atlantic City, and it was while Mrs. White was staying at that resort that she fell in with the Misses Emma and Mary Labaw, two young girls said to belong to Somerville's most exclusive circles.

After the return of the Misses Labaw to their home Miss Emma Labaw wrote three letters and a postal card to Mrs. White. A reference in one letter to a "Mr. Carter," which is said to have been a psuedonym used by a Philadelphia commission merchant named by Dr. White as one of two corespondents with whom Mrs. White is said to have transgressed her marriage vows, resulted in both sisters being subpoenaed with a view to having them tell what they know about the identity of "Mr. Carter."

The leter in which "Mr. Carter" was spoken of was of interest as an example of a breezy epistolary style not to be found in any "Complete Letter Writer" extant.

A SURPRISE PARTY.

Twenty friends of Thomas S. Brantingham, of Park avenue, tendered him a surprise party at his home, Monday night, in honor of his birthday. A general social time was had, including music, dancing and refreshments. The guests were from Plainfield, Westfield and South Plainfield.

A K. OF C. EVENT.

The second formal reception and dance of Watchung Council, Knights of Columbus, will be held tonight in the Columbus Auditorium. Elaborate arrangements have been made for the event.

Learn to Save Systematically.

The State Trust Company offers a 4% plan. See their advertisement on the last page of this paper.—Adv.
11 22 3 s-tu-th ***

MISS MURRAY A CHARMING BRIDE

She Becomes Mrs. Ralph B. Schoonmaker at Home of Her Grandfather.

DR. ZELIE OFFICIATES

Two Hundred in Attendance—The Couple Will Reside Here—Bridegroom is a New York Manufacturer.

Miss Mary E. Murray, daughter of Mr. and Mrs. John W. Murray, Jr., of West Fourth street, and Ralph Bailey Schoonmaker, son of Mrs. J. Stockton Schoonmaker, of Park avenue, were married at 8 o'clock last night at the home of the bride's grandparents, Mr. and Mrs. John W. Murray, on Central avenue, in the presence of about two hundred relatives and friends. Rev. Dr. J. S. Zelie, pastor of the Crescent Avenue Presbyterian church, performed the ceremony.

The bride was attended by her sister, Mrs. William Barlow, of North Plainfield, as matron of honor; Miss Mary Rushmore, a cousin of this city, as maid of honor, and Miss Gladys Dowley, of Worcester, Mass., and Miss Muriel Dowley, of Newton Center, Mass., both cousins of the bride, as bridesmaids. The best man was William J. Schoonmaker, a brother of the bridegroom and the ushers were William J. Schoonmaker, a brother of the bridegroom and the ushers were Howard H. Craig, of this city, and Harold S. Dollner. David S. Pond and Berkley W. Geyer, of New York city.

The bride was gowned in white satin charmeuse, trimmed with lace, and she wore a real rosé point lace veil and carried a bouquet of lilies-of-the-valley. The matron of honor's gown was of pink charmeuse, and lace and trimmed with mink. She carried pink roses. The maid of honor and bridesmaids also wore gowns of pink charmeuse with varied trimmings. They carried bouquets of pink bavodia.

The wedding march was played by Austen's Orchestra, of New York. The ushers led the way for the bridal party, followed by the bridesmaids, maid of honor and matron of honor and the bride, accompanied by her father who gave her in marriage. The ceremony was performed in the large parlors and was followed by a reception, during which congratulations were offered and supper was served.

The home was attractively decorated for the affair. In the parlor the color scheme was green and white, while in the dining room it was pink and in the living room yellow. There was an exchange of gifts among the members of the bridal party, while the bride was the recipient of a large collection of useful and valuable gifts from relatives and friends. Among the pleasing features was the dinner party given Saturday evening for the burial party at the home of the bride's parents.

Mr. and Mrs. Schoonmaker left last evening on a wedding trip. They will reside here upon their return. *Both Mr. and Mrs. Schoonmaker* have been prominent in the younger society set here and both are very fond of athletics, especially tennis. Mr. Schoonmaker is a graduate of *Columbia College, Class '06. Before* and during his college days and for a time afterward he played baseball on local teams, and was also a member of the college team. He was captain of the Y. M. C. A. team one season. He is engaged in the manufacturing business in New York.

MALICIOUS SLANDER AGAINST ROTH AND CO.

Maliciously inclined persons are circulating a rumor that Roth & Company, the Front street butchers, furnished the turkeys which caused wholesale ptomaine poisoning at a recent turkey supper held at Scotch Plains. Mr. Levin, the manager at Roths, said this morning that his firm had not sold any turkeys to any organization at Scotch Plains, and that the story that birds purchased from them had caused all the trouble was an absolute falsehood.

SOMETHING NEW.

The newest thing out in saving devices is a vest pocket dime bank. It is very small and compact and can be carried in a lady's change purse. The Plainfield Savings Bank has just received a shipment of them which they are giving out to their customers and to all who start a new account with $1.00 or more.

NO PAPER TOMORROW.

Following its custom for Thanksgiving Day, the Daily Press will not be published tomorrow.

—"No Trespassing" signs, printed on cloth, for sale at the Daily Press office. *** tf

ANOTHER HEARING ON TAX PROTEST

North Plainfield's Amended Petition Necessitates Adjournment.

EXPECT LIVELY SCRAP

State Tax Board Will Listen to Arguments At Somerville—Victory for Borough Means Blow to Rest of Somerset County.

Trenton, Nov. 26.—Several important questions will have to be threshed out by the State Board for the Equalization of Taxes in the settlement of the appeal by the Borough of North Plainfield for a reduction of $912,773 in its ratables for 1913, and the outlook is that the adjourned hearing on the question to be held in the Court House at Somerville next Wednesday will be a lively one. One of the momentous phazes of the case is that if North Plainfield wins its appeal, all the taxpayers in the other municipalities of Somerset county will be compelled to pay more tax to make up the deficit thus created. This is true because the State school and county tax rates have already been fixed and the local budgets for governmental purposes also have been decided.

Special significance attaches to the proceedings because they have come at the very time the tax bills should be distributed. On this account the delay in a determination of the case until next week may have serious consequences in some instances. It was suggested at the hearing here yesterday that municipalities needing to send out tax bills immediately might have them include only the taxes for the local budget, leaving the State school and county taxes to be collected after this appeal is decided.

Because the State Tax Board ruled that North Plainfield could amend its original petition, changing the date of the alleged action of the Somerset County Board on the reduction from November 2, 1912, to November 30, 1912, the other municipalities of the county who are fighting the reduction will be permitted next Wednesday to put in additional testimony.

There was the liveliest kind of a fight yesterday over this proposition to amend the petition, the contestants being Major Carl Lentz, of Newark, former member of the State Tax Board, representing North Plainfield, and Judge Clarence E. Case, who appeared for Warren township and Gladstone. Judge Case raised the point that the minutes of the Somerset County Board showed that the resolution for the reduction had never been properly passed. The reduction in the North Plainfield ratables in 1912 ordered by the resolution was from $4,983,625 to $4,071,622. The reduction having been made last year after the tax had been levied on the greater sum, North Plainfield claims that under the act of 1912 it should be given the reduction this year to equalize the situation, for otherwise no force can be given to the act of reduction.

Mr. Lentz replied to Judge Case *that the correctness of the minutes* of the County Board was not important as long as there was testimony on the point. He had former County Tax Board Secretary Windsor here *ready to testify, but the State Board* refused to hear any testimony before next Wednesday.

After this tilt, Major Lentz submitted a document giving the judgment of the County Board as of November 30, the correct date, and formally asked the State Board to permit the petition to be amended accordingly. This brought on a renewed skirmish.

"I am opposed to this entire change of base," argued Judge Case. "Legally North Plainfield is now out of court by this admission that the date in the petition is erroneous."

Major Lentz insisted he was not substituting a new judgment, but merely amending the petition, leaving the status the same.

Judge Case contended that if there was to be any such change in the proceedings, his side was entitled to the regular notice in order to meet the change, and no such notice had been given. He continued:

"We ought to have had notice of this shifting, and if any such change is to be permitted, we wish to be heard further on the matter."

Judge Case claimed also that North Plainfield and Warren township had not been properly served with the papers from the County Board in the 1912 action. Major Lentz disputed this, but Judge Case said at the proper time he would submit testimony to prove it.

After considerable more argument on both sides, the State Board announced its decision permitting the amendment and fixing December 3 for the taking of additional testimony.

NO PAPER TOMORROW.

Following its custom for Thanksgiving Day, the Daily Press will not be published tomorrow.

CANNOT REMOVE THE PROPERTY

Court's Order Prevents R. H. Hood From Taking Anything Out of the State.

VICTORY FOR HIS WIFE

The Purpose of Restraining Order is to Insure Payment of Alimony—His Clothing Only Excepted By the Court.

Newark, Nov. 25—Mrs. Frances Sparks Hood, of 541 Stelle avenue, Plainfield, scored heavily against her husband, Richard Haden Hood, when she succeeded yesterday, through her counsel, McCarter & English, in tying up Hood's estate, real and personal, pending the outcome of the alimony phase of her divorce suit. In making his order restraining Hood from transferring or otherwise disposing of his realty in New Jersey, and from removing his personal estate from the State pending the making of an alimony order, the vice-chancellor excepted from the personalty clause only Hood's wearing apparel and his trunks and bags. The form of order as drawn by Conover English was criticized by Chauncey G. Parker, counsel for Hood, as being so broad that strictly construed it would prevent Hood from crossing over to either New York at one end of the State, or to Philadelphia at the other "with his clothes on his back."

"We don't want his ol' clo'es," Mr. English magnanimously declared, and the vice-chancellor accordingly excepted "wearing apparel." When as if acting on an afterthought he added, "trunks and bags" as other articles not to be comprehended in the scope of the restraining order, it was Mr. English's turn to object on the ground, as he put it, that the trunks and bags might contain a good part of Hood's personal estate "*in the shape of securities.*"

The vice-chancellor met this objection by decreeing that the trunks and bags "must, of course, be empty."

The restraining order was made on the return of a rule to show cause obtained by George W. McCarter, son of former Attorney-General Robert H. McCarter, about ten days ago. In a petition filed by Mr. McCarter it was set out that there was danger, lest Hood be restrained, of his divesting himself of his property and so make fruitless any alimony order that might ultimately be obtained by Mrs. Hood.

In support of the application for a restraining order the petition instanced a judgment for upwards of $150,000 obtained last spring by a former business associate against Hood on an alleged baseless claim sued upon in the Supreme Court in New York State.

This claim, the petition stated, Hood did not contest, nor did he defend a suit brought on the New York judgment in the New Jersey Supreme Court.

MRS. J. A. FOULKS FAVORS WOMAN ON THE BOARD

Mrs. J. A. Foulks, of Mercer avenue, president of the North Plainfield Parent-Teacher Association, said today that her interest in advocating the appointment of a woman to the North Plainfield Board of Education is purely personal. When she discussed the subject yesterday, she explained, she did not as head of the association but as an individual. Members of the Board with whom she has talked about the plan appeared very friendly. The matter will be brought up at a meeting of the Parent-Teacher Association executive committee next Monday.

WAS NOT INTERESTED.

Miss E. B. Hartridge, principal of the Hartridge School, contrary to report, had no interest in the recital given by Genovese and Sorrentino at the Hartridge Auditorium on Monday night other than having leased the place for that purpose. Miss Hartridge makes it a point to undertake no lectures or recitals of any kind except those given directly for the Hartridge School.

Thanksgiving.

Again the grateful spirit lifts
Its voice with gladsome praise,
Thanks giving for the bounteous gifts
Of golden harvest days;
Thanks for the thrift that labor earns,
The feast, contentment's goal,
And household warmth and cheer where burns
The Geo. O. Stevens coal.
—Adv.***

—Neuman Brothers are offering for this afternoon and tonight a very select line of fancy fruits and vegetables for the Thanksgiving table, at their Watchung avenue store. The store will be closed all day tomorrow. —Adv. ***

EVERYTHING IN FULL SWING IN TOYLAND----COME AND BRING THE CHILDREN

TOYS ARE HERE IN ALL THEIR GLORY

Now is just the time to make your selections. Everything is fresh and bright. Another advantage in buying now—you'll avoid the rush—We can give you best attention and best service. Begin tomorrow.

MECHANICAL TOYS.

Hundreds of them—instructive as well as amusing. Of course this is only a partial list.

TRAINS
ENGINES
TROLLEY CARS
MOTOR BOATS
FRICTION MOTORS
SHAFTINGS & MACHINERY
MERRY-GO-ROUNDS
SWINGS
AND THE NEW DANCING and Walking Figures, etc.

MAGIC LANTERNS AND MOVING PICTURES

A wide range of choice in these most interesting machines. As little as $1.25 and up to $4.50. Plenty of extra slides and extra films.

CHRISTMAS TREES.

Look like the real thing—can be used again and again—Buy now.

SANTA CLAUS FIGURES FOR TINY FOLKS.

Rattles, Balls, Horns, Blocks and just a raft of things for the little tots.

GAMES

We can never get enough of them—Many new Ones—All the old stand-bys.

FISH PONDS—AUTHORS
LOTTO—POOL TABLES
CAMBO—DOMINOES
OUIGA BOARDS—BASEBALL
PRETTY VILLAGE
LITTLE NEMO—etc.

DO YOUR XMAS SHOPPING EARLY WE ARE READY

FOR GIRLS.

Give this list to any girl and we venture she'll check every item.

PIANOS
WASH SETS
STONES
DOLL BEDS
HAMMOCKS
TEA SETS
DISHES
FURNITURE
BLACK BOARDS
PAINT BOXES
CARPET SWEEPERS
TRUNKS

FOR BOYS.

They'll say "Hoorah," I want all these:

AIR RIFLES
TOOL BOXES
DRUMS
STABLES
HORSES
TEN PINS
SCOOTERS
WHEEL BARROWS
PRINTING SETS
FOOTBALLS
COWBOY & INDIAN SUITS

DRESSED DOLLS.

The largest family of Dolls you want to see—Dolls from across the seas, left their German homes and are now willing to be adopted. And any little girl will be delighted to make these Dolls feel at home.

UMBRELLAS.

Just a word—Our stocks were never so large. Something to please every taste.

YES, THESE ARE FINE DOLLS

They had to be or else they wouldn't be here. You'll say so too, when you see the pretty features, the handsome dresses and best of all

THE POPULAR PRICES. UNDRESSED DOLLS.

A big assortment; it's a real pleasure to make pretty dresses and al lthe rest of the fixings. With Christmas just around the corner it is high time to buy now and get them ready.

STUFFED ANIMALS.

Includes the famous growling Bears, Cats, Dogs ,etc. See them.

WOMEN'S NECKWEAR.

Dainty neck fixings all prettily boxed for gift giving. The finest choice now from the largest assortments we have ever shown.

LEST WE FORGET.

EXPRESE WAGONS
VELOCIPEDES
GO-CARTS
IRISH MAILS
SLEDS
TRICYCLES
SULKYS
SHOO FLYS
CHAIRS
TABLES
DESKS, ETC.

HANDKERCHIEFS.

For Men, Women and Children. Fine qualities—best values, all prettily boxed.

HOSIERY.

What more practical than to give hose; nicely boxed Hose for men, women and Children.

BOOKS

OVER 5,000 VOLUMES ARE HERE. BOOKS FOR BOYS AND GIRLS AT 19c, 25c AND 50c.

THE COYPRIGHT FICTION IN ATTRACTIVE BINDINGS.

These books were formerly published to sell up to $1.50. The best stores in the last few years are among these. Dozens of titles—your favorite authors—for your own pleasure or for gift-giving, what is more appropriate?

Do it now—make your selections while all series are complete. Tomorrow is the time to begi...

A. E. FORCE & CO.

"The White Store"

We Give the Famous S.H. Green Trading Stamps

Pupils of the graduating class of Public School No. 1 held a meeting this afternoon. The selection of a design for a class pin was the principal business transacted.

A Thanksgiving service will be held tomorrow morning in all the local churches. At the All Saints Episcopal church the Rev. Mr. Levering will preach at 10 o'clock. A silver collection will also be taken.

Miss Elizabeth Cattelle was tendered a party yesterday afternoon in honor of her fifth birthday, the event being held at the home of her parents, Mr. and Mrs. William A. Cattelle, of Tilston road. A very pleasant afternoon was spent playing games, after which refreshments were served.

Mr. and Mrs. Richard Buckley, of South Orange, are visiting relatives in town.

Somerville

Invitations have been issued for the wedding of Miss Inez Compton, of Pluckemin, and Abram Holcombe, of this place. The ceremony will take place at the home of the bride's parents on Thursday, December 11.

Mr. and Mrs. John L. Harris and son, of Jersey City Heights, are spending a few days with Mr. Harris' parents, Mr. and Mrs. William Harris, of Middagh street.

Miss Emma E. Hoffman has returned from a visit with Miss Emma Edmonstone, at Glen Ridge.

The work on the chapel of the Methodist church is about completed, and work on the main auditorium is now fairly under way. The contract for carpenter and mason work has been awarded to Gunzelman & Cramer; the painting to Lamerson Brothers; the art windows to the Birkenstock Studios, Mt. Vernon, N. Y. The contract for electric work has not yet been awarded.

Robert G. Lane, who recently sold his farm at Pluckemin to Mr. Osborn, of Bernardsville, has moved to this place.

The public schools will close down this afternoon for the Thanksgiving holiday, and will re-open on Monday morning. Business in town will be generally suspended tomorrow, the banks and county offices being closed. The postoffice will remain open until 10 a. m.

MO-JO White Chewing Gum

Talk No. 8

WE are going to do the unusual. We are going to urge you to read all the advertising of our competitors.

All around you are advertisements of Chewing Gum. Many of there brands are household words. Read what the makers have to say about them.

See if you find anywhere the statement that their brands are CLEAN, WHITE, or PURE.

Don't you think the manufacturers would mention the qualities if their product possess them?

Isn't cleanliness a good quality in an article you are about to put in your mouth?

MO-JO Gum is different from any other chewing gum because it is WHITE and CLEAN. It is the only chewing gum made thoroughly CLEAN, through and through.

(To be continued)

P. S. A POSTAL ADDRESSED TO THE CHICLE PRODUCTS CO., NEWARK, N. J., WILL BRING YOU A FREE SAMPLE.

NO PAPER TOMORROW.

Following its custom for Thanksgiving Day, the Daily Press will not be published tomorrow.

THE TEMPERATURE.

The temperature report from The State Trust Company today is as follows: 9 a. m., 42 degrees; 11 a. m., 48 degrees; 1 p. m., 50 degrees.

—Press want ads pay

South Plainfield.

Mrs. Julia A. Sherret, wife of Frank Sherret died in the State Hospital in Trenton last night at seven o'clock. Mrs. Sherrot was formerly Julia A. Long, daughter of the late Mr. and Mrs. John Long. She was born in this place forty-seven years ago and had been married twenty seven years. Mrs. Sherrot had been in declining health for three years. She is survived by her husband and two sons, Charles, of this place, and Benjamin, of Metuchen.

William Farwell, formerly of this place, but now of Plainfield, was a visitor here yesterday.

Miss Elma Randolph is confined to her home with a severe attack of tonsilitis.

Thomas Savard has recovered from a severe attack of grip and has resumed his position as watchman at the Spicer plant.

Mrs. Charles Thornton is slowly recovering from her recent illness.

Mrs. Thomas Duffy and daughter May, returned home after visiting friends in Plainfield.

Mrs. H. McCaffery has returned home after visiting out-of-town friends.

William A. Norman, proprietor of the Norman House, will give a pig-roast tonight at his hotel on Front street.

William Hamilton has returned home after visiting friends in New Brunswick.

H. W. Winter, of this place, left yesterday for a three months' business trip in Texas. Mr. Winter is a clothing designer and recently returned from Montreal, Canada, where he had charge of one of the largest clothing establishments in Canada.

Mrs. Newell and daughter, of Brooklyn, are spending a few days with her sister, Mrs. Thomas Duffy.

William Farrell and daughter, Nellie, of Metuchen, have returned to their home after visiting Mrs. Mary McDonough, on Lehigh avenue.

Mr. and Mrs. Edward Alexander have returned home after spending a few days with out-of-town relatives.

John Maher, formerly of this village, but now of New York, has returned home after spending a few days with friends here.

William Hamilton and son, William, Jr., have returned home after visiting Mr. Hamilton's mother, Mrs. Margaret Hamilton, of Fords.

William Waldron has resumed his work after being confined to his home for two weeks suffering from a severe attack of grip.

Mr. and Mrs. Thomas Caufield, of Brooklyn, spent part of last week with Mrs. Thomas Duffy and family, on Lehigh avenue.

Mr. and Mrs. George Rowland are entertaining relatives from Jersey City.

Mr. and Mrs. Edward Ledden, of New York, have returned home after visiting Mr. Ledden's brother, W. J. Ledden, of Brookside avenue.

Mr. and Mrs. George Roland and daughters, Marjory, Lucy and Elfreda, were baptized Saturday evening in the Sacred Heart church by the Rev. J. F. Baldwin, pastor. The sponsers were Mr. and Mrs. John Horn, Mr. and Mrs. John McQuire, John J. McDonough and sister, Miss Alice McDonough. Mrs. Thomas Duffy and William Brown. Mr. and Mrs. Roland attended the mission given by the Rev. Father Mountain, of Buffalo, last May, in Sacred Heart church. They at once commenced taking instructions from the Rev. J. F. Baldwin, pastor. Mr. and Mrs. Roland and their daughter, Marjorie, received their first Holy Communion last Sunday morning at nine o'clock mass.

Dunellen & Vicinity

A union Thanksgiving service, in which the First Presbyterian and M. E. churches of Dunellen, and the two Baptist churches of New Market will take part, will be held tomorrow night at the First Baptist church. The choirs of the various churches will form an augmented singing body and render an elaborate program of vocal selections. The sermon will be preached by Rev. Ernest R. Brown, pastor of the First Presbyterian church, and Rev. Dr. Knox, pastor of the local M. E. church, will read the scriptures. Rev. T. E. Vassar and Rev. Dr. Poland, of the township churches, will act in other capacities.

Special exercises were held this afternoon in the local public schools in observance of Thanksgiving. A pleasing program was rendered, consisting of vocal and instrumental selections and recitations.

Walter Penrose has accepted a position in the grocery establishment of H. L. Pierce, in New Market.

F. A. Lauterbach, of Roselawn Farm, is detained at his home with illness.

Harry Hall entertained his father from Weathely, Pa., during the past week.

A movement is being started in New Market to secure funds for the erection of a new fire house for the Volunteer Fire Department.

The project of instituting night schools in the local educational system is progressing, many pupils having enrolled. That the new movement will provide a long felt need is the opinion of a majority of the boroughites.

Mrs. M. V. King has moved to Roselle Park.

Ex-Councilman Robert Bogardus and William P. Deering have been drawn on the petit jury from Middlesex county.

The Ladies' Aid Society of the Presbyterian church will hold a fair and supper in the chapel of that edifice on December 4 and 5.

Bound Brook.

Regular meeting of Pioneer Council, No. 58, Jr. O. U. A. M., will be held in Hamilton Hall at 8 o'clock this evening.

Mrs. H. Thorpe, of Jenkinstown, Pa., is spending several weeks with Mr. and Mrs. Harry Gould, at Beechwood Heights.

Thanksgiving Day will be observed tomorrow, as usual, the business places and banks will be closed all day. The postoffice will close at 10 o'clock, the carriers will make the usual holiday collection and delivery.

Mr. and Mrs. Fred Voorhees, of South Bound Brook, and Mrs. W. G. Voorhees, of Beechwood Heights, are visiting Mr. and Mrs. James Courter at Fairfield, for a few days.

The regular meeting of the Woman's Missionary Society was held at the home of Mrs. William D. Voorhees, Beechwood Heights, yesterday afternoon.

The usual union Thanksgiving service will be held in the Presbyterian church tomorrow morning at 10:30 o'clock. The sermon will be preached by Rev. William T. Boult, pastor of the Congregational church. The trustees of the special Thanksgiving fund will report, and an offering will be taken for this purpose, as usual.

Mrs. Andrew Helfin and daughter, Eleanor, of East Second street, were over-Sunday visitors with Mrs. A. B. Wilkes, at Trenton.

Miss Helen Duryee, of Somerville, has been spending a few days with her grandparents, Mr. and Mrs. Eugene Duryee, of South Bound Brook.

Raritan

S. P. Crouse was severely injured yesterday afternoon while unloading freight at the depot here. In getting out a heavy box, weighing about 400 pounds, the box got away from the helpers and fell against Mr. Crouse, and it was at first thought that both his legs were broken. He was taken to his home, where it was found that his injuries, while serious, were not as bad as first thought, but it will be some time before he will be able to get around.

Mr. and Mrs. P. J. O'Hare, of New York city, will spend the holidays with Mrs. O'Hare's parents, Mr. and Mrs. James Corcoran.

Mr. and Mrs. B. J. McNally, of Trenton, will spend the Thanksgiving holiday with Mrs. McNally's father, John McWilliams, on Doughty street.

Miss Giovanna Troisi and Michael Giaquinto, both of this place, were married at St. Ann's church, on Sunday by the Rev. Father Varanelli.

'Plains & Fanwood.

The fair and bazaar being held by the Young People's Society of the Stony Hill church opened last night and will continue until tonight. Many articles were sold and a pleasing musical program was rendered by the talented members. The decorations were appropriate to the Thanksgiving season.

Funeral services for Miss Fannie Tuzo, who died Sunday, were held yesterday afternoon from her late home in Terrill road. Rev. E. Vicar Stevenson, rector of the Grace church, Plainfield, officiated. Miss Tuzo is survived by her father, Benjamin Tuzo, a retired sea captain, and two brothers.

Charles Vincent and family have gone to Lakehurst, N. J., to spend Thanksgiving Day with relatives.

The Saving of Money by the use of Royal Baking Powder is considerable

Royal is economical, because it possesses more leavening power and goes further. Royal saves also, because it always makes fine, light, sweet food, all digestible; never wastes good flour, butter and eggs.

More important still is the saving in health. Royal Baking Powder adds anti-dyspeptic qualities to the food.

There is no baking powder so economical in practical use, no matter how little others may cost, as the Royal

STYLE SR RELIABILITY

"TURKEY TALK"

THIS is the time of the year to feel thankful and we do. We're glad to be alive, we're grateful to you all for the splendid business we're doing, and we're tickled with the condition of things in general.

WE can count our troubles off on our fingers, and have two or three thumbs left over. It's a prosperity year for everybody, what's the use of looking glum? Cheer up, smoke up, dress up, and put an edge on the axe that's waiting for the turkey.

NOW since looks outside have so much to do with feelings inside (and vice versa) you ought to "dress up." You've no idea what a difference new, stylish clothes will make in your feelings. Try it and see.

YOU have a host of things to be thankful for. YOU KNOW IT. THEN LOOK IT, "Thanksgiving Day" of all days.

YOU will find the very best of "Things That Men Wear" at Rothberg's, suits and overcoats---garments that are stylish and reliable---the latest creations in hats, shirts, neckwear, etc.---and you'll find the prices fair---to you and to us.

Open tonight until 9 o'clock.

ROTHBERG'S

"Most Things Men Wear."

STEIN BLOCH SMART CLOTHES

214 WEST FRONT STREET

Right Next to Proctor's.

A Thanksgiving Sale of Suits, Coats and Dresses

Whether it is your Thanksgiving Dinner Gown, your Thanksgiving Football or golf Suit, or a warm Fur Coat for your auto tour planned for Thanksgiving, we are prepared to supply it at very moderate prices indeed; the recent price revisions made on our suits would justify us putting it a good deal stronger.

Our entire stock of Ladies' Suits has been divided into four lots:

LOT NO. 1—All Suits heretofore sold up to $16.50 at **10.98**

LOT NO. 2—All Suits heretofore sold up to $19.50 at **13.50**

LOT NO. 3—All Suits heretofore sold up to $27.50 at **18.50**

LOT NO. 4—All Suits heretofore sold up to $36.50 at **23.50**

BEAUTIFUL COATS

In a great variety of the season's newest models and most wanted materials, a better coat at the price would be impossible to buy anywhere; prices on coats range $9.98, $12.50, $15.00, $18.00, $20.00 and up to **35.00**

MILLINERY AT HALF PRICE

This half price Millinery Sale has saved dollars to many belated buyers of hats. There is still a good stock to choose from and when you consider that every shape and every piece of trimming is a 1913 Fall style is should make this offer doubly interesting.

Come while the picking is good.

IMPORTANT ANNOUNCEMENT!

The opening of our Toy Department takes place Friday, Nov. 28

Bring the little ones, let them enjoy a day's pleasure in our toy department. Competent young ladies to show them through.

Store opens at 8 A. M. Closes at 6 P. M. Saturday 10 P. M.

More For Your Money at— **Tepper's** PLAINFIELD, NEW JERSEY

Agents for Riker-Hageman's Drug Products

THE BUSY STORE.

ADELBERG'S CLOAKS AND SUITS

MEN'S, BOY'S & CHILDREN'S

SUITS AND OVERCOATS

Charge Accounts Solicited

129 E. FRONT ST. PLAINFIELD N.J.

NOSE AND HEAD STOPPED UP FROM COLD OR CATARRH, OPEN AT ONCE

My Cleansing Healing Balm Instantly Clears Nose, Head and Throat—Stops Nasty Catarrhal Discharges—Dull Headache Goes.

Try "Ely's Cream Balm."

Get a small bottle anyway, just to try it. Apply a little in the nostrils and instantly your clogged nose and stopped-up air passages of the head will open; you will breathe freely; dullness and headache disappear. By morning the catarrh, cold-in-head or catarrhal sore throat will be gone.

End such misery now! Get the small bottle of "Ely's Cream Balm" at any drug store. This sweet, fragrant balm dissolves by the heat of the nostrils; penetrates and heals the inflamed, swollen membrane which lines the nose, head and throat; clears the air passages; stops nasty discharges and a feeling of cleansing, soothing relief comes immediately.

Don't lay awake tonight struggling for breath, with head stuffed; nostrils closed, hawking and blowing. Catarrh or a cold, with its running nose, foul mucous dropping into the throat, and raw dryness is distressing but truly needless.

Put your faith—just once—in "Ely's Cream Balm" and your cold or catarrh will surely disappear.—Adv.

TRY A PRESS WANT AD

YOUR DULL **HEADACHES**

Probably come from overstrained eye-sight. Nine-tenths of the headaches are the direct result of eye trouble. Bring those troubles to us and let us prescribe for you.

All work guaranteed.

FREE EXAMINATION BY

STILES & CO.

PHILADELPHIA EYE SPECIALIST

107 East Front Street

Every Thursday.

Hours 10:30 a. m. to 5:00 p. m.

Arrival and Departure of Mails At Plainfield Postoffice

February 1, 1913.

NEW YORK MAILS. Arrive—5:20, 8:00, 8:40, 11:45 a. m., 1:30, 2:30, 5:00, 5:20, 8:30 p. m., 12 midnight. Close—6:30, 8:00, 9:00, 10:45 a. m., 12 noon, 2:00, 3:50, 5:50, 7:45, 9:00 p. m.

SOMERVILLE AND EASTON. Arrive—8:40, 10:00 a. m., 12:30, 3:15 and 7:00 p. m. Close—6:30, 8:00 a. m., 1:30, 4:30 p. m.

PHILADELPHIA—Direct. Arrive—5:20, 8:00, 9:40, 11:45 a. m., 12:30, 2:30, 7:00 p. m. Close—6:20, 11:30 a. m., 1:30, 7:00, 9:00 p. m.

THROUGH FAST MAIL FOR EAST. Close—12 noon, 2:00, 3:50, 5:50 p. m.

DIRECT THROUGH FAST MAIL FOR WEST. Close—6:30, 11:30 a. m., 1:30, 5:00 and 9:00 p. m.

DIRECT SOUTHERN MAILS. Close—6:30 a. m., 1:30, 7:00 and 9:00 p. m.

PENNSYLVANIA. West of Easton. Close—6:30 a. m., 1:30, 5:00, 7:00 p. m.

ELIZABETH—Direct. Arrive—5:20, 8:40 a. m., 1:30, 2:00, 5:30 p. m. Close—8:00, 9:00 a. m., 12 noon, 2:00, 5:50, 9:00 p. m.

NEWARK—Direct. Arrive—5:20, 8:45 a. m., 1:30, 2:30, 5:30 p. m. Close—6:30, 8:00, 9:00 a. m., 12 noon, 2:00, 3:50, 5:30, 5:50, 9:00 p. m.

WATCHUNG. Arrive—1:00, 6:45 p. m. Close—9:00 a. m., 2:30 p. m.

WARRENVILLE. Arrive—1:00 p. m. Close—9:00 a. m.

SUNDAY MAILS. Office open from 9:30 to 10:30 a. m. Mail closes at 6:15 p. m.

R. H. BIRD, P. M.

A Good Way

to save the cost of a new SUIT or OVERCOAT is—Let us have the old one to be cleaned. We will return it looking like new. Shall we call?

Dry Cleaning and Dyeing.
Alterations and Repairing.
PRICES REASONABLE.

A. Rotgun

432 Watchung Ave. Tel. 1976-W.

Nine Years with G. O. Keller.

WHY WOMEN SUFFER.

Many Plainfield Women Are Learning the Cause.

Women often suffer, not knowing the cause.

Backache, headache, dizziness, nervousness,

Irregular urinary passages weakness, languor—

Each a torture of itself.

Together hint at weakened kidneys.

Strike at the root—get to the cause.

No other remedy more highly endorsed than Doan's Kidney Pills.

Recommended by thousands—Endorsed at home.

Here's convincing testimony from a Plainfield citizen.

Mrs. C. B. Coriell, 60 Manning avenue, Plainfield, N. J., says: "I suffered from kidney disorders for years and the principal symptom was a severe backache. Since I learned of Doan's Kidney Pills, I have taken them off and on and they have always acted like magic, giving me prompt relief."

For sale by all dealers. Price 50 cents. Foster-Milburn Co., Buffalo, New York, sole agents for the United States.

Remember the name—Doan's—and take no other.—Adv.

NEW MARKET TEAMS IN DOUBLE HEADER

Princeton Five of College League Twice Defeated in Yesterday's Schedule.

In a double-header of basketball on the New Market court yesterday afternoon played in connection with the public school College League, the representatives of Cornell trimmed Princeton by a score of 4 to 3 and the Army players beat Princeton by a score of 5to 2. Considering the fact that the Tigers played in two consecutive matches in one afternoon the players on that team did remarkably well and held their opponents in fine style.

FIRST GAME.

CORNELL.

	G.	F.	P.
Nelson (capt.), f.	2	0	4
Neff, f.	0	0	0
Randolph, c.	0	0	0
Mize, g.	0	0	0
Matts, g.	0	0	0
LaRue, g.	0	0	0
	2	0	4

PRINCETON.

	G.	F.	P.
Morris (capt.), f.	0	0	0
McCormack, f.	1	1	3
Moya, c.	0	0	0
McMahon, g.	0	0	0
Niernan, g.	0	0	0
	1	1	3

Time of halves, fifteen and twenty minutes.

SECOND GAME.

ARMY.

	G.	F.	P.
Bieler (capt.), c.	0	0	0
Elliott, g.	0	1	1
Lund, g.	2	0	4
Smith, f.	0	0	0
Benwell, f.	0	0	0
	2	1	5

PRINCETON.

	G.	F.	P.
Morris (capt.), f.	0	0	0
Moya, c.	0	0	0
McMahon, g.	0	0	0
Niernan, g.	0	0	0
McCormick, f.	0	0	0
Worley, c.	1	0	2
	1	0	2

Time of halves, twenty and fifteen minutes.

FOOTBALL NOTES

It is rumored at Hanover that Dartmouth will not play the Carlisle Indians next year.

New York University has not scored a point all season and its opponents have made 184 in seven games.

When it comes to mileage traveled in 1913, Carlisle and Notre Dame stand at the top of the college elevens.

Both Holy Cross and Georgetown have made good records this year and are in tip-top condition for their game tomorrow.

TOURNEY AT LAKEWOOD.

Lakewood, Nov. 26—Many well-known golf experts engaged in practice on the Country Club links here today preparatory to the opening of the annual autumn tournament. The entire day tomorrow will be devoted to the qualifying round, while match play will get under way on Friday, with the final tilt at eighteen holes Saturday afternoon.

THE DAILY PRESS IN SCOTCH PLAINS

and Fanwood is delivered every afternoon by carrier leaving the main office in Plainfield at 3:45. Orders may be telephone or mailed to the main office and will receive prompt attention. 'Phone Plainfield 1000.

STATE CHAMPIONSHIP GAME ON LOCAL LOT

Colored Teams of Plainfield and Princeton Will Clash in Title Match.

Having played to a scoreless tie on the Princeton field Election Day, the Elite A. C., of Princeton, and the Plainfield A. C. will get together in a football clash on the local gridiron tomorrow afternoon and present indications point to one of the brightest athletic numbers on the holiday program at the rendezvous on which these rivals are booked to meet.

The two elevens are composed of the fastest colored football material in the State and Captain Kline, of the local team, has been putting his men through a series of capers that he claims will assure the Queen City representatives of victory.

The teams will line up as follows:

PLAINFIELD.	ELITE A. C.
Green	Wyckoff
Barnes	Fuetcher
Left End.	
Sadler-Martin	Robeson
Left Tackle.	
Polland	Scudder
Martin	Robeson
Left Guard.	
Rodgers-Washington	Ellis
Center.	
Pollard-Saunders	T. Ellis
Right Guard.	
Poleman	Williamson
McCray	Staats
Right Tackle.	
Maiden-Clay	Taylor
Right End.	
Williams	Fletcher
Quarterback.	
Lewis-Warrick	Smith
Left Halfback.	
Kline-Norwood	Taylor
Right Halfback.	
Hall	Craig
Fullback.	

Umpire, Wheeler, Princeton; referee, Warrick, Plainfield; linesmen, John Gates and Walter Kline.

Warrenville.

Mrs. Alfred Jennings is entertaining Mr. and Mrs. Raymond Kline, of Somerset stret, Plainfield.

The many friends of Miss Amanda Stine will be sorry to learn of her serious illness. Miss Stine formerly taught the Warrenville School.

Mrs. George Jennings has been entertaining William Jennings, of Plainfield, Henry Jennings, of Greenbrook road, and Frank Jennings, of Westfield.

Edmund Bornman, who died at his home in Plainfield, was buried this morning in the Coontown church yard.

Hunterdon County.

Mr. and Mrs. Asher Capron, of Niagara Falls, are guests of Mrs. Caprons' parents, Mr. and Mrs. Charles S. Potter, in Glen Gardner.

John Heaney, of Bloomsbury, is on a two weeks' vacation in Auburn, N. Y.

The Epworth League of the Bloomsbury church will give an entertainment in Odd Fellows' Hall December 4.

H. A. Bonnell and family, of East Orange, spent Sunday with Mrs. Bonnell's parents, Recorder and Mrs. J. M. Shannon, in Glen Gardner.

Mr. and Mrs. James Ort, of High Bridge, were Sunday guests of their son-in-law and daughter, Mr. and Mrs. Charles Miller, in Glen Gardner.

William A. LaRue and family, of Annandale, are spending the winter in Philadelphia.

An entertainment will be held in Hornby's Hall, Glen Gardner, tonight.

Mr. and Mrs. J. M. Alpaugh, of Annandale, had as their Sunday guests Mr. and Mrs. William Banghar, and daughter, Miss Margaret, of Glen Gardner.

High Bridge-Califon.

After spending several weeks with relatives at High Bridge and Califon, Mrs. Hannah Force returned yesterday to her home at Washington.

Miller Lance, of Elizabeth, was the guest Sunday of his mother, Mrs. Steward Lance, at Mt. Lebanon.

The recent donation made by the congregation of the Mt. Lebanon Methodist church amounted to $35.

Stained glass windows have been placed in the Fairmount Methodist church.

Mrs. James B. Dare is ill at her home at Lower Valley.

Mrs. Isidore Topkins, of Califon, is recovering from an operation at a Brooklyn hospital.

Mrs. Daniel Hoppock, of Bunnvale, is visiting at Nyack and New York.

Henry Schantz of Newark, is visiting the family of his brother, Gottlieb Schantz, at Spring Valley.

Mrs. Isaac Hoffman has sold her farm at Little Brook at a private sale.

—A study of the ads is a part of the "business" of every woman who does any buying for the home.

We Are Thankful

That we are doing business in Plainfield and with Plainfield people.

That every man and his family is prosperous enough to wear the best looking and most serviceable shoes at our popular prices.

We are trying hard to give you equal cause for Thanksgiving in the fair, square shoe values we offer.

The J. P. S. Shoe For Boys $1 to $2 Every Pair Made to Wear

Stuart's SHOE SHOP

215 WEST FRONT ST.

The Foot Form Shoe for Girls $1 to $2.50 Made of the best leathers in all styles.

We Give and Redeem Surety Coupons

Best Furnished Tables Have Wiss Cutlery and Tableware

Note the reasonableness of the Wiss prices in consideration of the extremely fine quality of the goods.

To have a prettily dressed table is as important as having good things to eat. For appearance, value, service and genuine enjoyment a Wiss furnished table is unequaled. We want you to see our wide variety of the newest designs now showing.

STERLING TABLEWARE.

Bon Bon Dishes	$3.75 up	Bouillon Spoons, ½ doz.	$6.38 up
Fruit Bowls	$10.00 up	Soup Spoons, ½ doz.	$8.00 up
Cheese Dishes	$5.75 up	Butter Spreaders, ½ doz	$7.00 up
Tea Sets, 5 pcs.	$95.00 up	Sherbert Spoons, ½ doz.	$3.50 up
Mayonnaise Sets	$8.25 up	Coffee Spoons, ½ doz.	$3.00 up

QUADRUPLE PLATE.

Baking Dishes	$4.25 up	Planked Fish Holders	$8.25 up
Bread Trays	$2.25 up	Vegetable Dishes	$7.50 up
Trivets	$4.50 up	Coffee Sets	$9.50 up
Candlesticks	$1.75 up	Tea Sets, 5 pcs	$15.00 up

CUT AND ENGRAVED GLASS.

Fruit Bowls	$4.50 up	Jugs	$4.00 up
Fern Dishes	$7.50 up	Celery Trays	$4.50 up
Vases	$2.25 up	Sugars and Creams, pr.	$4.50 up
Compotes	$4.50 up	Oil Bottles	$2.25 up

J. Wiss & Sons

665-667 Broad St., Newark, N. J.

The Thanksgiving Day Carver

will find his duties made easy if his eyes are fitted with glasses that are properly fitted and adjusted. You wil lhave something to give thanks for if we have examined your eyesight and remedied its deficiencies by fitting it with proper glasses at Slonim's.

LEO SLONIM

THE JEWELER. 230 WEST FRONT ST.

Meet Your Needs Now and Avoid the Rush

A PRACTICAL GIFT is most appreciated and as it would be of service, the same could never be forgotten.

Our line of HOUSEHOLD NEEDS has been carefully selected so as to meet the approval of the housewife.

Nickel Plated Tea and Coffee Pots.

ENAMELED ALUMINUM AND TIN WARE of every description.

Dustless Floor Mops and the Famous O'Cedar Mops.

PERFECTION OIL HEATERS for your Sewing Room.

Savory Roasters, Corn Poppers, Nut Crackers, Nut Picks and Carving Sets.

Have you tried the "Triangle Lektrick Iron?" The best electric iron for the least money. For household or laundry ironing. Guaranteed forever. Call and you will be given the best of attention.

Gayle Hardware Co.

'Phone 398 Front Street and Park Avenue

General Hardware and Housefurnishings

ELECTRICAL SUPPLIES.

Plainfield Daily Press

Published Daily except Sunday, by the PLAINFIELD PRESS COMPANY, 105 North Avenue.

Entered at the Plainfield, N. J., Post-office as Second Class Mail Matter.

Leslie R. Fort and Ralph L. Morrow, Editors and Managers.

TELEPHONE PLAINFIELD 1300. Private Branch Exchange connecting all departments.

Two cents a copy. Ten cents a week. $5.00 a year in advance. Delivered by carrier or by mail. No extra charge for papers mailed to points in the U. S. and Canada.

Any subscriber failing to receive a single issue will confer a favor by notifying the business office.

Advertising rates mailed on application. Copy for change of Advertisements to ensure change for same day must be at the office by 9:00 a. m.

NOVEMBER 26TH IN HISTORY.

1731—William Cowper, the English poet, born. Died April 25, 1800.

1799—Joseph Black, who has been called the father of modern chemistry, died in Edinburgh. Born in Bordeaux, France, in 1728.

1833—First newspaper in Chicago issued.

1848—State Legislature of Wisconsin met for the first time in Madison.

1860—First night mail trains run between Boston and New York.

1884—Mme. Patti, in New York, celebrated the silver jubilee of her first appearance there as a prima donna.

1899—British defeated the Boers in the great battle of Modder River.

1912—Andrew Carnegie announced that he had placed all his fortune, except $25,000,000, in the Carnegie Corporation of New York.

Plainfield, N. J., November 26, 1913.

THANKSGIVING.

The American people are a grateful people. They appreciate their blessings and they have many of them, probably more than any other people on the earth. Thanksgiving Day is rightly made much of by us. Is our thankfulness rightly directed? While it is a day of fasting it should also be used in such a way as to turn the thought toward the giver of all good. If every person would only take just a short time to contemplate his or her blessings it would be much more beneficial.

This Nation is composed of God-fearing people. Deep down under the rush and strife of our people there is a sincere reverence for things Divine. God is good to this Republic and our people recognize it and devoutly believe in the tenets of Christianity. This country has so much of prosperity and our people see so much of what may be called worldly happiness that they delight to observe one day, set apart, for thankfulness for it all.

Thanksgiving is not a day for long faces, nor should it be made a day of riotous living, but just a day of good cheer, healthful exercise, having at all times in mind from whence cometh all our unusual privileges of citizenship, home and national life.

God is good to us. Let us acknowledge it by confirming our faith in Him and by quickening our belief in an assured immortality. Let us remember that there is a spiritual side to the day.

In our news columns today will be found some comments favorable to the plan of the Union County Board of Freeholders to take the prisoners out of the county jail and put them at out door work at Bonnie Burn sanitorium. The Board has passed the necessary resolution and all that remains is for Judge Connelly to sign the order which we take it he will take pleasure in doing. The Union County Board is making a name for itself.

The educational value of the motion pictures was demonstrated recently at the Plainfield Y. M. C. A. and the experiment attracted widespread attention, so much so that in various parts of the country the Y. M. C. A. and other smiliar organizations have adopted the plan. A discussion of this educational work will be given by Herbert E. Parker as our contributing editor for Saturday's issue.

It is a good thing for Plainfield and for the whole county that J. Hervey Doane is a member of the Union County Board of Freeholders. He has been responsible for many excellent measures enacted by that body and his interest in Bonnie Burn has been most enthusiastic.

The suggestion that a woman be named for membership on the North Plainfield Board of Education is a good one. There are problems that arise in such bodies which a woman better understands and by reason of her sex is better able to cope with than a man.

Should General D. F. Collins, of Elizabeth, be placed on the National Guard's supernumerary list, as is said to be his wish, New Jersey's citizen-soldiery will lose a valuable commanding officer.

And let us repeat, buy your Red Cross Christmas stamps in Plainfield for thereby you contribute to the support of the local campaign against the Great White Plague.

Now that the wedding is over, Washington can confine its attention again to the Mexican situation.

As Thanksgiving Day is a holiday, the Daily Press will not be issued tomorrow.

NO SECURITIES LOST BY THE FARMERS' LOAN

(By Telegraph to The Daily Press.)

New York, Nov. 26.—The following statement was issued by the Farmers' Loan and Trust Company this morning: "No securities have been stolen from the Farmers' Loan and Trust Company. James E. Foye had no access to the securities of the company. He was a temporary clerk engaged upon the best of references. We feel that it is due those who have loaned money that no further statement shall be made until all the facts are known."

Foye was arrested shortly after 6 o'clock last night as he stepped from a Philadelphia train at the Pennsylvania Terminal. He was accused of being a fugitive from justice, and was locked up in the Greenwich Street Station. His arrest brings to light the theft of more than $200,000 worth of stocks and bonds from the Farmers' Loan and Trust Company, of this city.

A. V. Heely and J. Herbert Case, both of this city, are vice-presidents of the Farmers' Loan and Trust Co.

BUSY HUNTERS.

A hunting party composed of Jens Claassen, Jay Van Arsdale and William Henry, all of this city, spent yesterday in the vicinity of Oak Tree and Mount Pleasant, bagging a miscelaneous lot of game. Their catch included three pheasants, a silver hawk measuring forty inches from tip to tip of the wings, an opossum and a rare specimen of the Mephitis. They also killed a black-snake over four feet long. This is unusual at this season of the year but the reptile was evidently enticed out of its lair by the warm sun of the previous few days.

G. Y. M. CLUB PLANS.

A meeting of the committee in charge of the preliminary arrangements for the drawing up of a suitable program of work for the recently organized G. Y. M. Club in the Y. W. C. A. was held last night and final details completed for the plans that will be presented at the next meeting of the gym class for endorsement. Those on the committee the the Misses Harriet Mattison, Helen Hummel, Edna Green and Corraine Tennyson.

SOCIAL CLUB FESTIVITIES.

The Washington Social Club which meets at the Washington School, Saturday evenings of each week, enjoyed a special program at its gathering Saturday night under the direction of Miss Melvin, supervisor. In addition to the dancing, there were other features including the serving of ice cream and cake. The young women served and the young men assisted.

IN A COLLISION.

While trying to avoid a smash-up with an automobile, this morning, Walter Garrabrant, of Chester, N. J., drove his machine sharply to one side, but the car skidded and struck a wagon belonging to Higgins Brothers, undertakers. The collision occurred on Park avenue, near West Fourth street. Neither vehicle was badly damaged.

KIELY SETS A RECORD.

Patrick S. Kiely, bowling on the new Elks' alleys last night, smashed the high score mark for the shutes which was set by Bill Nash last week. The new mark is 246 and beats the former record by 20 points, Nash's marking having been 226. William de La R. Anderson still holds the low score record with seventy-one dangling at his belt.

"PARTY NIGHT" DANCE.

"Party night" will be observed by the Thursday Night Dancing Club in Debele's Hall tomorrow night and a committee composed of "Doc" Doyle and Daniel McCormack has arranged an interesting program of entertainment for those who attend. This will be the second affair of this nature held this season.

A CHURCH BAZAAR.

The annual bazaar of the Gethsemane Lutheran church will be held in the basement of the new church edifice tomorrow Friday and Saturday nights. Fancy goods and refreshments will be on sale. Rev. Augustus G. Olsson, the pastor, is chairman of the general committee.

Miss Curns, milliner for A. E. Force & Co., is spending a few days at Atlantic City.

THE FORUM.

FROM ASSESSOR LA RUE.

Editors, Plainfield Daily Press:

Last year I increased the assessed valuation of the Plainfield-Union Water Company over $100,000.00, but not this year. I was, therefore, surprised to see the total in my field book, and changed it as a memorandum to be taken up by the County Board, for I am well aware of the fact that an assessor cannot change assessments after they have been certified before the Board, and my figures in the field book do not lower the assessment. That is the work of the County Board for the Equalization of Taxes.

Yours truly,
CLARENCE B. LA RUE.

LUCKY FISHERMEN.

Reports from the favorite fishing points about Staten Island indicate that whiting and 'ling are running unusually good. Thomas F. Randolph, of Central avenue, and A. H. Martin, of Jackson avenue, were out off South Beach a few days ago and landed thirty-five nice ones, all weighing about two pounds. Other Plainfielders also have been quite lucky.

SWARMING WITH INSECTS.

The Pests Are a Veritable Plague In Bolivia and Brazil.

Insect pests are a plague on the boundary of Bolivia and Brazil. "In the forests and on the smaller rivers," writes Commander Herbert A. Edwards, R. N. R., in the Geographical Journal, "life is made almost unbearable. Ants are met with everywhere; they swarm over one's person in hundreds, and most of them bite most savagely. There is one kind of red ant, which lives in trees hollowed out by themselves, whose bite is like a touch with a red hot iron. If a person inadvertently touches or leans up against one of these trees the ants swarm out upon him instantly, and his life for hours afterward is a long drawn out misery. Then there are the huge ants, called tucanderas, one and a half inches in length; they live in the forks of trees. Their bite is particularly painful, and causes the part affected to swell up as if poisoned. One of our soldiers was incapacitated for several days by a bite of a tucandera. Red ants; black ants which make broad, straight roads of their own and move about in battalions; grayish white ants, living in red colored mounds, six feet high; yellow ants—each and every one has its own particular way of making unwelcome the intruder into its habitat.

"Butterflies during bright sunshine settled on the surveyors and the instruments they were using in such numbers that survey work became an impossibility. Nor is this all. Wasps of many colors, but always with a sting; hornets, which give no mercy to man or beast; bees of all sizes, some of which swarm in one's shirt, eyes, hair, ears, mouth and nostrils seeking moisture. Every blade of grass has a tick of some sort, waiting opportunity to bury itself in some one's flesh.

"Spiders, horrid hairy creatures, with bodies six inches long, are sometimes met. One of our men was stung or bitten by one of these when out shooting; his foot where he was bitten became very inflamed and broke out into raw patches. He had to be left behind as we were on the march, and when we sent for him three weeks later he was still limping."

Song Names of the States.

The most beautiful place names in the world, according to Robert Louis Stevenson, are those of North America. "The names of the states and territories," he declares in "Across the Plains," "form themselves into a chorus of sweet and romantic vocables—Delaware, Ohio, Indiana, Florida, Dakota, Iowa, Wyoming, Minnesota and the Carolinas. There are few poems with a nobler music to the ear; a songful, tuneful land, and if a new Homer shall arise from the western continent his verse will be enriched, his pages sing spontaneously, with the names of states and cities that would strike the fancy in a business circular."

Soiled Papers.

Large papers or leaves of books that have become soiled from much handling can be put into perfect condition if the loose dirt is first rubbed off with a piece of bread. Then cover the spots with blotting paper made damp with oxalic acid in solution. Lastly pass a hot iron over the blotting paper until it dries.

To remove deep set creases in papers or the leaves of a book put between two pieces of white blotting paper—or any unsized paper—slightly dampened, and press with a warm iron until the page is perfectly smooth.—New York Tribune.

The Lotus Eaters.

The race of people to whom the name "lotus eaters" was applied was a Lybian tribe, known to the Greeks as early as the time of Homer. Herodotus describes their country and says that a caravan route led from it to Egypt. The lotus still grows there in great abundance—a prickly shrub bearing a fruit of a sweet taste, compared by Herodotus to that of the date. It is still eaten by the natives, and a kind of wine is made from its juice.

THE DAILY PRESS IN DUNELLEN will be found on sale or delivered to any address every afternoon by Edward Pennock, druggist and newsdealer.

—You can make it pay you to read the store ads in today's paper—make it pay you in actual savings on purchases you need to make. Try the experiment.

As Thanksgiving Approaches

Every Housekeeper's thoughts turn to the kitchen, the pantry and the dinner table. No matter what your needs and we can supply them and you'll find our prices most reasonable.

Food Choppers, "The Universal"..98c, $1.25, $1.50

Kitchen Knives 10c, 15c, 19c

French Cook Knives 45c, 98c

Butcher Knives..25c & 35c

Meat Cleavers 98c

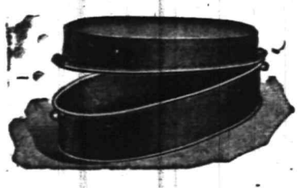

Carving Sets — Landers, Frary, & Clark make, at from .....98c to $3.98

Steel Knives and Forks—Per set of six, 59c to $4.98

Heavy Roasting Pans—Sheet iron ....10c to 30c

Double Roasting Pans—Self basting .....49c & 59c

Savory Double Roasters—98c, $1.50, $1.98

Nesco Double Roasters—98c, $1.50

DINNER SETS.

The best American and English Porcelain: beautiful decoration; 100 piece sets, ranging in price from $9.50 to $18.50

Table Tumblers—Plain and fancy etched; per dozen at .....39c to 98c

Cut Glass Water Sets—A large jug and six tumblers to match $3.50

Glass Cranberry Dishes .25c

Small Dishes to match; per dozen 48c

Punch Bowl Sets—A large footed bowl and 12 glasses to match, spec.....$2.50

A splendid showing of Jelly Strainers, Pudding Moulds, Colanders, Pie Plates, etc., in Tin, Enameled Ware, Aluminum and Yellow Earthen ware.

Thanksgiving Sale of Table Linens

The famous **"Humidor" Linens**, sold exclusively in this city by us. All new beautiful patterns in moderate priced goods.

BLEACHED TABLE DAMASK.

70 inches wide; has a genuine linen finish 75c a yard value, for 59c

SILVER BLEACHED LINENS.

All pure linen; 2 yds. wide—a large variety of pretty new patterns, **59c, 79c, 89c and $1.00 yard.**

BLEACHED TABLE LINEN.

Beautiful satin finish, plain damask center with fancy border; all over designs; also in the new fancy designs; also in the new fancy stripes; full 2 yards wide; at prices ranging from **$1.00 to $3.25 a yard.**

Napkins to match, from **$1.25 to $6.00 a dozen.**

In Fixin' Up for Thanksgiving

You'll no doubt want a new Table, Buffet, China Closet or some Chairs. Our stock of this class of Furniture is most complete and the prices are within the reach of all.

VISIT OUR SHOE DEPT.

Woodhull & Martin Co.

VISIT OUR BAKERY DEPT.

The Store that gives you 5 per cent. Profit Sharing Coupons.

THE CITY NATIONAL BANK

FRONT STREET & PARK AVENUE
PLAINFIELD, N. J.

PAYS LIBERAL INTEREST ON ACCOUNTS

3% INTEREST ON CHECKING ACCOUNTS OF $500.00 AND ABOVE

4% INTEREST ON SAVINGS ACCOUNTS OF $10.00 AND ABOVE

YOUR ACCOUNT INVITED

CAPITAL $150,000.00
SURPLUS AND PROFITS $300,000.00
(ALL EARNED)

MRS. DORR TALKS

(Continued from page 1.)

the men thought they should. She found that they left their homes not from choice, but from necessity. She then became a factory and shop girl herself.

The Consumers' League and other bodies of women social workers, know the long and often futile struggles made to obtain legislation in favor of women workers. When Mrs. Dorr said to a legislator in Washington that she represented 100 000 of his constituents, he turned to her much interested, but when she said they were women, he looked at her with amazement to think that she should call them so, or expect him to be interested.

"Women need the vote to represent themselves. They want the same things. They think about things rather than parties, and they unite to get those things."

At the close of her talk, many questions were asked Mrs. Dorr and some lively discussion followed.

Mrs. Dorr is the editor of "The Suffragist," the Washington suffrage newspaper.

The sale was a great success, netting about $60. Among those presiding over tables were Mrs. F. O. Ball, Mrs. Allan Cowperthwaite, Mrs. Richard Boardman, Mrs. Samuel T. Carter, Jr., Mrs. Lamar Van Syckel, Mrs. Lachlan, Mrs. Power and Mrs. F. E. DuBois. Mrs. Frank de Lacy Hyde poured tea and was assisted by several young women.

FROM POLICE BLOTTER.

John Mosowski, and Frank B. sna, both of South Second street, will be arraigned before City Judge DeMeza, Wednesday morning, Dec. 3, on charges of disorderly conduct. The men were arrested last night while engaging in a fistic encounter. They could not talk English and as no interpreter was present the case was adjourned.

DANCE AT SAENGERBUND.

Thanksgiving eve will be celebrated tonight by members of the Gesang and Turn Verein by an elaborate reception and ball, which will be held in Saengerbund Hall.

—Press want ads pay.

AGENCY Whitman's Famous Since 1842 Chocolates & Confections

Guaranteed Always Fresh.

SCHREINER BROS.

Prescription Druggists

PARK AVE., COR. SECOND ST.

NOTICE.

There will be a meeting of the Interborough Realty Co. bondholders tonight at Cole's office, 200 West Second street, to hear report of their committee on the raising of Plainfield's share of funds needed for the purchase from the receiver of said property, also for the collection of amounts subscribed. It is important that all bondholders should be present.

TRUSSES

NEW FITTING ROOM

Elastic Hosiery, Supporters, Braces, KNEE CAPS, ANKLETS, Etc.

William M. Walsh

North and Watchung Avenues, Plainfield, N. J. 'Phone 458.

OPP. DEPOT.

YESTERDAY'S LOCAL WEATHER.

8 a. m. temperature	37
8 p. m. temperature	34
Maximum temperature	50
Minimum temperature	34
Mean temperature	42
Normal temperature	38

First Church of Christ, Scientist, OF PLAINFIELD, N. J.,

ANNOUNCES A FREE LECTURE ON

Christian Science

AT THE

Plainfield Theatre

Sunday, November 30

AT 8 P. M.

BY

Virgil O. Strickler, C. S.

Member of the Board of Lectureship of The Mother Church, The First Church of Christ, Scientist, of Boston, Mass. 11 26 28 29

The Way to Get the Eastman Premo Camera

Clip out of the Daily Press this Coupon and present it with five others at the Daily Press Office with

--$1.59--

and receive the Premo Outfit.

Headquarters for

GIBSON'S

RYE

E. C. WESCOTT,
115 East Front Street.

CHURCH ANNOUNCEMENT.

FIRST CHURCH OF CHRIST, SCIENTIST
Babcock Building.
West Front St. and Madison Ave.

Thanksgiving Lesson-sermon. Subject: "THANKSGIVING."

Golden Text: Psalms 105:1: O give thanks unto the Lord; call upon His name; make known His deeds among the people.

—Advertise in the Daily Press. It pays.

LOCAL GIRL BRIDE OF AN ELIZABETHAN

Miss Mary A. Leveridge Becomes Mrs. William E. Johnston, Jr.

Miss Mary Annis Leveridge, daughter of Mr. and Mrs. Charles W. Leveridge, of Sherman avenue, and William Edward Johnston, Jr., son of Mr. and Mrs. William E. Johnston, of Elizabeth, were married at 7 o'clock last evening at the home of the bride's parents, by Rev. Gabriel Reid Magaire, pastor of the Park Avenue Baptist church, in the presence of about two hundred relatives and friends.

The bride wore a cream satin gown with duchess lace and carried a shower bouquet of lilies of the valley. Miss Helen Guttridge, of this city, the bridesmaid, was gowned in yellow charmeuse trimmed with white lace and she carried a bouquet of chrysanthemums. The Misses Dorothy Annis Leveridge and Florence Leveridge, of this city, and Marion Gaston, of Rutherford, nieces of the bride were flower girls, carrying baskets of yellow flowers, and Charles H. Leveridge, a nephew of the bride, was the ring bearer.

The bride's mother was gowned in black charmeuse, trimmed with jet and gold lace, and the bridegroom's mother wore a gown of wisteria charmeuse, trimmed with lace.

The ceremony was performed in the living room, which was decorated in yellow and white. The decorative scheme in the parlor was pink. The wedding march was played by an orchestra as the bridal party descended the staircase and entered the living room, and the orchestra also played for the reception which was held at the home of Mr. and Mrs. Walter J. Leveridge, 836 Sherman avenue, which adjoins the home of the bride's parents. The same decorative scheme was carried out there.

Following the reception the bride and groom departed on a wedding trip. They will reside at the home of the bride's parents for a time upon their return. Mrs. Johnston is a graduate of the Plainfield High School and is popular among a large number of acquaintances. Mr. Johnston is the traveling auditor for the Public Service Corporation. The bride received a large number of gifts. The groom's gift to the bride was a gold watch bearing her monogram and a similar gift was given to the groom by the bride.

INDIGESTION FATAL TO GEO. HARTFELDER

Well Known Man Succumbs in His Fifty-ninth Year—Funeral Saturday.

George Hartfelder, aged 58 years, a well-known resident, died last night at his home on Whitewood avenue, the borough, folowing an acute attack of indigestion with which he was taken during the morning. Mr. Hartfelder was born in Brooklyn, being a son of the late Mr. and Mrs. John C. Hartfelder. He removed to Plainfield with his parents at the age of sixteen years and has lived here ever since.

Mr. Hartfelder's father was a prominent builder in this city for a number of years, erecting many of the business blocks, including the Coward building on Park avenue. The son succeeded to the business his specialty being stair-building and cabinet work which he continued up to the time of his death. He was a member of Perseverance Lodge, No. 74, K. of P., and Plainfield Court, No. 1144, I. O. F.

There survives a wife and six children three daughters, Mrs. Augustus Feiring, Jr., Mrs. Herbert Adams and Miss Lillie Hartfelder, and three sons, Charles, William and George Hartfelder, Jr.; four brothers, L. J., C. C. and E. P. Hartfelder, of Savannah, Ga., and J. G. Hartfelder, of Elizabeth, and three sisters, Mrs. John Derst and Mrs. Lillie Cowart, of Savannah, and Mrs. Ida Burroughs, of Jacksonville.

The funeral will be held at the late home, Saturday afternoon at 2 o'clock. Rev. Dr. Philip B. Strong will officiate and the burial will be in Hillside cemetery.

ST. STEPHEN'S PARISH SELECTED VESTRYMEN

Vestrymen were elected at the annual parish meeting of St. Stephen's church last night, at which time reports of the various societies were presented showing the parish to be in a flourishing condition. Orlando P. Metcalf was chosen warden and W. W. Cortell, A. G. Hagerdorn and E. W. Robinson were elected vestrymen.

H. E. Butler, Orlando P. Metcalf and E. W. Robinson were selected deputies to the diocesan convention and Herbert P. Grant, C. W. Walker and A. C. Wilmerding were selected as alternates. After the business of the evening there was a social hour. Rev. W. E. L. Ward, rector, presided at the meeting.

—Advertise in the Daily Press.

Perfect biscuit perfectly protected!

No matter what National Biscuit Company product you ask for—crackers or cookies, . . wafers or snaps, . . cakes or jumbles—it will be delivered to you in perfect condition, either in packages with the famous In-er-seal Trade Mark, in attractive small tins or from the familiar glass-front cans.

Freshness is assured through the distributing service of the National Biscuit Company, which affords a constant supply of biscuit to every part of the United States.

Buy biscuit baked by

NATIONAL BISCUIT COMPANY

Always look for that name

TWO FOREIGNERS MEET THEIR DEATH ON TRACK

Somerville, Nov. 26.—Two men were killed about 6 o'clock last night at the Manville crossing of the Central Railroad of New Jersey. Both men were returning from work at the plant of the Johns-Manville Co., and stepped in front of the fast westbound mail train. A freight train was passing east at the time the men got to the railroad tracks, and when it had passed they stepped in front of the train which killed them. One of the men, Joseph Tomchuck, aged 21 years, was immediately picked up and the county physician notified. The body was then taken to an undertaking establishment in Somerville. It was not known at first that a second man had been killed by the same train, and it was some three houre later when the second body was found, some distance further up the track. The second man had not been killed outright, judging from the position of the body when found. His body was not cut up much, but it had a severe wound on the head.

His name is Charles Lina, and he was about 25 years of age, and lived in Bound Brook. Tomchuck also lived in Bound Brook, with a sister, and was a native of Poland. The funeral services will take place from St. Joseph's church at Bound Brook, tomorrow, and interment will be in St. Joseph's cemetery.

HOME ICE & PRODUCTS CO. SCHEDULE IN BANKRUPTCY

Newark, Nov. 26—Schedules in bankruptcy were filed with Judge Adams here today, by the Home Ice & Products Co., a New Jersey corporation, showing nominal assets of $76,511.15 and liabilities of $93,993.30. Raymond E. Smith, the defaulting treasurer of the defunct Roseville Trust Co., was president of the bankrupt company, and it is alleged that due to his defaultcations, that the concern was forced to the wall. The firm has an office in Plainfield. Robert Newton Crane, of that city, is counsel for the company.

MRS. MARY HOSEK.

Mrs. Mary Hosek, aged 43 years, a native of Hungary, died last night at her home in North Plainfield township. She is survived by a husband and several children. The funeral will be held at 200 West Second street at 2:30 o'clock tomorrow afternoon.

BONDHOLDERS TO MEET.

The bondholders of the Interborough Realty Company will meet at 200 West Second street at 8 o'clock tonight, to receive the special report of the committee named to see what could be done toward raising $5,250, as their share of the amount needed to discharge the receiver for the company and get possession of the holdings.

If the man who says, "I can't afford to advertise" will look over the list of big concerns that were LITTLE concerns before they started to advertise, he will be more likely to say:

"I can't afford NOT to advertise.

The Press is Plainfield's best advertising medium because its circulation is among the people who make and spend the most money.

Plainfield Daily Press,

"The Home Newspaper"

WHITE HOUSE BRIDE IN HER WEDDING GOWN—ALL EYES ARE FOCUSED ON HER TO-DAY

HOLIDAY EVENTS TOMORROW

(Continued from page 1.)

bers and friends tomorrow night, when there will be a feast of good things. The Young Men's Hebrew Association will give a dance in Columbus Hall in the evening. Many other private entertainments are announced for both the city and borough.

A special program of motion pictures will be shown at the Y. M. C. A. tomorrow afternoon and evening. It will include: "When the Circus Comes to Town," "While John Bolt Slept," "Getting Up a Practice" (comedy), "Towser's New Job" (comedy), "The Times Out of Joint" (comedy).

Saengerbund Hall will be the scene of the annual fair and dance of the Italian Nest of Owls, No. 1733, which will open at 2 o'clock in the afternoon. A musical program, which has always featured this event, will be rendered by the Novelty Orchestra, under the direction of Prof. Antonio Lanbiase. Several vocal soloists will also contribute selections to the entertainment. Many articles will be placed on sale from highly decorated booths, and refreshments of many varieties will be at the disposal of those who attend. The ball will commence at 8 o'clock in the evening.

The Independent Shooting Club will conduct a tournament at its grounds in Maple avenue. Company K will use the range at the same time for rifle practice.

Sporting events of every nature have been arranged by local athletic promoters for tomorrow morning, afternoon and night and the sport enthusiast will find what he yearns for in every part of the city. The headline event for the holiday program is the appearance of the New York University basketball team in this city tomorrow night, playing the local Y. M. C. A. five in the association gym on East Front street. The New York collegians are active in the Intercollegiate Basketball League and this is the first time a contender in this organization has ever appeared in this city against a local team.

In the afternoon on Cricket Field, Manager Doyle, of the Holy Cross football team, will pit his eleven against a team from the United States Navy and on a field in the east end of the city the Plainfield A. C., a colored team, will appear in a State championship match against the Elite A. C., of Princeton. In the morning on Parker Field, William Little's Holy Cross boys will play the Dunellen Field Club aggregation.

In the Hope Chapel gym tomorrow afternoon, Hope Chapel will play a basketball team from Newark. North Plainfield High School will appear in the preliminary game in the Y. M. C. A. gym.

FUNERAL SERVICES FOR MISS FANNIE L. FUZO

The funeral of Miss Fannie Louise Fuzo, daughter of Captain Benjamin Fuzo, was held at the late home in Fanwood at 3 o'clock yesterday afternoon and was largely attended by relatives and friends. Rev. E. Vicars Stevenson, of Grace church, conducted the service. The burial took place this morning in Trinity cemetery New York city.

FAMILY GATHERING.

There will be a family gathering tomorrow at the home of Mr. and Mrs. L. V. F. Randolph, on East Front street, when their daughters, sons-in-law and children will come home for the day. There will be twenty-five at dinner. The sons-in-law include L. A. Grace, of New York; Dr. Charles D. Parfitt, of Ontario, Can., Prof. Robert Spurr Weston, of Boston, and Harry Keith White, of this city, who with their wives and children will comprise the party.

—Advertise in the Daily Press. It pays.

ALBERT H. STEVENS DIES AFTER A SHORT ILLNESS

Following an illness of several weeks Albert H. Stevens, 50 years old, of West Front street, died early this morning at Muhlenberg Hospital. Born in Red Bank, he lived for many years in Long Island, coming to this city about seven years ago. For 22 years he was foreman in the works of the Long Island Railroad. He was married the second time in 1911 to Miss Helen Frund, who with four sons and two daughters survive him. The children are Mrs. Alice Weaver, of this city and Mrs. Mamie Pell, of Brooklyn; Marshall, Theodore, Walter and Albert Stevens.

Funeral services will be held Friday afternoon at 2:30 o'clock at his late home. Rev. Dr. C. M. Anderson, pastor of the First M. E. church will probably officiate. Interment will be made in Hillside Cemetery.

—It is wiser to know what a thing ought to cost before buying it; and ad-readers usually do know this.

THANKSGIVING SPECIALTIES

Fancy Table Raisins
Fancy Layer and Pulled Figs
New Candied Citron
Orange and Lemon Peel
Gordon & Dilworth's Brick Mince Meat
Richardson & Robinson's Plum Pudding
1, 2 and 3 pounds.
Seeded Raisins New Currants
New Nuts of all kinds
Other Delicacies for Thanksgiving.

NEUMAN BROS.
GROCERS
Watchung Ave. and Fifth St. Telephone 760
Efficient and Rapid Delivery Service to All Parts of the City

Mono Storage
WAREHOUSE
North Avenue
OPP. FREIGHT HOUSE
125 East Front Street

HAND'S EXPRESS CO.
OLD RELIABLE
STORAGE
All Rooms Separate, Light and Dry
Furniture Packed and Shipped
Office 69 Somerset St. 'Phone 541

MURRAY'S STORAGE WAREROOMS
THE OLDEST IN THE CITY.
AT 326 TO 332 WEST FRONT ST.
Near Grove St.; all the rooms are separate, airy and dry; large and small, at very moderate prices. Many years' experience in buying, selling, handling, packing and appraising goods.
Auction Rooms at 326 West Front Street.
R. Murray, Auctioneer, 326 West Front St. Phone 666

Your Residence
for the Fall season possibly requires attention to
AWNINGS being taken down, repaired and stored.
WINDOW SHADES made specially and hung or furnished from stock.
CURTAINS, curtain goods, draperies (of which our stock is now complete in new fall patterns); curtain fixtures, and UPHOLSTERY work.
Competence enables us to SERVE SATISFACTORILY; postal brings attention and estimates gladly given.
Mr. B. F. Snyder in charge.
HENRY J. SIEBERT & CO.
1147 E. Jersey St., opp. Proctor's, Elizabeth, N. J. Phone 852

AUCTIONEERS.
The Leading
Auctioneers
W. A. SCHORB & CO.
Also Dealers in Second Hand Furniture—Bought and Sold.
120 Madison Av., Jackson Blg
Telephone 1707-W.

Auction Shop Sale!
Of Second Hand Furniture, Stoves, Oil Cloth, New Guns, Musical Instruments, and Books, in order to clean up. No reasonable offer refused.
OPEN EVENINGS.
STARCK'S
Removed to
403 WATCHUNG AVENUE
One Block South of Trolley Transfer Station. 'Phone 1674.

Dr. R. C. WORMLEY
DENTIST
HOURS: 9 a. m. to 1 p. m. 2 to 6 p. m.
308 E. Third St. PLAINFIELD, N. J.
10 28 1mo

—Some store may be placing on "special sale" just now the article you have not felt like paying "regular" price for.

MRS. CONLAN THE BRIDE OF WILLIAM H. HOSKING

Cards have been received by many local friends, announcing the marriage of William Harrison Hasking and Mrs. Mary Agnes Conlan, both of Dover. The ceremony was performed in New York, Saturday afternoon, and was witnessed only by relatives. The couple will be at home at 12 Hinchman avenue, Dover, after December 20.

Both Mr. and Mrs. Hasking are well known in Plainfield, the former especially through his connection with the Elks. He has been prominent in Dover Lodge, No. 782, for many years and has visited in this city at regular intervals and also renewed acquaintances each season at Lake Hopatcong, where he has a summer home. He holds a responsible position with the McKiernan-Terry Drill Company, of Dover.

FIFTIETH ANNIVESARY OF GEN. MORGAN'S ESCAPE

Columbus, O., Nov. 26.—Some of the old-time residents of Columbus recalled the fact that today was the fiftieth anniversary of one of the most stirring Civil War incidents that occurred in this city—the sensational escape of Gen. Morgan from the Ohio State Penitentiary. After raiding a large section of Kentucky, Gen. Morgan at the head of his daring little band of cavalrymen had crossed the Ohio river and penetrated the State as far as Steubenville, the most northerly point to which the flag of the Confederacy was carried during the war. The advance of Morgan's men created great alarm throughout Ohio and it was with a feeling of relief that the people learned of the capture of the daring leader and his lodgement behind the bars of the State prison. Equally great was the sensation caused by his escape. The method by which he obtained his freedom has always remained a deep mystery. Many persons believed that he and his companions had fled through a secret tunnel from the prison to the Scioto river. But when a large part of the prison was torn down and rebuilt a year or two ago no evidence of such a tunnel was found. The cell in which Morgan was confined was left intact for half a century and was marked by a tablet inscribed with the date of the escape. The generally accepted belief is that the Confederate leader received aid from sympathizers inside the prison, whose assistance made his escape an easy matter.

FILE PROTEST AGAINST GIVING ELIZABETH PLUM

The officers and members of the Plainfield Democratic Club have sent to Governor Leon R. Taylor a petition protesting against a movement on foot to secure the appointment of an Elizabeth man to the Union County Tax Board to succeed Calvin E. Brodhead, of this city, who has resigned. It is urged that there is abundant material in this city from which to make a suitable appointment and that Mr. Brodhead's resignation should not be permitted to work injustice to Plainfield by depriving it of representation on the board.

NEW ORLEANS PEOPLE WILL FEAST TOMORROW

New Orleans, La., Nov. 26—All the attainments of the famous Creole culinary art will be in evidence here tomorrow. While New Orleans was still a French city and Louisainna a French colony the Thanksgiving holiday became an institution, borrowed from the New England sailors and merchants. Second to France, it was with the New England States that the colony did most trading. As a result there were always a number of ships in the harbor manned by New Englanders. In addition there were many New England traders and agents residents in the city.

New Orleans already was famous in two hemispheres for the good cooking which characterized its homes and hotels. On Thanksgiving Day it was the custom for the masters of the vessels to arrange a banquet for all their men. No expense was spared on this one occasion and the feasts that resulted were so noted that few historians of the period failed to maintain them.

Spectacular as was the annual glutting of the New Englanders, the festival was not slow in becoming a Crescent City institution. The spiritual side of the day was to a great extent lost sight of, but as a day of big dinners the holiday has been observed regularly for more than a hundred years. On this day, more than any other in the year, the cooks of New Orleans strive hardest to win new laurels. With tables weighted down with every known delicacy provided by the bounties of sea and land, the day continues to be one of the most popular in a city rich in feast days.

—No one will contend that a wo man who does not read the ads is as well prepared to buy wisely and economically as one who does.

Chrysanthemums
and all other seasonable flowers Daily shipments from our green houses. Wedding decorations and bouquets a specialty. Prices always moderate. Deliveries in Greater New York. Telegraphic connection with florists in all cities of U. S.
STANLEY
159 E. Front St. Tel. 928.
Greenhouses, South Ave., Netherwood. Tel. 928, 331-J.

T. A. MOORE
UNDERTAKER
612 E Sixth St.
Tel. 741-R

A. M. RUNYON & SON,
UNDERTAKERS
402 Park Avenue. Telephone No. 40
Office open day and night.
Office of Hillside Cemetery.
New York office—50 Great Jones St
Tel. call 3345-Spring.
New York Embalmers License—1220
New York Registered Licensed Undertaker No. 515.

Established 1872.
P. CASEY & SON,
UNDERTAKERS AND EMBALMERS
Office 116 Park Avenue. Tel. 884-W. Res. 417 W 3d St., Tel. 884-W. Office open day and night. N. Y. office 10 E. 22d St Tel. 3064-Gramercy.

JAS. J. CHAS. A.
J. J. & C. A. HIGGINS
FUNERAL PARLORS
Park Ave., Cor. Fourth St. Tel. 1753-J
Our Booklet Entitled
"A Modern Mortuary Establishment"
Sent Upon Request.

L. L. MANNING & SON,
STEAM GRANITE WORKS
Corner Central Ave. and West Front St
Opposite First Baptist Church.

DIED.

HAYNES—Suddenly, at her home, 779 Clinton avenue, November 24, Sarah F., widow of Rev. Thomas Wilson Haynes, in her seventy-sixth year.

Funeral service at the Plymouth Brethren's Meeting Room, 209 East Front street, Friday, November 28, at 3 p. m. Interment in Hillside cemetery.

HARTFELDER—At his residence, 36 Whitewood avenue, North Plainfield, on Tuesday, November 25, 1913, George W. Hartfelder, in his 59th year.

Notice of funeral hereafter.

Classified Advertisements---Copy Received Until 1:30 P. M. Daily

One cent a word for first insertion, one-half a cent a word for each subsequent insertion of the same advertisement for less than one month. Fifty cents a line for one month. **Double Charge for Capitals. No advertisement received for less than 10 cents. No Display or black face type used in this column.**

The Plainfield Daily Press cannot give information regarding advertisements for which answers are to be sent care of the Press. Persons replying to office addresses must mail or leave written answers as stated in advertisement.

FOR SALE.

FOR SALE—Several driving horses, also some business horses; all kind and true and good wind. Apply 775 Kensington avenue. 10 20 tf

FOR SALE—One horse and cow. 672 West Seventh street. 11 1 tf

TURKEYS for sale, alive or dressed. 321 Berckman street. 11 25 3

FOR SALE—Full dress suit, size 42, silk vest and accessories; exceptionally fine quality, at a low price Address Full Dress, care Press. 11 21 tf

FOR SALE—Dangler gas range, 6 burners, 2 ovens, water-back; also small hot water boiler for barber shop. Enquire John Nagle, at church, Fifth street and Central avenue, between 11 a. m. and afternoons

FOR SALE—Bargain; pony, cart and phaeton; also harness, saddle and blankets. 21 Myrtle avenue. 11 24 6

FOR SALE—Parlor and kitchen stoves. 228 Leland avenue. 11 25 3

FOR SALE—4 foot floor show case; now. 601 Berckman street. 11 26 3

FOR SALE—Fine and heavy warm winter gloves, and mittens, from ladies' 16 button to boys' and men's for working auto driving, up to date fur lined gauntlets, 5 to 25 dollars. best canvass gloves 10 cents; buy your gloves from the glove-maker and get your money's worth; slightly damaged kid gloves at half prices. H. Texier, 58 Somerset street, 1½ blocks north of Front street. 11 26 1mo

FOR SALE—$2,500 mortgage at 6%, on modern house, well rented Elston M. French, No. 171 North avenue. 9 26 tf

SITUATIONS WANTED—FEMALE.

WANTED—By A. B. Leighton, New York caterer, dinner and lunch parties; special terms to churches, clubs and lodges. 35 Manning Ave. 11 15 1mo

FIRST-CLASS laundress wishes lay's work for Wednesdays, Thursdays and Fridays; best references 627-A West Fourth street. 11 20 6

YOUNG lady desires position as stenographer and typist; three years experience; best references. G. B., 917 West Fourth street. 11 24

WOMAN wants day's work or plain cooking; assist with laundry. Call 216 New street. 11 25 3

WOMAN wishes washing to do at home. 296 Grove street. 11 26 3

TWO girls want positions at general housework, one as cook and the other as nurse girl. Enquire 657 South Second street. 11 24 3

WOMAN wants days' work; can give good Plainfield reference. Call at 444 West Second street. 11 25 3

WANTED—By a colored woman, position for general housework. Call 640 West Third street. 11 25 2

COOKING out by the day, experienced cook; lunches, etc. Burns, 35 Manning avenue. 11 15 1mo

HELP WANTED—FEMALE.

WANTED — Chambermaid and waitress. Apply with references, at 526 West Seventh street. 11 21 tf

WANTED — Experienced cooks, chambermaids and waitress, and 30 general houseworkers. Call Mrs. Keller's office, 22 Somerset place; 'Phone 1724. 11 25 6

WANTED—Woman to do general housework. Apply 145 East Sixth street. 11 13 tf

REAL ESTATE FOR SALE.

FOR SALE—Good house for colored people; 6 room house, part improvements; right in town. See Mr Vanderhoef, at Woodhull & Martin Co. 6 26 tf

FOR SALE—At sacrifice, modern ten room house. 526 Belvidere avenue. 11 12 tf

FOR SALE—Lot on Cedarbrook road, 150x115 feet, thirty-five dollars per foot. J. T. Vail, North avenue. 9 2 tf

AUTOMOBILES FOR SALE.

FOR SALE—Brush runabout, top, windshield, rumble seat, head lights and generator. 156 Westervelt avenue. 11 26 3

FOR SALE—Touring car, in running order; $125. C. Parker, No. 319 West Second street. 11 24 4

REAL ESTATE AGENTS.

REAL ESTATE for sale, rent and exchange. Insurance in strong companies at lowest rates; money loaned on real estate. Thickstun & Emmons, 197 North avenue.

LITTLE TALKS BY THE WANT AD MAN

Copyright, 1913, The Int. Syndicate, Baltimore.

No. 36.

I BELIEVE in classified advertising. I believe that the classified columns of a good newspaper are the natural market-place for human wants.

Glance through the advertisements in the classified columns of the newspaper you are reading. Is there not something vitally **interesting** and **human** in the little announcements listed there?

Some one asked me the other day if I really **believe** what I preach in these Talks. I do. No man can even attempt to write convincingly unless he believes in his own printed word. I **know** the "pulling power" of Classified advertising, and no one can make me believe other than that it pays.

Proof? Why, yes,—in my own experience and in the experience of many of my friends and acquaintances I have seen the little, but mighty WANT AD "work out." My own entry into the newspaper business was effected some eight or ten years ago, through a WANT AD. A little announcement set in the middle of some white space in the Classified columns, attracted the attention of the Business Manager of a newspaper in my native city, and a position on that newspaper resulted.

I know of folks who have advertised in the Classified columns for cooks, for butlers, for maids, for stenographers, for positions, for help, for horses, for automobiles—for pretty nearly anything you can think of. And they got what they advertised for.

There are exceptions to every rule that was ever made, but I know, just as surely as I know that the carriage of this typewriter is humming along with every stroke of the keys, that, in the great majority of instances, the little WANT AD. is a power 'way out of proportion with its trivial cost.

The Want-Ad Man

(All rights reserved, 1913, by Jerome P. Fleishman)

MISCELLANEOUS.

TAXIDERMIST—Birds and animals stuffed and mounted. T. W Sisty, Wayside Park; 'Phone 1299-J, Dunellen, N. J. 11 14 3mos

1,900 BY CHRISTMAS—First Baptist Bible school invites to membership everybody not elsewhere enrolled. 3 18 tf

THANSKIVING dinner served at 1 p. m., 50 cents, at "The Plainfield," 515 Park avenue. 11 25 2

EMBROIDERY, INITIALS, ETC.—Order taken for all kinds of embroidery and initials; first class work; prices reasonable. Mrs. C. S. Groot, 768 Woodland avenue; telephone connection. 11 13 1mo

HORSEBACK RIDING — Astride and side, quickly and correctly taught; moderate rates; habits furnished. Saddle horses to hire; also horses boarded; best of care guaranteed. Riding School, 775 Kensington avenue, Josef Grandl, Prop. 10 20 tf

WANTED—MISCELLANEOUS.

SECOND-HAND lumber wanted for cash. Address Cash, Press office. 1 25 4

WANTED—Old geese feather beds, best cash prices paid. Address, C. F. Dickinson, General Delivery, Plainfield, N. J. 11 26 2

LAUNDRY work wanted, satisfaction guaranteed; fancy or delicate fabrics laundered with greatest care; curtains and blankets done equal to new; dry cleaning. Agency Gardner & Vail, collar and cuff laundry Goods called for and delivered. Telephone 2143-W. 429 West Fifth St 11 13 12

SITUATIONS WANTED—MALE.

WANTED—Boy to learn painting trade. Address Painting, care Press. 11 24 6

HOUSEWORK, 25c an hour, wanted by handy colored man. 317 Liberty street. 10 28 tf

MONEY TO LOAN.

MONEY TO LOAN on bond and mortgage. J. T. Vail. 8 20 tf

MONEY TO LOAN on bond and mortgage. Mulford, opposite depot. 12 28 tf

MONEY TO LOAN on bond and mortgage. Manning, 183 North avenue. 10 14 tf

$25,000 TO LOAN at 5 per cent. on sums to suit, on good mortgages Elston M. French, 171 North avenue 9 26 tf

ROOMS AND BOARD.

FOR RENT—One large handsomely furnished room, on second floor; also one single room, with first class board; extra large closets; one large room on third floor. Mrs. Taggart, 104 East Ninth street. 11 19 tf

FURNISHED front room to let, with heat; centrally located; gentlemen preferred: Address 41 Duer St. 11 24 6

TO RENT—Furnished, with or without board, large sunny, front room, for one or two; very reasonable. 40 Craig place. 11 25 6

TO LET—Attractive rooms, with board. Mrs. L. R. Williams, 13 Crescent avenue. 8 24 tf

PLEASANT rooms with board, first class neighborhood. Miss Kline, 21 Sandford avenue. 10 16 tf

FURNISHED room, with board. Tel. 418-M., 440 West Front street. 11 15 1mo

GOOD table board, and light, comfortable rooms. Mrs. Lane, 407 Central avenue. 11 19 1mo

TO LET—Rooms with board. Mrs. Purcell, 209 East Seventh street. 9 23 tf

FOR SALE OR TO LET.

HOUSE for sale or to let; splendid location; lot 100x100, strictly modern; exceptional opportunity for quick buyer. 442 West Sixth street, corner Division 11 20 1mo

FOR RENT.

THREE rooms to let, with gas and city water. Inquire 311 New street. 11 1 tf

TO LET—Store in Vanderbeek building, corner Park and North avenues; heat and light furnished. Inquire A. M. Vanderbeek, 113 East Front street, Griffen's hardware store. 10 2 tf

FLAT to let, five rooms, all improvements. 538 West Fifth street, or enquire 432 Watchung avenue. 11 11 tf

FOR RENT—5-room house, 764 Woodland avenue; moderate rent; part improvements. 11 7 tf

4 AND 5 room apartment to let on Webster place, near Seventh street, with improvements. Call 770 Woodland avenue. Tel. 1687-W. 10 28 tf

FOUR rooms, central; city water. J. Manley, 321 Park avenue. 11 13 tf

FOR RENT—Barn, 338 East Front street. 11 17 tf

FIVE-ROOM apartment, all modern improvements; central location. Inquire P. C. Thomsen, 306 East Front street. 11 22 tf

TO LET—Six room apartment, first floor; all improvements. Apply 227 West Front street, opposite Proctor's. 11 25 3

TO LET—Four rooms, East Seventh street, near Berckman street. Inquire 306 East Front street. 11 22 tf

FOUR-ROOM flat to let, part improvements, $10. 203 Grant avenue. 11 21 tf

TO LET—New four room apartments; improvements; 1343 and 1445 South Second street; $11 per month. John Herrmann, 369 Somerset street; 'Phone 2512-W. 11 26 12

THERE is one vacant house in brick row, with all improvements, on Second street, near Church. Inquire W. R. Van Derveer, 231 East Second street. 10 30 1mo

FOR RENT—Store, centre of town, rent reasonable; also two large, light lofts. Apply Elston M. French, 171 North avenue. 11 6 tf

TO LET—Eight room house, all improvements; good location; garage. Inquire 222 Madison avenue. 11 6 1mo

TO LET—124 Madison avenue, large stable, light and airy; steam heat. Inquire Fred Endress or janitor. 5 29 tf

TO LET—7 rooms and bath; all improvements. 510 New street, near West Fifth street. 5 25 tf

HOUSES $12 to $50; flats, $10 to $30; stores $7 upwards. D. McInness, West Third street, Tel. 1198-W. 6 30 tf

TO LET—Flat, all improvements; janitor's service, corner Front street and Madison avenue. Inquire Fred Endress or janitor. 5 29 tf

MOVING PICTURE OR STEREOPTICON SHEET FOR RENT; big enough for the largest hall. Apply Daily Press office

EMPLOYMENT AGENCIES.

MURRAY'S Employment Registry office, reliable help only; all nationalities, faithful service commands good situations and our fees are very reasonable; courteous treatment to all. 326 West Front street, near Grove; 'Phone 666. 11 26 tf

EMPLOYMENT Agency, Mrs. Keller, 22 Somerset place, the oldest and most reliable (all nationalities). 'Phone 1724. 7 1 tf

MURRAY'S Employment Registry Office, for reliable help; good references and faithful service commands good positions for all nationalities, which we always endeavor to supply. 326 West Front street, near Grove. 'Phone 666. tf

F. J. SKINNER, employment agency 146 Central Ave.; 'Phone 1953. First-class help and first-class places furnished. 11 9 tf

REAL ESTATE WANTED.

WANTED—Farm with 15 or 20 acres, with or without stock, to exchange for city property. Address Farm, care Press. 11 24 6

HELP WANTED—MALE.

WANTED—Boy in drug store. Address R., care of Daily Press. 11 25 3

CHOIR BOYS wanted for Holy Cross church; liberal payment for good voices. Apply Organist, Parish House, Monday, Friday evenings, 7 to 9, or on Sundays. 11 24 3

Of Interest to Women and the Home

The Housewife's Daily Economy Calendar

FRANCES MARSHALL

How to Cook Turkey.

Of course, a tough, dry turkey will remain somewhat tough and dry to the end of its life, and even the end of its life and careful cooking will not make it anything else than tough and dry. But cooking can make or mar a turkey that is moderately tender and juicy to begin with.

A big turkey can be slowly cooked to advantage, but a small one must be cooked quickly in order not to dry it. The rule is to allow the turkey, twenty minutes for every pound.

The oven, when the turkey is put in, should be hot, and the turkey should be quickly seared on the outside so that the juices will not readily escape. The temperature of the oven should then be slightly reduced. The basting should be frequent, as the hot juices and fat with which the meat is basted form a coating over the surface of the turkey which helps keep in the juices.

The Question of Stuffing.

There are some advocates against putting any stuffing in turkeys. They say that the unstuffed turkey is juicier. The question is an open one, however, and taste is the best guide in the matter.

If you want to try the no-stuffing sort of turkey, dress the turkey and then put it in a dripping pan. Put two tablespoonfuls of butter on the breast and put in a dripping pan in a hot oven. Sear it for thirty minutes, and then reduce the heat. Baste the turkey frequently with butter and the juices that escape. When it is nearly done sprinkle with salt.

Chestnut filling is good in turkeys. To make it, pare a quart of large chestnuts and boil them in salted water for twenty or thirty minutes. Drain them, when they are quite soft, and put them through a potato ricer. Add two cupfuls of fine bread crumbs made from fresh bread, some pepper, a teaspoonful of salt, and a cupful of white sauce. Mix thoroughly.

This is a good bread filling: Soak a loaf of bread for three or four minutes in cold water and then wrap the bread in a clean cloth and squeeze out the water. Chop half a green pepper, the raw turkey liver and a small onion and fry them for five minutes without browning in butter. Then add them to the bread, in a bowl, and mix thoroughly. Add salt and pepper, and a little sage and thyme. Cook for three or four minutes, stirring all the time, and then stuff the turkey.

When it is necessary to turn the turkey, or when it is time to take it from the oven, handle it with a clean cloth. Never pierce it with a fork, as this allows some of the juice to escape.

(Copyright, 1913, McClure Newspaper Syndicate.)

Some Cookery Suggestions

COOKING SHELLFISH.

LUNCHEON MENU.
Stuffed Eggplant.
Lettuce Sandwiches.
Creamed Scallops.
Baked Apples. Hot Cinnamon Rolls.

SHELLFISH are in season and make a welcome variation of the bill of fare.

Some ways of cooking these popular foods are given here, which may be useful to the housewife ambitious to try new recipes:

Served in Shells.

Creamed Scallops.—Dry the scallops in a napkin. Make a thick, rich white sauce with one cupful of cream, one tablespoonful of butter and two of flour. Stir until smooth and thick and season with salt and paprika. Add the scallops and simmer for one minute. Do not cook longer or scallops will toughen and shrink. Serve in scallop shells, sprinkling with breadcrumbs and brown in quick oven.

Buttered and Baked Lobster.—Buttered lobster is easy to prepare. To make it beat the yolks of two eggs with an ounce of butter and half a gill of cream. Put this, with the meat of the lobster cut in small pieces, in the top of a double boiler. Heat for ten minutes and serve immediately.

Nice Way With Clams.

Baked Clams.—Select large, fine clams in the shell, have them opened and reserve the shells, washing them carefully. Cleanse the clams from sand by rinsing in their own liquor, then lay each one separately in a perfect half shell. Add to each a bit of butter, a quarter inch disk of fat salt pork, a quarter of a teaspoonful of grated onion and a dash of pepper. Then cover the whole with rolled and sifted breadcrumbs and arrange in a baking pan. Bake in a hot oven till a light brown and serve in the shells.

Shrimps With Eggs.

Shrimps With Eggs.—Shell about three dozen shrimps, dust them lightly with cayenne pepper and put in the oven with melted butter to warm. Meanwhile put one ounce of butter in a saucepan, break into it three eggs and season to taste with salt and pepper. Stir for two minutes, then add the warm shrimps, and stir all together until it begins to set. Then draw the pan to the side of the fire, so that it may not cook too quickly. When the eggs have thickened lay the mixture on squares of hot buttered toast and serve.

Anna Thompson.

They Washed the Dishes.

Daddy's Bedtime Story—

When Careless Little Polly Cleaned House.

CHILDREN who learn to be neat grow up to be neat men and women. So daddy told Jack and Evelyn.

"We try to be neat," Evelyn replied.

"Of course we do," Jack agreed; "only sometimes we forget." It was Jack who most often forgot.

"Oh, to be sure!" daddy agreed. "Let me tell you how little Polly Perkins cleaned house.

"Polly was a dear little girl; but, like Jack, she did sometimes forget. She had the cutest playhouse, built out in the garden. The playhouse had two little rooms, one built above the other. It was furnished with toy furniture, and when Polly felt like it she could go in there and pretend to 'keep house.'

"But Polly's mother sometimes said she found the house very much upset.

"'If you are going to grow up to be a neat housewife, dear, you know you must learn to keep the dollhouse neat,' she urged.

"And Polly answered that she did try, but sometimes she forgot.

"One day Polly's mamma peeped in through one of the tiny windows, and, oh, my, but things were a sight!

"Then she sat down and thought hard. She knew if she tidied up the dollhouse it would do Polly no good.

"So she waited until Polly came in from kindergarten. 'Polly,' she began, 'wouldn't it be nice to play at housecleaning?'

"'Oh, yes! I never thought of playing that!' Polly replied.

"'Very well,' Polly's mamma said. 'When people clean house they sweep and dust the house and put all the furniture and clothes in place.'

"So the two went out to the dollhouse, and Polly first swept out the upstairs room. Then she dusted all the furniture and put it in place.

"The dolls' clothes, which had been scattered about the floor, she folded up and put into the trunks and boxes and wardrobe, where they belonged.

"The windows were not very clean, and her mamma showed her how to wipe them off with a damp cloth and then polish them until they shone.

"Downstairs there was more to do, for dishes and pots and pans had to be washed and put into cupboards. The floor was soiled, and Polly took water in her small wooden pail and washed it up. She put nice clean paper on the cupboard shelves, polished the little stove and put everything in order.

"When she had finished it looked so nice that Polly said, 'It looks just like a new playhouse, doesn't it?'

"'Keep it like that,' her mother suggested. And Polly really did keep it neat for a long while."

ADVERTISE all Your Wants, To Let, For Sale, Boards, Personals, etc., in The DAILY PRESS. 1c A WORD

Westfield.

The repair work in East Broad street was completed Monday and the street opened again for traffic. The roadway over Gallows Hill has been lowered ten feet.

The work on the new east main sewer has been laid under the railroad tracks and the work will be completed and ready to be cut into the system next week.

The work of exterminating homeless dogs in the town is being vigorously prosecuted by the police department. A dog supposed to be mad was killed Monday and the head sent to Trenton for examination.

The few remaining members of the old Westfield Fire Department have decided to close the organization with a dinner on the night before Lincoln's Birthday. At the close of the dinner they will disband. The money, amounting to $160.78, will be given to the Volunteer Fireman's Association, to which nearly all of the old firemen belong.

A religious census of the town is to be taken by the Men's League of the Methodist church. A committee of twenty-six has been designated to do this work. The members of the committee expect to complete it in three evenings this week. The Men's Club intend to purchase a printing plant to use in issuing the literature put out by the church.

Whitehouse.

Miss Ethel A. Daggett, of East Whitehouse, has gone to New Brunswick to visit her aunt, Miss Ella Van Derveer.

Mr. and Mrs. William Y. Pickell and Miss Elizabeth Kinsley, of Whitehouse Station, returned home Monday from a visit to Professor and Mrs. Theodore A. Sutton, of Milford.

Mrs. Danforth F. Todd, of Bound Brook, is visiting her parents, Mr. and Mrs. William Fleming, of East Whitehouse.

Mr. and Mrs. E. C. Van Derbeek, of North Branch, were week-end guests of Mr. and Mrs. A. M. Van Derbeek, of Plainfield.

Burdette Brothers, of Whitehouse Station, are building an addition to their garage.

Under the auspices of the Crescent Gun Club of Whitehouse Station a target tournament and poultry shoot will be held on the club grounds tomorrow afternoon from 1 to 5 o'clock. The sweeps program include six events at 150 blue rocks in all.

The prayer meeting at Whitehouse Station will be held this week Friday night instead of Wednesday night, because of an entertainment. It will be held at the home of Mrs. David L. Lare.

Mrs. Grant Davis entertained at a progressive five hundred party at her home at Whitehouse Station yesterday afternoon.

Mr. and Mrs. David Swackhamer have moved from Raritan to Mrs. William Dalley's house in East Whitehouse.

Mrs. Arthur Merreil, who has been ill at Round Valley, is able to be about again.

Alvah A. Conover, of Lebanon, has gone to northern New York State, where he will spend the winter purchasing pelts for a New York fur concern.

W. R. Young, of Lebanon, has sold the saddle mare, Lady Ellen, to H. S. Chatfield, of New York. This is the mare that was ridden from San Francisco to New York during the winter and spring of 1911 by Nan J. Aspinwall.

Mrs. Cyrus A. Conover, of Lebanon, was recently a guest of her sister, Mrs. Calvin Apgar, of High Bridge.

George Melick, of Morristown, is visiting his mother, Mrs. Morris Sanders, of Gladstone.

Thanksgiving exercises were held by the pupils of the public schools of Peapack and Gladstone in the assembly room of the school building this morning.

Raymond Geddes, of New Brunswick, is visiting his former home at Centreville.

German Valley. and Chester

Miss Mary L. Gardner, of Summit, and Miss Katherine Gardner, of New York, ended a visit Monday to their parents, Rev. Dr. and Mrs. Edward P. Gardner, of Chester.

Mrs. Nellie McKinney, of Port Morris, is spending several days with her mother, Mrs. George B. Geddis, of Chester.

Mr. and Mrs. George Hulmes and *Miss Myrtle Hulmes, of Lake Hopatcong*, and John Chapman, Jr., of Orange, were visitors over the week-end to Mr. and Mrs. John Chapman, Sr., of Chester.

Miss Mary L. Collis, of Newark, ended a visit Monday to her parents, Mr. and Mrs. William E. Collis, in Chester.

The Chester and German Valley graded schools are holding Thanksgiving exercises this afternoon.

Mr. and Mrs. Frederick A. Apgar, of Parker, have received word of the birth of a grand-daughter at the home of their daughter and son-in-law, Mr. and Mrs. Charles Kern, Allentown, Pa.

Mr. and Mrs. Charles Anthony, of German Valley, celebrated their wedding anniversary Monday night in the presence of a gathering of friends and relatives.

Flemington.

Miss Alice Kennedy, of Aberdeen, Md., is spending a few days with Miss Nan Ewing.

Rev. Howard H. Brown, pastor of the Baptist church, will have as his subject next Sunday morning Behold the Man." In the evening his theme will be "Making the Most of Life."

The offering to be taken at the Thanksgiving services in the Methodist Episcopal church tomorrow will be forwarded to the New Jersey Children's Aid Society.

The Senior Christian Endeavor Society of the Baptist church gave a birthday sociable in the lecture room of the church last evening. The proceeds will be donated to the Sunday-school improvement fund.

The second of a series of entertainments to be given by the Redpath-Slayton Lyceum Bureau, under the auspices of the Reading Academy, was presented in the auditorium of *the grammar school* building Monday evening by the Music Makers' Quartet.

Mrs. B. G. Royal and daughters, the Misses Ethel and Ruth Royal, of Camden, are the guests of Rev. Howard H. Brown and Mrs. Brown.

Through the efforts of the George Junior Republic's Aid Society, students from the Princeton Theological Seminary will visit the George Junior Republic at Flemington Junction each Sunday during the winter months and conduct religious services.

BOY'S DEATH CALLED ACCIDENT.

Bridgeton, Nov. 26.—A verdict of *accidental death was rendered* Monday by the coroner's jury which held an inquest in the death of young Roy Robinson, the High School student, who was killed by thirteen-year-old Teddy Laws, at Dividing Creek, a week ago. The boys present when the tragedy occurred testified that the boys were at play after having been hunting during the day, and Laws playfully pointed a gun at Robinson, there was an explosion and death immediately followed. Young Laws said that he had taken the shell from the gun and has no recollection of having replaced it.

Practical Fashion Hints

By Alice Gibson

7944

One of the quaintest and prettiest of children's fashions is the long waisted dress or blouse. It is quite as appropriate for wash materials as for serge or dark wool fabrics. Contrasting collar, cuffs and belt or sash are about the only trimmings used for these little dresses, unless it be a line of bone buttons in cream white or a color.

7944 shows a drop-shoulder into which the sleeve is slightly fulled, a blouse that closes in front and a straight little skirt attached to a sleeveless underwaist. A gathered vest stitched to the underwaist peeps forth from the front of the blouse. This would make a most practical and becoming school dress fashioned of dull blue serge with collar, cuffs and belt of white. Ball buttons of red bone and simulated buttonholes are sufficient trimming.

This dress may be made in size 8 with 2¾ yards of 36 inch material.

The pattern is cut in 4 sizes; 4 to 10.

This Is a Perfect Pattern.

Be sure to state right size, passing the tape over the fullest part of the chest and well up under the arms.

It may be obtained by filling out the coupon and enclosing 15 cents in stamps or coin to the Pattern Department of this paper.

COUPON

Name .....
Street and No. .....
City and State .....
Pattern No. .....
Sizes .....

A. E. Force & Co., "The White Store," carry all patterns in stock and the Daily Press recommends that its readers procure them there. They will be furnished by this paper when the orders come direct to us, through A. E. Force & Co.

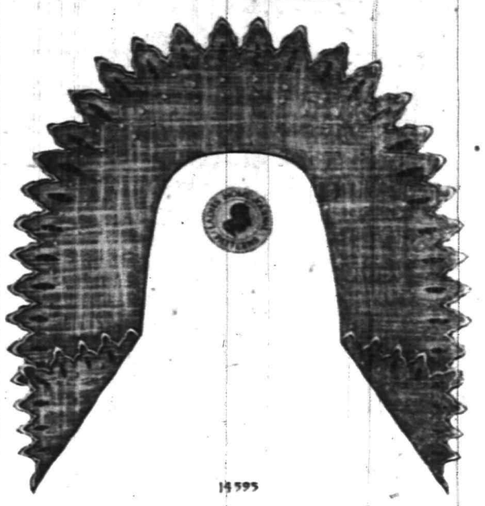

14595

An Embroidered Collar With Revers For a Girl's Coat or Dress.

This wide collar may be made of lawn, batiste or handkerchief or round thread linen, and the embroidery which is simply done in buttonholing, solid dots, and eyelet work, is very easy to do. One half yard of material will be required for this collar, which should be stamped straight with the threads, so that it will not pull out of shape when laundered. The revers should be embroidered on the reverse side of the material, so that they will be right side out when turned over, and if the material is not transparent, they should be stamped separately. This collar is cut in medium size and is appropriate for wear with a one-piece dress of serge, epongé, corduroy or plaid. It may also be worn on a coat or suit.

Transfer pattern 14595, for stamping this collar, can be supplied to readers of the Daily Press for fifteen cents.

Store Closed Tomorrow, Thanksgiving Day.

L. S. Plaut & Co.

BEE HIVE New Jersey's Shopping Centre NEWARK
Mail and Phone Orders Receive Prompt and Careful Attention.

On Friday We Launch the Season's Last Sale of

REMNANTS AND ODD LOTS

About ¼ to ½ and More Below Regular Prices

Every woman knows that when we herald our Remnant and Odd Lot Sale that it is an event extraordinary. The unusually heavy business this season in dry goods of every description has left us with an unusually large collection of remnants and small lots, thus affording you better and broader choice than ordinary offered in remnant and odd lot sale.

REMNANTS OF BLACK AND COLORED SILKS.
REMNANTS OF CHOICE DRESS GOODS.
REMNANTS OF THE NEWEST FLANNELS.
REMNANTS OF DAINTY WASH GOODS.
REMNANTS OF LATEST WHITE GOODS.
REMNANTS OF SERVICEABLE LININGS.
REMNANTS OF MUSLINS AND SHEETINGS.
REMNANTS OF DURABLE LINENS.

REMNANTS AND ODD PIECES OF HOUSEHOLD LINENS—Half dozens of napkins, doilies, embroidered pieces, scarfs, damasks, odd pattern table cloths, plain linens, toweling, etc., at one-quarter and more below regular prices.

Prompt and careful deliveries made by our own wagons
L. S. Plaut & Co., 711 to 721 Broad St., Newark, N. J.

Thanksgiving Specials

Bottle Herblines Cock Tail	$1.00
Bottle Imperial Ammontilade Sherry	1.65
Chat Margaux Claret	1.35
Chat Loubens Sauterne	1.25
Regular Price $5.75.	—$5.25
American Champagne	$1.25
Burnett Dry Gin	.85
Italian Vermouth	.60
Creme de Menthe	1.35
Regular $4.55.	—$4.05

The above are selected goods and having in stock a large assortment of same, am in a position to supply my patrons with anything they need for Thanksgiving.

FRANK LINKE 227 W. Front St.
11 20 1m

Why We Are Thankful.

Most of our reasons for feeling thankful are strictly personal and relate exclusively to our own good fortune. The benefits from this agency are, however, a reason for thankfulness that include us all.

REAL ESTATE LOANS RENTS GEO. M. CLARKE CO. Babcock Bldg., Telephone 206 Plainfield
INSURANCE OF ALL KINDS.

COAL DEALERS.

TenEyck & Harris
Dealers in LEHIGH VALLEY COAL.
See Rowley's Drug Store, 212 W. Front St. Tel. 2081-J-2.

Kindling and Grate Wood
Prompt deliveries. Orders received at 89 SOMERSET STREET.
JOHN MOBUS.
P. O. Box 320. Telephone 10-F-2

TenEyck & Kelley
COAL
141 South Ave. Tel. 11

N. MEYERS & SONS
COAL
COKE AND WOOD
Office tel. 1152-w. 122 Watchung Ave.
Yard tel. 1911-w
4th and Washington Sts.

PAINTERS AND DECORATORS.

JUST RECEIVED 8,000 ROLLS OF THIS YEAR'S
WALL PAPER
At special prices, selling at 8 and 10 cents per roll. This is an opportunity to secure up-to-date wallpaper at a big saving.
Woolston & Buckle
Painters and Decorators.
145 NORTH AVENUE.

Now is the Time
To paint your house—in the cool of the year, when the paint dries slowly, and consequently lasts longest. No hot sun to cause blisters. And the house painted now is preserved against the ravages of winter storms.
Distributor of John W. Masury & Son's pure colors, ready mixed paint, varnishes, glass, etc.
JAMES C. HANSEN
Tel. 346.

A WISE CHOICE.
In Canned Goods is made when you order our Celebrated "WALDORF" brand — they have the quality and that fresh-from-the-garden flavor so much desired. Also Groceries, Fresh Fruits and Vegetables. Prompt Deliveries.
W. W. Dunn
THE PARK GROCER
Duer Street and Lincoln Place

FOLKES & COX
LADIES AND GENTS TAILORS
SUITS MADE TO ORDER.
Remodeling, dry cleaning, dyeing and pressing. Special attention to monthly contracts for cleaning and pressing. Four suits and one overcoat cleaned and pressed at $1.50 per month. Second hand clothing bought and for sale.
328 Liberty St., corner Fourth.
'Phone 710-J.

VAIL
JEWELER and OPTICIAN
236 Park Avenue
OPPOSITE NORTH AVENUE.

L. Moraller & Son
WATCHMAKERS and JEWELERS
WATCHES, CLOCKS and JEWELRY
Fine Watch and Clock Repairing a Specialty.
218 Park Ave Plainfield, N. J.

O. A. R. GARAGE
915-917 South Avenue.
Carbon removed by Oxygen method—$3 for 4 cylinder, $4 for 6 cylinder. Sole agents for Symplex Gas Saver—positively gives more power, speed and uses 25 to 50% saving. GUARANTEED REPAIRS

RITZ Inc.
BABCOCK BUILDING
CANDIES, ICE CREAM
DAINTY LUNCH

A. H. ENANDER
Sanitary Plumbing, Gas Fitting, Steam and Hot Water Heating. Contractor for Sewer Connections.
125 WATCHUNG AVE.

SPOKEN LIKE A MAN, SCOOP---SPOKEN LIKE A MAN

IN THE SPORTING SPOTLIGHT

CLOSE GAME WON BY BORO GIRLS

North Plainfield High School Girls Nose Out Roselle Park Maidens.

MISS BURTIS THE STAR

Final Score 19 to 14—Two point Margin Separated the Rivals During the Greater Part of the Contest—Winners Played Well Together.

Yesterday afternoon in Saengerbund Hall the girls' basketball team of the North Plainfield High School broke its losing streak by defeating the girls of the Roselle Park High School in a fast and closely contested game, the final score being 19 to 14. Although the borough girls were always the leaders there were times when their opponents crawled up within two points of them and made things exciting. Before the first half had fairly started Miss Burtis opened the scoring by dropping in a field goal. As usual she was the mainstay of the local team and it took three Roselle guards to hold her to six baskets during the game. Nevertheless she lost all three and shot at will, making some very pretty shots.

In this half Miss Spencer's guard completely smothered her but "Lil" managed to secure one field goal and was of much value to her teammates in passing. Miss Horning proved to be the basket cager of the visitors and her steady playing, together with Miss Miller's foul shooting ability kept her team in the running throughout. The first half closed with the score 9 to 5 in favor of North Plainfield.

In the second period the visiting team started out with a whirlwind attack and drew up within two points of their opponents' score, but at this time Lucy Douglas made the gap between the scores larger by shooting a basket from the center of the floor. In this half both teams used side centers, Miss Keller going in for the boroughites and Miss Smith for the visitors. Both players added to the team work of their teams. Miss Burtis made thirteen of her nineteen while Miss Horning and Miss Miller secured eight and six points respectively.

The score:

N. P. H. S.

	G.	F.	P.
Miss Burtis, f.	6	1	13
Miss Spencer, f.	2	0	4
Miss Douglas, c.	1	0	2
Miss Keller, s. c.	0	0	0
Miss Debele, g., (capt.)	0	0	0
Miss Green, g.	0	0	0
	9	1	19

ROSELLE PARK H. S.

	G.	F.	P.
Miss Miller, f.	0	6	6
Miss Horning, f.	3	2	8
Miss Williams, s. c.	0	0	0
Miss Smith, s. c.	0	0	0
Miss Duigton, g.	0	0	0
Miss Bangort, g.	0	0	0
Miss Bently, g.	0	0	0
Miss Huyler, g.	0	0	0
	3	8	14

Summary:

Scorer, Burner; timers, Miss Bentley, (R. P. H. S.), Smalley (N. P. H. S.); linesmen, for Roselle Park, Miss Smith and Miss Huyler; for North Plainfield, Beckman and Van Mater; time of halves, 15 minutes.

Score by halves:

N. P. H. S.	9	10—19
R. P. H. S.	5	9—14

SCHEDULED FOR TONIGHT.

Bob McAllister vs. Young Mike Donovan, 10 rounds, at New York.

Packey McFarland vs. Harry Brewer, 8 rounds, at Windsor, Ont.

—Press want ads. pay.

Queries, Comment and Answers

Sporting Editor:

Query—Are there any seats reserved for basketball games in the gallery of the Y. M. C. A. Saturday nights? G. F. T.

Answer—No, but there will be some time in the near future.

Sporting Editor:

Query—Is the Scotch Plains Parish House a public recreation center or is it controlled by a corporation? S. P. L.

Answer—The Scotch Plains Memorial Parish House was a gift to the municipality and anyone can take advantage of the opportunity offered for indoor recreation at that place.

Sporting Editor:

Query—Is the Cornell-Pennsylvania football game the final gridiron match of the season? K. S. A.

Answer—The Army-Navy game will conclude the big program of football games.

Sporting Editor:

Query—Does Kearney High School support a basketball team and if so, do they play on an outdoor court? H. S. P.

Ansker—Kearney High has a basketball team but the games are played on an indoor cement court.

Sporting Editor:

Query—In what city is the Rockefeller Institute located? H. W.

Answer—In New York.

Sporting Editor:

Query—Is there a premium on a dime dated 1894? L. A. V.

Answer—Not yet.

SECOND ALUMNI GAME FOR THE BOROUGHITES

North Plainfield High School Grads Will Return to Even up Matters.

Next Friday evening, when the North Plainfield High School basketball team meets the Alumni five on Saengerbund Hall court, one of the best games of the season is expected to take place. Many of the old "grads" will then be home from college or business and will try to tame the High School team.

This team will be made up of many new players and all of them have either player regular or substituted on the first eam during their High School days. A good many of these players are also in training and trim which will make it all the harder for the High School varsity team because they will be pushed to the limit constantly and their opponents will not have to let up for lack of wind.

Herbert Stine, '11, announced that he will be unable to play and his absence will be greatly felt as he was a corking good forward. "Count" Townley, '13, will hold down a guard position as in the former game and will have "Ronnie" Conroy to face this time instead of Roy Love. Percy Bailey, the present banker, will lay aside his dignity and don a suit and will either play centre or forward. "Perc" was a substitute on the 1910 team and played centre during his senior year.

"Bill" Tayler, '12, captain of the 1911-12 championship team, will take the floor against his old teammates. Carlton Smith is the most likely candidate for centre and his playing in the first Alumni game proved that he is a dangerous man. "Ed" Bodin, '11, the man from the Watchung mountains and the present star of the Watchung basketball team, will probably be put in guard by the acting captain.

The managers of this Alumni team have been very wise and secured a large squad of substitutes that will be available at all times during the contest and it is very likely that players will be yanked out and others put in their places so as not to give the High School team the slightest advantage should their opponents tend to slow up. If necessary a new team could be placed on the floor at any time. Among the surplus men will be Jacob Abrams, who participated in the first game; Walter Walker, Pierson Bailey and "Mac" Krewson.

The High School boys have been practicing extra hard in anticipation of a strenuous contest but at that are confident of overcoming the "old timers from 'way back." It is also possible that Clarence Steiner and Harry Smith, two star guards in their day, will be present and take a hand in the game. After the game there will be dancing and refreshments will be served.

ALL NEWARK TEAM WILL PLAY LOCALS

Hope Chapel Will Entertain an All Star Cast Here Tomorrow Afternoon.

Following his annual custom Manager Leighs, of the Hope chapel basketbal team, will provide a feature bill for the chapel fans tomorrow afternoon, a team from Newark having been secured to supply the holiday attraction on the chapelite's court. The team from the Jersey Metropolis is reputed to be a speedy aggregation and the chapelites will probably have their hands full.

Hope chapel will have its regular lineup on the floor and one of the best games of the season is looked forward to. Last Saturday night the chapelites had a hard tussle with the Circle Five of Newark and the opponents of tomorrow are heralded to be even stronger than their fellow cityites.

The lineups:

HOPE CHAPEL.	NEWARK.
T. Heron	Clery
Right Forward.	
J. Heron	Eickenbush
Left Forward.	
Doig	Duer
Center.	
Snyder	Gebhardt
Right Guard.	
Leighs	Carpentier
Left Guard.	

Robroecht and Mussie will substitute for Newark.

CORNELL AND PENNSYLVANIA.

New York, Nov. 26.—The annual gridiron battle between Pennsylvania and Cornell on Franklin Field will furnish the principal item on the Thanksgiving menu served up to football enthusiasts in the East. Whatever showing these two teams may make during the season they seldom fail to put up an interesting contest when they come together at the wind-up of their season's schedules. Despite the fact that victory has perched on the Cornell banner but once during the twenty years that she has faced Pennsylvania on the gridiron, the Ithaca team has strong hopes of winning tomorrow. In the opinion of most critics the two elevens are more evenly matched than in many years. Other teams that will meet on Eastern gridirons tomorrow are Brown and Carlisle at Providence, Lafayette and Dickinson at Easton, and Tufts and Boston College at Boston.

—Advertise in the Daily Press. It brings results.

SPORTS OF ALL SORTS ON THE HOLIDAY PROGRAM.

Tomorrow Morning.
FOOTBALL.
Holy Cross Boys vs. Dunellen.
(Parker Field, 10 o'clock).
GOLF.
Mixed Foursomes Kicker's Han-Cap.
(Plainfield Country Club).

Tomorrow Afternoon.
FOOTBALL.
Holy Cross vs. U. S. S. North Dakota.
(Cricket Field, 3:30 o'clock)
Bound Brook High School vs. Somerville High School.
(Bound Brook, 3:30 o'clock)
Plainfield A.C. vs. Princeton A.C.
(Plainfield, 3:30 o'clock).
BASKETBALL.
Hope Chapel vs. All-Newark.
(Hope Chapel, 3:30 o'clock).

Tomorrow Night.
BASKETBALL.
Y. M. C. A. vs. New York University.
North Plainfield High School vs. Second Team.
(Y. M. C. A., 8:15 o'clock)

BORO SCHOOLBOYS SWAMPED RIVALS

Heavenly Rest Youngsters Were No Match for Fast Going Boroughites.

Playing on their opponents' court, last night, the North Plainfield High School freshman basketball team defeated the Heavenly Rest church team by the overwhelming score of 72 to 6. The two teams were not in the same class and the schoolboys simply did as they saw fit during the entire forty minutes. For the losers Hutchcroft at forward and Ludgate at guard put up the best games.

The score:

N. P. H. S. '17.	G	F.	P.
Force (capt), f	8	0	16
Denny, f	11	0	22
Lunger, c	8	0	16
Boos, g	3	0	6
Seidel, g	0	0	0
Doty, g	5	0	10
Carson, g	1	0	2
	36	0	72

HEAVENLY REST.	G.	F.	P.
Siegrist, f	1	0	2
Hutchcroft, f	1	1	3
Mills, c	0	1	1
Ludgate, g	0	0	0
Babcock, guard	0	0	0
Kriney, g	0	0	0
Burd, g	0	0	0
[illegible]	2	2	6

Summary: Referee, Dawe; umpire, Glover; timer, Stewart; scorer, Adams; time of halves, 20 min.

Score by halves:

N. P. H. S. '17	18	54—72
Heavenly Rest	3	3—6

Titles

to real estates are not safe things upon which to take a chance. Have your title insured by the

TITLE DEPARTMENT

Fidelity Trust Co.

Prudential Building, Newark, N. J.

Union County Agency, 8 W. Grand St., Elizabeth. Charles LaC. Hoff, Manager.

NEW YORK UNIVERSITY TEAM WILL PLAY HOLIDAY GAME WITH Y. M. C. A.

Deviating from the old established custom of bringing Y. M. C. A. and scholastic quintets to this city as holiday attractions, the management of the local Y. M. C. A. basketball team has introduced somewhat of a novelty into the local Thanksgiving Day sport program by bringing the New York University basketball team for the feature part of the evening program of sports. Never before in the history of local basketball has an Intercollegiate League contender come to Plainfield as the opponent of a local quintet and seldom has a college team invaded any town in this vicinity for a contest.

A communication from the New York University basketball coach received this morning states that the collegians will be on hand tomorrow evening with a squad of eight players, including three substitutes, to do battle against the locals and the best available material in the college will be given a workout against the local Y. M. C. A. boys. Intercollegiate rules will prevail throughout one half and this in itself will be an innovation to local followers of the game as the rulings are vastly different from the A. A. U. standards used here and tend to make the game such faster and considerably rougher.

The local team will lineup in the same way as it did against the Elizabeth Y. M. C. A. last Saturday night, but Captain Brynairski will have several substitutes on the side lines as extra men are always needed where college regulations predominate. The New York players average 185 pounds to the man and the locals expect to overcome the remarkable weight by speedy footwork and good shooting. Two practices have been held this week and the locals are in the best of condition to start the big game of the season.

Two North Plainfield High School teams will appear in the preliminary tilt, the North Plainfield first team playing the second team of the school. This should also be a good game to witness as both teams are made up of some good shooters and passers and the second squad has made things lively for the first squad on many previous occasions this season. The opening game will be called at 8:15 o'clock and the collegians will take the floor about 8:30 o'clock.

The teams in the main attraction will take the floor as follows:

Y. M. C. A.	N. Y. UNIVERSITY.
Moulton	Gilhooley-Jacobs
forward	
McNamee	Sutta
forward	
Gavett	Lipman
centre	
Brynairski	Helfant-Milburg
guard	
Farmer	Soloman-Beirer
guard	

The teams in the preliminary game will lineup as follows:

N. P. H. S.	N. P. H. S. 2NDS.
VanMater	Townley
forward	
Conroy	Day
forward	
Dunning	Newkirk
centre	
Burner	McDonough
guard	
Abrams	Denny
guard	

Eugene Ludgate, who has been refereeing the Y. M. C. A. this season, will officiate tomorrow night in the New York University contest.

MARSH WON EVENT BY A WIDE MARGIN

Junior Department College Leaguers Contested Snap Under for Distance.

Marsh was returned the winner of the snap-under for distance in the Y. M. C. A. boys' department College League event yesterday afternoon, establishing a mark of seven feet in the event. King came in for the runner-up honors with five feet, five inches to his credit while Brunelle was third two inches behind King. Marsh was easily the best performer in this difficult event and won his place with a wide margin to spare over the second place occupant.

Eighteen men competed in the event representing their respective teams in the race for high score and as a result each team's record will receive a considerable boost.

The summary:

Name.	Team.	Distance Ft.	In.
Marsh	Princeton	7	0
King	Yale	5	5
Brunelle	Princeton	5	3
Clay	Columbia	5	2
Kinney	Yale	5	2
Adams	Harvard	4	11
Krausse	Harvard	4	11
Johnson	Yale	4	11
Kaldushes	Princeton	4	6
Force	Harvard	4	2
Ross	Princeton	4	1
A. Willett	Columbia	3	8
Drake	Harvard	3	7
Stover	Columbia	3	6
Backer	Columbia	3	5
Clark	Yale	3	5
Willett	Yale	3	4
Nicholson		2	11

—The habit of thrift would, eventually, lead a housewife to become an ad-reader. But the habit of ad-reading quickly leads to the habit of thrift.

THREE MEN IN TIE FOR SECOND PLACE

Y. M. C. A. Number League Event Contested by Twenty-five Entrants.

Interest continues to grow in the Y. M. C. A. senior department's Number League and twenty-five athletes took part in the rope vault last night. Moran won the vault with a leap of seven feet and Mills, Karlberg and Ostrom tied for second, six inches in the rear.

The records were strung out from four feet, six inches, to seven feet and all of the contestants did remarkably well considering the difficult nature of the event.

The summary:

Name.	Team.	Ft.	In.
Moran	2	7	
Mills	8	6	6
Karlberg	5	6	6
Ostrom	1	6	6
Mann	3	6	
McCombs	4	6	
Smith	8	6	
Olson	1	6	
Geese	7	6	
Ricketts	1	6	
Hand	6	6	
Blair	7	6	
Carson	1	5	5
Steenson	6	5	5
L. D. Farmer	4	5	5
Downes	7	5	5
Gildersleeve	1	5	5
Boire	3	5	5
Cubberly	4	5	
Johnson	1	5	
Phillipson	2	5	
A. Seal	4	5	
Weintrob	7	5	
Price	3	4	6
Fenner	1	4	6

THE DAILY PRESS IN SOMERVILLE will be found on sale or delivered to any address every afternoon after 4:30 by Jacob Gernert, the Main street newsdealer and stationer.

A. A. U. PLANNING FOR JUNIOR MEET

Indoor Championships Will Be Decided Saturday Night, Jan. 3.

The championship committee of the Amateur Athletic Union of the United States yesterday announced the events for the Junior National Indoor Track and Field Championships, which will be held at the 13th Regiment Armory, Brooklyn, on Saturday evening, January 3. The list follows: 60 yards dash, 220 yards dash, 600 yards run, 1,000 yards run, 2 mile run, 12-lb. shot put, running high jump standing broad jump, standing high jump and 60 yards high hurdle.

Present indications point to one of the most successful junior championship meetings, from a competitive standpoint, ever held by the governing body. This championship meeting, coming as it does at the end of the holiday vacation, it is expected that Yale, Harvard, Princeton, Cornell, Pennsylvania, Columbia, Wesleyan and several other of the important colleges will be represented. The events are open to all registered athltes who have not won an A. A. U. junior or senior championship, a Canadian championship, a cross country championship, intercollegiate championship or the championship of any foreign country.

A solid gold medal emblematic of

SCOOP *and* THE BOSS

Can Now Be Had in ATTRACTIVE PLASTER CASTS

Above illustration is half size, and gives a very good idea of the realistic little figures designed by Hop, the artist who draws from day to day the Daily Press Scoop comic series.

JUST THE THING FOR OFFICE OR DEN
Price 40c Per Set
or
25c singly. Come in . . see them. Use the coupon.

This coupon and 40 cents will entitle bearer to Scoop and the Boss statues or with 25c to either one singly. Get acquainted.

"CHARLEY" BRICKLEY, THE CRIMSON HALF BACK, WHO DEFEATED YALE FOR HARVARD, KICKING ONE OF HIS FIVE FIELD GOALS

BRICKLEY KICKING GOAL FROM YALE 24-YARD LINE

Harvard defeated Yale for the first time in the Stadium at Cambridge, Mass., by a score of 15 to 5. "Charley" Brickley, the famous crimson half back, was the hero of the day, making every point for his team by field goals and goals from placement. This fifty-fourth game that has been played between the representative teams of these old time rivals, had created more interest than any of the many hard fought battles which have already taken place in the athletic history of the universities. It was one of the most representative gatherings that had ever attended such a contest, for not an alumnus of any moment of either institution who could possibly arrange to be there but was in the stands. It was estimated that fully 44,000 persons were present before the first period was under way.

the junior indoor championship of America will be given the winner in each event; a silver medal to second and a bronze medal to third. A handsome banner will be given to the team of any athletic club or college scoring the highest number of points—five points for firsts, 3 points for seconds and one point for thirds. An entrance fee of two dollars per man will be charged in each event, and no entry will be considered as having been received, nor will same be accepted unless the fee accompanies it. This rule will be strictly enforced. Entries close on December 27 with James E. Sullivan, chairman of the championship committee, P. O. Box 611, New York City.

ON SOUTHERN GRIDIRONS.

Atlanta, Ga., Nov. 26.—Collegiate football, with all its noisy trimmings, banners and screaming co-eds, will close its season in the South tomorrow, with nearly all of the prominent elevens in action. Vanderbilt and Sewanee will clash at Charlotte and Virginia and North Carolina will come together for their annual battle at Richmond. Florida and Mercer are to play at Gainesville, South Carolina and Citadel at Columbia, Washington and Lee and North Carolina Agricultural at Norfolk, Chattanooga and Georgetown College at Chattanooga, Tulane and Arkansas at New Orleans, Kentucky State and Tennessee at Lexington, and Louisiana State and Texas A. and M. at Houston. Farther north, Georgetown will meet Holy Cross in Washington, and Johns Hopkins will play St. John's in Baltimore.

—Advertise in the Daily Press.

DEXTERS ATTACKED WITH "COLD FEET" AND NAVY TEAM WILL PLAY

Despite the efforts of the manager and a fat guarantee offered by Manager Doyle, of the Holy Cross football team, the Dexter eleven, of Perth Amboy, refused to pitch its camp in Plainfield tomorrow afternoon for the scheduled fight with the local eleven and as a result Manager Doyle has been forced to look elsewhere for an opponent. In a telephone communication last night, Manager Allen, of the Dexters, said that he had resigned following the refusal of his players to come to Plainfield and that Assistant Manager Quinn was now directing the affairs of the team.

In speaking of the affair today, Manager Doyle said: "As to staging the game in Perth Amboy, will say that I could not possibly arrange this for the Dexters have not a suitable field and the Holy Cross players would refuse to play on the gridiron provided in that city, for which I do not blame them. The Dexters themselves admit they have not the proper facilities for football games due to the poor playing field. Furthermore, it has been my policy to provide our followers here with a game every Saturday and holiday, or not to play at all. I think that the Dexter boys should have stood by their manager and played the game in Plainfield, inasmuch as they were not to play a home game anyway and as I was willing to pay the high guarantee asked for and provide a better field than they could.

"I am confident, however, that the attraction I have booked to take the place of the Dexters, which will be the team from the U. S. S. North Dakota, will be equally as formidable, the local enthusiasts will be treated to a good program of the gridiron sport."

TURKEY DAY GAMES.

Chicago, Ill., Nov. 26.—Thanksgiving Day games tomorrow will bring to an end the college football season with only one contest of great importance scheduled for the middle West. An intersectional game at St. Louis between Syracuse and St. Louis University will furnish the principal attraction. Another contest of interest to this section, however, will be the game at Austin, Texas, between Notre Dame and the University of Texas. The Notre Dame team is a favorite on account of its defeat of the Army and Penn State elevens. Texas, however, is credited with having the strongest team in the Southwest this season and the contest between the two is expected to furnish some good sport.

The Auburn team which beat Vanderbilt, 14 to 6, this season, has been playing the Commodores for twenty years, in which time they had previously not won even a single game.

RAHWAY DEFEATED AFTER GOOD START

Home Pinners Took the First Game But Dropped Second and Third.

Rahway took the first game from New York on its home alleys last night, but dropped the final two in quick succession by wide margins. The New York pinners failed to strike their winning gait in the opening game and as a result the home team won handily by a score of 827 to 782.

The scores:

NEW YORK.			
L. Westphal	159	159	180
Pringle	168	158	180
A. Westphal	159	146	155
Engelking	150	179	173
Strr	146	219	172
Totals	782	861	860

RAHWAY.			
Worth	164	143	196
Smith	178	178	148
Urnaston	154	135	170
Baldin	170	150	134
McCartney	161	176	145
Totals	827	782	793

ORANGE TEAM HAD TO WIN ONE GAME

Hoboken Elks Selected to Occupy a Position in Cellar Diggers' Lost Column.

Orange added one more game to its selected list of victories last night on its home alleys, choosing the Hoboken Elks as the occupants of the coveted place in the tailenders' averages. Despite the fact that the visitors had little trouble in whipping the cellar diggers in the first and last games, the mid-set was taken in easy style by the Orangeites, who rang up a count of 906 against their opponents' 786.

HOBOKEN.			
Duffy	149	157	195
Eppel	178	150	148
Mittlesdorf	188	170	216
Earle	170	129	200
Miller	170	180	179
Totals	855	786	938

ORANGE.			
Goeckel	170	178	134
Keaster	192	190	172
Finneran	167	176	165
Cooper	153	170	151
Oetzel	164	192	161
Totals	846	906	783

TOY DOG SHOW OPENS.

New York, Nov. 26.—The eleventh annual toy dog show given by the Toy Spaniel Club of America opened at the Waldorf-Astoria today and will continue over tomorrow. Hundreds of tiny dogs of aristocratic pedigree are included in the display this year. Among the varieties well represented in the show are Boston terriers, Japanese spaniels, Pomeranians, Pekinese, Maltese and toy poodles, Yorkshire terriers and English toy spaniels.

—"No Trespassing" signs, printed on cloth, for sale at the Daily Press office. *** tf

OTHER SPORTING NEWS ON PAGE THREE.

BRUNSWICK LOST ON HOME ALLEYS

Jersey City Took All Three From Fast Traveling Burton Crew Last Night.

Jersey City Elks pinners sprang a big surprise on the Brunswick pinknights' alleys last night and captured all three of the contests rolled with the home five in handy fashion, annexing the first by a score of 988 to 892, the second by 917 to 901, the final game by a count of 910 to 895.

The scores:

JERSEY CITY.			
Wright	183	176	178
Russell	256	160	187
Delahanty	198	169	158
Wasserman	172	184	188
Corydon	179	224	199
Totals	988	917	910

NEW BRUNSWICK.			
Greenewald	156	178	163
Coyne	182	189	204
Harkins	172	174	192
Burton	210	161	171
McCormick	172	199	165
Totals	892	901	895

—Advertise in the Daily Press.

FOUNDED 1856

BROKAW BROTHERS

MEN'S & BOYS' CLOTHING, HATS & FURNISHINGS

There never has been any question about the excellence of our clothes, and there never will be—something to remember when you buy clothing.

Because of the reputation behind our clothes of 57 years' duration once we sell a man one of our suits or overcoats we sell him all his future clothes.

Every practical article of wearing apparel for Men and Boys for use over the holiday.

Sack Suits $18 to $50
Winter Overcoats $18 to $75

Will fill orders by Mail
Samples sent for the asking.

Astor Place & Fourth Avenue
NEW YORK
SUBWAY AT THE DOOR—ONE BLOCK FROM BROADWAY

Dining-Room Furniture

If you want your dining room well finished in proper style of furniture either in the **Golden Oak, Fumed Oak, or Mahogany,** either Colonial or modern style, in sets or odd pieces, our stock is very large and the prices as usual will show you without doubt a big saving.

Tables from....$9.98 to $37.50 — Serving Tables...$9.98 to $17.50
Buffets from....$13.50 to $47.50 — Oak Chairs.....$1.75 to $2.98
China Closets...$13.50 to $37.50 — Leather Chairs....$2.50 to $4.75

Living-Room and Library Furniture

You will find a most satisfactory assortment in the Fumed Oak Sets with leather seats; a good variety of Tables to match; also the Mahogany in the sets or in the separate pieces with beautiful Tables, either for living room, library or parlor. Just compare our prices and note the saving here.

Big Values in Lace Curtains, Nets, Portieres, Couch Covers and Rods.

SURETY COUPONS OF COURSE.

SHIRLEY & JOHNSTON
BABCOCK BUILDING PLAINFIELD, N. J.

No need to go out of town for a

Victor-Victrola

They are right here at Glover's Victrola store in all the different sizes, the price the same and the terms as reasonable as anywhere. : : : : :

E. F. GLOVER

Tel. 258 150 EAST FRONT ST.

Vaults Open at 8 A. M.

The Plainfield Trust Co.'s fireproof building.

A SAFE OF YOUR OWN

is within the possibilities of everyone; not the tin box or small household safe that are invitations to the thief, but an individual safe deposit box in this Company's massive vault. Such a box is accessible only to yourself or your authorized deputy and can only be unlocked when your key is used in conjunction with that of an officer of the Company.

Boxes of all sizes are available and may be rented for $5.00 a year and upwards. You are cordially invited to inspect our vaults whether you have immediate use for a box or not.

THE PLAINFIELD TRUST COMPANY

Safe Deposit and Storage Vaults.

AMUSEMENTS.

PROCTOR'S

REFINED VAUDEVILLE AND PHOTO PLAYS.
TODAY'S PROGRAM:
CAPT. TREAT'S WONDERFUL TRAINED SEALS AND SEAL LIONS.
FAVOR-SINCLAIR CO., IN "REGAN'S LUCK."
MR. AND MRS. EDDIE CLARK, CHARACTER IMPERSONATIONS.
LUCE, BRUCE & MAY, CLEVER MUSICAL COMEDIANS.
KOLA, "THE FROG MAN."

Lyric Theatre

TODAY

A PRISONER IN THE HAREM

FEATURING

COUNTESS DE MARSTINI

IN FOUR REELS

ADMISSION

Matinee 5c-Evening 10c

Red Cross Christmas Seals 1913

The Anti-Tuberculosis League of Plainfield and North Plainfield announce that Fifty Thousand of these seals are now on sale, the entire proceeds of which will be used in the fight against the white plague in our community.

Buy them at your bank, at most of the principal stores and hotels, or of the school children.

Use them on the reverse side of all mail matter, on packages and on correspondence.

They cost one cent each and afford a convenient means of conveying to your friends your good wishes of the Season and, at the same time, aid in your providing very efficient help for certain of your afflicted fellow men who stand in great need of it.

SERVICE

This space donated by the THE STATE TRUST COMPANY

AMUSEMENTS. AMUSEMENTS.

PLAINFIELD THEATRE

Tonight and Thursday, Nov. 26 and 27

Special Thanksgiving Day Matinee

Lyman H. Howe's Travel Festival

Prices—Mat—25c, 35c, 50c; Evening—25c, 35c, 50c, 75c.

Saturday, November 29, Matinee and Night,

"WAY DOWN EAST"

Special New Production with William Lawrence.

Prices—Matinee—25c and 50c; Evening—25c, 50c, 75c, $1.

ALDA

GUTIA CASINI—FRANK LA FORGE

Will give a CONCERT

Under the auspices of THE MUSICAL CLUB

Tuesday, December 2

At 8:30 p. m.

PLAINFIELD THEATRE

RESERVED SEATS $2.00
GALLERY SEATS .....50 CENTS
Now on sale at theatre. 11 25 6

TIME TABLE
Plainfield Transit Co.

Auto Bus Service Between Plainfield, South Plainfield and Mt. Bethel.

PLAINFIELD and SOUTH PLAINFIELD
Connecting with L. V. R. R. Trains.
WEEK DAYS.
Leave Plainfield—7.45, 10.30, 11.45 a. m., *1.00, 4.00, *5.00, 9.00, 10.20 p. m.
Leave South Plainfield—*8.00, 10.45 a. m., *12.00, 1.30, 4.30, 5.30, 9.30, 10.45 p. m.
*Via Oak Tree Station.
SUNDAYS.
Leave Plainfield—8.00, 10.45 a. m., 1.00, 4.00, 5.30, 8.00, 9.00 p. m.
Leave South Plainfield—8.45, 11.00 a. m., 2.00, 4.15, 6.15, 8.30, 9.30 p. m.
PLAINFIELD and WARRENVILE.
WEEK DAYS.
Leave Plainfield—6.30 a. m., 3.00, 6.2[illegible] x11.00 p. m.
Leave Watchung—6.45 a. m., 3.15, 6.4[illegible] x11.15 p. m.
Leave Warrenville—6.55 a. m., 3.30, 6.5[illegible] x11.30 p. m.
Arrive Mt. Bethel—7.10 a. m., 7.15 p. m.
Leave Mt. Bethel—7.10 a. m., 7.15 p. m.
Leave Warrenville—7.20 a. m., 3.30, 7.3[illegible] x11.30 p. m.
Leave Watchung—7.30 a. m., 3.45, 7.4[illegible] x11.45 p. m.
Arrive Plainfield—7.50 a. m., 4.00, 7.5[illegible] x12.00 p. m.
xSaturday only.
SUNDAYS.
Leave Plainfield—9.00 a. m., 1.00, 3.0[illegible] 6.25 p. m.
Leave Watchung—9.15 a. m., 1.15, 3.15 6.40 p. m.
Leave Warrenville—9.30 a. m., 1.30, 3.3[illegible] 6.50 p. m.
Arrive Mt. Bethel—9.45 a. m., 7.15 p. m.
Leave Mt. Bethel—9.45 a. m., 7.15 p. m.
Leave Warrenville—10.00 a. m., 1.3[illegible] 3.30, 7.30 p. m.
Leave Watchung—10.15 a. m., 1.45, 3.4[illegible] 7.40 p. m.
Arrive Plainfield—10.30 a. m., 2.00, 4.0[illegible] 7.55 p. m.
PLAINFIELD and STERLING.
WEEK DAYS ONLY.
Leave Plainfield—8.45 a. m.
Leave Sterling—9.30 a. m.
8.45 a. m. bus connects with 9.27 a. m train at Sterling, for Newark.
4.30 p. m. bus connects with 5.15 p. m train at Sterling, from Newark.

Services for a bus for dances, balls clubs, etc., may be had by applying to the manager.
R. W. CAMPBELL, 310 Park Ave.
'Phone 130. Plainfield.

HOTEL WALDORF

142-144 East Front Street

Thanksgiving Dinner

Pickles Celery
Oysters on Half Shell
SOUP
Gumbo of Chicken Consomme Royal
FISH
Boiled Sea Bass, Egg Sause
MEATS.
Roast Turkey Chestnut Dressing
Cranberry Sauce
Roast Philadelphia Capons Morome Dressing
Prime Ribs of Beef Dish Gravy
VEGETABLES
Mashed Potatoes Boiled Potatoes
Cream Corn Sliced Tomatoes
DESSERT
Ice Cream Cabinet Pudding
Apple Mince and Pumpkin Pie
Tea Coffee

TABLES RESERVED BY TELEPHONE

Executor's Sale

Of real estate, including two valuable properties, **Thursday, December 4**, 2:30 p. m., 2 frame dwellings, 2½ stories, viz.: 322-324 and 326-328 East Third street, each house having 9 and 11 rooms, city water, toilet and gas in one, frontage of about 60 ft. and depth 150 ft.; properties 322-324 has two carpenter shops in rear. The properties are adapted now for two families and rent for about $5[illegible] per month. A good opportunity for those looking for a home or a good investment. Terms made known on day of sale. For any further information see the executors Mr. Aza Randolph, Mr. Wm. H. Shotwell, or the auctioneer, Robert Murray, 32[illegible] West Front street, Plainfield.

11-25 26 29 12-1

SELF-BASTING ROASTERS

When buying a **ROASTER** for your Thanksgiving Turkey **BE SURE IT'S A "LISK"** or **"SAVORY"** and you will have the most tender and juicy fowl you ever ate.

The **SELF-BASTING** feature does away with the hot and annoying labor of basting by hand. You simply watch the clock—Roast will not burn. Stamped without seams or corners. Enameled surface, cleans like china. An absolutely sanitary surface which can be cleaned with any washing preparation without injury.

CARVING SETS A SPECIALTY.

A. M. GRIFFEN CO.

119-121-123 E. Front St., Plainfield, N. J.

Two 'Phones 6—214

ADVERTISEMENTS
—FOR—
NEW YORK HERALD
WORLD, TIMES, SUN, JOURNAL.
TELEGRAM, AMERICAN,
BROOKLYN EAGLE, GLOBE
—AND—
NEWARK EVENING NEWS
RECEIVED AT
PLAINFIELD DAILY PRESS
AT REGULAR OFFICE RATES.

Furs of Quality Furs of Style

Why shouldn't you patronize the furrier with whom hundreds of persons have dealt to their perfect satisfaction? We tried our best to assemble our stock from the finest skins in the market and made up by our own workmen, so that we can positively guarantee the work and quality. Prices are always the lowest because we made up our stock during the summer months, when our expense was much smaller than in other fancy stores, where you must pay for the looks of the establishment.

Six years in town in one location is the best guarantee to give you, that we keep our promises.

About remodelling and repairing—We always follow your instructions and we are specialists in up-to-date work. No connection with any other store in town.

Charles Kurtzman
Furs of Quality
178 E Front

Tel. 1935-J Dr. Pittis Office Building.
No Connection With Any Other Firm in Town. Open Evenings.

LOHRMAN'S Chocolate Shop

161 EAST FRONT STREET.

High Grade Chocolates, Candies, Ice Cream and Sodas. Mottoes, Favors and Ice Cream Forms for all occasions. Orders taken for Frozen Puddings, Glace Fruits etc.

FLOORS

HARDWOOD AND PARQUET.
Old Floors Refinished.
S. E. WARD & CO.
114 Webster Place, Plainfield, N. J
Telephone 1209-R.

FLOORS

Plain and Fancy PARQUETRY
Refinishing Old Floors.
GEO. E. WATT
Tel. 333-W. 150 North Ave.

Try Press Want Ads

ARROW SHIRTS

These shirts hold their color and fit perfect; large assortment of patterns.

IRELAND GLOVES

These gloves have a guarantee with every pair.

J. R. Blair

119 Park Ave.

HORTON'S Charlotte Russe

Fresh Twice Daily

325 W. FRONT ST.

Between Madison and Central Aves.

m-w-f tf

IN CHANCERY OF NEW JERSEY.

TO WILFRED SHERRILL—

By virtue of an order of the Court of Chancery made on the day of the date hereof, in a cause wherein Garretson Hageman, trustee under the will of Jacob Van Doren, deceased, is complainant, and the Suburban Home Development Company and you are defendants, you are required to appear, plead, answer or demur to the bill of complainant on or before the twenty-ninth day of December next or the said bill will be taken as confessed against you.

The said bill is filed to foreclose a mortgage given by Central Holding Company to J. D. Loizeaux Lumber Co., dated December 21, 1910, on lands in the city of Plainfield, New Jersey, and county of Union, and you the said Wilfred Sherrill are made a defendant because you hold an encumbrance on said lands, and if you claim any title to interest in or encumbrance upon said lands you are required to answer but not otherwise.

Dated October 28, 1913.

WILLIAM M. STILLMAN,
10 30 5-th Solicitor for complainant.

HORSES CLIPPED

By Charles C. Brower,

PLAINFIELD CAB CO.,

130-134 E. Second St. 'Phone 10.

11 6 6mos

HODGE'S PHARMACY

Y. M. C. A. BUILDING.
BELLE MEAD SWEETS
Telephone 62.

Wm. Mernagh & Co.

LIGHT EXPRESS, BAGGAGE, FREIGHT, ETC.
Store trade solicited.
145 NORTH AVE. 'PHONE 1086.
11 17 1mo

HOTELS.

HOTEL WALDORF

HENRY WINDHAM, Prop.
EAST FRONT STREET.
Gottfried Krueger's Extra Beer on draught. Imported Wines, Liquors and Cigars. Hotel accommodations and private Dining Room.

HOTEL SOMERSET

Newly Painted and Papered throughout. Table Board and rooms by Day or Week.
Piel Bros. and Kruger's Beer on draught.
W. G. FEASTER, Proprietor.
97 Somerset Street. Tel. 991.

HOTEL KENSINGTON

NORTH AVENUE.
UNDER NEW MANAGEMENT.
House Thoroughly Renovated.
147 NORTH AVENUE.
SUNDAY DINNER—FROM 12:30 TO 2 P. M.—50 CENTS.

WEINMAN'S CAFE

GENERAL NEWS TICKER.
Stock quotations Up to the Minute.
'PHONE 1527.

ORGANIZED 1864

THE FIRST NATIONAL BANK OF PLAINFIELD.

A COMMERCIAL BANK WITH SAVINGS and SAFE DEPOSIT DEPARTMENTS.

FOUR PER CENT. INTEREST PAID ON SAVINGS ACCOUNTS.

NEW JERSEY CENTRAL

TRAINS LEAVE PLAINFIELD.

For New York—2.10, 3.41, 5.08, 5.40, 5.52, 6.27, 6.55, 7.22, 7.26, 7.41, 7.44, 7.55, 7.58, 8.12, 8.30, 8.36, 8.42, 9.29, 9.53, 10.20, 11.20, 11.52 a. m., 12.28, 12.58, 1.44, 2.25, 2.39, 2.55, 3.22, 4.01, 4.12, 4.36, 5.39, 6.18, 6.45, 7.41, 8.27, 9.27, 9.30, 10.15, 10.36, 11.43 p. m. Sunday—2.30, 3.41, 5.40, 7.23, 7.58, 8.52, 9.34, 9.40, 10.37, 11.52 a. m., 12.33, 12.58, 1.28, 2.09, 2.39, 2.55, 3.17, 4.29, 5.34, 6.57, 7.14, 8.13, 8.27, 8.35, 9.42, 10.28, 10.36 p. m.

For Newark—5.08, 6.27, (7.05 through train to Newark), 7.41, 8.36, 9.29, 10.20, 11.20 a. m., 12.28, 1.44, 2.39, 2.55, 4.12, 4.36, 5.39, 6.18, 7.41, 8.27, 9.30, 10.36 p. m. Sunday—7.23, 8.52, 9.34, 10.37 a. m. 12.58, 1.28, 2.55, 3.17, 4.29, 5.34, 7.14, 8.13, 8.35, 9.42, 10.36 p. m.

For Easton, Bethlehem, Allentown and Mauch Chunk—5.18, 8.17, 9.49, 11.20 a. m.; 2.00, 5.21, (5.45 Allentown and Mauch Chunk), (6.59 to Easton) p. m. Sunday—5.19, 10.24 a. m.; 1.58, (5.43 Allentown and Mauch Chunk), 8.35 p. m.

For Wilkesbarre and Scranton—5.18, 9.49 a. m., 5.43 p. m. Sunday—5.19, 10.24 a. m., 5.43 p. m.

For Red Bank, Long Branch and Asbury Park, etc.—3.41, 8.12, 11.20 a. m., 12.28, (3.22 Red Bank only), 4.36, 5.39, 8.27, 11.43 p. m. Sundays—8.52 a. m., (2.09 Red Bank only), 3.17, 8.35 p. m.

For Atlantic City—3.41, 9.29 a. m. (12.28 Saturdays only), 3.22. Sunday—9.40 a. m., 2.09 p. m.

For Philadelphia—6.42, 7.39, 8.45, 10.43, 11.53 a. m., 12.42, 1.54, 2.45, 5.13, 6.44, 8.47, 9.46, 10.48 p. m., 1.20 a. m. Sunday—8.45, 9.39, 9.56, 10.39, 10.43, 11.41 a. m., 12.42, 1.44, 2.45, 3.42, 4.38, 4.55, 6.38, 6.44, 8.47, 9.46, 10.[illegible], 11.54 p. m., 1.20 a. m.

For Baltimore and Washington. Daily—8.45, 10.43 a. m., 12.42, 2.45, 6.44 p. m.

*Except Mauch Chunk. 10 8 12

Hoagland's Express

FINE FURNITURE

MOVING

Office. 116 West Second St.
Telephone 883-W.

Leland Manning

MASON AND BUILDER.
Jobbing a specialty. Estimates cheerfully given. Telephone 347-J.
1120 Myrtle Ave. Plainfield, N. J

B. KIVATINOS

(Successor to Kivatinos & Jelling)
Fancy Fruits, Choice Confectionery, Nuts, Cigars, etc. We make a specialty of Olive Oil.
211 W. FRONT ST. Tel. 886-W

THE DAILY PRESS IN LINCOLN will be found on sale or delivered to any address every afternoon by E. Purvis, newsdealer.

CHRISTMAS GIFTS

The difficulty of selecting Gifts will be readily solved by a visit to this shop.

Choice framed Pictures, Photograph Frames, Mahogany Trays, Dainty Mirrors and a wide range of other desirable gifts to select from. Articles of genuine merit, that will give more permanent pleasure than anything else you could give.

THE PRICES ARE VERY MODERATE.
PLACE YOUR ORDERS FOR CHRISTMAS FRAMING NOW.

Philip Swain 317 W. Front St.

W. L. DOUGLAS --- SHOES ---

A full line of these shoes for Fall and Winter just received. Black or tan, single or double sole. If you don't wear Douglas Shoes try a pair and be convinced that they are the best value to be had for the money. Prices $3.50, $4.00 and $4.50. Boys' sizes, $2.00, $2.75 and $3.00

A. K. WILLETT

107 PARK AVENUE

"Oldest Shoe House in Town."

ABRAMS' SHOE STORE

Stylish Reliable Footwear Reduced

MEN'S and WOMEN'S SHOES

$3.00 GRADE NOW

$2.45

All leathers; assorted styles; kid or cloth tops. Best values in the city.

——See Window Display

M. ABRAMS

229-233 West Front Street Plainfield, N. J.
Branch: New Brunswick, N. J. Established 1891

THANKSGIVING

Everyone has something for which to be thankful. When you innumerate the many items, you will probably include that of having a bank account, if you already have one. If you have not yet started an account with us, we cordially invite you to come in and open one now, or you can safely send your deposit by mail.

4 PER CENT. INTEREST PAID.

PLAINFIELD SAVINGS BANK

THE ONLY SAVINGS BANK IN PLAINFIELD.
ORGANIZED 1868.

OFFICERS.

WM. F. ARNOLD .....President
A. C. STEBBINS .....Vice President
JAMES C. POPE .....Secretary and Treasurer
H. A. POPE .....Assistant Secretary and Treasurer
H. B. MacDONALD .....Second Assistant Secretary and Treasurer

Money deposited by the third of the month will draw interest from the first.

PROGRESSIVE MERCHANTS

Use The Daily Press advertising columns because they get their money's worth. Join the growing ranks.

PLAINFIELD DAILY PRESS

THE WEATHER.

Continued unsettled tonight and Saturday, with occasional rain; somewhat warmer Saturday; moderate northeast and east winds.
Max., 44; Min., 35.

Established May 10, 1887. SIXTEEN PAGES PLAINFIELD, NEW JERSEY, FRIDAY, NOVEMBER 28, 1913. SIXTEEN PAGES Two Cents a Copy, $5 a Year.

JERSEY COPS' ASS'N DELEGATES FEASTED

Legislative Committee After Business Meeting Banqueted at the Waldorf.

The legislative committee of the New Jersey State Patrolmen's Benevolent Association, comprising nearly forty representatives from all parts of the State, held a conference in Junior Hall, East Front street, Wednesday afternoon, when matters which will be presented to the Legislature later on, were discussed at some length.

After the conference the visitors were entertained at a banquet at the Hotel Waldorf, where Henry Windham served a fine dinner. President William J. Mullen, of Trenton, was the toastmaster, introducing the several speakers which included Mayor Harry W. Evans, Police Commissioner Affleck and Police Chief O'Neill, of Westfield; Police Chief P. S. Kiely, of this city; Milton K. Stanley, of Camden, and a number of the visiting patrolmen. All of the speakers were well received.

Chief Kiely assured the patrolmen that the police board and Mayor Stewart were with them and that anything in fairness which the taxpayers would stand for, would be granted the men. He said he believed in organization, but not politicians, that the patrolmen were underpaid and should receive more money, and finally assured the men that he always stood ready to help them and he advised them to always say a good word about an officer whether he was liked or not.

The officers of the State Association are as follows: President, William J. Mullen, Trenton; vice-president, Robert Shannon, East Orange; secretary, J. J. Ohrenberger, Elizabeth; treasurer, James Kehoe, Edgewater; sergeant-at-arms, George Stecklein, West New York. Cornelius J. McCarthy is the local member of the legislative committee.

The guests from out of town, in addition to the members of the local association at the dinner, were: James C. Cange, Asbury Park; Walter Cramer, Atlantic City; George Wirtz, Jr., Belleville; William F. Mertz, Bloomfield; Joseph Kehoe, Bergen county; Robert Russell, Bayonne; Anthony Battell, Clifton; Milton K. Stanley, Camden; J. J. Ohrenberger, Elizabeth; Robert Shannon, East Orange; Joseph S. Cuddy, Hudson county; Peter Reilly, Harrison; Dennis Leahy, Hoboken; Louis Meyer, Irvington; Frank Reynolds, Jersey City; Peter Vreeland, Kearny; William E. Miller, Long Branch; Timothy Flemming, Montclair; William Brodie, Milburn; J. J. Kenny, Newark; Patrick Reilly, North Bergen; William Johnson, Nutley; John W. Wilcox, New Brunswick; George H. Roberts, Orange; Wiliam Calvin, Perth Amboy; Edward McCormack, Paterson; J. J. Radcliffe, Passaic; Cornelius McCarthy, Plainfield; J. J. Ratchford, Roselle Park; Jacob Remer, Rahway; Charles Wood, Red Bank; Patrick J. Skeffington, South Orange; J. A. Sheridan, Summit; Charles Dillman, town of Union; William J. Mullen, Trenton; Robert J. Nolan, West Hoboken; George Stecklein, West New York; John McDonald, West Orange; James Trunk, Weehawken. There was also present as guests Detective-Sergeant John J. Flynn and Sergeant Maurice Higgins, of the local department.

GESANG AND TURN VEREIN HOLD ANNUAL RECEPTION

From 8 o'clock Wednesday night into the early hours of Thanksgiving Day, members and friends of the Plainfield Gesang and Turn Verein made merry at Saengerbund Hall, the occasion being their annual reception and ball. The auditorium was elaborately decorated with American flags. The arrangement committee was composed of Eugene Renz, Adam Muff, John Austing, Henry Shrubb, Charles Laury, Fred Schuck, Albert Koch, Gustave Bretmer and John Schubert. The Women's Auxiliary also assisted in making the event a success.

GAVE A DINNER PARTY.

Mr. and Mrs. Arthur L. Titsworth, of this city, gave a Thanksgiving dinner party at Truell Court, yesterday, for a number of relatives and friends. The guests included Dr. and Mrs. H. M. Maxson, Miss Ruth Maxson, Mrs. David E. Titsworth, Roy Titsworth, Mr. and Mrs. Charles P. Titsworth, Joseph A. Hubbard, Mr. and Mrs. Frank J. Hubbard, Mr. and Mrs. William C. Hubbard, Miss Ethel Titsworth, Miss Dorothy Hubbard and Mrs. A. R. Shepard.

—Mrs. Struthers' delicious home-made crullers, delivered hot every hour. 'Phone The Ritz, 155.—Adv. ***

—Neuman Brothers will tomorrow have an exceptionally fine display of fancy vegetables, including many varieties not usually found in the market at this season of the year.—Adv. ***

MISS MARY GRAVES NOW MRS. D. A. ROSE

Plainfield Girl Becomes a Bride at Pawtucket, R. I., Episcopal Church.

In the presence of relatives and a few intimate friends, Miss Mary A. Graves, daughter of Mrs. Ellen Graves, of West Fifth street, and David A. Rose, of Pawtucket, R. I., were married in that city, Wednesday night. The ceremony was performed at the home of the bridegroom's parents by Rev. A. S. Wickes, rector of the Church of the Good Shepherd at Pawtucket.

Miss Graves was attended by Miss Elizabeth Bridevak, of Pawtucket, as bridesmaid. George Graves, a brother of the bride, was best man. The ceremony was followed by a reception.

Mr. and Mrs. Rose will make their home in Pawtucket, where the former is superintendent of a large manufacturing establishment. He was formerly in the employ of the Niles-Bement-Pond Company in this city. Mrs. Rose is a sister to Councilman-elect Charles E. Graves, who was one of the wedding guests, and has always been a resident of Plainfield. She is an accomplished musician and enjoyed a wide popularity in the city and borough.

COLUMBUS KNIGHTS THANKSGIVING DANCE

Large Crowd Enjoyed Social Event at Attractively Decorated Auditorium.

Decorated in gold and white, the Columbus Club auditorium presented a merry scene Wednesday night, the event being the annual reception and dance of Watchung Council, Knights of Columbus. Prof. Webb, of New York, furnished the music. The musicians sat on the stage, which was banked with cut flowers and palms.

Those who comprised the arrangement committee were E. B. Doyle, J. F. O'Keefe, A. A. Cannon, T. F. Carty, J. F. Hillman, C. J. Shirley, G. F. Tobin, F. J. Hughes, J. J. Carty, H. P. Greenwood and Francis J. Blatz.

MRS. ANNA ROOD NOW MRS. JOHN J. FREDERICKS

Mrs. Anna Rood, daughter of Mrs. Augusta Neumann, of Jersey City, was married Wednesday night to John J. Fredericks, of Haverstraw, N. Y., the ceremony taking place at the home of the bride's brother-in-law, David L. Coleman, of 20 Mariner's place. The nuptials were conducted by Rev. Frederick J. Hubach, pastor of the Monroe Avenue Baptist church, before a large number of relatives and friends from this city, Jersey City, Haverstraw and New York.

Following the ceremony the newly weds left for an extended honeymoon.

A MASQUERADE BALL.

Those who attended the masquerade dance of the Ladies' Auxiliary No. 1, A. O. H., held in Sebring's Auditorium, Wednesday night, wore grotesque costumes, making the event particularly attractive. The committee consisted of Mrs. Frank Linke, and the Misses Sarah Keaney, Mary Regan, Nellie Smith, Mary Jaeger, Mary Ellen Power and Elizabeth Cooney. Suhr's orchestra rendered the dance music.

LECTURE ON TUBERCULOSIS.

Dr. Frederick Hughes will deliver a lecture on "Tuberculosis," under the auspices of the Women's League of St. Joseph's church in Debele's Hall, Monday evening at 8:30 o'clock.

Twenty-seven Days to Christmas

Nov. 28

Stocks Are Complete In All the Stores.
Begin Your Christmas Shopping.

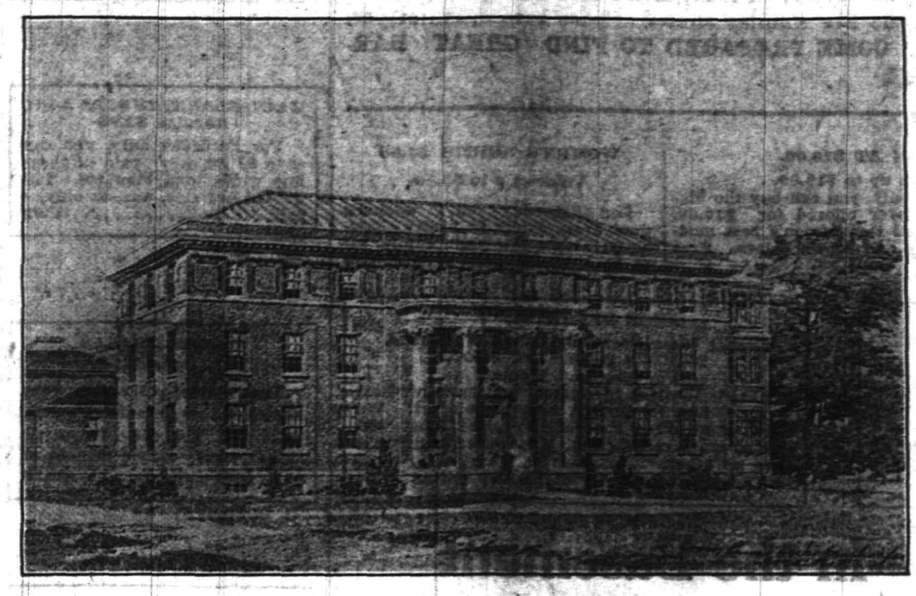

The New Private Room Pavilion, Muhlenberg Hospital.

BACHELOR MAIDENS ENTERTAIN FRIENDS

Many Guests Viewed the Retreat of Girls' Club at Home of Miss Woolston.

The Misses Grace and Marguerite Woolston, of the borough, entertained the Bachelor Girls' Club and about twenty-five friends at their home on Fairview avenue, last night. There were guests present from New York, Philadelphia, Westfield and this city. The evening was spent in dancing, playing games and singing. The main feature of the evening were the vocal solos rendered by Miss Edith Bechtel, of this city, and E. S. Murphy, of Flushing, N. Y. The former sang "A Little Love, a Little Kiss" and "Sing Me to Sleep," accompanied by Mrs. H. C. Brokaw, while Mr. Murphy rendered some humorous selections. Later in the evening Miss Bechtel and Mr. Murphy rendered a very pleasing duet.

Malcolm Krewson and William Taylor appeared in an original skit entitled "The Wrong Place" and the latter when dressed up as a chorus girl made the hit of the evening. Percy Bailey and George Young, the latter of Westfield, also entertained. The guests were also allowed to visit and examine the Bachelor Girls' club rooms and they were found to be very attractively decorated and very cozy. At a late hour the girls served refreshments. The following girls assisted the hostesses in preparing the entertainment, Roberta Spencer, Aleta Spencer, Bessie Stevenson and Ida Engelhardt.

Among those present were John Fox, of Philadelphia; E. S. Murphy, of New York, and Dudley Greene, George Sanders, George Young and Fred McDonald, of Westfield. The following were present from this city, Mr. and Mrs. Woodland, Mrs. W. O. Taylor, Mr. and Mrs. H. C. Brokaw, Mr. and Mrs. M. E. McGrath, Edith Bechtel, Lillian Spencer, Etta Englehardt, William Taylor, Harold Woolston, Percy Bailey, Malcolm Krewson, Ralph Taylor and Frank Dunning.

MISS SELIGMAN BRIDE OF FRED TRACHTENBERG

Miss Ida Seligman, daughter of Mr. and Mrs. M. Seligman, of New York, and Fred Trachtenberg, of this city, son of Mr. and Mrs. M. D. Trachtenberg, of New York, were married at 6 o'clock Wednesday night, at Hennington Hall, 214-216 Second street, New York city, in the presence of a large number of guests, including a number from this city. A reception followed, and after a trip the couple will reside here. Mr. Trachtenberg has been a resident of Plainfield some time, being in the employ of Tepper Brothers, the dry goods merchants.

DR. SNODGRASS TO SPEAK.

On account of illness, Rev. Dr. George C. Wilding, of Perth Amboy, will not be able to address the Brotherhood of the First M. E. church, tonight, but instead, Rev. Dr. W. C. Snodgrass, a former pastor, will give his newest lecture, "A Belated Honeymoon to England and Scotland." All members of the church and congregation and anyone else interested are invited.

—Press want ads. pay.

—Ritz Saturday lunch special, tenderloin steak, 35c.—Adv. ***

—Delicious apples, grape fruit, oranges, Hamburg, Malaga and Tokay grapes, fancy table pears and Florida pineapples will be among the splendid assortment of fruits offered tomorrow by Neuman Brothers, Watchung avenue and Fifth street.—Adv. ***

NEW YORKERS WED THANKSGIVING DAY

Miss Lillian Lancaster Hazelton Became the Bride of B. E. Mammell.

Miss Lillian Lancaster Hazelton, daughter of the late Mr. and Mrs. Robert Hazelton, and Benjamin Edgar Mammell, both of Brooklyn, were married at 3 o'clock yesterday afternoon at the home of the bride's sister, Mrs. C. E. S. Bellows, of Woodland avenue. Rev. E. Wicars Stevenson, rector of Grace church, performed the ceremony, in the presence of about twenty-five relatives and intimate friends, most of whom being from New York.

The bride, who was given in marriage by her brother-in-law, Col. C. E. S. Bellows, wore a gown of terra cotta velvet, trimmed with sable and rose point lace, and she carried a bouquet of lilies of the valley. The maid of honor, Miss Florence Webster Hazelton, a sister of the bride, was gowned in white crepe meteor and she carried a bouquet of pink chrysanthemums. Miss Betty Thompson, of New York, a niece of the bride, was the flower girl. She wore a dress of white and carried a basket of pink rose buds.

The wedding march was played by Robert Bellows, as the bridal party entered the parlors where the ceremony was performed. A reception followed, during which a wedding supper was served, and congratulations were offered. Later Mr. and Mrs. Mammell left on an extended trip. They will reside in Brooklyn upon their return. The bride received a large number of gifts.

The rooms were tastefully decorated for the affairs, yellow chrysanthemums and palms being used with pleasing effect throughout. The arrangement in the dining room was especially attractive.

Among the guests were Mr. and Mrs. Samuel F. Mammell, and the Misses Emma and Jane Mammell, of Brooklyn, parents and sisters of the bridegroom; Mr. and Mrs. James W. Dolen, of Brooklyn; Mr. and Mrs. Jacob H. Haffner and F. A. Thompson, of New York; Mr. and Mrs. Francis C. Wernig and Miss Betty Wernig, of Plainfield.

MISS CATHARINE STRYKER - NOW MRS. STEINMEYER

Miss Catherine VanDyke Stryker, daughter of Mr. and Mrs. Nelson DeWitt Stryker, of Monmouth Junction, and William Steinmeyer, of New York city, were married at noon, yesterday, at the home of the bride's parents, by Rev. T. H. Whiteside, of the Presbyterian church, Kingston. The affair was a quiet one, only the immediate relatives of the bride and bridegroom being present.

The bride was attended by her sister, Mrs. Andrew M. Vanderbeek, of the borough, while Andrew M. Vanderbeek was the best man. An informal reception followed the ceremony, after which the couple left on a wedding trip. Upon their return they will reside in Brooklyn.

Mrs. Steinmeyer is a graduate nurse of the training school of Muhlenberg Hospital, Class '06, and during the past seven years has been following her profession in this city, having had a successful career and a wide experience. Mr. Steinmeyer holds a responsible position with Bommer Brothers, of Brooklyn.

—Ritz Saturday special chocolate patties, 30c lb.—Adv. ***

—$3,000 to loan at 5%. Frederick A. Martin, 171 North avenue.—Adv. ***11 28 2

—"No Trespassing" signs, printed on cloth, for sale at the Daily Press office. ***-tf

TRAIN HITS AUTO; TWO PERSONS HURT

Miss Anatasia Taylor and Alexander Stanley Narrowly Escape Death.

Miss Anatasia Taylor, of Elmwood place, a trained nurse, and Alexander Stanley, of Rahway, who were severely injured in an automobile accident at Potter's Crossing on the Lehigh Valley Railroad, Wednesday afternoon about 4:30 o'clock, are slowly recovering at Muhlenberg Hospital. The physician in charge feels assured that they are out of danger.

Miss Taylor suffered a broken rib. Both were considerably cut and bruised about the head and body and their escape from death was considered miraculous.

The couple were on their way to Rahway and in crossing the tracks at Potter's Crossing, the automobile engine "stalled." Before they had a chance to escape, a Buffalo express, eastbound, bore down upon them and crashed into the machine, wrecking it and throwing the occupants a considerable distance. Probably the only thing that saved their lives was the fact that they were both on the front seat.

The train was stopped and the conductor offered to take the injured pair to Newark, but just then J. V. Beekman, of West Eighth street, happened along in his big touring car and he brought them to Muhlenberg Hospital. The couple expected to be married within a short time.

SCORES ARE INJURED IN NEW YORK "L" CRASH

(By Telegraph to The Daily Press.)

New York, Nov. 28—A score of persons were injured this afternoon when a Third avenue elevated train crashed into another which had stopped at the Chatham Square station. One car was partially destroyed.

Three of the injured were removed to their homes and one was sent to a hospital. Traffic on the east side lines downtown was blocked for some time.

EAST END CONGREGATION WOULD EXTEND A CALL

The members of the Netherwood Reformed church at a congregational meeting Wednesday night, voted to extend a call to Rev. Edward Kelder, of Coytesville, Bergen county, to succeed Rev. Royal A. Stout, as pastor. But the call will not be presented until it is first learned whether Mr. Kelder would be willing to consider it. This is done so as not to cause him any embarrassment. However, it is the belief that he will accept.

Mr. Kelder has been at the Reformed church, Coytesville, for the past four or five years. He formerly preached in the west and has been successful. He has been a friend of Rev. J. Y. Broek, of this city, since boyhood days.

HOUSEKEEPERS' PARTY.

Members of the Y. W. C. A. Housekeeping Center, which meets in the afternoon, will be held today in the association parlors when an appropriate program of entertainment will be given. Tonight the members of the evening class will hold a similar affair.

ATTENDED FAMILY REUNION.

Mr. and Mrs. Horace Huff and son, Herbert, of Codington avenue; Mr. and Mrs. Arthur Mosher and children, Seeley and Grace, of this city, attended a family reunion of the Huff family at the home of Mrs. Alletta Huff, Centreville, yesterday.

DUTCH ARMS BAND WILL GIVE CONCERT

Fine Musical Treat in Store for Those Who Attend its Entertainment Tonight.

The first grand concert of the Dutch Arms Band of Trinity Reformed church will be held at the Y. M. C. A. Hall at 8 o'clock tonight. The band will be assisted by Mrs. Edmund D. Young, soprano, and William Holmes, baritone. This will be the first public appearance of the band in the new uniforms and the proceeds will be used to pay for them. The band has attained a high state of efficiency in playing and a fine concert is anticipated.

This organization has made a great reputation for itself and for the city under the able leadership of Edmund D. Young. When called upon to provide music for any public event, it has been very willing to do so, and on each occasion has gained many favorable comments from those considered judges of good brass band music. It will be well worth while to attend the concert tonight.

BIBLE IS PRESENTED TO PLAINFIELD ELKS

Copy of the Holy Book to Be Placed on Lodge's Altar.

Plainfield Lodge, No. 885, B. P. O. E., met for the first time in the lodge room of its new home on Watchung avenue Wednesday night, and in connection with the opening held its customary Thanksgiving observance. Fully 300 members were in attendance at the business session, in the course of which a class of sixteen candidates was initiated. The number included Councilman George S. Clay, Roger F. Murray, Dr. Frank C. Ayres, E. E. Iremonger, Clarence W. Mundy, Augustus Laggren and others equally well known.

In the course of the session, Past Exalted Ruler William N. Runyon, in behalf of William S. Mulvrey, of Cranford, a member of 885, presented the lodge with a beautiful gold embellished Bible for use on the altar. The gift in reality came from Frederick Stone, a prominent New York insurance man, by whom Mr. Mulvrey is employed. The former is not an Elk but became interested in the Plainfield home through Mr. Mulvrey and the fact that he greatly admired the new building as he passed by it one day recently. The Bible was accepted by Exalted Ruler Frank H. Smith in a neatly worded reply to Judge Runyon's characteristic speech.

After the close of business, refreshments were served and a general social time was enjoyed.

The opening of the lodge room was not a formal affair as this will take place later in connection with elaborate dedication ceremonies.

JOHN CALVIN HALL DIES SUDDENLY OF APOPLEXY

John Calvin Hall, a well-known resident, who has been living at the City Industrial Home for some time, died at Muhlenberg Hospital at 10:30 o'clock last night, several hours after he had been stricken with apoplexy on West Front street, and removed there in the ambulance. Mr. Hall attended the union Thanksgiving service at the First M. E. church in the morning.

Mr. Hall had been a resident of Plainfield for a number of years. He became interested in the work at the Plainfield Rescue Mission and was converted there in September, 1908, and afterward became an active worker and joined Trinity Reformed church, where he attended services regularly. He possessed a genial disposition and was well liked. So far as known he had no relatives here, but leaves a nephew, W. Q. Conger, of Jersey City. The funeral announcement will be made tomorrow.

KNIGHTS OF COLUMBUS WILL HAVE A BIG TIME

About 500 members of the Knights of Columbus from various parts of the State will go to Westfield, Sunday afternoon and witness the organization ceremonies of a Westfield Council. The first and second degrees will be conferred by the officers of Watchung Council, K. of C., and District Deputy J. J. O'Neill, of Jersey City, will conduct the third degree ceremonies. The new council will be started with seventy-five charter members. The event will be held in the Darby building, Westfield.

—Advertise in the Daily Press.

PUBLIC INVITED TO INSPECT BLDG.

New Private Room Pavilion Open to the People Tomorrow and Saturday.

STRUCTURE IMPOSING

One of Group of Eleven Buildings on a Ten-acre Lot—It is Three Stories in Heighth and is Most Modern in All Respects.

The first public inspection of the new private room pavilion at Muhlenberg Hospital will take place tomorrow and Sunday afternoon and evening from 3 until 7 o'clock, following the professional inspection, this afternoon, to which doctors, city and county officials and editors of newspapers have been invited.

The visitors will see the real results of their splendid liberality during the campaign early last year. The revenue obtained from the pay patients in the new building will make it possible for the hospital to do even more than its present 53 per cent. of charity service, and thereby increase immeasurably the hospital service.

There are eleven buildings in the hospital group, situated on a ten-acre lot. The new private room pavilion, an imposing three-story structure of tapestry brick, is the largest of the group. The patients' rooms are located on the front and ends of the building, and the work rooms, lavatories, stairways and elevator occupy the central rear. On the first floor, in addition to the reception hall and general reception room, there are seven commodious rooms for private patients. Twelve similar apartments are on the second floor. The top story is given over to five semi-private rooms, with accommodations for twenty-five patients.

On all of the floors are diet kitchens, equipped with the most modern steam tables and refrigerators for the proper handling of food. Dumb waiters are installed and the necessary china closets are conveniently located, and the whole equipment is modern and complete.

ROB TICKET AGENT AT POINT OF GUNS

Van Fleet, at Jersey Central Station at Manville, Compelled to Give up.

In the face of three loaded revolvers leveled by three masked men wearing slouch hats, William H. Van Fleet, Jersey Central Railroad ticket agent and postmaster at Manville, was forced to open a strong-box containing over $300 in money belonging to the postal department and the United States Express Co., Wednesday night, as he was about to complete his evening meal. Taking the funds the three robbers made their escape.

Railroad detectives and the police of surrounding municipalities have been notified and several suspects have been arrested.

Even in the face of the weapons, Mr. Van Fleet, aided by his wife, gave battle to the hold-ups, but were overpowered. In the fight, the postmaster had the index finger of his right hand nearly severed by a knife.

ITALIAN NEST OF OWLS MADE IT A GREAT DAY

A Thanksgiving celebration in the form of a fair, musical entertainment, reception and ball was enjoyed yesterday by members and friends of the Italian Nest of Owls. The event was held in Saengerbund Hall, which was profusely decorated with flags of all nations and several electrical displays. An augumented orchestra under the leadership of Prof. Antonio Lambiase, furnished the music.

The arrangement committee was comprised of Ercole Brancatti, chairman; Frank Caruso, secretary; William Marangello, floor manager, and Charles Ferraro, assistant floor manager. These members formed the reception committee: Raffaele Tozzi, James Martin, Victor Biasucci, Frank Martin and Thomas Burberini. Joseph Tumolo was in charge of the fair.

JOHN HIGGINS INJURED.

John Higgins, aged 82 years, of Codington avenue, the borough, is detained at his home with a fractured arm and minor injuries, the result of a fall a few days ago. He was working for his son-in-law, George Hummer, on a barn on Somerset street, when he fell about four feet. The arm was set at the hospital.

—Advertise in the Daily Press. It pays.

SATURDAY IS THE LAST BUSINESS DAY OF NOVEMBER

And tomorrow will see many new low prices on many items that will have to go to make room for the better display of the Big Hoilday stocks. Space here does not permit to mention all the many items but **COME PREPARED TO FIND GREAT BARGAINS ALL THROUGH THE STORE.**

LACE CURTAINS 98c A PR.
$2 and $2.50 Values
For Saturday only if the lot lasts so long, fine lace curtains, 3 yards long, full widths, pretty patterns, etc., at only, a pr. 98c

LONG KIMONOS 79c
$1 and $1.50 Values
Women's long flannelette kimonos, pretty styles and colorings; for Saturday only, ea. 79c

50c BROOMS 25c
On sale in Basement for Saturday only, good well made brooms of good corn, a great bargain, at only, each 25c
No C. O. D. or Telephone orders filled.

COMFORTS $1.29
Regular $1.50 Value
For Saturday only, large size comforts, good coverings in pretty colorings, filled with pure white cotton, at only, each $1.29

DO YOUR CHRISTMAS SHOPPING EARLY WE ARE READY.

WOMEN'S SUITS

SUITS AT $10.00.
Values up to $18.00.
For Saturday only, you can buy the biggest suit value ever offered for $10.00. No old styles—all this season's best models—Black, navy and brown colors. Free alterations.

WOMEN'S SKIRTS $1.50
Values Up to $3.50.
For Saturday only, women's wool dress skirts in pretty mixtures; also a few plain colors, all go at only $1.50

TRIMMED HATS $1.95.
Values up to $5.00.
Talk about being lucky—well, all who share in this great bargain Saturday will surely have good luck. Saturday only, your choice of all our Trimmed Hats that sold up to $5, at **$1.95 each.** Velvet and Plush Hats, feather and fancy trimmings. (Second Floor)

SHOE DEPARTMENT
Corner West Front and Madison Avenue.
SOROSIS SHOES AT $5.00.
For Men and Women.
Here is the best investment we know of. Best in style, best in quality, best in comfort. We know of no other shoe at this price that will give so much satisfaction. Once tried and you'll have no other.
See our big display of Holiday Gifts.

TOYLAND---In the Basement

Bring the children—for young and old will enjoy this immense display. Toys of all descriptions—gathered from Europe and America—Make your selections now.

BOOKS FOR BOYS AND GIRLS

AT 19c, 25c AND 50c.
The best assortments we have ever shown—select now while all series are complete.
POPULAR FICTION 50c.
Hundreds of titles of the best stories that sold up to $1.50. When in doubt give a book for a gift.

MEN'S UNDERWEAR 39c
Regular 50c Value
For Saturday only, men's heavy fleece lined shirts and drawers, in all sizes, at only, a garment 39c

WOOL BLANKETS $2.98 A PR.
Regular $3.98
For Saturday only, you can save $1 on every paid of these fine white wool blankets, full double bed size, etc., at only, a pair $2.98

WAISTS AT $3.50
Regular $6.50
For Saturday only, your choice of these beautiful waists, including chiffons, crepe de chines, etc.; various models, at only, each $3.50

CORSETS AT $2
The famous Nemo corset, with elastic back, in one of the most wanted models; put up in a pretty holly box. This is the big Nemo Xmas special, at only $2.00

A. E. FORCE & CO.
"The White Store"
We Give the Famous S.H.&C. Green Trading Stamps

BE SURE TO SEE MONDAY EVENING'S ADVERTISEMENT

Dunellen & Vicinity

The "farmers' dance" held Wednesday night by Friendship Council, Jr. O. U. A. M., was a success beyond the fondest expectations of the arrangement committee. The affair took place at Friendship Hall, which was gaily decorated for the occasion. Thanksgiving souvenirs were given to the many guests.

Due to the resignation of Miss Henrietta Winn, of Plainfield, Miss Frances Johnson has been engaged to teach the sixth grade of the Whittier School.

Complete arrangements have been made for the re-opening of a restaurant at the plant of the Hall Printing Press Co., which will be conducted for the benefit and convenience of the employes.

A program of entertainment was rendered Wednesday afternoon in the local schools in observance of Thanksgiving Day.

L. L. Block has sold his meat market to the Union Beef Co., of Plainfield.

Union Thanksgiving services were held last night at the First Baptist church in New Market, communicants of other New Market churches and the Dunellen First Presbyterian and M. E. churches attending in large numbers. The choirs of each edifice consolidated for the occasion and furnished an inspiring program of music. The sermon was preached by Rev. Ernest R. Brown, and Rev. Dr. William A. Knox, pastor of the M. E. church, read the scripture verses. Rev. T. E. Vassar and Rev. Mr. Poland also took part in the service.

The schools closed Wednesday afternoon and will not be open again until Monday.

Julius Margentino cut his finger Wednesday on the meat cutter in Clarence Voorhees' market.

Contractor Ottis Webber has completed the installation of a heating system in the home of John Doty.

Miss Winifred Schenck is detained with illness at her home in Front street.

Mrs. Earl Randolph has fully recovered from a severe attack of typhoid fever.

Theodore Pierce, of New Market, recently visited friends in Jersey City.

Headed by Scout Master Spurdel, the local Boy Scouts, took an early morning hike yesterday to Washington Rock and return. Several new members were added to the troop at Saturday's meeting. The roster now contains seventeen names.

Charles Moore, John Bolaro, Earl Humble, William Pasch and William Pasch, Jr., were among the local nimrods who went hunting yesterday before enjoying the festive turkey.

A plum tree bearing blossoms is the unusual sight to be seen in the yard of Edward G. Lewis' home in Front street.

Mrs. Edward Taylor recently visited friends in Boonton.

Miss May Lindsley, a teacher in the Lincoln School, has recovered from a recent illness.

A gang of laborers under the direction of Street Commissioner Goldson W. Smalley has completed the work of removing all obstructions from the gutters in the borough streets.

Louis Feldman is erecting a new store in North avenue. The building will be a one-story affair.

J. Arthur Bogardus recently entertained members of the Monarch Bible Class of the Presbyterian church.

Contractor Alberne H. Burdick is erecting a dwelling in Prospect avenue, near the home of Edwin H. Dean.

Contractor John Rehouf is making repairs to Mr. Humpston's home.

Dr. M. J. Whitford is building a new house in Whittier avenue, in the rear of the old Titsworth house. His son is the contractor.

Goldson W. Smalley, the local contractor, has completed the construction of a concrete sidewalk on the front of Isaac Kupfenberg's property.

Mrs. Erle M. Jones is detained at her home with a severe attack of illness.

Peter Staats has returned from a short visit with friends in Newark.

Miss Annie McMahon is visiting relatives in Phillipsburg.

Erle M. Jones is spending several days at Hot Springs, Va.

Mr. and Mrs. Charles Jennings spent Thanksgiving Day with relatives at Bethlehem, Pa.

Bartholomew Kelly recently entertained Joseph Nee, of Brooklyn.

'Plains & Fanwood.

After being closed to traffic for the past month, South avenue, between Martine avenue and the Westfield line, was opened yesterday. An amiesite top from gutter to gutter has been laid and the dangerous curve at the top of the Fanwood hill has been straightened. To keep the roadbed on the hill from washing out a stone drain has been laid.

The Netherwood Gun Club held a trap shooting event on the Cinker farm yesterday morning. Some good scores were returned.

John Adams, of Plainfield, has returned home after visiting his cousin, John Thompson, of Martine avenue.

The young people of the borough held an informal dance in the Fanwood fire house last evening, music being supplied by local talent. An enjoyable time was spent after which refreshments were served.

Special services in observance of Thanksgiving were held yesterday in the local churches, with the exception of the Baptist edifice, where the pastorate is vacant. Many people attended the M. E. church, however, where Rev. Dr. H. K. Carroll preached a sermon appropriate to the occasion and the choir rendered a program of Thanksgiving music.

Members of the Epworth League of the M. E. church will hold their monthly business meeting and social tonight at the home of Mr. and Mrs. T. S. Whitenack, of Forest road.

A program of entertainment was rendered in Public School No. 1, Wednesday afternoon, in observance of Thanksgiving Day. Many parents and friends of the pupils attended.

The local schools are closed today. Sessions will open as usual on Monday.

Mrs. Frank Weldon and daughter, Miss Margaret Weldon, spent Thanksgiving Day with relatives at Rahway.

Mr. and Mrs. William Anderson spent Thanksgiving Day at the home of relatives in East Orange.

Many people visited the Parish House yesterday, although no special holiday attractions were carded. Many persons used the bowling alleys and pool tables, however.

Charles Vincent spent yesterday with relatives at Lakehurst.

Rev. Mr. Levering conducted the Thanksgiving service yesterday in the All Saints' Episcopal church.

The Epworth League of the Methodist church will hold its monthly business meeting tonight at the home of Mr. and Mrs. T. S. Whitenack, which will be followed by a sociable. At this time the mite boxes, which have been accumulating during the year, will be opened and counted. The league held a sun-rise prayer meeting yesterday morning at 7:30 o'clock, John J. Wade being the leader.

Bound Brook.

Mrs. George Lyons, of Bernardsville, is spending a few days with her mother, Mrs. William Haelig, of Thompson street.

Mr. and Mrs. G. H. Albrecht, of East Main street, have announced the marriage of their daughter, Ella, to Carlton F. Bellerjeau, of Trenton.

Mr. and Mrs. John A. Moore and Mr. and Mrs. Jerome Morrell, of Stoutsburg, and Mr. and Mrs. Fred Holcomb, of Hopewell, spent Thanksgiving Day with Mr. and Mrs. Harry S. Johnson, of South Bound Brook

Mrs. Sarah Fenner, of Plainfield, was a visitor with friends at Harris lane on Wednesday.

Mr. and Mrs. John A. Mingle returned from their wedding trip on Wednesday night and are now making their home with Mrs. Mary E. Giddes at Beechwood Heights.

Miss Hetty Walters, of South Bound Brook, is spending a week with relatives at Flanders.

Mr. and Mrs. James V. N. Polhemus and daughters, of Lincoln, spent Thanksgiving Day with relatives at Somerville.

Mr. and Mrs. William D. Voorhees, Alfred Young, of New York city; Mr. and Mrs. Bertram A. Copeland and son, Roger, of Roselle Park; Mrs. C. A. Garretson, of Millstone; Mr. and Mrs. E. Lyall Voorhees and family, and Mr. and Mrs. H. R. Giles and daughter, Nellina, spent yesterday with Mr. and Mrs. W. D. Voorhees.

Mr. and Mrs. William H. Wilson, of Hign street, South Bound Brook, spent Thanksgiving Day with relatives in New York city.

Mr. and Mrs. Herman C. Snyder, of Bloomsbury, Pa., spent Thanksgiving Day with Mr. and Mrs. Joseph Naylor.

Denton Todd, of Newark, spent Thanksgiving Day with his parents Mr. and Mrs. D. S. Todd, of Church street.

Jack Staats has returned to his home in Beechwood Heights, after spending several weeks in Florida.

MO-JO White Chewing Gum

A Correction

In a recent MO-JO Chewing Gum talk we emphasized the fact that no chewing gum is advertised as "clean" or "White".

Since that was written we notice an advertisement speaking of a certain gum as *"clean" and "pure"*

That's a step forward.

Now that the manufacturers are making "cleanliness" a feature of the *advertising*, we hope they will soon make it a feature of their *gum*.

At present MO-JO is the only clean white chewing gum on the market.

But we have hope.

CHICLE PRODUCTS CO., NEWARK, N. J.

South Plainfield.

Mr. and Mrs. Philip Smith, of New York, have returned home after spending Thanksgiving with Mr. Smith's parents, Mr. and Mrs. W. E. Smith, on Brookside avenue.

Peter J. McDonough, formerly of this village, but now of Plainfield, visited friends here yesterday.

Michael Newell, of Brooklyn, has returned home after spending Thanksgiving with Mrs. Thomas Duffy, on Lehigh avenue.

Mr. and Mrs. V. Ornts, of Lakeview avenue, have returned home after spending Thanksgiving with relatives in East Bangor, Pa.

Mr. and Mrs. J. J. Allen are spending a few days with relatives in Walton, N. Y.

Patrick Collins, of Jersey City, has returned to his home after spending Thanksgiving with his sister-in-law, Mrs. Samuel Shields, of this place.

The Plainfield Transit Company has received its new bus and will continue to run on their old time table making the 9 o'clock trip in the morning and the 7:30 trip at night.

Mr. and Mrs. William Andrews, of Lehigh avenue, are spending a few days with relatives in Scranton, Pa.

Miss Grace Mack, of New York, is spending a few days with Miss May Duffy on Lehigh avenue.

Mrs. John Colburn, of Plainfield, is spending a few days with her parents, Mr. and Mrs. John Nelson, on Oak avenue.

Miss Gertrude and Margaret Nelson, of Oak Tree avenue, spent Thanksgiving with their brother, Nelson Nelson, in Metuchen.

Miss Mayme Gallagher, of Metuchen, has returned her home after spending a few days with Mr. and Mrs. John McGuire, on Lehigh avenue.

Mr. and Mrs. Michael Humphrey, of Lehigh avenue, entertained out of town friends on Thanksgiving.

Miss Katherine Dolane, of Jersey City, is spending a few days with her aunt, Mrs. Charles H. Thornton, of this place.

Mr. and Mrs. Nelson Faulks, of Elizabeth, are spending a few days with Mr. Faulks' parents, Mr. and Mrs. William Faulks, of Maple avenue.

Nathan Synder and daughter Alice have returned home after spending Thanksgiving with relatives in Newark.

Miss Katherine Newell, of Plainfield, spent Thanksgiving with her cousin, Miss May Duffy, on Lehigh avenue.

William Hamilton has returned home after visiting out of town friends.

Warrenville.

George Bowers, of this place, spent Thursday with Mr. and Mrs. Edward Cooper, of South Sterling.

Mr. and Mrs. Alfred Jennings entertained on Thanksgiving Day Mr. and Mrs. Raymond Kline, Mrs. Nettie Kline, Mr. and Mrs. John Fritts and two children and Miss Emma Windham, of Plainfield.

Miss Myrtle Cooper and John Cooper, Jr., of New York city, are the guests of Mr. and Mrs. John Cooper, of Hill Top.

Joseph Downs and Henry Boon, of Brooklyn, are the guests of Mrs Grace Crosby, of Mt. Bethel.

John C. Cooper and Miss Jessie Cooper, of this place, ate their Thanksgiving dinner with the Rev. and Mrs. George Bowers.

H. P. Vosseller has recently sold his property at Mt. Bethel to A. Simpson, of Brooklyn.

Will Cooper, of Plainfield, was the guest of his brother Thanksgiving Day.

—Advertise in the Daily Press.

Somerville

The engagement is announced of Miss Louise E. Woodruff, daughter of Mr. and Mrs. D. R. Woodruff, of East Orange, to John A. Brokaw, also of that place. Miss Woodruff is a granddaughter of Mr. and Mrs. William DeMond, of this place.

On Saturday night the Company M basketball team will play the Sterling A. C., of South River, at the armory, and the game promises to be a hot one. Dancing will follow.

Mr. and Mrs. Theodore Faulkes and children, of Newark, and Mrs. George Bell, of Flemington, were guests yesterday of Mrs. John Ringleman.

Miss Miriam Hodge is spending the week end with relatives at Washington, N. J.

Norman Burscher, of Seattle, Wash., formerly of Raritan, is stopping at the Somerset Hotel for a few days.

Judge D. H. Beekman and family have been spending a few days with Mr. and Mrs. Henry Hoffman, at New Germantown.

THE DAILY PRESS IN BOUND BROOK will be found on sale or delivered to any address every afternoon by Hoagland's Union News Stand at station, and A. Aaron, newsdealer.

—Advertise in the Daily Press

Scene from America's greatest rural drama, "Way Down East," at Plainfield Theatre, Saturday, November 29, Matinee and Night.

A Shoe of Beauty and of Joy

Beautiful, because of its graceful shape and symmetry. Joyful, because of its excessive comfort, and lasting durability. The shoes we offer show several very attractive features that are well worthy of the attention of all who desire a well made, well designed shoe, perfect in every point, at a fair, moderate price.

$2.50 to $4.00.

The J. P. S. Shoe For Boys $1 to $2 Every Pair Made to Wear

Stuart's SHOE SHOP

215 WEST FRONT ST.

The Foot Form Shoe for Girls $1 to $2.50 Made of the best leathers in all styles.

We Give and Redeem Surety Coupons

STYLE SR RELIABILITY

Exploding a Fallacy

Some wise gazabo from across the Big Pond has said of our country: In America, merchandise is bought for two reasons—because it is cheap or because it is expensive.

Perhaps you don't believe there are a large number of men who buy their overcoats because they are marked sky-high.

The misguided ones argue that if the price is big, the value is big—but after a few months of good solid wear, it turns out that what they mistook for value was only "looking-glass value," and once more they have gotten it in the proximity of the Cluett Peabody product.

Rothberg Overcoats do not masquerade under big prices—they're made to wear. Their splendid appearance is backed by materials that hold their shape thru' all the vicissitudes (whatever that means) of constant wear.

If you're looking for HONEST VALUES coupled with HONEST PRICES you'll find them both at Rothberg's Shop for "Most Things Men Wear."

Overcoats $10, $12, $15, $18, $20 to $30

ROTHBERG'S

"Most Things Men Wear."

STEIN BLOCH SMART CLOTHES

214 WEST FRONT STREET

Right Next to Proctor's.

The Tepper Store Is In Full Holiday Attire

On every side and in every corner of this store the Christmas spirit is in evidence. Here are thousands of useful gift things for friend, for sweetheart and for every member of the family, male or female.

SANTA CLAUS will personally supervise the toy department. Our toy department has been enlarged. Here are all kinds of mechanical toys, games, dolls, doll's buggies, express wagons, tricycles, sleds, circus tents, air rifles, Indian suits, cowboy suits, trains, fire engines, hook-and-ladders, merry-go-rounds, doll furniture, all kinds of animals, and hundreds of other playthings.

Bring the little ones. Our specially trained force will show them through.

Boys' Suits That Wear

Merely to say that you can buy your boy's suit for less at this store would be of little interest; it's the quality of the materials and the thorough workmanship put into them coupled with our moderate prices that must appeal to your better judgment.

SPECIAL BOYS' SUIT OFFER

Eighty-six Boys' Suits, made with double breasted coats and knicker pants, neat mixtures of grey and brown, former prices $3.50 to $6.00; on sale at..... **$2.50 to $4.50**

$1.98 LITTLE BOYS' HATS at $1.50

Made of corded Velvet in gray, blue and brown; regularly $1.98; reduced to **1.50**

A COMPLETE UNDERWEAR DEPT.

We are distributors for the following well known makes: The Richelieu Knitting Mills, Roots Tivoli Standard, Alliance Knitting Mills, High Rock Knitting Co., Utica Knitting Mills, The Merode Underwear and Dr. Wright's Health Underwear. We have them in light, medium and heavy weights. Vests, Pants and Union Suits, in a wide range of prices and at each price values that only purchases **direct from mill to us** can make possible. Every garment is strictly first quality. No "run of the mill" or seconds in stock. A visit to this deparment will be of mutual benefit.

The Half Price Millinery Sale Is Fast

Accomplishing its purpose. Hundreds of stylishly trimmed hats have been sold at the reduced price. A good selection is still to be had—come tomorrow and get the pick. It's our loss and your gain.

Store opens at 8 A. M. Closes at 6 P. M. Saturday 10 P. M.

More For Your Money at— **Tepper's** PLAINFIELD, NEW JERSEY

THE BUSY STORE.

Agents for Riker-Hageman's Drug Products

SPECIALS For SATURDAY

Men's $1.00 Wool Over Shirts 89c—a shirt that is full cut and well made, for **89c**

Odds and ends of boys' Ra-Ra Hats and Caps, to close out **39c**

50c Underwear at 35c—Broken lots of men's shirts and drawers; (not all sizes); to close out.... **35c**

Men's gray wool shirts and drawers; special tomorrow only **69c**

36-inch White Domet —special, yard **10c**

Men's heavy grey all wool shirts and drawers; shirts in either double or single breasted. The best $1.50 garment we have ever sold; all sizes; special for tomorrow **1.33**

Men's heavy cotton ribbed union suits, grey only; all sizes; special for Saturday, suit **75c**

50c fleeced ribbed vests and pants..... **39c**

Good quality bleached ribbed cotton vests and pants; short or long sleeves; special **39c**

25c Burson Hose 19c pair—These are the best 25c numbers made by the Burson Co., and not the kind sometimes offered by some of our competitors as such; special for Saturday at pair **19c**

Three new styles in voile waists, each distinctly a new model; would be good value at $2.50; specially priced at **1.98**

Special for Saturday, 39c and 50c Brassiers at 25c.

ROSENBAUM'S BAZAAR

Special for Saturday, $1.25 and $1.50 beautiful Dress Waists at 98c.

Specials for Saturday

SPECIALS IN OUR MILLINERY DEPARTMENT.

$5.00 and $6.98 Trimmed Hats, beautiful plush shapes with two-tone feathers; special $2.98 and..... **3.98**

SPECIALS IN COATS.

For misses and ladies, in zibeline and bucklae; sizes from 16 to 40; values up to $10, at..... **5.98**

$10 AND $12.50 WOOL RATINE DRESSES AT $5.98.

There are only a few more left of these high grade dresses in 36 and 38; special at **5.98**

SPECIALS IN OUR CLOAK DEPT.

$2.98 and $3.50 Walking Skirts in black, navy and brown; for Saturday, special **1.49**

IN OUR UNDERWEAR AND HOSIERY DEPARTMENT.

25c Burson Hose 15c
50c Vests or Pants.....39c
75c Union Suits, ladies' and children's **39c**

BARGAIN BASEMENT SPECIALS.

50c Men's Dress Shirts.....39c
$1.50 Children's Sweaters.....98c
29c Children's Underwear.....19c
$1.25 Petticoats 79c

We sell MAY MANTON Patterns.

Rosenbaum Bros., 115-117 West Front St., opp. Somerset

PLAINFIELD'S FAST GROWING STORE

Buy Your Coats at the Factory at Factory Prices

We manufacture Coats and Coats Only for Ladies, Misses and Children

And can save you money. Have you ever seen a factory in operation? If not, you are welcome to come and look through ours.

A very Stylish Coat for a School Girl, made of Astrakhan, with heavy quilted mercerized lining, Seal Plush Collar and Cuffs, pockets, and comes in Blue and Brown. Our Factory Price, only

$4.50

A Stylish Ladies' and Misses' Coat, made of a lustrous light curled Astrakhan. The collar and cuffs are made of a silk seal plush. It has a very practical collar, as it may be buttoned high at the neck or may be opened. It has a draped back, is lined with a rich guaranteed satin lining and has an elaborate silk ornament. Our Factory Price only

$10

Read the Condition of Our Sale

Keep your Coat one week, compare price with elsewhere, and if we are not at least One-Third Cheaper, return the Coat and get your money and carfare.

Strausman, Krauthamer & Company

COAT MANUFACTURERS

400 WATCHUNG AVE., PLAINFIELD, N. J.

MISS IDALIA E. CROSS BECOMES MRS. P. A. CLAY

Miss Idalia E. Cross and Preston A. Clay, colored, both of this city, were married last evening at the Mt. Zion A. M. E. church, Rev. William H. Hicks, the pastor, officiating. The matron of honor was Mrs. Nellie Sorensen, sister of the bride, and the best man was Bruce Clay, cousin of the groom, who gave the bride in marriage.

The bride wore a gown of white silk, trimmed with pearls and rhinestones and carried white roses and carnations. The matron of honor wore a gown of pink satin draped in chiffon. The wedding march was played by Alfred P. White. The church was filled to its capacity with guests from New York, Newark, Philadelphia and this city.

A reception followed at the home of Mrs. J. A. Henricksen, 326 Plainfield avenue. The couple left last night to spend a few days in Philadelphia. They will reside here. The bride is the daughter of Mr. and Mrs. Herbert Fendericksen, and the groom is the son of Mr. and Mrs. John H. Clay. Mrs. Clay received a large number of gifts.

—"No Trespassing" signs, printed on cloth, for sale at the Daily Press office.

MIXED FOURSOMES AT COUNTRY CLUB

Mr. and Mrs. H. S. Brown Win Event by Making Exact Net Score.

The mixed foursome kickers handicap arranged for Thanksgiving Day at the Plainfield Country Club was played yesterday morning and attracted a large number of entries. Each contestant was allowed to select his or her own handicap which would bring their net score between 80 and 96, and the winning score picked by the committee was 80. Mr. and Mrs. H. S. Brown were the winners, that pair making the exact net score. These cards were returned:

Mr. and Mrs. H. S. Brown, 130, 50-80; Miss Dorothy Burke and L. H. Gates, 156, 75-81; Miss Edith Mellick and Dudley H. Barrows, 106, 25-81; Mr. and Mrs. C. B. Tyler, 130, 49-81; Mr. and Mrs. M. J. Dumont, 119, 37-82; Miss Madeline Reed and S. H. Patterson, 122 40-82; Mr. and Mrs. W. L. Righter, 113, 30-83; Mr. and Mrs. F. C. Osborne, 158, 75-83; Miss Lapsley and H. G. Lapsley, 123, 40-83; Miss Dorothy Watson and A. J. Watson, 124, 40-84; Mr. and Mrs. R. S. Rowland, 112, 28-84; Miss Lillian King and C. C. Burke, 161, 77-84; Mr. and Mrs. Benjamin Akin, 152, 67-85; Miss Mary Runkle and Charles Hedman, 126, 40-85; Miss Helen Harman and W. Lester Glenney, 106, 20-86; Miss Eva Brown and Will T. Glenney, 107, 20-87; Mr. and Mrs. W. M. Alling, 138, 50-88; Mr. and Mrs. J. Whitney Baker, 118, 27-91; Miss Helen Timpson and H. T. Eaton, 131, 40-91; Mr. and Mrs. [illegible] Stockton, 92, 0-92; Mr. and Mrs. Daniel Runkle, 142, 50-92.

T. S. Wheeler won the sweepstakes event with a score of 98, 17-81; and S. H. Patterson finished second with a score of 96, 13-83.

Y. M. H. A. ANNUAL BALL AT THE COLUMBUS CLUB

The Y. M. H. A. selected last night to hold its ninth annual ball, the event being held in Columbus Club auditorium, which was gayly decorated in yellow and white. Directly over the stage where the orchestra was seated, an electric sign illuminated the initials, "Y. M. H. A."

Jacob Abrams was chairman of the arrangement committee. He was assisted by Arthur H. Richards, Victor S. Drellich, Herman Shrager, Samuel Meyers and Louis Rothberg. Samuel Rothberg was floor manager and the reception committee was composed of Emanuel Block, Max Bernstein, Michael Stierer, David Rothstein, Morris L. Abrams, Emanuel Jonup, Morton Hochberger, Max Rosenthal, Harry Robinson, Harry Trottner, Leopold Berse and Harry Siegal.

WATCHUNG'S RIDERS FOLLOWED HOUNDS

Thirteen Were There at the Finish of a Twenty Mile Chase.

A large number of riders turned out yesterday morning at the Baltusrol Golf Club for the annual Thanksgiving Day run with the Watchung hounds. The chase, which covered a distance of more than twenty miles, was full of thrills and excitement, not alone for those in the field, but for the many farmers and their families over whose farms the line was laid and who viewed the run from their housetops, as well as for many auto parties that followed along the nearby highways from where much of the fencing could be seen.

At one time or another during the run, Beverly Brown, C. E. S. Bellows, H. L. Finch and Miss Marjorie Dana and Jacques Cartier, of New York, came to grief, but fortunately with the exception of Mr. Brown, all escaped with nothing more than a shaking up and were able to continue.

The hounds were cast in on the golf club grounds and made a straight line for Mountainside on the Springfield road, where they were checked for the first time. They were taken up again and cast in nearby on the Miller estate, going in the direction of Garwood and checking on the old Fair Acres race track. The hounds were taken up again and cast in for the final line near Westfield, crossing numerous farms and finishing at the Plainfield Country Club.

Those in at the finish were R. C. Finch, M. F. H., L. B. Smith, R. H. Towner, H. A. Bourne, H. L. Finch, Miss Gertrude Noe, S. D. French and E. R. Finch, H. S. Hollis, Miss Marjorie Dana, Gordon Douglass, Jacques Cartier, of New York, and Huntsman Harrison.

Greenhut Siegel-Cooper Co. Ready for Christmas Trade

Extensive preparations have been made this year by The Big Store of the Greenhut-Siegel Cooper Co. for the coming Christmas season.

In striking gala attire are both buildings of the mammoth establishment. The main floor of its main building is particularly attractive from an artistic standpoint. The decorative scheme is wonderfully effective. Festoons of greenery and Christmas bells have been amalgamated into one harmonious whole, giving the effect of a veritable Christmas palace.

Electricity plays a prominent part in adding to the attractiveness of the decorations. Thousands of lights go to make up a scene of wonderful splendor.

From the ends of the earth, a remarkable variety of goods have been assembled, designed to make gift-purchasing easy. Perhaps never before in the history of this institution, which dates back some 17 years, has there been a greater variety of practical, useful and ornamental articles shown—for personal or household use, for man, woman or child.

Placing itself in accord with the Christmas spirit, the Greenhut-Siegel Cooper Co. emphasizes the fact that early Christmas shopping is not only advisable, but profitable. All kinds of goods are now shown in their widest assortments. Prices will not be lower during the rush period, and the advantages of shopping now are manifest.

Best Furnished Tables Have Wiss Cutlery and Tableware

Note the reasonableness of the Wiss prices in consideration of the extremely fine quality of the goods.

To have a prettily dressed table is as important as having good things to eat. For appearance, value, service and genuine enjoyment a Wiss furnished table is unequaled. We want you to see our wide variety of the newest designs now showing.

STERLING TABLEWARE.

Bon Bon Dishes	$3.75 up	Bouillon Spoons, ½ doz.	$6.38 up
Fruit Bowls	$10.00 up	Soup Spoons, ½ doz.	$8.00 up
Cheese Dishes	$5.75 up	Butter Spreaders, ½ doz	$7.00 up
Tea Sets, 5 pcs.	$95.00 up	Sherbert Spoons, ½ doz.	$3.50 up
Mayonnaise Sets	$8.25 up	Coffee Spoons, ½ doz.	$3.00 up

QUADRUPLE PLATE.

Baking Dishes	$4.25 up	Planked Fish Holders	$8.25 up
Bread Trays	$2.25 up	Vegetable Dishes	$7.50 up
Trivets	$4.50 up	Coffee Sets	$9.50 up
Candlesticks	$1.75 up	Tea Sets, 5 pcs.	$15.00 up

CUT AND ENGRAVED GLASS.

Fruit Bowls	$4.50 up	Jugs	$4.00 up
Fern Dishes	$7.50 up	Celery Trays	$4.50 up
Vases	$2.25 up	Sugars and Creams, pr.	$4.50 up
Compotes	$4.50 up	Oil Bottles	$2.25 up

J. Wiss & Sons

665-667 Broad St., Newark, N. J.

Meet Your Needs Now and Avoid the Rush

A PRACTICAL GIFT is most appreciated and as it would be of service, the same could never be forgotten.

Our line of HOUSEHOLD NEEDS has been carefully selected so as to meet the approval of the housewife.

Nickel Plated Tea and Coffee Pots.

ENAMELED ALUMINUM AND TIN WARE of every description.

Dustless Floor Mops and the Famous O'Cedar Mops.

PERFECTION OIL HEATERS for your Sewing Room.

Savory Roasters, Corn Poppers, Nut Crackers, Nut Picks and Carving Sets.

Have you tried the "Triangle Lektrick Iron?" The best electric iron for the least money. For household or laundry ironing. Guaranteed forever. Call and you will be given the best of attention.

Gayle Hardware Co.

'Phone 398 Front Street and Park Avenue

General Hardware and Housefurnishings

ELECTRICAL SUPPLIES.

Furs of Quality Furs of Style

Why shouldn't you patronize the furrier with whom hundreds of persons have dealt to their perfect satisfaction? We tried our best to assemble our stock from the finest skins in the market and made up by our own workmen, so that we can positively guarantee the work and quality. Prices are always the lowest because we made up our stock during the summer months, when our expense was much smaller than in other fancy stores, where you must pay for the looks of the establishment.

Six years in town in one location is the best guarantee to give you, that we keep our promises.

About remodelling and repairing—We always follow your instructions and we are specialists in up-to-date work. No connection with any other store in town.

Charles Kurtzman

Furs of Quality

178 E. Front St

Tel. 1935-J Dr. Pittis Office Building.

No Connection With Any Other Firm in Town. Open Evenings.

Plainfield Daily Press

Published Daily except Sunday by the PLAINFIELD PRESS COMPANY. 105 North Avenue.

Entered at the Plainfield, N. J., Post office as Second Class Mail Matter

Jesse R. Fort and Ralph L. Morrow, Editors and Managers

TELEPHONE, PLAINFIELD 1500. Private Branch Exchange connecting all departments

Two cents a copy. Ten cents a week. $5.00 a year in advance. Delivered by carrier or by mail. No extra charge for papers mailed to points in the U. S. and Canada.

Any subscriber failing to receive a single issue will confer a favor by notifying the business office.

Advertising rates mailed on application. Copy for change of Advertisements to ensure change for same day must be at the office by 9.00 a. m.

NOVEMBER 28TH IN HISTORY.

1628—John Felton, assassin of the Duke of Buckingham, executed.

1776—Washington retreated across the Passaic before Cornwallis.

1794—Baron Steuben, who fought for America in the Revolution, died. Born Nov. 15, 1730.

1820—The Missouri Legislature decided upon St. Charles as the seat of the State government.

1827—William A. Wallace, U. S. senator from Pennsylvania 1875-81, and Democratic nominee for governor in 1890, born in Clearfield, Pa. Died in New York city, May 22, 1896.

1843—Roman Catholic diocese of Chicago established.

1859—Washington Irving, famous author, died at Sunnyside-on-the-Hudson, N. Y. Born in New York city April 3, 1783.

1961—Lord Monck took the oath of office as governor-general of Canada.

1893—James Russell Lowell memorial unveiled in Westminster Abbey.

Plainfield, N. J., November 28, 1913.

"THE PLAINFIELD PLAN."

Elizabeth's authorities are seriously discussing what has been long known as "The Plainfield Plan" for the regulation of the liquor traffic and it is not unlikely that some similar ordinances, possibly not so stringent, may be adopted. If they should be, Elizabeth's present problem will be solved, provided, of course, that the regulations are as strictly enforced as they are here.

One objection that is heard in Elizabeth to "The Plainfield Plan" is to the size of the retail fee, $1,200. That amount is none too high for the privilege. At the county seat the number of licensed places is out of all proportion and the best and surest way of driving dozens of the excess number out of business, particularly those of the lower grade, would be to exact a high fee. Here in Plainfield none has objected to the $1,200 fee and as a violation would mean at least the forfeit of that sum upon conviction and consequent revocation of license, it goes to insure the proper conduct of the business. The men engaged in that traffic are well aware what the result of an offense against the ordinances means. That lesson has been taught noticeably in one case but a few years ago. The proprietor of the place, the Common Council became convinced, had sold a glass of beer each to two minors. That lost him not only his license and the $1,200 fee but the good will of the business which was reported to be valued at $20,000. Elizabeth, therefore, we believe, will find that the high license fee will act as a preventive against violations and will also find that it will rid the city of many of its saloons.

There is another objection made also to the time fixed for closing of liquor places, 11 o'clock at night, and yet that is one of the very best features of our local laws. Our authorities, past and present, all strongly approve of this clause, the police particularly appreciating it as a factor in maintaining law and order here.

Elizabeth will do well if it copies still another feature of our ordinances and that is what is known as the Tyler Saloon Zone provision. This prevents a liquor place being located in a strictly residential section, the zone in which these licenses may be applied for being confined strictly to the business district. This is as it should be and as Elizabeth suffers from having saloons in residential neighborhoods it can find a solution of the evil by enacting a similar rule.

MOTION PICTURES.

The service the Y. M. C. A. is rendering the community is many-sided. Perhaps none of the features promoted by the organization contributes more to the upbuilding of our city than its educational motion picture exhibitions. These exhibitions were begun over two years ago for the purpose of utilizing and developing the educational possibilities of this most remarkable reproducing device. The successful experience of the association with the activity has led many other associations to promote similar undertakings. The local association's general secretary, Hebert E. Parker, as a contributing editor will write on this subject for tomorrow's issue. What he will say will interest you.

For the benefit of that Elizabeth alderman who decided that despite its stringent liquor traffic regulations there were more Plainfield than Elizabeth offenders sent to the county court, let it be noted that, though the laws and ordinances are enforced here, there was not a single arrest of any sort yesterday, which was a holiday.

We must keep up "Doing it for Plainfield." Only by united, intelligent and persistent effort does any cause succeed and our cause is the upbuilding and the advancement of our ideal community.

"The Schoolmaster" has two incorrigible pupils on his hands Huerta and Zelaya.

Everything comes to he who waits. Zelaya is getting his at last.

THEIR OBSERVANCE AS A THANKSGIVING

Prescribed Services Held in Roman Catholic and Episcopal Churches.

Thanksgiving Day services were held in the Episcopal and Roman Catholic churches of the city and borough, yesterday morning, they being marked by special sermons and music and large congregations. At Grace church a corporate communion was held at 7:30 o'clock under the auspices of the Men's Club, Rev. E. Vicars Stevenson, rector, being in charge. Breakfast was served afterwards in the parish house. About forty men attended. At 10 o'clock there was morning prayer and sermon by the rector, the theme being one appropriate for the day. The full choir was present in charge of S Frederick Smith, organist. The processional hymn was "Come, Ye Thankful People, Come," and the offertory anthem was "O, Lord, How Manifold Are Thy Works," Barnby.

The service at Holy Cross church was held at 10 o'clock, Rev. W. S McCoy, rector, being in charge. The chancel was attractively decorated with sheafs of wheat, fruits, etc. The choir sang special selections, the processional hymn being "Our Fathers God to Thee." The sermon was delivered by Mr. McCoy, the text being "Whoso Offereth Me Thanks and Praise He Horoneth Me," Psalms 50:23. During the service the rector read the President's proclamation.

There was a large congregation at the 10 o'clock service at the Church of the Heavenly Rest. After the usual Thanksgiving service, the rector, Rev. C. H. Malley, read the President's proclamation and commented upon the causes of thankfulness which should animate the people as a nation, a Christian congregation and as individuals. The offering at this service was well as at all the Episcopal churches throughout the diocese of New Jersey was for the "Aged and Infirm Clergy Fund" of the diocese.

Rev. W. E. L. Ward, rector, was in charge of the 10 o'clock service at St. Stephen's church, there being morning prayer and sermon appropriate to the day. There was special music by the vested choir, with solo numbers. The chancel was appropriately decorated.

There were three masses at St Mary's R. C. church, 6:30 and 7:00 o'clock being general masses of thanksgiving, while Father B. M. Bogan held a special mass at 8 o'clock for the Polish people of the city, at which the John III Sobrieski Society attended in a body. This service was in memory of the departed friends and relatives of the Polish people. Father Bogan commented upon the President's proclamation, telling why people should be full of gratitude. The music was in charge of Miss Mary Smith, organist, the choir singing special selections.

There was but one mass at St. Joseph's R. C. church, the borough, at 7 o'clock, which was in charge of Father Aurelia Poli, assistant priest, who preached the sermon. There was a large attendance of communicants at this mass.

FANTOCHES AT PROCTOR'S.

Jewell's Fantoches, the original of all marionette acts, first played at Tony Pastor's theatre, when Harry Sanderson was there, is the big act at Proctor's this week, delighting old and young. The Spanish, skeleton and other dances, the ship wreck at sean and bombardment by the American fleet are some of the features. Jimmy Lucas is there with a bunch of fun which bubbles over. Walter Parker & Co., in a comedy sketch, "Teddy's Finish," the scene of which is in a dressing room of the Hippodrome, is a scream. Howe & Edwards offer an Irish skit, "The Arrival of Mr. Ketherick," full of genuine humor and wit, and The Olive Trio, in which the work of the woman predominates, is an excellent juggling pot-pourri.

CONGREGATIONS JOIN IN GIVING THANKS

Five Churches Hold Union Service, Their Pastors Having Charge.

The union Thanksgiving service held yesterday morning at the First M. E. church, under the auspices of the First Baptist, First Presbyterian, Trinity Reformed, Temple Baptist and First M. E. churches, was largely attended, the edifice being filled with worshippers. Rev. Dr. C. M. Anderson was in charge, conducting the responsive reading, while Rev. Evarts C. Conover, of the Temple Baptist church, offered prayer. Rev. J. Y. Broek, of Trinity Reformed church, read the Scripture lesson and the sermon was by Rev. Dr. Philip B. Strong, of the First Baptist church.

As an offertory, Miss Kinnaman, contralto soloist of the First M. E. church sang a pleasing solo appropriate to the service, being accompanied on the organ by Clifford A. Braider. The offering was given to the Children's Home.

"O Give Thanks Unto Jehovah for He is Good," was the theme of Dr Strong's discourse, during which he emphasized the importance of giving thanks to God at this season rather than devoting one's time to discussing the question that the world is going to the dogs and that rulers and legislators are all corrupt. The preacher divided his theme into three parts, "O Give Thanks," "Unto Jehovah," "For He Is Good."

"This is Thanksgiving day," said Dr. Strong, "and I protest against a discussion of subjects threatening the welfare of the country. There are so many things for which we should give thanks and be thankful. Your lot is that of the average person with perhaps a share of the dregs, but with it all you have your joys and should cultivate them. I remember hearing of one old woman who said that she was thankful because she had two teeth and they both hit. There are lots of reasons why a person can be thankful even without a turkey dinner.

"Jehovah is the author of every good and perfect gift that we receive and we should be duly thankful. He is good when He bestows His gifts and He is good when he withholds them, and I trust that today when you sit down to partake of choice viands that you will say grace and thank Jehovah if you never do so again. Thank Him for His great goodness, for all that He has given you and for the loved ones about you."

Rev. Dr. Anderson made the closing prayer and Dr. Strong pronounced the benediction.

ALL-DAY SERVICES AT TEMPLE BAPTIST CHURCH

Special services will be held all day Sunday at the Temple Baptist church. In the morning at 11 o'clock, Joseph Cohn, who is to speak at the First Baptist church in the afternoon, will speak on "The Church and the Jew." He is a son of former Rabbi Leopold Cohn. In the evening at 7:45 o'clock, the Christian Endeavor Society will have a missionary rally, Rev. Dr. A. L. Snell, of New York city, and a medical missionary, who has just returned from China, being the speaker. The public is invited to these services.

FIRST M. E. CHOIR WILL GIVE GREAT ORATORIO

The quartet choir of the First M E. church will give the oratorio, "The Life Everlasting," at the musical service Sunday evening. While the oratorio has several brilliant numbers, still it is not too heavy for quartet rendition as are many of the standard oratorios. The words, selected from Holy Writ, are well adapted to the music, which is of a very high standard. The other selections will be in keeping with the service. Miss Gabrielle Drosse, soprano, will sing Haydn's "With Verdure Clad," as an offertory solo. The quartet comprises Miss Drosse, soprano; Miss Ethel G. Kinneman, contralto; Aleck MacGowan, tenor, and Edgar A. Cole, baritone; Clifford A. Braider, organist and musical director.

CHRISTIAN FIELD.

Rev. Dr. Gabriel Reed Maguire, pastor of the Park Avenue Baptist church, announces that he invites all employes, employers, equal rights advocates and anti-suffragists to attend the services at that edifice next Sunday night, when he will preach on "Labor and Capital."

Rev. C. C. Cain, pastor of Grace M. E. church, returned this morning from Mt. Bethel, where he spent about a month on a farm recuperating from a recent illness. He will have charge of the church services on Sunday.

FUNERAL OF MRS. HOSEK.

The funeral of Mrs. Mary Hosek was held at 200 West Second street, yesterday afternoon at 2:30 o'clock. Rev. C. W. F. Attlee officiated. The burial was in the Plainfield avenue cemetery.

"Saturday at the Big Store"

Goods that you need right now marked at special prices, to make room for holiday goods

WOMEN'S SLIPPERS $2.45.

Satin Evening Slippers with Cuban or Louis heels, in black, white, pink and blue; actual $3.50 value.

WASH FABRICS 19c A YARD

instead of 25c. Such popular goods as Bedford Cords, Eponge and Poplin. All yarn dyed. in a full line of the leading colors.

BOYS' OVERCOATS $3.50.

Worth $6.00 and $7.00; sizes 4 to 10 years. Kerseys, Beavers and fancy mixtures; a bargain for any one that needs a boys' coat.

BROCADED SILKS 29c A YARD.

Worth 50c ordinarily; slpendid for evening dresses; all the newest colorings; 27 inches wide.

TOILET SOAPS 3 FOR 19c.

Swift's well known make, regular 10c cakes; 3 in a neat box; all the popular perfumes.

WOMEN'S STOCKINGS 11c.

Fast black, medium weight lisle thread. Equal to such as you'd pay 19c for at most stores.

SWEATERS AT 79c.

For men and boys; good heavy oxford grey, coat style sweaters; at $1.00 they would be a bargain.

SCRAP BASKETS 98c AND $1.25.

Importers' samples, beautiful goods. Just the kind for a holiday gift. Such as you'd pay $1.50 and $2 for ordinarily

BLANKETS AT $6.98.

All wool, the famous Muney make, white with fancy borders; full 11-4 size; regular price $10.00.

WOMEN'S COATS $19.95.

Salt's genuine Arabian Lamb, with silk plush collar and cuffs. Guaranteed satin lining. The very latest models, black only; a regular $25.00 coat.

SILK PETTICOATS $1.98.

Made of good quality messaline in black and colors; have wide flounce and would be a bargain at $2.50.

TABLE DAMASK 69c.

A yard. Some odd lots left over from the big linen sale. 70 inches wide, heavy all linen, full and silver bleached.

WOMEN'S UNDERWEAR 42c.

For regular 50c garments; fine ribbed fleece lined vests and pants.

BUNGALOW APRONS 39c.

A good generous apron that will cover you all up. Made of percale in plain colors and stripes. Regular 50c.

WOMEN'S KID GLOVES $1.10.

Centemerie heavy cape walking gloves, in tan color and white; you've paid $1.50 for gloves no better than these.

FRAMED PICTURES 39c.

Fac-simile water colors mounted on heavy mats in neat solid oak frames. Pictures that art stores would get a dollar for; excellent holiday gift.

VISIT OUR SHOE DEPT. **Woodhull & Martin Co.** VISIT OUR BAKERY DEPT.

The Store that gives you 5 per cent. Profit Sharing Coupons.

THE CITY NATIONAL BANK

FRONT STREET & PARK AVENUE
PLAINFIELD, N. J.

PAYS LIBERAL INTEREST ON ACCOUNTS

3% INTEREST ON CHECKING ACCOUNTS OF $500.00 AND ABOVE

4% INTEREST ON SAVINGS ACCOUNTS OF $10.00 AND ABOVE

YOUR ACCOUNT INVITED

CAPITAL	$150,000.00
SURPLUS AND PROFITS (ALL EARNED)	$300,000.00

MOSES S. ROSENTHAL'S FUNERAL IN NEW YORK

Moses S. Rosenthal, father of Solomon M. Rosenthal, of this city, died at the home of his daughter in New York city, November 24, aged sixty-seven years. Mr. Rosenthal was born in Germany and was one of the first settlers in California, and was visiting his daughter in New York at the time of his death.

Surviving him are two daughters, Mrs. Cohen, of New York, and Mrs. I. L. Rosenthal, of San Francisco, and two sons, Solomon, of this city, and Frank, of New York. The funeral services were held at the home of his daughter in New York Wednesday and his body was cremated at Fresh Pond, L. I.

PERSONAL.

Mr. and Mrs. Alvin E. Hoagland, of West Front street, entertained a number of relatives and friends at a family reunion yesterday. During the afternoon and evening the guests enjoyed a program of phonograph selections.

Mrs. Anna Marr, of Brooklyn, is visiting her daughter, Mrs. Frank C. Krewson, of Summit avenue.

Mr. and Mrs. A. R. Peacock, of Lafayette place, spent yesterday with relatives at Orange.

Miss Missouri Martin, of Sycamore avenue, left Wednesday for Daytona, Fla., where she will remain for two months.

Miss Mabel Goodwin, of Watchung avenue, a trained nurse, is seriously ill in a New Brunswick hospital, with typhoid fever.

E. N. Foster has removed from 331 East Seventh street to 925 West Seventh street.

Mrs. John Valiant, of Myrtle avenue, has returned from a visit with her daughter, Mrs. C. F. Corning, of Midvale road, Roland Park, Maryland.

Miss Mary C. Caulfield, Miss Emma Gordon and Miss Dora Hennis, pupil nurses at the Newark City Hospital, spent yesterday with Miss Caulfield's brother, John Caulfield, of this city.

—Press want ads. pay.

SAVE YOUR BLADES

SAFETY RAZOR BLADES
Sharpened by a New and Correct Method.
(Satisfaction Guaranteed)

Gillette, per dozen	30c
Gem, Jr., per dozen	25c
Ever-Ready, per dozen	25c
Auto-Strop, per dozen	25c
Star Thin, per dozen	25c
Keen-Kutter, per dozen	25c
Enders, per dozen	25c
Weck, per dozen	30c
Weller, per dozen	35c
Durham Duplex, per dozen	35c
Star (heavy) each	10c

Get Your New Blades at

SCHREINER BROS.
Prescription Druggists
PARK AVE., COR. SECOND ST.

If the man who says, "I can't afford to advertise" will look over the list of big concerns that were LITTLE concerns before they started to advertise, he will be more likely to say:

"I can't afford NOT to advertise.

The Press is Plainfield's best advertising medium because its circulation is among the people who make and spend the most money.

Plainfield Daily Press,
"The Home Newspaper"

HURT BY A FALL.

James Kilpatrick, a mechanic, while working on the new High School building Wednesday afternoon, fell from a scaffold twenty feet to the ground below sustaining injuries about his face and body. He received treatment at Muhlenberg Hospital.

YESTERDAY'S LOCAL WEATHER.

8 a. m. temperature	31
8 p. m. temperature	36
Maximum temperature	44
Minimum temperature	31
Mean temperature	38
Normal temperature	39
Precipitation	Trace

First Church of Christ, Scientist,
OF PLAINFIELD, N. J.,
ANNOUNCES A FREE LECTURE ON
Christian Science
AT THE
Plainfield Theatre
Sunday, November 30
AT 8 P. M.
BY
Virgil O. Strickler, C. S.
Member of the Board of Lectureship of The Mother Church, The First Church of Christ, Scientist, of Boston, Mass.
11 26 28 29

The Way to Get the Eastman Premo Camera

Clip out of the Daily Press this Coupon and present it with five others at the Daily Press Office with

--$1.59--

and receive the Premo Outfit.

Headquarters for
GIBSON'S
RYE
E. C. WESCOTT,
115 East Front Street.

TRUSSES
NEW FITTING ROOM
Elastic Hosiery, Supporters, Braces, KNEE CAPS, ANKLETS, Etc.
William M. Walsh
North and Watchung Avenues, Plainfield, N. J. 'Phone 458.
OPP. DEPOT.

—Press want ads. pay.

ADELBERG'S
CLOAKS AND SUITS

MEN'S, BOY'S & CHILDREN'S
SUITS AND OVERCOATS

Charge Accounts Solicited

129 E. FRONT ST. PLAINFIELD N.J.

THE APPLEGATE MEAT MARKET
WHERE QUALITY COUNTS

Hindquarters Genuine Lamb, lb	18c
Legs Genuine Lamb, lb	
Legs Mutton, Loins Mutton, Hindquarters Mutton,	15c
Prime Rib Roast, lb	22c
Sirloin Steak, lb	25c
Porterhouse Roast, lb	25c
Fresh Hams, lb	18½c
Sausage, Own Make, lb	20c
Loins Pork, lb	19c
Link Sausage, lb	20c
Fresh Shoulders, lb	15½c
California Hams, lb	14½c
Cranberries, quart	10c

Clifford L. Applegate
164 East Front St., Opp. Woodhull & Martin's Tel. 1110.

Just what is wanted for tired feet
EDUCATOR SHOES
for the whole family. Buy them here and save money.
SPECIAL—$2.50 Women's Sample Shoes for $1.39.

RUBBERS
Arctics and Boots for everybody. Special—
Mens Storm Rubbers 69c
Mens Storm Rubbers 69c
Bargains in work and high cut shoes. $2.45 buys a $3.50 heavy men's waterproof shoe. See my fine line of holiday and evening slippers. Come and shoe the whole family; my low expense means a great saving to you.

I. HESS.
Shoes, Rubbers and Men's Wear. Cor. Fourth and Liberty Sts.
WE GIVE SURETY COUPONS

Thanksgiving Specials

Bottle Herblines Cock Tail	$1.00
Bottle Imperial Ammontilade Sherry	1.65
Chat Margaux Claret	1.35
Chat Loubens Sauterne	1.25
Regular Price $5.75.	$5.25
American Champagne	$1.25
Burnett Dry Gin	.85
Italian Vermouth	.60
Creme de Menthe	1.35
Regular $4.55.	$4.05

The above are selected goods and having in stock a large assortment of same, am in a position to supply my patrons with anything they need for Thanksgiving.

FRANK LINKE 227 W. Front St.
11 20 1m

CAPTAIN JACK WILSON IS NO LONGER "THE BAREFOOT BOY"

Making the first touchdown on Cricket Field yesterday afternoon in the football game between the Holy Cross and U. S. S. North Dakota elevens, Captain Jack Wilson, of the locals, won a pair of new Regal shoes offered by the Men's Shop for the first score made.

In case the game resulted in a no score decision for Holy Cross Manager Doyle was to receive the shoes but his managerial strategy failed him on this occasion and he fell far short of signing up an opponent that could hold the Holy Cross team scoreless. The final score was 39 to 6 in favor of the locals.

PLAYED LAST CONTEST.

The defeat administered by the Cranford Boys' Club yesterday afternoon wound up the season for the Holy Cross Boys' Club eleven. The fact that this is the initial season for the local squad makes the record set up an unusually creditable one and those in charge of the athletes are *greatly encouraged over the way the* team has played. Out of six games played, they won one, tied two and lost three.

NEW ASSISTANT MANAGER.

Manager George Leighs, of the Hope chapel football team, has appointed David Wardrop as assistant manager for the team during the coming season.

THE TEMPERATURE.

The temperature report from The State Trust Company today is as follows: 9 a. m., 33 degrees; 11 a. m., 38 degrees; 1 p. m., 40 degrees.

—J. Purvis, Lincoln, supplies the Daily Press each night to regular and transient subscribers.

SAILORS WERE NO MATCH FOR H. C.

Holy Cross Team Smeared the Locals in Holiday Football Match.

MANY FEATURE PLAYS

Final Score 39 to 6—Wilson Hung up the First Scalp and Gets the New Pair of Shoes—Sailors Were a Formidable Bunch.

Substituting for the Dexter A. C. of Perth Amboy, which cancelled its scheduled engagement here yesterday afternoon with the Holy Cross football team, the U. S. S. North Dakota eleven proved an easy mark for the locals in the holiday bill and went down to a 39 to 6 defeat. Despite the fact that the score was one-sided and the locals had everything their own way throughout the entire contest, some good football was evidenced by the big crowd that adorned the side lines and many occasions for applauding presented themselves to the fans.

It was typical football weather and the Thanksgiving Day bill was carried out to the smallest item by Manager Doyle's crew. Besides giving a wonderful exhibition of line bucking and old fashioned football the warriors of the red and white sprang some well executed forward passes and rehearsed their entire repertoire of tricks and shifts. Equally as versatile in springing the mysterious shifts were the visiting backs who at times made many fine and spectacular gains through the Holy Cross line.

Coming in from a thirty days' furlough the sailors headed straight for Plainfield and many readily admitted that they were in none too good a condition for the gruelling fight Holy Cross inspired. The conquerors of the U. S. S. Washington team, another rival of the locals, were as speedy a bunch as has appeared on a local lot this season but the Plainfielders were primed to defeat the Dexters so took their sweet revenge at the expense of the sailors.

When the North Dakota stars paraded on the field the game was readily conceded to be a foregone fight to finish and up to the time that *Jack Wilson pushed across the first* touchdown and annexed the pair of shoes that was offered for the performance of this stunt, the fighting was nip and tuck.

The lineup and summary:

U. S. S. NORTH DAKOTA.	HOLY CROSS
Sachers	Webster, Cummings left end
Soerner	Mair, Bremble left tackle
Kuhagan	Harrigan left guard
Kreh	Carty centre
Fitzpatrick	Smith right guard
Whal	Ruttledge, Moore right tackle
Freaton	Mulford, Clark right end
Bruce	Coyle quarterback
Geger, Phillips	Manning, Ricketts right half
Cowler	Caulfield, Fritts left half
McEntree	Wilson fullback

Score by periods:

Sailors	3	0	0	6	9
Holy Cross	7	13	14	0	34

Touchdowns Wilson 3. Coyle, Carty, Phillips; goal from touchdown, Coyle 2, Manning, Ricketts, goal from field, Guyer; referee, K. Phillips; umpire, Stine; head linesman, Hunt; timekeeper, Howe.

OVERWHELMING DEFEAT HANDED TO IROQUIOS TEAM

By the one-sided score of 10 to 4 the Omaha team of the Y. M. C. A. Indian League annexed a victory at the expense of the Iroquois representatives on the association court yesterday afternoon.

Brownlee was the star of the contest and his trio of field goals won the game for the Omaha warriors.

The lineup:

OMAHA.

	G.	P.	F.
Brownlee, f.	3	2	8
Fullerton, f.	0	0	0
Gates, c.	0	0	0
Doane, g.	0	0	0
Angleman, g.	0	0	0
Duncan, g.	1	0	2
	4	2	10

IROQUOIS.

	G.	P.	F.
Blimm, f.	0	0	0
Bolsterle, f.	0	0	0
Henry, c.	1	0	2
Fay, g.	0	0	0
Goss, g.	0	0	0
Windham, g.	1	0	2
	2	0	4

Referee—Welle.

SIOUX INDIANS TOOK THE WAWAYANDA TEAM'S SCALP

A tribe of Sioux Indians competing in the Y. M. C. A. Junior Department Indian League yesterday afternoon defeated the Wawayanda delegation by a score of 12 to 5 in a close and well played game on the association court. The field shooting of Henwood was responsible for the Sioux victory while Morrell and Henni were the leading scorers for the losing side.

The lineup and summary:

WAWAYANDA.

	G.	P.	F.
Morrell, f.	1	0	2
Renni, f.	1	0	2
Loizeaux, c.	0	0	0
Naylor, g.	0	0	0
Snyder, g.	0	1	1
Miller, g.	0	0	0
Blake, g.	0	0	0
	2	1	5

SIOUX.

	G.	P.	F.
Tomlinson, f.	0	0	0
Smith, f.	1	0	2
A. Smith, c.	0	0	0
Henwood, g.	5	0	10
Chamberlain, g.	0	0	0
Zelie, g.	0	0	0
Condict, g.	0	0	0
	6	0	12

Referee—Welle.

CORNELL EASILY WON FROM PENNSYLVANIA

Defeated Old Rivals by Score of 21 to 0.

OTHER FOOTBALL SCORES.

Carlisle, 13; Brown, 0.
Lafayette, 7; Dickinson, 0.
Georgetown, 16; Holy Cross, 7.
Western Reserve, 17; Case, 6.
Miami, 13; Cincinnati University, 7.
Washington and Jefferson, 52; Bucknell, 0.
Penn State, 6; Pittsburgh, 7.
Syracuse, 75; St. Louis, 0.

Philadelphia, Nov. 28.—In its final and most important game of the year the Cornell football team played the best game of the year and completely outplayed the ancient Pennsylvania rival. The Ithacans won by a score of 21 to 0, and the long list of defeats at the hands and feet of the Quakers was broken. The decisiveness and thoroughness of Cornell's victory and the fact that it was twelve years between victories made it a day of jubilation for the Ithaca contingent, and the splendid close to a season which was trying and with frequent reverses was a feather in the caps of the players and the coach, Dr. Al Sharpe.

The Ithacans rushed through two touchdowns in short order in the first period and the third one in the last period, each one being topped off with a kicked goal. There were flurries of snow while Cornell was snowing under the Quakers, large, fat flakes coming down while the Ithaca backs were ripping off large, fat gains, a wintry day and especially cold for Penn. In the last period there was bad handling of spectators, hundreds on one side of the field encroaching beyond the boundary ropes and lining up close to the side line. The few policemen on the scene were lost in the shuffle, though they did chase back a few, and there was no chance for anybody left in the lower part of the stand to see. The attendance was about 20,000.

HOPE SECONDS PLAY RINGS AROUND RIVAL

A Score of 24 to 12 Prevailed at the End of Preliminary Tussle.

Hope Chapel second team players had an easy time with their rivals, the Watchung A. C., in the preliminary game on the Chapel court yesterday afternoon and by some superior shooting carried the score up to twenty-four while the mountaineers were piling up an even dozen counters. Every man on the home five scored at least two points and Thorn contributed eight to the cause while Schott rang five.

For the Watchung A. C., Underhill and Armstrong were the only point winners and their shooting kept the Watchung crew in the running. The Chapelites piled up just twice as many field goals as their opponents and the passing exhibited by the winners was just about the same in proportion.

The lineups and summary:

HOPE CHAPEL SECONDS.

	G.	F.	P.
Bohl, lf	2	0	4
Thorn, rf	3	2	8
Schott, c	2	1	5
Hunter, rg	1	0	2
Wardrop, lf	1	0	2
Walls, lg	1	1	3
	10	4	24

WATCHUNG A. A.

	G.	F.	P.
Underhill, lf	2	1	5
Armstrong, rf	3	1	7
Schmidt, c	0	0	0
Demler, rg	0	0	0
F. Fetherston, lg	0	0	0
Herman, lg	0	0	0
	5	2	12

Score by halves:

Hope Seconds	10	14—24
Watchung	5	7—12

Referee, A. Snyder and F. Rimmer; timekeeper, W. Doig; scorer, Jim Heron; 15 and 20 min. halves.

The Great Toy World at Wanamaker's Invites You

What a wonderful world it is, to be sure. Full, crowded full, of everything that childhood loves best.

From Germany, Austria, France, everywhere that toys are made, these toy-joys have come a-trooping and a-sailing to the Wanamaker Toy World to gladden the hearts of thousands and thousands of children.

Here are assembled the choicest of child-wonders:—

The Lion that jumps out of his cage, and roars.

The giant Jack-in-the-Box who frightens little children to laughter.

"I Never Had a Toy in My Life"
(A True Story)

A little four-year-old had just broken his favorite toy—Teddy Bear. He lifted up his voice in tearful protest against his loss.

A bachelor friend of the lad's family—with the silver of sixty on his head—tried to comfort the little chap.

"Don't you mind," he said coaxingly "we'll get you another one."

"I want my Teddy fixed," wailed the youngster, clinging together the wreck of his toy.

"But," went on the oldster, "we'll get you a much bigger, much finer Teddy—one most as big as you are—with long brown fur and big eyes and—well, a bigger Teddy than any little boy ever had before."

In this wise he was comforted for the loss of the toy which had been his friend, companion, bedfellow.

Still hugging the broken toy close to him he snuggled into the big man's arms.

"Well, little lad," finally said the man, "your grief is real to you. I never knew that toys were so real to little folks. You see, I never had a toy in my life. In the far, far West of my boy-days there weren't any toys to be had. Now I wish I'd had the chance to cry over a broken toy like you."

"You love your Teddy?" he asked after a pause. "Y-e-s-s," said the little fellow.

"That's right," said the man, "always love him. Love all your toys. That is how little folk learn how to love people and be good and kind and brave and loyal.

"You shall have the new Teddy friend right away.

"And this Christmas I am going to give you and all the other children I know all the toys I didn't get when I was a little fellow. Children can't have too many toys."

The Armies of the World in boxes upon boxes of leaden soldiers.

The Giant Ostrich that does not know where to hide his head.

Forts behind which regiments of Lilliputian Soldiers may lay besieged.

Great little Railroad systems that run by electricity.

And the Land of Lilliput, which, of course, is inhabited by hundreds upon hundreds of dolls with scores of Lilliputian houses and mansions, stables and barns, shops and gardens—that is, indeed, a wonderful country to surprise and gladden the hearts of little girls.

Fourth Gallery, New Building.

N. B.—The Toy World Express (Broadway Elevators, New Building) runs straight to the Toy World.

JOHN WANAMAKER
Broadway and Ninth Street, New York

MEAT CAUSE OF KIDNEY TROUBLE

Take Salts to Flush Kidneys if Back Hurts or Bladder Bothers.

If you must have your meat every day, eat it, but flush your kidneys with salts occasionally, says a noted authority who tells us that meat forms uric acid which almost paralyzes the kidneys in their efforts to expel it from the blood. They become sluggish and weaken, then you suffer with a dull misery in the kidney region, sharp pains in the back or sick headache, dizziness, your stomach sours, tongue is coated and when the weather is bad you have rheumatic twinges. The urine gets cloudy, full of sediment, the channels often get sore and irritated, obliging you to seek relief two or three times during the night.

To neutralize these irritating acids, to cleanse the kidneys and flush off the body's urinous waste get four ounces of Jad Salts from any pharmacy here; take a tablespoonful in a glass of water before breakfast for a few days and your kidneys will then act fine. This famous salts is made from the acid of grapes and lemon juice, combined with lithia, and has been used for generations to flush and stimulate sluggish kidneys, also to neutralize the acids in urine, so it no longer irritates, thus ending bladder weakness.

Jad Salts is inexpensive; cannot injure, and makes a delightful effervescent lithia-water drink.—Adv.

Arrival and Departure of Mails At Plainfield Postoffice

February 2, 1913.

NEW YORK MAILS. Arrive—6:30, 8:00 8:40, 11:45 a. m., 1:30, 2:30, 5:00, 5:30, 8:30 p. m., 12 midnight. Close—6:30 8:00, 9:00, 10:45 a. m., 12 noon, 2:00, 3:50, 5:50, 7:45, 9:00 p. m.
SOMERVILLE AND EASTON. Arrive—8:40, 10:00 a. m., 12:30, 3:15 and 7:00 p. m. Close—6:30, 8:00 a. m., 1:30, 4:30 p. m.
PHILADELPHIA—Direct. Arrive—5:30, 8:00, 9:40, 11:45 a. m., 12:30, 2:30, 7:00 p. m. Close—6:30, 11:30 a. m., 1:30, 7:00 9:00 p. m.
THROUGH FAST MAIL FOR EAST. Close—12 noon, 2:00, 3:50, 5:50 p. m.
DIRECT THROUGH FAST MAIL FOR WEST. Close—6:30, 11:30 a. m., 1:30 5:00 and 9:00 p. m.
DIRECT SOUTHERN MAILS. Close—6:30 a. m., 1:30, 7:00 and 9:00 p. m.
PENNSYLVANIA. West of Easton. Close—6:30 a. m., 1:30, 5:00, 7:00 p. m.
ELIZABETH—Direct. Arrive—5:30, 8:40 a. m., 1:00, 2:00, 5:30 p. m. Close—8:00, 9:00 a. m., 12 noon, 2:00, 5:50, 9:00 p. m.
NEWARK—Direct. Arrive—5:30, 8:45 a. m., 1:30 2:30, 5:30 p. m. Close—6:30, 8:00, 9:00 a. m., 12 noon, 2:00, 3:50, 5:30, 5:50, 9:00 p. m.
WATCHUNG. Arrive—1:00, 6:45 p. m. Close—9:00 a. m., 2:30 p. m.
WARRENVILLE. Arrive—1:00 p. m. Close—9:00 a. m.
SUNDAY MAILS. Office open from 9:30 to 10:30 a. m.
Mail closes at 6:15 p. m.
H. H. BIRD, P. M.

—It is wiser to know what a thing ought to cost before buying it; and ad-readers usually do know this.

Clothing on Credit!
for
Men and Women

We solve your problem by giving you the most substantial clothing possible at lowest prices. Also Furs and Fur Coats.

Ladies' Coats, Suits and Dresses
$9.98 to $25

TO THE MEN WHO KNOW
The best value on earth, that Suit or Overcoat at..... $15

THE NEW CREDIT STORE
PLAINFIELD CREDIT OUTFITTING CO.,
Cor. Front & Somerset Sts., Plainfield, N.J.
over VANCAMPS FURNITURE STORE

OPENS UP NOSTRILS, CLEARS HEAD, ENDS COLD OR CATARRH AT ONCE

Instantly Relieves Swollen, Inflamed Nose, Head, Throat—You Breathe Freely—Dull Headache Goes—Nasty Discharge Stops.

Try "Ely's Cream Balm."

Get a small bottle anyway, just to try it. Apply a little in the nostrils and instantly your clogged nose and stopped-up air passages of the head will open; you will breathe freely; dullness and headache disappear. By morning the catarrh, cold-in-head or catarrhal sore throat will be gone.

End such misery now! Get the small bottle of "Ely's Cream Balm" at any drug store. This sweet, fragrant balm dissolves by the heat of the nostrils; penetrates and heals the inflamed, swollen membrane which lines the nose, head and throat; clears the air passages; stops nasty discharges and a feeling of cleansing, soothing relief comes immediately.

Don't lay awake tonight struggling for breath, with head stuffed; nostrils closed, hawking and blowing. Catarrh or a cold, with its running nose, foul mucous dropping into the throat, and raw dryness is distressing but truly needless.

Put your faith—just once—in "Ely's Cream Balm" and your cold or catarrh will surely disappear.—Adv.

TRY A PRESS WANT AD.

HOLIDAY SPECIALTIES

Fancy Table Raisins
Fancy Layer and Pulled Figs
New Candied Citron
Orange and Lemon Peel
Gordon & Dilworth's Brick Mince Meat
Richardson & Robinson's Plum Pudding
1, 2 and 3 pounds.
Seeded Raisins New Currants
New Nuts of all kinds
Other Delicacies for Thanksgiving.

NEUMAN BROS.
GROCERS
Watchung Ave. and Fifth St. Telephone 760
Efficient and Rapid Delivery Service to All Parts of the City

Mono Storage
WAREHOUSE
North Avenue
OPP. FREIGHT HOUSE
125 East Front Street

HAND'S EXPRESS CO.
OLD RELIABLE
STORAGE
All Rooms Separate, Light and Dry
Furniture Packed and Shipped
Office 69 Somerset St. 'Phone 541

MURRAY'S STORAGE WAREROOMS
THE OLDEST IN THE CITY.
AT 326 TO 332 WEST FRONT ST.
Near Grove St.; all the rooms are separate, airy and dry; large and small, at very moderate prices. Many years' experience in buying, selling, handling, packing and appraising goods.
Auction Rooms at 326 West Front Street.
R. Murray, Auctioneer, 326 West Front St. Phone 666

Your Residence
for the Fall season possibly requires attention to
AWNINGS being taken down, repaired and stored.
WINDOW SHADES made specially and hung or furnished from stock.
CURTAINS, curtain goods, draperies (of which our stock is now complete in new fall patterns); curtain fixtures, and UPHOLSTERY work.
Competence enables us to SERVE SATISFACTORILY; postal brings attention and estimates gladly given.
Mr. B. F. Snyder in charge.
HENRY J. SIEBERT & CO.
1147 E. Jersey St., opp. Proctor's, Elizabeth, N. J. Phone 852

AUCTIONEERS.
The Leading
Auctioneers
W. A. SCHORB & CO.
Also Dealers in Second Hand Furniture—Bought and Sold.
120 Madison Av., Jackson Blg
Telephone 1707-W.

Auction Shop Sale!
Of Second Hand Furniture, Stoves, Oil Cloth, New Guns, Musical Instruments, and Books, in order to clean up. No reasonable offer refused.
OPEN EVENINGS.
STARCK'S
Removed to
403 WATCHUNG AVENUE
One Block South of Trolley Transfer Station. 'Phone 1674.

Dr. R. C. WORMLEY
DENTIST
HOURS: 9 a. m. to 1 p. m. 2 to 6 p. m.
308 E. Third St. PLAINFIELD, N. J.
10 28 1mo

—Some store may be placing on "special sale" just now the article you have not felt like paying "regular" price for, and, if so, is

THREE CONGREGATIONS ATTENDED UNION SERVICE

The congregations of the Congregational, Seventh-day Baptist and Crescent Avenue Presbyterian churches held a union Thanksgiving service yesterday morning at the latter edifice, where the Rev. Dr. J. S. Zelie, the minister, delivered a sermon exemplifying the fact that as mankind has made steady advance, God prepared the way. In the beginning of his discourse Dr. Zelie criticised the so-called up-to-date person. In so doing he paid a tribute to the simple examples of living set by our forefathers and said that many of the people of today feel ashamed to live and worship like our ancestors.

"We have been repeatedly shocked by the prophesies of prophets and scientists," Dr. Zelie said, "who have told us that we are soon to be confronted with the 'yellow peril,' industrial panics and the peril of foreign invasion but whenever we meet these things, God will have prepared the way out of our trouble."

PIG ROAST IS GIVEN AT THE NORMAN HOUSE

William McCormick, of South Plainfield, gave a pig roast at the Norman House, that place, Thanksgiving eve, covers being laid for twenty-five persons. Mr. McCormick secured the fifty-pound porker at the fair held recently by the Middlesex Volunteer Fire Department, and then decided to give a "roast." William Colfax was the toastmaster, and after the feast speeches were made by Fire Chief William Hamilton, Committeeman John Geary and former Overseer of the Poor William Colter.

TO DISCUSS THE FINANCES OF PISCATAWAY TOWNSHIP

The adjustment of the financial affairs of the Borough of Middlesex and the Township of Piscataway, will be made at a meeting to be held at the New Market school house tonight. William Hamilton, of South Plainfield, will represent that section at the request of President Vail of the Taxpayers' Association.

There will probably be a report in accordance with a recent resolution authorizing a committee to investigate the conditions at the township poor farm as a paying proposition or whether to it would be wise to sell the farm and purchase a smaller place nearer the township centre. William Hamilton, John Evans, John Gray, David Perrine and L. D. Walker comprise the special committee.

TO RESUME LAW PRACTICE.

Attorney Charle J. McNabb announces that he will resume his law practice on December 1, at 309 Park avenue, the Manning building. His telephone number will be 1500. Mr. McNabb formerly practiced law here for several years.

TONIGHT
First Grand Concert
OF THE
Dutch Arms Band
Of Trinity Reformed Church
Y. M. C. A. Hall
Assisted by
Mrs. Edmund D. Young, Soprano.
William Holmes, Baritone.
ADMISSION .....25 CENTS
Proceeds to go toward the purchasing of new uniforms.

ADVERTISEMENTS
—FOR—
NEW YORK HERALD
WORLD, TIMES, SUN, JOURNAL, TELEGRAM, AMERICAN, BROOKLYN EAGLE, GLOBE
—AND—
NEWARK EVENING NEWS
RECEIVED AT
PLAINFIELD DAILY PRESS
AT REGULAR OFFICE RATES.

WOMAN'S EXCHANGE
Place your orders as soon as possible for mince and pumpkin pies, plum puddings and other Thanksgiving dainties. New holiday gifts now on exhibition in the store.
207 PARK AVE.

CARD OF THANKS.

I wish to extend my thanks to Unity Lodge, 102, K. of P., Washington Camp, No. 30, also Carpenters Union for their kindness and sympathy in my sad bereavement.
MRS. MARGARET THATCHER.

Chrysanthemums
and all other seasonable flowers. Daily shipments from our greenhouses. Wedding decorations and bouquets a specialty. Prices always moderate. Deliveries in Greater New York. Telegraphic connections with florists in all cities of U. S.
STANLEY
159 E. Front St. Tel. 928.
Greenhouses, South Ave., Netherwood. Tel. 928, 331-J.

T. A. MOORE
UNDERTAKER
612 E Sixth St.
Tel. 741-R

A. M. RUNYON & SON,
UNDERTAKERS
402 Park Avenue. Telephone No. 40
Office open day and night.
Office of Hillside Cemetery.
New York office—50 Great Jones St
Tel. call 3245-Spring.
New York Embalmers License—1220
New York Registered Licensed Undertaker No. 518.

Established 1872.
P. CASEY & SON,
UNDERTAKERS AND EMBALMERS
Office 116 Park Avenue. Tel. 884-W.
Res. 417 W. 3d St. Tel. 884-W. Office open day and night. N. Y. office 16 E. 22d St. Tel. 3094-Gramercy.

JAS. J. CHAS. A.
J. J. & C. A. HIGGINS
FUNERAL PARLORS
Park Ave., Cor. Fourth St. Tel. 1788-J
Our Booklet Entitled
"A Modern Mortuary Establishment"
Sent Upon Request.

L. L. MANNING & SON,
STEAM GRANITE WORKS
Corner Central Ave. and West Front St.
Opposite First Baptist Church.

MARRIED.

ROSE—GRAVES—At Pawtucket, R. I., November 26, 1913, by Rev. A. S. Wicks, of the Church of the Good Shepherd, Mary Amelia, daughter of Mrs. Ellen A. Graves, of Plainfield, N. J., to David Rose, of Pawtucket, R. I.

DIED.

HARTFELDER—On Tuesday, November 25, 1913, George W. Hartfelder, in his 59th year.

Funeral services at his late residence, 36 Whitewood avenue, North Plainfield, on Saturday, November 29, at 2 p. m. Interment in Hillside cemetery.

REAL ESTATE WANTED.

WANTED—Farm with 15 or 20 acres, with or without stock, to exchange for city property. Address Farm, care Press. 11 24 6

Classified Advertisements---Copy Received Until 1:30 P. M. Daily

One cent a word for first insertion, one-half a cent a word for each subsequent insertion of the same advertisement for less than one month. Fifty cents a line for one month. **Double Charge for Capitals. No advertisement received for less than 10 cents. No Display or black face type used in this column.**

The Plainfield Daily Press cannot give information regarding advertisements for which answers are to be sent care of the Press. Persons replying to office addresses must mail or leave written answers as stated in advertisement.

FOR SALE.

FOR SALE—Several driving horses, also some business horses; all kind and true and good wind. Apply 775 Kensington avenue. 10 20 tf

FOR SALE—One horse and cow. 672 West Seventh street. 11 1 tf

TURKEYS for sale, alive or dressed. 321 Berckman street. 11 25 3

FOR SALE—Full dress suit, size 42, silk vest and accessories; exceptionally fine quality, at a low price. Address Full Dress, care Press. 11 21 tf

FOR SALE—Bargain; pony, cart and phaeton; also harness, saddle and blankets. 21 Myrtle avenue. 11 24 6

FOR SALE—Parlor and kitchen stoves. 228 Leland avenue. 11 25 3

FOR SALE—4 foot floor show case; now. 601 Berckman street. 11 26 3

FOR SALE—Fine and heavy warm winter gloves, and mittens, from ladies' 16 button to boys' and men's, for working auto driving, up to date fur lined gauntlets, 5 to 25 dollars; best canvass gloves 10 cents; buy your gloves from the glove-maker and get your money's worth; slightly damaged kid gloves at half prices. H. Texier, 58 Somerset street, 1½ blocks north of Front street. 11 26 1mo

FOR SALE—Anconas and White Leghorn pullets, March and April hatch; also yearling hens, Vineland strain; kind lay large white egg. Geo. Ansink, Elmer, N. J. 11 28 5

GOOD work horse for sale; perfectly sound. Enquire 321 Johnson avenue. 11 28 8

FOR SALE—$2,500 mortgage at 6%, on modern house, well rented Elston M. French, No. 171 North avenue. 9 26 tf

SITUATIONS WANTED—FEMALE.

WANTED—By A. B. Leighton, New York caterer, dinner and lunch parties; special terms to churches, clubs and lodges. 35 Manning Ave. 11 15 1mo

WOMAN wants day's work or plain cooking; assist with laundry. Call 216 New street. 11 25 3

WOMAN wishes washing to do at home. 296 Grove street. 11 26 3

WOMAN wants days' work; can give good Plainfield reference. Call at 444 West Second street. 11 25 3

COOKING out by the day, experienced cook; lunches, etc. Burns, 35 Manning avenue. 11 15 1mo

HELP WANTED—FEMALE.

WANTED — Experienced cooks, chambermaids and waitress, and 30 general houseworkers. Call Mrs. Keller's office, 22 Somerset place; 'Phone 1724. 11 25 6

WANTED—White waitress-chambermaid, immediately. 455 West Seventh street. 11 28 2

WANTED—Colored girl for general housework; small family. Call evenings, Mrs. Beal, 634 East Second street. 11 28 tf

WANTED—Woman to do general housework. Apply 145 East Sixth street. 11 13 tf

REAL ESTATE FOR SALE.

FOR SALE—Good house for colored people; 6 room house, part improvements; right in town. See Mr. Vanderhoef, at Woodhull & Martin Co. 6 26 tf

FOR SALE—At sacrifice, modern ten room house. 526 Belvidere avenue. 11 12 tf

FOR SALE—Lot on Cedarbrook road, 150x115 feet; thirty-five dollars per foot. J. T. Vail, North avenue. 10 2 tf

AUTOMOBILES FOR SALE.

FOR SALE—Brush runabout, top, windshield, rumble seat, head lights and generator. 156 Westervelt avenue. 11 26 3

FOR SALE—Touring car, in running order; $125. C. Parker, No. 319 West Second street. 11 24 4

REAL ESTATE AGENTS.

REAL ESTATE for sale, rent and exchange. Insurance in strong companies at lowest rates; money loaned on real estate. Thickstun & Simons, 197 North avenue.

HELP WANTED—MALE.

WANTED—Boy in drug store. Address R., care of Daily Press. 11 25 3

WANTED—Reliable man for furnace and one hour each day. Address One Hour, care of Daily Press.

LITTLE TALKS BY THE WANT AD MAN

Copyright, 1913, The Int. Syndicate, Baltimore.

No. 36.

I BELIEVE in classified advertising. I believe that the classified columns of a good newspaper are the natural market-place for human wants.

Glance through the advertisements in the classified columns of the newspaper you are reading. Is there not something vitally interesting and human in the little announcements listed there?

Some one asked me the other day if I really believe what I preach in these Talks. I do. No man can even attempt to write convincingly unless he believes in his own printed word. I know the "pulling power" of Classified advertising, and no one can make me believe other than that it pays.

Proof? Why, yes,—in my own experience and in the experience of many of my friends and acquaintances I have seen the little, but mighty WANT AD "work out." My own entry into the newspaper business was effected some eight or ten years ago, through a WANT AD. A little announcement set in the middle of some white space in the Classified columns, attracted the attention of the Business Manager of a newspaper in my native city, and a position on that newspaper resulted.

I know of folks who have advertised in the Classified columns for cooks, for butlers, for maids, for stenographers, for positions, for help, for horses, for automobiles—for pretty nearly anything you can think of. And they got what they advertised for.

There are exceptions to every rule that was ever made, but I know, just as surely as I know that the carriage of this typewriter is humming along with every stroke of the keys, that, in the great majority of instances, the little WANT AD. is a power 'way out of proportion with its trivial cost.

The Want-Ad Man

(All rights reserved, 1913, by Jerome P. Fleishman)

MISCELLANEOUS.

TAXIDERMIST—Birds and animals stuffed and mounted. T. W. Sisty, Wayside Park; 'Phone 1299-J, Dunellen, N. J. 11 14 3mos

1,000 BY CHRISTMAS—First Baptist Bible school invites to membership everybody not elsewhere enrolled. 3 18 tf

EMBROIDERY, INITIALS, ETC.—Order taken for all kinds of embroidery and initials; first class work; prices reasonable. Mrs. C. S. Groot, 768 Woodland avenue; telephone connection. 11 13 1mo

HORSEBACK RIDING — Astride and side, quickly and correctly taught; moderate rates; habits furnished. Saddle horses to hire; also horses boarded; best of care guaranteed. Riding School, 775 Kensington avenue, Josef Grandl, Prop. 10 20 tf

WANTED—MISCELLANEOUS.

SECOND-HAND lumber wanted for cash. Address Cash, Press office. 1 25 4

WANTED—Old geese feather beds, best cash prices paid. Address, C. F. Dickinson, General Delivery, Plainfield, N. J. 11 26 2

LAUNDRY work wanted, satisfaction guaranteed; fancy or delicate fabrics laundered with greatest care; curtains and blankets done equal to new; dry cleaning. Agency Gardner & Vail, collar and cuff laundry. Goods called for and delivered. Telephone 2143-W. 429 West Fifth St 11 13 12

LOST AND FOUND.

LOST—Hound dog, tan and white. Notify G. Ord, 622 East Seventh St.; 'Phone 536-W. 11 28 3

LOST—Black wallet with money at Proctor's or vicinity. Reward if returned 39 Grove street.

LOST—Gold specks. Please return to Miss Walker, 446 West Second street; reward.

MONEY TO LOAN.

MONEY TO LOAN on bond and mortgage. J. T. Vail 8 20 tf

MONEY TO LOAN on bond and mortgage. Mulford, opposite depot. 12 28 tf

MONEY TO LOAN on bond and mortgage. Manning, 183 North avenue. 10 14 tf

$25,000 TO LOAN at 5 per cent. in sums to suit, on good mortgages Elston M. French, 171 North avenue 9 19 tf

ROOMS AND BOARD.

FOR RENT—One large handsomely furnished room, on second floor, also one single room, with first class board; extra large closets; one large room on third floor. Mrs. Taggart, 104 East Ninth street. 11 19 tf

FURNISHED front room to let, with heat; centrally located; gentlemen preferred. Address 41 Duer St. 11 24 6

TO RENT—Furnished, with or without board, large sunny, front room, for one or two; very reasonable. 40 Craig place. 11 25 6

TO LET—Attractive rooms, with board. Mrs. L. R. Williams, 137 Crescent avenue. 2 24 tf

PLEASANT rooms with board, first class neighborhood. Miss Kline, 21 Sandford avenue. 10 16 tf

FURNISHED room, with board. Tel. 418-M., 440 West Front street. 11 15 1mo

GOOD table board, and light, comfortable rooms. Mrs. Lane, 407 Central avenue. 11 19 1mo

TO LET—Rooms with board. Mrs. Purcell, 209 East Seventh street. 9 23 tf

FOR SALE OR TO LET.

HOUSE for sale or to let; splendid location; lot 100x100; strictly modern; exceptional opportunity for quick buyer. 442 West Sixth street, corner Division. 11 20 1mo

FOR RENT.

TO LET—Office in vanderbeek building, corner Park and North avenues; heat and light furnished. Inquire A. M. Vanderbeek, 119 East Front street, Griffen's hardware store. 10 2 tf

FLAT to let, five rooms, all improvements. 538 West Fifth street, or enquire 432 Watchung avenue. 11 11 tf

FOR RENT—5-room house, 764 Woodland avenue; moderate rent; part improvements. 11 7 tf

4 AND 5 room apartment to let on Webster place, near Seventh street, with improvements. Call 770 Woodland avenue. Tel. 1687-W. 10 28 tf

FOUR rooms, central; city water. J. Manley, 321 Park avenue. 11 13 tf

FOR RENT—Barn, 338 East Front street. 11 17 tf

FIVE-ROOM apartment, all modern improvements; central location. Inquire P. C. Thomsen, 306 East Front street. 11 22 tf

TO LET—Six room apartment, first floor; all improvements. Apply 227 West Front street, opposite Proctor's. 11 25 3

FOR RENT—Six room house and bath. Inquire 147 East Fifth street. 11 28 tf

TO LET—7 room house, improvements; 15 Stone street. Inquire 40 Manning avenue. 11 28 3

TO LET—Four rooms, East Seventh street, near Berckman street. Inquire 306 East Front street. 11 22 tf

TO LET—4, 5, 6 and 7 room houses, with all and part improvements; rents $10 to $22. M. F. Gano, Babcock building. 11 28 6

FOUR-ROOM flat to let, part improvements, $10. 203 Grant avenue. 11 21 tf

TO LET—New four room apartments; improvements; 1343 and 1445 South Second street; $11 per month. John Herrmann, 369 Somerset street; 'Phone 2512-W. 11 26 12

THERE is one vacant house in brick row, with all improvements, on Second street, near Church. Inquire W. R. Van Derveer, 231 East Second street. 10 30 1mo

FOR RENT—Store, centre of town, rent reasonable; also two large, light lofts. Apply Elston M. French, 171 North avenue. 11 6 tf

TO LET—Eight room house, all improvements; good location; garage. Inquire 222 Madison avenue. 11 6 1mo

TO LET—124 Madison avenue, large store, light and airy; steam heat. Inquire Fred Endress or janitor. 5 29 tf

TO LET—7 rooms and bath; all improvements. 510 New street, near West Fifth street. 5 25 tf

HOUSES $12 to $50; flats, $10 to $30; stores $7 upwards. D. McInness, West Third street, Tel. 1198-W. 6 30 tf

TO LET—Flat, all improvements; janitor's service, corner Front street and Madison avenue. Inquire Fred Endress or janitor. 5 29 tf

MOVING PICTURE OR STEREOPTICON SHEET FOR RENT; big enough for the largest hall. Apply Daily Press office.

EMPLOYMENT AGENCIES.

MURRAY'S Employment Registry office, reliable help only; all nationalities, faithful service commands good situations and our fees are very reasonable; courteous treatment to all. 326 West Front street, near Grove; 'Phone 666. 11 26 tf

EMPLOYMENT Agency, Mrs. Keller, 22 Somerset place, the oldest and most reliable (all nationalities). 'Phone 1724. 7 1 tf

MURRAY'S Employment Registry Office, for reliable help; good references and faithful service commands good positions for all nationalities, which we always endeavor to supply. 326 West Front street, near Grove. 'Phone 666. tf

F. J. SKINNER, employment agency. 146 Central Ave.; 'Phone 1953. First-class help and first-class places furnished. 11 9 tf

SITUATIONS WANTED—MALE.

WANTED—Boy to learn painting trade. Address Painting, care Press. 11 24 6

HOUSEWORK, 25c an hour, wanted by handy colored man. 317 Liberty street. 10 28 tf

UNCLE SAM'S MEN IN ANNUAL CLASH

Army-Navy Tussle Will Be Played on the Polo Grounds for the First Time.

TEAMS WELL MATCHED

Both Elevens Will Be Supported by Large Bands of Cohorts—Game the Final Event on 1913 Gridiron Program.

RECORD OF ARMY-NAVY GAMES TO DATE.

1890—Navy	24, Army	0.
1891—Army	32, Navy	16.
1892—Navy	12, Army	4.
1893—Navy	6, Army	4.
1899—Army	17, Navy	5.
1900—Navy	11, Army	7.
1901—Army	11, Navy	5.
1902—Army	22, Navy	8.
1903—Army	40, Navy	5.
1904—Army	11, Navy	0.
1905—Army	6, Navy	6.
1906—Navy	10, Army	0.
1907—Navy	6, Army	0.
1908—Army	6, Navy	4.
1910—Navy	3, Army	0.
1911—Navy	3, Army	0.
1912—Navy	6, Army	0.

New York, Nov. 28.—The football season for 1913 will close tomorrow afternoon when the rival teams from the United States Military and Naval Academies meet for their annual gridiron battle on the Polo Grounds in this city. This will be the first time that the annual contest between the two branches of the service has ever been played in New York, and with the additional seating facilities of the Polo Grounds the game is expected to take on even greater importance than it has in former years, when played at Franklin Field, in Philadelphia.

The seating capacity at the Polo Grounds has been rearranged and additional stands and several field boxes have been built. Accommodations have been provided for 40,000 spectators. The Army will occupy the south side of the main grandstand and the Navy will sit on the north side.

From a social standpoint the Army-Navy games eclipses all others of the season, as it attracts a most representative gathering of society leaders from all over the East, army and navy officers, diplomats, and others prominent in all walks of life. Seated in the various boxes around the field of play will be President and Mrs. W. Wilson and other members of President Wilson's family, cabinet members, diplomats, senators and representatives and prominent army and navy officers from Washington, Philadelphia, Newport, Governor's Island and other points.

The battalion of cadets from each academy will attend the game. The West Point cadets will arrive here tomorrow morning. The midshipmen will come from Annapolis on special trains. They will march to the Polo Grounds from the ferryboat landing at the foot of 155th street.

The elevens this year appear to be unusually well matched, although it is possible the middles will rule slight favorites before the whistle sounds for the opening of hostilities. Both teams are substantially the same as faced one another on Franklin Field a year ago, when the Navy was victorious by a score of 6 to 0.

Both teams have made good records this season, with the middles record showing the better performances. On the other hand, the Army has had more formidable opponents than the Navy. The Army's achievements, as disclosed in the games early in the season, particularly the victory over Colgate, the conqueror of Yale, indicate a standard Army team close in power to a first grade eleven.

Comparing the players and team records, the critics of the game have reached the conclusion that they present two evenly matched elevens, with about equal resources and equal prospects. On the eve of the battle it appears that the team will win which excels in a superior knowledge of the finer points of play and possesses the greater mental alertness to convert to advantage the breaks of fortune and the opportunities of play.

Tomorrow's game will be the eighteenth in the series between the two academies. Of the seventeen games played the Navy has won 9 and the Army 7. In 1905 the two teams played a tie game.

The officials at tomorrow's game will be: Referee, W. S. Langford, Trinity College; umpire, "Al" Sharpe, Yale University; head linesman, Carl Marshall, Harvard University. Messrs. Langford and Sharpe acted in the same capacity last season.

DEAF AND DUMB STAR ON Y. M. C. A. COURT

"Dummy" Metzler, of Somerville, Will Oppose Locals Tomorrow Night.

A basketball team representing Company M of Somerville will appear on the local Y. M. C. A. court tomorrow night in the usual week-end game with the association team. Following the victory of last night hung up at the expense of the New York University crew the local contingent is optimistic of its chances of holding on to a clean record and the game will in all probability be a fast one.

The Somerville outfit has always been a close rival of the Queen City team and the battle is generally one of the leading contests of the season on the local court. "Dummy" Messler, a deaf and dumb basketball player, whose prowess is well known throughout the State, will play forward for the visitors and he is always a feature of any contest in which he appears. Several Somerville High School players are also due to appear here.

COLORED GRIDIRON WARRIORS LOST OUT

Local Huskies Beaten by a Touchdown in State Title Fight Here.

Playing on the Filmore avenue field yesterday afternoon for the State championship of colored football teams, the Elite A. C., of Princeton, defeated the Plainfield A. C. by a score of 6 to 0 in a gruelling contest witnessed by one of the largest crowds of spectators that ever attended a game of this nature on a local lot.

Both teams had a large gathering of rooters and the game was a great fight from start to finish, both teams sending in their choicest material to do battle and to reap the reward that went with victory. Straight rushing tactics and old fashioned football played a prominent part in the deciding of the match and many hard smashes were made at the centre portions of each line that counted for many yards.

Following the game the members of the two teams and their friends enjoyed a reception in the Company K armory and dancing was a feature of the evening. In the first game played between these two teams at Princeton, Election Day, a scoreless tie was the result.

The lineup:

PRINCETON.	PLAINFIELD.
Wyckoff	Green, Barnes
left end	
Staats	Sadlier, D. Martin
left tackle	
Robeson	Pollard, G. Martin
left guard	
Ellis	Rogers, Washington
centre	
E. Ellis	Pollard, Saunders
right guard	
Williamson	Coleman, McGray
right tackle	
Scudder	Clay, Maiden
right end	
Fletcher	Williams
quarterback	
Smith	Lewis, Warrick
left halfback	
Taylor	Kline
right halfback	
Craig	Hall
fullback	

PERSONAL.

Rev. J. Y. Broek, pastor of Trinity Reformed church, spent Thanksgiving Day with his brother, Rev. Albertus T. Broek, of Newark.

Miss Cora Margerum, of Princeton, and Miss May Harrington, of New York, who have been visiting Miss Georgia Eick, of Westervelt avenue, have returned.

Rev. C. C. Cain, pastor of Grace M. E. church, who has been regaining his health and strength at Basking Ridge, will return home this week and expects to occupy his pulpit on Sunday as usual. He is much improved in health.

Miss Louise K. Greene, of Montclair, and Miss Cushman, of Boston, are guests of Mrs. F. St. John Fitch, of Park avenue.

H. M. Mendelsohn, of New York city, spent Thanksgiving Day with Samuel Rothberg and other friends in this city.

Mr. and Mrs. Herbert N. Packard, Jr., of West End avenue, spent Thanksgiving at the home of Mrs. Packard's parents in Bridgeton.

FINED FOR CRUELTY.

John Lacey, a hackman, of Harmony street, was fined $10 when arraigned before City Judge DeMeza yesterday morning on charges of disorderly conduct and cruelty to his horse. The complainant was Mrs. Powers, of 1018 Field avenue, a member of the local branch of the S. P. C. A. Lacey was arrested Wednesday afternoon.

APPENDICITIS OPERATION.

Miss Elsie Slorah, daughter of Mr. and Mrs. R. G. Slorah, of West Front street, underwent an operation for appendicitis in Muhlenberg Hospital yesterday. The patient rallied well and is now well on the road to recovery.

NEW CLASS LEADER.

Mrs. G. Stuart Simmons will act as the reader in the Y. W. C. A. fireside reading club at the regular meetings in the future.

THE DAILY PRESS IN DUNELLEN will be found on sale or delivered to any address every afternoon by Edward Pennock, druggist and newsdealer.

WINDOW SHADE

Regular 50c, Now

18c

An exceptionally well made window shade; never sold anywhere for less than 50c; choice of all wanted colors. Guaranteed spring rollers.

DOUBLE STAMPS MORNINGS — L.N. Stamps — SINGLE STAMPS AFTERNOONS

Ludwig Baumann & Comp'y

America's Greatest Furniture House

49 AND 51 MARKET STREET

NEWARK, N. J.

OPEN SATURDAY EVENINGS UNTIL 10 O'CLOCK

New York Store—Block 8th Avenue-35th to 36th Streets.

GAS DOME

Regular $8, Now

3.98

Beautiful artistic design; bent art glass panels, in either green or amber; heavy beaded fringe; frame of solid brass and very strongly constructed.

Accounts Opened From $5 to $1,000 On Small Weekly Payments

ONE DOLLAR FOR A COMPLETE ROOM OUTFIT

Upon payment of ONE DOLLAR you can select everything you need to furnish a room completely, and we will deliver the goods promptly to your home, and YOU CAN PAY THE BALANCE IN SMALL WEEKLY PAYMENTS. This is but another example of our liberality. By taking advantage of this liberal offer you can furnish any room in your home complete for the Christmas Holidays. You may include any of these advertised articles in your outfit—at the advertised price—without any extra charge.

NO CLUB FEES—NO EXTRA CHARGES OF ANY KIND—NO RED TAPE—NO STRING TO THIS OFFER

TO OUR CUSTOMERS—We especially desire our customers to take advantage of this offer, whether your account is still open or if you have closed it; bring ONE DOLLAR and select whatever you may need to furnish a room complete. TO OUR CUSTOMERS

Compare our prices with those of any furniture or department store and convince yourself that

OUR PRICES ARE ALWAYS THE LOWEST

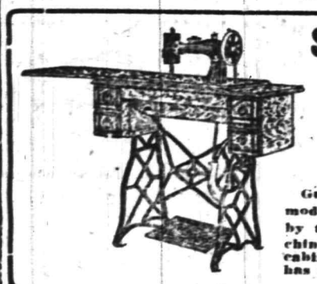

Sewing Machine

Regular $35, Now

19.98

Guaranteed 10 years. Latest model, made especially for us by the New Home Sewing Machine Company; quartered oak cabinet, beautifully polished; has four drawers; light running.

FREE LIFE INSURANCE

When you make your purchase you receive a certificate which guarantees that in case of the death of the wage-earner of your family we will at once give you a receipted bill in full for your account without extra charge. WE PROTECT YOUR FAMILY AGAINST MISFORTUNE.

Phonograph

Regular $50, Now

26.95

Cabinet built of selected quartered oak, piano polished. The entire fixed arm, elbow, tone arm, reproducer, crank and turntable rim are nickeled and burnished. The horn is black enameled, with gold trimmings. Equipment includes a supply of needles. New improved reproducer.

GOLDEN OAK SIDEBOARD

Regular $18 Value NOW **10.98**

Golden oak finish, highly polished large base with heavy carved top; large beveled plate mirror; serpentine top two top drawers, one lined for silver; one long drawer; two cabinets.

Golden Oak Dresser

Regular $12 Value NOW **6.74**

Solid oak, golden finish; strongly constructed, with large beveled plate mirror; three deep drawers, wood pulls.

Leather Rocker

Regular $3[illegible], Now

14.98

Hardwood frame, mahogany finished, highly polished. Box spring edge seat, filled with tow and cotton; fine grade Spanish leather.

Parlor Stove

Regular $9, Now

4.49

Well fitted, has screw draft with centre grate and ash pan; nickel foot rails. Very durable parlor stove.

DINING CHAIR

Regular $1.50, Now

79c

Heavy oak frames, finished golden and nicely polished; banister back well braced and close woven cane seat.

Range

Regular $25, Now

14.98

This large and handsome range has high shelf, as illustrated, finished with nickel fittings; very finely constructed; fine baker. Will give lasting satisfaction.

White Enamel Bed

Regular $15.00 Value Now **7.95**

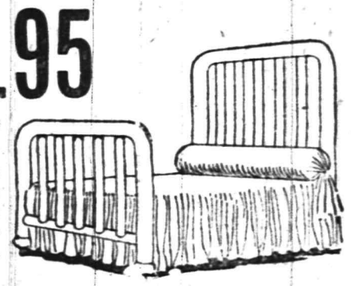

Continuous post white enamel Bed; has heavy spindles in head and foot; very strongly constructed.

$60 3-PIECE PARLOR SUITE

NOW **32.75** NOW

Mahogany finished frames, highly polished; heavy carved backs and claw feet; cushions upholstered in best grade panne plush with silk tassels.

BRASS BED

Regular $10 Value Now **5.98**

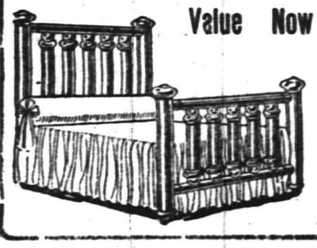

Heavy posts, five substantial filler rods in head and foot; perfect lacquer and construction.

ROSENTHAL'S

Saturday Specials

TREMENDOUS PRICE CUTTING TO FORCE A QUICK DISPOSAL OF STOCKS.

LOT 1—$7.50 Blue Serge Dresses with combination black and white skirt; latest style; sale price..... **4.49**

LOT 2—$12.50 Messaline Dresses, nicely trimmed; all shades and sizes; sale price..... **7.98**

The prices of all our Suits have been reduced far below their actual value. Some have been reduced almost half their former price; suits that usually sold for $18 and $20 now reduced to **8.95**

Final clearance in our Millinery Department; all of our Trimmed Hats, Shapes, etc., reduced to one-half or less than their former price to close out our stock to make room for our holiday goods, which are beginning to arrive. Trimmed Hats from.... **98c** to **3.98**

ROSENTHAL'S

210 West Front St.

SECOND DOOR FROM PROCTOR'S.

Why We Are Thankful.

Most of our reasons for feeling thankful are strictly personal and relate exclusively to our own good fortune. The benefits from this agency are, however, a reason for thankfulness that include us all.

REAL ESTATE LOANS RENTS — **GEO. M. CLARKE CO.** — Babcock Bldg. Telephone 205 Plainfield

INSURANCE OF ALL KINDS.

OAK CRAFT FURNITURE

is the development of the Early Mission patterns but OAK CRAFT has the better lines and is far more comfortable and homelike than the old mission design. We have a large variety of it in the FUMED OAK finish a rich brown color, that will harmonize with almost any color scheme. Fine FURNITURE for the LIVING-ROOM, DINING-ROOM or DEN.

FUMED OAK DINING SUITS—prices begin at.....$92.75
FUMED OAK LIBRARY TABLES—Prices begin at.....$9.75
FUMED OAK BOOKCASES—Prices begin at.....$7.50
FUMED OAK ROCKERS—Prices begin at.....$6.40
FUMED OAK TELEPHONE STANDS—Prices begin at.....$5.75
FUMED OAK DESKS—Prices begin at.....$12.75
FUMED OAK MAGAZINE RACKS—Prices begin at.....$4.90

An Attractive Line of Arts and Crafts Novelties, Smokers Stands, Tabourets, Dinner Calls and Odd Pieces.

POWLISON & JONES

149-151 E. Front St. Plainfield, N. J.

YOU'RE A BIT LATE IN THE SEASON TO COACH, SCOOP

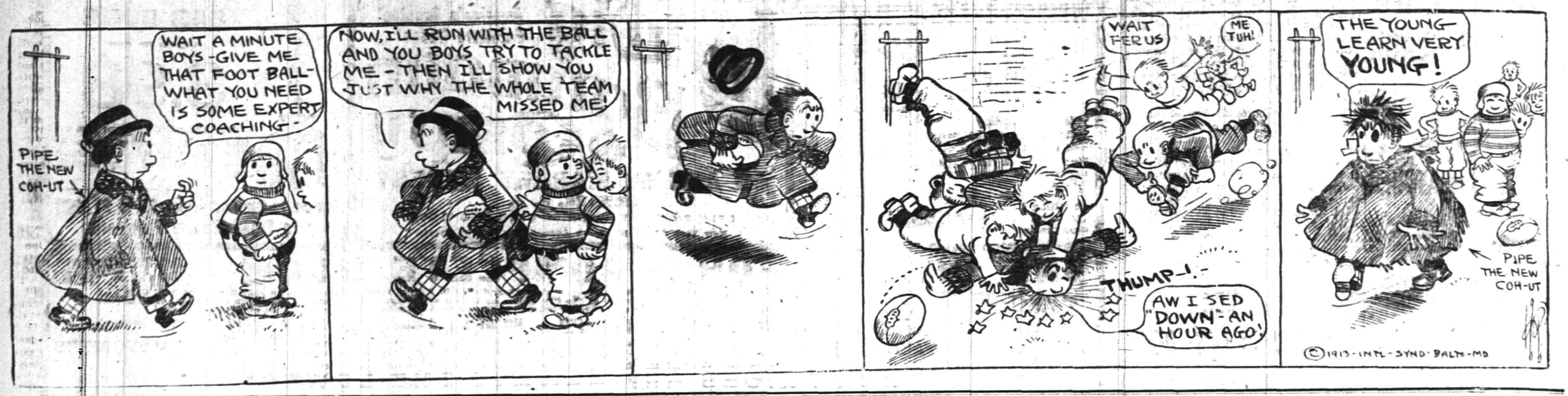

IN THE SPORTING SPOTLIGHT

VERSATILITY WON BRILLIANT GAME

Y. M. C. A. Five, Playing Collegiate Rules, Flash Spectacular Basketball.

FINAL SPURT WON GAME

New York University Contingent Subdued by Local Association Quintet in Remarkable Game—Moulton's Work a Bright Spot.

Fighting for every available point and with the score swaying perceptibly in favor of the opposition, the local Y. M. C. A. basketball team flashed a spurt in the final six minutes of its game with New York University last night on the Plainfield court and returned a victory in one of the most spectacular contests ever played on a basketball floor in this vicinity. Both teams were out to preserve unblemished records and one point separated the opponents at the finish, the final score being 21 to 20 in favor of the locals.

Consistent shooting on the part of Harry Moulton going hand in hand with speedy playing on the part of Lipman and Captain Helfant, of the visitors, made the first half a nip and tuck affair and a few seconds before the whistle sounded for the end of the initial period Bierers caged a field goal for the visitors, bringing the score up to 11 to 10 in the Gothamites favor. During the initial period the teams played collegiate basketball rules and the many spectacular plays on the part of the New Yorkers during their regime with their favorite code kept the record crowd of spectators constantly on the alert. Every play was a matter of keen contention and the locals set the pace for the greater part of the first half although the collegians drew first blood and held their advantage for five minutes before Moulton broke the ice with a shot from the centre of the floor.

Opening the final period of play with the score one point to the good and strengthened by the addition of Gilhooley, who was late in arriving, the visitors launched a spurt that savored of victory in the broadest sense of the word. Almost as soon as the half opened the New Yorkers piled up an eight point advantage and the Plainfielders appeared to be completely bewildered by the lightning attack of their opponents who passed and shot in a brilliant fashion.

In the final session close competition caused many delays and time was called at frequent intervals, giving the players an opportunity to get wind and this kept both teams in the pink of condition throughout the entire contest. The score was tied by the association boys in the middle of the last half and although both teams made many shots for the basket their attempts were all futile and the score remained in this condition until six minutes before time was called when one of the local forwards caged his only two field goals of the game and Moulton bagged a foul shot from the penalty mark, bringing the count up to twenty-one. In the meantime the visitors had caged three points in quick succession from the foul line and their mark soared to twenty. With the score 21 to 20 the game resolved itself into a fierce struggle, the locals playing the defensive and the visitors fighting for a winning goal. A single basket at this point would have completely upset the locals' chance of victory and superior work on the part of the local guards was the only thing that prevented a disaster. Gavett, handling a man even larger than himself, played a finished article of basketball for the locals and the ability of Farmer and Brynairski to prevent goal getting was a potent factor of the Y. M. C. A. team's work. Moulton was the shining light of victory, however, for his ten points won the contest for the locals. For the New Yorkers, Captain Helfant, for two years a member of the New York University contingent, and Lipman were the leaders. Foul shooting played a prominent part in the contest, the visitors getting eight and Plainfield five of the foul throws.

The score:

Y. M. C. A.	G.	F.	P.
Moulton, f	4	2	10
McNamee, f	2	0	4
Gavett, c	2	0	4
Farmer, g	0	0	0
Brynairski, g	0	3	3
Totals	8	5	21

N. Y. UNIVERSITY.	G.	F.	P.
Bierers, f	1	0	2
Sutta, f	0	0	0
Lipman, c	2	2	6
Helfant, g	3	3	9
Soloman, g	0	3	3
Gilhooley, f	0	0	0
Totals	6	8	20

Score by periods:

N. Y. U.	11	9—20
Y. M. C. A.	10	11—21

Summary: Referee, Lidgate, Plainfield; umpire, Greene, New York; timers, Dunning, Plainfield; Soloman, New York; scorer, Hebert; time of halves, twenty min. Intercollegiate rules in first half and A. A. U. rules in second.

Queries, Comment and Answers

Sporting Editor:
Query—Is there any regulation weight to a basketball?—J. G.
Answer—No, but there is a regulation size and if you get this ball you are bound to have the correct weight also.

Sporting Editor:
Query—Where can I secure a position as army nurse?—F. J.
Answer—Apply at any U. S. A. recruiting office.

Sporting Editor:
Query—Did any player in the National League ever make six home-runs in a single game?—J. S. T.
Answer—No such record can be found and the stunt was probably never accomplished.

Sporting Editor:
Query—When was the Eastern League organized?—L. F.
Answer—The Eastern League was organized twenty-two years ago. The season of 1913 furnished the twenty-second race.

Sporting Editor:
Query—Who is captain of the Carlisle Indian football team and where does he play?—L. C.
Answer—Gus Welsh is captain and he plays quarterback.

Sporting Editor:
Query—Is horse racing on the level at the present time?—B. F.
Answer—There have been many charges against this branch of sport and horse racing occasionally looks suspicious to the spectator but proven fakes have been few and far between.

Sporting Editor:
Query—How many public schools are there in Bloomfield, N. J.?—F. V.
Answer—Nine, including the High School.

Sporting Editor:
Query—What body has the power to abolish grade crossings?—Y. B.
Answer—The State Board of Public Utility Commissioners. It can act upon its own motion or upon a petition from a body.

HOLY CROSS BOYS LOST FINAL GAME

Locals Put up a Speedy Article of Football Against Cranford Invaders but Lost.

Holy Cross went down to defeat yesterday morning at the hands of the Cranford Boys' Club 20 to 13 in a fast game played back of the Park Field. The teams were evenly matched and at the end of the first half were tied 13 to 13. In the third quarter, however, Cranford made a touchdown and kicked the goal, which netted them a seven point lead that Holy Cross could not come up to.

Both elevens used the forward pass successfully and both made touchdowns on them. Coudrey, end for Holy Cross, made a 50 yard run on a forward pass received from Conroy and made a touchdown. In their line plunges the Plainfield boys excelled, the Hebert brothers and Conroy making first downs by that form of play repeatedly.

Cranford made their big gains by end runs as they had some fast men in the back field. The men who played on the line for Holy Cross did excellent service for their team by holding so well that the visitors could make no gains by hitting the line.

The teams lineup as follows:

HOLY CROSS.		CRANFORD.
Van Mater, Newkirk	Left End.	Bell
Newkirk, Megonegal	Left Tackle.	Keannam
Todd	Left Guard.	Morris
Hull	Center.	Ludlow
Harper	Right Guard.	Plume
Megonegal, McNabb	Right Tackle.	Welch
Coudrey	Right End.	Teller
Day	Quarterback.	Tunison
R. Hebert	Left Half.	Feniston
Conroy	Full Back.	Toole
J. Hebert	Righ; Half.	Moody

Summary: Referee, Little; umpire, LaPorte; timer, Denny; linesmen, VonNorden and Ball.

FRANKLINS TO PLAY HOLY CROSS AGAIN

Local Team's Conquerors Will Appear Here for the Second Time This Season.

Holy Cross will lineup against the Franklin A. A., of Newark, on Cricket Field, tomorrow afternoon. The Franklins defeated the local eleven by a score of 6 to 0 in the first game of the season on Cricket Field and the locals are out for revenge this trip.

The teams will lineup as follows:

FRANKLIN A. A.		HOLY CROSS.
Struble	left end	Webster, Cummings
Engelke	left tackle	Ruttledge
Coburn	left guard	Harrigan
Banks	centre	Carty
Struble	right end	Clarke, Mulford
Graham	right guard	Smith
Yule	right tackle	Bremble
Kiefer	quarterback	Coyle
Stager	left halfback	Fritts, Manping
Brennan	right halfback	Caulfield, Ricketts
Gillem	fullback	Wilson

CAPTAIN HOGE.

West Point Leader Confident of Defeating Navy Tomorrow.

Photo by American Press Association.

The football season for 1913 closes tomorrow with the Army and Navy game at the Polo grounds. President Wilson and his family have been allotted three boxes. The president's party will take these seats during the second period of the game. They will occupy boxes on the army side during the first half. The game will be the biggest athletic event of its kind ever held in New York, particularly the social side of the event. New Yorkers were late in awakening to the importance of a big football game, and as a result most of the seats will go to people outside of New York. The tickets were given out by the New York club, first come, first served, and it was the far-seeing out-of-towners who got their applications in early. The Navy team is the favorite.

RIVERS DROPS CROSS TWICE AND WINS BOUT

Mexican Gains Early Advantage But at End is Forced to Hang On.

Los Angeles, Cal., Nov. 28—Joe Rivers, the Mexican boxer, defeated Leach Cross, the New York lightweight in twenty rounds of fighting at the Vernon arena last night. After two knock-downs, in the fourth and twelfth rounds, Cross showed marvellous recuperative powers and fought brilliantly, but could not overcome the early lead Rivers gained by consistent and vicious milling.

Cross had a marked advantage in five rounds, while Rivers had the honors in thirteen. Referee George Blake's decision was popular with the crowd.

The most spectacular of the twenty rounds was the nineteenth, when Cross, apparently tired and beaten, electrified his admirers by leaping after Rivers and fighting him off his feet. At the bell the Mexican was hanging on.

Rivers scored his first knockdown in the fourth session, with a short left hook to the jaw. Cross remained down for the count of nine. Rivers repeated this dose in the twelfth, flooring Cross with right and left swings to the face. Cross was plainly dazed and again took the count of nine.

FUMBLES COSTLY TO P. H. S. TEAM

Schoolboys Wake up in the Last Quarter But Rally Comes Too Late.

ALUMNI TEAM STRONG

Many Stars of Gridiron Games Played Five and Six Years Ago Return to Battle Against Alma Mater.

Fumbles at critical moments in the game cost Plainfield High School a defeat, by the score of 18 to 13, at the hands of the Alumni yesterday morning on Parker Field. In the first quarter a fumble by Greene on his own thirty-five yard line resulted in a touch-down and again in the third quarter a fumble by Rosenson resulted in another touchdown. It took the High School boys the first half and part of the second to wake up but when they did the Alumni knew it and a few minutes more might have resulted in their downfall.

The first quarter opened when Butler kicked off to Taylor who was downed on his own thirty-five yard line. The High School team was unable to hold the Alumni and they gradually worked the ball down to the 10-yard line. On a run around right end J. Ricketts carried the ball over the line but was unable to kick the goal.

Carty kicked off to Rosenson who carried the ball to the 35-yard line. On the next play Greene fumbled and Jenkins fell on the ball. Again the Alumni worked the ball down to the goal line on straight plunges and runs through tackle. This time Taylor carried the ball over and Ricketts failed to kick the goal.

The Alumni again kicked off and the quarter ended with the ball in the High School's possession on their 40-yard line.

The second quarter opened with Rosenson carrying the ball to the 50-yard line where he fumbled giving the ball to the Alumni. The Alumni kicked to Greene on his 10-yard line. The High School boys ran the ball to the 35-yard line where they once more fumbled. The Alumni was unable to gain and Ricketts kicked to the 10-yard line. Gavett kicked out of danger and the half ended.

Carty kicked to Rosenson who fumbled on the 12-yard line and a member of the Alumni team recovered the ball. They carried the ball to the one foot mark when they were penalized 10 yards for pushing. On the next play Loizeaux slipped through left tackle for their last touchdown. Carty's try at goal hit the post.

The Alumni kicked off to Rosenson who carried the ball to the 40-yard line before being downed. The High School boys now started to use more open plays and carried the ball to the Alumni's 25-yard line when they lost it on downs ending the quarter.

Clarke started the fourth quarter by falling back for a kick, but Butler broke through and blocked it and Smith fell on the ball, giving it to P. H. S. on the Alumni's 15-yard line. P. H. S. tried to gain through the line, but failed and Rosenson through a forward pass to Mann, who carried it between the posts for the High School's first touchdown. Butler failed to kick the goal.

Butler kicked off to Rosenson on the 35-yard line. On an exchange of kicks Loizeaux fumbled and Butler fell on the ball. On the 15-yard line Ricketts intercepted a forward pass, but on the next play he fumbled. The High School carried the ball to the 3-yard line but failed to make the distance. Clarke kicked to Greene. Rosenson then threw a pretty forward to Smith who raced 30 yards for a touchdown with Ricketts at his heels. Ricketts caught him but he slipped over for a touchdown. Butler kicked the goal.

Butler kicked off to Clarke on the 30-yard line. Alumni kicked to Greene at midfield and game ended. The lineup:

P. H. S.		ALUMNI.
Mann	Left End.	Rosenson
Butler	Left Tackle.	Windsor
McKenzie	Left Guard.	Jenkins
Wheelan, Semer	Centre.	Carty
Gavett	Right Guard.	McDowell, Bellows
White, Berrien	Right Tackle.	Dunwell
Hermann, Smith	Right End.	Clarke
Snyder	Left Half.	J. Ricketts, T. Ricketts
Rosenson	Right Half.	Bristol
Sminck	Fullback.	Taylor
Greene	Quarterback.	Loizeaux

Referee, R. Phillips; umpire, K. Phillips; timer, Ulrich; linesmen, Wilson, Moore, Cottrell.

ANNEXED VICTORY IN SECOND PERIOD

Hope Chapel Five Pulled Ahead of Fast Going Rival Hailing From Newark.

CONSISTENT SCORING

Game Won by Locals Who Put up a Wonderful Up-hill Battle Against Worthy Opponents—Foul Shooting Plays Prominent Part.

Pulling up from the cellar with a brilliant flash of speed in the second half of its battle with the All-Newark five on the home court, yesterday afternoon, the local Hope Chapel basketball team rang up another fare at the expense of an invading crew and returned a winner by a score of 22 to 18 in one of the speediest games seen on the Chapel court this season. When the intermission whistle sounded the Hope team was playing the role of runner-up by a count of 14 to 8 and the visitors were playing a strong game both offensively and defensively.

Soon after the opening of the final period of play the Chapelites struck their stride and before the half was hardly under way had evened up matters and were putting up a winning article of basketball. Familiarity with the home court and some lightning passes and sensational basket caging soon put the Hope crew in the lead. During this session the Chapelites scored ten more points than did their rivals and were by far the superior of the two crews.

The fast going of the opening round appeared to have a tiring effect on the Newarkers and when the second half was well started the Chapelites had pretty much their own way. Foul shooting played a prominent part in the local team's victory and the accuracy of Allen Snyder, Tommy Heron and Jim Doig on the penalty throws brought a hard earned victory to the West Fourth street contingent. The field goal harvesting was taken care of by another trio, Johnny Heron, Doig and Allen Snyder playing this role to perfection. For the visitors Cleary and Duer were the chief scorers, each hanging up a trio of two point scores.

The lineups and summary:

HOPE CHAPEL.	G.	F.	P.
T. Heron, rf	1	2	4
J. Heron, lf	2	0	4
J. Doig, c	2	3	7
Leighs, rg	0	0	0
J. Snydyer, lf	0	0	0
A. Snyder, lf	2	3	7
	7	8	22

ALL-NEWARK.	G.	F.	P.
Cleary, rf	3	0	6
Mussle, lf	2	0	4
Duer, c	3	0	6
Gebhart, rg	1	0	2
Riley, lg	0	0	0
	9	0	18

Score by halves:

Hope Chapel	8	14—22
All-Newark	14	4—18

Referee, F. Rimmer; timekeeper, W. Doig; scorer, Jim Heron. 15 and 20 min. halves.

(OTHER SPORTING NEWS ON PAGE FIVE.)

—Daily Press want ads. bring results.

—Nine-tenths of the merchants would advertise honestly and frankly, whether or not that were the best policy. But the tenth one will always be wise enough to do so whether it is a principle with him or not.

SCOOP and THE BOSS

Can Now Be Had in ATTRACTIVE PLASTER CASTS

Above illustration is half size, and gives a very good idea of the realistic little figures designed by Hop, the artist who draws from day to day the Daily Press Scoop comic series.

JUST THE THING FOR OFFICE OR DEN
Price 40c Per Set
or
25c singly. Come in . . see them. Use the coupon.

This coupon and 40 cents will entitle bearer to Scoop and the Boss statues or with 25c to either one singly. Get acquainted.

"You'll come at once, Dr. Pratt?"

When Illness Comes

The Telephone is a Blessing.

WHEN a member of the family is stricken with sudden illness or an accident occurs, the doctor may be summoned quickly if you have a telephone in your home. Then, too, relatives and friends, whether close at hand or far away, can be reached easily, by telephone.

In everyday use the telephone is a valuable assistant in the home, but when trouble comes then the telephone is "worth its weight in gold" to the anxious ones.

Why not protect your family against emergencies and arrange for telephone service at once?

NEW YORK TELEPHONE CO.

TELEPHONE CO. A-13

A. E. WILSON, Local Commercial Manager,

109 East Fourth Street, Plainfield, N. J.

L. S. Plant & Co.

BEE HIVE New Jersey's Shopping Centre NEWARK

Mail and Phone Orders Receive Prompt and Careful Attention.

GIGANTIC POST-SEASON CLEARANCE OF MORE THAN

1,000 Women's & Misses' Coats and Suits

REMARKABLE COLLECTION OF STYLISH COATS.

Comprising choice two-toned boucles, plain all-wool astrakhans, chinchillas, small nub boucles, Arabian lamb, soft sealette, zibeline; in fact, every character of coating employed this season; some are unlined with all seams bound, heavy enough without lining, but dozens all lined throughout with guaranteed satin. Unquestionably the largest and finest collection of coats ever offered by us in a special Post-Holiday Sale.

Values To $16.50 at $10.00
Values to $20.00 at $12.98
Values to $25.00 at $15.00
Values to $32.50 at $20.00
Values to $45.00 at $25.00

WOMEN'S & MISSES' REG. TO $20.00 CLOTH SUITS.

About 12 models, all new and up-to-the-minute in style. One model of winter weight diagonal cheviot, cutaway button and braid trimmed back, also on sleeves; skirt is trimmed to match, Skinner satin lined; another splendid model of heavy men's wear serge, inverted slot seam back and button trim, arrow darts over hips of self material, new skirt; also many attractive models in wool poplin, lined with guaranteed Skinner satin; at 12.50

WOMEN'S & MISSES' REG. TO $30.00 CLOTH SUITS.

All the materials in vogue, wide and narrow diagonal cheviot, striped eponge, French poplin, granite cloth, men's wear serge, also broadcloth, scrupulously tailored in every detail; linings of the best quality peau de cygne and Skinner satin; models galore, from the strictest sense of a plain tailored to the extreme style; colors are navy, mahogany, wistaria, brown, taupe, green and black, at 17.95

WOMEN'S & MISSES' REG. TO $45.00 CLOTH SUITS.

Many of the suits are copies of imported models. Even at the regular prices these suits are better value than others shown about town for $5.00 or $10 more. Materials are fine quality broadcloth, wool poplins and matelasse cloth; models are two and three-button cutaway, plain tailored with notch collars, others with shield fronts; skirts are plain and others new peg top and draped effects, colors and black; at 24.75

Prompt and careful deliveries made by our own wagons

L. S. Plant & Co., 711 to 721 Broad St., Newark, N. J.

Do You Consult the Thermometer Each Morning?

Then perhaps you recall it's time to buy an **OIL HEATER** to take that cold chill off these cold and frosty mornings before starting the furnace. We recommend the **PERFECTION**, which excells.

This week we celebrate Thanksgiving Day. Why not provide yourself with a **KEEN KUTTER Carving Knife and Fork** to make carving easy? Each and every one fully guaranteed by us and backed by the manufacturer.

We also carry a complete line of **KEEN KUTTER** tools and cutlery, Russel Edwin Hardware.

F. A. Kirch & Co.

PHONE 578 205 PARK AVENUE

KUEHNLE TO GO TO PRISON ON DEC. 4

Former Atlantic City Boss Takes Counsel's Advice.

"INNOCENT," HE DECLARES

Will Start Term and Leave Himself to Mercy of Court of Pardons—Other Officials, Also Under Sentence, to Give Up Further Fight For Freedom.

Atlantic City, N. J., Nov. 28.—Louis Kuehnle, former political boss of Atlantic county, as well as this city, has ceased his fight to have his sentence of one year in jail set aside and will enter upon his prison term on Dec. 4.

His last appeal would be to the United States supreme court, for the court of errors and appeals has declared the sentence given on an indictment for conspiracy was legally imposed, but on advice of his counsel, George A. Bourgeois, he will go to jail and throw himself on the mercy of the court of pardons.

Residents of this city cannot yet reconcile themselves to looking upon Kuehnle as a supplicant for mercy instead of the ruler whose word was law in almost every instance. The man whose rule of iron was shattered and himself called to account does not look upon himself as a victim of circumstances, but as an absolutely innocent man, who is being martyred.

Freeholders Enderlin and Unsworth and County Engineer Rightmeyer were sentenced to similar terms, one year each, at the same time, and it is said they also will cease to contest. The time for their going to jail is past, but it is said they will not enter upon their terms until Monday. The same course will be taken by their friends. The clemency of the court of pardons will be invoked.

GAME WARDEN SHOT.

Hunter Fires at Twenty Foot Range When Asked For His License.

Hackensack, N. J., Nov. 28.—Deputy Game Warden Herman Myers of Hackensack narrowly escaped meeting the same fate as Game Warden Reinbold of Hackensack, who was shot to death while trying to arrest a hunter in the woods at Tappan a few weeks ago.

Meyers saw a hunter with two or three birds in the woods near Colliconeck, two miles from Hackensack. He drew his revolver and said, "I want to see your license."

The hunter deliberately aimed at Meyers and fired, though only twenty feet away. The bullet made a furrow in Meyers' left thumb, then whizzed past his head. Two inches more to the right and the bullet would have passed through his heart.

Meyers fired three shots at the fleeing hunter, but he does not know whether he wounded him or not.

BRIDE 73, GROOM 83.

Minister Who Ties Knot For Red Bank Couple Over Eighty.

Red Bank, N. J., Nov. 28.—A marriage in which the combined ages of the bride, groom and the officiating clergyman is in the neighborhood of 240 years took place in this city.

John B. Grover, eighty-three, a widower and a contractor of substance, was the bridegroom.

Mrs. Mary Boyd, seventy-three, a widow, was the bride. The Rev. De Witt C. Say, retired Methodist pastor, who is over eighty, was the minister.

The contracting parties have known each other for a few score of years, and both are great believers in the theory that marriage is the original fountain of youth.

The ceremony was performed at the home of Harry Boyd, Mrs. Boyd's son, and the couple will live at the bridegroom's house in Irving place, Red Bank.

$50,000 ALIENATION SUIT.

Daughter of Late Dr. John D. McGill of Jersey City Defendant.

Jersey City, N. J., Nov. 28.—Papers were filed in the Hudson county supreme court by counsel for Mrs. Mary Mayer of this city in her suit against Mrs. Eleanora McGill, daughter of the late Dr. John D. McGill, also of this city, to recover $50,000 damages for the alleged alienation of the affections of her husband, Walter Mayer, who is employed by Mrs. McGill as a chauffeur.

The suit will be tried, it is expected, at the December term of the court, held in Jersey City, and highly sensational testimony will be given by witnesses for the plaintiff.

WIFE ACCUSES FREEHOLDER

Late Justice's Daughter Sues Teaneck Man For Divorce.

Hackensack, N. J., Nov. 8.—The divorce papers which Sheriff Heath is waiting to serve on Freeholder Wendell J. Andreas of Teaneck, who left his home last Friday and has not been seen since, charge Andreas with having acted improperly with a woman at the Chauteau des Tourelles, Long Beach, last summer. The woman is not known to Mrs. Andreas.

No information was received as to the whereabouts of Andreas, but friends say that his going away had nothing to do with the divorce action.

—There's not a dull, nor an unimportant ad in today's paper. There's not one that may safely be overlooked by any great number of the paper's readers.

J. A. FASS

"THE PARIS"

Tomorrow

We Begin Our Annual Pre-Holiday

Clearance of Women's High-Grade Suits

This year there happens to be just 62 suits (every one from our own stocks) and up to now, priced at $45.00, $39.75 and $29.75. The entire collection goes on sale tomorrow at one price

19.50

Last year the response to our announcement of this event crowded our big suit section to its capacity. In that sale there were less than 55 garments, but a complete clearance was effected in two days.

Women who profited last year will be here again tomorrow, and their friends will be here. It is a sale that is extraordinary in its offerings and in the savings it affords. Many of the suits fur trimmed and lined with finest satin or silk.

Not a special purchase, but the pick of our own carefully chosen stocks which we selected as the best produced this season. They are not Fall Suits, but the newest mid-Winter styles. The very best suits we have shown this season go into this sale (not a single one reserved), regardless of former prices, at 19.50

Beautiful Silk Velvet Suits, Handsome Duvetyne Suits, Stylish Broadcloth Suits **19.50** Stylish Combination Suits, Smart Cheviot Suits, Attractive Poplin Suits, Fur Trimmed Suits.

Thyme or Sage Leaves package 2c

SPECIALS AT S. SCHEUER & COMPANY

Poultry Seasoning a package 8c

We will have a full line of Turkeys, Chickens and Ducks at lowest market prices

Scheuer's best XXXX Minnesota Patent Flour, 24½ lb bag 75c; per barrel $5.69

Brick's Mince Meat 5-lb pail 65c	None Such Mince Meat 3 packages 25c	Seeded Rasins or Cleaned Currants Full 1-lb pkgs. 10c	Fancy Sweet Potatoes 8-qt. pony 25c	Fancy Cape Cod Cranberries a pound 10c	Fancy Jersey Celery Flat Bunches 15c
Richardson & Robbin's Plum Pudding No. 1 can 23c, No. 2 can 43c, No. 3 can 63c	New Layer Figs a pound 15c	Fancy California Table Raisins 1-lb package 15c	Pride of Farm Catsup bottle 10c	Gold Medal Coacoa ½-lb box 15c	Imported French Peas 2 cans 25c
Evaporated Milk Gold Cross or Beerless Brand, 3 cans 25c	Empress Brand Asparagus very fine 19c	Campbell's Soups Assorted Kinds 3 cans 25c	Babbitt's Cleanser Chases Dirt 3 5c cans 10c	Swift's Pride Soap Powder 3 5c packages 10c	Shaker Salt With the Sifted Tops a box 8c
National Biscuit Co.'s Uneeda Biscuits a package 4c	Hartley or Robinson's Orange Marmalade 1-lb jars 15c	Fancy Chocolate Cream Drops a pound 12c	Finest Assorted Chocolates Fine Assortment, lb 19c	McCann's Irish Oatmeal 5-lb can 53c	Swift's Sliced Bacon 1-lb jar 27c
Maxwell's Potato Chips package 8c	Small Fresh Callie Hams for Roasting, pound 16c	Fresh Regular Hams for Roasting, lb 18c	Loins of Jersey Pork, pound 19c	Fresh Made Meat or Link Sausage pound 20c	Fresh Ground Horse Radish bottle 8c

CANDIES

American Mixed
Cream Bon Bons
Peanut Brittle
Cream Mixed
Cut Rock Mixed.

10c lb

MIXED NUTS ALL NEW.

Fancy New Walnuts, lb 23c
Brazil Nuts, lb 23c
Fancy Mixed Nuts, lb 20c
Texas Pecans, lb 18c
Princess P. S. Almonds, lb 28c
Sicily Filberts, lb 15c
Italian Chestnuts, lb 12c

MARASCHINO CHERRIES.

Large bottle 63c
Medium bottle 43c
Small bottle 23c
Crystalized Lemon Peel, lb 18c
Crystalized Orange Peel, lb 18c
Crystalized Ginger, can 15c-25c

10 S&H STAMPS WITH

Royal Dental Cream 10c
1 Box Ball Blue 10c
1 Box Royal Talcum Powder 10c
1 Box Royal Tooth Paste 10c
1 Package Macaroni 10c
1 Bottle Lemon or Vanilla 15c
1 Can Black Jack Stove Polish 10c
1 Can Liquid Enameline 10c
1 Package Parlor Matches 12c
Large Bottle Ammonia 10c
7-lb bag Salt 10c
1 Bottle Shoe Polish 10c

Best Cuts of Top Sirloin and Cut Rib, lb 20c
Fancy Sugar Cured reg. Hams, lb 18c
Fancy Sugar Cured Boneless Bacon, lb .. 18c
Small Loins of Jersey Pork to Roast, lb .. 18c
Small Fresh Callie Hams, to Roast, lb ... 15c
Country Made Sausage, meat or link, lb .. 20c
Leg of Genuine Spring Lamb, lb 20c

Taylor's Trenton Pork Roll, lb 22c
Fancy Cuts of Sirloin Steaks, lb 20c
Prime Cuts of Rib Roast, lb ..... 18c to 20c
Small Fresh Regular Hams for roasting, lb 17c
Fresh Killed Young Fowl, lb 23c
Fresh Killed Roasting Chickens, lb 25c
Forequarters of Genuine Spring Lamb, lb 12c

ZELAYA'S ARREST BRINGS PROTEST

Counsel Asserts Politics Caused His Arrest.

ACCUSED DENIES CRIMES.

Ex-Dictator a Prisoner in the Tombs. Sulzer's Name Mentioned In Big International Conspiracy—Held Without Bail In Murderers' Row.

Washington, Nov. 28. — A protest against the arrest of Jose Santos Zelaya, ex-president of Nicaragua, who is wanted by those in charge of the government of that country now for sentence after his conviction of murder, was filed at the state department. The protest was preferrd by Corry Montagu Stadden, a lawyer of this city, who was counselor of the Nicaraguan legation in Washington from 1901 to 1910, while Zelaya was president.

New York, Nov. 28.—General Jose Santos Zelaya, for four terms president of Nicaragua and now wanted in that country on the charge of murdering two fellow countrymen and also of stealing $11,500, was remanded to the Tombs by United States Commissioner John A. Shields for further hearing Monday afternoon at 2 o'clock on a warrant sworn to by Chief Assistant United States Attorney Roger B. Wood.

He was locked up in cell 119 on the first tier, along with men accused of muder and other prisoners, including William J. Cummings of the Carnegie Trust company, who is only a few cells away from him.

General Zelaya himself denied that he had anything to do with the killing of the two Nicaraguans. His son, Alfonso Zelaya, whose wife is the grandniece of General Robert E. Lee, declared that his father was in this predicament because the present president of Nicaragua, Adolfo Diaz, and Manuel Estrada Cabrera, president of Guatemala, feared that the one time idol of Nicaragua would return to his country, be re-elected to his former office and then make revelations gravely reflecting on Diaz and Cabrera and upon American politicians who are said to be in league with them in vast schemes for the exploitation of Central American properties and industries.

Former Governor William Sulzer was mentioned as one man who was in league with the two while he was chairman of the committee of foreign affairs in congress.

Just before the Tombs was reached Alfonso Zelaya and his wife appeared on the scene. While the son greeted his father affectionately, Mrs. Zelaya pointed out a dark faced young man in the crowd as a spy from Guatemala. Denounced, the Guatemalan slunk away and was seen no more.

Has Brief Hearing.

Zelaya had been dragged from bed by agents of the department of justice in the home of a friend in the Halsworth apartment house, at West End avenue and Ninety-second street, and had spent the night in the Greenwich street police station. He indignantly denied a rumor that he had left the hotel, where he formerly stopped, "in a trunk," and said he had walked out like any other individual.

"This charge against me has been trumped up by the present administration in Nicaragua," said Zelaya, "but it is a political offense that is charged, and I cannot be indicted."

The proceedings before Mr. Shields were brief. Zelaya, who was accompanied by his counsel, Edward Johnson, refused to make a statement, and his examination was put over until Monday. Mr. Johnson asked about bail, but this was refused.

"I am certain I shall not be extradited," Zelaya said. "I shall be able to explain matters. Even if I were extradited, the masses of the people in Nicaragua will see to it that I have a fair show there. The masses in Nicaragua are my friends."

Zelaya said that a friend had told him of the warrant issued for his arrest here and that he could have escaped easily had he wished to do so.

PASS $4,000,000 FIGURE.

Successful Ending of Y. M. C. A. and Y. W. C. A. Campaign.

New York, Nov. 28.—Final figures of the Y. W. C. A. and Y. M. C. A. building fund were issued yesterday by the auditing department and show that the women's committee outdid all others in collecting money for the $4,000,000 fund. Of the grand total of $4,052,501, the women's committee gathered $689,497.

Ten teams made up the women's committee. Team 21, captained by Mrs. E. R. L. Gould, got the biggest amount of any of the teams of this committee, $182,869. Team 22, of which Mrs. Francis Louis Slade was captain, raised $140,782, and Team 25, which Miss Dorothy Perkins led, got the fund $123,253.

The Kingsley committee secured $236,280. Of this amount Francis Louis Slade, captain of Team 1, got $104,774. The Clark committee obtained contributions amounting to $211,522.

Weather Forecast.

Fair in north, local snows or rains in southern portion; tomorrow, partly cloudy; moderate northwest and east winds.

—At Westfield, C. F. Wittke has the Daily Press on sale each day.

—Jacob Gernert, newsdealer, Somerville, sells the Daily Press or will deliver it to your home each day.

—Advertise in the Daily Press.

Why Not a Camera for a Christmas Present!

The desire for pictures is so general, and the making of them so easy, by the Premo Film Pack system, that a great plan has been worked out, to place a thoroughly reliable Premo Camera into the hands of the general public, through the medium of the best American newspapers.

The fact that this camera is especially made for this proposition by the Eastman Kodak Co., is absolute assurance of quality in the instrument, and the enormous quantity which they have been induced to provide for, makes possible such a remarkably low price, that the camera comes within the easy reach of every one of our readers.

The Plainfield Daily Press has been selected to make the distribution of cameras in this locality, and has been fortunate enough to secure several hundreds of these instruments. While they last, they may be secured by any reader of the Daily Press by clipping out and presenting the coupons at this office, together with the small expense item as mentioned below. This offer holds good only while our allotment of cameras lasts. These cameras can be secured in this locality only through this paper.

THIS CAMERA WILL MAKE A DANDY CHRISTMAS GIFT AND WILL BE WELCOMED ALIKE BY A BOY OR GIRL, A MAN OR WOMAN, OF ANY AGE, FOR IT ENABLES ONE TO MAKE AND KEEP FOREVER PICTURES OF ALL THEIR PLEASURES.

Every season is a camera season. The year is a succession of intimate personal stories and the camera has so simplified photography in all it branches that these stories may be easily recorded, whatever the season, whatever the condition.

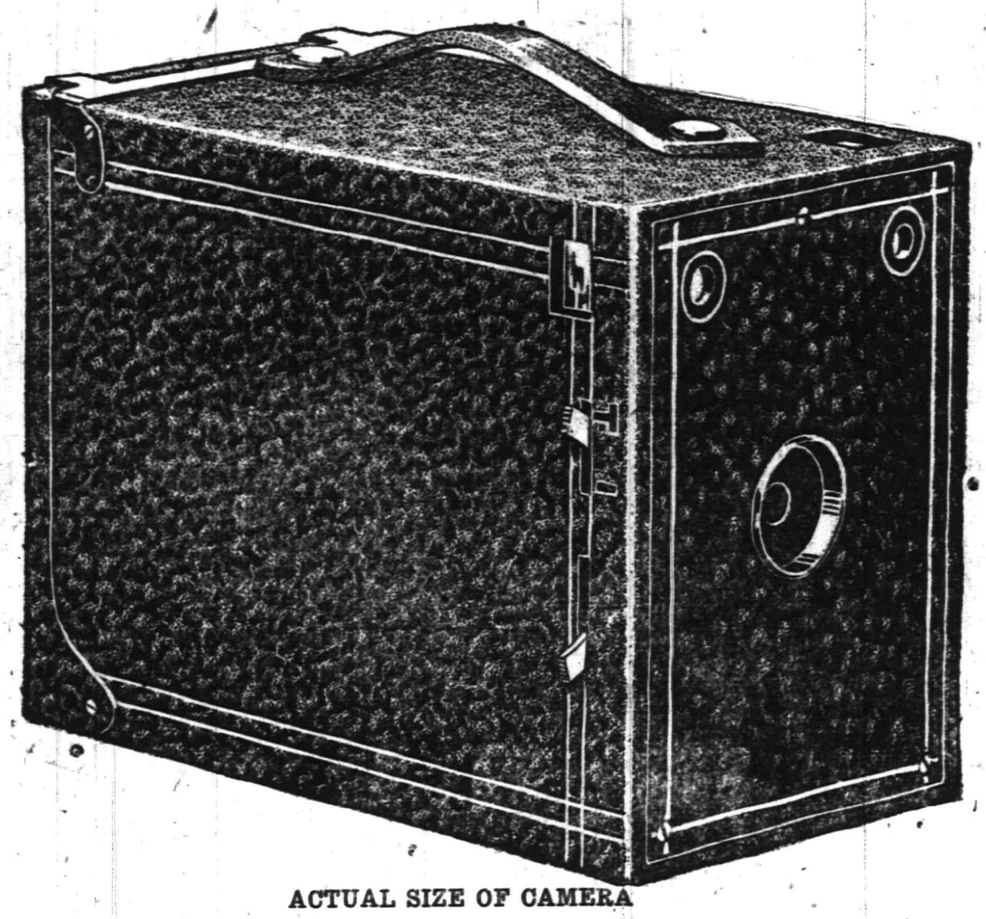

TAKES A PICTURE 2¼ BY 3¼ INCHES YOUR CHRISTMAS PRESENT PROBLEM SOLVED

ACTUAL SIZE OF CAMERA

A Premo Film Pack

of Twelve Exposures and Complete Book of Instructions is included in this offer, thus making the camera complete and ready for immediate use.

THE WAY TO GET THIS CAMERA

Every day on page 4 of this paper appears a coupon. Clip it out and present it with five others at the Plainfield Daily Press office with $1.59 and receive this PREMO OUTFIT

The Premo Camera

is a film pack photographic instrument; light, strong, complete and always ready. Remarkably easy to load and operate, it is equipped with a special lens that cuts a sharp picture well into the corners of the plate as well as an automatic shutter for time instantaneous exposures, and includes a Premo Film Pack of 12 exposures, also complete book of instruction.

DETAIL OF EQUIPMENT

Dimensions: 3x4½x5¾ inches. Weight: 10 ounces.
Capacity: Twelve exposures without reloading.
Len: Fixed focus, Meniscus first grade.
Shutter: Automatic for time and instantaneous.
View Finders: Two for horizontal and vertical pictures.
Use Standard Premo Film Packs 2¼x3¼.

Out of Town Readers

MAIL ORDERS WILL BE FILLED, but 10 cents extra will be required for Parcel Post. Coupon will be found on another page. Clip it out and mail six coupons to The Plainfield Daily Press, Plainfield, New Jersey.

It Pays to Be a Reader of the Daily Press.

German Valley. and Chester

Eggs are selling in German Valley for forty-eight cents a dozen.

Jacob Kellehan, who lives near German Valley, is recovering from an illness.

Professor George H. Sliker, of Pleasant Grove, was a guest of Mr. and Mrs. Edson J. Neighbour, of German Valley.

Miss Grace A. Beams, of Chester, is spending several days with Mr. and Mrs. Hiram H. Shepherd in Bound Brook.

Miss Mary L. Collis, of Newark, spent Thanksgiving with her parents, Mr. and Mrs. William E. Collis, of Chester.

Miss Mary C. Call, of Monroe, arrived yesterday for a visit to her parents, Mr. and Mrs. Alfred C. Call, of Chester.

The Morris County Board of Taxation will be at the German Valley Hotel December 2, from 2 to 3 3 o'clock, and at Budd's Hotel, Chester, on the same date, from 3:30 to 4 o'clock, for the purpose of adjusting tax matters.

Mr. and Mrs. John L. Larrison, of near German Valley, will spend the winter with Mr. and Mrs. Samuel Scadden, in Wharton.

THE DAILY PRESS IN SCOTCH PLAINS

and Fanwood is delivered every afternoon by carrier leaving the main office in Plainfield at 3:45. Orders may be telephone or mailed to the main office and will receive prompt attention. 'Phone Plainfield 1300.

—Advertise in the Daily Press. It pays.

New Providence.

Miss Hortense Shaffer, of Plainfield avenue, Berkeley Heights, returned home Tuesday afternoon, after visiting Miss Emily Hickson, of Fairmount avenue, Chatham township.

Miss Ellen T. Alden, of the New Providence township schools, left Friday to spend the holidays with her parents at Neshanic.

Louie Konow and family, of East Orange, are the guests of Mrs. David Hardy, of Mountain avenue, Berkeley Heights.

The road patrol that has been maintained by Freeholder Bradford Jones on the county road leading from West Summit to Townley's bridge, a distance of four miles, is to be continued throughout the coming winter.

Flemington.

Services appropriate to Thanksgiving Day were held by the Flemington public schools Wednesday afternoon. Exercises were held by the grades and Rev. Dr. A. W. Sonne, pastor of the Presbyterian church, made an address.

Miss Lucy Titman is visiting her brother in Providence, R. I.

Alfred Mayhew left Tuesday afternoon for Worcester, Mass., where he will spend a few days.

The grammar school football eleven played the Somerville Grammar School eleven here yesterday morning.

Miss Elizabeth Van Fleet Vosseller made an address on "Music" before the Reading Academy High School pupils Wednesday afternoon.

Eli Hamilton returned Tuesday evening from a visit to Mrs. Eliza Holcombe, at Ringoes.

The Flemington Woman's Club seld its November meeting Wednesday afternoon.

Mr. and Mrs. Lewis Ammerman and daughter, Miss Marguerite Ammerman, left Wednesday for Flushing, Long Island, where they spent Thanksgiving Day with Mr. and Mrs. Oscar W. Holcombe.

The Home and School League will hold a meeting in the auditorium of the grammar school building Friday afternoon, December 5. "Domestic Science as a School Subject" will be the theme for discussion.

The Flemington Country Club's football team played the Lambertville A. C. here yesterday afternoon.

High Bridge-Califon.

Union Thanksgiving services were held in the Lower Valley Presbyterian church yesterday. Rev. Harry P. King, pastor of the Califon Methodist church, preached.

Rev. and Mrs. Harry P. King, of Califon, have just returned from a visit to the family of Mr. King's brother, Dr. Chester King, of Oradell.

Miss Grace Bunn, a trained nurse, of Cokesbury, is attending Mrs. Frank Waters, who is ill at her home in Oxford.

Irvin Trimmer and Mrs. Lillie Hawkins, of Bernardsville, have just returned from a visit to Mr. and Mrs. George W. Creveling, of Lower Valley.

David M. Fritts, a farmer at Spring Valley, is recovering from illness.

Bart O'Rourke has moved to the Perry house, in East High Bridge.

The twelfth annual ball of the T. A. B. Society of High Bridge was held in Rialto Hall, last night.

Peter Hoffman, of Mt. Lebanon, has moved to Pottersville.

Mr. and Mrs. Peter D. Reed, of Whitehouse, and Mrs. Lydia Slater, of Allamuchy, were visitors Monday in Califon.

NOTES FROM LABOR FIELD

The great strike of longshoremen in New Zealand has collapsed.

In Sweden, public employment bureaus are maintained by the Government.

The International Brotherhood of Electrical Workers has voted to establish a home for sick, incapacitated and aged members.

Thirty-nine millions dollars were paid out in old-age pensions in England and Wales during the last fiscal year.

The successor of James M. Lynch as president of the International Typographical Union will be selected by referendum vote next May.

Forty thousand employes of the Pennsylvania Railroad east of Pittsburgh are soon to be merged into one great labor organization.

Sixty-five thousand workmen in northern Russia recently went on strike as a protest against the trial of a handful of factory employes on a charge of illegally quitting their employment.

James O'Connell, one of the members of the Federal Industrial Commission, is one of America's best known labor leaders, having been president of the International Association of Machinists for more than 20 years.

Statistics show that a workman is killed in the United States every fifteen minutes of the day and every sixteen seconds a mechanic is maimed, many times so severely that he is no longer able to pursue his trade.

The general convention of the Protestant Episcopal church, at its recent session in New York, adopted a resolution of protest against the employment of children under 16 years of age in factories or mercantile establishments.

In Wood Green, a suburb of London, there has been opened a labor exchange for boys and girls leaving school, the object being to find suitable employment for them and situations that, as far as possible, are what they themselves desire.

The local typographical union in Scranton, Pa., has started a movement to secure for Scranton the convention of the International Typographical Union in 1918, in which year the organization is to celebrate its golden jubilee or fiftieth anniversary.

Figures compiled by the Department of Labor show that in the lumber manufacturing industry in the United States since 1890 there has been an increase of 29 per cent in wages, while working hours have been shortened almost 4 per cent.

Neither President John P. White nor Vice-President Frank J. Hayes was able to attend the convention of the American Federation of Labor in Seattle, because the strike conditions in Colorado demanded their personal attention.

The annual report of Secretary Frank Duffy of the United Brotherhood of Carpenters and Joiners of America shows that there are now 1,908 local unions and 218,794 members in good standing. The union was organized in 1881 with a membership of 2,042. New York State now leads with 32,632 members. The national organization has a balance of $187,537 in its treasury.

The departure of the cook or maid does not prostrate the lady who knows the efficiency of Press want ads.

And want ad-reading servants are of the desirable class.

E. A. KIRCH AND CO.

77-79 MARKET ST. WHAT WE SAY IS SO NEWARK, N. J.

Hall Rack
Like Cut
Beautiful quartered oak, finely carved, nicely finished, mirror is large size with beveled edges; reg. $23.50, special,
16.98

China Closet
Our big leader, beautifully finished, genuine quartered oak, all hand carvings; reg. $33; special,
22.50

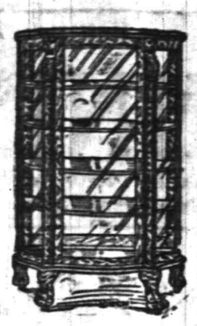

We Sell It For Less

This fact will become apparent to you the instant you behold our magnificent stock and become acquainted with our low prices. Every piece of furniture which we show has been selected with the idea of quality dominant. Our guarantee is an absolute contract, and we desire you to regard it. It is in keeping with our cardinal principle—"Never to be undersold."

You Always Pay a Little Less for the Same Goods Here

Genuine Leather Suite

3 pieces. Very massive frames, of mahogany finish; seats and back genuine leather; all large pieces; regular $60.00; very special,
41.75

Chiffonier
Like Cut
In mahogany, oak, birdseye maple and tuna mahogany; regular $21.00; special,
16.25

Dresser
Like Cut
Mahogany, oak, birdseye maple and tuna mahogany; regular $22; special,
17.25

Three-Piece Leather Suite

Massive mahogany frame, hand carved claw feet, elegantly finished and upholstered in best Spanish leather; sold regularly for $80.00; special,
59.75

YOUR PURCHASES MAY BE CHARGED

Set of Six Dining Chairs
15.50
Genuine leather slip seats, five side chairs, one armchair, genuine quartered oak, full box construction, with corner blocks; reg. price for six, $20.50, special, set of six chairs, at **15.50**

YOUR PURCHASES MAY BE CHARGED

Buffet
(Like Cut)
Beautifully quartered oak, highly polished, all hand carvings; full swell front; regular price $40.00; very special at
31.75

3-Piece Parlor Suite

Very massive frame, beautifully polished, with solid saddle seats, cushions of best quality, panne plush, filled with hair. Reg. price $60. Special,
35.00

Reed Pullman Carriage
(Like Cut)
Heavy roll; very stylish; reclining back; deep foot well; neatly upholstered; steel tubing; regular $18; special at
12.98

White Enamel Crib
Like cut. Very heavy continuous posts; best wire spring; regular $8.50; special,
5.50

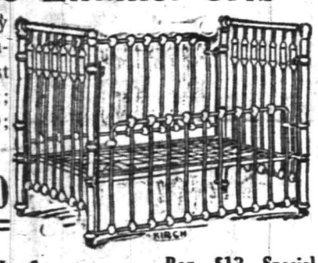

Ben-Hur Ranges
Ask the Woman Who Uses One

No. 7—Full size, with six holes; regular price $23.50, at
18.50
No. 8—Full size, with six holes; regular price $25.98, at
20.50

Couch Values
Reg. $13, Special
9.75
Reg. $18, Special
13.75

Oak Heating Stoves
Screw draft, nickel foot rails and top ring; draw centre grate.
11-inch firepot, regular price $6.48, special
3.98
13-inch firepot, regular price $7.48, special
6.00
15-inch firepot, regular price $9, special
7.48
17-inch firepot, regular price $11.50, spec.,
9.48

COUCH BED
(Like Cut)
Elegant soft mattress; very best spring. It operates so simply a child can do it; regular price $12.98,
7.50

LOOK WHO'S HERE!

Special for Friday and Saturday

Baronet Biscuit, pkg.....8c
1 pkg. Corn Starch.....8c
1 large pkg. Presto.....23c
1 large pkg. Hecker Oats..23c
1 pkg. P. John.....11c
1 pkg. Mother's Oats.....9c
1 pkg. H. O.....14c
1 large pkg. Flapjack.....18c
1 small pkg. Flapjack.....9c
1 Hecker's Breakfast Rice..9c

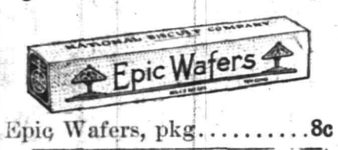

Epic Wafers, pkg.....8c
Fine Oranges, doz...30c & 35c
1 large can Apricots.....15c
1 large can Peaches.....15c
3 cans Dutch Cleanser.....25c
6 cans Kirkman's Cleanser 25c
7 Babbitt's Soap.....25c
1 can Heinz Mince Meat..18c
1 can Heinz Spaghetti.....14c
½-lb Tetley's Tea.....25c
½-lb Lipton Tea.....25c

C. O. Smith 4th and Liberty Sts. 'Phone 1346

Art Craft Pottery Lamps

New Designs in Electric Lighting Fixtures

Artistic Pottery Vases, Jardiniers

Joseph W. Gavett

WEST FRONT STREET

D. WOLFF & CO.

85-87 MARKET ST., NEWARK, N. J.

WILL SUPPLY YOU & YOUR FAMILY WITH

CLOTHING ON CREDIT

WITHOUT DEPOSIT ON SATISFACTORY TERMS

Furniture

You will need something new in the line of Furniture for the Fall and Winter months. We invite your inspection of the new styles sold at prices that mean such a saving to you.

Beds and Bedding

The same standard of quality this store has always sold and which has given us the reputation we now hold of giving you just a little more value for your money. That's why our business is growing.

P. S.—Get our estimate on your Shade Work.

L. B. Van Camp

FRONT AND SOMERSET STREETS.

Why Not Place Your Order Today?

R. J. ARCHER.

First Colored Mayor to Be Elected in Battersea, England.

© by American Press Association.

Despite vigorous opposition, R. J. Archer has been elected mayor of Battersea, England. He is the first colored mayor to occupy the executive chambers. He is recognized as a man of rare intelligence and a pleasing personality.

BRIBERY INTIMATED IN ASPHALT CASE

New Chapter Added to Highway Graft Charges.

Albany, N. Y., Nov. 28.—Charging that "certain moneys passed from George McGuire to John A. Hennessy and William Sulzer, some of which, if not the entire amount thereof, was furnished by the Barber Asphalt Paving company," the Warner-Quinlan Asphalt company, through its attorney, Henry A. Rubino, declares: "We are prepared to substantiate these charges by proof" in any proceeding Governor Glynn should institute to verify them.

This was the most startling statement made by Rubino in charges filed with Governor Glynn upon which the Warner-Quinlan Asphalt company hopes to have John N. Carlisle removed from the office of state commissioner of highways.

These Rubino charges have been known to Governor Glynn for some days and prompted his appointment of James W. Osborne as a special commissioner under the Moreland law to investigate graft on good roads and barge canal work.

Governor Glynn would not make public the Rubino charges until they were formally presented to him over the signature of C. M. Warner, the president, and P. R. Quinlan, the vice president of the Warner-Quinlan Asphalt company, and until Commissioner Carlisle had an opportunity to examine and answer them.

Meanwhile Governor Glynn had consulted frequently with Mr. Osborne and his assistant, Arthur T. Warner, and with Mr. Rubino, the attorney for the Warner-Quinlan company, and Commissioner Osborne is ready to begin the taking of testimony. Mr. Rubino says he will be ready with his proof at that time.

AUTO CRASHES INTO HOME.

One Killed and Twelve Hurt as Car Wrecks Apartment.

Chicago, Nov. 28.—An automobile carrying a bridal party home from a prenuptial affair, collided with a street car, killed a girl who was to have been a bridesmaid at her sister's wedding, injured twelve others, two seriously, and caused a fire in an apartment house it partially wrecked.

Miss Norma Ahlstrand, the girl killed, died of a fractured skull.

The automobile, struck amidships by the street car, jumped the curb and plunged through an apartment building brick wall as if it were paper, stopping halfway in the building. A large gas pipe was snapped off, the basement flooded with gas, and sharp explosions set the building afire. Fifty dwellers fled to the street in their night clothes.

Asks Under Water Coal Storage Plant.

Washington, Nov. 28.—Immediate construction in San Francisco of an under water coal storage plant of from 200,000 to 300,000 tons capacity, to meet fuel demands of the navy when the Panama canal is opened, is recommended by Paymaster General T. J. Cowles of the navy in his annual report made public today.

WEATHER EVERYWHERE.

Observations of the United States weather bureau taken at 8 p. m. yesterday follow:

	Temp.	Weather.
New York.....	38	Cloudy
Albany	32	Clear
Atlantic City....	44	Rain
Boston	32	Cloudy
Buffalo	40	Cloudy
Chicago	46	Cloudy
St. Louis.....	60	Cloudy
New Orleans....	66	Cloudy
Washington ...	38	Rain

—Daily Press want ads. bring results.

—Daily Press want ads. bring results.

MEXICAN REBELS TAKE TWO CITIES

Concerted Attack on Chihuahua Is Planned.

U. S. PROTECTS TANKS.

Battleship Rhode Island Arrived Near Oil Industries—Seventy Are Reported Killed In Battle Within Thirty Miles of Mexico City.

El Paso, Tex., Nov. 28.—According to reports received here, the Mexican rebels are following their crushing defeat of the federals at Juarez by other sweeping victories throughout the republic. Tuxpan and La Cruz were taken, it is said, and General Villa now is preparing to force a decisive battle at Chihuahua.

Rebel forces under General Antonio Villareal routed General Rubio Navarette's federal column at La Cruz, state of Tamaulipas, according to an official dispatch received at General Villa's Juarez headquarters from Jose Vasconcelas, a rebel agent. The message said: "General Antonio Villareal defeated and routed Rubio Navarette's force at La Cruz, near Linares. Navarette abandoned his trains. Generals Candido Aguilar and Abel Salazar, with 9,000 Constitutionalists, have demanded the surrender of Tampico. Navarette was going to the relief of Tampico."

Tampico, Mexico, Nov. 28.—Hoping to avert disaster at Tampico, where the rebels threaten to set fire to the great oil tanks and destroy the city, Rear Admiral Fletcher, U. S. N., arrived here on board his flagship, the Rhode Island.

He will try to induce the rebel leaders to respect the pledges given by General Aguilar at Tuxpan to spare the property of foreigners from destruction.

Foreign residents of Mexico City are preparing for a siege. They have selected a place of concentration and are purchasing large food supplies. All foreign residents have been ordered to register at the respective legations.

A rebel force penetrated to within thirty miles of Mexico City, when they were routed, according to government reports, by federal troops, and fifty of the rebels were killed.

The fighting appears to have taken place in the states of Texcoco and Tlaxcala, much nearer to the capital than any rebels were known to be operating.

A column of federal troops was ambushed by rebels near Santa Cruz, Tamaulipas, and barely saved itself from annihilation by bringing its machine guns into action. The rebels lost seventy killed, and the federals admit the loss of twenty.

Mexico City, Nov. 28.—Preparations for a siege in case the rebels make an attempt to take the capital city of Mexico were begun by practically all the foreign residents of this city following the announcement of an engagement between federals and rebels within thirty miles of the city.

The foreigners have selected a place in which to concentrate and which the rebels and federals will be asked to treat as neutral ground. The foreigners also are purchasing cattle, sheep, cows and food of all kinds enough to last for several weeks.

All British and Cuban subjects have been instructed by Sir Lionel Carden, the British minister, and the Cuban minister to register at their respective legations.

The engagement took place in the state of Tlaxcala, east of the capital, when a force of 400 rebels was put to rout, according to the government announcement, by federals commanded by Colonel Cels Aguilar. More than fifty of the rebels were killed.

Driven Back After Fight.

When attacked they took up a position at Sandamian, Texcoco. For an hour they resisted the federal attack, but were driven to San Andres Cumulpa, where they rallied and made a second stand. After another stubborn fight they were driven back to the town of San Diego and dispersed only when their ammunition was exhausted.

A column of federal troops commanded by General Rubio Navarette was ambushed today by a strong body of rebels near Santa Cruz while moving from Monterey toward Ciudad Victoria, in the state of Tamaulipas. The federals were caught in a ravine by the rebels, who poured in a heavy rifle fire from the hillsides.

The federal troops brought their machine guns into action and in this way saved themselves from annihilation.

The rebels were eventually driven off, leaving some seventy dead on the field. The federal commander admits that twenty of his men were killed.

Another rebel force sacked the town of San Dionisio, in the state of Puebla. They did not even spare the church, which they looted after killing the sacristan. Such a thing is unusual, churches and priests generally being respected by the raiders.

Judge Found Himself Guilty.

Hagerstown, Md., Nov. 28.—Justice C. Frank H. Remsberg was arrested at Hancock for not having the proper lights on his automobile. Constable McAvoy, who apprehended the official, took the justice to the latter's office, and there the justice tried himself before himself, found himself guilty and fined himself $3 and the costs of prosecution.

—'Phone 1363 when you need your letterhead printing.

—"No Trespassing" signs, printed on cloth, for sale at the Daily Press office.

SPECIAL

FOR FRIDAY AND SATURDAY

Best Jersey Potatoes, per basket	55c
Best Elgin Butter, per lb	42c
Florida Oranges, 15 for	25c
Gold Medal and Ceresota Flour, per bag	80c
Pillsbury and Hecker's Flour, per bag	85c
Fancy Sweet Potatoes, 16-quart basket	40c
Kirkman's, Fels & P. G. Soap, 10 bars	45c
Mother's & Quaker Oats, 3 pkgs.	27c
H. O. Oatmeal, 2 pkgs.	27c
Huyler's and Baker's Cocoa, per can	21c
Huyler's Premier Chocolate, ½-lb cake	17c
Vulcan Safety Matches, per gross	60c
Blue Tip Matches, per dozen	40c
Campbell's Soup, 3 cans	25c
Standard Tomatoes, 3 large cans	25c
Best Pure Lard, per lb	15c
Best Compound Lard, per lb	12c
Blue Label and Snider's Catsup, per bottle	19c
Ready Made Soup, 3 cans	25c
Large Grape Fruit, 3 for	25c
Square Brand Milk, 3 for	25c

We Give S. H. Stamps

Fred. H. Firstbrook

115 W. Front St.

'Phone 1754

HUB-MARK RUBBERS

See that the Hub-Mark is on the rubber before you buy. It is your insurance of Standard First Quality Rubber Footwear for every purpose

SOLD BY

JOHN J. KINNEY

10 17 20-f

DR. MANDEVILLE

SPECIALIST

565 Broad St., opposite Shubert's Theatre, Newark, N. J.

Twenty years' experience as a specialist on all chronic diseases of MEN AND WOMEN.

Catarrh, Nervous Diseases, Diseases of Heart, Kidneys, Stomach, Liver or Bladder, Rheumatism and all Lung Diseases. NOTICE—Office hours, 2 to 4 p. m. and 6 to 8 p. m., also Tuesday and Friday morning 9:30 to 11. Office closed Sundays.

ADVICE FREE.

Office Closed Saturday and Sunday During September.

Don't Forget Name, Place and Number.

1 1 eod-tf

EXECUTOR'S SETTLEMENT. Notice is hereby given, That the account of the subscriber, Executor of ROSIE B. TRUELL, deceased, will be audited and stated by the Surogate, and reported for settlement to the Orphans' Court of the County of Union, on Friday, the twelfth day of December, next.

Dated November 7, 1913.

JOHN R. TRUELL.

ASA F. RANDOLPH, Proctor.

11 7 5-f Fees—$4.20

TRUSTEE'S SETTLEMENT. Notice is hereby given, That the intermediate account of the subscriber, Trustee under the will of Joanna K. Maxson, deceased, will be audited and stated by the Surrogate, and reported for settlement to the Orphan's Court of the County of Union, on Friday, the fifth day of December, next.

Dated October 30, 1913.

EUGENE H. HATCH, Trustee.

10 31 5-f Fees—$4.20

Not a home in this city but has its quota of discarded furniture, rugs, stoves perhaps, a wheelbarrow maybe.

A few cents for a Press want ad and some one who needs the very article that lies rotting in your garret will call and pay you for it.

You are better off—new owner is pleased—and the article itself is contributing to the reduction of the high cost of living.

WE GIVE AND REDEEM SURETY COUPONS

PRE-HOLIDAY AND MONTH-END SALES

$1.25 Celluloid Clocks 89c.

An importation of Celluloid Clocks of all sorts may be found in this assortment, many pretty novelty effects all are fitted with guaranteed movements and warranted excellent timekeepers, worth $1.25; special, **89c.**

50c Razor Strops 19c.

Genuine horsehide canvassed back Razor Strops, easily worth 50c, special for this sale at **19c.**

$3.50 Clocks at $2.89.

These clocks are of oak finish, fitted with guaranteed 8-day movement, striking the hour and half-hour; are a clock serviceable in any room; regular $3.50 value; just another of our special offers for **$2.89.**

Agents for Butterick Patterns

HAHNE & CO

Newark, New Jersey's Greatest Store

Pre-Holiday and Month-End Sale of Art Embroideries.

Fancy Scrim Pin Cushions, extra value at **50c each.**

Fancy Holiday Novelties of Tie Racks, Shaving Pads, Hat Pin Holders, Calendars, Telephone Pads, Time Pads and Match Safes, **25c.**

Special lot of Cretonne Scarfs and Squares, in assorted colors; regular 50c value, at **39c each.**

Tapestry Pillow Slips, assorted designs; extra value at **25c each.**

Boys' 4.00 and 5.00 Suits Now Marked 2.98

Norfolk Suits in sizes 8 to 17 years; made of Cassimere and Cheviot of splendid quality; several patterns to choose from; cut in the latest models; values $4.00 and $5.00; special at..... **2.98**

BOYS' $4.00 AND $5.00 OVERCOATS AT $2.98.

Overcoats with the new combination collars; sizes up to 17 years; plain and fancy materials; also Russian styles for the small boy, 2½ to 9 years; regularly sell at $4 and $5; special at..... **2.98**

BOYS' $8.00 TO $9.98 DRESS WEAR SUITS AT $6.75.

Fabrics of superior quality wool, which insures good wearing service; large assortment of pretty mixtures; Norfolk models, full cut knickerbockers; sizes 7 to 18 years; regularly sell at $8.00 to $10.00; special at..... **6.75**

BOYS' $8.00 AND $10.00 OVERCOATS AT $6.75.

Overcoats in exclusive styles and fabrics; gray, brown and blue mixtures; cannot be duplicated elsewhere for less than $8.00 or $9.98; special only..... **6.75**

Boys' $10 to $14 Suits; special at **$8.95.**
Boys' $3.50 Rubber Coats; special at **$1.89.**
Boys' $6 and $7 Sampeck Suits, only **$4.93.**
Boys' 75c Rubber Caps; special at **$59c.**
Boys' Chinchilla Reefers; special at **$3.98 and $4.98.**
Boys' $3.00 Suits; special at **$1.75.**

7.50 to 9.00 Cowhide Traveling Bags at 5.50

High cut English Club, made of 3-oz. cowhide, full leather lined, large leather corners, hand sewed edges, two full length pockets, brass set-in lock with sliding catches, choice of russet, brown or black; in 15, 16, 17 and 18-inch sizes.

$7 AND $7.50 LEATHER SUIT CASES AT $5.00.

3-oz. sole leather suit cases, made with a steel frame, large leather corners, patented handle, guaranteed not to pull out; a new suit case if it does. Fitted with shirt fold; in 24 and 26-inch sizes.

$1.00 MATTING SUIT CASES AT 75c.

Matting Suit Cases, made on a steel frame, metal corners, brass lock and catches, in 14, 15, 16, 18 and 20-inch sizes.

Save on Men's Underwear and Hosiery

NORFOLK AND NEW BRUNSWICK UNDERWEAR.

Men's medium-weight, natural wool Shirts and Drawers in the celebrated Norfolk and New Brunswick underwear, per garment.**$1.00**

Men's Shirts and Drawers, natural wool, full fashioned, light weight, per garment.....**$1.75**

Men's Shirts and Drawers, heavy weight, natural wool, full fashioned, per garment.....**$2.25**

AMERICAN HOSIERY CO. UNDERWEAR.

Men's Shirts or Drawers, manufactured by the celebrated American Hosiery Co., of natural gray, medium weight, per garment....**$1.75**

Men's Shirts or Drawers, white or natural gray, winter weight, full fashioned, per garment.....**$2.25**

Men's Shirts or Drawers, natural gray, all wool, winter weight, full fashioned, at per garment.....**$3.00**

MEN'S UNION SUITS.

Men's Union Suits, of the best makes, medium and winter weights, in fine cotton, wool, silk and wool, silk and linen, and all silk, ranging in prices from **$150, $2.50, $3.00 and $5.00 up to $12.50 per suit.**

CARTWRIGHT AND WARNER PURE WOOL UNDERWEAR.

Men's shirts and drawers, manuactured by Cartwright and Warner, pure wool in natural gray and unshrinkable; per garment....**$3.25**

We Are the Sole Agents of the Celebrated Dr. Deimel Linen Mesh Co. and Dr. Jaeger's Pure Wool Productions.

MEN'S 75c SHIRTS AND DRAWERS AT 55c.

Medium weight, Egyptian ribbed Balbriggan shirts and drawers, well made and all sizes; regular 75c, at.....**55c**

MEN'S TRUSO SOCKS AT 25c—GUARANTEED, TOO!

New guaranteed Socks for men, made from a highly refined and mercerized yarn which gives the sheer quality and lustre of silk, with all the wearing qualities of fine cotton. An unlimited guarantee with every six pairs of this brand of socks; double soles and high spliced heels and reinforced toes; in black and all the popular shades; a new pair exchanged for every pair that proves unsatisfactory. Price **25c, or 6 pairs for $1.50.**

MEN'S ONYX HALF HOSE AT 35c.

Men's Onyx Socks, silk-lisle or cotton; black and colors; the pair, **35c; or 6 pairs for $2.00.**

MEN'S ONYX SOCKS AT 50c.

Men's Onyx Socks, silk or lisle; full fashioned; black and colors; the pair, **50c; or 6 pairs for $2.85.**

MEN'S ONYX HALF HOSE AT $1.00.

Men's Onyx Half Hose, of pure thread silk; full fashioned; lisle soles, heels and toes; the pair, **$1.00; or 6 pairs for**.....**$5.70**

MEN'S ONYX HALF HOSE AT $1.50.

Men's Onyx Half Hose, of pure thread silk; full fashioned; lisle interlined; black and colors; the pair, **$1.50; or 6 pairs for**.....**$8.50**

MEN'S 25c SOCKS AT 15c.

Men's Black Socks, of fine guage lisle; double soles and high spliced heels; regularly, 25c; special, at.....**15c**

Men's All-Wool Sweater Coats at 3.95

Men's $5.00 Sweater Coats, $3.95—Men's all-wool Sweater Coats, made in the shaker stitch, with large shawl collars; well made and finished with two pockets; choice of colors, quantity limited, at.. **3.95**

Men's Bath Robes at $2.98—Made of substantial blanketing in dark and light grounds with contrasting figures; finished with heavy girdle; good variety to choose from; special..... **2.98**

Men's $1.50 White Shirts, $1.00—Fine White Plaited Bosom Shirts, made especially for our regular stock; quality, workmanship and fit guaranteed. These shirts are made in coat style with cuffs attached; custom made throughout and hand laundered; sizes 14 to 17; pick as many as you want while this lot of 600 lasts, at only..... **$1**

Men's Neckwear, 25c—High Grade Neckwear, the product of one of the best makers of ties in the country; an immense variety to choose from in all the newest and most up-to-date patterns; made in four-in-hand styles; your choice of these scarfs at only..... **25c**

Men's $5.00 House Coats at $3.95—Men's House Coats in new and attractive models; made of Cheviot of double face weave; can be had in navy, oxford, wine and brown colors; coats neatly trimmed with silk cord edging and two silk frogs; sizes from 34 to 46; make very desirable Christmas presents; while they last..... **3.95**

Men's $5.00 Silk Pajamas at $2.95—Men's fine silk Pajamas and Silk Mixtures; military cut, trimmed and finished in the best manner; excellent assortment to choose from; while they last... **2.95**

Ho! For Toyland is Joyland for Boys and Girls

Railroad Trains at $1.00 to $25.00—Mechanical and electrical trains—both imported and American made; train accessories at 20c to $5.00; prices range from.....**$1.00 to $25.00**

Educational Toys at $1.00 to $15.00—Toys that teach the boy how to construct model bridges, hand trucks, derricks, towers, etc. Made of good steel, and with ordinary care will last indefinitely. Sets include the "American Model Builder," "Meccano" and "Constructor." Prices from.....**$1.00 to $15.00**

Stuffed Animals at 25c to $20.00—Stuffed Animals of every description, such as Dogs, Cats, Bears, Monkeys, Lambs, Donkeys, Horses, Cows, Pigs, Zebras, Elephants, Lions, etc. Prices range from **25c to $20**

Chime Toys at 35c to $4.00—Finely Nickeled Chime Toys, with Bears, Dogs, Elephants, Horses and Sheep attached. Prices range from.....**35c to $4.00**

Musical Rattles at 25c to $3.00—Musical Rattles for babies, made of silk, satin and plush. Prices range from.....**25c to $3.00**

Moving Picture Machines at $1.00 to $90.00—Moving Picture Machines, both imported and American made; prices.....**$1.00 to $90.00**

Children's Furniture at $1.00 to $13.50—Chairs, Rockers, Dressers, Chiffoniers, Desks, Tables and China Closets; made in mission, oak and white enamel. Prices from.....**$1.00 to $13.50**

Doll Carriages at $1.00 to $15.00—Doll Carriages in several types, the reed pullman and perambulators. Prices.....**$1.00 to $15.00**

Lead Soldiers and Forts at 25c to $13.00—Lead Soldiers and Forts of the best quality; very popular among the younger folks. Prices range from.....**25c to $13.00**

Mechanical Boats at 25c to $21.00—Mechanical Boats in many styles and kinds, including Tugs, Motorboats, Ferryboats, Cruisers, Battleships and Ocean Liners. Prices range from.....**25c to $21.00**

Radioptican Postcard Projectors at $3.00 to $12.00—The Radioptican Postcard Projector for reproducing photographs, newspaper pictures or picture postals. Prices from.....**$3.00 to $12.00**

Dressed Dolls at 25c to $25.00—Our assortment of dressed dolls is one that cannot be surpassed in Newark. Every form and size can always be found among our stock. Prices range from **25c to $25.00.** We also carry Jointed and Bisque Dolls, selling at from.....**1c to $12.00**

$1.50 Special Doll at $1.00—Our Special Doll, 24 inches tall, has sewed and parted wig, ball joints, moving eyes and eyelashes; fitted with shoes and stockings; would be a good bargain at $1.50; special at.....**$1.00**

Swing Horses at $5.00 to $15.00—Swing Horses in wood, plush and skin. Various sizes. Prices range from.....**$5.00 to $15.00**

Automobiles at $4.50 to $17.00—Automobiles in all the up-to-date models; equipped with footboard, crank and mudguards. Prices range from.....**$4.50 to $17.00**

Velocipedes and Tricycles at $2.00 to $18.00—Velocipedes and Tricycles in plain and ball-bearing; plain or rubber-tired wheels. Prices from.....**$2.00 to $18.00**

Bicycles at $15.00 to $30.00—Bicycles for Boys, Girls and Adults. Prices.....**$15.00 to $30.00**

$4.50 Boys' Yankee Flyer at $2.75—Boys' Yankee Flyer Hand-car, easy running and strongly sonstructed. Regularly $4.50; spec...**$2.75**

MAIL AND TELEPHONE ORDERS CAREFULLY FILLED.

Men! Two Choices in This Sale An Overcoat or Suit at 7.50 or 11.50

MEN'S OVERCOATS AT $11.50.

Overcoats in nearly every style, weave, pattern and color; mostly in grays, brown and neat mixtures that are bound to please; similar values are sold elsewhere at $18.00 to $25.00; our price only..... **11.50**

MEN'S SUITS AT $11.50.

Suits in stylish and conservative models; can be had in blues, grays and browns; in cheviots and cassimeres; large assortment; some suits with extra pair of trousers; values from $18.00 to $25.00; special, only..... **11.50**

MEN'S SUITS AND OVERCOATS AT $7.50.

Men's strictly all-wool Suits and Overcoats in the most up-to-the-minute models and materials. Well tailored and trimmed; overcoats in grays, browns and mixtures. An excellent value for price **7.50**

TUXEDO SUITS AT $15.00.

Tuxedo Suits; silk lined throughout and silk faced; fine all-wool material; suits that sell elsewhere at $22.50 and $25.00; special at..... **15.00**

Men's fine all-wool Oxford gray or plain black Cutaway Coats and Vests; bound edges; reg. value $22; special at..... **12.50**

FANCY VESTS AT $1.25.

About 200 Men's Fancy Vests; regular value up to $3.98; special at..... **1.25**

Pre-Holiday and Month-End Sale of Toilet Goods and Drugs

Long Bar White Castile Soap, bar **10c**

Fancy Bottle Extracts, assorted odors, in Lazell's, Colgate's and Bradley's, neatly boxed, per bottle, **25c.**

Lazell's and Colgate's Perfumes, in miniature boxes, either 4 and 5 bottles of extracts, or 2 bottles of extracts and 1 cake of soap, all for, box, **25c.**

Bradley's 8 oz. Bottle Bay Rum, regular 25c size, at bottle, **19c.**

Colgate's new line of Natural Toilet Soaps in several odors, 3 cakes to box, at, box, **25c.**

Hind's Honey Almond Cream, **32c.**

Westphal's Hair Tonic, $1; size bottle at **50c.**

Celluloid Manicure Pieces, including shoe hook, shoe horn, nail file, cuticle knives, etc.; extra values at, each, **25c.**

Special lot of three styles of Fancy Carved Celluloid Clocks; special, while they last, at **$1.00.**

Extra fine quality Bone Handle Tooth Brushes, good quality bristles, at, each, **12½c.**

Long Detachable Handle Bath Brushes, 50c quality, at, each, **33c.**

Pint size bottle Extract of Witch Hazel at **16c.**

Two grain Quinine Pills, 100 in a bottle, regular 23c bottle, at, bottle, **20c.**

One dozen Seidlitz Powders, put up in tin boxes, reg. 17c box, at **11c.**

Hance Bros.' White Pine and Tar, reg. 15c, at **11c.**

Granular Effervescent Phosphate of Soda, ¼-lb bottle, reg. 19c, at **15c.**

Men's 3.50 Shoes May Be Had for 3.00

Included in this lot are all the popular styles of the season. The flat toe and low heel style for the younger man, and plenty of the broader toe style for the more conservative dresser. Shoes in Patent Leather, Gunmetal and tan Russia Calf, all with welted soles. These shoes are taken from our $3.50 stock and any man inclined to save 50c on these shoes will find them an unusual opportunity.

BOYS' SHOES AT $1.00 AND $1.50.

Satin Calf Blucher Shoes, made in the blucher style with solid leather soles; just the kind of a shoe the boy wants; good looking and made to stand the wear and tear of the healthy youngster. Sizes 10 to 13½, at **$1.00,** and 1 to 5½, at..... **1.50**

BOYS' SHOES AT $2.65.

Patent Calf and Gunmetal Shoes, blucher style and button in broad toe. One of the best wearing shoes you can obtain for the money. Sizes 1 to 5½, at..... **2.65**

BOYS' SHOES AT $2.00.

In most stores these shoes would be sold for at least $3.00. Made of metallic calf leather in blucher style, with extra thick soles and broad toe shape for the growing boy. Sizes 1 to 5½, at..... **2.00**

SMALL BOYS' SHOES AT $2.15.

Very dressy Shoes for the youngster, in Patent Leather, Gunmetal Leather, both button and lace styles, with strong welted soles and perfect fitting. Sizes 10 to 13½, at..... **2.15**

LADIES! Special for Saturday $6, $7, $8 TRIMMED HATS $3.50

Trimmed Hats

Some trimmed with Ostrich Plumes, Ostrich Bands, Fancies, Flowers, Figs and combinations. The trimmings are worth twice the price. We Wholesale Them Direct to You for 3.50

Untrimmed Shapes

Hundreds of silk plush and silk velvet shapes, retail values from $2 to $5, our wholesale price direct to you 98c

Ostrich Plumes

The largest assortment in New Jersey to choose from, black, white and all colors. Retail values from $3 to $12. Our wholesale price direct to you—

$1.39 to $6.00

NOTE! See our special 16-inch Plume that retails every where for $3. Our wholesale price direct to you 1.39

Hundreds of other values too numerous to mention.

UPSTAIRS LOW RENT MEANS LOW PRICES.

UNITED WHOLESALE MILLINERY CO.

228 WEST FRONT STREET, PLAINFIELD. SEBRING BUILDING.
Entrance next to Slonim's Jewelry Store. Look for the big clock Outside. Open Evenings Till 9. Saturdays Till 10.
Up One Short Flight. "Look for Blue and White Signs."
Headquarters: 707-709 Broad St., Newark, N. J.
Branch: Broad and East Grand Sts., Elizabeth, N. J.
Millinery Direct to the Public and Milliners at the Same Wholesale Prices to Both.

FROM TRAPPER TO WEARER

CANADIAN FUR CO.

595 BROAD ST. NEWARK.

JUST ABOVE HAHNE'S

BEGIN YOUR XMAS BUYING NOW

START TODAY BY TAKING ADVANTAGE OF THE SPLENDID MONEY SAVINGS OFFERED IN OUR GRAND

XMAS FUR SALE

There is nothing more pleasing or appropriate for **Xmas Gifts** than **Furs** and especially **Canadian Furs**, the richest and most satisfactory **Furs** on the market. This **Xmas Sale** offers an opportunity for selections to meet every need, please every taste and fit every purse, since **Canadian Furs** add, you can rest assured that you will have no after regrets. **We guarantee every article to be as represented. Prices 20 to 35 per cent. lower here than elsewhere.**

A small deposit reserves any article till Xmas

Furs purchased as Xmas Gifts can be exchanged after Christmas if desired.

$10 Russian Pony Coat — New model, elegantly lined. Others $22.50, $32, $45, $47.50 — 24.50

$60 Trimmed Pony Coat — Handsome model of finest moired pony skin with collar of gray squirrel or raccoon — 39.50

$55 Near Seal Coat — A superb elegant model. Others $45, $55, $65, $75. — 39.50

$65 Mink Marmot Coat — New model, first quality Belsky Marmot. Others $55, $65, $75, $100. — 47.50

SPECIALS IN FUR SETS

White Fox Sets — Genuine Iceland Fox. Reg. $25 set value — 12.50

$12 French Coney Sets — Large barrel muff and animal scarf lined with Skinner's guaranteed satin, the set 7.00

37.50 Blue Wolf Sets — Extra fine quality, large animal scarf and half barrel muff, size 60 inches set 22.50

Black Wolf Sets — Finest Manchurian wolf. Reg. $45 value — 25.00

$45 Black Fox Sets — Large muff and boa of several skins, the set 30.00

$30 Near Seal Sets 18.00
$35 Jap Mink Sets 20.00
$50 Pointed Wolf Sets 30.00
$80 Eastern Mink Sets 55.00
$65 Scotch Mole Sets 45.00
$75 Russian Fitch Sets 55.00

$49 Natural Raccoon Sets — Dark striped Canadian Raccoon. Large animal scarf and half barrel muff, the set 25.00

$18 Mink Marmot Muffs — Large size, finest quality, looks like mink, wears better, special 10.50

Luxurious Muffs

For Gift Purposes or for Personal Use

$7.50 French Sable Muffs 3.75
$8.00 French Lynx Muffs 4.25
$9.50 Fine Coney Muffs 5.00
$18.00 Black Wolf Muffs 9.00
$20 Black Fox Muffs 10.50 Up
Separate Scarfs to Match, Specially Priced

$20 Black Wolf Muffs — Extra fine quality genuine Manchurian wolf, extra large muff 12.50

CANADIAN FUR CO.

595 BROAD STREET, NEWARK

Try Press Want Ads

KITCHEN CABINET A POWER IN PRESIDENT'S ADMINISTRATION

Unofficial Body Is an Old and Influential Institution.

Wilson's Advisers Hitherto Little Known In Public Affairs.

EACH of the presidents of the United States has had a sort of unofficial cabinet. Some persons call it a kitchen cabinet. Washington had his personal advisers whose influence in some instances was as great as, if not greater than, the secretaries of the various departments. Jackson had a rebellion in his official household owing to his kitchen counselors.

Roosevelt had what was popularly termed the tennis cabinet, a strenuous, lusty and lot of men who won the president's admiration no less by the ardor with which they battled with him

Photo by American Press Association.

A. MITCHELL PALMER.

over the nets than by their knowledge of politics and the heartiness of their interest in his policies.

Woodrow Wilson has his unofficial cabinet, like the rest, but it differs radically from any of the others. The most prominent members of it are men who practically were unknown in national politics until this year, and one of them never has been mentioned publicly in connection with the present administration.

The unofficial cabinet of President Wilson is composed of Edward M. House of Texas, Cleveland H. Dodge of New York, A. Mitchell Palmer of Pennsylvania, William Bayard Hale of New York and Joseph P. Tumulty of

Photo by American Press Association.

WILLIAM BAYARD HALE.

New Jersey. It is a rather mixed and democratic body, ranging as it does from Mr. Tumulty, who never until the present year held a position that paid more than $5,000 per annum, up to Mr. Dodge, who is one of the richest men in America and one of the best known.

Aside from Mr. Tumulty, who is at the president's side day by day, the members of the unofficial cabinet see Mr. Wilson irregularly. They are summoned as the president needs them. They never get together as a body. Mr. Tumulty occupies an official position as secretary to President Wilson.

Unofficially the unofficial cabinet has been consulted regarding the Mexican imbroglio, and, indeed, William Bayard Hale has carefully canvassed the ground in Mexico, but the advice given by members of this unofficial cabinet is important matter is left given to the public. It is one of the silent powers behind the throne.

Of the members Colonel House is supposed to have the most influence. He is a colonel in name only, he has never been a warrior, but by reason of one of the governors of Texas making him a member of his staff.

Although Colonel House has been described as a banker, that is not his business and really never has been his line. He is a planter, a real estate man, a student and politician. He is that comparatively rare sort of politician who delights in staying in the background and working for his friends. He is fifty-five years old and is known from end to end of the mammoth state of Texas.

He has held no office. Three or four times he could have been governor of Texas had he so desired. Twice he could have had the United States senatorship, but he refused. It is an open secret that an ambassadorship was offered to him by Mr. Wilson and that he declined. He says he is going to remain a private citizen until the end of the chapter. For a private citizen he is a very active man in public affairs.

Cleveland H. Dodge probably has the largest mining interests of any one man in the world. He is the head of the great house of Phelps, Dodge & Co. He is fifty-three years old and is a son of the famous William Earle Dodge. He is a bachelor of arts and a Princeton graduate and one of President Wilson's most ardent admirers. When Mr. Wilson was a plain professor Mr. Dodge was his most intimate friend. When Mr. Wilson was president of Princeton Mr. Dodge was more than a friend to him. He did anything or everything Mr. Wilson requested to aid the university. He helped Mr. Wilson in his campaign for governor of New Jersey. He helped him in his campaign for the Democratic nomination for the presidency, and he is at the beck and call of Mr. Wilson today.

A. Mitchell Palmer is engaged in the practice of law in Stroudsburg, Pa. He fought the Democratic machine of the

©1913, by American Press Association

JOSEPH P. TUMULTY.

state of Pennsylvania and was a power in the Baltimore convention, practically being the leader of the Wilson forces. He is forty-one years old.

President Wilson offered the secretaryship of war to him, but Mr. Palmer declined because he is a Quaker and, as such, opposed to war. He is a graduate of Swarthmore and won the highest honors there. It is rather a queer thing that a man who declined membership in the official cabinet of a president should become a member of the unofficial cabinet, but that is a fact in relation to Mr. Palmer. He is serving his third term in congress and is of great value to the president in keeping him informed in legislative matters.

William Bayard Hale has been a good deal in the public eye of late because President Huerta of Mexico objected to his presence in that republic. Dr. Hale was a clergyman, but is better known as an editor and writer. He is forty-four years old and comes from Richmond, Ind. He was educated at Harvard and was in the ministry from 1896 until 1900. Then he took up a journalistic career and has been engaged in an editorial capacity upon various prominent magazines and newspapers. He went to Mexico at the request of President Wilson to study the situation there and to report conditions.

Joseph P. Tumulty is a young New Jersey Irish American. He was Mr. Wilson's private secretary when Wilson was governor of New Jersey. He was invaluable in this position, not only because of his natural qualifications for such a work, but by reason of his acquaintanceship with legislative affairs through having been a member of the New Jersey assembly. He is a good deal like the late Daniel Lamont in mental equipment. He is shrewd, bright and a good mixer. He has almost as much influence with Mr. Wilson as Lamont had with Cleveland or Cortelyou had with Cleveland and Roosevelt.

Those who ought to know say that Mr. Wilson is a hard taskmaster so far as his unofficial cabinet is concerned. He expects much of the members and gives credit for no reward except in the knowledge and through the gratification of aiding him in his work. They can recommend, but he alone decides.

—You can make it pay you to read the store ads in today's paper—make it pay you in actual savings on purchases you need to make. Try the experiment.

—The habit of thrift would, eventually, lead a housewife to become an ad-reader. But the habit of ad-reading quickly leads to the habit of thrift.

BAMBERGER'S

"THE ALWAYS BUSY STORE"

MARKET, HALSEY & WASHINGTON STS.

Saturday Will Be Golden Harvest Day at Bamberger's

THE MOST INTERESTING ONE-DAY SALE IN THE HISTORY OF NEWARK WILL BE HELD SATURDAY, NOVEMBER 29TH, AT THE BAMBERGER STORE IN NEWARK. IT WILL BE OUR 56TH GOLDEN HARVEST CELEBRATION—AND WHAT A CELEBRATION IT WILL BE! THE BAMBERGER STORE IS FAMOUS FOR ITS GOLDEN HARVEST DAY VALUES; AND THE OFFERINGS PLANNED FOR SATURDAY ARE FAR SUPERIOR TO ANY HERETOFORE ANNOUNCED. USUALLY THERE ARE SOME ONE HUNDRED AND FIFTY GOLDEN HARVEST DAY SPECIALS; SATURDAY THERE WILL BE MORE THAN EIGHT HUNDRED SPECIALS! SURELY, YOU WILL NOT MISS SHOPPING AT THE BAMBERGER STORE IN NEWARK SATURDAY! GET ONE OF THE GOLDEN HARVEST BOOKLETS AS YOU ENTER THE STORE—AND READ EVERY WORD OF IT. THE MONEY SAVING OPPORTUNITIES OF GOLDEN HARVEST DAY NO. 56 ARE TOO GOOD FOR YOU TO MISS.

L. BAMBERGER & CO. NEWARK, N. J.

No need to go out of town for a

Victor-Victrola

They are right here at Glover's Victrola store in all the different sizes, the price the same and the terms as reasonable as anywhere. : : : : :

E. F. GLOVER

Tel. 258 150 EAST FRONT ST.

Wm. Mernagh & Co.
LIGHT EXPRESS, BAGGAGE, FREIGHT, ETC.
Store trade solicited
145 NORTH AVE. 'PHONE 1086.

FLOORS
Plain and Fancy
PAROUFTRY
Refinishing Old Floors
GEO. E. WATT
Tel. 333-W. 150 North Ave.

HORSES CLIPPED
By Charles C. Brower,
PLAINFIELD CAB CO.,
130-134 E. Second St. 'Phone 10.

HODGE'S PHARMACY
Y. M. C. A. BUILDING.
BELLE MEAD SWEETS
Telephone 63.

A Good Way
to save the cost of a new SUIT or OVERCOAT is—Let us have the old one to be cleaned. We will return it looking like new. Shall we call?
Dry Cleaning and Dyeing.
Alterations and Repairing.
PRICES REASONABLE.
A. Rotgun
432 Watchung Ave. Tel. 1976-W.
Nine Years with G. O. Keller.

Of Interest to Women and the Home

The Housewife's Daily Economy Calendar

FRANCES HARPER

Turkey Left Overs.

There are so many ways of utilizing left over turkey in palatable dishes that the cook who chooses cooking units as dishes should be thankful for a turkey carcass covered with bits of meat.

Cold turkey is probably the best cold meat there is. To keep it moist, either wrap the turkey about with a slightly damp cloth and then put it on the ice, or else carve off the meat, put it in a bowl, and cover the bowl with a wet cloth. In this way the carved meat will keep moist for a day or so.

With the Carcass.

Turkey soup has a somewhat gamey flavor and, if made carefully is delicious. It can be made from a carcass from which almost every shred of meat has been taken.

Break the carcass and cover the bones in a soup kettle with cold water. Add a chopped onion, a chopped carrot, half a can of tomatoes and a couple of stalks of celery. Boil slowly for three or four hours, and then strain. Cool and remove the grease. Heat, add a little boiled rice, flavor well with pepper and salt, and serve.

With the Meat.

Turkey patties can be made to utilize some of the cold turkey meat. Chop enough of the meat very fine to measure two cupfuls. Put it in a saucepan with half a cupful of cream, some pepper and salt, and a little chipped green pepper. Heat it thoroughly, and when it is bubbling hot add a tablespoonful of butter. Put the filling quickly into hot patty shells, or into little cases made of bread, dried and browned in the oven.

Turkey chopped fine, moistened with water or broth or gravy, and heated up with a little chopped green pepper, butter, pepper and salt, can be served on small rounds of hot buttered toast with an accompany dish of macaroni and tomato sauce. This combination is appetizing and delicious.

If you have good-sized pieces of turkey, carve them in thin neat slices. If there is gravy, thin it with hot water until there is a cupful for every four or five persons to be served. If there is no gravy boil some of the bones and odds and ends of meat until a little broth is formed, and use this instead of the gravy. Put the turkey in a saucepan, cover it with the gravy, add a little celery salt and cayenne pepper, a bit of onion juice, and some strained tomato juice—about half a cupful to a cupful of broth or gravy. Simmer this gently for twenty minutes, add a teaspoonful of flour stirred smooth in a little cold water or broth, cook five minutes to thicken, dish on a hot platter, sprinkle with minced parsley, and surround with rice croquettes or farina balls.

Turkey can be used with celery instead of chicken in salad. It can be used with boiled bacon and lettuce in club sandwiches. It can be sliced, or minced and moistened with cream, and used in sandwiches of white or brown bread and butter, or it can be substituted for chicken and made into croquettes.

(Copyright, 1913, McClure Newspaper Syndicate.)

Practical Fashion Hints

By Alice Gibson

Nearly all of the dresses shown today are fashioned of two or more materials or colors. This means a great deal to the woman who has a frock to remodel or a short length of rich silk or brocade that she would like to make use of. Formerly we would have considered this combining of materials "patchy," but now it is the effect desired.

7728 is an overblouse dress that offers excellent opportunities for making use of a small amount of material or for making over an old frock. The overblouse is in surplice effect, closing in the back. A separate guimpe or underbodice has a small round yoke and may be made with a high or round neck. The sleeves also are perforated for a shorter length if preferred. On many of the more dressy blouses and frocks the three-quarter sleeve seems to be preferred, but for the tailored dress and blouse the wrist length is smarter.

Crepe de Chine in one of the new shades would be very effective with this model. The guimpe could be of net or shadow lace and the broad crush girdle of a harmonizing shade.

In size 36 this dress may be made with 5¼ yards of 36 inch material and 1¾ yards of material for the guimpe.

The pattern is cut in 5 sizes; 34 to 42.

This Is a Perfect Pattern.

Be sure to give right size, measuring over the fullest part of the bust for dimensions.

It may be obtained by filling out the coupon and enclosing 15 cents in stamps or coin to the Pattern Department of this paper.

COUPON

Name .....

Street and No. .....

City and State .....

Pattern No. .....

Sizes .....

A. E. Force & Co., "The White Store," carry all patterns in stock and the Daily Press recommends that its readers procure them there. They will be furnished by this paper when the orders come direct to us, through A. E. Force & Co.

DAINTY NAPERY.

This Is a Gift Within the Means of All and Useful to All.

The housewife's linen closet is never so full that she fails to appreciate a well selected gift of napery. Anything from tablecloths to doilies, from fancy sheets to pillowcases, will be welcomed.

Illustrated here is a hemstitched pillowcase, one of a set. They are all embroidered with the recipient's initial and are handmade of fine linen.

Centerpieces of heavy linen lace and muslin embroidery are easily made and are not expensive considering their ornamental effect. Exceedingly pretty centers can be evolved from cluny lace and heavy Irish linen, handworked with eyeletting.

In addition to the napery which goes upon the table, every housekeeper

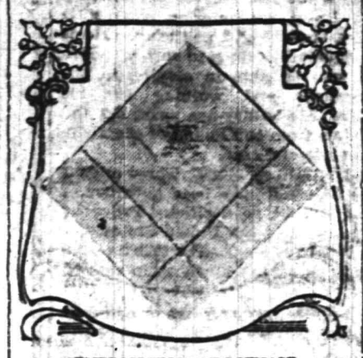

EMBROIDERED PILLOWCASE.

needs a number of scarfs or squares for the tops of her sideboard and serving stand. These are best made of heavy linen finished with hemstitching or drawn work or edged with buttonholed scallops and hand embroidered in a fine design.

Bed sets, consisting of spread, pillow covers and valance, are always a welcome addition to the napery closet, and what color to select need not worry the donor, as the smart thing in these outfits is white scrim trimmed with eyelet embroidery or fillet insertion, edging and motif. A dozen of huckaback towels of extra length, bordered with an applied design in color, are useful. If you would carry joy to the housewife's heart send her some guest room towels in heavy linen with ends done in fourteenth century stitching. These scroll and floral designs are most of all quaint when developed on a background of yellow darning, and as the centers of the flowers used with the scrolls are also in yellow stitching the work is extremely effective.

UTILITY GIFTS.

They May Be as Charming and as Dainty as One Can Make Them.

A useful and attractive gift for the housekeeper is a handy telephone directory like the one shown here. This one was made of fancy silk and moire, with a fancy braid around the edges.

A tiny picture cut out of tapestry and framed in braid adorned the front of the pad. Underneath each of the little flaps alphabetically marked was a white space for recording the names and numbers of those most frequently called up over the phone.

Very small details, which seem of little importance, often mar or make more beautiful a piece of handiwork, so it is always wise to heed the little things.

Never knot the thread. Fasten it by running it in the cloth or by sewing over and over in some portion of the design that is to be covered by the work.

Finish in the same way and always clip the silk short so the work will

TELEPHONE DIRECTORY.

present a neat appearance. If knots are used the finished work will have a rough look.

When working with silk it is imperative to have a sharp needle and smooth thimble, for a rough thimble will rough the silk, and it is impossible to do good work with a bent or dull needle.

A pair of small sharp scissors should always be used to cut the thread or a ragged appearance will be the result when the work is finished.

The busy Christmas giver who has not time to make gifts or take an extensive shopping tour might step into a bookstore and select some neatly bound volumes whose contents would be appreciated by the recipient. This shopping can be done quickly.

—No one will contend that a woman who does not read the ads is as well prepared to buy wisely and economically as one who does.

Some Cookery Suggestions

USING LEFTOVER FISH.

COLD fish is generally discarded, although it may be made the basis of many delicious dishes, suitable for the next day's breakfast or luncheon.

Baked Fish.

Fish Pudding.—Take one-half pound of any cold fish, one-half pound of potatoes, an egg, salt and pepper, one-half ounces melted butter and breadcrumbs. Prepare a pie dish and arrange the fish and potato in layers, adding the seasonings and a little sauce or melted butter. Put the egg and breadcrumbs on top and brown in the oven. *Slices of hard boiled egg may be used as a garnish to this dish.* This could be served in the shell dishes.

A Tasty Dish.

Escaloped Fish.—Take a pint of milk or cream, two tablespoonfuls each of butter and flour, one cupful of breadcrumbs moistened in melted butter, three pounds of any kind of white fish, sprigs of parsley, a little red pepper and one onion. Boil the fish one-half hour in salted water, remove skin and bones and break apart with a silver fork. Boil the milk ten minutes with onion, put flour and butter in a saucepan, cook smooth, adding the salt and pepper, then stir in the boiling milk. Put into a baking dish a layer of sauce, then one of fish and lastly the breadcrumbs. Bake one-half hour.

Served In Batter.

Fish Fritters.—Some minced fish added to a batter makes excellent fritters when fried in deep fat. The fritters could be made when there have been pancakes the day before and a little batter has been left over.

Steamed Fish Custard.—Take one-half pound cooked fish, two eggs, one-half pint milk and anchovy sauce. Butter a pudding mold and arrange the flakes of cold cooked fish in this. Prepare the custard by beating the eggs and adding milk and anchovy essence. Pour this over the fish and steam for one-half hour. Turn out on to a hot dish and serve with sauce.

Nice For Luncheon.

Fish Souffle.—Take one cupful cold fish mixed with one of mashed potatoes, one-half cupful of milk and a dash of salt and pepper. Stir in one egg well beaten, put in a buttered mold or dish and set in the oven till very hot. Then beat the white of another egg very stiff and stir into it the yolk beaten with salt and pepper. Heap over the fish and brown.

Anna Thompson

Daddy's Bedtime Story—

Live Dollies Are the Most Amusing Ones.

"Aren't they cunning?" cried Daisy.

LITTLE boys and girls get tired of playing with even the nicest toys. Jack and Evelyn did, but then, of course, they always had one another to play with. They often wondered if they would not be very dull if they lived alone.

"Little boys and girls who have no brothers or sisters or no little companions do get very dull," daddy said in answer to a question.

"Daisy was a little girl who lived in a large house in the city. She had a big playroom full of toys.

"Across from the house in which Daisy lived was a little white house. It was a very tiny house, though very neat and dainty, and a little girl came to live in that house. Daisy was glad when the little girl moved into the white house, for she thought that now she would have a little girl to play with.

"It was quite awhile before the two little girls became friends. Sometimes they met one another when they were out taking a walk. Then they would smile shyly at one another.

"One day Daisy asked her mother if she might go over to play with the little girl in the white house. She had been asked over by the little girl.

"'Yes,' said Daisy's mother; 'I think the little girl across the way is a very nice child.'

"So Daisy ran across the street where the little new girl was waiting at the gate, and together they went into the house.

"Cuddled up on a chair was a mother pussy cat, and snuggled down beside her were two of the dearest little kittens Daisy had ever seen.

"'Oh, aren't they cunning!' cried Daisy as she ran to stroke the kitties. She had no pets, for her mother thought they were too much trouble in the city.

"'Yes; I just love them!' answered the little girl, whose name was Nellie.

"So they took the kittens, and they dressed them up in little dresses and caps that Nellie had made for them.

"The kittens seemed to be used to being dressed up, for they did not struggle or scratch, but curled up sleepily or licked the little girls' hands.

"Then Nellie fed them milk out of little cups, each cat taking the milk from a spoon which she held to its mouth.

"'Come over tomorrow and we will play with my dollies,' Daisy said when she went home. 'But it isn't nearly so much fun as playing with kittens.' And she gave the kitties a parting hug before she ran across the way.

"Of course it's a great secret, but I've heard that Daisy's mother has sent word to Santa Claus to find the nicest kitten he can for her little girl's Christmas. Just fancy how delighted Daisy will be when she sees it!"

ADVERTISE all Your Wants, To Let, For Sale, Boards, Personals, etc., in The DAILY PRESS. 1c A WORD

BE SELFISH

Consider only your own advantages and you will

DO YOUR CHRISTMAS SHOPPING EARLY

You get better service, larger stocks from which to make your selections, more time to choose the articles you want.

You are doing yourself a real service when you buy early and before the rush begins.

B. Altman & Co.

will place on Sale to-morrow (Saturday)

Several Thousand Yards of Choice Dress Silks

consisting of White Silks, Evening Silks and Black Silks, which will be offered at great reductions from the regular prices. Included are:

Imported White Satin Brocades, regularly $3.00 per yard . . . . at $1.58

Evening Crepes, 40 to 42 inches wide, regularly $2.50 to 3.50 per yard . at $1.78

White Washable Habutai Silk, 32 inches wide, regularly $2.50 per yard . at $1.38

Black Satin Liberty, 36 inches wide, regularly $1.50 per yard . . . at 95c

India Silks, 27 inches wide, in evening shades; regularly $1.00 per yard . at 62c

(Arranged in Dress and Waist lengths).

Fifth Avenue, 34th and 35th Streets, New York.

W. L. DOUGLAS -- SHOES --

A full line of these shoes for Fall and Winter just received. Black or tan, single or double sole. If you don't wear Douglas Shoes try a pair and be convinced that they are the best value to be had for the money. Prices $3.50, $4.00 and $4.50. Boys' sizes, $2.00, $2.75 and $3.00

A. K. WILLETT

107 PARK AVENUE

"Oldest Shoe House in Town."

SELF-BASTING ROASTERS

When buying a ROASTER for your Thanksgiving Turkey BE SURE IT'S A "LISK" or "SAVORY" and you will have the *most tender and juicy fowl you ever ate.*

The SELF-BASTING feature does away with the hot and annoying labor of basting by hand. You simply watch the clock—Roast will not burn. Stamped without seams or corners. Enameled surface, cleans like china. An absolutely sanitary surface which can be cleaned with any washing preparation without injury.

CARVING SETS A SPECIALTY.

A. M. GRIFFEN CO.

119-121-123 E. Front St., Plainfield, N. J.

Two 'Phones 6—214

Diamond Rings

PETER DELGYER'S Jewelry Shop

130 PARK AVENUE.

Christmas is near enough to command your attention. Come in, you will find us willing to help you select a gift.

COAL DEALERS.

TenEyck & Harris

Dealers in LEHIGH VALLEY COAL.

Office Rowley's Drug Store 215 W. Front St. Tel. 2081-1-z.

Kindling and Grate Wood.

Prompt deliveries. Orders received at 89 SOMERSET STREET.

JOHN MOBUS.

P. O. Box 820. Telephone 10-F-10

TenEyck & Kelley

COAL

141 South Ave. Tel. 11

N MEYERS & SONS

COAL

COKE AND WOOD

Office tel. 1152-w. 121 Watchung Av

Yard tel. 1911-w

4th and Washington Sts

PAINTERS AND DECORATORS.

JUST RECEIVED 8,000 ROLLS OF THIS YEAR'S

WALL PAPER

At special prices, selling at 8 and 10 cents per roll. This is an opportunity to secure up-to-date wallpaper at a big saving.

Woolston & Buckle

Painters and Decorators,

145 NORTH AVENUE.

Now is the Time

To paint your house—in the cool of the year, when the paint dries slowly, and consequently lasts longest. No hot sun to cause blisters. And the house painted now is preserved against the ravages of winter storms.

Distributor of John W. Masury & Son's pure colors, ready mixed paint, varnishes, glass, etc.

JAMES C. HANSEN

Tel. 346.

A WISE CHOICE.

In Canned Goods is made when you order our Celebrated "WALDORF" brand — they have the quality and that fresh-from-the-garden flavor so much desirel. Also Groceries, Fresh Fruits and Vegetables. Prompt Deliveries.

W. W. Dunn

THE PARK GROCER

Duer Street and Lincoln Place.

FOLKES & COX

LADIES AND GENTS TAILORS

SUITS MADE TO ORDER.

Remodeling, dry cleaning, dyeing and pressing. Special attention to monthly contracts for cleaning and pressing. Four suits and one overcoat cleaned and pressed at $1.50 per month. Second hand clothing bought and for sale.

328 Liberty St., corner Fourth.

'Phone 710-J. 8.7 tf

VAIL

JEWELER and OPTICIAN

236 Park Avenue

OPPOSITE NORTH AVENUE.

L. Moraller & Son

WATCHMAKERS and JEWELERS.

WATCHES, CLOCKS and JEWELRY

Fine Watch and Clock Repairing a Specialty.

219 Park Ave. Plainfield, N. J.

O. A. R. GARAGE

915-917 South Avenue.

Carbon removed by Oxygen method—$3 for 4 cylinder, $4 for 6 cylinder. Sole agents for Symplex Gas Saver—positively gives more power, speed and uses 25 to 50% saving.

GUARANTEED REPAIRS

RITZ Inc.

BABCOCK BUILDING

CANDIES, ICE CREAM, DAINTY LUNCH

A. H. ENANDER

Sanitary Plumbing, Gas Fitting. Steam and Hot Water Heating. Contractor for Sewer Connections.

125 WATCHUNG AVE.

ATTRACTIVE WINTER COSTUMES

7883-STRIPED CHIFFON WITH LACE

7618
MUFF 7943
HAT 7879

REVERSIBLE SPORT-COAT

8060

SATIN CRÊPE CLOTH WITH GOLD LACE

JOUY SILK PARTLY VEILED WITH CHIFFON

7724

Soft and Supple Materials Characterize Wraps, Gowns and Lingerie

PARIS continues to produce and send to this country draped gowns with erratic lines and curves, but rich in coloring and in quality. We need not expect to depart from the vogue of soft and supple materials and shapeless garments for two or more seasons. The general idea is noticed in every class of clothing, from the dainty crepe lingerie to the warm and comfortable outing coats, and furs that may be crumpled in the hand as easily as a pocket handkerchief.

Russian influence is a little stronger perhaps on account of the recent exploitation of the art works of Leon Bakst and the costumes designed by Mme. Paquin, with many of the rioting colors and queer shapes adapted for original gowns. The extravagant use of furs is partly a Russian conceit. It matters not what the fur may be or where it appears so long as it is included as an accessory or a trimming.

Filmy lace and net blouses are made wholly unlike other blouses just by a touch of fur, outlining a vest, around a turn-over collar or even as ornamental buttons. The ultra novelties in lingerie are ornamented with a narrow band of ermine or mole.

Fur hats, preferably those with a crown of the animal pelt or a band trimming, rather than those all of fur, are leading in elegant millinery. One of the newest types is shown on this page, having its crown of light fitch skins and a black aigrette monture.

The dress on the model wearing this hat (8060) is a style of afternoon gown to be admired for its simple elegance without being too extreme. It has many features which the well dressed woman will appreciate. In the first place, the material is one of the newest crepe weaves of silk and wool combined, giving a sprinkled satiny surface that reflects light and shade charmingly in pinkish lavender tones. The surplice vest is made of dull gold lace, which appears also in the sleeves and stamps the Frenchy character. One of the odd and telling features which will interest the economical seamstress is the cord lacing through eyelets in the front plaits. The same effect is seen in costly duvetyn suits, on which self fabric cords are the smartest decorations and very inexpensive too. The skirt is a very new one-piece design, having a jabot effect at the right side of the back. In chiffon velvet, velveteen or woolen material that will drape gracefully this pattern would be admirable and easy to adjust. The pattern is 15 cents.

Sport and Motor Coats With Matching Hat

Sport coats include almost every variety of practical garments of this season's ordering, from the plain loose three-quarter coat with a low belt to the voluminous fleecy homespuns and fine woolens as warm and as soft as blankets. Some, in fact, are being worn made of Navajo blankets.

The sport coat shown on this page (7618) is one that fashionable girls of the East will wear at the Thanksgiving foot-ball games. It requires only two lengths, and these overlap in the middle back with stitching to trim and give a becoming long line. This is made of a double faced cloaking fifty inches wide in tan and white. The edges are finished by pulling the two thicknesses apart far enough to turn them in. The muff accompanying it is a smart adjunct, completing a jaunty set with a four-piece hat also made of the cloaking. The muff can be copied with pattern No. 7943, and the hat with No. 7879. Each is 10 cents.

Practical House Gowns For Informal Wear

Several "little dresses," as the clerks and dressmakers say when speaking of gowns for all sorts of informal wear, especially in the house, are essential if one would be quite up to date and ready for the many demands of the winter season. Two attractive models, suitable for afternoons at home, were selected from a great variety of designs that their demand has created. The one at the extreme right (No. 7333) is a dainty blue and white striped chiffon with a deep lace flounce and a girdle of magenta charmeuse falling far down on the right side which does not appear in this view. It will suggest a splendid way to make up almost any thin material over a foundation which could be made from another dress. Evening dresses in their second season may be utilized in some such way at trifling expense.

A five gored skirt with a slight drapery at one side is worth considering if one has narrow material to conjure with for a new frock. The pattern from which the simple Jouy silk with a chiffon veiling over part of the blouse may be easily duplicated as pictured above is No. 7724. It is comfortably wide at the bottom, being one and three-quarter yards at the foot in a medium size. The pattern is 15 cents.

Futurist Designs A Fad In Hosiery

Novelties in hosiery when carried to the present extremes, though regarded quite as bad taste as fancy stationery, nevertheless knows no bounds. The Futurist art idea has appeared in queer shaped and colored flowers on either a black or a white ground. There are some designs with the flowers in normal size, while others show a well covered pattern of dark and light flowers closely massed. In mercerized lisle these cost less than $1 per pair, though $1 is the price of an open mesh cord stockings with sparkling beads and only a solid silk foot. These are intended for wear over flesh color stockings.

Rainbow shaded silk stockings with horizontal gradations of color add to the odd hosiery novelties.

New Hand Embroidery For Linen Gifts

EMBROIDERED linens of all kinds are extremely fashionable nowadays, and, apart from fashion, they are the cherished possessions of housewives and prospective brides. White and unbleached or natural color linen pieces for dining rooms and boudoir decorations are particularly effective and beautiful in cut work, with Richelieu and Venetian embroidery, Wallachian embroidery is done entirely in buttonhole stitch, but for many purposes is less attractive than openwork designs through which a colored lining of contrasted material may be seen.

Scarfs and pillow covers, two of the most useful articles done in the buttonhole and eyelet combination stitches, appear to take a great deal of time, as illustrated, for example, in the pillow on this page. Once the design has been applied to the linen, the actual work is not a tedious task for the clever needlewoman.

The pillow shown (Embroidery pattern 14111) makes a choice gift for a bride or for Christmas, with comparatively little outlay of money. The cover is twenty inches long and eleven wide and requires, therefore, three-quarters of a yard of narrow linen, costing about fifty cents per yard. Linen floss by the skein is almost the only kind which can be bought in the natural linen color. One dozen skeins at twenty-five cents will suffice. When finished the pillow cover may have a hand crochet lace border or one of narrow Cluny lace, which comes in the soft tan and grayish tints, as well as in pure white. Only the front side of the pillow slip is decorated.

Four small squares of white linen large enough to take one-half the pattern for one end of this pillow design may be joined together with lace insertion to make a square pillow; or half of the same decoration would be admirable for the ends of a dresser cover or table runner.

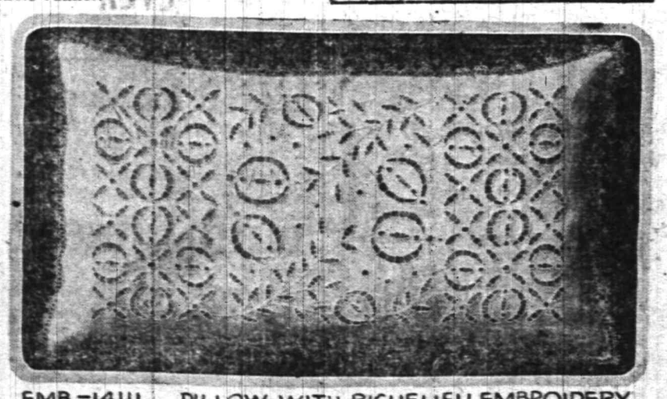

EMB-14111 PILLOW WITH RICHELIEU EMBROIDERY

A WOMAN with a Maltese terrier went into a large department shop in New York a few days ago to fit out her pet with his winter wardrobe and, after spending about $25 on what she deemed necessary for his health and comfort, remarked, "He's worth a good many dollars, and I would rather spend all this than to have him get cold or sick." What she bought was a sweater for house, a beautiful cloth coat for dressy street wear and boots.

Boots for tiny canines are no small item, according to this season's styles, $3 being the price for two dark red rubber shoes that are neatly fitted and laced up the back; and then, too, dogs must have twice as many shoes at once as a child, making $6 the requisite allowance.

But up-to-date comforts and luxuries of house dogs by no means end with their wardrobes and ordinary baskets. Paris has just sent some elaborate brown wicker baskets with a tall back and canopy. In the top of the latter is a compartment with a drop shelf front that contains doggy's box of soap and sponge, two combs, a pair of clippers, a brush and a linen towel. The round bottom is upholstered with green or red, has a soft round hair rug and a white felt blanket to cover him when he sleeps. His playthings in this fashionable home are two round brown mottled celluloid balls and two rings, each of which has its own cup holder at the top and the bottom of the basket. To buy such a house close to Fifth avenue for a dog is a bargain at little less than $40.

Patterns for designs shown on this page can be obtained from any agency for LADIES' HOME JOURNAL PATTERNS.

Seen In the Shops

NATURAL quill penholders, with the stems colored blue, green, violet or pink, are sold to match the color of desk fittings or room furnishing. They are a fanciful revival of the olden time quill pen.

Desk sets consisting of blotter corners, inkwell, paper holder, tray, etc., are shown in light blue, rose and violet quartz and are especially dainty for a boudoir writing table with blotting paper to match.

White linen handkerchiefs having a colored line hem not more than one-eighth of an inch wide and a dainty initial embroidered in matching color are one of the holiday novelties.

Heart-shaped organdie bags six inches long filled with a potpourri of dried flowers, more delightful than any one aroma by itself, are intended for holiday gifts. They may be hung in a wardrobe or placed in bureau drawers. The size mentioned costs 95 cents.

With all things Oriental in the height of fashion for dress, the scarab has not been overworked. It appears as the central feature of beaded motifs with spread wings on either side, as the decoration of sash ends. The sash is made of black moire, and the decoration is of red, green or dark blue irridescent beads. Colored tulle sashes with embroidered ends are also a modish accessory that will dress up an otherwise plain looking gown.

Toilet Bag For 50 Cents

AMONG numerous useful gifts that may be made by sympathizers with the "spug" ideas is a toilet bag to hold hairpins, side combs, invisible net and invisible pins. Cover a piece of round pasteboard with a piece of dainty upholstery chintz, allowing one-quarter of a yard at the rate of 75 cents per yard. From a straight piece nine inches wide and twenty-seven long make the sides by turning up three inches and stitching little pocket spaces, which will be on the inside of the bag when it is joined on the bottom. The diameter of the bottom should be about eight inches. Sew small brass or crocheted rings on the inside of the top of the bag through which to run a silk cord drawstring and the gift is complete. The various articles will find a place in the pockets.

Ornamental Stitches

ONE of the things which distinguish high priced custom made garments today from the mediocre grades of outer clothing is the appropriate handwork for which the possessor pays a big price, but the woman who makes her own gowns may add the same sort of individuality with a few extra hours of time and work.

For instance, an exquisite evening gown of shell pink taffeta silk and shadow lace appeared recently in a city shop. Its unique charm was given by a design of small flowers embroidered in darning stitch and having a single rhinestone in the center of each. Part of the flowers, which resembled the petals of an open wild rose in outline, were worked in horizontal silk threads, and others were similarly done in fine silver threads. Now that gold and silver are both very fashionable this effective decoration is one worth trying.

THE custom of serving tea has become almost as general with Americans nowadays as with their English relatives. The difference in large cities especially is that tea hour is frequently spent at fashionable tea rooms or hotel restaurants. The various occupations or pastimes which attract women to the shopping districts or the theaters in the same neighborhood incline women to "drop in" for light refreshment near where they chance to be. At the large hotels there is likely to be a large table set with tempting confections, spun sugar baskets and flowers that delight the eye, while the pastries are displayed.

In the home the matter of serving tea for the family group or the casual caller is a simple hospitality easy to adopt. With a tea kettle and an alcohol lamp the beverage may be brewed in a few moments. Lemon, sliced, and loaf sugar are the general accompaniments, and only wafers that may be bought need be added. It is considered better form nowadays not to serve hearty or "mussy" dainties for callers wearing gloves.

The daintiness of appointments is essential. A large mahogany or wicker tray, in lieu of a silver one, holds the service, which is brought into the room at the time of serving. Small stands with two or three shelves for holding as many plates of crackers or bonbons are a convenience for serving. It is also good form to use small linen or damask napkins smaller than are used for luncheon or breakfast. These may be hemstitched or scalloped and are in the best style when ornamented with a small embroidered initial.

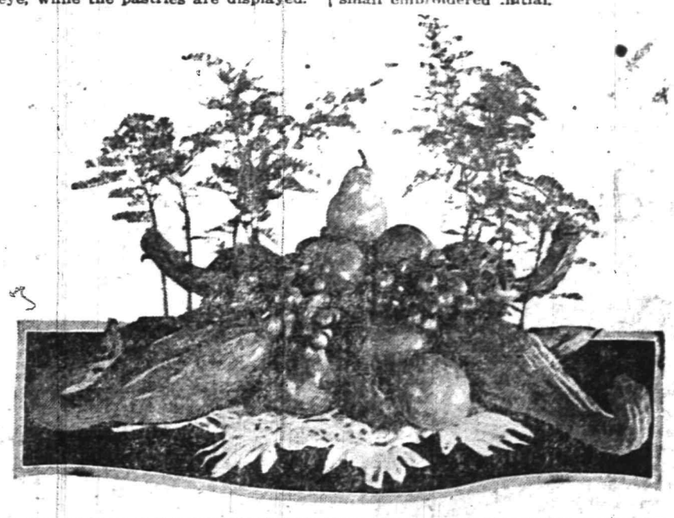

Practical Household Hints

THERE is sometimes a problem for the mistress of a family who has the Thanksgiving family dinner repeatedly to devise a table decoration which will be different from all its annual predecessors and yet just a bit more attractive. Especially in the country it is difficult to get flowers in late November, not to say expensive, but at once there looms up luscious fruits and vegetables that suggest the harvest season.

A most attractive table decoration is pictured here, as made with squash, apples, grapefruit and grapes, with sprays of fern, soft and feathery, above the mound. An oval dish or tray may be used for the base so as to protect the linen cloth. A pot of growing ferns if placed in the center will remain fresh and form a foundation against which to mass the fruits and vegetables. A pan of wet sand is also good for a center holder for blossoms which should stand upright.

Orange Baskets

Fruit salad is delicate with game and more suitable with a hearty turkey dinner than a heavier salad course. Make one of orange, grapefruit and white grapes, with a few English walnut meats and French dressing.

A novel way of serving it, especially if the color scheme of the table decorations is yellow, is in baskets made from the orange skins. Cut sections from the upper half, leaving a strip for a handle. Cut the skin around the orange with saw tooth edge, leaving the handle piece intact. Carefully remove the pulp with a sharp knife or scissors. Fill the orange baskets and serve each on a leaf of lettuce.

Candied Sweet Potatoes

Candied sweet potatoes are a delicious holiday dish. To prepare them boil four large sweet potatoes, cool, peel and slice. Add a teaspoonful of butter, half a teaspoonful of cinnamon, one-half cupful of sugar and enough water to barely cover the potatoes. One-half teaspoonful of lemon juice will improve the flavor. Bake the mixture until it candies and serve hot.

Glass Kitchen Utensils

Now that so much emphasis is put upon household sanitation manufacturers are offering attractive lines of unbreakable kitchen utensils, such as shelves, hooks, table slabs and rolling pins. Porcelain tops for kitchen tables are also a modern luxury that eliminates cracks and crevices for dirt. Glass spoons are an innovation for culinary service. Then, too, a glass door in the gas stove has obvious merits.

Dishpan Standard

To adjust the kitchen sink at just the right height for every maid or housewife who may use it is impossible, but a clever little device has appeared in the form of a folding wire standard about four inches high which may be placed under the pan and thus make it unnecessary for the tall person to stoop until her back is bent if not aching. This may be bought for a quarter.

Vaults Open at 8 A. M.

The Plainfield Trust Co.'s fireproof building.

A SAFE OF YOUR OWN

is within the possibilities of everyone; not the tin box or small household safe that are invitations to the thief, but an individual safe deposit box in this Company's massive vault. Such a box is accessible only to yourself or your authorized deputy and can only be unlocked when your key is used in conjunction with that of an officer of the Company.

Boxes of all sizes are available and may be rented for $5.00 a year and upwards. You are cordially invited to inspect our vaults whether you have immediate use for a box or not.

THE PLAINFIELD TRUST COMPANY

Safe Deposit and Storage Vaults.

PLAINFIELD THEATRE

TODAY From 2 to 5—7 to 11 P. M.
SPECIAL FEATURE PHOTO PLAY—SIDNEY DREW IN
JERRY'S MOTHER-IN-LAW. Prices 5c and 10c.

SATURDAY, Mat. and Night NOV. 29 | Bargain Matinee 25-50c | Evening Prices Always 25c-50c 75c-$1 | SEATS NOW ON SALE

'WAY DOWN EAST

The Play Dear to Over 20 Millions | Endorsed by Press, Clergy and Public For Over 18 Years | Special New Production With William Lawrence and Exceptional Cast

WEDNESDAY NIGHT ONLY, DEC. 3RD,
"THE MASTER MIND" as Played in the Harris Theatre, New York, for 200 Nights.
PRICES 25c, 50c, 75c, $1.00. Box Seats $1.50

DO YOUR CHRISTMAS SHOPPING EARLY

"Santa Claus" Time Finds Our House In Order

We are all ready for the busiest month of CHRISTMAS Shoe selling we've ever known.

Make up your mind at the start that FOOTWEAR is among the most acceptable of all gifts, and then let us convince you that VAN ARSDALE'S is the best place to buy it.

Our stocks are enormous—including many special kinds of Holiday Goods—special values and special price attractions.

VAN ARSDALE'S, 127 E. FRONT ST.

ABRAMS' SHOE STORE

Stylish Reliable Footwear Reduced

MEN'S and WOMEN'S

SHOES

$3.00 GRADE NOW

$2.45

All leathers; assorted styles; kid or cloth tops. Best values in the city.

——See Window Display

M. ABRAMS

229-233 West Front Street Plainfield, N. J.
Branch: New Brunswick, N. J. Established 1891

Song Recital MME. FRANCES **ALDA**

Prima Donna Soprano, Metropolitan Opera Co. Assisted by
GUTIA CASSINI, Russian 'Cellist. FRANK LA FORGE, Pianist.

PLAINFIELD THEATRE
Tuesday Evening, Dec. 2, 8:30 p. m.
UNDER AUSPICES OF THE MUSICAL CLUB.

PRICES—50c, $1.00, $2.00.

Because of the demand for dollar seats the Musical Club has decided to sell the last four rows in the balcony for one dollar. Two dollar seats already purchased may be exchanged for these seats by those desiring to do so.

TRY A PRESS WANT AD

AMUSEMENTS.

PROCTOR'S

REFINED VAUDEVILLE AND PHOTO PLAYS.
TODAY'S PROGRAM:
JEWELL'S FANTOCHES,
"THE BATTLE OF MANILA."
WALTER PARKER & CO.,
THE HIPPODROME SKETCH,
"TEDDY'S FINISH."
HOWE & EDWARDS,
IRISH NONSENSE,
JIMMY LUCAS,
SOME PARODIST.
THE OLIVE TRIO,
JUGGLING POT POURRI.

Lyric Theatre

202 WEST FRONT STREET.
Daylight Motion Pictures.
Changed Every Day.
Admission, Mat. 5c; Evening 10c.
11 19 tf w-th-f-s

EDUCATIONAL.

Herr's School

FOR BUSINESS TRAINING
Day and Evening Sessions
FALL TERM NOW OPEN
Enroll TODAY

Call, 'phone or write for full information.

Plainfield Business College and School of English.
m-w-f

MAURICE KAUFMAN

SOLO VIOLINIST.
INSTRUCTION IN PLAINFIELD
MONDAYS AND THURSDAYS.
Address 200 West 78th St., New York
Telephone 9980-Schuyler.
9 22 3mos tu-th-s

ARROW SHIRTS

These shirts hold their color and fit perfect; large assortment of patterns.

IRELAND GLOVES

These gloves have a guarantee with every pair.

J. R. Blair

119 Park Ave.

HORTON'S Charlotte Russe

Fresh Twice Daily
325 W. FRONT ST.
Between Madison and Central Aves.
m-w-f-tf

THE HOME MEAT MARKET

181 Somerset St.
CHOICE MEATS
VEGETABLES
POULTRY
At Reasonable Prices
O. P. CRANE
Telephone 2344-W.

HARTDEGEN

NEWARK'S DIAMOND CENTRE

Holiday Gift Hints

It's time the gift question were given attention. And our great showing of DIAMONDS, Jewelry, Watches, Clocks, Silverware, etc., our high qualities and our modest prices, make this the foremost gift store of Newark.

Why not make your selections now before the choice things are picked over?

"At the Clock Corner."
Broad St., at West Park, Newark.

LOHRMAN'S Chocolate Shop

161 EAST FRONT STREET.
High Grade Chocolates, Candies, Ice Cream and Sodas. Mottoes, Favors and Ice Cream Forms for all occasions. Orders taken for Frozen Puddings, Glaces, Mousses, etc.

JOHN J. GOFF

18 Somerset St.

FISH MARKET

BLUEFISH
BUTTERFISH .... 10c lb
WEAKFISH

Special Price On All Kinds of Fish.

TIME TABLE
Plainfield Transit Co.

Auto Bus Service Between Plainfield, South Plainfield and Mt. Bethel.

PLAINFIELD and SOUTH PLAINFIELD
Connecting with L. V. R. R. Trains.
WEEK DAYS.
Leave Plainfield—7.45, 10.30, 11.45 a. m.; *1.00, 4.00, *5.00, 9.00, 10.20 p. m.
Leave South Plainfield—*8.00, 10.45 a. m., *12.00, 1.30, 4.30, 5.30, 9.30, 10.45 p. m.
*Via Oak Tree Station.
SUNDAYS.
Leave Plainfield—8.00, 10.45 a. m., 1.00, 4.00, 5.30, 8.00, 9.00 p. m.
Leave South Plainfield—8.45, 11.00 a. m., 2.00, 4.15, 6.15, 8.30, 9.30 p. m.
PLAINFIELD and WARRENVILE.
WEEK DAYS.
Leave Plainfield—6.30 a. m., 3.00, 6.25, x11.00 p. m.
Leave Watchung—6.45 a. m., 3.15, 6.40, x11.15 p. m.
Leave Warrenville—6.55 a. m., 3.30, 6.50, x11.30 p. m.
Arrive Mt. Bethel—7.10 a. m., 7.15 p. m.
Leave Mt. Bethel—7.10 a. m., 7.15 p. m.
Leave Warrenville—7.20 a. m., 3.30, 7.30, x11.30 p. m.
Leave Watchung—7.30 a. m., 3.45, 7.40, x11.45 p. m.
Arrive Plainfield—7.50 a. m., 4.00, 7.55, x12.00 p. m.
xSaturday only.
SUNDAYS.
Leave Plainfield—9.00 a. m., 1.00, 3.00, 6.25 p. m.
Leave Watchung—9.15 a. m., 1.15, 3.15, 6.40 p. m.
Leave Warrenville—9.30 a. m., 1.30, 3.30, 6.50 p. m.
Arrive Mt. Bethel—9.45 a. m., 7.13 p. m.
Leave Mt. Bethel—9.45 a. m., 7.15 p. m.
Leave Warrenville—10.00 a. m., 1.30, 3.30, 7.30 p. m.
Leave Watchung—10.15 a. m., 1.45, 3.45, 7.40 p. m.
Arrive Plainfield—10.30 a. m., 2.00, 4.00, 7.55 p. m.
PLAINFIELD and STERLING.
WEEK DAYS ONLY.
Leave Plainfield—8.45 a. m.
Leave Sterling—9.30 a. m.
8.45 a. m. bus connects with 9.27 a. m. train at Sterling, for Newark.
4.30 p. m. bus connects with 5.15 p. m. train at Sterling, from Newark.

Services for a bus for dances, balls, clubs, etc., may be had by applying to the manager.
R. W. CAMPBELL, 310 Park Ave.
'Phone 130, Plainfield.

FLOORS

HARDWOOD AND PARQUET.
Old Floors Refinished.
S. E. WARD & CO.
114 Webster Place, Plainfield, N. J.
Telephone 1209-R.

SERVICE

Learn to Save Systematically

The State Trust Company offers to the people of Plainfield a 4% saving plan that will help them put aside a fixed amount of their salary or income, monthly, and, at the same time make it possible for them to withdraw their money if circumstances make this necessary.

Call at the bank for descriptive circular giving full details. The time to begin is now.

THE STATE TRUST COMPANY
At the sign of the clock. 201 Park Avenue.

HOTELS.

HOTEL WALDORF

HENRY WINDHAM, Prop.
EAST FRONT STREET.
Gottfried Krueger's Extra Beer on draught. Imported Wines, Liquors and Cigars. Hotel accommodations and private Dining Room.

HOTEL SOMERSET

Newly Painted and Papered throughout. Table Board and rooms by Day or Week.
Piel Bros. and Kruger's Beer on draught.
W. G. FEASTER, Proprietor.
97 Somerset Street. Tel. 991.

HOTEL KENSINGTON

NORTH AVENUE.
UNDER NEW MANAGEMENT.
House Thoroughly Renovated.
147 NORTH AVENUE.
SUNDAY DINNER—FROM 12:30 TO 2 P. M.—50 CENTS.

WEINMAN'S CAFE

GENERAL NEWS TICKER.
Stock quotations Up to the Minute.
'PHONE 1527.

ORGANIZED 1864

THE FIRST NATIONAL BANK OF PLAINFIELD

A COMMERCIAL BANK WITH SAVINGS and SAFE DEPOSIT DEPARTMENTS.

FOUR PER CENT. INTEREST PAID ON SAVINGS ACCOUNTS.

NEW JERSEY CENTRAL

TRAINS LEAVE PLAINFIELD.
For New York—2.10, 3.41, 5.08, 5.40, 5.55, 6.27, 6.55, 7.22, 7.26, 7.41, 7.44, 7.55, 7.58, 8.12, 8.30, 8.36, 8.42, 9.29, 9.53, 10.20, 11.20, 11.52 a. m., 12.28, 12.58, 1.44, 2.25, 2.33, 2.55, 3.22, 4.01, 4.12, 4.36, 5.39, 6.18, 6.45, 7.41, 8.27, 9.27, 9.30, 10.15, 10.36, 11.43 p. m. Sunday—2.10, 3.41, 5.40, 7.23, 7.58, 8.54, 9.34, 9.40, 10.37, 11.52 a. m., 12.33, 12.58, 1.28, 2.09, 2.39, 2.59, 3.17, 4.29, 5.34, 6.57, 7.14, 8.13, 8.27, 8.35, 9.42, 10.28, 10.36 p. m.
For Newark—5.08, 6.27, (7.05 through train to Newark), 7.41, 8.36, 9.29, 10.20, 11.20 a. m., 12.28, 1.44, 2.39, 2.55, 4.12, 4.36, 5.39, 6.18, 7.41, 8.27, 9.30, 10.36 p. m. Sunday—7.23, 8.52, 9.34, 10.37 a. m., 12.58, 1.28, 2.55, 3.17, 4.29, 5.34, 7.14, 8.13, 8.35, 9.42, 10.36 p. m.
For Easton, Bethlehem, Allentown and Mauch Chunk—5.18, *8.17, 9.49, 11.20 a. m.; 2.00, 5.21, (5.43 Allentown and Mauch Chunk), (6.59 to Easton) p. m. Sunday—5.19, 10.24 a. m.; 1.58, (5.43 Allentown and Mauch Chunk), 7.05 p. m.
For Wilkesbarre and Scranton—5.18, 9.49 a. m., 5.43 p. m. Sunday—5.19, 10.24 a. m., 5.43 p. m.
For Red Bank, Long Branch and Asbury Park, etc.—3.41, 8.12, 11.20 a. m., 12.28, (3.22 Red Bank only), 4.36, 5.39, 8.27, 11.43 p. m. Sundays—8.52 a. m., (2.09 Red Bank only), 3.17, 8.35 p. m.
For Atlantic City—3.41, 9.29 a. m., (12.28 Saturdays only), 3.22. Sundays—9.40 a. m., 2.09 p. m.
For Philadelphia—6.42, 7.32, 8.45, 10.43, 11.53 a. m., 12.42, 1.54, 2.45, 5.13, 6.44, 8.47, 9.46, 10.48 p. m., 1.20 a. m. Sunday—8.45, 9.39, 9.56, 10.39, 10.43, 11.41 a. m., 12.42, 1.44, 2.45, 3.42, 4.38, 4.55, 6.38, 6.44, 8.47, 9.46, 10.24, 11.54 p. m., 1.20 a. m.
For Baltimore and Washington, Daily—8.45, 10.43 a. m., 12.42, 2.45, 6.44 p. m.
*Except Mauch Chunk. 10 8 13

Hoagland's Express

FINE FURNITURE
MOVING
Office, 116 West Second St.
Telephone 888-W.

Leland Manning

MASON AND BUILDER.
Jobbing a specialty. Estimates cheerfully given. Telephone 347-J.
1120 Myrtle Ave. Plainfield, N. J.

B. KIVATINOS

(Successor to Kivatinos & Jelling)
Fancy Fruits, Choice Confectionery, Nuts, Cigars, etc. We make a specialty of Olive Oil.
211 W. FRONT ST. Tel. 888-W

THE DAILY PRESS IN LINCOLN will be found on sale or delivered to any address every afternoon by E. Purvis, newsdealer.

CHRISTMAS GIFTS

The difficulty of selecting Gifts will be readily solved by a visit to this shop.

Choice framed Pictures, Photograph Frames, Mahogany Trays, Dainty Mirrors and a wide range of other desirable gifts to select from. Articles of genuine merit, that will give more permanent pleasure than anything else you could give.

THE PRICES ARE VERY MODERATE.
PLACE YOUR ORDERS FOR CHRISTMAS FRAMING NOW.

Philip Swain 317 W. Front St.

25 Oysters 25c · New Kraut 5c lb

SATURDAY, NOV. 29

ROTH & CO.

PORK! PORK!

Fresh Jersey Shoulders Small Cal. Hams, lb	14½c
Loins of Jersey Pork, lb Jersey Pork Chops, lb Pork to Roast, lb	16½c
Jersey Legs of Pork, lb Reg. Fresh Hams, lb	18c
Fresh Link Sausage lb	18c

EXTRA CHOICE BEST QUALITY

Jersey Hog Dressed Lambs

Forquarters of Lamb From Hog Dressed Lamb Fancy Lamb for roasting and stuffing, lb	12½c
Hindquarters of Genuine Hog Dressed Lamb, Weighing 7 to 10 lbs, very fancy, lb	16½c

Big Beef Special

Choice Sirloin Steaks lb	18c
Famous Boneless Bacon, by the Strip, lb	20c

Butter lb 30c Very Fancy Geese lb 20c

PROGRESSIVE MERCHANTS

Use The Daily Press advertising columns because they get their money's worth. Join the growing ranks.

PLAINFIELD DAILY PRESS

THE WEATHER.

Occasional rain tonight and Sunday; warmer tonight.
Max., 45; Min., 42.

Established May 10, 1887. TEN PAGES. PLAINFIELD, NEW JERSEY, SATURDAY, NOVEMBER 29, 1913. TEN PAGES. Two Cents a Copy, $5 a Year.

MUSICAL TREAT OF BRASS BAND

Dutch Arms Instrumentalists Provide Most Enjoyable Concert.

IN "SWELL" UNIFORMS

An Enchantingly Rendered Program Delights Critical Audience at the Local Y. M. C. A. Auditorium.—Hall Well Filled.

Appearing in new regalia and rendering their first grand concert program, the Dutch Arms band of the Trinity Reformed church entertained a large audience of music lovers in the auditorium of the local Y. M. C. A. last night and the opening program was a success that surpassed the highest anticipations of those in charge of the affair. The thirty-five players led by Edmund D. Young, assisted by Edward H. Guest, rendered a complete program of topical and patriotic numbers and every selection received the rounds of applause it merited.

The proceeds of this concert will be devoted to the liquidation of the uniform debt and the fund was considerably swelled by the public exhibition. The officers of the band, which was organized January 21, 1913, are: President, Arthur B. Cole; vice president, Leslie N. Leland; secretary, William J. Trembath; treasurer, George Volk. The members of the band are Edmund D. Young, director; Edward H. Guest, assistant director; L. B. Bodine, L. Bennett, J. Bennett, C. R. Borden, M. Backer, F. J. Borrup, A. B. Cole, L. Fisher, L. French, R. P. Gay, H. W. Henderson, C. H. Harvey, R. S. Jensen, L. N. Leland, M. McAfee, W. E. Moke, C. Nichols, L. B. Olick, L. Ollear, F. Prussing, N. Sears, R. Sears, H. Storr, L. Stryker, A. Shjarback, W. J. Trembath, G. Volk, B. VanArsdale, W. B VanNest, E. Wheeler, N. S. Wardner, A. Willett, R. Walter and F. A. Zweifel. The members of the beginners' band are W. Backer, W. Briggs, W. Bach, J. E. Betzold, C. F. Colthar, C. Frone, E. Higgins, S. Stover and W. H. VanArsdale.

The program consisted of the following numbers:

Part I—Overture, "The Golden Prince," Losey; vocal duet, "In the Garden of My Heart," Ball, Mr. and Mrs. E. D. Young; serenade, "Evening Bells," Ripley; cornet duet, "Ada," Southwell, Messrs. Young and Moke; march, "Our Director," Bigelow; baritone solo, "I've Got a Sixpence," Whitney, William Holmes, march, "Standard Bearer," Losey.

Part II—Concert march, Klohr, baritone solo, "The Vulcan Song," Gounod, William Holmes; reverie, "The Wayside Chapel," Wilson; cornet duet, "Come With Me," Campana, Messrs. Young and Moke; serenade, "Twilight Echoes," Miller; "Garland of Old Fashioned Roses," Keithley; vocal duet, "The Adieu," Nicola, Mr. and Mrs. E. D. Young; march, "Waldmere," Losey; "Star Spangled Banner."

DR. L. G. NEWMAN WEDS.

Miss Gertrude King, of Elizabeth, and Dr. Louis G. Newman, of Westfield, son of Mr. and Mrs. H. Otis Newman, of this city, were married at the home of the bride in Elizabeth, Wednesday evening, Rev. Dr. Whitaker, of Elizabeth, performing the ceremony. Dr. Newman is well-known here, where he lived for many years. He has been practicing medicine at Westfield for some time.

FUNERAL OF JOHN C. HALL.

The funeral service of John Calvin Hall will be held at Trinity Reformed church, Monday afternoon, at 2 o'clock. Rev. J. Y. Broek, the pastor, will officiate. The burial will be in Hillside cemetery.

—Advertise in the Daily Press.

TWENTY-SIX DAYS TO CHRISTMAS

NOV. 29

"Where are you going, my pretty maid?"

"I'm going shopping, kind sir," she said, "for every day that I delay means more trouble. So I'm on my way."

JOS. COHN TO SPEAK AT BAPTIST CHURCH

Son of Former Rabbi Will Make An Address Tomorrow Afternoon.

Joseph Cohn, son of former Rabbi Leopold Cohn, of Brooklyn, will speak at a union mass meeting to be held in the First Baptist church at 4 o'clock tomorrow afternoon. He is

Joseph Cohn.

a Christian Jew, having left a synagogue to be a missionary among the more than one million Hebrews of Greater New York city.

Mr. Cohn will tell of the experiences he and his father have had in their work. Leopold was a rabbi twenty years ago among his people in Austria-Hungary. He became convinced that the Messiah had come and told his congregation, who with one accord left and ex-communicated him. He came to America. Then he fled to Scotland, owing to persecution. He later returned to New York and began to preach the gospel to the Jews of that city. Several hundred Jews have made public confession. Mr. Cohn will relate more fully the experience of his father on Sunday.

Rev. Dr. Phillip B. Strong will preside at the meeting and introduce the speaker. He has known former Rabbi Cohn for a number of years and is deeply interested in his great work in Greater New York. Mr. Cohn will also speak at the Temple Baptist church tomorrow morning.

MAY WIRTH, ARENIC STAR, HEADLINER AT PROCTOR'S

May Wirth and her family, the greatest feature in Barnum & Bailey's circus the past season, will appear at Proctor's theatre on Monday for three days. Miss Wirth is one of the highest priced artists that has played in this city. Although not twenty years old, it is said she has yet to see her equal in horsemanship. She will be accompanied by her famous white horse and whole circus outfit. The Four Regals, known as "The King's Armorers," in a remarkable performance of feats of strength; Kell and Kelly, comedians; the Three O'Neill Sisters, in a novelty singing and dancing act, and "Bill" Streeter, the popular story-teller, with a lot of new stories and jokes, will complete the big bill.

GEORGE HARTFELDER'S FUNERAL HELD TODAY

The funeral of George Hartfelder was held at 2 o'clock this afternoon at his late home on Whitewood avenue, the borough, and was largely attended by relatives and friends, including representatives of Perseverance Lodge, No. 74, K. of P., the Carpenters' Union and Court Plainfield, Independent Order Foresters, of which Mr. Hartfelder was a member. They sent many beautiful floral tributes.

Rev. Dr. Philip B. Strong, pastor of the First Baptist church, conducted the service, reading the Scripture, offering prayer and making a brief address. The pall-bearers representing the various lodges to which Mr. Hartfelder belonged were George Wilson, Michael Rimmer, Samuel Robinson, Louis Feiring and J. E. Flannery. The burial was in Hillside cemetery.

ANNOUNCE ENGAGEMENT.

Justice and Mrs. Garret J. Garretson, of Elmhurst, Long Island, announce the engagement of their daughter, Miss Grace Eastman Garretson, to John Hora Jackson, of New York city. Mr. Jackson is engaged in the practice of law. He is a son of Mrs. Emily Jarvis and the late John Hora Jackson, of Plainfield, who was for many years a member of the New Jersey bar.

THANK SCHWED BROTHERS.

The Women's Auxiliary Board of Muhlenberg Hospital has passed resolutions thanking Schwed Brothers for the use of a window and part of their store for the hospital "linen shower."

MISS MARSH BRIDE OF HOLMES C. BUCHER

Plainfield Girl Becomes the Wife of Staunton, Va., Man.

Miss Adelaide Mary Marsh, daughter of Mr. and Mrs. Andrew F. Marsh, of Westervelt avenue, and Holmes C. Bucher, of Staunton, Va., were married this morning at the home of the bride's parents, Rev. Dr. C. M. Anderson, pastor of the First M. E. church, performing the ceremony. The wedding was a quiet one, only the members of the two families and a few intimate friends being present.

After the ceremony the bride and groom left for New York from which place they sailed for New Orleans. They will go to Palm Beach later. Upon their return they will reside in their new home on DeLacey avenue and will be "at home" after February 4. Mr. Bucher is connected with Phelps Dodge & Co. interests as traffic manager.

DETROIT MAN WEDS MISS GEORGIE JETER

Sister of Mrs. Irving Bininger Becomes Wife of Leone J. Cutler.

Miss Georgie Jeter, daughter of the late Dr. and Mrs. J. A. Jeter, of Lynchburg, Va., and Leone J. Cutler, son of Mr. and Mrs. John Cutler, of Detroit, Mich., were married this afternoon at the home of the bride's sister, Mrs. Irving Bininger, 70 Westervelt avenue. Rev. Dr. Philip B. Strong, pastor of the First Baptist church, performed the ceremony. There were present just the immediate relatives and a few friends, including Miss Leona Morrman, of Lynchburg, and Edward Gross, of Danville, Va.

The bride wore a traveling suit of old blue cloth and carried white chrysanthemums. The matron of honor was Mrs. Irving Bininger, sister of the bride, who wore a gown of taupe satin and carried yellow chrysanthemums. The best man was Irving Bininger. A reception was held after the ceremony, during which congratulations were offered and refreshments were served.

The home was attractively decorated, the color scheme in the dining-room being yellow and that of the living room, where the ceremony took place, was white and green.

Mr. and Mrs. Cutler left later in the afternoon on a wedding trip and upon their return they will reside at Bluefield, West Virginia, where the bridegroom is the representative of the Victor company. The bride received a large number of wedding gifts from relatives and friends.

HELD FUNERAL SERVICE FOR ALBERT H. STEVENS

The funeral services of Albert H. Stevens, 50 years old, of West Front street, who died Tuesday at Muhlenberg Hospital following a short illness, were held yesterday afternoon at his late home. Rev. Dr. C. M. Anderson, pastor of the First M. E. church, officiated. Interment was made at Hillside Cemetery.

Mr. Stevens was born in Long Island, where he lived for many years before coming to Plainfield in 1906. He is survived by a widow and six children, who are Mrs. Alice Weaver, of this city; Mrs Mamie Pell, of Brooklyn, and Marshall, Theodore, Walter and Albert Stevens.

FUNERAL SERVICES FOR MRS. SARAH F. HAYNES

Funeral services for Mrs. Sarah F. Haynes, 76 years old, who was found lifeless Monday in the barn on her estate, a victim of heart disease, were held yesterday afternoon at the meeting house of the Plymouth Brethren, on East Front street. The services were impressive and simple and were conducted by Samuel Ridout, James F. Parker and Timothy O. Loizeaux. Interment was made in Hillside Cemetery.

Mrs. Haynes was the widow of Rev. Thomas Wilson Haynes, a Baptist minister, who died in Kentucky in 1885. At one time he was a pastor at Mt. Bethel, but mose of his charges were in the south. For the last five years, Mrs. Haynes has been identified with the Plymouth Brethren.

Besides her son, Paul C. Haynes, with whom she lived in Clinton avenue, Mrs. Haynes is survived by Mrs. Julia A. Coddington, of Mt. Bethel.

HERBERT E. PARKER

Contributing Editor for Today

DISCUSSES

"THE EDUCATIONAL VALUE OF THE MOTION PICTURE."

DR. PERRY DISCUSSES "THE NEW HELOISE"

Rousseau's Great Work the Subject of His Second Lecture Here.

"The New Heloise," written about the middle of the eighteenth century by the French poet, Jean Jacques Rousseau, was the topic chosen by Prof. Bliss Perry, of Harvard, in the second of his series of lectures delivered yesterday afternoon in the chapel of the Crescent Avenue Presbyterian church. In spite of the inclement weather there was a large and interested audience who expressed their delight following the talk.

Prof. Perry first told of the life of Rousseau, who was born in Geneva, June 28, 1812, the son of an itinerant watchmaker. His mother died at his birth. The boy grew up, and in his younger days was a dreamy, romantic child, sentimental and somewhat perverse. Probably inheriting the wanderlust from his father he early became a vagabond, and until he was thirty he lived a wandering and adventurous life. He was successful as an engraver's apprentice, vagabond, lackey, secretary, improvised himself into a musician, and even at one time was a traveling tradesman. Through the influence of a benefactress, Madame DeWarens, he was converted from Calvinism to Catholicism, but renounced the latter faith.

It was in 1849, while engaged as a preceptor, that he was first introduced to the literary society of the epoch. He secured first place in a competition before the Academy of Dijon by a memorial on "Has the progress of sciences and arts contributed to corrupt, or to purify, morals?" In 1757 he wrote "The New Heloise," which, with other works made him the most formidable protagonist of the new era. These works created such violent controversies that the French parliament decreed his arrest, and as a result of persecution he spent several years in poverty, and in 1778 he died suddenly, aged sixty-seven.

In his talk, Prof. Perry said that "The New Heloise" was patterned much after "Clarissa Harlowe" which was the subject of his remarks last week. It tells the story of a girl who fell in love with her tutor. The lover went away. At first they corresponded regularly, but as time wore on she married another, at the continued solicitation of her father, who did not favor the match with the tutor. The tutor returned after six years, and although the heroine realized that she still loved him, she remained true to her husband. Later she was rowing on a lake with her child when the boat capsized, and she developed pneumonia, dying with the request on her lips that her old lover and tutor would educate her children as she was sure they would be brought up as she desired. Prof. Perry said that the book was very poorly written, and long drawn out in its situations, but that in spite of these deadening influences, it marked a second distinct epoch in literature.

The third talk of the series will be given at the Crescent Avenue church next Friday afternoon, the subject being Thackeray's "Vanity Fair."

MISS EDNA C. SWAIN BRIDE OF CLIFFORD HALL

Miss Edna Catherine Swain, youngest daughter of Philip Swain, was married this afternoon at her home, 32 Craig place, to Clifford Watson Hall, an instructor at a private school for boys in New York city. The ceremony was performed at 4 o'clock by the Rev. Dr. John Sheridan Zelie, pastor of the Crescent Avenue church, in the presence of relatives and friends of the couple from New York, Brooklyn, Philadelphia, Lawrenceville. Miss Alice R. Barlow, of this city, was maid of honor, and her fiance, Walter Philip Swain, a brother of the bride, acted as best man. Miss Swain was given in marriage by her father.

The bride wore a white crepe-de-chine gown, trimmed with shadow lace and chiffon and carried a bouquet of bride roses. Miss Barlow wore Killarney pink charmeuse and carried roses. The house decorations were elaborate. The main reception room where the nuptials were solemnized, was profuse with chrysanthemums, Southern smilax, palms and autumn foliage. The dining room was treated in pink, the table flowers matching.

The couple left for an extended honeymoon directly following the wedding feast.

—Advertise in the Daily Press.

OVER 200 ATTENDED THANKSGIVING DANCE

Annual Social Event at the Park Club Brings Out Local Society.

The annual Thanksgiving dance held at the Park Club, last night, was a pleasing social function and was attended by nearly two hundred members and friends, including many out of town guests and college students who are at home for the holiday season. The clubhouse was elaborately decorated for the occasion with evergreens and flowers of the season. The music for dancing was furnished by Muller, of Brooklyn, and as usual, was a feature, the program being a popular one.

During an intermission near midnight, refreshments were served, after which the dancing was continued until an early hour. The affair was in charge of the entertainment committee of the club comprising Mrs. Wilbur H. Rogers, chairman, Mrs. Charles H. Lyman, Mr. and Mrs. George L. Babcock, Mr. and Mrs. William H. Williams, Mr. and Mrs. Samuel Townsend.

COUPLE CELEBRATE A GOLDEN WEDDING

Mr. and Mrs. H. Otis Newman Hold Family Reunion to Mark Event.

Mr. and Mrs. H. Otis Newman, of West Fifth street, celebrated their golden wedding anniversary at their home, Thursday, combining the festivities of Thanksgiving Day with the happy event. All of the children were home to join in congratulations and wish the couple many happy returns.

Mr. and Mrs. Newman were married in Brooklyn, November 26, 1863, by Rev. Joel E. Rockwell, pastor of the Central Presbyterian church. The bride was Miss Mary E. Eaton, of Brooklyn. For a time the couple lived in Orange coming to Plainfield in 1867. Forty-two years ago they removed to their present home on West Fifth street, where they have continued to reside.

For a number of years Mr. Newman had a position in New York, but in 1890 he associated himself with Boice-Runyon & Co., remaining with that concern until two years ago, when he took a position with Wadley & Goodenough. During his residence here he has been active in the Y. M. C. A., and both he and his wife have always been active members of the Crescent Avenue church.

By the union there were five children, Miss Lillian Newman, who lives home; Frank E. Newman, of New York; Rev. Fred B. Newman, of Tunkhannock, Pa.; Dr. Louis G. Newman, of Westfield, and Miss Marie L. Newman, who lives home. Mr. Newman has two brothers, C. Franklin Newman, of Falls Church, Va., and Edwin T. Newman, of Brooklyn.

DRUNKEN MAN CAUSED EXCITEMENT IN WEST END

Revolver shots pierced the midnight air, stirred John Seagrist, of 1209 South Second street, to summon the police and other persons shortly after midnight last night because a man with an unsteady gait had mistaken the home of Frank Quaas for his own.

Quaas, who lives at 1222 West Third street, was awakened from his sleep by the sound of foot-steps shuffling across his front porch. Losing no time for investigation, he grabbed his gun and blazed away through a parlor window. Hearing the shots Seagrist called police headquarters. A squad of patrolmen with Roundsman Charles Flynn pressed an automobile into service and hurried to the vicinity of the shooting.

When they arrived at the West Third street address, they found Quaas still holding his revolver. The policemen also found a man, who could not give his name, and badly under the influence of liquor. He had tried several front door locks in the neighborhood, but his key would fit none. He was escorted to his home.

ANTI-SUFFRAGE LEAGUE MEETING.

Members of the Plainfield Branch of the Association Opposed to Women Suffrage are urged to attend the important business meeting of the branch, which is to be held next Tuesday afternoon at the home of Mrs. John Constable Moore, 1025 Watchung avenue. It is most important that all attend, and the officers hope that every member will strive to be present.

—Read Press want ads.

COMPLETE PROGRAM FOR ELKS' SERVICES

Elaborate Memorial Exercises to Be Held at Plainfield Theatre Dec. 7.

Plans have been completed by the memorial committee of Plainfield Lodge of Elks for the annual memorial service to be held in the Plainfield theatre, Sunday night, December 7. The program will be on a more elaborate scale than usual and increased interest is being manifested by the members.

The memorial address, which is always a feature of the service, will be delivered by T. Murray Hulbert, a prominent New York lawyer and past exalted ruler of No. 1 lodge. He is considered one of the ablest orators of the day. Music will be furnished by a symphony orchestra and a leading metropolitan quartet. The latter will include Ashley Ropps, baritone basso, well known to Carnegie Hall patrons. The floral decorations on the stage will be even better than heretofore.

The committee having plans for the service in charge is composed of Clarence E. Teel, S. P. T. Wilbur and Dr. C. L. Crist.

Rev. Dr. William H. Neilson, rector of St. James' church, Piscataway-town, will act as chaplain.

The assisting artists will be Mary Kissam DeMoss, soprano; Elizabeth Sherman Clark, contralto; George Tamlym, tenor; Ashley Ropps, baritone; Mrs. W. D. Lonenecker, pianist. Townsend H. Fellows will be the musical director.

MME. FRANCES ALDA HERE TUESDAY NIGHT

Prima Donna Soprano to Be Heard at the Plainfield Theatre.

Mme. Frances Alda, the prima donna soprano of the Metropolitan Opera Company, will make her first appearance before a Plainfield audience Tuesday night when she will be heard at the Plainfield Theatre. She will be assisted by Gutia Cassini, the Russian 'cellist, and Frank LaForge, pianist. The audience will probably be one of the largest and most brilliant that has ever gathered at the local playhouse and the Plainfield Musical Club, under whose auspices Mme. Alda will give the concert is being congratulated on every hand for inducing the famous prima donna to come here.

The New York Sun's critic made this report of her recital given a few days ago in New York:

"The prima donna sang many airs and songs excellently adapted to her range of voice and mostly by modern writers. Her first group included "Lungi dal Caro Bene," of Lecchi, Purcell's "Nymphs and Shepherds," "When the Roses Bloom," by Reichardt, and Carey's "Pastoral."

"In the first two airs the singer was evidently nervous and this no doubt was the cause of the too rapid tempo at which they were taken, but otherwise she sang them with a charming style. In the Reichardt song the voice was unsteady, but as she continued with the program Mme. Alda gave increasing pleasure. Among the modern songs were four marked first time: "Dach mein Vogel," by Libelius; "Tansend Sterne" of Leo Blech; "O Vater," of Melartin, and "Longing," by La Forge. Cesar Franck's air "Panis Angelicus," usually sung with organ obligato, but now with 'cello, was also among Mme. Alda's numbers, and Richard Strauss' "Meinem Kinde."

"Mr. Cassini's chief contribution to the program was Tschaikowsky's "Rococo Variations." He also played several short pieces. His style was one well adapted to a salon, but it was thoroughly musical. Frank LaForge played the accompaniments throughout with his usual masterly skill."

JUDGE RUNYON IN DEMAND AS ORATOR FOR ELKS

Former City Judge William N. Runyon has been honored by the Elks of both Orange and Newark with invitations to speak at their respective memorial services on Sunday, December 7. He has accepted and will speak at Orange in the afternoon and Newark at night. Judge Runyon made the address before 5,000 people at New York Lodge, No. 1, two years ago and received one of the greatest ovations ever accorded a memorial speaker in the metropolitan organization's home.

Purchased 1914 Cadillac.

Mr. Edward F. Low, of Westfield, has just received his new 1914 Cadillac roadster, purchased from Thompson Auto Co.—Adv. ***

PRIVATELY VIEW A NEW PAVILION

Authorities and Physicians Inspect Hospital Private Room Structure.

ALL WERE PLEASED

Public Visits Building This Afternoon and Will Do So Tomorrow—Finely Equipped Throughout—Recently Finished.

County officials, including members of the Board of Freeholders, together with city officials and physicians of the city and borough, attended a private inspection of the new private room pavilion at Muhlenberg Hospital, yesterday afternoon, and expressed their pleasure and satisfaction over the well-appointed building which has just been completed, declaring it to be one of the best equipped hospital buildings they had yet visited in the State.

In connection with the inspection, tea was served in the run room, by women so far as possible who acted as captains of the various teams during the campaign of last year. Where they could not act women from the auxiliary board consented to serve.

The women in charge comprised Mrs. Frank D. Warren, Mrs. Edward H. Ladd, Jr., Mrs. W. L. C. Glenney, Mrs. H. K. Tetsuka, Mrs. Jabez C. Gilbert, Mrs. Daniel Runkle, Mrs. George P. Mellick, Mrs. Henry A. McGee, Mrs. Walter M. McGee, Mrs. John Gray Foster, Mrs. Samuel Townsend.

The sun room, where tea was served, was tastefully decorated with chrysanthemums and red pinks, the prevailing colors being red and white, while pretty red candles garnished the table. Southern smilax and palms were also used with pleasing effect.

The public inspection of the building will be held this afternoon and tomorrow afternoon from 3 to 7 o'clock, during which time it is expected that a large number of people will visit the pavilion.

FREEHOLDERS GET BIDS FOR BUILDINGS

Contract Given for Building Pig Pens at Bonnie Burn Sanitorium.

Bids were received at a meeting of the Union County Board of Freeholders, at Elizabeth, yesterday, for the building of chicken houses to accommodate one thousand chicken and pig pens to accommodate fifty hogs, to be located at Bonnie Burn Sanitorium. Five bids were received for the construction of the chicken houses and the pig pens. The M. Byrnes Building Company's bid of $4,990 for constructing the chicken houses was considered too high, and it is proposed to alter the specifications so that the cost will be about one-half. That company was awarded the contract for building the pig pens, the bid being $2,493, which was the lowest. The bids follow:

Chicken houses—Lincoln Steel Fleming Company, $5,480; P. L. Braunworth, $5,950; Wright & Hummer, $5,700; Franklin W. Helms, $6,220; M. Byrnes Building Company, $4,990.

Pig pens—Lincoln Steel Fleming Company, $3,240; P. L. Baunworth, $4,520; Wright & Hummer, $2,892; Franklin W. Helms, $3,539; M. Byrnes Building Company, $2,493.

"LABOR AND CAPITAL."

"Labor and Capital," will be the subject of Rev. Gabriel Reid Maguire's sermon at the Park Avenue Baptist church, tomorrow night. A cordial invitation is extended to all employers and employes to be present.

NICHOLAS CUSHING'S FUNERAL.

Captain William Hand and his granddaughter, Miss May Ella Hand, went to Nyack, N. Y., today to attend the funeral service of the former's brother-in-law, Nicholas Cushing, who died on November 26. Mr. Cushing formerly lived in this city.

ANNOUNCE ENGAGEMENT.

Mr. and Mrs. William Demarest, of Somerset street, have announced the engagement of their daughter, Miss Louise May Demarest, to James Street, of New York city. No date has as yet been set for the wedding.

THE TEMPERATURE.

The temperature report from The State Trust Company today is as follows: 9 a. m., 43 degrees; 11 a. m., 43 degrees; 12:30 p. m., 46 degrees.

—$3,000 to loan at 5%. Frederick A. Martin, 171 North avenue.—Adv. ***11 28 2

—"No Trespassing" signs, printed on cloth, for sale at the Daily Press office. *** tf

LACE CURTAINS 98c A PR.
$2 and $2.50 Values
For Saturday only if the lot lasts so long, fine lace curtains, 3 yards long, full widths, pretty patterns, etc., at only, a pr. 98c

LONG KIMONOS 79c
$1 and $1.50 Values
Women's long flannelette kimonors, pretty styles and colorings; for Saturday only, ea. 79c

50c BROOMS 25c
On sale in Basement for Saturday only, good well made brooms of good corn, a great bargain, at only, each 25c
No C. O. D. or Telephone orders filled.

COMFORTS $1.29
Regular $1.50 Value
For Saturday only, large size comforts, good coverings in pretty colorings, filled with pure white cotton, at only, each $1.29

DO YOUR CHRISTMAS SHOPPING EARLY WE ARE READY.

SATURDAY IS THE LAST BUSINESS DAY OF NOVEMBER

And tomorrow will see many new low prices on many items that will have to go to make room for the better display of the Big Hoilday stocks. Space here does not permit to mention all the many items but **COME PREPARED TO FIND GREAT BARGAINS ALL THROUGH THE STORE.**

WOMEN'S SUITS

SUITS AT $10.00.
Values up to $18.00.
For Saturday only, you can buy the biggest suit value ever offered for $10.00. No old styles—all this season's best models—Black, navy and brown colors. Free alterations.

WOMEN'S SKIRTS $1.50
Values Up to $3.50
For Saturday only, women's wool dress skirts in pretty mixtures; also a few plain colors, all go at only $1.50

TRIMMED HATS $1.95.
Values up to $5.00.
Talk about being lucky—well, all who share in this great bargain Saturday will surely have good luck. Saturday only, your choice of all our Trimmed Hats that sold up to $5, at $1.95 each. Velvet and Plush Hats, feather and fancy trimmings. (Second Floor)

SHOE DEPARTMENT
Corner West Front and Madison Avenue.
SOROSIS SHOES AT $5.00.
For Men and Women.
Here is the best investment we know of. Best in style, best in quality, best in comfort. We know of no other shoe at this price that will give so much satisfaction. Once tried and you'll have no other.
See our big display of Holiday Gifts.

TOYLAND---In the Basement

Bring the children—for young and old will enjoy this immense display. Toys of all descriptions—gathered from Europe and America—Make your selections now.

BOOKS FOR BOYS AND GIRLS

AT 19c, 25c AND 50c.
The best assortments we have ever shown—select now while all series are complete.
POPULAR FICTION 50c.
Hundreds of titles of the best stories that sold up to $1.50. When in doubt give a book for a gift.

MEN'S UNDERWEAR 39c
Regular 50c Value
For Saturday only, men's heavy fleece lined shirts and drawers, in all sizes, at only, a garment 39c

WOOL BLANKETS $2.98 A PR.
Regular $3.98
For Saturday only, you can save $1 on every paid of these fine white wool blankets, full double bed size, etc., at only, a pair $2.98

WAISTS AT $3.50
Regular $5.50
For Saturday only, your choice of these beautiful waists, including chiffons, crepe de chines, etc.; various models, at only, each $3.50

CORSETS AT $2
The famous Nemo corset, with elastic back, in one of the most wanted models; put up in a pretty holly box. This is the big Nemo Xmas special, at only $2.00

A. E. FORCE & CO.
"The White Store"
We Give the Famous S.H. Green Trading Stamps

BE SURE TO SEE MONDAY EVENING'S ADVERTISEMENT

New Providence.

George Zimmerman, Jr., of Brooklyn, is the guest of Harold S. Woodruff, of Springfield avenue.

Miss Mary Baldwin, of River road, Chatham township, is visiting Mr. and Mrs. George Zimmerman, Sr., of Brooklyn.

Mr. and Mrs. John Crowe and daughters, of New York, are guests of Mr. and Mrs. Thomas P. Rogers, of Plainfield avenue, Berkeley Heights.

In descending the cellar stairs in her home in Springfield avenue, the West End, Thursday, Mrs. Phoebe Kent fell to the bottom, receiving severe bruises. Mrs. Kent is one of the oldest residents in the borough.

Word was received here Thursday of the serious illness of Albert Crane, who resides in Grove street, North Plainfield. Mr. Crane was born here.

Garret H. Smith and family, of Springfield, are week-end guests of Mrs. Smith's parents, Mr. and Mrs. William E. Samson, of Passaic street.

Phelam Burns, of Brooklyn, is visiting Mr. and Mrs. Louis B. High, of Passaic street.

A bridge party was given Wednesday night by Borough Engineer and Mrs. William J. Kaufmann at their home in Springfield avenue. Thirty-two guests were present from New York and this place.

Mrs. George Wilcox, of South street, is entertaining Mr. and Mrs. A. Hutchinson and daughter, Miss Dorothy Hutchinson; Edward Barnes and daughter and son, Miss Maud Barnes and Robert Barnes, of New York.

Bound Brook.

The Men's Bible Class will meet in Odd Fellows' Lodge room tomorrow at 3 o'clock. The subject will be, "Jesus' First Sermon."

James V. N. Polhemus has been visiting relatives at Princeton.

Miss Hazel Clark, of Oberlin, Ohio, is visiting Miss Bettie Zahner for a few days.

Howard Randolph, of Plainfield, spent Thanksgiving Day with Mr. and Mrs. William B. R. Mason, of West High street.

Miss Mae M. Farrell, of Elizabeth, is visiting the home of Lewis P. Clark, East Second street, for a few days.

Mr. and Mrs. Lewis C. Corson, Miss Susan Corson, Mr. and Mrs. Jay C. Roberson, Miss Bettie Zahner and Miss Hazel Clark have been visiting Mr. and Mrs. Jason S. Hoffman, at Flemington.

Services will be held in the Methodist church tomorrow as follows: Sunday-school at 9:45 a. m.; morning service at 11 o'clock, sermon by Rev. Alfred Evans, subject, "God Gratified in the Thankfulness of Nature and His Creatures," special Thanksgiving music; Epworth League at 6:30 p. m.; evening service at 7:30 o'clock, subject "The Devil, the Greatest Foe to Mankind."

"Fellow Workers With God" will be the subject of Rev. C. J. Culp's sermon tomorrow morning at the Presbyterian church. This will be the tenth anniversary sermon. Christian Endeavor Society will meet at 6:45 in the chapel; David Hastings, Jr., will lead. Evening service at 7:30, sermon, "Bound Brook in the Making."

Mr. Hoffman, of Somerville, will be the speaker at the Epworth League meeting in the Methodist church tomorrow evening and Mr. VreVort, of Westfield, the following Sunday.

Mr. and Mrs. Harvey Casey, of John street, have been visiting with relatives at Montclair.

Rev. John Scheja, who has been assistant pastor of St. Joseph's church for the past four years, has been assigned to duty at St. Joseph's R. C. church in Camden, where he will begin his work tomorrow.

Miss Grace Lloyd and E. A. Lloyd, of High street, spent Thanksgiving Day with relatives at Smyrna, Delaware.

Mr. and Mrs. Bernard Schapley and daughter, Helen, have been spending a few days with relatives at Neshanic.

Miss Mary S. Thomae spent Thanksgiving Day with Mr. and Mrs. E. P. Folger, at Brooklyn.

Mr. and Mrs. George H. Hickok, of Bethel, Conn., spent Thanksgiving Day with Mr. and Mrs. George W. Davies, of East Union avenue.

Rev. J. C. Miller and family, of Woodcliff-on-the-Hudson, have been the guests of Mr. and Mrs. William W. Smalley.

Mr. and Mrs. Hubert A. Suydam entertained Mr. and Mrs. Harry Suydam, of Bayonne, this week.

Mr. and Mrs. Runyon R. Sutton, of East Second street, entertained Aaron Reed and family, of Whitehouse, this week.

Rev. Harold E. Green and family, of South Bound Brook, attended a family re-union at Flushing, L. I., on Thursday.

Warrenville.

Louis Stout has returned home from New Brunswick, where he has been visiting his parents.

Mr. and Mrs. Eugene Bowers, John C. Cooper, Sr., and Miss Jessie Cooper were guests of Rev. and Mrs. George Bowers on Thanksgiving Day.

Miss Myrtle Cooper and John Cooper, Sr., of New York City, who have been visiting their parents here, have returned home.

Miss Lillian Williams has returned to her home after a forthnight's visit with Mrs. Oscar Ellis, of Bound Brook.

Mr. and Mrs. Raymond T. Kline, day as guests of Mr. and Mrs. Alfred Jennings, of Fairview Farm.

Mrs. John Allen, Russell Allen, Leslie Allen, Mrs. Garthwait, Howard Toms, Jr., Walter Scriven and Charles Wendell, of Plainfield, and John Toms, of Roselle, were recent guests of Mr. and Mrs. Howard Toms, Sr.

Weslie Hughes, of Greenbrook, was in Warrenville on Friday.

Mr. and Mrs. Charles Miller and son, of Coontown, were the recent guests of their grandmother, Mrs. Eliza Jennings.

Mr. and Mrs. George Jennings and children have returned home after a visit with Mrs. Jennings' mother, Mrs. Andrew Stangle, of Martinsville.

South Plainfield.

Mrs. William Ball has returned home after spending a day with out-of-town friends.

Mrs. William Miller, of Hancock avenue, has returned home after visiting relatives in Perth Amboy.

Mrs. H. W. Phillips and daughter, Dorothy, have returned home after visiting friends in Perth Amboy.

Mrs. James Thorp is spending a few days with her son, Harry, in Easton, Pa.

Miss Katherine Kaine has returned home after visiting relatives in Plainfield.

Miss Laura Shrope, of Elizabeth, visited her parents, Mr. and Mrs. M. D. Shrope, yesterday.

Mrs. John Horn and children, Rose and Elizabeth, have returned home after spending a few days with her sister, Mrs. M. Lyons, of Plainfield.

Miss Alice McDonough, of Lehigh avenue, has returned home after spending a day with her sister, Mrs. William Farrell, of Metuchen.

Mr. and Mrs. John McGranahan, of Lakeview avenue, spent yesterday with friends in New York.

Mrs. Melvin Shrope has returned home after visiting relatives in Netherwood.

William Riely, Jr., formerly of this place, but now of Plainfield, has returned home after visiting relatives here.

John McCaffrey, of Lakeside avenue, has returned home after spending a few days with relatives in Elizabeth.

James Thorp has been laid up for the past week as the result of a fall from his grain engine while oiling it recently.

Dunellen & Vicinity

Miss Belle Stites has returned from a short visit with relatives at Rahway.

John Fedderman spent yesterday in New Brunswick.

Mr. and Mrs. Charles Jennings have returned from Bethlehem, Pa., where they have been spending the past few days.

Mr. and Mrs. Joseph R. Weiner were recent visitors at Somerville.

Assessor and Mrs. John H. L. Peters have been entertaining relatives fhom Changewater.

Contractor Otis M. Webber has been awarded the contract for the installation of a steam heating plant in the Prince-Bond plant in Rock avenue.

Funeral services for Howard H. Shantz, 36 years old, who died on Wednesday of Bright's disease, were held this afternoon at 2 o'clock from his late home. Rev. T. E. Vassar officiated. Interment was made in Hillside cemetery, Plainfield. Mr. Shantz has been a resident of the borough for many years and was a member of William Holton Council, Jr. O. U. A. M. He is survived by a widow and one child.

John Stiliger is detained at his home with a severe attack of pleurisy.

The next meeting of the Piscataway Taxpayers' Association will be held on Tuesday night, December 9.

The State Agriculture Department will hold a meeting at New Market on Thursday, when a suitable program has been arranged for the benefit of the farmers.

Mr. and Mrs. Harry Hall have returned from Camden, where they spent Thanksgiving Day.

'Plains & Fanwood.

S. Dana Townsend, supervising principal of locals schools, moved into his new house on Russell road, yesterday.

Miss Helen Sheelen was tendered a party yesterday afternoon in honor of her sixth birthday, the event being held at the home of her parents, Mr. and Mrs. Charles Sheelen, of South avenue. A very pleasant afternoon was spent playing games, after which refreshments were served.

Miss Marion Hunter, of Willow Grove, has returned home after visiting her grandparents, Mr. and Mrs. James H. Kirch, of Scranton, Pa.

Pierson Greves has returned to his home in Westfield, after visiting his sister, Mrs. John Z. Hatfield, of Stout avenue.

Mr. and Mrs. Arthur Williamson left yesterday for Philadelphia, where they will spend several days as the guests of relatives.

Mrs. Barney Mackinson has returned home after spending Thanksgiving Day at the home of her sister, Miss Elizabeth Regan, of Newark.

The Parish House first basketball team will oppose the Westfield Parish House five tonight on the local court. The second quintet will play the Clinton aggregation of Plainfield. Both games should be hard fought ones as the teams are evenly matched.

Miss Rita DeMott has returned home after spending Thanksgiving Day with her sister at Gladstone.

The Lend-a-Hand Society held its regular weekly meeting yesterday in the Baptist church.

Mrs. Frank Weldon has returned from a short stay at the home of relatives in Rahway.

Joseph Alberts, the local confectionery dealer, is adding several new fixtures to his establishment in Park avenue.

The dancing class is arranging to hold a reception and ball before the Lenten season puts a temporary stop to social events.

Miss Virginia Glover attended the "Pingry School" dance held last night in Elizabeth. Miss Glover is staying in that city as the guest of Miss Ruth Bruce.

WATCHUNG HUNT CLUB'S SCHEDULE FOR DECEMBER

Rufus C. Finch, M. F. H., has announced the following schedule of runs of the Watchung Hunt Club for December:

December 3, Prospect and Hillside avenues, 3 p. m.; December 6, Two Bridges, 3 p. m.; December 10, Kennels, 3 p. m.; December 13, Westfield Railroad Station, 3 p. m.; December 17, Kennels, 3 p. m.; December 20, Metuchen Club, 3 p. m.; December 25, Christmas Day, Fanwood Railroad station, 10 a. m.; December 27, Truell Hall, 3 p. m.; January 1, New Years Day, Oak Tree Schoolhouse, 10 a. m.

Royal Baking Powder Absolutely Pure

The Woman Makes the Home

She makes it best who, looking after the culinary department, turns her back resolutely upon unhealthful, or even suspicious, food accessories. She is economical; she knows that true economy does not consist in the use of inferior meat, flour, or baking powder. She is an earnest advocate of home made, home baked food, and has proved the truth of the statements of the experts that the best cooking in the world today is done with Royal Baking Powder.

MO-JO White Chewing Gum

Talk No. 9

DOWN in some parts of the South are people known as "clay eaters."

But in one way these primitive "clay eaters" have an advantage over civilized gum chewers.

They can at least pick their own dirt.

The dirt you find in Chewing Gum may be nice dirt or it may not be. It is tropical dirt, that you may be sure of.

MO-JO Chewing Gum has been made for people who prefer not to eat any dirt at all.

You can tell MO-JO Gum from any other Chewing Gum at a glance, White Box, White Gum—Purity—through and through.

Think of what you are putting in your mouths—Ask for Pure White Gum and the answer is MO-JO. There is no substitute.

(To be continued)

P. S. A POSTAL ADDRESSED TO THE CHICLE PRODUCTS CO., NEWARK, N. J., WILL BRING YOU A FREE SAMPLE.

A Shoe of Beauty and of Joy

Beautiful, because of its graceful shape and symmetry. Joyful, because of its excessive comfort, and lasting durability. The shoes we offer show several very attractive features that are well worthy of the attention of all who desire a well made, well designed shoe, perfect in every point, at a fair, moderate price.

$2.50 to $4.00.

The J. P. S. Shoe For Boys $1 to $2 Every Pair Made to Wear

Stuart's SHOE SHOP
215 WEST FRONT ST.

The Foot Form Shoe for Girls $1 to $2.50 Made of the best leathers in all styles.

We Give and Redeem Surety Coupons

STYLE SR RELIABILITY

Exploding a Fallacy

Some wise gazabo from across the Big Pond has said of our country: In America, merchandise is bought for two reasons—because it is cheap or because it is expensive.

Perhaps you don't believe there are a large number of men who buy their overcoats because they are marked sky-high.

The misguided ones argue that if the price is big, the value is big—but after a few months of good solid wear, it turns out that what they mistook for value was only "looking-glass value," and once more they have gotten it in the proximity of the Cluett Peabody product.

Rothberg Overcoats do not masquerade under big prices—they're made to wear. Their splendid appearance is backed by materials that hold their shape thru' all the vicissitudes (whatever that means) of constant wear.

If you're looking for HONEST VALUES coupled with HONEST PRICES you'll find them both at Rothberg's Shop for "Most Things Men Wear."

Overcoats $10, $12, $15, $18, $20 to $30

ROTHBERG'S
"Most Things Men Wear."
STEIN BLOCH SMART CLOTHES
214 WEST FRONT STREET
Right Next to Proctor's.

The Tepper Store Is In Full Holiday Attire

On every side and in every corner of this store the Christmas spirit is in evidence. Here are thousands of useful gift things for friend, for sweetheart and for every member of the family, male or female.

SANTA CLAUS will personally supervise the toy department. Our toy department has been enlarged. Here are all kinds of mechanical toys, games, dolls, doll's buggies, express wagons, tricycles, sleds, circus tents, air rifles, Indian suits, cowboy suits, trains, fire engines, hook-and-ladders, merry-go-rounds, doll furniture, all kinds of animals, and hundreds of other playthings.

Bring the little ones. Our specially trained force will show them through.

Boys' Suits That Wear

Merely to say that you can buy your boy's suit for less at this store would be of little interest; it's the quality of the materials, and the thorough workmanship put into them coupled with our moderate prices that must appeal to your better judgment.

SPECIAL BOYS' SUIT OFFER

Eighty-six Boys' Suits, made with double breasted coats and knicker pants, neat mixtures of grey and brown, former prices $3.50 to $6.00; on sale at.....**$2.50 to $4.50**

$1.98 LITTLE BOYS' HATS at $1.50

Made of corded Velvet in gray, blue and brown; regularly $1.98; reduced to..... **1.50**

A COMPLETE UNDERWEAR DEPT.

We are distributors for the following well known makes: The Richelieu Knitting Mills, Roots Tivoli Standard, Alliance Knitting Mills, High Rock Knitting Co., Utica Knitting Mills, The Merode Underwear and Dr. Wright's Health Underwear. We have them in light, medium and heavy weights. Vests, Pants and Union Suits, in a wide range of prices and at each price values that only purchases **direct from mill to us** can make possible. Every garment is strictly first quality. No "run of the mill" or seconds in stock. A visit to this deparment will be of mutual benefit.

The Half Price Millinery Sale Is Fast

Accomplishing its purpose. Hundreds of stylishly trimmed hats have been sold at the reduced price. A good selection is still to be had—come tomorrow and get the pick. It's our loss and your gain.

Store opens at 8 A. M. Closes at 6 P. M. Saturday 10 P. M.

More For Your Money at— **Tepper's** PLAINFIELD, NEW JERSEY

Agents for Riker-Hageman's Drug Products

THE BUSY STORE.

USEFUL GIFTS

When making your selections why not get the very useful as well as the most attractive. Gifts that will beautify the home, giving so much pleasure and comfort and last so long. Just look over our big list of the good serviceable gifts for all members of the family. **Make your selections early when you can have the best assortment. We will hold goods and deliver when you wish.**

Dressers	Mahogany & Oak Rockers
Chiffoniers	Library and Parlor Sets
Brass Beds	Library and Parlor Tables
Couches	Book Cases
Davenports	Desks
Buffets	Rugs, all sizes
Dining Tables	Lace Curtains
Dining Chairs	Portieres
China Closets	Couch Covers
Serving Tables	Pillows
Kitchen Cabinets	Pictures and Mirrors
Trunks and Bags	Shirt Waist Boxes
Baskets & Hampers	Costumers
Mattresses & Springs	Bisell Carpet Sweepers
Reed Rockers	

RELIABLE MERCHANDISE AT LOWEST PRICES.

SHIRLEY & JOHNSTON

BABCOCK BUILDING PLAINFIELD, N. J.

DOLL HOSPITAL

325 W. FRONT ST.

Between Madison and Central Avenues.

ts-th-s tf

THE DAILY PRESS IN SOMERVILLE will be found on sale or delivered to any address every afternoon after 4:30 by Jacob Gernert, the Main street newsdealer and stationer.

FAMOUS for the quality of its milk is the farm of **DR. CHARLES A. EATON**

That is where our superior milk comes from.

WELSH FARMS DAIRY

188 EAST FRONT STREET

'PHONE 1964

When you consider that it is **AERATED, COOLED AND BOTTLED** in sterilized bottles, sealed, iced and delivered direct to you, do you not think it must be **PURE?**

10-18-tf s tu

In the Churches

Baptist.

First Baptist Church—Rev. Dr. Philip B. Strong, pastor—10:30, preaching by the pastor; 2:30, Men's Conference Class; 6:50 Christian Endeavor Society meeting; 7:45, preaching by the pastor.

Park Avenue—Rev. Gabriel Reid Maguire, pastor—9:45, Sunday-school; 11:00 a. m., preaching by the pastor; 7:45, preaching by the pastor.

Seventh-Day Baptist Church, corner of Central avenue and Fifth street—Pastor, Rev. Edwin Shaw—Preaching service every Sabbath (Saturday) morning at half-past ten o'clock; Sabbath-school at 11:45 a. m., William C. Hubbard, superintendent; Junior Society prayer meeting at 3 p. m., Miss Frances I. Kinne superintendent; Young People's Christian Endeavor meeting at 4:00 p. m., Franklin A. Langworthy, president; prayer meeting on Friday at 8 p. m. All are welcome to these services.

Temple—Rev. E. C. Conover, pastor—9:00, prayer meeting; 11:00, preaching; 9:45, Sunday-school; 7:00 C. E. Society services; 7:45 preaching; special services all day.

Mt. Olive—M. W. Vaughan, D. D., pastor—11:00, preaching; 3:30, Sunday-school; 7:30, preaching.

Calvary—Rev. D. J. Campbell, pastor; 11:00 a. m., preaching; 3:00, Sunday-school; 7:45, preaching by the pastor.

Shiloh—Rev. Edward Roberts, pastor—11:00, preaching, subject, "The Presence of God;" 3:00, Sunday-school; 4:30, Lyceum meeting; 8:00, preaching by the pastor.

Ebenezer Baptist Church—East Third and Washington streets—Rev. G. W. Bailey, pastor—10:45, preaching; 7:00 p. m., B. Y. P. U.; 7:45 preaching.

Reformed.

Trinity—Rev. John Y. Broek, pastor; Rev. Dr. Cornelius Schenck, pastor-emeritus—10:45 a. m., preaching by the pastor; 2:30, Bible school, 6:45, C. E. Society meeting; 7:45, preaching by the pastor.

Netherwood Reformed Church, Leland avenue—Rev. C. W. F. Attlee, supply—10:30, preaching; 7:00, Christian Endeavor Society meeting, 8:00 p. m., preaching.

Marconnier Reformed—Rev. J Tucker Lansdale, pastor—9:45, Sunday-school; 11:00, morning service, 7:45, evening service.

German Reformed—Craig place and Duer street—Rev. George Hauser, pastor—9:45, Sunday-school; 11 a. m., preaching by the pastor; first Sunday in each month evening service at 7:45 o'clock.

Presbyterian.

First Presbyterian—Rev. Dr. Chas. E. Herring, pastor—10:00, Sunday-school; 11:00, preaching by the pastor, subject, "The Child;" 7:45, preaching by the pastor, subject, "Things That Might Have Been."

Crescent Avenue—Rev. Dr. John Sheridan Zelie, minister—10:30, morning worship; 12:00, Sunday-school; 4:45 p. m., organ recital; 5:00 p. m., the quartet choir will sing the "Harvest Cantata."

Hope Chapel—Rev. Frederic L. Greene, pastor—10:30, preaching 3:00, Sunday-school; 6:45, Y. P. S C. E. meeting, 7.30, preaching.

Warren Chapel—Rev. J. O. McKelvey, pastor—10:30 a. m., preaching by the pastor; 2:45, Sunday-school and Berean Bible class for men, E E. Parvin, teacher; 7:45, preaching

Bethel chapel—Rev. F. D. Tildon, pastor—Services 11:00 a. m., preaching; 3:00, Sunday-school; 8:00 p. m., preaching.

Episcopal.

Grace Church, East Seventh street—The Reverend E. Vicars Stevenson, rector—Services, 7:30 a. m., Holy Communion; 11:00 a. m., (first Sunday excepted), morning prayer, litany and sermon; first Sunday Holy Communion and sermon; 4:30 p. m., choral evensong; daily at 5 p. m., Thursday, Saints' Days and Holy Days, 10 a. m., Holy Eucharist.

Holy Cross Church, corner Washington and Mercer avenues—Rev. William S. McCoy, rector—9:45 a. m., Sunday-school; 7:00 a. m., early celebration; 11:00 a. m., morning prayer and sermon; Thursdays and Saints' Days, Holy Communion at 9:30 a. m. On the first Sunday of the month, Holy Communion at 11:00 a. m.

Church of the Heavenly Rest, Clinton avenue and West Fifth street, Rev. Cortlandt H. Mallery, rector—8:00, Holy Eucharist; 9:45, Sunday-school; 11:00, matins and sermon; 7:30 p. m., evensong and sermon by the rector. Fridays and Holy Days, Holy Eucharist at 10:00 a. m.

St. Stephen's Church—Rev. Warner E. L. Ward, rector—8:00 a. m., Holy Communion; 11:00 a. m., morning prayer and sermon (Holy Communion first Sunday in each month), 9:45, Sunday-school; on Saints' Days, Communion at 9:00 a. m.

Grace Church Mission for Colored People—Masonic building, St. Mary's avenue—Evensong and sermon Sundays at 8:00 p. m.; Holy Eucharist second Sunday in the month at 9:00 a. m.; Sunday-school in Parish House, Sundays at 10:00 a. m.

Methodist Episcopal.

First—Rev. Dr. Charles M. Anderson, pastor—9:45, Sunday-school; 11:00 a m., preaching by the pastor; 7:45 p. m., preaching by the pastor; the quartet choir will give a special musical program.

Monroe Avenue M. E. Church—Rev. F. J. Hubach, pastor—10:45, preaching by the pastor; 3:00, Sunday-school; Men's Bible Class; 7:15, Epworth League vesper service; 8:00, preaching by the pastor.

Grace M. E. Church—Rev. C. C. Cain, pastor — 10.30, preaching; 2:30, Sunday-school; 7:00, Epworth League; 7:45, preaching by the pastor.

Mt. Zion A. M. E.—Rev. W. H. Hicks, pastor—11.00 a. m., preaching; 12:15, class meeting; 2.00 p. m., Sunday-school, E. B. Maynard, superintendent; 3:00 p. m., preaching by Rev. W. D. Robeson, of Somerville; 6:45 p. m., C. E. Society meeting; 8:00 p. m., preaching by the pastor.

Roman Catholic.

St. Mary's—Rev. Bernard M. Bogan, rector—Masses, 6:30, 7:30, 8:30, 9:30, 10:30 a. m.; vespers at 3:30.

St. Joseph's—Rev. William H. Miller, rector—Masses at 8:30 and 10:30 a. m.; Sunday-school at 3:00; benediction of the blessed sacrament at 3:30.

Congregational.

Congregational Church—Rev. C. L. Goodrich, pastor—10:30, services at Seventh-Day Baptist church with preaching by Rev. Charles Wilber Carroll; 11:50, Sunday-school at same place; 3:00 p. m., C. E. Society meeting at the parsonage.

Swedish Pilgrim Church—Rev. Gottfrid Sjoblom, pastor—1030, Sunday-school; 4:30, young people's meeting; 8 p. m., preaching.

Friends.

Meeting house, Watchung avenue and Third street—Meeting First-day at 11:00.

Lutheran.

St. Peter's Lutheran—Grove street and Mercer avenue—Rev. Conrad Bunk, pastor—9:30, Sunday-school, 10:30, preaching in German.

First Church of Christ, Scientist.

Babcock building, Front street and Madison avenue—9:45, Sunday-school; service, 11:00, subject of lesson sermon, "Ancient and Modern Necromancy, alias Mesmerism and Hypnotism Denounced;" Golden Text: Proverbs 24:19-20: "Fret not thyself because of evil men, neither be thou envious of the wicked; for there shall be no reward to the evil man; the candle of the wicked shall be put out;" reading room open between the hours of 2:00 and 5:00 o'clock daily with exception of holidays and Sundays; Wednesday, 8:00 p. m.

Unitarian.

All Souls'—Rev. Arthur E. Wilson, pastor—10:45 a. m., preaching, by Rev. Alfred J. Wilson, of Newburgh N. Y., in exchange with the pastor; 12:05 p. m., Sunday-school.

Not Classified.

Salvation Army—Adjutant and Mrs. Wall, officers in charge—Public services at 10:30 a. m. and 8:00 p m.; 2:30, Sunday-school; 6:30 Young People's Legion.

Swedish Lutheran—Rev. Augustus Gaufred Oison, pastor—Grove street and Mercer avenue—8:00 p. m., evening service.

Plainfield Rescue Mission—In W. C. T. U. rooms—8:00, gospel service.

Italian Mission—409 East Third street—Preaching by Theodore Boretti, Sundays at 10:30 a. m. in Italian, and song and prayer services Wednesday evenings at 8:00; Sunday-school in English and Italian at 2:30; 7:00 and 8:00 p. m., preaching services.

Evona Chapel—3:00 p. m., Sunday-school 7:00, C. E. Society meeting; 8:00 p m., gospel address.

W. C. T. U.—Madison avenue—4:00 p. m., gospel temperance service will be omitted this week.

International Bible Students' Association—Bible Class meets Sunday morning 10:30, for Berean Bible study, at 436 West Fifth street; Wednesday evening 8:00, prayer and testimony, 536 West Fifth street; Friday evening, 8:00, study; 436 West Fifth street; all interested in Scripture studies are invited.

NEW YORK AMUSEMENTS

Proctor's Fifth Avenue Theatre, while extending congratulations to B. F. Keith on his thirtieth anniversary (which event will be duly celebrated this week in every theatre of F. F. Proctor's former partner), will present a bill of such excellence that vaudeville patrons cannot overlook the Twenty-eighth street playhouse, no matter how strong the counter attractions. Vaudeville's most distinguished captive, David Bispham will be the star of the gathering, singing a collection of numbers ranging from Wagner to "Annie Laurie," not forgetting the irrepressible "Danny Deever." Two sketches of unbounded merriment, "The Millionaire's Wife" and "Cherie" will be acter respectively by Claude Gillingwater & Co. and Clayton White and Cormer. The former comedian will have Edith Lyle as his funmaking partner, while the latter will depend upon Mae Phelps to add to the general jollity.

Others will be Rackett, Hoover and Markey in what is known as a sure-fire hoakum act; Josie Heather, dainty English singing comedienne; Eunice Burnham (former partner of funny Charlotte Greenwood), and Charles Irwin in a dainty piano and singing act; Sam Barton, tramp cyclist who nearly rides a wheel; Hess Sisters, queens of danceland; Henry Lewis, famous character parodist; Hugh Lloyd, bounding wire daredevil; Miller and Lyles, colored comedians, and Norman, extraordinary equilibrist.

"The Little Cafe" is the best of its kind. Chronic theatre-goers and others who have come to think of musical comedy as either a footless, poorly fabricated revue or a pretentious, heavy operetta, are advised to go as soon as possible to the New Amsterdam Theatre, where a striking refutation of this theory is being made by "The Little Cafe." The latter is an entertainment which will be appreciated by anyone who has the slightest feeling for an hilarious farce, adorned by droll, carefully fashioned lyrics in Mr. McLellan's most happy style, by charming melodies written by Mr. Caryll, and by the spirit of infectious gayety witn which the chorous numbers are interpreted. Add to this exquisite and variegated costumes and the delight of superior scenic back-grounds, and an evening of pleasure, of which even the "high brow" need not be ashamed, is complete. "The Little Cafe," considered solely as a play, is unquestionably the best musical comedy of the past three years.

B. Altman & Co.

have arranged the following for Monday, Dec. 1st:

A Remarkably Interesting Sale of French Hand-made Filet Lace Table Covers, Scarfs, Pillow Covers, Etc.

at unusual prices advantages.

Filet Lace Table Covers, regularly $6.00 to $150.00 . at $3.50, 4.75, 6.50 to 98.00

Filet Lace Sideboard and Dresser Scarfs, regularly $7.50 to 50.00 at . . $5.00, 8.00, 11.50 to 30.00

Filet Lace Pillow Covers, regularly $9.00 to $28.00 . at $5.50, 6.75, 8.00 to 18.00

Filet Lace Chair Backs, regularly $4.00 to 12.00, at . . . $2.75, 3.50, 4.50 to 7.50

Filet Lace Arm Pieces, regularly $2.25 to 6.00, at . . . $1.25, 1.50, 2.00 to 3.50

Also a limited number of French Hand-made Lace Curtains, Bedspreads and Panels at the following special prices:

Lace Curtains, regularly $11.50, 15.00 & $19.50 . . at $7.00, 9.00 & 13.50

Filet Lace Bedspreads, regularly $95.00, 125.00 & 175.00, at $58.00, 68.00 & 98.00

Filet Lace Panels, regularly $35.00, 45.00 to 75.00 . . at $19.00, 22.00 to 38.00

In the Upholstery Department

10,000 Pillow Tops

of rich Upholstery fabrics, cut in Squares (24 x 24 inches) and Oblongs (17 x 24 inches), regularly sold at 75c. to $2.50, will be placed on sale at the special prices of

25c., 35c., 50c., 75c. & 95c. each

Among the above, which may also be suitably used for making a variety of fancy articles for holiday presentation, are attractive effects in metal broche, silk tapestries, satin damask, brocades, tinsel tapestries, armures, plain and figured velours, etc., in a large range of artistic colors.

Other Special Sales for Monday will consist of

Women's Coats and Wraps and All-silk Duvetyn Tailor-made Suits; Women's Beaded Tunics; Misses' and Small Women's Dresses and Tailor-made Suits; Men's and Women's Silk Hosiery and Silk Umbrellas; and Imported Dress Fabrics.

Fifth Avenue, 34th and 35th Streets, New York.

German Valley. and Chester

Miss Jeanette Dufford, of the Trenton State Normal School, is spending the week-end with her parents, Mr. and Mrs. Philip S. Dufford, of German Valley.

Lester Rockafeller has leased the Walter's property in German Valley and will take possession at once.

Miss Julia L. Swackhamer, of German Valley, ended a visit Thursday to Mr. and Mrs. Jacob Prasser, of Chester.

David F. Alpaugh, of Chester, is suffering from a cut on his foot resulting from the fall of timber a few days ago.

Miss Nellie Tredway, of Park Ridge, and Miss Edith Tredway, of Millburn, are guests of their parents, Mr. and Mrs. James Tredway, of Chester.

Miss Caroline A. Fritts, of Lyndhurst, and Miss Mabel Fritts, of Newark, are guests of their parents, Mr. and Mrs. John A. Fritts, of Chester.

Elmer E. Beams, of Chester, is spending a few days in New York.

Arthur Steice, of Morris Plains, Thursday visited his parents, Mr. and Mrs. Samuel Steice, of Chester.

William E. Young, of Chester; James M. Stratton, of Long Branch, and John J. Parks, of Whitehouse, have placed 7,000 young trout in the south branch of the Raritan which flows through German Valley.

Miss Frederick C. Frost, of Newark, is visiting her parents, Mr. and Mrs. Elias Wack, of Chester.

—It is wiser to know what a thing ought to cost before buying it; and ad-readers usually do know this.

Plainfield Daily Press

Published Daily except Sunday, by the
PLAINFIELD PRESS COMPANY.
105 North Avenue.
Entered at the Plainfield, N. J., Postoffice as second class mail matter.

LESLIE R. FORT AND RALPH L. MORROW,
Editors and Managers.

TELEPHONE PLAINFIELD 1300.
Private Branch Exchange connecting all departments.

Two cents a copy. Ten cents a week. $5.00 a year in advance. Delivered by carrier or by mail. No extra charge for papers mailed to points in the U. S. and Canada.
Any subscriber failing to receive a single issue will confer a favor by notifying the business office.
Advertising rates mailed on application. Copy for change of advertisements to ensure change for same day must be at the office by 9 a. m.

PLAINFIELD, NEW JERSEY, NOVEMBER 29, 1913.

On Saturdays the editorial columns of the Daily Press are conducted by citizens who are free to express their own views. The contributing editor for today is Herbert E. Parker, General Secretary of the Plainfield Y. M. C. A.

THE EDUCATIONAL VALUE OF THE MOTION PICTURE.

During the past five years the moving picture show has become the most popular of all our public amusements. Probably one out of every twenty persons in the country sees motin pictures every day. It has been calculated that if the moving picture theatres of the country were to be arranged side by side they would extend fifty miles. If the school children of the country who attend these exhibitions were to march by in single file, it would take them five days to pass an observer, the observer remaining at his post for eight hours every day. New films are now being produced at the rate of twenty per day. Million dollar studios for the production of these pictures are not uncommon. Of all forms of public recreation, the motion picture represents the largest outlay on the part of the producer and promoter and attracts by far the largest patronage.

The nature of this patronage tends to make moving pictures wholesome and clean. The family group is conspicuous in every audience. It is the exhibitor's main dependence and as long as the vast majority of parents will not knowingly permit their children to witness that which is unwholesome and unclean he cannot afford to offend either good taste nor good morals. Add to this influence a censorship, both national and local which is steadily increasing in effectiveness, and we have the assurance that the moving picture show can be properly controlled.

It should be noted that the foregoing statements apply only to theatres where the program consists wholly of pictures. The problem presented by the program of mixed vaudeville and pictures is entirely different.

But this wonderful invention is an educational instrument of the very highest value. Its possibilities in this field have only been suggested. It teaches facts by the best of all methods, the objective. It teaches science. By it we are taught unforgettable lessons in chemistry, physics, botany, physiology, zoology, biology and geography.

It teaches history, accurately reproducing the great historical events of the past. This class of films, especially American historical pictures, are the most popular shown. In these days history is made in the presence of the moving picture camera man. The inauguration of President Wilson was seen by millions, who could not go to Washington, within ten days after it occurred. A recent film picturing current events showed Secretary Bryan at a Chautauqua; Secretary Daniels inspecting a site for a new navy yard in northern New Jersey and Secretary Lane on official business in California. It has made the Panama Canal as real and as familiar to us as the nearest stream. As one has said: "Nothing of consequence can ever happen again on this earth that may not be presented again by the motion picture."

It enacts the great stories of literature. There are pictures based upon the masterpieces of Shakespeare, Tennyson, Scott, Browning, Dickens, George Eliot, Lewis Carroll, Kingsley, James Fenimore Cooper, Washington Irving, Mark Twain, Bret Harte, Harriet Beecher Stowe, Dumas, Hugo, Dante, Homer, Goethe, Schiller, Bulwer Lytton, and this is only a partial list.

It teaches the Bible. Many Scriptural films are shown in commercial moving picture houses. Such films as "The Life of Moses," "The Prodigal Son," "The Woman of Samaria," "Abraham's Sacrifice," "Paul and the Centurion" and "From the Manger to the Cross," have been widely exhibited. Furnishing, as they do, an accurate portrayal of the life or the incident or the story treated, they supplement most helpfully the Bible teaching of home and Sunday School.

It teaches the meaning and value of the great modern movements for social and industrial uplift. Through it nation-wide intelligent interest has been aroused in the conquest of tuberculosis, in the effort to enact child-labor laws, in prison reform, in the Boy Scout movement, in the playground movement, in the "Swat the Fly" Campaign, in the effort being made by the National Association of Manufacturers to insure the installation of safety devices in factories, and in many other organized efforts for human betterment.

Above all, the motion picture teaches morality. Let me quote President King, of Oberlin, as to its possibilities in this field. Says Doctor King: "We may not leave it to chance that the child or the growing citizen shall be brought to self-initiative, self-control, consideration of others, some sharing in the wisdom of life and in the highest and largest community ideals. This definite moral and religious training will involve that the problems of the pupil's moral life should be brought to the pupil himself and that he be helped to see them in their concrete relation to his own life and volition. In bringing these problems to the pupil, increasing use is likely to be made of visual methods as in Mr. Milton Fairchild's public school lectures and in wise use of moving pictures and the public sentiment of school and community will be brought into play from the start."

People who do not know say that the motion picture reproduces low standards of morality, thinking that the ideals of the entertainment are cheap because the price of admission is cheap. As a matter of fact the motion picture, the moral influence from which is unwholesome is exceedingly rare, so rare that a pastor who has studied the problem long and carefully and who has made judicious use of the picture in his work asks if the message of the motion picture may not be summed up in the words, "It doesn't pay to be crooked."

We are beginning to recognize the futility of the mere word in teaching anything. This statement applies with peculiar force to moral training. There must be content, else the word has little or no meaning, and the motion picture supplies it. Suppose it is desired to teach consideration for others. Instead of giving the child a lecture or a scolding or a whipping, or even reading him a story, we place before him a picture which will cause him to feel consideration for others, such a picture for instance, as "The Crime of Carlessness." This film shows the willful carelessness of a factory employe who disobeyed an order forbidding smoking, throwing his match into a pile of shavings, and pictures the awful consequences in loss of property to his employer, loss of wages to his fellow-workmen, in disgrace to himself and in the permanent injury of the girl to whom he had become engaged. Such a picture is a force for the fashioning of the will. It is only one of hundreds that can be used deliberately for the purpose of moral education.

The motion picture is a force that should be intergrated with the activities of home, school and church. An intelligently planned motion picture entertainment is a most effective means for the development of personality.

HERBERT E. PARKER.

Somerville

Invitations have been issued for the wedding of Miss Elizabeth Galpin, daughter of Henry F. Galpin, of this place, to Norman Burscher, of Seattle, Wash. The wedding will take place on Thursday evening of next week. Mr. Burscher was a former resident of Raritan, but went to Seattle about three years ago. After the ceremony the couple will make their home in that city.

The Somerville Athletic Association had a "Commuters' Night" at the club house last night. An interesting address on "Railroads" was delivered by W. C. Hope, general passenger agent of the New Jersey Central, who is a native of Somerville, but who has lived for many years at Roselle. Other remarks were made by Henry P. Mason, one of the oldest employes of the Central, and by E. F. Johnson, a former active member of the association. Professional talent, with an abundance of refreshments, made up the balance of the program, all of which was heartily enjoyed.

Somerville Lodge, No. 1068, B. P. O. E., has completed arrangements for an elaborate memorial service, which will be held in the New Somerville Theatre on Sunday evening, December 7, at 8 o'clock. The Rev. Oscar Maddaus, well known in this place, where he has spoken on different occasions, will make the address of the evening. The Imperial Male Quartet, of New York city, will sing, and the Misses Flynn, of this place, will render several musical numbers. The public is invited to the services without tickets of admission.

The list of petit and grand jurors for the December term of courts, which convenes on December 16, will be drawn under the Fielder act on Tuesday, December 9. A session of the court will be held for naturalization purposes on Monday, December 9.

Those Who Arrive.

A New York capitalist said at a dinner in Boston that neither the prudent man nor the daring man made a success of life.

"The prudent gets nowhere," he declared. "The daring go to smash. It is those who mingle the two qualities, it is the daringly prudent, who arrive.

"In other words," concluded the capitalist, "the men who succeed are those who run risks at a very slow walk."—Washington Star.

Sugar Is Dear In France.

People in France when they dine at restaurants frequently appropriate the sugar they don't happen to use. Sugar in France is dear, and what is served with the coffee belongs by right to the purchaser as much as the coffee itself. So why not take a lump or two home to little Jeanne or Pierre?

Broke the Charm.

"Well, you are a good little boy. Are you usually as quiet as this?"

"No fear, but mother's going to give me a clockwork engine and a hobby-horse if I don't say anything about your dreadful red nose."—London Opinion.

Literary Aids.

Knicker—What books have helped you most? Bocker—The ones I didn't read; they saved my time.—New York Sun.

The most beautiful of altars is the soul of an unhappy creature, consoled, thanking God.—Victor Hugo.

—Daily Press want ads. bring results.

—Daily Press want ads. bring results.

—Nine-tenths of the merchants would advertise honestly and frankly, whether or not that were the best policy. But the tenth one will always be wise enough to do so whether it is a principle with him or not.

"Saturday at the Big Store"

Goods that you need right now marked at special prices, to make room for holiday goods

WOMEN'S SLIPPERS $2.45.

Satin Evening Slippers with Cuban or Louis heels, in black, white, pink and blue; actual $3.50 value.

WASH FABRICS 19c A YARD

instead of 25c. Such popular goods as Bedford Cords, Eponge and Poplin. All yarn dyed, in a full line of the leading colors.

BOYS' OVERCOATS $3.50.

Worth $6.00 and $7.00; sizes 4 to 10 years. Kerseys, Beavers and fancy mixtures; a bargain for any one that needs a boys' coat.

BROCADED SILKS 29c A YARD.

Worth 50c ordinarily; slpendid for evening dresses; all the newest colorings; 27 inches wide.

TOILET SOAPS 3 FOR 19c.

Swift's well known make, regular 10c cakes; 3 in a neat box; all the popular perfumes.

WOMEN'S STOCKINGS 11c.

Fast black, medium weight lisle thread. Equal to such as you'd pay 19c for at most stores.

SWEATERS AT 79c.

For men and boys; good heavy oxford grey, coat style sweaters; at $1.00 they would be a bargain.

SCRAP BASKETS 98c AND $1.25.

Importers' samples, beautiful goods. Just the kind for a holiday gift. Such as you'd pay $1.50 and $2 for ordinarily

BLANKETS AT $6.98.

All wool, the famous Muney make, white with fancy borders; full 11-4 size; regular price $10.00.

WOMEN'S COATS $19.95.

Salt's genuine Arabian Lamb, with silk plush collar and cuffs. Guaranteed satin lining. The very latest models, black only; a regular $25.00 coat.

SILK PETTICOATS $1.98.

Made of good quality messaline in black and colors; have wide flounce and would be a bargain at $2.50.

TABLE DAMASK 69c.

A yard. Some odd lots left over from the big linen sale. 70 inches wide, heavy all linen, full and silver bleached.

WOMEN'S UNDERWEAR 42c.

For regular 50c garments; fine ribbed fleece lined vests and pants.

BUNGALOW APRONS 39c.

A good generous apron that will cover you all up. Made of percale in plain colors and stripes. Regular 50c.

WOMEN'S KID GLOVES $1.10.

Centemerie heavy cape walking gloves, in tan color and white; you've paid $1.50 for gloves no better than these.

FRAMED PICTURES 39c.

Fac-simile water colors mounted on heavy mats in neat solid oak frames. Pictures that art stores would get a dollar for; excellent holiday gift.

VISIT OUR SHOE DEPT.

Woodhull & Martin Co.

VISIT OUR BAKERY DEPT.

The Store that gives you 5 per cent. Profit Sharing Coupons.

THE CITY NATIONAL BANK

FRONT STREET & PARK AVENUE
PLAINFIELD, N. J.

PAYS LIBERAL INTEREST ON ACCOUNTS
3% INTEREST ON CHECKING ACCOUNTS OF $500.00 AND ABOVE
4% INTEREST ON SAVINGS ACCOUNTS OF $10.00 AND ABOVE

YOUR ACCOUNT INVITED

CAPITAL	$150,000.00
SURPLUS AND PROFITS (ALL EARNED)	$300,000.00

SAVE YOUR BLADES

SAFETY RAZOR BLADES
Sharpened by a New and Correct Method.
(Satisfaction Guaranteed)

Gillette, per dozen	30c
Gem, Jr., per dozen	25c
Ever-Ready, per dozen	25c
Auto-Strop, per dozen	25c
Star Thin, per dozen	25c
Keen-Kutter, per dozen	25c
Enders, per dozen	25c
Weck, per dozen	30c
Weller, per dozen	35c
Durham Duplex, per dozen	35c
Star (heavy) each	10c

Get Your New Blades at

SCHREINER BROS.
Prescription Druggists
PARK AVE., COR. SECOND ST.

First Church of Christ, Scientist,
OF PLAINFIELD, N. J.,
ANNOUNCES A FREE LECTURE ON
Christian Science
AT THE
Plainfield Theatre
Sunday, November 30
AT 8 P. M.
BY
Virgil O. Strickler, C. S.
Member of the Board of Lectureship of The Mother Church, The First Church of Christ, Scientist, of Boston, Mass.
11 26 28 29

Executor's Sale

Of real estate, including two valuable properties, **Thursday, December 4,** 2:30 p. m., on the premises, two frame dwellings, 2½ stories, viz.: 322-324 and 326-328 East Third street, each house having 9 and 11 rooms, city water, toilet and gas in one, frontage of about 60 ft. and depth 150 ft.; properties 322-324 has two carpenter shops in rear. The properties are adapted now for two families and rent for about $50 per month. A good opportunity for those looking for a home or a good investment. Terms made known on day of sale. For any further information see the executors, Mr. Asa F. Randolph, Mr. Wm. H. Shotwell, or the auctioneer, Robert Murray, 326 West Front street, Plainfield.
11-25 26 29 12-1 3

CHURCH ANNOUNCEMENTS.

Park Ave. Baptist Church
Gabriel Reid Maguire, F. R. G. S.

Invites you to its services Tomorrow

9:45 Sunday School and Adult Bible Classes
11 a. m.--Peter's Fall
7:45 p. m.--Labor and Capital

The only Church on this side of the City Open to the Public Sunday Nights.

SEATS ARE FREE GOOD MUSIC
A WARM WELCOME

The Way to Get the Eastman Premo Camera

Clip out of the Daily Press this Coupon and present it with five others at the Daily Press Office with

[--$1.59--]

and receive the Premo Outfit.

First Church of Christ SCIENTIST
Babcock Building.
FRONT ST. AND MADISON AVE.
9:45 a. m., Sunday-school.
11:00 a. m., Sunday service.
8:00 p. m., Wednesday evening meeting.
Testimonial service.
2 to 5 p. m., Reading Room.
Open daily, except Sundays and legal holidays.

Headquarters for
GIBSON'S
RYE
E. C. WESCOTT,
115 East Front Street.

TRUSSES
NEW FITTING ROOM
Elastic Hosiery, Supporters, Braces, KNEE CAPS, ANKLETS, Etc.
William M. Walsh
North and Watchung Avenues, Plainfield, N. J. 'Phone 458.
OPP. DEPOT.

—Advertise in the Daily Press.

—Press want ads. pay.

By the Receiver's Sale of the Stock of the Farrand Co., Detroit, there comes to

GIMBEL BROTHERS, these artistic

"CECILIAN" PLAYER-PIANOS

The World's Perfect Piano-Player

To Sell for $414 Instead of $600

Ever since the Farrand Company—founded in 1883—began to devote its attention to the manufacture of mechanical piano-players, its path has been upward toward increased perfection, until to-day the "Cecilian" stands a marvel of splendid mechanical construction, and of the highest artistic merit in the Player-piano field.

And in these days when a Player-piano is practically a necessity, instead of a luxury, in every household that appreciates good music, the "Cecilian" is known and loved from coast to coast.

We were prompt to recognize the wonderful musical qualities of the "Cecilian," which has been on the GIMBEL honor list of Pianos since the opening of our New York Store, and for years before that in our Philadelphia Store.

Thus it came that when the continued subordination of profit to perfection exhausted the finances of the Farrand Company, GIMBEL BROTHERS were selected to distribute, in the East, their rightful share of the "Cecilians" remaining in the factory. Two hundred and thirty of the instruments were allotted to us, of which the New York Store's share is now ready for distribution. And so, Monday, we shall offer the beautiful and sympathetic

"Cecilian" Player-Pianos at a positive saving of $185

on the price which has been maintained upon the "Cecilian" in the Gimbel Piano Store ever since it opened, over three years ago.

We couldn't have timed better this best player-piano offering we have ever known, for now you have an opportunity to SAVE $185 ON THE PLAYER-PIANO YOU HAVE INTENDED TO GIVE THE FAMILY FOR CHRISTMAS—and to pay for it with the LEAST POSSIBLE DEMAND on your Christmas funds.

What the Club Plan Means to You!

Free delivery to your nearest freight station.
Free tuning for a year.
Free bench.
Free six rolls of music.
Free to return the "Cecilian" within a month, if you regret your purchase.
Free to exchange, if within a year, for any new player we sell—all club payments to apply on the new instrument.
If the breadwinner dies while payments are being kept up, a receipted bill to the family for the "Cecilian," without the collection by us of another penny.

Under the Very Convenient Terms of the GIMBLE Club Plan, a "Cecilian" will be sent home to you for a First Payment of $10 Remainder in Monthly Payments of $10 Each

What the "Cecilian" Player-Piano Is

It is a full 88-note player, operating on every note of the full 7 1-3 octave piano. Its pneumatics (which govern the touch of the hammers on the strings) are marvelously sensitive and make the piano respond sympathetically to every whim of the person playing. Because of its wonderful TRANSPOSING DEVICE, the "Cecilian" is invaluable to singers. For by a simple adjustment the accompaniment to any song can be raised or lowered to any one of five keys at the singer's option.

From the tenderest **pianissimo** to the crashing **fortissimo**, *the tone shadings of the "Cecilian" are infinite.* And that piano composition does not exist that cannot be rendered with the highest artistic effect.

The "Cecilian" mechanism is built into a piano of great excellence of construction in a case of beautiful architecture and finish. The plate is of unusual strength, to resist the vastly greater service a player-piano has to give—hence the sweet "Cecilian" tone is LASTING.

It is, in short, a player-piano that is a permanent delight—and now at a low price unprecedented in its history.

Under the easy terms of the GIMBEL CLUB PLAN, the New York quota of these beautiful instruments will be quickly taken. Plan to profit by the offering MONDAY! Eighth Floor

GIMBEL BROTHERS

Broadway and Thirty-Third St. NEW YORK

WILL SOON REMOVE THE 'PHONE OFFICE

Commercial Department to Be in Manning Building After Monday.

Owing to a large increase in business, the New York Telephone Company has found it necessary to move the present Plainfield Commercial office at 109 East Fourth street to larger quarters. This change will become effective about December 1, 1913, and the new office will be located in the Manning building, 307 Park avenue, corner of Depot Park, as already stated in this paper. The new office is within a few hundred feet of the Central Railroad Station and it should prove very convenient by reason of its accessibility. No pains have been spared to provide an attractive and comfortable office with every convenience for the prompt transaction of all telephone matters.

All matters pertaining to contracts for telephone service, changes in existing service, payment of bills, advertising in the telephone directory, etc., should be taken up at the new office.

Since 1883, when the first switchboard or central office, was located on the present site of the City National Bank at Park avenue and Front street, the telephone company has moved its offices four different times. From their original location, they moved to 169 North avenue, and later, from there to 333 Park avenue, then to 109 East Fourth street, and now back again to Park avenue, in the new Manning building. Many improvements and larger quarters have been provided in connection with each change.

Since the beginning of the telephone business in Plainfield, six different men have been in charge of the offices. Percy Ohl was the pioneer manager and was followed by Messrs. H. W. Leland and W. R. Miller. C. M. Runyon assumed the position of manager in 1889 and continued in this capacity until 1908.

In these early days, the managers superintended what is now known as the traffic plant and commercial departments. Men were employed as operators and were expected to set instruments, hunt trouble, repair switchboards and assist in any work for which they might be needed. Mr. Runyon had the distinction of installing the first telephone in Plainfield, in the newspaper office of the "Constitutionalist" on North avenue. P. H. Burns succeeded Mr. Runyon and when Mr. Burns was tranferred to the legal department of the telephone company, early this year, A. B. Wilson assumed charge and is at present the local commercial manager.

It is a generally accepted fact that the telephone development of any community is a good indication of its enterprise and prosperity. In Plainfield in 1889, 120 telephones were in use and at that time, the town boasted of a population of 11,267. On November 1, 1913, the number of telephones had increased to 4,017, and the population to 20,550. This shows an increase of about 100 per cent in population and 3,240 in the number of telephones.

It is hoped that the new location of the commercial office will help to develop still further the telephone growth in Plainfield, and the convenience of having a business office so well situated in Plainfield is one that telephone subscribers and the public in general will, no doubt, appreciate.

Immunity from fire comes from the correct kind of fire insurance.

You can get no better protection if you search the wide world over than we have to offer.

FREDERICK A. MARTIN CO.
(Successor to Elston M. French Insurance Agency)
Insurance Mortgages Real Estate
171 NORTH AVENUE Telephone 2304
The Oldest Insurance Agency in This City. 8 23 twtf

FOR SALE AT SACRIFICE

Eight-room house with all improvements including parquet floors.
LOT 50x170 FEET
Private right of way for garage.

GEO. F. BROWN 94 Somerset St. Tel. 160
FREDERICK A. MARTIN 171 North Ave., Tel. 2304
Owners 10 28 twlmo

Holiday Specials

Bottle Herblines Cock Tail	$1.00
Bottle Imperial Ammontilade Sherry	1.65
Chat Margaux Claret	1.35
Chat Loubens Sauterne	1.25
Regular Price $5.75.	$5.25
American Champagne	$1.25
Burnett Dry Gin	.85
Italian Vermouth	.60
Creme de Menthe	1.35
Regular $4.55.	$4.05

The above are selected goods and having in stock a large assortment of same, am in a position to supply my patrons with anything they need for the Holidays.

FRANK LINKE 227 W. Front St.
11 20 1m

Furs of Quality Furs of Style

Why shouldn't you patronize the furrier with whom hundreds of persons have dealt to their perfect satisfaction? We tried our best to assemble our stock from the finest skins in the market and made up by our own workmen, so that we can positively guarantee the work and quality. Prices are always the lowest because we made up our stock during the summer months, when our expense was much smaller than in other fancy stores, where you must pay for the looks of the establishment.

Six years in town in one location is the best guarantee to give you, that we keep our promises.

About remodelling and repairing—We always follow your instructions and we are specialists in up-to-date work. No connection with any other store in town.

Charles Kurtzman Furs of Quality 178 E Front

Tel. 1935-J Dr. Pittis Office Building.
No Connection With Any Other Firm in Town. Open Evenings.

TRUSTS.

Some people approve and some disapprove of Trusts, but every man who thinks for himself, will avoid one Trust, namely: TRUST TO LUCK, in the presence of a Fire, Tornado or Accident.

It is much safer to place your trust in some good insurance company at such times, and there are none better or safer than those we represent.

Procure one of our Policies and be safe.

J. C. POPE & COMPANY
First National Bank Building, Plainfield, N. J.
tf s-tu

UNSURPASSED FOR THE
CHRISTMAS TREE (German and U. S. Patents)
Are the Angel Christmas Chimes

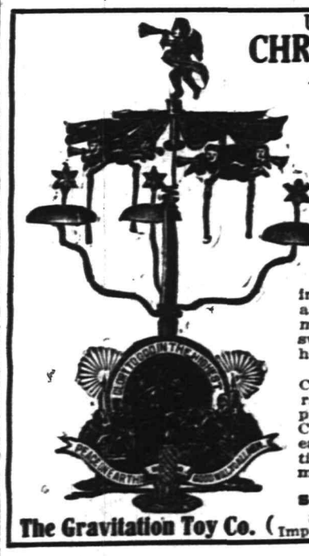

Millions have been sold in Europe and have brought joy into every home. The Christmas Chimes are one foot high and so constructed that they can be fastened at the top of the Christmas Tree, or they can be placed on any table.

The Christmas Chimes consist of: 5 angels, 3 candlesticks, 3 tuned bells and 1 turbine. Below is a wonderful enameled picture of the Crib of Bethlehem with the inscription "Glory to God in the Highest," etc. The Christmas Chimes are made of fine metal, gilded and enameled in beautiful colors. When the candles are lighted, the heat makes the Turbine move with the angles in a circle and sweet music sounds through the room, heralding the Birth of Christ.

The same effect is obtained if the Chimes are placed on a hot stove or a radiator. A more suitable Christmas present could not be devised. The Christmas Chimes are unbreakable and easily put together, according to instructions. A most wonderful ornament with music every time the candles are lighted.

Send this ad with order.
Sent Prepaid by Mail on Receipt of $1.00

The Gravitation Toy Co. (Sole Importers) **31 Union Square West NEW YORK**

High Bridge-Califon.

At the Califon Methodist church tomorrow night, Rev. Harry P. King will preach on "The Young Man Who Gambles." Tomorrow afternoon he will conduct services at the Bunnvale Schoolhouse.

Mrs. May Balzure, of Washington and Mrs. Alfred Lance, of Anthony, are visiting at the home of Mrs. Charles Cole, in Califon.

Mrs. William Senis, of High Bridge, has recovered from an illness.

Mrs. Sarah James, of Summit Hill, Pa., is visiting her daughter, Mrs. Raymond Anderson, of High Bridge.

William Philhower moved Thursday to Railroad avenue, Califon.

—Advertise in the Daily Press. It pays.

IF BACK HURTS BEGIN ON SALTS

Flush Your Kidneys Occasionally If You Eat Meat Regularly.

No man or woman who eats meat regularly can make a mistake by flushing the kidneys occasionally, says a well-known authority. Meat forms uric acid which excites the kidneys, they become overworked from the strain, get sluggish and fail to filter the waste and poisons from the blood, then we get sick. Nearly all rheumatism, headaches, liver trouble, nervousness, dizziness, sleeplessness and urinary disorders come from sluggish kidneys.

The moment you feel a dull ache in the kidneys or your back hurts or if the urine is cloudy, offensive, full of sediment, irregular of passage or attended by a sensation of scalding, stop eating meat and get about four ounces of Jad Salts from any pharmacy; take a tablespoonful in a glass of water before breakfast and in a few days your kidneys will act fine. This famous salts is made from the acid of grapes and lemon juice, combined with lithia, and has been used for generations to flush and stimulate the kidneys, also to neutralize the acids in urine so it no longer causes irritation, thus ending bladder weakness.

Jad Salts is inexpensive and cannot injure; makes a delightful effervescent lithia-water drink which everyone should take now and then to keep the kidneys clean and active and the blood pure, thereby avoiding serious kidney complications.—Adv.

—Advertise in the Daily Press.

HOLIDAY SPECIALTIES

Fancy Table Raisins
Fancy Layer and Pulled Figs
New Candied Citron
Orange and Lemon Peel
Gordon & Dilworth's Brick Mince Meat
Richardson & Robinson's Plum Pudding
1, 2 and 3 pounds.
Seeded Raisins New Currants
New Nuts of all kinds
Other Delicacies for the Holidays.

NEUMAN BROS.
GROCERS
Watchung Ave. and Fifth St. Telephone 760
Efficient and Rapid Delivery Service to All Parts of the City

Mono Storage
WAREHOUSE
North Avenue
OPP. FREIGHT HOUSE
125 East Front Street

HAND'S EXPRESS CO.
OLD RELIABLE
STORAGE
All Rooms Separate, Light and Dry
Furniture Packed and Shipped
Office 69 Somerset St. 'Phone 541

MURRAY'S STORAGE WAREROOMS
THE OLDEST IN THE CITY.
AT 326 TO 332 WEST FRONT ST.
Near Grove St.; all the rooms are separate, airy and dry; large and small, at very moderate prices. Many years' experience in buying, selling, handling, packing and appraising goods.
Auction Rooms at 326 West Front Street.
R. Murray, Auctioneer, 326 West Front St. Phone 666

Your Residence
for the Fall season possibly requires attention to
AWNINGS being taken down, repaired and stored.
WINDOW SHADES made specially and hung or furnished from stock.
CURTAINS, certain goods, draperies (of which our stock is now complete in new fall patterns); curtain fixtures, and UPHOLSTERY work.
Competence enables us to SERVE SATISFACTORILY; postal brings attention and estimates gladly given.
Mr. B. F. Snyder in charge.
HENRY J. SIEBERT & CO.
1147 E. Jersey St., opp. Proctor's.
Elizabeth, N. J. Phone 852

AUCTIONEERS.

The Leading
Auctioneers
W. A. SCHORB & CO.
Also Dealers in Second Hand Furniture—Bought and Sold.
120 Madison Av., Jackson Blg
Telephone 1707-W.

Auction Shop Sale!
Of Second Hand Furniture, Stoves, Oil Cloth, New Guns, Musical Instruments, and Books, in order to clean up. No reasonable offer refused.
OPEN EVENINGS.
STARCK'S
Removed to
408 WATCHUNG AVENUE
One Block South of Trolley Transfer Station. 'Phone 1674.

Dr. R. C. WORMLEY
DENTIST
HOURS: 9 a. m. to 1 p. m. 2 to 6 p. m.
308 E. Third St. PLAINFIELD, N. J.
10 28 1mo

—Some store may be placing on "special sale" just now the article you have not felt like paying "regular" price for.

MRS. MITCHEL A FEMINIST.

The Wife of New York's Mayor Elect Desires to Vote.

Mrs. John Purroy Mitchel, the wife of New York city's mayor elect, takes a keen interest in political affairs and desires to have a vote herself. She has decided views favoring woman

© 1913, by American Press Association.

MRS. JOHN PURROY MITCHEL.

suffrage, though she does not belong to any of the suffrage organizations and is opposed to anything like militant methods. To her friends she has confided that it would be a great disappointment if she should not be able to vote in New York within a reasonably short time. She said she would be willing to wait for ten years to see the problem of winning the right to vote adjusted properly, but not longer.

Mrs. Mitchel, before her marriage on April 3, 1909, was Olive Child, the daughter of Franklin D. Child of New York city. Like her husband, she is fond of out door life and prefers swimming to any other sport. She is a tireless worker, and as an active member of the Bronx branch of the Woman's auxiliary of the board of health she has given much time and attention to helping on the work of stamping out tuberculosis.

—Daily Press want ads. bring results.

NOVEMBER 29TH IN HISTORY.

1811—Wendell Phillips, celebrated orator and reformer, born in Boston. Died there, Feb. 2, 1884.
1830—The last Polish revolution commenced at Warsaw.
1863—The Confederates made an heroic attempt to carry Knoxville by storm.
1878—Louis A. Godey, who published the first magazine exclusively for women, died in Philadelphia. Born in New York June 6, 1804.
1898—Steamer "Portland," bound from Boston to Portland, Me., foundered in a storm off Cape Cod, with loss of all on board.

FOR SALE—The entire block bounded by Everts avenue, Jerusalem road, South and John streets, Westfield; also 29 lots on South street from Jerusalem road to Fanwood avenue; also block bounded by Harrison avenue, John street, Fanwood avenue and South street, at Westfield. Ten lots on Everts avenue and Jerusalem road known as the Willis site, overlooking the Golf Links. I have sold three lots, Nos. 9, 10, 11, to the Plainfield Water Co. on Jerusalem road and also the place known as the Sheelein estate on Jerusalem road to Mr. Harold Depew, of Elizabeth, both deeds having been delivered.

BYERS REAL ESTATE CO.,
WESTFIELD, N. J.
11 29 2

ADVERTISEMENTS
—FOR—
NEW YORK HERALD
WORLD, TIMES, SUN, JOURNAL, TELEGRAM, AMERICAN, BROOKLYN EAGLE, GLOBE
—AND—
NEWARK EVENING NEWS
RECEIVED AT
PLAINFIELD DAILY PRESS
AT REGULAR OFFICE RATES.

MONDAY AFTERNOON CLUB
Lecture By
Mrs. Josephine Peabody Marks
On
"RELATION OF THE DRAMA TO THE LIFE OF THE PEOPLE."
At Hartridge Auditorium,
MONDAY, DECEMBER 1, 1913.
At 3:45.
ADMISSION .....25 CENTS

Chrysanthemums
and all other seasonable flowers. Daily shipments from our greenhouses. Wedding decorations and bouquets a specialty. Prices always moderate. Deliveries in Greater New York. Telegraphic connections with florists in all cities of U. S.
STANLEY
159 E. Front St. Tel. 928.
Greenhouses, South Ave., Netherwood. Tel. 928, 331-J.

T. A. MOORE
UNDERTAKER
612 E Sixth St.
Tel. 741-R

A. M. RUNYON & SON,
UNDERTAKERS
402 Park Avenue. Telephone No. 40. Office open day and night. Office of Hillside Cemetery. New York office—50 Great Jones St. Tel. call 3345-Spring. New York Embalmers License—1220. New York Registered Licensed Undertaker No. 316.

Established 1872.
P. CASEY & SON,
UNDERTAKERS AND EMBALMERS
Office 116 Park Avenue, Tel. 884-W. Res. 417 W 3d St., Tel. 584-W. Office open day and night. N. Y. office 10 E. 22d St. Tel. 2094-Gramercy.

DIED.

AGNE—North Plainfield, November 29, 1913, Peter, in his 49th year. Funeral will be held from his late residence, 112 Jackson avenue, North Plainfield, Tuesday, December 2, 1913, 8:30 a. m., at St. Joseph's church. Interment will be in St. Mary's cemetery. 11 29 2

HALL—On Thursday evening, November 27, 1913, John Calvin Hall, aged 65 years.
Funeral services at Trinity Reformed church, Monday afternoon, December 1, 1913 at 2 o'clock. Interment in Hillside cemetery.

Classified Advertisements---Copy Received Until 1:30 P. M. Daily

One cent a word for first insertion, one-half a cent a word for each subsequent insertion of the same advertisement for less than one month. Fifty cents a line for one month. **Double Charge for Capitals. No advertisement received for less than 10 cents. No Display or black face type used in this column.**

The Plainfield Daily Press cannot give information regarding advertisements for which answers are to be sent care of the Press. Persons replying to office addresses must mail or leave written answers as stated in advertisement.

JAS. J. CHAS. A.
J. J. & C. A. HIGGINS
FUNERAL PARLORS
Park Ave., Cor. Fourth St. Tel. 1753-J
Our Booklet Entitled "A Modern Mortuary Establishment" Sent Upon Request.

L. L. MANNING & SON,
STEAM GRANITE WORKS
Corner Central Ave. and West Front St. Opposite First Baptist Church.

FOR SALE.

FOR SALE — Several driving horses, also some business horses; all kind and true and good wind. Apply 775 Kensington avenue. 10 20 tf

FOR SALE—One horse and cow. 672 West Seventh street. 11 1 tf

FOR SALE—Full dress suit, size 42, silk vest and accessories; exceptionally fine quality, at a low price. Address Full Dress, care Press. 11 21 tf

FOR SALE—Bargain; pony, cart and phaeton; also harness, saddle and blankets. 21 Myrtle avenue. 11 24 6

FOR SALE—4 foot floor show case; now. 601 Berckman street. 11 26 3

FOR SALE—Fine and heavy warm winter gloves, and mittens, from ladies' 16 button to boys' and men's, for working auto driving, up to date fur lined gauntlets, 5 to 25 dollars; best canvass gloves 10 cents; buy your gloves from the glove-maker and get your money's worth; slightly damaged kid gloves at half prices. H. Texier, 58 Somerset street, 1½ blocks north of Front street. 11 26 1mo

FOR SALE—Anconas and White Leghorn pullets, March and April hatch; also yearling hens, Vineland strain; kind lay large white egg. Geo. Ansink, Elmer, N. J. 11 28 5

GOOD work horse for sale; perfectly sound. Enquire 321 Johnson avenue. 11 28 8

FOR SALE—$2,500 mortgage at 5%, on modern house, well rented Elston M. French, No. 171 North avenue. 9 26 tf

SITUATIONS WANTED—FEMALE.

WANTED—By A. B. Leighton, New York caterer, dinner and lunch parties; special terms to churches, clubs and lodges. 35 Manning Ave. 11 15 1mo

WOMAN wishes washing to do at home. 296 Grove street. 11 26 3

COOKING out by the day, experienced cook; lunches, etc. Burns, 35 Manning avenue. 11 15 1mo

HELP WANTED—FEMALE.

WANTED — Experienced cooks, chambermaids and waitress, and 30 general houseworkers. Call Mrs. Keller's office, 22 Somerset place; 'Phone 1724. 11 25 6

WANTED—White waitress-chambermaid, immediately. 455 West Seventh street. 11 28 2

WANTED—White girl as chambermaid and to assist with waiting; reference required. Apply 1000 Central avenue. 11 29 tf

WANTED—High School graduate as assistant in small specialty shop; preference given to one with some knowledge of sewing or embroidery. M. M. R., care Press. 11 29 2

BRIGHT woman wanted to take orders for handkerchiefs, fine line of samples furnished, big Xmas demand, no expense. Address, Nutley Handkerchief Works, Nutley, New Jersey.

WANTED—Woman to do general housework. Apply 145 East Sixth street. 11 13 tf

FOR SALE OR TO LET.

HOUSE for sale or to let; splendid location; lot 100x100; strictly modern; exceptional opportunity for quick buyer. 442 West Sixth street corner Division 11 20 1mo

AUTOMOBILES FOR SALE.

FOR SALE—Brush runabout, top, windshield, rumble seat, head lights and generator. 156 Westervelt avenue. 11 26 3

REAL ESTATE AGENTS.

REAL ESTATE for sale, rent and exchange. Insurance in strong companies at lowest rates; money loaned on real estate. Thickstun & Emmons, 197 North avenue

REAL ESTATE WANTED.

WANTED—Farm with 15 or 20 acres, with or without stock, to exchange for city property. Address Farm, care Press. 11 24 6

LITTLE TALKS BY THE WANT AD MAN

Copyright, 1913, The Int. Syndicate, Baltimore.

No. 36.

I BELIEVE in classified advertising. I believe that the classified columns of a good newspaper are the natural market-place for human wants.

Glance through the advertisements in the classified columns of the newspaper you are reading. Is there not something vitally interesting and human in the little announcements listed there?

Some one asked me the other day if I really believe what I preach in these Talks. I do. No man can even attempt to write convincingly unless he believes in his own printed word. I know the "pulling power" of Classified advertising, and no one can make me believe other than that it pays.

Proof? Why, yes,—in my own experience and in the experience of many of my friends and acquaintances I have seen the little, but mighty WANT AD "work out." My own entry into the newspaper business was effected some eight or ten years ago, through a WANT AD. A little announcement set in the middle of some white space in the Classified columns, attracted the attention of the Business Manager of a newspaper in my native city, and a position on that newspaper resulted.

I know of folks who have advertised in the Classified columns for cooks, for butlers, for maids, for stenographers, for positions, for help, for horses, for automobiles—for pretty nearly anything you can think of. And they got what they advertised for.

There are exceptions to every rule that was ever made, but I know, just as surely as I know that the carriage of this typewriter is humming along with every stroke of the keys, that, in the great majority of instances, the little WANT AD. is a power 'way out of proportion with its trivial cost.

The Want-Ad Man

(All rights reserved, 1913, by Jerome P. Fleishman)

MISCELLANEOUS.

TAXIDERMIST—Birds and animals stuffed and mounted. T. W. Sisy, Wayside Park; 'Phone 1299-J, Dunellen, N. J. 11 14 3mos

2,000 BY CHRISTMAS—First Baptist Bible school invites to membership everybody not elsewhere enrolled. 7 18 tf

EMBROIDERY, INITIALS, ETC.—Order staken for all kinds of embroidery and initials; first class work; prices reasonable. Mrs. C. S. Groot, 768 Woodland avenue; telephone connection. 11 13 1mo

HORSEBACK RIDING — Astride and side, quickly and correctly taught; moderate rates; habits furnished. Saddle horses to hire; also horses boarded; best of care guaranteed. Riding School, 775 Kensington avenue, Josef Grandl, Prop. 10 20 tf

REAL ESTATE FOR SALE.

FOR SALE—Good house for colored people; 6 room house, part improvements; right in town. See Mr. Vanderhoef, at Woodhull & Martin Co. 6 26 tf

FOR SALE—At sacrifice, modern ten room house. 526 Belvidere avenue. 11 12 tf

FOR SALE—Lot on Cedarbrook road, 150x115 feet, thirty-five dollars per foot. J. T. Vail, North avenue. 9 2 tf

MONEY TO LOAN.

MONEY TO LOAN on bond and mortgage. J. T. Vail. 8 20 tf

MONEY TO LOAN on bond and mortgage. Mulford, opposite depot. 12 28 tf

MONEY TO LOAN on bond and mortgage. Manning, 183 North avenue. 10 14 tf

$25,000 TO LOAN at 5 per cent., in sums to suit, on good mortgages. Elston M. French, 171 North avenue. 8 19 tf

ROOMS AND BOARD.

FOR RENT—One large handsomely furnished room, on second floor; also one single room, with first class board; extra large closets; one large room on third floor. Mrs. Taggart, 104 East Ninth street. 11 19 tf

TO LET—Pleasant furnished rooms; central. Enquire 121 West Fifth street 11 29 3

FURNISHED front room to let, with heat; centrally located; gentlemen preferred. Address 41 Duer St. 11 24 6

TO RENT—Furnished, with or without board, large sunny, front room, for one or two; very reasonable. 40 Craig place. 11 25 6

TO LET—Attractive rooms, with board. Mrs. L. R. Williams, 137 Crescent avenue. 2 24 tf

PLEASANT rooms with board, first class neighborhood. Miss Kline, 21 Sandford avenue. 10 16 tf

FURNISHED room, with board. Tel. 418-M., 440 West Front street. 11 15 1mo

GOOD table board, and light, comfortable rooms. Mrs. Lane, 407 Central avenue. 11 19 1mo

TO LET—Rooms with board. Mrs. Purcell, 209 East Seventh street. 9 23 tf

LOST AND FOUND.

LOST—Hound dog, tan and white. Notify G. Ord, 623 East Seventh St.; 'Phone 636-W. 11 28 3

LOST—Diamond and sapphire pin, set in platinum. Liberal reward for return Pedefious Hotel, Plainfield. 11 29 4

LOST—Last Thursday, black Boston bull pup, female. Return 1320 Watchung avenue; 'Phone 386-W.

WANTED—MISCELLANEOUS.

SECOND-HAND lumber wanted for cash. Address Cash, Press office. 1 25 4

FOR RENT.

TO LET—Office in vanderbeek building, corner Park and North avenues; heat and light furnished. Inquire A. M. Vanderbeek, 119 East Front street, Griffen's hardware store. 10 2 tf

FLAT to let, five rooms, all improvements. 538 West Fifth street, or enquire 432 Watchung avenue. 11 11 tf

FOR RENT—5-room house, 764 Woodland avenue; moderate rent; part improvements. 11 7 tf

4 AND 5 room apartment to let on Webster place, near Seventh street, with improvements. Call 770 Woodland avenue. Tel. 1687-W. 10 28 tf

FOUR rooms, central; city water. J. Manley, 321 Park avenue. 11 13 tf

FOR RENT—Barn, 338 East Front street. 11 17 tf

FIVE-ROOM apartment, all modern improvements; central location. Inquire P. C. Thomsen, 306 East Front street. 11 22 tf

FOR RENT—Six room house and bath. Inquire 147 East Fifth street. 11 28 tf

TO LET—7 room house, improvements; 15 Stone street. Inquire 40 Manning avenue. 11 28 3

TO LET—Four rooms, East Seventh street, near Berckman street. Inquire 306 East Front street. 11 22 tf

TO LET—8 room house, barn, with all improvements. Inquire Mrs. Kenyon, 134 Crescent avenue, telephone 805.

TO LET—4, 5, 6 and 7 room houses, with all and part improvements; rents $10 to $22. M. F. Gano, Babcock building. 11 28 6

FOUR-ROOM flat to let, part improvements, $10. 203 Grant avenue. 11 21 tf

TO LET—New four room apartments; improvements; 1343 and 1445 South Second street; $11 per month. John Herrmann, 369 Somerset street; 'Phone 2512-W. 11 26 12

THERE is one vacant house in brick row, with all improvements, on Second street, near Church. Inquire W. R. Van Derveer, 231 East Second street. 10 30 1mo

FOR RENT—Store, centre of town; rent reasonable; also two large, light lofts. Apply Elston M. French, 171 North avenue. 11 6 tf

TO LET—Eight room house, all improvements; good location; garage. Inquire 222 Madison avenue. 11 6 1mo

TO LET—124 Madison avenue, large store, light and airy; steam heat. Inquire Fred Endress or janitor. 5 29 tf

TO LET—7 rooms and bath; all improvements. 510 New street, near West Fifth street. 5 25 tf

HOUSES $12 to $50; flats, $10 to $30; stores $7 upwards. D. McInness, West Third street, Tel. 1198-W. 6 30 tf

TO LET—Flat, all improvements; janitor's service, corner Front street and Madison avenue. Inquire Fred Endress or janitor. 5 29 tf

MOVING PICTURE OR STEREOPTICON SHEET FOR RENT; big enough for the largest hall. Apply Daily Press office. tf

EMPLOYMENT AGENCIES.

MURRAY'S Employment Registry office, reliable help only; all nationalities, faithful service commands good situations and our fees are very reasonable; courteous treatment to all. 326 West Front street, near Grove; 'Phone 666. 11 26 tf

EMPLOYMENT Agency, Mrs. Keller, 22 Somerset place, the oldest and most reliable (all nationalities); 'Phone 1724. 7 1 tf

MURRAY'S Employment Registry Office, for reliable help; good references and faithful service commands good positions for all nationalities, which we always endeavor to supply. 326 West Front street, near Grove. 'Phone 666. tf

F. J. SKINNER, employment agency, 146 Central Ave.; 'Phone 1953. First-class help and first-class places furnished. 11 9 tf

SITUATIONS WANTED—MALE.

WANTED—Boy to learn painting trade. Address Painting, care Press. 11 24 6

HOUSEWORK, 25c an hour, wanted by handy colored man. 317 Liberty street. 10 28 tf

Of Interest to Women and the Home

The Housewife's Daily Economy Calendar

FRANCES MARSHALL

Make the Windows Weathertight.

Most of us nowadays like to forget that our ancestors ever lived in log cabins—or, perhaps, in castles, before the days of glass, with the wind whistling and howling in the narrow openings that served for windows and the cold collecting daily in the thick stone walls that never got heated through from the blaze of the big wood fires in the chimneys. We like to sit in our comfortably heated houses and look through weather-defying glass at the cold scene out-of-doors. And because our house does not air itself through the chinks between the logs, or in the slits in the stone walls, we air it at stated times and so keep it fresh and wholesome. And we like to have our windows weathertight, so that we ourselves, not the wind and cold outdoors, may regulate the temperature of our rooms.

Double windows are perhaps the most satisfactory shield against wind and weather. They are not expensive. In a good quality they may be had for two or three dollars a window. They should, of course, be arranged on hinges of some sort so that they may be opened every day or night for air. It is a good plan, in a large room to have one window left as it is, and to have double glass put in the other windows. The one window can be used for the ordinary ventilating and so save a good deal of time and trouble.

Weather Strips.

Weather strips of some sort help keep out the cold. In old houses in which the window frames have sagged there is often a noticable crack around the windows, and weather strips can be used to cover this. The rubber strips are more durable, but the felt ones are effective in keeping out much cold. It is possible to cut heavy felt into narrow strips and to tack it neatly in place, and so make an inexpensive substitute for the ready-made strips.

Curtains.

When no other means of making the windows weather tight is at hand, curtains may be used. Heavy velour curtains hanging close at the sides of the windows keeps out many draughts and a valance of some heavy curtain material across the tops of the windows also keeps out cold air.

(Copyright, 1913, McClure Newspaper Syndicate.)

Some Cookery Suggestions

BREAKFAST FRUITS.

ORANGE juice, well cooked prunes, raisins, stewed figs, apple sauce, baked apples and bananas are all excellent fruits for serving with the winter breakfast. Summer fruits which have been put up for winter use are also valuable. Some persons like a tart jelly as an appetizer with their morning meal. Some fruit there should always be, for it not only helps the appetite, but aids the digestion.

Nice Marmalades.

Prune Marmalade.—Wash the prunes in warm water and then set in a saucepan with a pint and a half of water to each pound of prunes. Cover closely and set where they will simmer gently until they are tender and the juice is thick. Do not add sugar if the prunes are of the sweet California variety. Add the juice of a lemon, rub the prunes through a colander to remove the stones and skins. Then put the pulp in a pudding dish, stand the dish in a pan of hot water, and set in the oven to cook slowly till the marmalade is stiff.

Orange Marmalade.—Grate the yellow rind of two large oranges and add two pounds of strained honey. Remove pulp and juice from a dozen juicy oranges. The pulp measures at least a quart. Add the honey, put into the preserving kettle and cook gently half an hour. Turn into pots and cover when cold.

Stewed Fruits.

Stewed Figs.—Take some Smyrna figs and pull apart. Just cover with cold water and let stand overnight. The next morning put over the fire, bring slowly to the boiling point, then simmer about ten minutes. Add a teaspoonful of lemon juice and then turn out to cool. Serve with either plain or whipped cream.

Stewed raisins.—Wash the raisins in cold water. Then cover them with cold water and soak overnight adding one bay leaf to each pound of raisins. In the morning place the raisins and water on the fire and bring to the boiling point. Then remove the raisins and place the sirup on the fire again and boil down to one-half. Then pour over the raisins. The fruit may be served with whipped cream or eaten as a sauce.

Anna Thompson.

Daddy's Bedtime Story—

The Little Stranger Knew How to Skate.

She Flew About Like an Ice Bird.

"HELLO," said daddy as Jack and Evelyn rushed in, very much out of breath, "you've been running upstairs again!"

"Yes, and I beat Evelyn!" Jack shrieked in glee.

"Well, I don't care; boys ought to be able to run fast," Evelyn retorted. "Boys run so much more than girls."

"So they do," daddy agreed. "But nowadays girls are learning to do things about as well as boys, so the boys must look out.

"Let me tell you about little Selma. She was a new girl at the Cloverdale school, and some of the little boys and girls thought her queer. She wore her hair in two long yellow braids that hung down almost to her waist. Her little frocks looked odd to the eyes of the children, and she did not speak very good English. Sometimes the children giggled rudely when she blundered over her books, but Miss Brown, the teacher, was very kind to her.

"'Selma is really a very bright little girl and will surprise you when she learns to speak English better,' said the teacher. 'She has come to America from a country away across the ocean where they talk differently and where people have other ways of doing things.

"Just the same, the little girls did not make up with Selma, and in the playground the little stranger girl would stand off by herself watching the games. No one asked her to play with them.

"One night there came a very sharp frost. The pond was frozen over, and there was ice on the river. Boys and girls got out their skates, for the pond was near the schoolhouse and they could skate there during recess.

"Little Selma came trotting into school with her skates. She was one of the first to hurry to the edge of the pond when recess time came.

"The other little girls were gathered in groups, chatting merrily as they put on their skates. Some little boys helped their sisters and little girl friends. Nobody helped Selma. In a minute, though, she had buckled on her skates. Then she rose and skimmed away over the ice. Some of the little boys were already striking out, but they stopped to watch Selma as she flew about like a little ice bird. First she skated on one foot, then on another; then she cut all sorts of wonderful figures on the ice. There had never been such skating on that pond.

"'Where did you learn to skate?' every one was asking her eagerly.

"'In my home in Norway,' she answered. 'Everybody skates.'

"Every one wished to learn how to do the wonderful things she could do on skates, and it was not long until even the most boastful little boy was meekly being ordered about by little Selma, who suddenly became the most popular little girl in school."

Why We Are Thankful.

Most of our reasons for feeling thankful are strictly personal and relate exclusively to our own good fortune. The benefits from this agency are, however, a reason for thankfulness that include us all.

REAL ESTATE LOANS RENTS

GEO. M. CLARKE CO. Babcock Bldg., Telephone 205 Plainfield

INSURANCE OF ALL KINDS.

ANTI-SUFFRAGE

Conducted by Plainfield Branch New Jersey Association Opposed to Woman Suffrage.

Just previous to the admission to this country of Mrs. Pankhurst by President Wilson, the Suffragists were loud in their declarations against the possibility of militancy ever beginning here, or that she would advocate it.

Let us consider the sincerity of these declarations.

Begin with Mrs. O. H. P. Belmont, who was one of the loudest scoffers, despite the fact that on the eve of her departure for Paris last April, to confer with Christabel Pankhurst, she distinctly threatened that "if New York Suffragists did not get the ballot they would resort to Pankhurst militant methods."

She was sincere in this beyond denial, for in London on April 28th, to a correspondent of the Associated Press, she said, "I meant what I said before leaving the United States. If New York fails to awake, we shall introduce militant methods of the type used by The Women's Social and Political Union."

In the generally accepted understanding of the English language, this means that American Suffragists if defeated at the polls, and denied by legislature, will institute a campaign of violence.

Window smashing, mail destroying, bomb throwing, house burning, official thrashing, could quickly and easily be taught to those of Mrs. Belmont's followers who reside on the *lower East Side of New York—many* of them are adepts at various forms of violence without further instruction.

She would look to that section too for recruits, as she proved by her remark, on her return from England, "I don't think the Government here in New York would like very well to have me go down on the East Side and incite the people to riot."

Mrs. Belmont is well aware that there are Suffragists in numbers in this country ready for militancy—many of them chafing against restraint from instituting it—else why did she say, in declaring the justice of the entire box receipts going to Mrs. Pankhurst, "It will be militancy which draws the audiences, to militancy must go the proceeds."

Here during November in New York we have Mrs. Belmont, Mrs. Pankhurst and Mrs. Boissevain, waylaying the employes of department stores, preaching insurrection to them. Telling them to make demands and throw up their positions if they are not granted, telling them "the public is with you."

Not at all militant!

Not at all against law and order!

Not at all against the interests of these wage-earners to urge them to become public charges!

Slightly inconsistent, Mrs. Belmont.

Rev. Anna Howard Shaw is resting under the hallucination, existing in the minds of most people—of those who either do not care to be well-informed, or who do not know just how to acquire information—of being opposed to the teachings and methods of Mrs. Pankhurst.

What is the truth about this?

Dr. Shaw was ready to endorse Mrs. Pankhurst, her methods and teachings, by sitting with her on the platform, at her initial meeting at Madison Square Garden, conditionally that a proportion of the box receipts was turned into the treasury of the association of which she is president, "The National Woman Suffrage Association."

This being refused, she withdrew her endorsement of Mrs. Pankhurst's methods, etc. On Nov. 1, in an article in the Brooklyn Eagle, Dr. Shaw objected to the Antis quoting the following expressions from her address in Philadelphia on March 15, 1912, when she said, "If we are played with, made fun of, just tolerated, greeted with supercilious smiles by members of Congressional Committees, there is nothing for us to do but resort to militant methods. We hope we will not be driven to measures as severe as those used in England, but, if it does come, the daughters of old English sires, will be ready to suffer here, as women are suffering in England."

Despite the fact that she did not make any denial when these remarks appeared simultaneously in six newspapers, and were copied throughout the country, Dr. Shaw now says, "The quotation is not correct."

Does not Dr. Shaw see militancy behind sneers at "home, heaven and mother"?

Passive militancy behind the accusations so loudly made by her, "That the only purpose the Anti-women serve, is that by holding out their skirts, they act as a screen for the liquor traffic, the gamblers, the vicious and those interested in dance halls and places where young girls are ruined." Also that they are "vultures looking for carrion," etc. Surely proof of an ungoverned, therefore militant, nature.

Is there not militancy in threatening Representatives and Congressmen if they refuse Dr. Shaw and her following, the amendment to the Constitution, which they demand?

Not active militancy only potential militancy, but we may well believe the genuine article lurks in Dr. Shaw's mind, and in her future plans.

By the way, does Dr. Shaw tell us, if there is more than one meaning to the declaration with which she astonished an audience at the Century Club in Philadelphia, "Militant Suffrage for America"!

Mrs. Boissevain is another militant who from time to time has expressed her sympathy and endorsement of the violence and insurrection of the militants in Great Britain, and is at this momnet doing her utmost to force the adoption of like methods in this country.

The unwomanly, one-idead reply made by her to a clergyman, who said to her: "What about Christianity? Does it count when you are breaking windows"? proves her extreme tendencies. "No," she replied with a steady stare, "nothing counts but votes for women."

Well that she and many of the other suffrage leaders, among them Harriet Stanton Blatch, Jessie Ashley and Alice Stone Blackwell, have declared themselves Socialists for such they are, and through such as they the alliance between the Suffragist and Feminist Party, and the Socialist, grows stronger daily.

There is in the suffrage party a woman, whose endorsement of Mrs. Pankhurst came as a painful surprise to the Antis, and of whom it is *regretable to record that she recognized* her sufficiently to make her guest of honor at a large dinner.

Miss Jane Addams' desire for the ballot, is not to gain something which it will be a personal gratification to possess, but because she believes it would be a means of strengthening her power, to carry on the good works which occupy her time and thought, and I might say her life. But Miss Addams has endorsed militancy by thus recognizing and honoring Mrs. Pankhurst, and since she has proved vulnerable, who will not?

Other leaders who have endorsed it more or less actively are Mrs. Carrie Chapman Catt, Mrs. Charlotte P. Gilman, Mrs. John Rogers, Jr., Miss Alice Perkins, Miss Elizabeth Ellsworth Cook, Miss Beatrice Brown, Miss Mary Shaw, the Misses Martha and Elizabeth Klatschken, Mrs. Henry Butterworth and Mrs. John Fowler Trow.

The suffrage ranks are full of women, as ready and eager for Militancy, as they are for Feminism.

Parties and reforms must be judged by their leaders, and while limited space prohibits quoting the militant utterances of all named above, the daily papers give us fresh proof with each issue, of what these women have become, merely as advocates and agitators for Suffrage, Socialism, Feminism and Militancy!

Is it not pertinent to ask why we are expected to believe that these things for which they stand spell, "PROGRESS AND REFORM?"

Just two more thoughts in conclusion.

American Suffragists are not in sympathy with militancy!

Mrs. Pankhurst has sailed and after she arrives there, militancy in Great Britain will be $20,000 richer than when she left!

AN ESTABLISHED PHASE OF MILITANCY.

There is one infamous outcome of militancy which was imported from England about a year ago and mentioned with approval on November 1, by Dr. Shaw, in a speech made by her in Brooklyn.

It is the adoption by some Suffragists of "The Pledge of Will and Won't," viz: "I hereby promise that I will give what I can and do my share of work to gain 'votes for women.' I will not give either money or services to any other cause until the women of _____ State have been enfranchised."

I am pleased to record Dr. Shaw's approval of this attitude, on the part of some Suffragists, as I was contradicted some time ago when I stated that it existed.

One writer comments: "Such a spirit cannot commend itself, nor make these women worthy of the very thing they seek. It proves that their very methods of warfare will be the same later as they are now, childishly lawless where militant, ignorant or cruel where pacific."

REINA A. LAWRENCE.

Practical Fashion Hints

By Alice Gibson

7769

The comfort of the loose Russian designs has much to do with their popularity aside from their chic and becomingness.

7769 would be very attractive fashioned of one of the new chamois cloths in a dark shade with collar and cuffs of a contrasting silk or velvet. Tailored blouses of this description depend upon cut and finish for effect rather than trimmings. The scalloped edge of this design is effective, and if the buttonholes were bound with silk rather than being finished in the regulation way another pretty touch would be given. This binding might be of a contrasting material to match the collar and cuffs. Bone buttons are quite the newest thing in the button line.

This blouse may be made in size 36 with 2½ yards of 42 inch material or 2¾ yards of 36 inch material.

The pattern is cut in 7 sizes; 32 to 44.

This Is a Perfect Pattern.

Be sure to state right size, measuring over the fullest part of the bust for dimensions.

It may be obtained by filling out the coupon and enclosing 15 cents in stamps or coin to the Pattern Department of this paper.

COUPON

Name .....

Street and No. .....

City and State .....

Pattern No. .....

Sizes .....

A. E. Force & Co., "The White Store," carry all patterns in stock and the Daily Press recommends that its readers procure them there. They will be furnished by this paper when the orders come direct to us, through A. E. Force & Co.

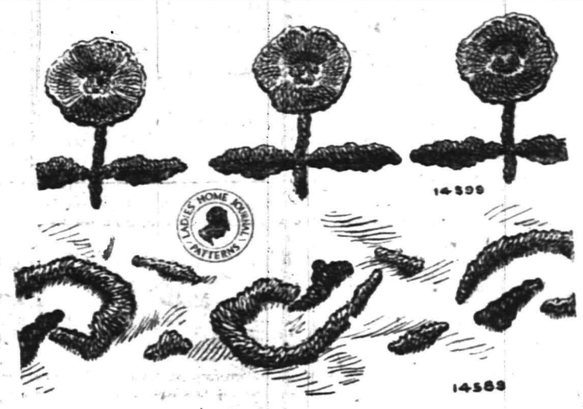

14599

14589

Smart, Inexpensive Trimmings You Can Make at Home.

Many of the new imported gowns this season have just a touch of hand-embroidery which adds smartness and distinction to the plainest of dresses. Bandings such as these would be quite appropriate for trimming waists and dresses of chiffon, marquisette, crepe or crepe de Chine, also suits and evening wraps.

The border of flowers, in pattern No. 14599, is 2¼ inches wide, and may be used as a border, or the flowers may be cut apart and used separately. They would be very smart and attractive scattered over the surface of a waistcoat of silk, as well as a blouse or dress and should be developed in Wallachian embroidery and unpadded solid work in pink, blue, yellow or green or in two or more shades of harmonious colors. Rope silk should be used when embroidering on silk or chiffon and mercerized cotton for wash materials.

The conventional border in pattern No. 14589, is 2 inches wide and should be developed in heavily padded solid work or outline and darning-stitches. One or more colors or shades of a color may be used for embroidering this design, which is very simple and would be appropriate for trimming a child's school dress of wool material.

The corners of this pattern may be used as ornaments for catching up the folds of a dress, if the border lines are cut away.

Pattern No. 14599 contains 3 yards of border, and pattern No. 14589, 3 yards and 4 corners. They will be supplied to readers, for 10 cents each.

ADELBERG'S CLOAKS AND SUITS

MEN'S, BOY'S & CHILDREN'S

SUITS AND OVERCOATS

Charge Accounts Solicited

129 E. FRONT ST. PLAINFIELD N.J.

"Does Your Washerwomen Bring Her Lunch ?"

Never heard of one yet, did you? It is more likely that she comes late with some excuse.

The delay annoyed you? You weren't quite sure whether she was coming or not? Washerwomen are SO independent. Then the hot water had been all used up by the cook to wash the breakfast dishes. Cooks hate wash day and washerwomen anyway..

We make a specialty of Family washing at 6 cents a pound dry weight.

HAND FINISHED SHIRTS.

Marshall's Laundry, Inc.

Watchung and Fourth.

Phone 702.

10 27 m-s tf

—Press want ads. pay.

Arrival and Departure of Mails At Plainfield Postoffice

February 1, 1913.

NEW YORK MAILS. Arrive—5:20, 8:0[illegible] 8:40, 11:45 a. m., 1:30, 2:30, 5:00, 5:20 8:30 p. m., 12 midnight. Close—6:20 8:00, 9:00, 10:45 a. m., 12 noon, 2:00 3:50, 5:50, 7:45, 9:00 p. m.

SOMERVILLE AND EASTON. Arrive—8:40, 10:00 a. m., 12:30, 3:15 and 7:0[illegible] p. m. Close—6:30, 8:00 a. m., 1:30, 4:3[illegible] p. m.

PHILADELPHIA—Direct. Arrive—5:30 8:00, 9:40, 11:45 a. m., 12:30, 2:30, 7:00 p. m. Close—6:30, 11:30 a. m., 1:30, 7:0[illegible] 9:00 p. m.

THROUGH FAST MAIL FOR EAST Close—12 noon, 2:00, 3:50, 5:50 p. m.

DIRECT THROUGH FAST MAIL FOR WEST. Close—6:30, 11:30 a. m., 1:30 5:00 and 9:00 p. m.

DIRECT SOUTHERN MAILS. Close—6:30 a. m., 1:30, 7:00 and 9:00 p. m.

PENNSYLVANIA. West of Easton. Close—6:30 a. m., 1:30, 5:00, 7:00 p. m.

ELIZABETH—Direct. Arrive—5:20, 8:40 a. m., 1:30, 2:00, 5:30 p. m. Close—8:00, 9:00 a. m., 12 noon, 2:00, 5:50, 9:00 p. m

NEWARK—Direct. Arrive—5:30, 8:45 a. m., 1:30, 2:30, 5:30 p. m. Close—6:30 8:00, 9:00 a. m., 12 noon, 2:00, 3:50, 5:30, 5:50, 9:00 p. m

WATCHUNG. Arrive—1:00, 6:45 p. m Close—9:00 a. m., 2:30 p. m.

WARRENVILLE. Arrive—1:00 p. m. Close—9:00 a. m.

SUNDAY MAILS. Office open from 9:30 to 10:30 a. m.

Mail closes at 6:15 p. m.

E. H. BIRD, P. M.

FLOORS

Plain and Fancy PARQUETRY

Refinishing Old Floors.

GEO. E. WATT

Tel. 383-W. 150 North Ave.

COAL DEALERS.

TenEyck & Harris

Dealers in LEHIGH VALLEY COAL.

Office Rowley's Drug Store, 21[illegible] W. Front St. Tel 2081-J-2

Kindling and Grate Wood.

Prompt deliveries. Orders received at 89 SOMERSET STREET.

JOHN MOBUS.

P. O. Box 320. Telephone 10-F-[illegible]

TenEyck & Kelley

COAL

141 South Ave. Tel. 11[illegible]

N MEYERS & SONS

COAL

COKE AND WOOD

Office tel. 1152-w. 121 Watchung Av.

Yard tel. 1911-w

4th and Washington Sts

PAINTERS AND DECORATORS.

JUST RECEIVED 8,000 ROLLS OF THIS YEAR'S

WALL PAPER

At special prices, selling at 8 and 10 cents per roll. This is an opportunity to secure up-to-date wallpaper at a big saving.

Woolston & Buckle

Painters and Decorators.

145 NORTH AVENUE.

Now is the Time

to paint your house—in the cool of the year, when the paint dries slowly, and consequently lasts longest. No hot sun to cause blisters. And the house painted now is preserved against the ravages of winter storms.

Distributor of John W. Masury & Son's pure colors, ready mixed paint, varnishes, glass, etc.

JAMES C. HANSEN

Tel. 346.

DELICIOUS GRAPE FRUIT.

Your attention is directed to the excellent quantity of our Grape Fruit. They are fresh and juicy and we know you will like them.

All the finest Fresh Fruits and Vegetables of the season at reasonable prices.

Prompt deliveries.

W. W. Dunn

THE PARK GROCER

Duer Street and Lincoln Place.

FOLKES & COX

LADIES AND GENTS TAILORS

SUITS MADE TO ORDER.

Remodeling, dry cleaning, dyeing and pressing. Special attention to monthly contracts for cleaning and pressing. Four suits and one overcoat cleaned and pressed at $1.50 per month. Second hand clothing bought and for sale.

328 Liberty St., corner Fourth. 'Phone 710-J. 8 7 tf

VAIL

JEWELER and OPTICIAN.

236 Park Avenue

OPPOSITE NORTH AVENUE.

L. Moraller & Son

WATCHMAKERS and JEWELERS.

WATCHES, CLOCKS and JEWELRY

Fine Watch and Clock Repairing a Specialty.

112 Park Ave Plainfield, N. J.

O. A. R. GARAGE

915-917 South Avenue.

Carbon removed by Oxygen method—$3 for 4 cylinder, $4 for 6 cylinder. Sole agents for Symplex Gas Saver—positively gives more power, speed and uses 25 to 50% saving.

GUARANTEED REPAIRS

RITZ Inc.

BABCOCK BUILDING

CANDIES, ICE CREAM

DAINTY LUNCH

A. H. ENANDER

Sanitary Plumbing, Gas Fitting Steam and Hot Water Heating.

Contractor for Sewer Connections.

125 WATCHUNG AVE.

TEACHING THE YOUNG IDEA HOW TO SHOOT (WITH HIS RIGHT)

IN THE SPORTING SPOTLIGHT

TEAM OF STARS TO PLAY HERE TONIGHT

Y. M. C. A. Will Be Put to a Severe Test When Company M. Soldiers Play Here.

Another good week end contest is scheduled to take place in the Y. M. C. A. gym tonight when the local Association team lines up against the Company M. outfit of Somerville, in the annual clash between these two rivals. The game between Company M. and the Y. M. C. A. players always excites an unusual amount of interest in local athletic circles and the contest will undoubtedly be a fast and interesting one.

Included in the array of stars who will lineup against the Y. M. C. A. will be "Dummy" Metzler, the deaf and dumb forward who is known on every court in the State for his prowess. With Metzler in the lineup the local team will be forced to the limit in order to come out victorious and retain the unblemished string of victories.

ELIZABETH QUINTET TO OPPOSE LOCALS

Hope Chapel Has a Strong Attraction on the Basketball Program Tonight.

Hope Chapel will lineup against the St. Michaels, of Elizabeth, on the Chapel court tonight still possessing the unbroken chain of victories on the home court. The Chapelites annexed a wonderful game here Thanksgiving Day afternoon and are now out to sweep everything before them.

The Elizabethans are coming here with a great record and it is safe to say that the Chapelites will be extended to the limit in this encounter. The teams will take the floor as follows:

Hope Chapel.	Elizabeth.
T. Heron, Forward	Nolan
J. Heron, Forward	Maichesi
Doig, Center	Cox
Snyder, Guard	Kelley
Leighs, Guard	Schanadt

KNIGHTS OF COLUMBUS TEAMS ACTIVE ON NEWARK ALLEYS

Star of Bethlehem Council bowlers were triple winners last night in a Knights of Columbus League match with the Elizabeth Council five on the Columbus Club alleys in Broad street, Newark. The last game of the match was a hummer, the Bethlehem five, with 764, winning by only two pins.

The scores:

ELIZABETH.			
Donahue	144	150	161
Sullivan	136	140	108
Coghlan	130	160	180
Wilson	148	135	155
Owens	152	156	158
Totals	750	751	762
STAR OF BETHLEHEM.			
T. Cribbons	177	136	173
Glutting	121	175	108
Quinn	160	177	170
McLaughlin	173	157	156
Connors	187	177	157
Totals	818	822	764

—Advertise in the Daily Press. It brings results.

INDIVIDUAL AND TEAM RECORDS FOR THE WEEK IN ELKS' RACE

ELKS INDIVIDUAL AVERAGES.

	G.	Aver.	H.S.
Clauss, Eliz.	15	192.12	215
Delehanty, J. C.	6	188.3	215
Erler, Nwk.	18	187.15	224
Corydon, J. C.	21	186.9	227
Clark, Nwk.	18	185.7	222
Greenwald, N. B.	15	185.3	224
Coyne, N. B.	15	183	213
Starr, N. Y.	21	182.19	268
Gathman, Eliz.	15	182.12	208
Wright, J. C.	21	182.11	225
Bock, Eliz.	15	182.10	213
Weingarth, Nwk.	18	182.10	235
Steinbruck, Hbkn.	12	182.8	236
Taylor, Pat'n	21	182.5	208
O'Gorman, Pat'n	21	180.19	223
Burton, N. B.	15	180.5	210
Russell, J. C.	21	180	256
Engleking, N. Y.	20	179.11	217
Miller, N. Y.	2	179.1	192
Williams, Nwk.	18	178.5	222
Nolte, Eliz.	15	178.1	201
Blatz, Plfd.	15	177.13	235
Earle, Hbkn.	21	177.5	256
Wasserman, J. C.	21	176.20	223
Hinton, Nwk.	18	176.3	215
Miller, Hbkn.	21	157.7	216
Nash, Plfd.	15	174.13	209
Mittelsdorf, Hbkn.	15	173.14	230
Harkins, N. B.	12	173.9	214
Oetzel, Orange	21	173.6	216
L. Westphal, N. Y.	21	172.12	231
Langton, Rahway	9	172.8	253
Campbell, Plfd.	15	171.8	193
Schueler, N. Y.	6	171.4	196
McCartney, Rahway	12	171.3	221
Curtis, Pat'n	6	171.3	203
McCormick, N. B.	8	171	203
Romary, Pat'n	21	170.17	219
Coffman, J. C.	15	170.11	215
A. Westphal, N. Y.	15	170.6	208
Kiely, Plfd.	15	170.5	194
Ernest, Pat'n	19	170.2	216
Kellar, Eliz.	15	169	203
Roth, Pat'n	17	168.15	232
Cooper, Orange	17	167.12	222
Eppel, Hbkn.	21	166.11	214
Haines, Orange	12	164.4	197
Hirsch, N. B.	10	164.3	183
Kessler, N. Y.	4	164.1	171
Pringle, N. Y.	15	163.9	202
Henderson, Orange	8	163.4	189
Schmidt, Rahway	12	163.4	190
Stout, Plfd.	12	163.4	202
Maxson, Hbkn.	9	162.2	186
Finnerman, Orange	13	162	190
Keaster, Orange	14	161.10	201
Duffy, Hbkn.	6	161.1	195
Worth, Rahway	12	160.4	196
Baldwin, Rahway	12	159.11	190
Goechle, Orange	4	155.3	178
Urmstrom, Rahway	3	153	170
Teel, Plfd.	3	148.2	165
Kearney, Orange	6	146.4	167
Palmer, Orange	4	145.2	162
Lang, Orange	2	141	143
Kunz, Orange	4	133.6	153

ELKS' TEAM STANDING.

	W.	L.	Ave.	H.S.
Newark	12	6	910.5	1012
Paterson	14	7	871.14	983
Jersey City	13	8	902.3	988
Elizabeth	8	7	905.5	981
Hoboken	11	10	863.6	949
N. Brunswick	7	8	888.4	948
New York	10	11	868.19	1008
Plainfield	6	9	855	936
Rahway	5	7	818.7	927
Orange	4	17	808.3	906

Queries, Comment and Answers

Sporting Editor:

Query—Is Cincinnati larger in population than Newark, N. J.? F. S.

Answer—According to the 1910 census Cincinnati is the largest.

Sporting Editor:

Query—Is there a premium on a California octagonal gold half dollar? N. F.

Answer—Yes, but you will have to consult a coin dealer for the amount.

Sporting Editor:

Query—Who won the A. A. U. championship in the seven-mile walk in 1912? N. G.

Answer—A. Voilmocke, of the Pastime A. C.

Sporting Editor:

Query—Is the Central Railroad of New Jersey holding a name contest at the present time? L. B.

Answer—The contest you refer to closed October 10.

Sporting Editor:

Query—Would the fumes of an oil heater burning in the same room injure a canary bird? L. S.

Answer—It would be much better not to have the song bird in the same room in which the heater is burning.

Sporting Editor:

Query—What day of the month will be the third Wednesday in January, 1914? K. G.

Answer—The twenty-first.

Sporting Editor:

Query—Does the Lehigh Valley railroad run through Plainfield? S. A.

Answer—No, but it does go through South Plainfield, about three miles from here.

SEVERE SETBACK FOR THE NEWARKS

Leaders Drop Odd Game in Elks' League Match to Tail End Orange Team.

ELKS' LEAGUE RECORD.

	W.	L.	HS.
Newark	12	6	1012
Paterson	14	7	983
Jersey City	13	8	988
Elizabeth	8	7	981
Hoboken	11	10	949
New Brunswick	7	8	984
New York	10	11	1008
Plainfield	6	9	936
Rahway	5	7	927
Orange	4	17	906

It was an unpleasant surprise that the Newark team met with last night in an Elks' League match on their own alleys, when they dropped two games out of three to the tail-end Orange quintet. It was the first series that the Orange bowlers have placed to their credit this season. The Newark team is now compelled to share the honors of first place with the Paterson quintet, each having a percentage of .667. The Newarks have won twelve games and lost six, while the Silk City pin-knights have captured fourteen games and lost seven.

The Orange bowlers did some good work last night and earned their victories. The visitors were there for 885 as a starter, and showed the way by twenty-three pins. They came back with 827, and the Newarks, who only totaled 813, lost by fourteen pins. In the final battle Newark did its best work, with a total of 926, to which Dick Erler contributed 223. The visitors stopped at 835. Cooper rolled 222 for the Orange team, Oetzel had 210 and 204 and Kiester 201.

The scores:

ORANGE.			
Kearney	159	117	149
Kiester	201	143	168
Finneran	179	169	141
Cooper	142	222	167
Oetzel	204	176	210
Totals	885	827	835
NEWARK.			
Williams	151	174	165
Hinton	182	179	172
Clark	195	142	180
Erler	223	163	223
Weingarth	141	155	186
Totals	862	813	926

THE DAILY PRESS IN DUNELLEN will be found on sale or delivered to any address every afternoon by Edward Pennock, druggist and newsdealer.

—J. Purvis, Lincoln, supplies the Daily Press each night to regular and transient subscribers.

—Advertise in the Daily Press. It pays.

BORO GRADS ARE DEFEATED BY H. S.

North Plainfield Youngsters Again Triumph Over Alumni Five.

FINAL SCORE 39 TO 20

With Former Basketball Stars in Lineup, the Losers Put up Game Battle—Winners Excel at Team Work.

Playing for the second time this season, the North Plainfield High School and Alumni basketball teams met on the Saengerbund Hall court last night and the High School five was again returned the winner. Although the graduates were greatly strengthened they were no match for their opponents, especially during the closing period and the game ended 39-20.

In the first half the contest had progressed less than thirty seconds when Carlton Smith dropped a pretty shot from the middle of the floor. The ball was put into play again and Duclos VanMater tied the score with a tally. Burner then dropped in a foul shot and from then on the borough lads were ahead in the scoring. William Taylor made a good teammate for Smith and between them they scored eleven points, while "Count" Townley at guard made two points, making the score at the end of the first half 18 to 13.

In the second session the High School's lineup was shaken up, and Conroy and Dunning were retired. Their places were filled by Warren Townley and Addison Newkirk, VanMater going in at centre. For the first ten minutes of play the Alumni did not score, but "Bill" Taylor broke the "jinx" by making a clean shot from a difficult position. The school boys piled up the score and obtained a big lead, making the final score 39 to 20. In this half P. Bailey replaced "Ed." Bodin.

The score:

N. P. H. S.	G.	F.	P.
VanMater, f-c	8	0	16
Vonroy, f	0	0	0
Townley, f	3	0	6
Dunning, c	3	0	6
Burner, g	3	5	11
Abrams, g	0	0	0
Newkirk, g	0	0	0
	17	5	39
ALUMNI.	G.	F.	P.
Taylor, f	3	1	7
Smith, f-c	5	1	11
Bailey, c-f	0	0	0
G. Townley, g	1	0	2
Bodin, g	0	0	0
P. Bailey, g	0	0	0
	9	2	20

Summary: Referee, Collier; scorer, Love; timer, Smalley; time of halves, 20 min.

Score by halves:

N. P. H. S.	18	21—39
Alumni	13	7—20

TWENTY-THREE PLAYERS BATTLED FOR PLAINFIELD HIGH SCHOOL

With a record of three victories, six defeats and one tie game to their credit, the Plainfield High School football warriors have laid aside their armor for another season and have already turned their attention to basketball. Under the leadership of Captain William Peacock the team has experienced an uphill fight for laurels and this sturdy leader has been the main cog in a machine that has fought against seemingly impossible odds in a majority of the battles waged. Coach Ralph Patch started the season with a squad of approximately thirty men, half of whom were green as far as football was concerned, and out of this double score twenty-three men have fought at least one battle for the red and blue.

All of the candidates have stuck to the team through thick and thin and those who failed to win their insignia this season are prepared to turn out to help form a nucleus for a 1914 squad. The team this year, while not a failure, has not come up to the high standard established by the elevens of previous years, and has fallen far below the remarkable record set by the 1911 and 1912 teams. Peacock has been a member of the P. H. S. backfield for three years and is eligible for another season of gridiron work under the Plainfield High School's colors.

Out of the twenty-three members of the team fifteen have earned their insignia and the following are now entitled to sport the "P. H. S." monogram: Mann, Butler, Gavett, Herrman, Green, Snyder, Smith, Rosenson, Berrien, MacKenzie, Peacock, Wheelan, White, Sminck and DuBois. A majority of this honor roll has already been awarded the letters in some one line of sport or another but there are several who are entitled to wear it for the first time. Out of the twenty-three men, four took part in every game and another quartet missed but one of the struggles. Mann, Butler, Gavett and Herrman served in every fight, while Green, Snyder, Smith and Rosenson missed one apiece. Captain Peacock was injured in the Somerville High School game November 19 and as a consequence had to view his warriors perform from the side lines during the Westfield and Alumni scraps.

Thirty-four points form the margin between the total number of points rung up by the Queen City warriors and those of their opponents, Plainfield having scored 117 and opposing teams having earned 151. Plainfield has scored seventeen touchdowns against twenty-three made by opponents but the local kickers have far outdone their rivals in the art of booting pointers from touchdowns, Peacock and Butler having annexed eleven and four one-point scores apiece against their rivals' total of eight. All of the field goals attempted by Captain Peacock this year were failures while but one team has worked this stunt against the locals, Roselle High School having won the game with P. H. S. by means of a neat three-point kick in the last quarter. Rosenson has been the leader in scoring touchdowns, having chalked up four during the season, one in each of the following games, New Brunswick, Perth Amboy, Somerville and Westfield. Peacock and Green take the runner-up role in this department with a trio apiece, both of the latter having scored two each in the Perth Amboy contest. Snyder, Schenck, Sminck, Herrman and Mann have also scored touchdowns for the local schoolboys. Sminck was one of the leading ground-gainers during the first half of the schedule but scholarship deficiencies kept him out of the latter half and his services were greatly missed by the P. H. S. clan.

Rahway High School administered the most severe beating to the locals, trouncing the red and blue to the tune of 47 to 0 in their scheduled game. Plainfield has a score nearly as large to its credit, however, having trimmed the Perth Amboy students by a count of 42 to whitewash. A complete record of the season's games together with individual statistics is compiled below:

Games Individuals Played.

Player.	Games.
Mann	10
Butler	10
Gavett	10
Herrman	10
Green	9
Snyder	9
Smith	9
Rosenson	9
Berrien	8
McKenzie	8
Peacock	8
Wheelan	6
White	6
Sminck	6
Du Bois	6
La Rue	4
Pollock	3
H. Peacock	3
Pennock	3
Fleming	2
Lindsey	1
Blair	1
Semer	1
Games Played	10

Complete schedule:

October 10—					
Plainfield H. S.		7	14	7	—35
N. Brunswick H. S.	0	0	7	0	— 7
October 16—					
Roselle H. S.	0	0	0	3	— 3
Plainfield H. S.	0	0	0	0	— 0
October 18—					
Dickinson H. S.	6	6	6	6	—24
Plainfield H. S.	0	0	0	0	— 0
October 30—					
Westfield H. S.	0	0	7	13	—20
Plainfield H. S.	0	6	0	0	— 6
November 1—					
Rahway H. S.	12	7	14	14	—47
Plainfield H. S.	0	0	0	0	— 0
November 4—					
Plainfield H. S.	14	0	14	14	—42
Perth Amboy H. S.	0	0	0	0	— 0
November 8—					
Phillipsburg H. S.	0	0	0	0	— 0
Plainfield H. S.	0	0	0	0	— 0
November 19—					
Plainfield H. S.	0	0	7	7	—14
Somerville H. S.	6	0	0	0	— 6
November 22—					
Westfield H. S.	0	12	7	7	—26
Plainfield H. S.	0	0	7	0	— 7
November 27—					
P. H. S. Alumni	12	0	6	0	—18
Plainfield H. S.	0	0	0	13	—13

Won by Plainfield	3
Lost by Plainfield	6
Tied	1
Total	10

Touchdowns scored against Plainfield High School New Brunswick 1, Dickinson 4, Westfield 3 (in first game), 4 (in second game), Rahway 7, Somerville 1, Alumni 3, total 23. Goals kicked from touchdowns by opponents, New Brunswick 1, Westfield 2 (in first game), 2 (in second game), Rahway 5, total 10. Field goals kicked by opponents, Roselle 1. Points scored by Plainfield H. S., 117, points scored by opponents, 151.

Touchdowns.	N. Brunswick H. S.	Westfield H. S.	Perth Amboy H. S.	Somerville H. S.	Westfield H. S.	P. H. S. Alumni	Totals
Rosenson	0	1	1	1	1	0	4
Peacock	1	0	2	0	0	0	3
Green	0	0	2	1	0	0	3
Snyder	0	1	0	0	0	0	1
Smith	0	0	1	0	0	1	2
Herrman	0	1	0	0	0	0	1
Mann	0	1	0	0	0	1	2
Schenck	0	1	0	0	0	0	1
Totals	1	5	6	2	1	2	17

Goals from touchdowns, Peacock 4 (New Brunswick), 6 (Perth Amboy), 1 (Somerville), total 11; Butler 1 (Westfield), 1 (New Brunswick), 1 (Somerville), 1 (Alumni), total 4.

JOE CLARK AGAIN THE HOST OF SIX-DAY BIKE RACERS

Following their custom of former years, the competitors who have come to this country to take part in the annual six-day race which will open in New York the first part of December, have opened their headquarters at Clark's Hotel in Newark and will remain at that place until the races are over. Those who have arrived to date are Bereton and Perchicot, the French representatives; Pickenbush and Appellruams, the Germans, and Brocco and Verri, the Italians.

Joe Clark is the proprietor of the Hotel at Twelfth street and Central avenue, where the men are camping and many of his friends from this city have visited him during the past week to get a glimpse of the pedal pushers who will [illegible] in the long grind.

SCOOP and THE BOSS

Can Now Be Had in ATTRACTIVE PLASTER CASTS

Above illustration is half size, and gives a very good idea of the realistic little figures designed by Hop, the artist who draws from day to day the Daily Press Scoop comic series.

JUST THE THING FOR OFFICE OR DEN
Price 40c Per Set
or
25c singly. Come in [illegible] see them. Use the coupon.

This coupon and 40 cents will entitle bearer to Scoop and the Boss statues or with 25c to either one singly. Get acquainted.

The departure of the cook or maid does not prostrate the lady who knows the efficiency of Press want ads.

And want ad-reading servants are of the desirable class.

EVERY STREET IN PLAINFIELD

Has Its Share of the Proof That Kidney Sufferers Seek.

Backache? Kidneys weak?

Distressed with urinary ills?

Want a reliable kidney remedy?

Don't have to look far. Use what Plainfield people recommend. Every street in Plainfield has its cases.

Here's one Plainfield man's experience.

Let C. L. Treat, paperhanger, of 411 East Third street, tell it.

Says Mr. Treat: "I suffered for a long time from kidney trouble and for years could not get relief. My back ached constantly and there was pain across my kidneys. My kidneys were in bad shape and I became all run down, in fact, I was almost a physical wreck. Hearing of Doan's Kidney Pills, I got a supply and they made me feel like a different man. I got this remedy at Randolph's drug store and my experience was so satisfactory that I cannot make my endorsement of it too strong. I simply would not be without a supply of Doan's Kidney Pills on hand."

For sale by all dealers. Price 50 cents. Foster-Milburn Co., Buffalo, New York, sole agents for the United States.

Remember the name—Doan's—and take no other.—Adv.

ADVERTISED MAIL MATTER

E. H. BIRD, P. M.

Plainfield, N. J., Nov. 24, 1913.

Men:

Allender, Mr. James.

Bodenheimer, Mr. Henry; Bilyou, Jr., Mr. C. R.; Bacon, Mr. Frank L.; Brown, Mr. Hunter; Burke, Esq. John T.

Casper, Mr. J. J.; Corley, Marcus W.

Dennis, Mr. A. L.; Davis, Mr. W. H. C.

Engler, Mr. Gus.

Francesco, N. L.

Geare, Mr. J. H.; Guinec, Mr. John.

Jones, Mr. Will B.; Johnson, Mr. and Mrs. Forde; Johnson, Mr. Everett; Jardo, Mr. Alfred.

Lowrie, Mr. David.

Mager, Mr.; Mason, M.; Mammy A. H.; Milford Mr. Charles, Mille: Mr. Emil.

Nesler, Mr. John.

Osborne, Mr. H. L.

Ross, Hannah; Ryno, Mr. Gilbert.

Sereno, Mr. Donato; Shuter, Mr. Ernest; Spencer, Mr. Frederick; Solonzkar, Mongor; Stineman, Mr. E. Z.; Strange, Mr. Robert.

Taylor, Mr. John; Townley, Mr. and Mrs. W. W.; Todd, Mr. Hugh A.; Turpin, Mr. Jacob.

Valard, Mr. S.; 2 Van Fleet Mr. Herbert.

Waite, Mr. J. T.; Wallace, Mr. Oscar; White, Mr. Herbert C.; Wolver, Mr. Charles W.

Women:

Andrews, Mr. W. H.; Abbott, Mrs. Brown, Miss E.; Beebe, Miss Gertrude R.; Blackington, Mrs. R.

Crosswicks, Miss M.; Clark, The Misses; Conover, Mrs. Mary M.; Cooper, Mrs. D. W.

Dagostino, Mrs. Mary; Dressel, Miss Catharine; Dutton, Mrs. L.; DuBois, Mrs. G. W.

Frazier, Mrs. Louisa.

Haff, Mrs. J. J.; Johnson, Miss Elizabeth; Johnson, Miss Eleanor.

Kayes, Mrs. Carrie.

Luckey, Mrs. M. R.; Lee, Mrs. Geo.; Littlejohn, Lucy; Landeker, Mrs. Adolph H.

McKinnan, Mrs. Alice.

Masson, Mrs. Sallie; Maitland, Miss Gertrude; Matthews, Miss Ann; Melville, The Misses F. and K.; Miles, Miss J.; Moran, Miss Helen.

Phillips, Miss Estelle.

Robinson, Mrs. Annie M.; Randolph, Mrs. Helen.

Sisco, Mrs. F. B.; Smith, Mrs. May.

Through, Mrs. Cora L.

Tillie.

Wilson, Mrs. A. E.; Wick Mrs. Howard C.; Walker, Miss Fannie; Wachter, Miss Louise A.; Whiting, Mrs. Ida; Williams, Mrs. J. Harry; Warneck, Miss Grace; Wilson, Est. of Mrs. Cornelia V.; Whitney, Mrs. H. LeRoy; White, Mrs. George; White, Miss N. J.; Weller, Mrs. Geo. E.; Wapson, Mrs. F. W., 962 Park avenue.

Serial No. 41443.

"PLEASE SAY ADVERTISED."

A Good Way

to save the cost of a new SUIT or OVERCOAT is—Let us have the old one to be cleaned. We will return it looking like new. Shall we call?

Dry Cleaning and Dyeing.
Alterations and Repairing.
PRICES REASONABLE.

A. Rotgun

432 Watchung Ave. Tel. 1976-W
Nine Years with G. O. Keller.

FLOORS

HARDWOOD AND PARQUET.
Old Floors Refinished.
S. E. WARD & CO.
114 Webster Place, Plainfield, N. J
Telephone 1209-R.

HODGE'S PHARMACY

Y. M. C. A. BUILDING.
BELLE MEAD SWEETS
Telephone 62.

FORMER LOCAL PASTOR LECTURED ON EUROPE

The Rev. Dr. W. C. Snodgrass, former pastor of the First M. E. church, who is at present located in Paterson, gave an interesting discourse at the West Front street church last night, telling of his recent trip to England and other parts of Europe. He described the many land marks to be seen on the continent and gave an entertaining account of the habits and general customs of the natives of the various countries through which he passed.

"WAY DOWN EAST" IS SHOW PUBLIC NEVER TIRES OF

That good old fashioned New England play, "Way Down East," is holding the boards at the Plainfield theatre this afternoon and will be repeated tonight.

In these days of musical comedies and questionable "problem plays," this popular show, which has been heard by millions of Americans, jars a certain theory concerning the tired business man of whom we hear so much. There are no topical choruses, French heels or like remedies for masculine brain-fag, and by the time the first scene is well on its way there is no tired man. The brain-fags plays are for John as he sees himself, and as the playwrights see him. "Way Down East" is for John as he really is.

COUNCILMANIC NOMINEES WERE TIED AT ELECTION

Justice James J. Bergen today decided the dispute regarding the election of Hugh Getty, Republican; William Whetmore, Democrat, and William Lass, Progressive, to the Roselle Borough Council, by rejecting three ballots submitted to him for consideration. His action makes the vote a tie between Getty and Whetmore. If the former has a certificate of election, he may be seated according to precedent, but if not a vacancy is likely to exist.

Getty was declared the successful candidate by a majority of one. When the Union County Board of Elections canvassed the vote it was found to be a tie between the two candidates, and three ballots were held out to be presented to Justice Bergen.

C. E. CONGRESS MEETING.

There will be a congress meeting of the Plainfield Christian Endeavor Union in the parlors of the Y. M. C. A., Monday evening, at 8 o'clock.

UNCLE SAM'S NEW PLUNGER.

The K-2 Launched When Youthful Sponsor Smashes Bottle.

Uncle Sam's newest submarine boat, known officially as K-2, was recently launched at Quincy, Mass. As the boat slid down the ways Miss Ruth

Photos by American Press Association.

THE K-2 AND MISS RUTH M'ENTEE.

McEntee smashed the bottle of wine across her bow and named, or rather numbered, the big plunger.

The youthful sponsor is the daughter of Assistant Naval Constructor William McEntee, and after the ceremonies she was presented with an immense bunch of roses by the builders of the boat.

The K-2 is 150 feet and has a tonnage of 500.

Passive.

"So you lost your money in the stock market?"

"No," replied Mr. Lambkin; "I didn't even have the fun of losing it myself. I took another man's tip and then allowed a broker play it for me."—Washington Star.

All Settled.

"Have you asked your father's consent to marry that young man?"

"More than that. Mother and I have dared him to refuse."—Detroit Free Press.

No great characters are formed in this world without suffering and self denial.—Matthew Henry.

Perfect biscuit perfectly delivered

At the grocery store you will find many varieties of biscuit baked by National Biscuit Company. Each variety of biscuit—sweetened or unsweetened—whether known as crackers or cookies . . wafers or snaps . . cakes or jumbles—is the best of its kind.

The extensive distributing service of the National Biscuit Company extends from Coast to Coast.

This ensures a constant supply of all the perfect biscuit of the National Biscuit Company being delivered to every part of the United States.

Buy biscuit baked by

NATIONAL BISCUIT COMPANY

Always look for that name

GEN. MADISON DRAKE GOES TO HIS REWARD

Elizabeth, Nov. 29.——Gen. J. Madison Drake, a widely known Civil War veteran and for many years historian of the Medal of Honor Legion, died last night at his home in Jefferson avenue after an illness of several months. He was born in Washington Valley, in 1837. He came to Elizabeth with his father when he was 10 years old and learned the printing trade. Later he went to Trenton, where he was in the printing business. He responded to Lincoln's first call for volunteers and later enlisted in the Ninth New Jersey Regiment. He was captured and held in the Confederate prison at Charlestown and Savannah. He escaped from Libby Prison in Richmond by jumping on top of a passing freight train.

Gen. Drake was Colonel of the old Third New Jersey Regiment and organizer of the Veteran Zouaves. For years he published the Elizabeth Daily Leader. He is survived by two sons and three daughters.

PERSONAL.

Mr. and Mrs. George H. Guinn and Mr. and Mrs. Chester H. Guinn, of Newark, spent Thanksgiving with Mr. and Mrs. Raymond M. Guinn, of Watchung avenue.

Mr. and Mrs. Peter Van Cleef and children, Mary and Chester, spent Thnaksgiving with their daughter, Mrs. S. E. Waldron, of Elizabeth.

Miss Skillings and Miss Breads of Watchung avenue, are spending their vacation in New York State.

Mr. and Mrs. Hugh B. Sweeny, of the New Madison, have returned home after spending Thanksgiving with the former's mother, Mrs. Margaret Sweeny, of Bridgeport, Conn.

Mr. and Mrs. Gustave Linden, of "The Lindens," Oak Tree, are the parents of a baby daughter, born to them this week. Mr. Linden is the widely known bridge designer.

George M. Anderson, steward at the Park Golf Club, was taken suddenly ill with acute indigestion yesterday and removed to the hospital, where he is under the care of Dr. Albert Pittis.

The meeting of the W. C. T. U., announced for 4 o'clock tomorrow afternoon, will be omitted this week on account of the mass meeting at the First Baptist church at that hour.

—No one will contend that a woman who does not read the ads is as well prepared to buy wisely and economically as one who does.

CANAL DOOMS A CITY OF ROMANCE

Historic Cruces In Panama Goes Off the Map.

GOVERNMENT STATION NOW

Town Said to Have Been Gate of Transit For Spanish Gold—Visited by Pizarro, the Conqueror of Peru, and Morgan, the Buccaneer.

The Panama canal commission has issued an order for the depopulation of Cruces, one of the historic towns of the isthmus of Panama, and the abandonment of the little town, which in the olden days was known as Venta Cruz, has already begun. Cruces is situated on the south bank of the Chagres river, a little above the site where will be located the official administration city of Gamboa. Most of the buildings in Cruces are of the native type, with bamboo walls and thatched roofs, the number of houses in the village numbering sixty, exclusive of the church and the schoolhouse.

"Cruces," the bulletin of the canal commission says, "is one of the oldest settlements on the isthmus and in early times was known as Venta Cruz. The origin of the town has been described as follows:

"The first transit route across the isthmus, for the transportation of gold, silver and merchandise from the various Spanish colonies on the Pacific to Spain, ran from the city of Panama to Nombre de Dios, on the shores of the Caribbean. It was cut through the forest and jungle, over mountain tops and across mountain streams and was roughly paved with stones. It ran from Panama in a northeasterly direction for about twenty miles to a point on the Chagres river, which was given the name of Venta Cruz, afterward changed to Cruces. Thence it extended northward to Nombre de Dios.

"A line of posts was established along the route. It was put in use in 1519 and was the sole route between the two oceans until about 1535, when the Chagres between Venta Cruz and the Atlantic, a distance of about thirty-six miles, was made navigable for boats of light draft, and a water route was established between Venta Cruz and Nombre de Dios. The land route between these points was not abandoned, however, but continued to be used in connection with the water route.

"So well was the paving laid that parts of it remain in position today, and the entire trail from Panama city to Cruces is open and is used by the natives as a highway for pack mules and ponies."

The paving of the road referred to is said to have been the work of Francisco Pizarro, the conqueror of Peru. A tollgate is said to have been set up in the village in the latter half of the eighteenth century, and all traffic between the two oceans passed through and paid tribute to Cruces.

"According to the report made by Bancroft," the Panama Canal Record states, "on the fiscal regulations and commercial decline of the Spanish colonies, goods to the amount of 1,466,346 pesos de oro were registered as passing through the Casa at Cruces, while more than 7,500,000 were smuggled across.

"In their march from Fort San Lorenzo, at the mouth of the Chagres river, to attack old Panama, Henry Morgan and his men ascended the river to Cruces. Esquemeling speaks of it as follows:

"Thus they proceeded on their journey till noon, at which time they arrived at a village called Cruz. * * * This village is seated in the latitude of 9 degrees and 2 minutes north, being distant from the Fort of Chagre twenty-six Spanish leagues and eight from Panama. Moreover, it is the last place to which boats or canoes can come, for which reason they built here storehouses wherein to keep all kinds of merchandise, which hence to and from Panama are transported upon the backs of mules.

"Messrs. Sosa and Arce, local historians, note that the Chagres river was first explored from its mouth to the interior, probably to about where Cruces now is, by Captain Hernando de la Serna and the pilot Pablo Corzo between April 3 and 10, 1527.

"Following the construction of the Panama railroad Cruces entered upon a period of decadence which has existed until this day.

"Prior to 1911 the village had a historic curiosity in the shape of two wrought iron anchors. According to tradition, these anchors were brought up the Chagres river in boats for transport overland to Panama, but the plan was abandoned at Cruces. One of these anchors stood in the village about 300 yards from the river and the other alongside the trail about 400 yards from the river. Each anchor has a fourteen foot shank. The idea was conceived by Lieutenant Walter D. Smith, formerly constructing quartermaster of the canal commission, to send these anchors to West Point. The anchors were placed on a raft, which subsequently broke loose from its moorings and, after floating down the river a short distance, collided with a log, breaking in two and allowing the anchors to go to the bottom of the stream. They were recovered later, but before they could be placed on board a vessel a cable message was received by the chairman from the secretary of war disapproving of the plan. The anchors are now in the yards of the general storehouse at Mount Hope."

—You can make it pay you to read the store ads in today's paper—make it pay you in actual savings on purchases you need to make. Try the experiment.

No need to go out of town for a

Victor-Victrola

They are right here at Glover's Victrola store in all the different sizes, the price the same and the terms as reasonable as anywhere. : : : : :

E. F. GLOVER

Tel 258 150 EAST FRONT ST.

"EDDIE" HART, PRINCETON BACK, WEDS YOUNG WOMAN OF PRINCETON

Mr. Edward J. Hart, of Exeter, N. H., captain of Princeton's 1911 football team, and Miss Honoré C. Dennen, of Princeton, were married recently in Princeton, N. J.

The football eleven of Princeton and the coaches were among the guests at the wedding.

After a honeymoon trip through New England Mr. and Mrs. Hart will reside in Chicago.

Mr. Hart —"Eddie," as he is familiarly known—one of Princeton's most famous backs, came from Seattle, Wash., two weeks before the football game between Princeton and Harvard and spent his time coaching the backs for that encounter.

LITTLE CHILD BURNED WHILE IN MOTHER'S ARMS

Ellen Flynn, the four-year-old daughter of Mr. and Mrs. James Winn, of Manning avenue, was removed to Muhlenberg Hospital last night, suffering from burns about the forehead, the result of an accident. In the kitchen, Mrs. Winn was carrying the child and also a pan of water when she stumbled over a cat, causing her to partly lose her hold on the child. The little one fell forward striking her head on the stove, receiving a severe burn. Dr. Norman W. Currie was called and after giving "first aid" treatment, had the child removed to the hospital. The burns are not considered serious.

"YOUNG MEN FOR YOUNG MEN."

Rev. Dr. Robert F. Y. Pierce, of this city, who is pastor of the Second Avenue Baptist church, New York, will give an illustrated chalk talk at the Temple Baptist church, Tuesday evening, December 2, on the subject of "Young Men For Young Men." There will be good music and all men are invited.

FROM POLICE BLOTTER.

Samuel Hunt, colored, of West Third street, who was recently arrested while in the vicinity of a neighbor's chicken coop in the small hours of the morning was arraigned this morning before City Judge DeMeza charged with discharging firearms within the city limits. Hunt said he was hunting. David H. Hand was the complainant. Pleading ignorance of the law, Hunt was released on a suspended sentence.

SPECIAL ARMY SERVICES.

There will be reminiscences of General Booth's addresses at the local barracks of the Salvation Army on East Second street, tomorrow night at 8 o'clock. A feature will be the enrollment of several soldiers. The street meeting will be held at 7:30 o'clock.

VEHICLE DAMAGED.

A horse attached to the bakery wagon belonging to L. Kornfield longed for its stall while the driver, Harry Gould, was delivering an order early this morning, and started on a run for the stable in West Second street. At Liberty and West Second streets, the wagon skidded and crashed into a pole damaging the vehicle. The horse was captured by Gould who followed in pursuit.

—Advertise in the Daily Press. It pays.

TURN HAIR DARK WITH SAGE TEA

If Mixed With Sulphur It Darkens So Naturally Nobody Can Tell.

The old-time mixture of Sage Tea and Sulphur for darkening gray, streaked and faded hair is grandmother's treatment, and folks are again using it to keep their hair a good, even color, which is quite sensible, as we are living in an age when a youthful appearance is of the greatest advantage.

Nowadays, though, we don't have the troublesome task of gathering the sage and the mussy mixing at home. All drug stores sell the ready-to-use product called "Wyeth's Sage and Sulphur Hair Remedy" for about 50 cents a bottle. It is very popular because nobody can discover it has been applied. Simply moisten your comb or a soft brush with it and draw this through your hair, taking one small strand at a time; by morning the gray hair disappears, but what delights the ladies with Wyeth's Sage and Sulphur is that besides beautifully darkening the hair after a few applications, it also produces that soft lustre and appearance of abundance which is so attractive; besides, prevents dandruff, itching scalp and falling hair.—Adv.

J. HIMMELFARB

Ladies' Tailor, Dressmaker and Furrier.

NOS. 309-311 NEW ST., BETWEEN 4TH AND 5TH STS. TEL. 903-W.

Particular pains exercised in the making of a garment, the fitting of the same and attending properly to the little details that mean so much in the finished garment—thus satisfactions follows.

Expert workmanship and Perfect Fit Guaranteed.

I will appreciate a call and will be pleased to show styles and samples of work. Prices Reasonable.

HORSES CLIPPED

By Charles C. Brower,

PLAINFIELD CAB CO.,

130-134 E. Second St. 'Phone 10.

11 6 6mos

Wm. Mernagh & Co.

LIGHT EXPRESS, BAGGAGE, FREIGHT, ETC.

Store trade solicited.

145 NORTH AVE. 'PHONE 1086.

11 17 1mo

What Would YOU Do Mr. Uninsured?

Suppose you depended upon another for your support. Suppose you lost that means of support. What would *you* do? Your wife and children depend upon you now for support. Have you protected them by Life Insurance?

Founded by JOHN F. DRYDEN — THE PRUDENTIAL HAS THE STRENGTH OF GIBRALTAR — Pioneer of Industrial Insurance in America

The Prudential

FORREST F. DRYDEN, President.

THE PLAINFIELD

TRUST COMPANY

CLOSING of the 1913
CHRISTMAS SAVINGS CLUB

The last payment in this year's Club will be due December first and no payments will be received after December sixth.

CHECKS WILL NOT BE MAILED

but during the week beginning December 15th and ending December 20th they will be delivered to members upon the surrender of the membership cards. Before being cashed

EVERY CHECK MUST BE ENDORSED BY THE PERSON TO WHOSE ORDER IT IS DRAWN.

If payments have been kept up regularly, the check will be drawn for the entire amount paid in, plus 2% interest.

WHAT YOU MAY DO WITH YOUR CHECK.

You may endorse it on the back exactly as it is drawn and cash it at this bank

or

You may transfer the entire amount to a permanent account in our Special Department where the deposit will draw 4% interest,

or

You may open an account with part of the amount and receive the balance in cash,

or

You may open several accounts for members of your family or friends. For accounts of this nature a deposit of at least $5.00 will be required and the pass books will be enclosed in

ATTRACTIVE CHRISTMAS ENVELOPES

THE PLAINFIELD TRUST COMPANY

THANKSGIVING

Everyone has something for which to be thankful. When you innumerate the many items, you will probably include that of having a bank account, if you already have one. If you have not yet started an account with us, we cordially invite you to come in and open one now, or you can safely send your deposit by mail.

4 PER CENT. INTEREST PAID.

PLAINFIELD SAVINGS BANK

THE ONLY SAVINGS BANK IN PLAINFIELD.
ORGANIZED 1868.

OFFICERS.

WM. F. ARNOLD ..... President
A. C. STEBBINS ..... Vice President
JAMES C. POPE ..... Secretary and Treasurer
H. A. POPE ..... Assistant Secretary and Treasurer
H. B. MacDONALD ..... Second Assistant Secretary and Treasurer

Money deposited by the third of the month will draw interest from the first.

Meet Your Needs Now and Avoid the Rush

A PRACTICAL GIFT is most appreciated and as it would be of service, the same could never be forgotten.

Our line of HOUSEHOLD NEEDS has been carefully selected so as to meet the approval of the housewife.

Nickel Plated Tea and Coffee Pots.

ENAMELED ALUMINUM AND TIN WARE of every description.

Dustless Floor Mops and the Famous O'Cedar Mops.

PERFECTION OIL HEATERS for your Sewing Room.

Silver Roasters, Corn Poppers, Nut Crackers, Nut Picks and Carving Sets.

Have you tried the "Triangle Lektrick Iron?" The best electric iron for the least money. For household or laundry ironing. Guaranteed forever. Call and you will be given the best of attention.

Gayle Hardware Co.

'Phone 398 Front Street and Park Avenue

—General Hardware and Housefurnishings

ELECTRICAL SUPPLIES.

TRY A PRESS WANT AD

AMUSEMENTS.

PROCTOR'S

REFINED VAUDEVILLE AND PHOTO PLAYS.
TODAY'S PROGRAM:
JEWELL'S FANTOCHES,
"THE BATTLE OF MANILA."
WALTER PARKER & CO.,
THE HIPPODROME SKETCH,
"TEDDY'S FINISH."
HOWE & EDWARDS,
IRISH NONSENSE,
JIMMY LUCAS,
SOME PARODIST.
THE OLIVE TRIO,
JUGGLING POT POURRI.

Lyric Theatre

202 WEST FRONT STREET.

Daylight Motion Pictures.
Changed Every Day.
Admission, Mat. 5c; Evening 10c.
11 19 tf w-th-f-s

EDUCATIONAL.

MAURICE KAUFMAN

SOLO VIOLINIST,
INSTRUCTION IN PLAINFIELD
MONDAYS AND THURSDAYS.
Address 200 West 78th St., New York
Telephone 9980-Schuyler.
9 23 3mos tu-th-s

NOTICE OF ASSIGNMENT.

NOTICE is hereby given that Oscar L. Rose, of the City of Plainfield, County of Union and State of New Jersey, heretofore conducting a Painting and Decorating business at Number 731 South Avenue, in the City, County and State aforesaid, hath this day made an assignmen to the subscriber of his estate, for the equal benefit of his creditors; that all claims against his estate must be exhibited to the subscriber, his assignee, at his office, 148 East Front Street, Plainfield, New Jersey, under oath or affirmation, on or before the twenty-eighth day of February next, being three months from the date of his assignment, or be forever barred from coming in for a dividend of the estate; and said creditors are further notified that a list of the claims against the said Oscar L. Rose will be filed with the Surrogate of the County of Union at the expiration of said three months, when exceptions thereto may be filed by any person interested.

Dated, Plainfield, N. J., Nov. 28, 1913.

CHARLES M. DOLLIVER, Assignee,
148 East Front Street,
11 29 5-s Plainfield, New Jersey.

LOHRMAN'S Chocolate Shop

161 EAST FRONT STREET.

High Grade Chocolates, Candies, Ice Cream and Sodas. Mottoes, Favors and Ice Cream Forms for all occasions. Orders taken for Frozen Puddings, Glaces, Mousses, etc.

Shoe Repairing Expert Service

One reason why there's so much poor Shoe Repairing is that so many people are willing to take it.

There is such a great difference between shoes repaired by us and the work found in ordinary repair shops that we ask a comparison.

The keynote of modern business is expert service and those who observe the signs of the times are daily more eager to identify themselves with concerns offering up-to-date methods and service that is worth while. We want you to know what our methods are and how good our service is.

Phone 820-R.

U. S. SHOE REPAIRING COMPANY

122 East Front Street.
Opp. Van Arsdale's Shoe Store.

YOUR DULL HEADACHES

Probably come from overstrained eye-sight. Nine-tenths of the headaches are the direct result of eye trouble. Bring those troubles to us and let us prescribe for you.

All work guaranteed.

FREE EXAMINATION BY

STILES & CO.

PHILADELPHIA EYE SPECIALISTS
107 East Front Street
Every Thursday.
Hours 10:30 a. m. to 5:00 p. m.

TIME TABLE
Plainfield Transit Co.

Auto Bus Service Between Plainfield, South Plainfield and Mt. Bethel.

PLAINFIELD and SOUTH PLAINFIELD Connecting with L. V. R. R. Trains.

WEEK DAYS.

Leave Plainfield—7.45, 10.30, 11.45 a. m.; *1.00, 4.00, *5.00, 9.00, 10.20 p. m.

Leave South Plainfield—*8.00, 10.45 a. m., *12.00, 1.30, 4.30, 5.30, 9.30, 10.45 p. m.

*Via Oak Tree Station.

SUNDAYS.

Leave Plainfield—8.00, 10.45 a. m., 1.00 4.00, 5.30, 8.00, 9.00 p. m.

Leave South Plainfield—8.45, 11.00 a m., 2.00, 4.15, 6.15, 8.30, 9.30 p. m.

PLAINFIELD and WARRENVILE.

WEEK DAYS.

Leave Plainfield—6.30 a. m., 3.00, 6.25, x11.00 p. m.

Leave Watchung—6.45 a. m., 3.15, 6.40, x11.15 p. m.

Leave Warrenville—6.55 a. m., 3.30, 6.50 x11.30 p. m.

Arrive Mt. Bethel—7.10 a. m., 7.15 p. m.

Leave Mt. Bethel—7.10 a. m., 7.15 p. m.

Leave Warrenville—7.20 a. m., 3.30, 7.30, x11.30 p. m.

Leave Watchung—7.30 a. m., 3.45, 7.40, x11.45 p. m.

Arrive Plainfield—7.50 a. m., 4.00, 7.55, x12.00 p. m.

xSaturday only.

SUNDAYS.

Leave Plainfield—9.00 a. m., 1.00, 3.00, 6.25 p. m.

Leave Watchung—9.15 a. m., 1.15, 3.15, 6.40 p. m.

Leave Warrenville—9.30 a. m., 1.30, 3.30, 6.50 p. m.

Arrive Mt. Bethel—9.45 a. m., 7.15 p. m.

Leave Mt. Bethel—9.45 a. m., 7.15 p. m.

Leave Warrenville—10.00 a. m., 1.30, 3.30, 7.30 p. m.

Leave Watchung—10.15 a. m., 1.45, 3.45, 7.40 p. m.

Arrive Plainfield—10.30 a. m., 2.00, 4.00, 7.55 p. m.

PLAINFIELD and STERLING.

WEEK DAYS ONLY.

Leave Plainfield—8.45 a. m.

Leave Sterling—9.30 a. m.

8.45 a. m. bus connects with 9.27 a. m. train at Sterling, for Newark.

4.30 p. m. bus connects with 5.15 p. m. train at Sterling, from Newark.

Services for a bus for dances, balls clubs, etc., may be had by applying to the manager.

R. W. CAMPBELL, 310 Park Ave.
'Phone 130. Plainfield.

—Advertise in the Daily Press. It pays.

IF YOU HAD A THOUSAND DOLLARS COULD YOU USE IT TO ADVANTAGE?

This question, we think you will agree with us, will be readily answered in the affirmative; but the question

HOW SHALL I OBTAIN ONE THOUSAND DOLLARS?

offers more perplexing possibilities.

We offer a solution of the second question by suggesting the adoption of our 4% SAVINGS PLAN.

Thirty-eight payments of $25.00 each, together with 4% interest, will net $1,005.50; or smaller monthly payments may be made with proportionately satisfactory results. A post card will bring descriptive circular giving full details.

SERVICE

THE STATE TRUST COMPANY
At the sign of the clock. 201 Park Avenue.

HOTELS.

HOTEL WALDORF

HENRY WINDHAM, Prop.
EAST FRONT STREET.
Gottfried Krueger's Extra Beer on draught. Imported Wines, Liquors and Cigars. Hotel accommodations and private Dining Room.

HOTEL SOMERSET

Newly Painted and Papered throughout. Table Board and rooms by Day or Week.
Piel Bros. and Kruger's Beer on draught.
W. G. FEASTER, Proprietor.
97 Somerset Street. Tel. 991.

HOTEL KENSINGTON

NORTH AVENUE.
UNDER NEW MANAGEMENT.
House Thoroughly Renovated.
147 NORTH AVENUE.
SUNDAY DINNER—FROM 12:30 TO 2 P. M.—50 CENTS.

WEINMAN'S CAFE

GENERAL NEWS TICKER.
Stock quotations
Up to the Minute.
'PHONE 1527.

ORGANIZED 1864

THE FIRST NATIONAL BANK OF PLAINFIELD.

A COMMERCIAL BANK WITH SAVINGS and SAFE DEPOSIT DEPARTMENTS.

FOUR PER CENT. INTEREST PAID ON SAVINGS ACCOUNTS.

NEW JERSEY CENTRAL

TRAINS LEAVE PLAINFIELD.

For New York—2.10, 3.41, 5.08, 5.40, 5.52, 6.27, 6.55, 7.22, 7.26, 7.41, 7.44, 7.55, 7.53, 8.12, 8.20, 8.36, 8.42, 9.29, 9.53, 10.20, 11.20, 11.52 a. m., 12.28, 12.58, 1.44, 2.25, 2.39, 2.55, 3.22, 4.01, 4.12, 4.36, 5.39, 6.18, 6.45, 7.41, 8.27, 9.27, 9.30, 10.15, 10.36, 11.43 p. m. Sunday—2.10, 3.41, 5.40, 7.23, 7.58, 8.52, 9.34, 9.40, 10.37, 11.52 a. m., 12.33, 12.58, 1.28, 2.09, 2.39, 2.55, 3.17, 4.29, 5.34, 6.57, 7.14, 8.13, 8.27, 8.35, 9.42, 10.28, 10.36 p. m.

For Newark—5.08, 6.27, (7.05 through train to Newark), 7.41, 8.36, 9.29, 10.20, 11.20 a. m., 12.28, 1.44, 2.39, 2.55, 4.12, 4.36, 5.39, 6.18, 7.41, 8.27, 9.30, 10.36 p. m. Sunday—7.23, 8.52, 9.34, 10.37 a. m., 12.58, 1.28, 2.55, 3.17, 4.29, 5.34, 7.14, 8.13 8.35, 9.42, 10.36 p. m.

For Easton, Bethlehem, Allentown and Mauch Chunk—5.18, 8.17, 9.49, 11.20 a. m.; 2.00, 5.21, (5.43 Allentown and Mauch Chunk), (6.59 to Easton) p. m. Sunday—5.19, 10.24 a. m.; 1.58, (5.43 Allentown and Mauch Chunk), 8.25 p. m.

For Wilkesbarre and Scranton—5.18, 9.49 a. m., 5.43 p. m. Sunday—5.19, 10.24 a. m., 5.43 p. m.

For Red Bank, Long Branch and Asbury Park, etc.—3.41, 8.12, 11.20 a. m., 12.28, (3.22 Red Bank only), 4.36, 5.39, 8.27, 11.43 p. m. Sundays—8.52 a. m., (2.09 Red Bank only), 3.17, 8.35 p. m.

For Atlantic City—3.41, 9.29 a. m., (12.28 Saturdays only), 3.22. Sunday—9.40 a. m., 2.09 p. m.

For Philadelphia—6.42, 7.39, 8.45, 10.43, 11.53 a. m., 12.42, 1.54, 2.45, 5.13, 6.44, 8.47, 9.46, 10.48 p. m., 1.20 a. m. Sunday—8.45, 9.39, 9.56, 10.39, 10.43, 11.41 a. m., 12.42, 1.44, 2.45, 3.42, 4.38, 4.55, 6.38, 6.44, 8.47, 9.46, 10.54 p. m., 1.20 a. m.

For Baltimore and Washington. Daily—8.45, 10.43 a. m., 12.42, 2.45, 6.44 p. m.

*Except Mauch Chunk. 10 8 12

Hoagland's Express

FINE FURNITURE
MOVING
Office, 116 West Second St.
Telephone 883-W.

Leland Manning

MASON AND BUILDER.
Jobbing a specialty. Estimates cheerfully given. Telephone 347-J.
1120 Myrtle Ave. Plainfield, N. J.

B. KIVATINOS

(Successor to Kivatinos & Jelling)
Fancy Fruits, Choice Confectionery, Nuts, Cigars, etc. We make a specialty of Olive Oil.
211 W. FRONT ST. Tel. 886-W

THE DAILY PRESS IN LINCOLN will be found on sale or delivered to any address every afternoon by E. Purvis, newsdealer.

CHRISTMAS GIFTS

The difficulty of selecting Gifts will be readily solved by a visit to this shop.

Choice framed Pictures, Photograph Frames, Mahogany Trays, Dainty Mirrors and a wide range of other desirable gifts to select from. Articles of genuine merit, that will give more permanent pleasure than anything else you could give.

THE PRICES ARE VERY MODERATE.
PLACE YOUR ORDERS FOR CHRISTMAS FRAMING NOW.

Philip Swain 317 W. Front St.

AMUSEMENTS. AMUSEMENTS.

PLAINFIELD THEATRE

Today at 2:15 Tonight at 8:15
"WAY DOWN EAST"
with William Lawrence
Prices—Matinee—25c and 50c; Evening—25c, 50c, 75c, $1.

Wednesday, Dec. 3

The New York Harris Theatre Success

THE MASTER MIND

THE GREAT AMERICAN PLAY OF
Love, Politics and Intrigue

See one ruling intellect make the whole underworld shiver

Prices 25c, 50c, 75c, $1; Box Seats $1.50

Song Recital
MME. FRANCES ALDA

Prima Donna Soprano, Metropolitan Opera Co. Assisted by

GUTIA CASSINI, Russian 'Cellist. FRANK LA FORGE, Pianist.

PLAINFIELD THEATRE
Tuesday Evening, Dec. 2, 8:30 p. m.

UNDER AUSPICES OF THE MUSICAL CLUB.

PRICES—50c, $1.00, $2.00.

Because of the demand for dollar seats the Musical Club has decided to sell the last four rows in the balcony for one dollar. Two dollar seats already purchased may be exchanged for these seats by those desiring to do so.

Be Sure It's a "Universal"

The "Universal" Coffee Percolator makes Coffee CHEAPER, QUICKER, CLEANER and BETTER. This is the pot that pumps.

Coffee made from the cold water point.

"Universal" Tea Ball Teapot insures perfect tea always. The last cup no stronger than the first.

Also the Universal Bread Mixers

Universal Cake Mixers.

Universal Meat Choppers.
Universal Vacuum Lunch Boxes.

SOLD BY US

A. M. GRIFFEN CO.

119-121-123 E. Front St., Plainfield N. J.
Two 'Phones 6—214

ADVERTISE all Your Wants, To Let, For Sale, Boards, Personals, etc., in The DAILY PRESS. 1c A WORD